

**1973/79  
LINCOLN-MERCURY CARS**

**GENERAL  
INFORMATION**

# MASTER PARTS AND ACCESSORIES ILLUSTRATION CATALOG

FORD PARTS and SERVICE DIVISION

**FORM FPS 8095-B  
GENERAL INSTRUCTIONS**

This Lincoln-Mercury Master Parts Catalog contains parts illustrations for Bobcat, Capri, Comet, Cougar, Lincoln, Mark IV, Mark V, Mercury, Meteor, Monarch, Montego, Versailles and Zephyr for model years 1973/ for U.S. and Canadian built vehicles.

Use this illustration catalog in conjunction with the text catalog, form FPS 8095-A.

For greater convenience this catalog is divided into specific sections, such as brakes, front suspension, engine, transmission, etc. For example, FRONT SUSPENSION appears in Section 30, STEERING in Section 35, Rear Axle in Section 40, etc.

A separate catalog which contains the text or descriptive information for the same model years is available as form FPS 8095-A. The text catalog is divided into sections also and like parts are shown under similar section numbers in both the text and illustration catalogs.

A listing of Lincoln-Mercury group numbers and their related section numbers appears in the General Information Section of the text catalog, form FPS 8095-A.

Illustrations contain group numbers only, therefore, it is necessary to refer to the group within the text catalog listing for complete applicable part number.

The driver's side is the left hand side of the vehicle and determines whether such parts as fenders, lamps, etc. are right or left hand.

Model year application is indicated by showing the first year followed by a diagonal line to indicate continued usage in all subsequent years until the insertion of the last year of usage, which is shown after the diagonal line. If no diagonal line is shown the part is applicable only to the year shown.

**Example -**

- 73/ indicates part used 1973 through subsequent models.
- 73/74 indicates part used 1973 through 1974 model years.
- 73 indicates part used 1973 model year only.

For Certification Label Data, Catalog Model Codes and Body Type Codes refer to the General Information Section of the Text Catalog, form FPS 8095-A.

The various car lines and their body types are identified by vehicle catalog codes and body type codes in the text catalog as follows -

VEHICLE	CATALOG CODE	BODY TYPE DESCRIPTION	BODY TYPE CODE
Bobcat	L	Convertible	76
Capri	J		
Comet	P	Four door hardtop	57
Cougar	F	Four door pillared hardtop	53
Lincoln-Continental	D	Four door sedan	54
Mark IV, V	K	Four door station wagon	71
Mercury	A		
Meteor	Y	Three door sedan	64
Monarch	G	Two door hardtop (fastback roof)	63
Montego	C	Two door hardtop (formal roof)	65
Versailles	V	Two door sedan	62
Zephyr	P	Two door pillared hardtop	66
		Two door station wagon	73
<b>OTHER COMMON SYMBOLS</b>			
*	Identifies Motorcraft Sales Number		
#	Indicates some form of Identification		
★	Indicates Not Serviced - must be improvised or procured locally		

1973/79  
LINCOLN-MERCURY CARS

## CHASSIS PARTS ILLUSTRATION INDEX

Following is a general index of the major groups shown in the Chassis and Body Parts Illustration Sections. For more specific information refer to the Index appearing in front of the Section number listed below.

MAJOR GROUP	TABBED DIVIDER TITLE	INDEX SECTION
Accelerator Linkage	Fuel	90
Accessories	Listed in their appropriate groups as identified in this index	
Air Cleaner	Fuel	90
Air Conditioner	Air Conditioner Defogger-Defroster (Back Window), Heater, Radios, Shock Absorbers	180
Alternator	Generator, Starter, Distributor	103
Automatic Transmission	Automatic Transmission	A70
Axle (Rear)	Rear Axle, Driveshaft	40
Battery	Generator, Alternator, Starter, Distributor	103
Brake System	Wheel, Brakes	10
Bumpers	Bumpers, Jack, Mirror, Washer, Wipers	175
Carburetor	Fuel	90
Carrier (Wheel)	Wheels, Brakes	10
Catalytic Converter	Refer to Text Catalog	
Clutch	Standard Transmission, Clutch	70
Cooling System	Cooling, Grille	80
Defogger-Defroster (Back Window)	Air Conditioner Defogger-Defroster (Back Window), Heater, Radios, Shock Absorbers	180
Distributor	Generator, Alternator, Starter, Distributor	103
Driveshaft	Rear Axle, Driveshaft	40
Electrical	Generator, Alternator, Starter, Distributor	103
Electrical	Lamps, Wiring	130
Engine	Engine	60
Exhaust System	Refer to text catalog	
Fan	Cooling, Grille	80
Fenders	Fender, Hood	160
Frame	Frames, Mufflers, Springs	50
Front Suspension	Front Suspension, Steering	30
Fuel Pump	Fuel	90
Fuel System	Fuel	90
Fuel Tank	Fuel	90
Gearshift Lever	Standard Transmission, Clutch	70
Grille	Cooling, Grille	80
Heater	Air Conditioner Defogger-Defroster (Back Window), Heater, Radios, Shock Absorbers	180
Hood	Fender, Hood	160
Horn	Lamps, Wiring	130
Jack	Bumpers, Jack, Mirror, Washer, Wipers	175
Instrument Cluster	Generator, Alternator, Starter, Distributor	103
Lamps	Lamps, Wiring	130
Lever (Gearshift)	Standard Transmission, Clutch	70
Manifolds	Fuel	90
Mirrors	Bumpers, Jack, Mirror, Washer, Wipers	175
Muffler	Refer to text catalog	
Pump (Fuel)	Fuel	90
Pump (Water)	Cooling, Grille	80
Radiator	Cooling, Grille	80
Radios	Air Conditioner Defogger-Defroster (Back Window), Heater, Radios, Shock Absorbers	180
Rear Axle	Rear Axle, Driveshaft	40

• Applicable to Loose Leaf Catalogs only



# 1973/79 LINCOLN-MERCURY CARS

**GENERAL  
INFORMATION**

3

## CHASSIS PARTS ILLUSTRATION INDEX - cont'd.

MAJOR GROUP	• TABBED DIVIDER TITLE	INDEX SECTION
Shock Absorbers	Air Conditioner Defogger-Defroster (Back Window), Heater, Radios, Shock Absorbers	180
Springs	Frames, Mufflers, Springs	50
Stabilizer (Front)	Front Suspension, Steering	30
Stabilizer (Rear)	Frames, Mufflers, Springs	50
Starter	Generator, Alternator, Starter, Distributor	103
Steering	Front Suspension, Steering	30
Suspension (Front)	Front Suspension, Steering	30
Tank (Fuel)	Fuel	90
Transfer Case	Standard Transmission, Clutch	70
Transmission (Automatic)	Automatic Transmission	A70
Transmission (Standard)	Standard Transmission Clutch	70
Voltage Regulator	Generator, Alternator, Starter, Distributor	103
Water Pump	Cooling, Grille	80
Wheels	Wheels, Brakes	10
Windshield Washer, Wiper	Bumpers, Jack, Mirror, Washer, Wipers	175
Wiring	Lamps, Wiring	130

## BODY PARTS ILLUSTRATION INDEX

Auxiliary Seat	Seat	600
Back Window	Back, Luggage Compartment	400
Body Sheet Metal	Body Sheet Metal	Body Sheet Metal
Console	Body Front, Floor	000
Door (Front)	Body Sides, Quarter	230
Door (Rear)	Body Sides, Quarter	230
Exterior Trim	Refer to Exterior Moulding Section of text catalog	
Floor Sheet Metal	Body Sheet Metal	Body Sheet Metal
Folding Top	Back, Luggage Compartment	400
Front Door	Body Sides, Quarter	230
Front Seat	Seat	600
Front Seat Track	Seat	600
Glove Compartment	Body Front, Floor	000
Instrument Panel	Body Front, Floor	000
Interior Trim	Interior Trim	Interior Trim
Liftgate	Back, Luggage Compartment	400
Luggage Compartment Door Mechanism	Back, Luggage Compartment	400
Luggage Compartment Trim	Interior Trim	Interior Trim
Package Tray	Interior Trim	Interior Trim
Quarter Window	Body Sides, Quarter	230
Rear Door	Body Sides, Quarter	230
Rear Seat	Seat	600
Roof	Back, Luggage Compartment	400
Sheet Metal	Body Sheet Metal	Body Sheet Metal
Tailgate	Back, Luggage Compartment	400
Top (Folding)	Back, Luggage Compartment	400
Track (Front Seat)	Seat	600
Vent System	Body Front, Floor	000
Windshield	Body Front, Floor	000

• Applicable to Loose Leaf Catalogs only.

January, 1980

COPYRIGHT © 1980

FORD MOTOR  
COMPANY

—DEARBORN, MICHIGAN

**NEW ISSUE**

1973/79  
LINCOLN-MERCURY CARS

## PROCEDURE FOR USING CATALOG

There are three ways of finding part numbers.

1. By Part Name
2. By Illustration
3. By Identification

Should an inquiry be received for a fuel pump for a 1973 Lincoln-Continental -

BY PART NAME

- A. Refer to the Chassis Alphabetical Index in the Text Catalog (form FPS 8095-A).
- B. Refer to the alphabetical nomenclature and find the part name "Pump assy. (fuel)".  
The group number listed is 9350.
- C. Refer to group number 9350 and locate the year 1973 in the "YEAR" column. Find the vehicle catalog code "D" (for Lincoln-Continental) in the "MODEL/RESTRICTIONS" column.
- D. The part number shown is D3VY 9350-B.

BY ILLUSTRATION

- A. Refer to this Illustration Catalog to the divider marked "FUEL".
- B. Refer to the index immediately behind the divider and find the illustration titles for 1973 D (Lincoln-Continental).
- C. Under the heading "D (LINCOLN)" find the "Fuel pump and filter" illustration for the 1973 Lincoln-Continental.
- D. Refer to the illustration designated (on page 6 of Illustration Section 90.1) and find the group number for the fuel pump assy. to be 9350.
- E. Refer to group number 9350 in the Text Catalog (form FPS 8095-A) and locate 1973 in the "YEAR" column. Find the vehicle catalog code "D" (for Lincoln-Continental) in the "MODEL/RESTRICTIONS" column.
- F. The part number shown is D3VY 9350-B.

BY IDENTIFICATION

Certain parts and most major assemblies are identified with a part number shown on an attached tag or plate or on the part itself. Reference to identification numbers is made throughout the catalog and cross reference charts are included in some sections to provide immediate knowledge of the service part number when the identification number is known. All identification information other than charts will be preceded by the symbol (#).  
IMPORTANT - Identification tags and plates must be retained with the part or assembly with which they are originally supplied.

**HOW TO ORDER PARTS**

When ordering parts, always give the complete part number.

In the event the part number is not known, the following information should be included.

- A. Complete description of part.
- B. Model year and body type.
- C. Dimension, number of teeth, size, etc., if possible rough sketch of part.
- D. If applicable to engine, transmission, axle, steering, etc., specify type, such as 400 cubic inch, Automatic Transmission, Power Steering, etc.
- E. Advise how shipment is to be made - Freight, Express, Air, Parcel Post.

**EXPLANATION OF SYMBOL ★**

- ★ Symbol indicates part is not supplied for service due to the following:
- a. Part is superseded and replaced as indicated in the description column of the text catalog.
  - b. Part can be improvised as indicated in the description column of text catalog.
  - c. Due to its function there would be little or no demand.

NOTE - ALWAYS REFER TO THE DESCRIPTION COLUMN OF THE TEXT CATALOG FOR POSSIBLE SUBSTITUTION, OR FOR MATERIAL SPECIFICATIONS AND DIMENSIONS WHICH MAY BE HELPFUL IN OBTAINING THE NON-SERVICED PART LOCALLY.

---

# 1973/79 LINCOLN-MERCURY CARS

ILLUSTRATION  
SECTION 10

A

## INDEX

THIS ILLUSTRATION INDEX INCLUDES THE FOLLOWING MAJOR GROUPS-

BRAKES

WHEELS

TITLE	SECTION	PAGE	ILLUS. NO.
<b>1973</b>			
<b>A (MERCURY)</b>			
<b>BRAKES</b>			
Brake pedal	20	1	P-10130
Disc brake system	20	1	P-10130
Brake assy. - disc front	20.1	1	P-8754
Brake assy. - drum rear	20.1	4	P-3380
Brake cylinder assy. - rear	20.1	6	P-2284
Brake booster installation	20	1	P-10130
Brake master cylinder assy.	20.1	7	P-5518
Brake skid control system (Sure-Track)	20	2	P-8943
Parking brake system	20	3	P-6721
<b>WHEELS</b>			
Front wheel and related parts	20.1	1	P-8754
Hub cap and wheel cover - refer to text group 1130			
Rear wheel and related parts	10	1	P-1780
Spare wheel and jack storage - body types 53, 57 and 65	175.2	4	P-10192
- body type 71	175.2	4	P-10191
<b>C (MONTEGO)</b>			
<b>BRAKES</b>			
Brake and clutch pedals	75	5	P-8812
Disc brake system	20	4	P-8811
Brake assy. - disc front	20.1	1	P-8754
Brake assy. - drum rear	20.1	5	P-3703
Brake cylinder assy. - rear	20.1	6	P-2284
Brake booster installation	20	4	P-8811
Brake master cylinder assy.	20.1	7	P-5518
Parking brake system	20	5	P-8584
<b>WHEELS</b>			
Front wheel and related parts	20.1	1	P-8754
Hub cap and wheel cover - refer to text group 1130			
Jack and spare wheel parts - body type 71	175.2	5	P-9974
- body types 53, 63 and 65	175.2	5	P-9975
Rear wheel and related parts	10	1	P-3118
<b>D (LINCOLN)</b>			
<b>BRAKES</b>			
Brake pedal	20	6	P-8945
Disc brake system	20	6	P-8945
Brake assy. - disc front	20.1	1	P-8754
Brake assy. - drum rear	20.1	6	P-9574
Brake cylinder assy. - rear	20.1	6	P-2284
Brake booster installation	20	6	P-8945
Brake master cylinder assy.	20.1	7	P-5518
Brake skid control system (Sure-Track)	20	7	P-7681
Parking brake system - vacuum release	20	8	P-7311
<b>WHEELS</b>			
Front wheel and related parts	20.1	1	P-8754
Hub cap and wheel cover - refer to text group 1130			
Rear wheel and related parts	10	1	P-1780
Spare wheel and jack storage	175.2	3	P-7756

INDEX

TITLE SECTION PAGE ILLUS. NO.

1973

F (COUGAR)

BRAKES

Brake and clutch pedals	75	4	P-8144
Disc brake system	20	9	P-8141
Brake assy. - disc front	20.1	2	P-6218
Brake assy. - drum rear	20.1	5	P-3703
Brake cylinder assy. - rear	20.1	7	P-3906
Brake booster installation	20	9	P-8141
Brake master cylinder assy.	20.1	7	P-5518
Parking brake system	20	10	P-8143

WHEELS

Front wheel and related parts	20.1	2	P-6218
Hub cap and wheel cover - refer to text group 1130			
Rear wheel and related parts	10	1	P-3118
Spare wheel and jack storage	175.2	2	P-7063

J (CAPRI)

BRAKES

Brake and clutch pedals --M/T	75	3	P-7550
Brake pedals--A/T	75	6	P-7551
Disc brake system	20	11	P-7545
Brake assy. - disc front	20.1	3	P-7553
Brake assy. - drum rear	10	3	P-7555
Brake cylinder assy. - rear	10	3	P-7555
Brake booster installation	20.1	9	P-12394
Brake master cylinder assy.	20.1	8	P-7543
Parking brake system	20	12	P-10547

WHEELS

Front wheel and related parts	10	2	P-7554
Rear wheel and related parts	10	3	P-7555
Spare wheel and jack storage - jack parts	175.2	1	P-7584
- tool kit	175.2	1	P-7583
- spare wheel parts	175.2	8	P-11720

K (MARK IV)

BRAKES

Brake pedal	20	13	P-8819
Disc brake system	20	13	P-8819
Brake assy. - disc front	20.1	1	P-8754
Brake assy. - drum rear	20.1	4	P-3380
Brake cylinder assy. - rear	20.1	6	P-2284
Brake booster installation	20	13	P-8819
Brake master cylinder assy.	20.1	7	P-5518
Brake skid control system (Sure-Track)	20	14	P-8820
Parking brake system - vacuum release	20	15	P-8682

WHEELS

Front wheel and related parts	20.1	1	P-8754
Hub cap and wheel cover - refer to text group 1130			
Rear wheel and related parts	10	1	P-1780
Spare wheel and jack storage	175.2	3	P-9973

P (COMET)

BRAKES

Brake and clutch pedals	75	1	P-8822
Drum brake system	20	16	P-8813
Brake assy. - front and rear	20.1	5	P-3703
Brake cylinder assy. - front and rear	20.1	7	P-3906
Brake master cylinder assy.	20.1	7	P-5518
Parking brake system	20	17	P-6882

# 1973/79 LINCOLN-MERCURY CARS

ILLUSTRATION  
SECTION 10

C

## INDEX

TITLE	SECTION	PAGE	ILLUS. NO.
-------	---------	------	------------

## 1973

### P (COMET) - cont'd.

WHEELS			
Hub cap and wheel cover - refer to text group 1130			
Spare wheel and jack storage	175.2	2	P-6925
Wheels and related parts	10	1	P-3118

### Y (METEOR)

BRAKES			
Brake pedal	20	1	P-10130
Disc brake system	20	1	P-10130
Brake assy. - disc front	20.1	1	P-8754
Brake assy. - drum rear	20.1	4	P-3380
Brake cylinder assy. - rear	20.1	6	P-2284
Brake booster installation	20	1	P-10130
Brake master cylinder assy.	20.1	7	P-5518
Parking brake system	20	3	P-6721
WHEELS			
Front wheel and related parts	20.1	1	P-8754
Hub cap and wheel cover - refer to text group 1130			
Rear wheel and related parts	10	1	P-1780
Spare wheel and jack storage - body types 53, 57 and 65	175.2	4	P-10192
- body type 71	175.2	4	P-10191

## 1974

### A (MERCURY)

BRAKES			
Brake pedal	20	1	P-10130
Disc brake system	20	1	P-10130
Brake assy. - disc front	20.1	1	P-8754
Brake assy. - drum rear	20.1	4	P-3380
Brake cylinder assy. - rear	20.1	6	P-2284
Brake booster installation	20	1	P-10130
Brake master cylinder assy.	20.1	7	P-5518
Brake skid control system (Sure-Track)	20	2	P-8943
Parking brake system	20	3	P-6721
WHEELS			
Front wheel and related parts	20.1	1	P-8754
Hub cap and wheel cover - refer to text group 1130			
Rear wheel and related parts	10	1	P-1780
Spare wheel and jack storage - body types 53, 57 and 65	175.2	6	P-11106
- body type 71	175.2	4	P-10191

### C (MONTEGO)

BRAKES			
Brake and clutch pedals	75	5	P-8812
Disc brake system	20	4	P-8811
Brake assy. - disc front	20.1	1	P-8754
Brake assy. - drum rear	20.1	5	P-3703
Brake cylinder assy. - rear	20.1	6	P-2284
Brake booster installation	20	4	P-8811
Brake master cylinder assy.	20.1	7	P-5518
Parking brake system	20	5	P-8584
WHEELS			
Front wheel and related parts	20.1	1	P-8754
Hub cap and wheel cover - refer to text group 1130			
Jack and spare wheel parts - body type 71	175.2	7	P-11108
- body types 53 and 65	175.2	5	P-9975
Rear wheel and related parts	10	1	P-3118

INDEX

TITLE | SECTION | PAGE | ILLUS. NO.

1974

D (LINCOLN)

BRAKES

Brake pedal	20	18	P-10913
Disc brake system	20	18	P-10913
Brake assy. - disc front	20.1	1	P-8754
Brake assy. - drum rear	20.1	11	P-11435
Brake cylinder assy. - rear	20.1	6	P-2284
Brake booster installation (hydro-booster)	20	18	P-10913
Brake booster installation (vacuum booster)	20	6	P-8945
Brake master cylinder assy.	20.1	7	P-5518
Brake skid control system (Sure-Track)	20	7	P-7681
Parking brake system - vacuum release	20	8	P-7311

WHEELS

Front wheel and related parts	20.1	1	P-8754
Hub cap and wheel cover - refer to text group 1130			
Rear wheel and related parts	10	1	P-1780
Spare wheel and jack storage	175.2	6	P-11105

F (COUGAR)

BRAKES

Brake and clutch pedals	75	5	P-8812
Disc brake system	20	4	P-8811
Brake assy. - disc front	20.1	1	P-8754
Brake assy. - drum rear	20.1	5	P-3703
Brake cylinder assy. - rear	20.1	6	P-2284
Brake booster installation	20	4	P-8811
Brake master cylinder assy.	20.1	7	P-5518
Parking brake system	20	5	P-8584

WHEELS

Front wheel and related parts	20.1	1	P-8754
Hub cap and wheel cover - refer to text group 1130			
Rear wheel and related parts	10	1	P-3118
Spare wheel and jack storage	175.2	5	P-9975

J (CAPRI)

BRAKES

Brake and clutch pedals--M/T	75	3	P-7550
Brake pedals--A/T	75	6	P-7551
Disc brake system	20	11	P-7545
Brake assy. - disc front	20.1	3	P-7553
Brake assy. - drum rear	10	3	P-7555
Brake cylinder assy. - rear	10	3	P-7555
Brake booster installation	20.1	9	P-12394
Brake master cylinder assy.	20.1	8	P-7543
Parking brake system	20	12	P-10547

WHEELS

Front wheel and related parts	10	2	P-7554
Rear wheel and related parts	10	3	P-7555
Spare wheel and jack storage - jack parts	175.2	1	P-7584
- tool kit	175.2	1	P-7583
- spare wheel parts	175.2	8	P-11720

K (MARK IV)

BRAKES

Brake pedal	20	13	P-8819
Disc brake system	20	13	P-8819
Brake assy. - disc front	20.1	1	P-8754
Brake assy. - drum rear	20.1	4	P-3380
Brake cylinder assy. - rear	20.1	6	P-2284
Brake booster installation	20	13	P-8819
Brake master cylinder assy.	20.1	7	P-5518
Brake skid control system (Sure-Track)	20	14	P-8820

**1973/79  
LINCOLN-MERCURY CARS**

ILLUSTRATION  
SECTION 10

E

**INDEX**

TITLE	SECTION	PAGE	ILLUS. NO.
<b>1974</b>			
<b>K (MARK IV) cont'd.</b>			
<b>BRAKES - cont'd.</b>			
Parking brake system - vacuum release	20	15	P-8682
<b>WHEELS</b>			
Front wheel and related parts	20.1	1	P-8754
Hub cap and wheel cover - refer to text group 1130			
Rear wheel and related parts	10	1	P-1780
Spare wheel and jack storage	175.2	3	P-9973
<b>L (BOBCAT)</b>			
<b>BRAKES</b>			
Brake and clutch pedals	75	8	P-7933
Disc brake system	20	20	P-10894
Brake assy. - disc front	20.1	10	P-10860
Brake assy. - drum rear	20.1	5	P-3703
Brake cylinder assy. - rear	20.1	7	P-3906
Brake master cylinder assy.	20.1	7	P-5518
Parking brake system	20	21	P-10861
<b>WHEELS</b>			
Hub cap and wheel cover - refer to text group 1130			
Rear wheel and related parts	10	1	P-3118
Spare wheel and jack storage	175.2	7	P-8407
Wheels and wheel covers	10	4	P-10853
<b>P (COMET)</b>			
<b>BRAKES</b>			
Brake and clutch pedals	75	1	P-8822
Disc brake system	20	19	P-10916
Brake assy. - disc front	20.1	13	P-12803
Brake assy. - drum rear	20.1	5	P-3703
Brake cylinder assy. - rear	20.1	7	P-3906
Brake master cylinder assy.	20.1	7	P-5518
Drum brake system	20	16	P-8813
Brake assy. - front and rear	20.1	5	P-3703
Brake cylinder assy. - front and rear	20.1	7	P-3906
Brake master cylinder assy.	20.1	7	P-5518
Parking brake system	20	17	P-6882
<b>WHEELS</b>			
Hub cap and wheel cover - refer to text group 1130			
Spare wheel and jack storage	175.2	2	P-6925
Wheels and related parts	10	1	P-3118
<b>Y (METEOR)</b>			
<b>BRAKES</b>			
Brake pedal	20	1	P-10130
Disc brake system	20	1	P-10130
Brake assy. - disc front	20.1	1	P-8754
Brake assy. - drum rear	20.1	4	P-3380
Brake cylinder assy. - rear	20.1	6	P-2284
Brake booster installation	20	1	P-10130
Brake master cylinder assy.	20.1	7	P-5518
Parking brake system	20	3	P-6721
<b>WHEELS</b>			
Front wheel and related parts	20.1	1	P-8754
Hub cap and wheel cover - refer to text group 1130			
Rear wheel and related parts	10	1	P-1780
Spare wheel and jack storage - body types 53, 57 and 65	175.2	6	P-11106
- body type 71	175.2	4	P-10191

## INDEX

TITLE

SECTION

PAGE

ILLUS. NO.

1975

## A (MERCURY)

## BRAKES

Brake pedal	20	1	P-10130
Disc brake system - rear drum	20	1	P-10130
Disc brake system - rear disc	20	34	P-12121
Brake assy. - disc front	20.1	1	P-8754
Brake assy. - disc rear	20.1	12	P-11906
Brake assy. - drum rear	20.1	4	P-3380
Brake cylinder assy. - rear drum	20.1	6	P-2284
Brake booster installation	20	1	P-10130
Brake master cylinder assy.	20.1	7	P-5518
Brake skid control system (Sure-Track)	20	29	P-12115
Parking brake system - rear drum brakes	20	3	P-6721
Parking brake system - rear disc brakes	20	27	P-11920

## WHEELS

Front wheel and related parts	20.1	1	P-8754
Hub cap and wheel cover - refer to text group 1130			
Rear wheel and related parts - drum	10	1	P-1780
Rear wheel and related parts - disc	20.1	12	P-11906
Spare wheel and jack storage - body types 53,57 and 65	175.2	6	P-11106
- body type 71	175.2	4	P-10191

## C (MONTEGO)

## BRAKES

Brake and clutch pedals	75	5	P-8812
Disc brake system	20	4	P-8811
Brake assy. - disc front	20.1	1	P-8754
Brake assy. - drum rear	20.1	5	P-3703
Brake cylinder assy. - rear	20.1	6	P-2284
Brake booster installation	20	4	P-8811
Brake master cylinder assy.	20.1	7	P-5518
Parking brake system	20	24	P-11917

## WHEELS

Front wheel and related parts	20.1	1	P-8754
Hub cap and wheel cover - refer to text group 1130			
Jack and spare wheel parts - body type 71	175.2	7	P-11108
- body types 53 and 65	175.2	5	P-9975
Rear wheel and related parts	10	1	P-3118

## D (LINCOLN)

## BRAKES

Brake pedal	20	18	P-10913
Disc brake system - rear drum	20	18	P-10913
Disc brake system - rear disc	20	35	P-12123
Brake assy. - disc front	20.1	1	P-8754
Brake assy. - disc rear	20.1	12	P-11906
Brake assy. - drum rear	20.1	11	P-11435
Brake cylinder assy. - rear drum	20.1	6	P-2284
Brake booster installation (hydro-booster)	20	18	P-10913
Brake master cylinder assy.	20.1	7	P-5518
Brake skid control system (Sure-Track)	20	30	P-12116
Parking brake system - vacuum release - rear drum brakes	20	8	P-7311
Parking brake system - vacuum release - rear disc brakes	20	22	P-11914

## WHEELS

Front wheel and related parts	20.1	1	P-8754
Hub cap and wheel cover - refer to text group 1130			
Rear wheel and related parts - disc	20.1	12	P-11906
Rear wheel and related parts - drum	10	1	P-1780
Spare wheel and jack storage	175.2	6	P-11105



**1973/79  
LINCOLN-MERCURY CARS**

**ILLUSTRATION  
SECTION 10**

G

**INDEX**

TITLE	SECTION	PAGE	ILLUS. NO.
-------	---------	------	------------

**1975**

**F (COUGAR)**

<b>BRAKES</b>			
Brake and clutch pedals	75	5	P-8812
Disc brake system	20	4	P-8811
Brake assy. - disc front	20.1	1	P-8754
Brake assy. - drum rear	20.1	5	P-3703
Brake cylinder assy. - rear	20.1	6	P-2284
Brake booster installation	20	4	P-8811
Brake master cylinder assy.	20.1	7	P-5518
Parking brake system	20	24	P-11917
<b>WHEELS</b>			
Front wheel and related parts	20.1	1	P-8754
Hub cap and wheel cover - refer to text group 1130			
Rear wheel and related parts	10	1	P-3118
Spare wheel and jack storage	175.2	5	P-9975

**G (MONARCH)**

<b>BRAKES</b>			
Brake and clutch pedals	75	9	P-11622
Disc brake system - rear drum	20	31	P-12118
Disc brake system - rear disc	20	37	P-12600
Brake assy. - disc front	20.1	13	P-12803
Brake assy. - drum rear	20.1	5	P-3703
Brake cylinder assy. - rear	20.1	7	P-3906
Brake master cylinder assy.	20.1	7	P-5518
Brake skid control system (Sure-Track)	20	38	P-12601
Parking brake system - rear drum brakes	20	26	P-11919
Parking brake system - rear disc brakes	20	39	P-12602
<b>WHEELS</b>			
Hub cap and wheel cover - refer to text group 1130			
Spare wheel and jack stowage	175.2	8	P-12239
Wheels and wheel covers	10	4	P-10853

**J (CAPRI) - REFER TO 1976**

**K (MARK IV)**

<b>BRAKES</b>			
Brake pedal	20	42	P-12122
Disc brake system	20	28	P-12114
Brake assy. - disc front	20.1	1	P-8754
Brake assy. - disc rear	20.1	12	P-11906
Brake booster installation	20	28	P-12114
Brake master cylinder assy.	20.1	7	P-5518
Brake skid control system (Sure-Track)	20	28	P-12114
Parking brake system - vacuum release	20	23	P-11915
<b>WHEELS</b>			
Front wheel and related parts	20.1	1	P-8754
Hub cap and wheel cover - refer to text group 1130			
Rear wheel and related parts	20.1	12	P-11906
Spare wheel and jack storage	175.2	3	P-9973

**L (BOBCAT)**

<b>BRAKES</b>			
Brake and clutch pedals	75	10	P-12634
Disc brake system	20	36	P-12117
Brake assy. - disc front	20.1	10	P-10860
Brake assy. - drum rear	20.1	5	P-3703
Brake cylinder assy. - rear	20.1	7	P-3906
Brake master cylinder assy.	20.1	7	P-5518
Parking brake system	20	21	P-10861

H

ILLUSTRATION  
SECTION 101973/79  
LINCOLN-MERCURY CARS

## INDEX

TITLE	SECTION	PAGE	ILLUS. NO.
-------	---------	------	------------

## 1975

## L (BOBCAT) cont'd.

## WHEELS

Hub cap and wheel cover - refer to text group 1130			
Rear wheel and related parts	10	1	P-3118
Spare wheel and jack storage	175.2	7	P-8407
Wheels and wheel covers	10	4	P-10853

## P (COMET)

## BRAKES

Brake and clutch pedals	75	1	P-8822
Disc brake system	20	33	P-12120
Brake assy. - disc front	20.1	13	P-12803
Brake assy. - drum rear	20.1	5	P-3703
Brake cylinder assy. - rear	20.1	7	P-3906
Brake master cylinder assy.	20.1	7	P-5518
Drum brake system	20	32	P-12119
Brake assy. - front and rear	20.1	5	P-3703
Brake cylinder assy. - front and rear	20.1	7	P-3906
Brake master cylinder assy.	20.1	7	P-5518
Parking brake system	20	25	P-11918

## WHEELS

Hub cap and wheel cover - refer to text group 1130			
Spare wheel and jack storage	175.2	2	P-6925
Wheels and related parts	10	1	P-3118

## Y (METEOR)

## BRAKES

Brake pedal	20	1	P-10130
Disc brake system - rear drum	20	1	P-10130
Disc brake system - rear disc	20	34	P-12121
Brake assy. - disc front	20.1	1	P-8754
Brake assy. - disc rear	20.1	12	P-11906
Brake assy. - drum rear	20.1	4	P-3380
Brake cylinder assy. - rear drum	20.1	6	P-2284
Brake booster installation	20	1	P-10130
Brake master cylinder assy.	20.1	7	P-5518
Brake skid control system (Sure-Track)	20	29	P-12115
Parking brake system - rear drum brakes	20	3	P-6721
Parking brake system - rear disc brakes	20	27	P-11920

## WHEELS

Front wheel and related parts	20.1	1	P-8754
Hub cap and wheel cover - refer to text group 1130			
Rear wheel and related parts	10	1	P-1780
Rear wheel and related parts - disc	20.1	12	P-11906
Spare wheel and jack storage - body types 53, 57 and 65	175.2	6	P-11106
- body type 71	175.2	4	P-10191

## 1976

## A (MERCURY)

## BRAKES

Brake pedal	20	1	P-10130
Disc brake system - rear drum	20	1	P-10130
Disc brake system - rear disc	20	34	P-12121
Brake assy. - disc front	20.1	1	P-8754
Brake assy. - disc rear	20.1	12	P-11906
Brake assy. - drum rear	20.1	4	P-3380
Brake cylinder assy. - rear drum	20.1	6	P-2284
Brake booster installation	20	1	P-10130
Brake master cylinder assy.	20.1	7	P-5518
Brake skid control system (Sure-Track)	20	29	P-12115
Parking brake system - rear drum brakes	20	3	P-6721
Parking brake system - rear disc brakes	20	27	P-11920

**1973/79  
LINCOLN-MERCURY CARS**

**ILLUSTRATION  
SECTION 10**

J

**INDEX**

TITLE	SECTION	PAGE	ILLUS. NO.
-------	---------	------	------------

**1976**

**A (MERCURY) - cont'd.**

<b>WHEELS</b>			
Front wheel and related parts	20.1	1	P-8754
Hub cap and wheel cover - refer to text group 1130			
Rear wheel and related parts - drum	10	1	P-1780
Rear wheel and related parts - disc	20.1	12	P-11906
Spare wheel and jack storage - body types 53, 57 and 65	175.2	6	P-11106
- body type 71	175.2	4	P-10191

**C (MONTEGO)**

<b>BRAKES</b>			
Disc brake system	20	4	P-8811
Brake assy. - disc front	20.1	1	P-8754
Brake assy. - drum rear	20.1	5	P-3703
Brake cylinder assy. - rear	20.1	6	P-2284
Brake booster installation	20	4	P-8811
Brake master cylinder assy.	20.1	7	P-5518
Parking brake system	20	24	P-11917
<b>WHEELS</b>			
Front wheel and related parts	20.1	1	P-8754
Hub cap and wheel cover - refer to text group 1130			
Jack and spare wheel parts - body type 71	175.2	7	P-11108
- body types 53 and 65	175.2	5	P-9975
Rear wheel and related parts	10	1	P-3118
Wheel and wheel covers	10	4	P-12785

**D (LINCOLN)**

<b>BRAKES</b>			
Brake pedal	20	18	P-10913
Disc brake system - rear drum	20	18	P-10913
Disc brake system - rear disc	20	35	P-12123
Brake assy. - disc front	20.1	1	P-8754
Brake assy. - disc rear	20.1	12	P-11906
Brake assy. - drum rear	20.1	11	P-11435
Brake cylinder assy. - rear drum	20.1	6	P-2284
Brake booster installation (hydro-booster)	20	18	P-10913
Brake master cylinder assy.	20.1	7	P-5518
Brake skid control system (Sure-track)	20	30	P-12116
Parking brake system - vacuum release - rear drum brakes	20	40	P-12793
Parking brake system - vacuum release - rear disc brakes	20	22	P-11914
<b>WHEELS</b>			
Front wheel and related parts	20.1	1	P-8754
Hub cap and wheel cover - refer to text group 1130			
Rear wheel and related parts - disc	20.1	12	P-11906
Rear wheel and related parts - drum	10	1	P-1780
Spare wheel and jack storage	175.2	6	P-11105

**F (COUGAR)**

<b>BRAKES</b>			
Disc brake system	20	4	P-8811
Brake assy. - disc front	20.1	1	P-8754
Brake assy. - drum rear	20.1	5	P-3703
Brake cylinder assy. - rear	20.1	6	P-2284
Brake booster installation	20	4	P-8811
Brake master cylinder assy.	20.1	7	P-5518
Parking brake system	20	24	P-11917

K

ILLUSTRATION  
SECTION 101973/79  
LINCOLN-MERCURY CARS

## INDEX

TITLE

SECTION

PAGE

ILLUS. NO.

1976

## F (COUGAR) - cont'd.

## WHEELS

Front wheel and related parts	20.1	1	P-8754
Hub cap and wheel cover - refer to text group 1130			
Rear wheel and related parts	10	1	P-3118
Spare wheel and jack storage	175.2	5	P-9975
Wheels and wheel covers	10	4	P-12785

## G (MONARCH)

## BRAKES

Brake and clutch pedals	75	9	P-11622
Disc brake system - rear drum	20	31	P-12118
Disc brake system - rear disc	20	38	P-12601
Brake assy. - disc front	20.1	13	P-12803
Brake assy. - disc rear	20.1	12	P-11906
Brake assy. - drum rear	20.1	5	P-3703
Brake cylinder assy. - rear	20.1	7	P-3906
Brake master cylinder assy.	20.1	7	P-5518
Brake skid control system (Sure-track)	20	37	P-12600
Parking brake system - rear drum brakes	20	26	P-11919
Parking brake system - rear disc brakes	20	39	P-12602

## WHEELS

Hub cap and wheel cover - refer to text group 1130			
Spare wheel and jack stowage	175.2	8	P-12239
Wheels and related parts	10	4	P-10853

## J (CAPRI)

## BRAKES

Brake and clutch pedals--M/T	75	3	P-7550
Brake pedals--A/T	75	6	P-7551
Disc brake system	20	11	P-7545
Brake assy. - disc front	20.1	3	P-7553
Brake assy. - drum rear	20.1	15	P-14465
Brake cylinder assy. - rear	10	3	P-7555
Brake booster installation	20.1	9	P-12394
Brake master cylinder assy.	20.1	8	P-7543
Parking brake system	20	46	P-14211

## WHEELS

Front wheel and related parts	10	2	P-7554
Rear wheel and related parts	10	3	P-7555
Spare wheel and jack storage	175.2	1	P-7584
- tool kit	175.2	1	P-7583
- spare wheel parts	175.2	8	P-11720

## K (MARK IV)

## BRAKES

Brake pedal	20	42	P-12122
Disc brake system	20	42	P-12122
Brake assy. - disc front	20.1	1	P-8754
Brake assy. - disc rear	20.1	12	P-11906
Brake booster installation	20	42	P-12122
Brake master cylinder assy.	20.1	7	P-5518
Brake skid control system (Sure-Track)	20	28	P-12114
Parking brake system - vacuum release	20	23	P-11915

## WHEELS

Front wheel and related parts	20.1	1	P-8754
Hub cap and wheel cover - refer to text group 1130			
Rear wheel and related parts	20.1	12	P-11906
Spare wheel and jack storage	175.2	3	P-9973
Wheels and wheel covers	10	5	P-13067

**1973/79  
LINCOLN-MERCURY CARS**

**ILLUSTRATION  
SECTION 10**

**L**

**INDEX**

TITLE	SECTION	PAGE	ILLUS. NO.
-------	---------	------	------------

**1976**

**L (BOBCAT)**

**BRAKES**

Brake and clutch pedals	75	10	P-12634
Disc brake system	20	36	P-12117
Brake assy. - disc front	20.1	10	P-10860
Brake assy. - drum rear	20.1	5	P-3703
Brake cylinder assy. - rear	20.1	7	P-3906
Brake master cylinder assy.	20.1	7	P-5518
Parking brake system	20	21	P-10861

**WHEELS**

Hub cap and wheel cover - refer to text group 1130			
Rear wheel and related parts	10	1	P-3118
Spare wheel and jack storage	175.2	7	P-8407
Wheels and wheel covers	10	4	P-10853

**P (COMET)**

**BRAKES**

Brake and clutch pedals	75	1	P-8822
Disc brake system	20	33	P-12120
Brake assy. - disc front	20.1	13	P-12803
Brake assy. - drum rear	20.1	5	P-3703
Brake cylinder assy. - rear	20.1	7	P-3906
Brake master cylinder assy.	20.1	7	P-5518
Parking brake system	20	41	P-12794

**WHEELS**

Hub cap and wheel cover - refer to text group 1130			
Spare wheel and jack storage	175.2	2	P-6925
Wheels and related parts	10	4	P-10853

**Y (METEOR)**

**BRAKES**

Brake pedal	20	1	P-10130
Disc brake system - rear drum	20	1	P-10130
Disc brake system - rear disc	20	34	P-12121
Brake assy. - disc front	20.1	1	P-8754
Brake assy. - disc rear	20.1	12	P-11906
Brake assy. - drum rear	20.1	4	P-3380
Brake cylinder assy. - rear drum	20.1	6	P-2284
Brake booster installation	20	1	P-10130
Brake master cylinder assy.	20.1	7	P-5518
Brake skid control system (Sure-Track)	20	29	P-12115
Parking brake system - rear drum brakes	20	3	P-6721
Parking brake system - rear disc brakes	20	27	P-11920

**WHEELS**

Front wheel and related parts	20.1	1	P-8754
Hub cap and wheel cover - refer to text group 1130			
Rear wheel and related parts	10	1	P-1780
Rear wheel and related parts - disc	20.1	12	P-11906
Spare wheel and jack storage - body types 53, 57 and 65	175.2	6	P-11106
- body type 71	175.2	4	P-10191

## INDEX

TITLE

SECTION

PAGE

ILLUS. NO.

1977

## A (MERCURY)

## BRAKES

Brake pedal	20	1	P-10130
Disc brake system - rear drum	20	1	P-10130
Disc brake system - rear disc	20	34	P-12121
Brake assy. - disc front	20.1	1	P-8754
Brake assy. - disc rear	20.1	12	P-11906
Brake assy. - drum rear	20.1	4	P-3380
Brake cylinder assy. - rear drum	20.1	6	P-2284
Brake booster installation	20	1	P-10130
Brake master cylinder assy.	20.1	7	P-5518
Parking brake system - rear drum brakes	20	3	P-6721
Parking brake system - rear disc brakes	20	27	P-11920

## WHEELS

Front wheel and related parts	20.1	1	P-8754
Hub cap and wheel cover - refer to text group 1130			
Rear wheel and related parts - drum	10	1	P-1780
Rear wheel and related parts - disc	20.1	12	P-11906
Spare wheel and jack storage - body types 53, 57 and 65	175.2	6	P-11106
- body type 71	175.2	4	P-10191
Wheels and related parts	10	5	P-13067

## D (LINCOLN)

## BRAKES

Brake pedal	20	18	P-10913
Disc brake system - rear drum	20	18	P-10913
Disc brake system - rear disc	20	35	P-12123
Brake assy. - disc front	20.1	1	P-8754
Brake assy. - disc rear	20.1	12	P-11906
Brake assy. - drum rear	20.1	11	P-11435
Brake cylinder assy. - rear drum	20.1	6	P-2284
Brake booster installation (hydro-booster)	20	18	P-10913
Brake master cylinder assy.	20.1	7	P-5518
Brake skid control system (Sure-track)	20	30	P-12116
Parking brake system - vacuum release - rear drum brakes	20	40	P-12793
Parking brake system - vacuum release - rear disc brakes	20	22	P-11914

## WHEELS

Front wheel and related parts	20.1	1	P-8754
Hub cap and wheel cover - refer to text group 1130			
Rear wheel and related parts - disc	20.1	12	P-11906
Rear wheel and related parts - drum	10	1	P-1780
Spare wheel and jack storage	175.2	6	P-11105

## F (COUGAR)

## BRAKES

Disc brake system	20	4	P-8811
Brake assy. - disc front	20.1	1	P-8754
Brake assy. - drum rear	20.1	5	P-3703
Brake cylinder assy. - rear	20.1	6	P-2284
Brake booster installation	20	4	P-8811
Brake master cylinder assy.	20.1	7	P-5518
Parking brake system	20	24	P-11917

## WHEELS

Front wheel and related parts	20.1	1	P-8754
Hub cap and wheel cover - refer to text group 1130			
Jack and spare wheel parts - body type 71	175.2	7	P-11108
- body types 53 and 65	175.2	5	P-9975
Rear wheel and related parts	10	1	P-3118
Wheel and wheel covers	10	4	P-12785

**1973/79  
LINCOLN-MERCURY CARS**

**ILLUSTRATION  
SECTION 10**

N

**INDEX**

TITLE	SECTION	PAGE	ILLUS. NO.
-------	---------	------	------------

**1977**

**G (MONARCH)**

<b>BRAKES</b>			
Brake and clutch pedals	75	9	P-11622
Disc brake system - rear drum	20	31	P-12118
Disc brake system - rear disc	20	38	P-12601
Brake assy. - disc front	20.1	13	P-12803
Brake assy. - disc rear	20.1	12	P-11906
Brake assy. - drum rear	20.1	5	P-3703
Brake cylinder assy. - rear	20.1	7	P-3906
Brake master cylinder assy.	20.1	7	P-5518
Parking brake system - rear drum brakes	20	43	P-13485
Parking brake system - rear disc brakes	20	43	P-13485
<b>WHEELS</b>			
Hub cap and wheel cover - refer to text group 1130			
Spare wheel and jack storage	175.2	8	P-12239
Wheels and related parts	10	4	P-10853

**J (CAPRI)**

<b>BRAKES</b>			
Brake and clutch pedals--M/T	75	3	P-7550
Brake pedals--A/T	75	6	P-7551
Disc brake system	20	11	P-7545
Brake assy. - disc front	20.1	3	P-7553
Brake assy. - drum rear	20.1	15	P-14465
Brake cylinder assy. - rear	10	3	P-7555
Brake booster installation	20.1	9	P-12394
Parking brake system	20	12	P-10547
<b>WHEELS</b>			
Front wheel and related parts	10	2	P-7554
Rear wheel and related parts	10	3	P-7555
Spare wheel and jack storage - jack parts	175.2	1	P-7584
- tool kit	175.2	1	P-7583
- spare wheel parts	175.2	8	P-11720

**K (MARK V)**

<b>BRAKES</b>			
Brake pedal	20	42	P-12122
Disc brake system	20	42	P-12122
Brake assy. - disc front	20.1	1	P-8754
Brake assy. - disc rear	20.1	12	P-11906
Brake booster installation	20	42	P-12122
Brake master cylinder assy.	20.1	7	P-5518
Brake skid control system (Sure-Track)	20	28	P-12114
Parking brake system - vacuum release	20	23	P-11915
<b>WHEELS</b>			
Front wheel and related parts	20.1	1	P-8754
Hub cap and wheel cover - refer to group 1130			
Rear wheel and related parts	20.1	12	P-11906
Spare wheel and jack storage	175.2	3	P-9973
Wheels and wheel covers	10	5	P-13067

**L (BOBCAT) "Before 6/27/77" For units built "From 6/27/77" refer to 1978**

<b>BRAKES</b>			
Brake and clutch pedals	75	10	P-12634
Disc brake system	20	36	P-12117
Brake assy. - disc front	20.1	10	P-10860
Brake assy. - drum rear	20.1	5	P-3703
Brake cylinder assy. - rear	20.1	7	P-3906
Brake master cylinder assy.	20.1	7	P-5518
Parking brake system	20	21	P-10861

**INDEX**

TITLE

SECTION

PAGE

ILLUS. NO.

**1977****L (BOBCAT)** - cont'd. - "Before 6/27/77" For units built "From 6/27/77" refer to 1978**WHEELS**

Hub cap and wheel cover - refer to text group 1130			
Rear wheel and related parts	10	1	P-3118
Spare wheel and jack storage	175.2	7	P-8407
Wheels and wheel covers	10	4	P-10853

**P (COMET)****BRAKES**

Brake and clutch pedals	75	1	P-8822
Disc brake system	20	33	P-12120
Brake assy. - disc front	20.1	13	P-12803
Brake assy. - drum rear	20.1	5	P-3703
Brake cylinder assy. - rear	20.1	7	P-3906
Brake master cylinder assy.	20.1	7	P-5518
Parking brake system	20	41	P-12794

**WHEELS**

Hub cap and wheel cover - refer to text group 1130			
Spare wheel and jack storage	175.2	2	P-6925
Wheels and related parts	10	4	P-10853

**V (VERSAILLES)****BRAKES**

Disc brake system - rear disc	20	38	P-12601
Brake assy. - disc front	20.1	13	P-12803
Brake assy. - disc rear	20.1	12	P-11906
Brake master cylinder assy.	20.1	7	P-5518
Parking brake system - rear disc brakes	20	43	P-13485

**WHEELS**

Hub cap and wheel cover - refer to text group 1130			
Spare wheel and jack storage	175.2	8	P-12239
Wheels and related parts	10	4	P-10853

**1978****A (MERCURY)****BRAKES**

Brake pedal	20	1	P-10130
Disc brake system - rear drum	20	1	P-10130
Disc brake system - rear disc	20	34	P-12121
Brake assy. - disc front	20.1	1	P-8754
Brake assy. - disc rear	20.1	12	P-11906
Brake assy. - drum rear	20.1	4	P-3380
Brake cylinder assy. - rear drum	20.1	6	P-2284
Brake booster installation	20	1	P-10130
Brake master cylinder assy.	20.1	7	P-5518
Parking brake system - rear drum brakes	20	3	P-6721
Parking brake system - rear disc brakes	20	27	P-11920

**WHEELS**

Front wheel and related parts	20.1	1	P-8754
Hub cap and wheel cover - refer to text group 1130			
Rear wheel and related parts - drum	10	1	P-1780
Rear wheel and related parts - disc	20.1	12	P-11906
Spare wheel and jack storage - body types 53 and 65	175.2	6	P-11106
- body type 71	175.2	4	P-10191
Wheels and related parts	10	5	P-13067



**1973/79  
LINCOLN-MERCURY CARS**

**ILLUSTRATION  
SECTION 10**

Q

**INDEX**

TITLE	SECTION	PAGE	ILLUS. NO.
-------	---------	------	------------

**1978**

**D (LINCOLN)**

<b>BRAKES</b>			
Brake pedal	20	18	P-10913
Disc brake system - rear drum	20	18	P-10913
Disc brake system - rear disc	20	35	P-12123
Brake assy. - disc front	20.1	1	P-8754
Brake assy. - disc rear	20.1	12	P-11906
Brake assy. - drum rear	20.1	11	P-11435
Brake cylinder assy. - rear drum	20.1	6	P-2284
Brake booster installation (hydro-booster)	20	18	P-10913
Brake master cylinder assy.	20.1	7	P-5518
Brake skid control system (Sure-track)	20	30	P-12116
Parking brake system - vacuum release - rear drum brakes	20	40	P-12793
Parking brake system - vacuum release - rear disc brakes	20	22	P-11914
<b>WHEELS</b>			
Front wheel and related parts	20.1	1	P-8754
Hub cap and wheel cover - refer to text group 1130			
Rear wheel and related parts - disc	20.1	12	P-11906
Rear wheel and related parts - drum	10	1	P-1780
Spare wheel and jack storage	175.2	6	P-11105

**F (COUGAR)**

<b>BRAKES</b>			
Disc brake system	20	4	P-8811
Brake assy. - disc front	20.1	1	P-8754
Brake assy. - drum rear	20.1	5	P-3703
Brake cylinder assy. - rear	20.1	6	P-2284
Brake booster installation	20	4	P-8811
Brake master cylinder assy.	20.1	7	P-5518
Parking brake system	20	24	P-11917
<b>WHEELS</b>			
Front wheel and related parts	20.1	1	P-8754
Hub cap and wheel cover - refer to text group 1130			
Jack and spare wheel parts - body types 53 and 65	175.2	5	P-9975
Rear wheel and related parts	10	1	P-3118
Wheel and wheel covers	10	4	P-12785

**G (MONARCH)**

<b>BRAKES</b>			
Brake and clutch pedals	75	9	P-11622
Disc brake system - rear drum	20	31	P-12118
Disc brake system - rear disc	20	38	P-12601
Brake assy. - disc front	20.1	13	P-12803
Brake assy. - disc rear	20.1	12	P-11906
Brake assy. - drum rear	20.1	5	P-3703
Brake cylinder assy. - rear	20.1	7	P-3906
Brake master cylinder assy.	20.1	7	P-5518
Parking brake system - rear drum brakes	20	43	P-13485
Parking brake system - rear disc brakes	20	43	P-13485
<b>WHEELS</b>			
Hub cap and wheel cover - refer to text group 1130			
Spare wheel and jack storage	175.2	8	P-12239
Wheels and related parts	10	4	P-10853

## INDEX

TITLE	SECTION	PAGE	ILLUS. NO.
<b>1978</b>			
<b>J (CAPRI)</b>			
<b>BRAKES</b>			
Brake and clutch pedals - M/T	75	3	P-7550
Brake pedals - A/T	75	6	P-7551
Disc brake system	20	11	P-7545
Brake assy. - disc front	20.1	3	P-7553
Brake assy. - drum rear	20.1	15	P-14465
Brake cylinder assy. - rear	10	3	P-7555
Brake booster installation	20.1	9	P-12394
Parking brake system	20	46	P-14211
<b>WHEELS</b>			
Front wheel and related parts	10	2	P-7554
Rear wheel and related parts	10	3	P-7555
Spare wheel and jack storage - jack parts	175.2	1	P-7584
- tool kit	175.2	1	P-7583
- spare wheel parts	175.2	8	P-11720
<b>K (MARK V)</b>			
<b>BRAKES</b>			
Brake pedal	20	42	P-12122
Disc brake system	20	42	P-12122
Brake assy. - disc front	20.1	1	P-8754
Brake assy. - disc rear	20.1	12	P-11906
Brake booster installation	20	42	P-12122
Brake master cylinder assy.	20.1	7	P-5518
Brake skid control system (Sure-track)	20	28	P-12114
Parking brake system - vacuum release	20	23	P-11915
<b>WHEELS</b>			
Front wheel and related parts	20.1	1	P-8754
Hub cap and wheel cover - refer to group 1130			
Rear wheel and related parts	20.1	12	P-11906
Spare wheel and jack storage	175.2	3	P-9973
Wheels and wheel covers	10	5	P-13067
<b>L (BOBCAT)</b>			
<b>BRAKES</b>			
Brake and clutch pedals	75	10	P-12634
Disc brake system	20	36	P-12117
Brake assy. - disc front	20.1	10	P-10860
Brake assy. - drum rear	20.1	5	P-3703
Brake cylinder assy. - rear	20.1	7	P-3906
Brake master cylinder assy.	20.1	7	P-5518
Parking brake system	20	21	P-10861
<b>WHEELS</b>			
Hub cap and wheel cover - refer to text group 1130			
Rear wheel and related parts	10	1	P-3118
Spare wheel and jack storage	175.2	7	P-8407
Wheels and wheel covers	10	4	P-10853
<b>P (ZEPHYR)</b>			
<b>BRAKES</b>			
Brake and clutch pedal	75	11	P-14139
Disc brake system	20	45	P-14142
Brake assy. - disc front	20.1	14	P-14330
Brake assy. - drum rear	20.1	5	P-3703
Brake cylinder assy. - rear	20.1	7	P-3906
Brake master cylinder assy.	20.1	7	P-5518
Parking brake system	20	44	P-14140
<b>WHEELS</b>			
Hub cap and wheel cover - refer to text group 1130			
Spare wheel and jack storage	175.2	10	P-14369
Wheels and related parts	10	4	P-10853

**1973/79  
LINCOLN-MERCURY CARS**

**ILLUSTRATION  
SECTION 10**

S

**INDEX**

TITLE	SECTION	PAGE	ILLUS. NO.
-------	---------	------	------------

**1978**

**V (VERSAILLES)**

<b>BRAKES</b>			
Disc brake system - rear disc	20	38	P-12601
Brake assy. - disc front	20.1	13	P-12803
Brake assy. - disc rear	20.1	12	P-11906
Brake master cylinder assy.	20.1	7	P-5518
Parking brake system - rear disc brakes	20	43	P-13485
<b>WHEELS</b>			
Hub cap and wheel cover - refer to text group 1130			
Spare wheel and jack storage	175.2	8	P-12239
Wheels and related parts	10	4	P-10853

**1979**

**A (MERCURY)**

<b>BRAKES</b>			
Disc brake system - rear drum	20	48	P-14679
Brake assy. - disc front	20.1	16	P-14674
Brake assy. - drum rear	20.1	5	P-3703
Brake cylinder assy. - rear drum	20.1	6	P-2284
Brake booster installation	20	48	P-14679
Brake master cylinder assy.	20.1	7	P-5518
Parking brake system	20	47	P-14678
<b>WHEELS</b>			
Front wheel and related parts	20.1	16	P-14674
Hub cap and wheel cover - refer to text group 1130			
Rear wheel and related parts - drum	10	1	P-1780
Spare wheel and jack storage - body types 54 and 66	175.2	10	P-14819
- body type 74	175.2	4	P-10191
Wheels and related parts	10	5	P-13067

**D (LINCOLN)**

<b>BRAKES</b>			
Brake pedal	20	18	P-10913
Disc brake system - rear drum	20	18	P-10913
Disc brake system - rear disc	20	35	P-12123
Brake assy. - disc front	20.1	1	P-8754
Brake assy. - disc rear	20.1	12	P-11906
Brake assy. - drum rear	20.1	11	P-11435
Brake cylinder assy. - rear drum	20.1	6	P-2284
Brake booster installation (hydro-booster)	20	18	P-10913
Brake master cylinder assy.	20.1	7	P-5518
Brake skid control system (Sure-track)	20	30	P-12116
Parking brake system - vacuum release - rear drum brakes	20	40	P-12793
Parking brake system - vacuum release - rear disc brakes	20	51	P-14736
<b>WHEELS</b>			
Front wheel and related parts	20.1	1	P-8754
Hub cap and wheel cover - refer to text group 1130			
Rear wheel and related parts - disc	20.1	12	P-11906
Rear wheel and related parts - drum	10	1	P-1780
Spare wheel and jack storage	175.2	6	P-11105

T

ILLUSTRATION  
SECTION 101973/79  
LINCOLN-MERCURY CARS

## INDEX

TITLE

SECTION

PAGE

ILLUS. NO.

1979

## F (COUGAR)

## BRAKES

Disc brake system	20	4	P-8811
Brake assy. - disc front	20.1	1	P-8754
Brake assy. - drum rear	20.1	5	P-3703
Brake cylinder assy. - rear	20.1	6	P-2284
Brake booster installation	20	4	P-8811
Brake master cylinder assy.	20.1	7	P-5518
Parking brake system	20	24	P-11917

## WHEELS

Front wheel and related parts	20.1	1	P-8754
Hub cap and wheel cover - refer to text group 1130			
Jack and spare wheel parts - body types 53 and 65	175.2	5	P-9975
Rear wheel and related parts	10	1	P-3118
Wheel and wheel covers	10	4	P-12785

## G (MONARCH)

## BRAKES

Brake and clutch pedals	75	9	P-11622
Disc brake system	20	31	P-12118
Brake assy. - disc front	20.1	13	P-12803
Brake assy. - drum rear	20.1	5	P-3703
Brake cylinder assy. - rear	20.1	7	P-3906
Brake master cylinder assy.	20.1	7	P-5518
Parking brake system	20	43	P-13485

## WHEELS

Hub cap and wheel cover - refer to text group 1130			
Spare wheel and jack storage	175.2	8	P-12239
Wheels and related parts	10	4	P-10853

## J (CAPRI)

## BRAKES

Brake and clutch pedal	75	12	P-14688
Disc brake system	20	45	P-14142
Brake assy. - disc front	20.1	14	P-14330
Brake assy. - drum rear	20.1	5	P-3703
Brake cylinder assy. - rear	20.1	7	P-3906
Brake booster installation	20	45	P-14142
Brake master cylinder assy.	20.1	7	P-5518
Parking brake system	20	49	P-14693

## WHEELS

Wheels and related parts	10	4	P-10853
Hub cap and wheel cover - refer to text group 1130			
Spare wheel and jack storage	175.2	7	P-8407

**1973/79  
LINCOLN-MERCURY CARS**

ILLUSTRATION  
SECTION 10

U

**INDEX**

TITLE	SECTION	PAGE	ILLUS. NO.
<b>1979</b>			
<b>K (MARK V)</b>			
<b>BRAKES</b>			
Brake pedal	20	42	P-12122
Disc brake system	20	42	P-12122
Brake assy. - disc front	20.1	1	P-8754
Brake assy. - disc rear	20.1	12	P-11906
Brake booster installation	20	42	P-12122
Brake master cylinder assy.	20.1	7	P-5518
Brake skid control system (Sure-track)	20	28	P-12114
Parking brake system - vacuum release	20	52	P-14737
<b>WHEELS</b>			
Front wheel and related parts	20.1	1	P-8754
Hub cap and wheel cover - refer to group 1130			
Rear wheel and related parts	20.1	12	P-11906
Spare wheel and jack storage	175.2	3	P-9973
Wheels and wheel covers	10	5	P-12786
<b>L (BOBCAT)</b>			
<b>BRAKES</b>			
Brake and clutch pedals	75	10	P-12634
Disc brake system	20	36	P-12117
Brake assy. - disc front	20.1	10	P-10860
Brake assy. - drum rear	20.1	5	P-3703
Brake cylinder assy. - rear	20.1	7	P-3906
Brake master cylinder assy.	20.1	7	P-5518
Parking brake system	20	50	P-14735
<b>WHEELS</b>			
Hub cap and wheel cover - refer to text group 1130			
Rear wheel and related parts	10	1	P-3118
Spare wheel and jack storage	175.2	7	P-8407
Wheels and wheel covers	10	4	P-10853

1973/79  
**LINCOLN-MERCURY CARS**

**INDEX**

TITLE	SECTION	PAGE	ILLUS. NO.
-------	---------	------	------------

**1979**

**P (ZEPHYR)**

**BRAKES**

Brake and clutch pedal	75	11	P-14139
Disc brake system	20	45	P-14142
Brake assy. - disc front	20.1	14	P-14330
Brake assy. - drum rear	20.1	5	P-3703
Brake cylinder assy. - rear	20.1	7	P-3906
Brake master cylinder assy.	20.1	7	P-5518
Parking brake system	20	44	P-14140

**WHEELS**

Hub cap and wheel cover - refer to text group I130			
Spare wheel and jack storage	175.2	10	P-14369
Wheels and related parts	10	4	P-10853

**V (VERSAILLES)**

**BRAKES**

Disc brake system - rear disc	20	38	P-12601
Brake assy. - disc front	20.1	13	P-12803
Brake assy. - disc rear	20.1	12	P-11906
Brake master cylinder assy.	20.1	7	P-5518
Parking brake system - rear disc brakes	20	43	P-13485

**WHEELS**

Hub cap and wheel cover - refer to text group I130			
Spare wheel and jack storage	175.2	8	P-12239
Wheels and related parts	10	4	P-10853

# 1973/79 LINCOLN-MERCURY CARS

ILLUSTRATION  
SECTION 10

1

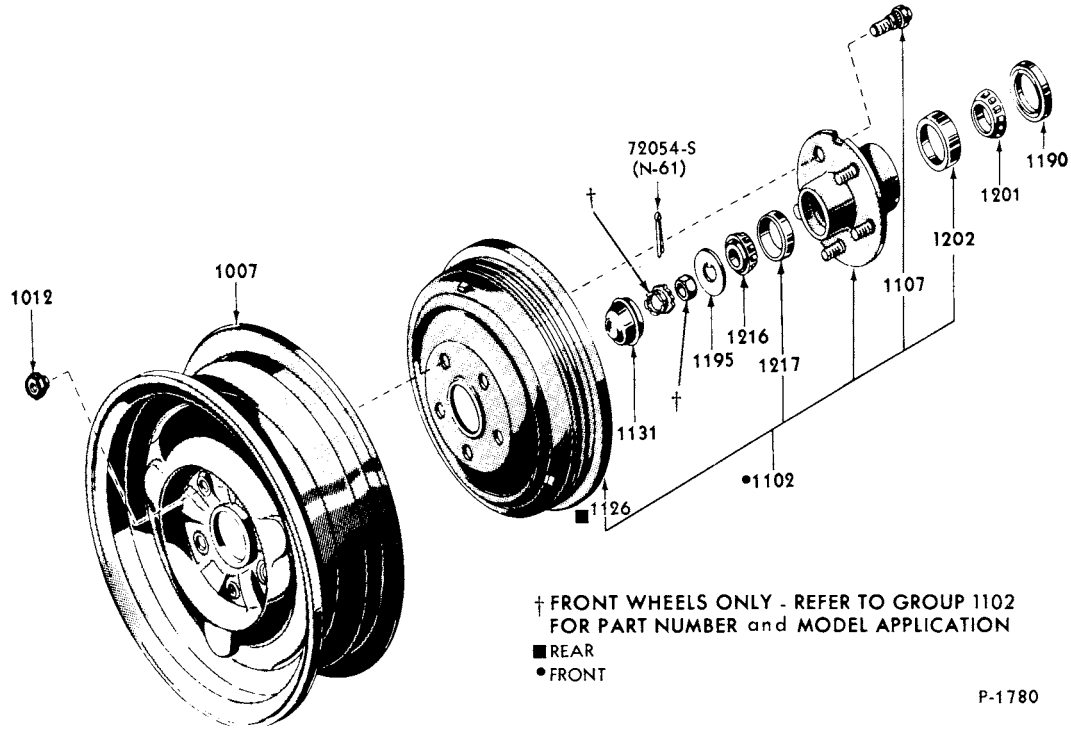

P-1780

1973/ LINCOLN, MERCURY and METEOR  
REAR WHEEL and RELATED PARTS-TYPICAL (EXC. REAR DISC)

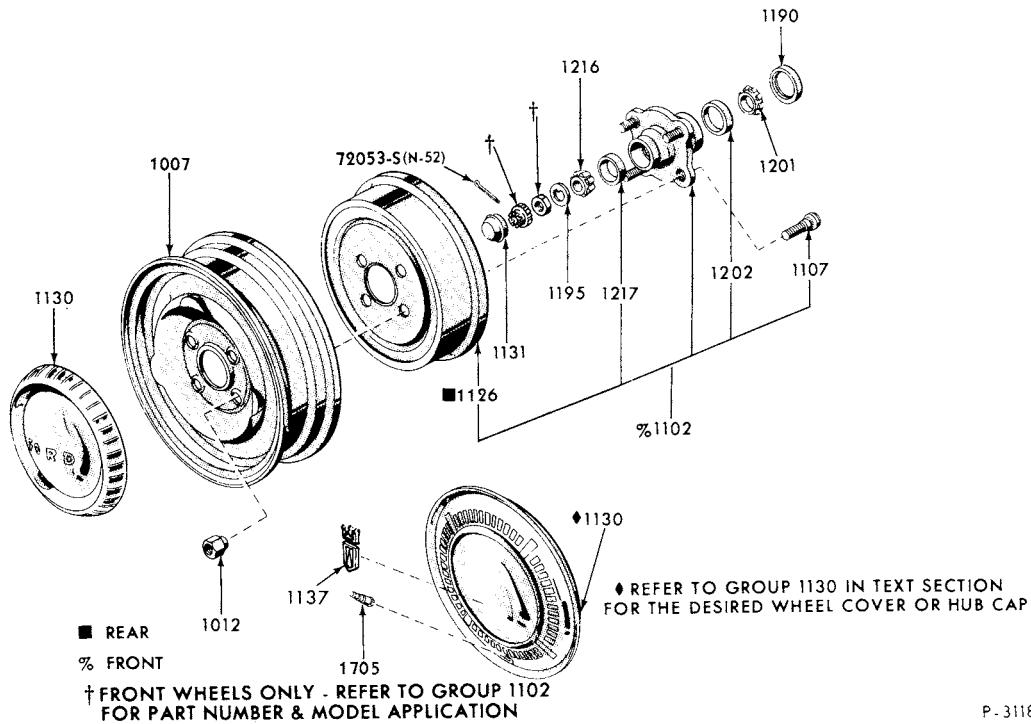

P-3118

WHEELS and RELATED PARTS-TYPICAL  
1973/77 COMET (FRONT and REAR)  
1973/ COUGAR and MONTEGO (REAR ONLY), 1974/ BOBCAT (REAR ONLY)  
1975/ MONARCH (REAR ONLY)

**1973/79  
LINCOLN-MERCURY CARS**

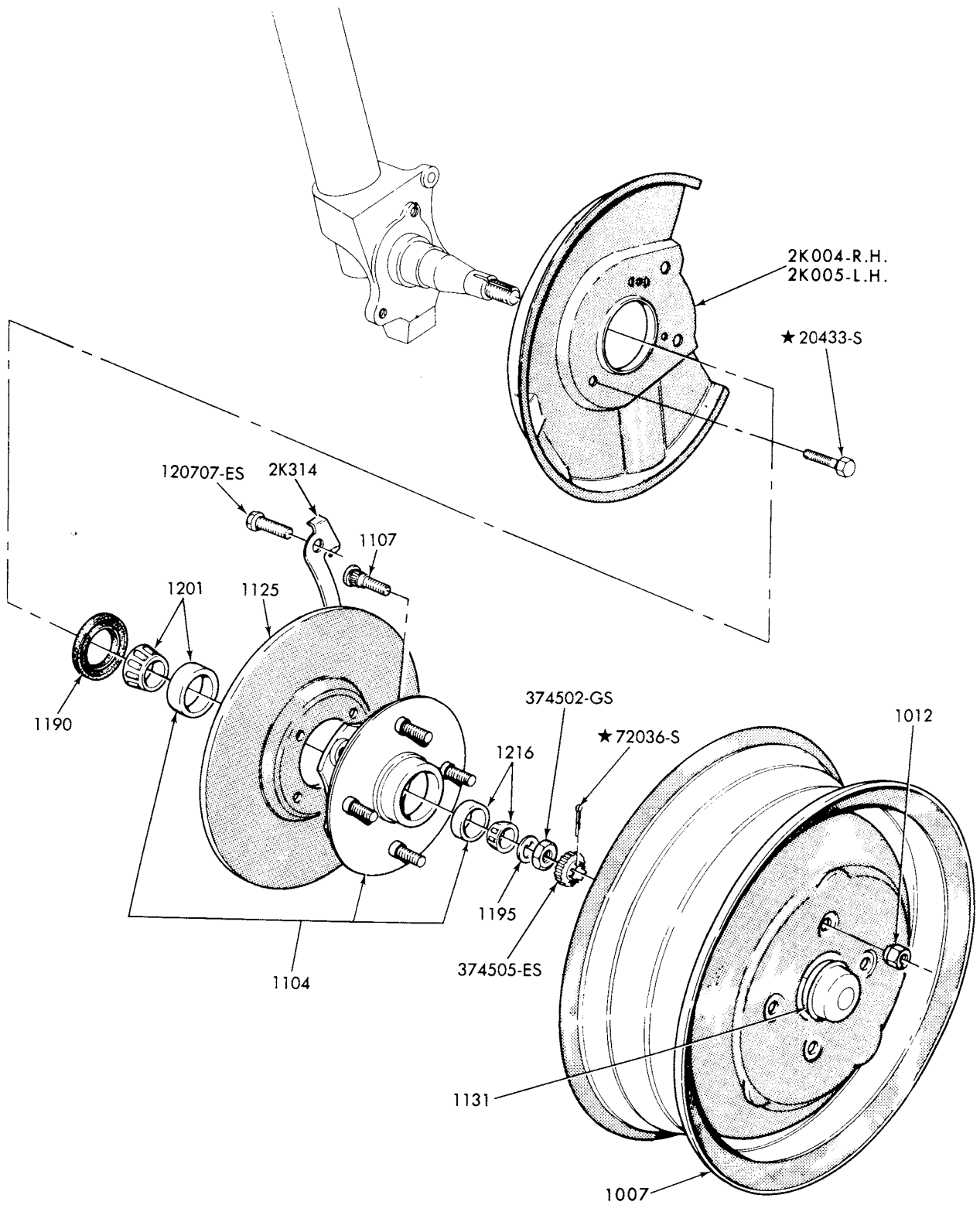

P-7554

FRONT WHEEL and RELATED PARTS  
1973/78 CAPRI



# 1973/79 LINCOLN-MERCURY CARS

ILLUSTRATION  
SECTION 10

3

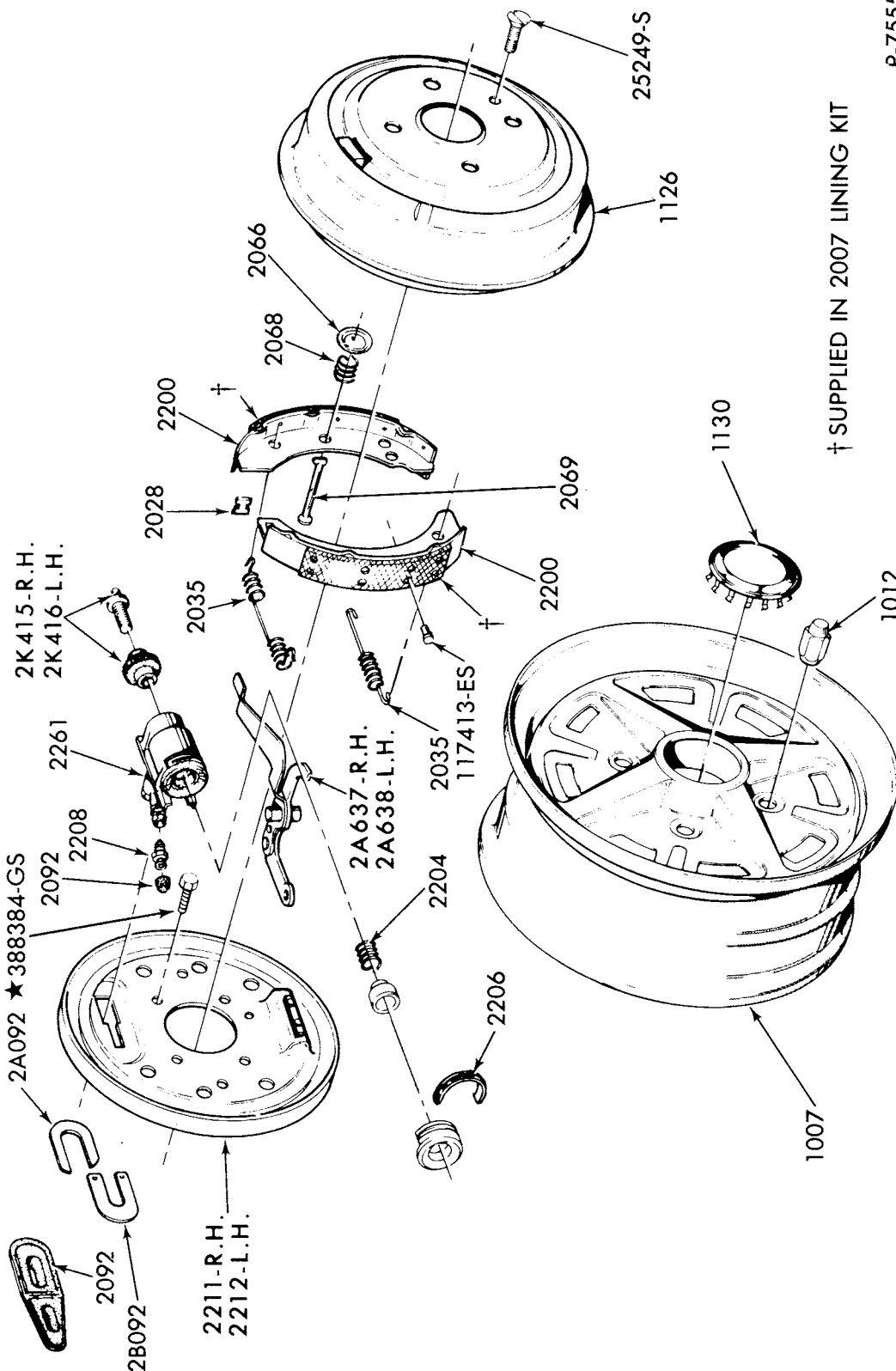

† SUPPLIED IN 2007 LINING KIT

P-7555

### REAR WHEEL and RELATED PARTS 1973/75 CAPRI

# 1973/79 LINCOLN-MERCURY CARS

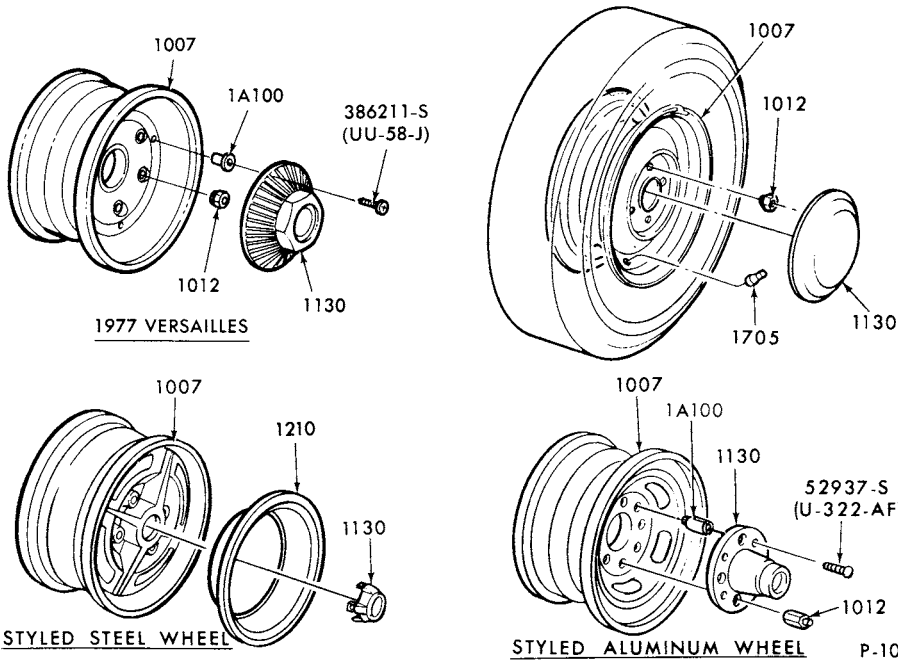

1974/ BOBCAT, 1975/ MONARCH, 1975/77 COMET, 1977/ VERSAILLES, 1978/ ZEPHYR  
and 1979 CAPRI

---

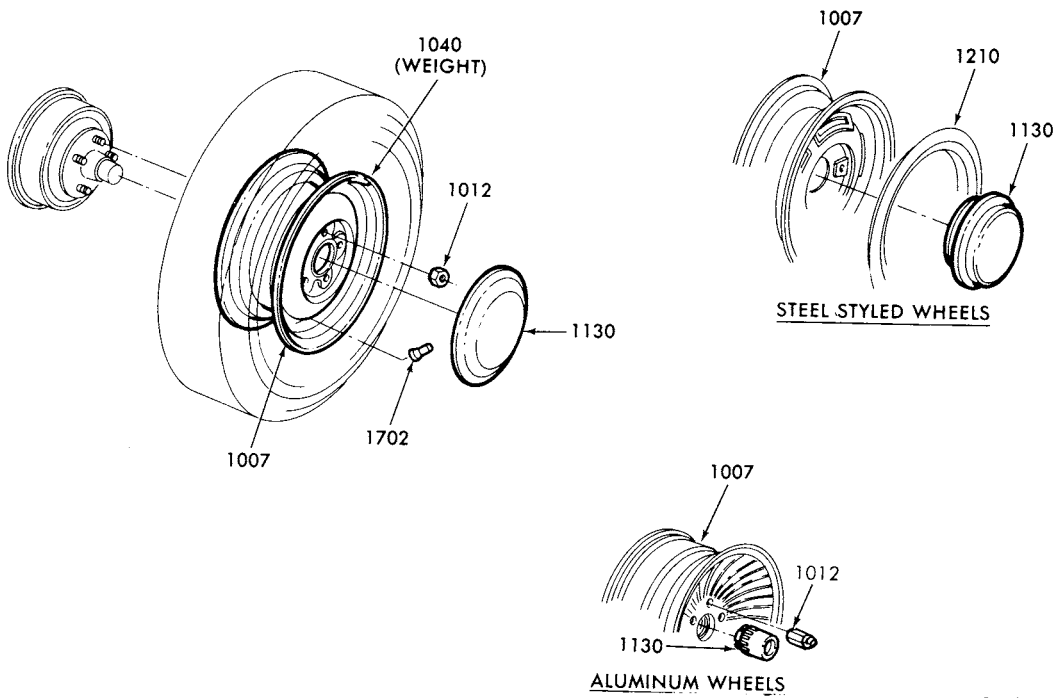

P-12785

WHEELS and WHEEL COVERS  
1976 MONTEGO and 1976/ COUGAR

---

**1973/79  
LINCOLN-MERCURY CARS**

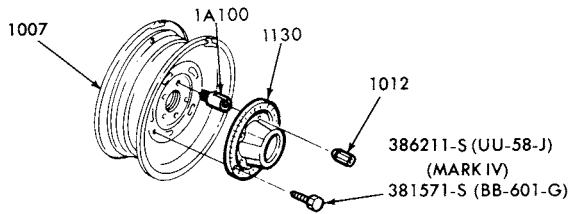

ALUMINUM WHEELS

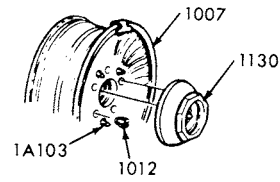

CAST TURBINE ALUMINUM WHEEL

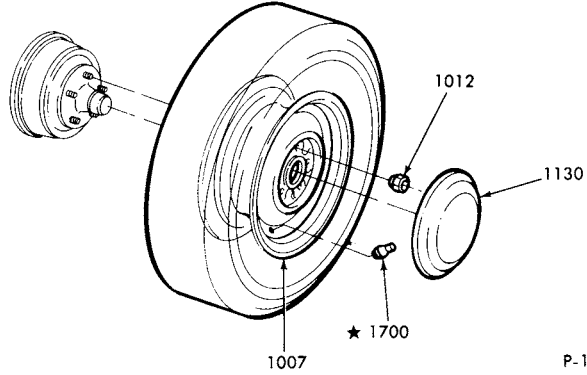

P-13067

WHEELS and WHEEL COVERS  
1976 MARK IV and 1977/ MARK V

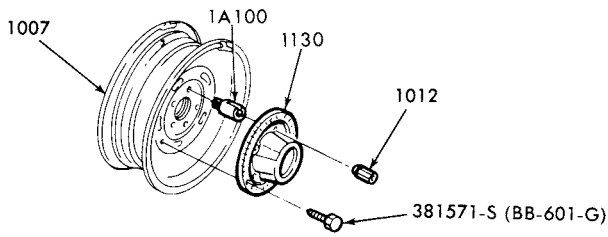

ALUMINUM WHEELS

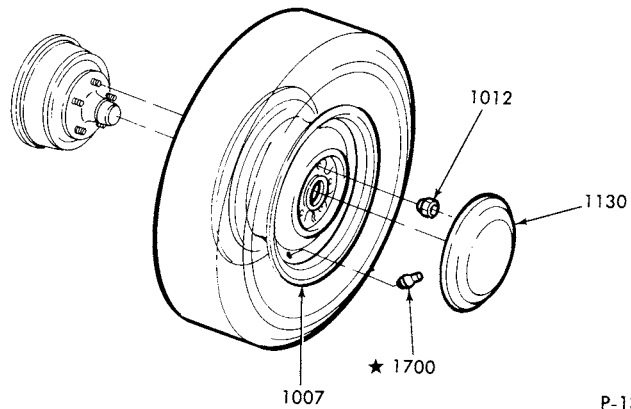

P-13067

WHEELS and RELATED PARTS  
1977/ MERCURY

# 1973/79 LINCOLN-MERCURY CARS

ILLUSTRATION  
SECTION 20

1

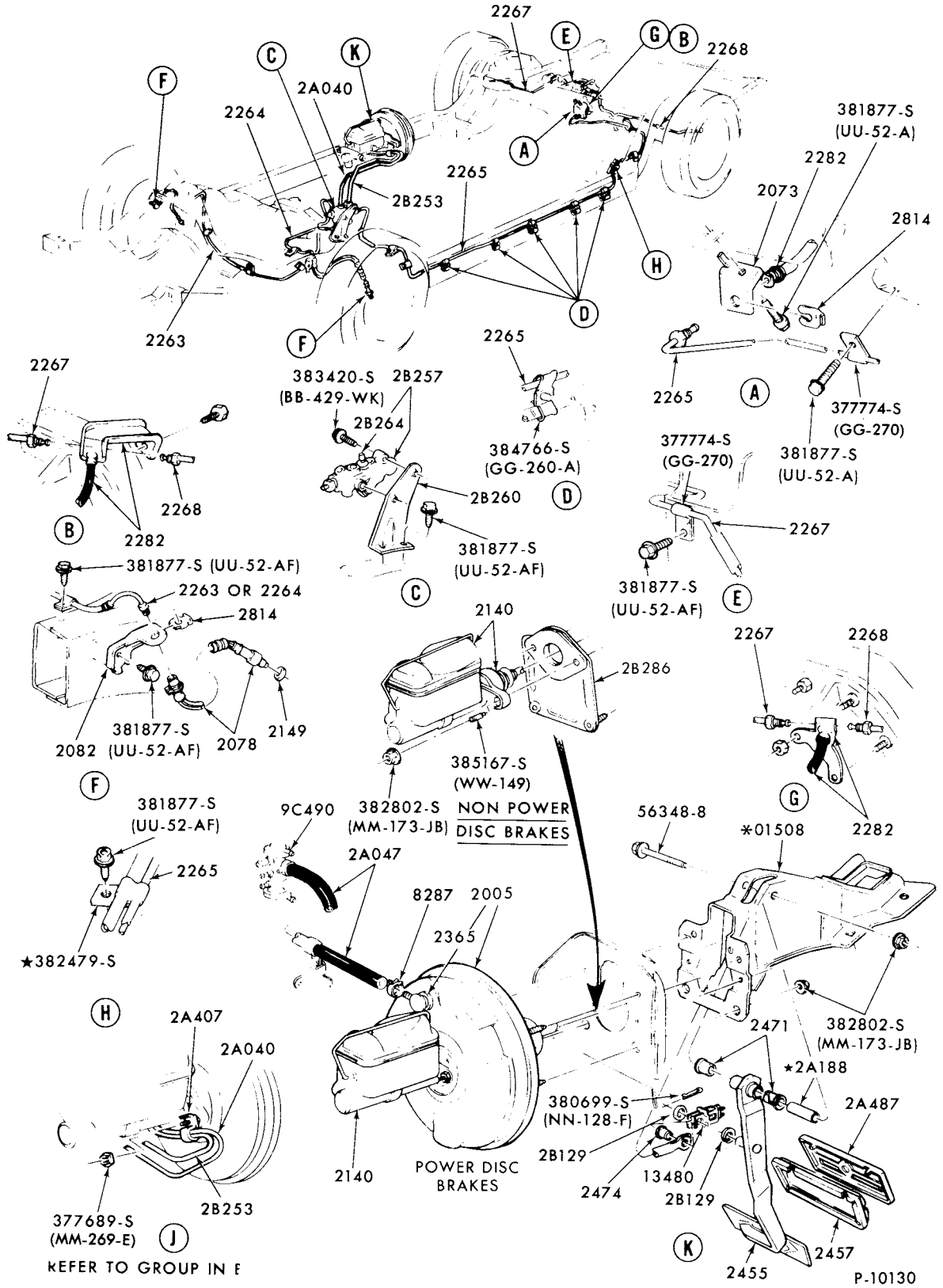

DISC BRAKE SYSTEM  
1973/78 MERCURY and METEOR

# 1973/79 LINCOLN-MERCURY CARS

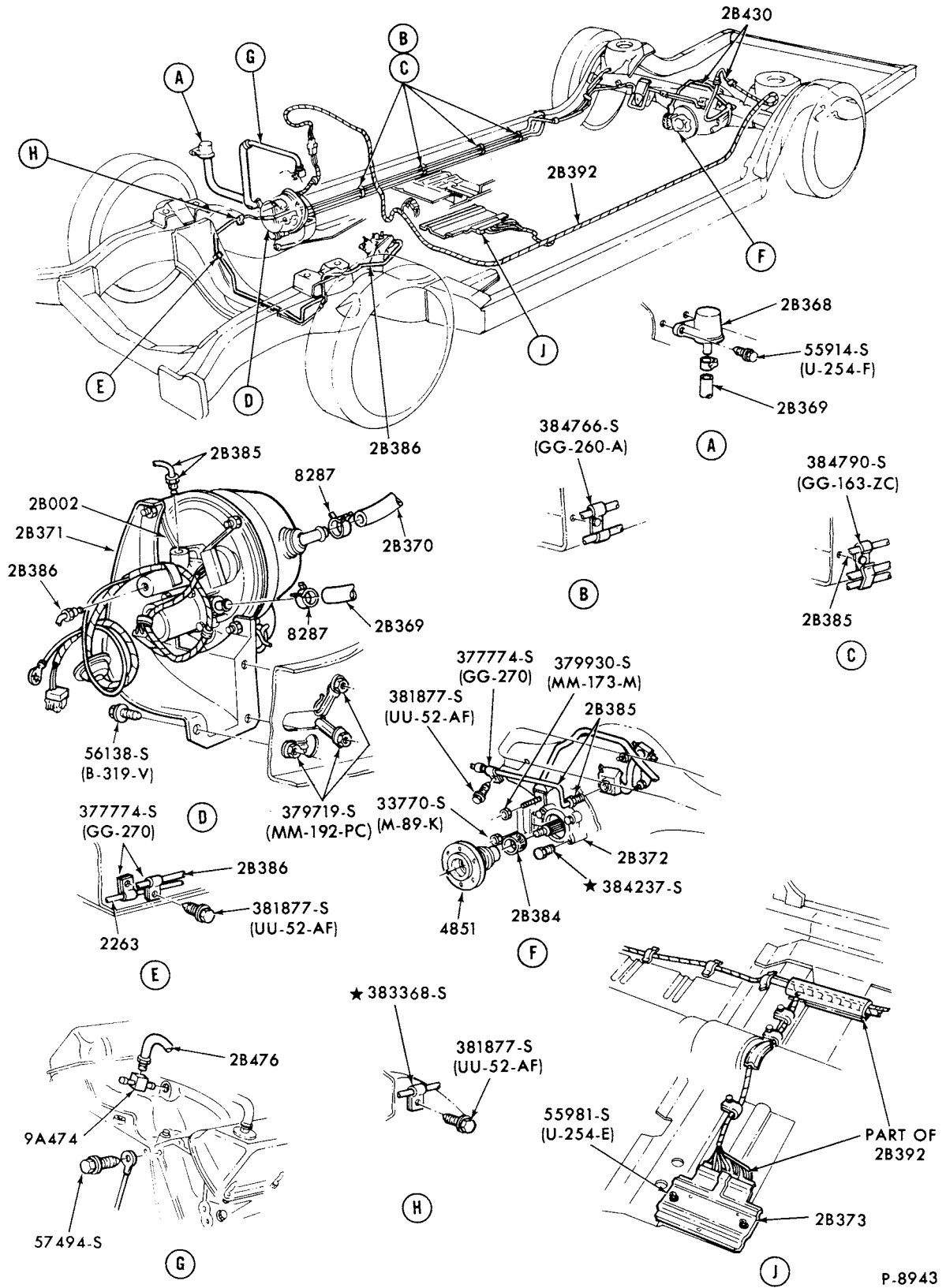

BRAKE SKID CONTROL SYSTEM (SURE-TRACK)  
1973/74 MERCURY

# 1973/79 LINCOLN-MERCURY CARS

ILLUSTRATION  
SECTION 20

53

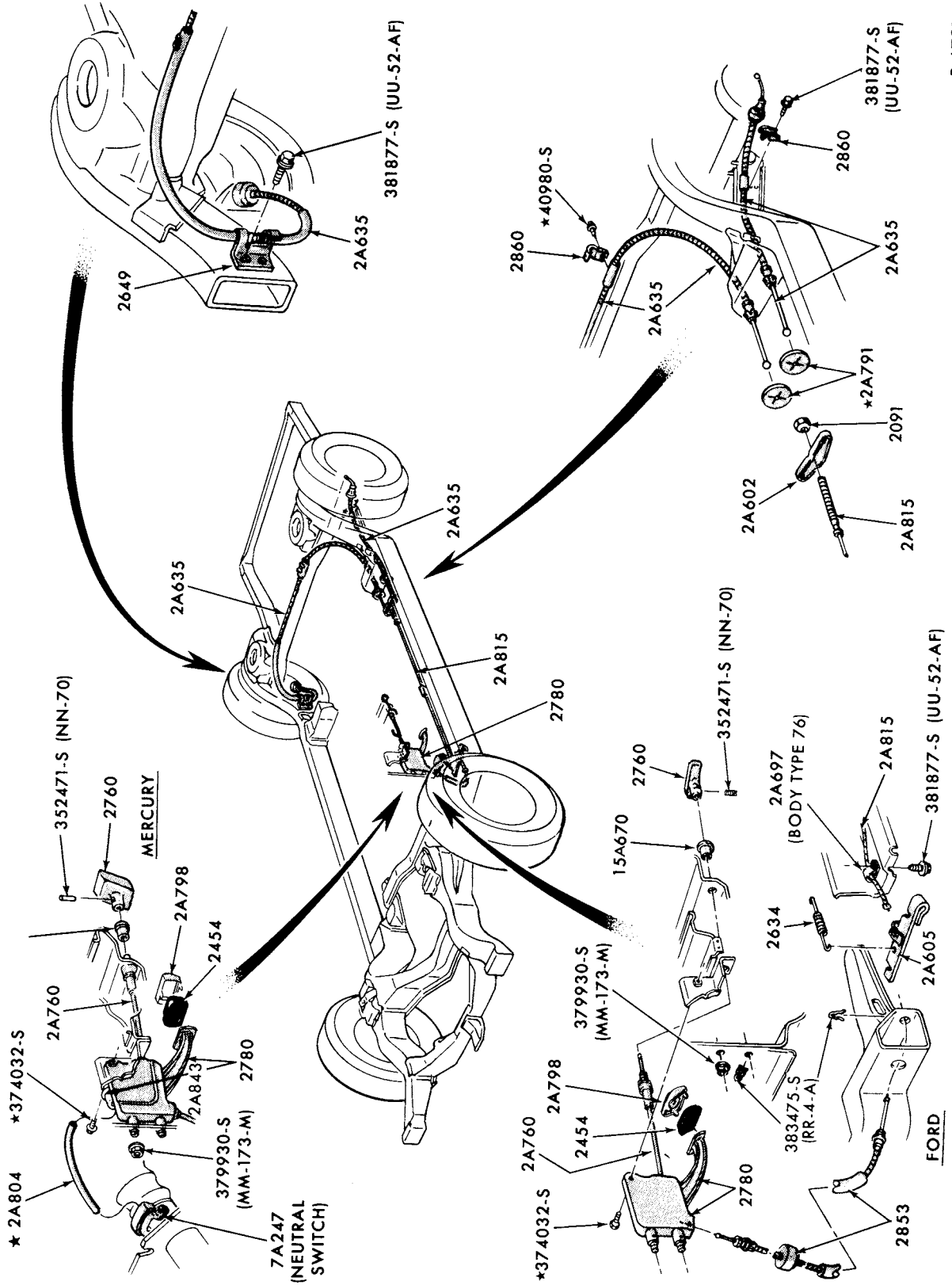

P-6721

PARKING BRAKE SYSTEM - w/REAR DRUM BRAKES  
1973/78 MERCURY and METEOR

# 1973/79 LINCOLN-MERCURY CARS

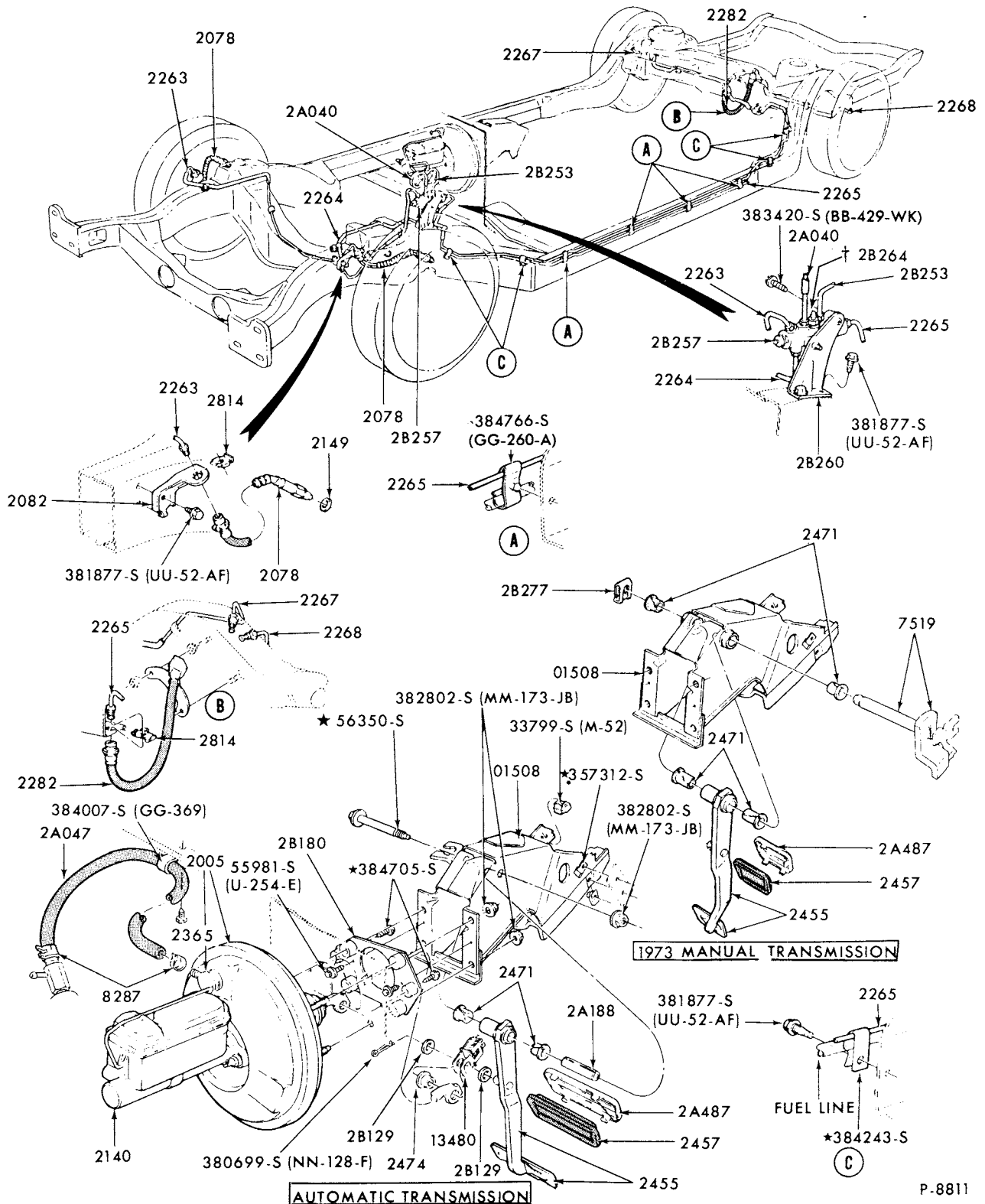

† ALSO SERVICED IN 2B257 VALVE ASSY.

P-8811

DISC BRAKE SYSTEM  
1973/76 MONTEGO and 1974/ COUGAR

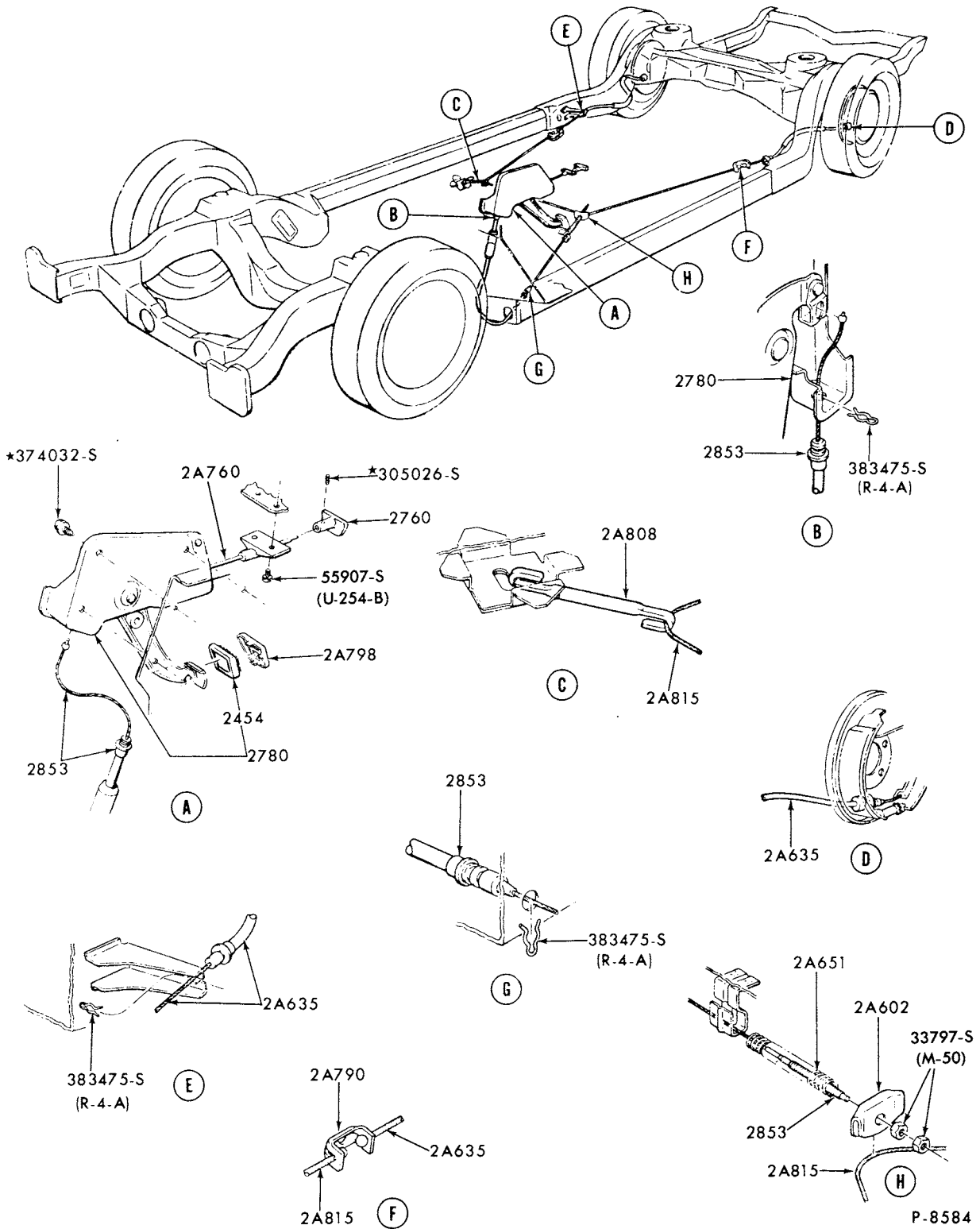

P-8584

PARKING BRAKE SYSTEM  
1973/74 MONTEGO and 1974 COUGAR



# 1973/79 LINCOLN-MERCURY CARS

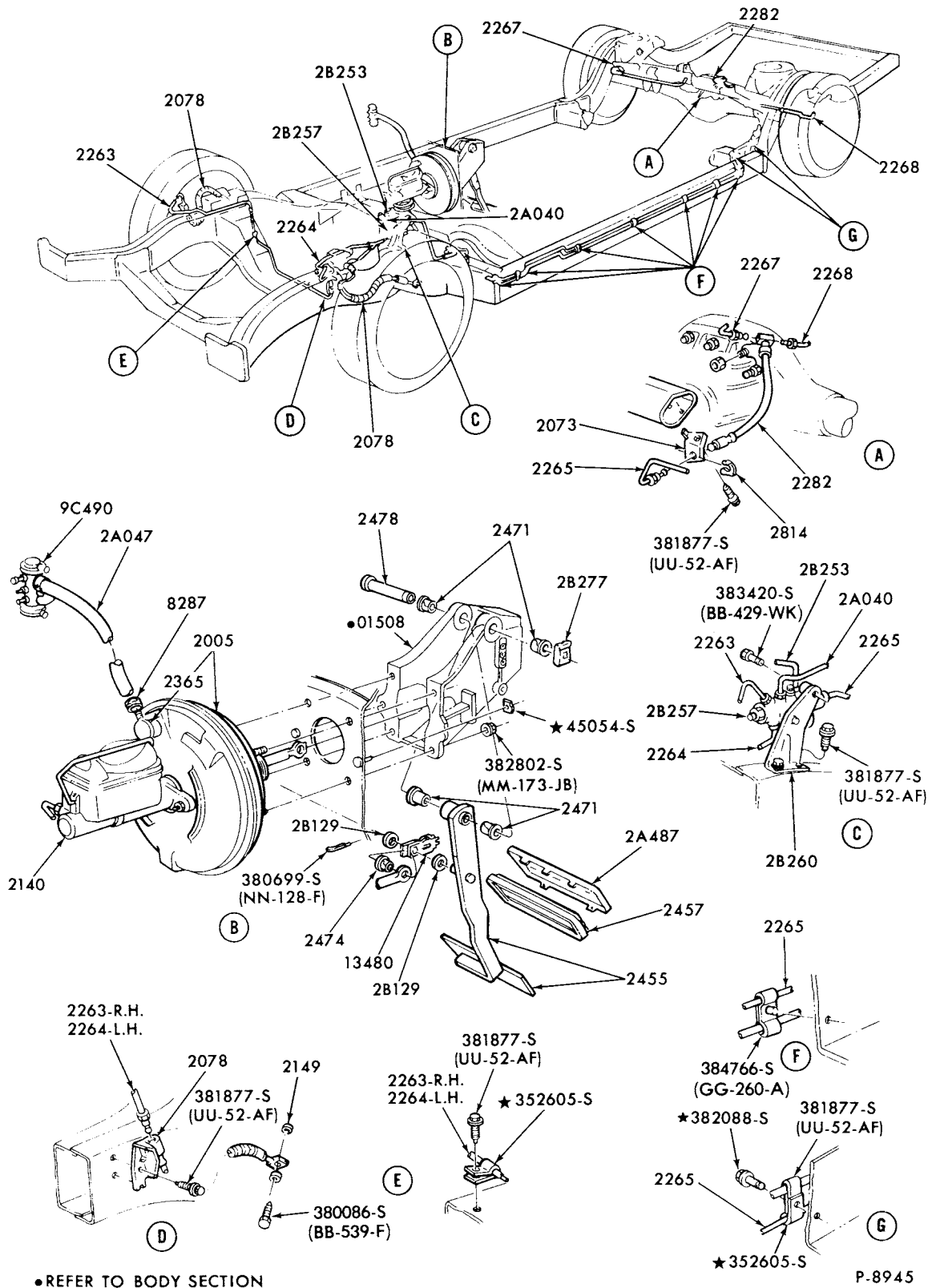

DISC BRAKE SYSTEM (VACUUM BOOSTER)  
1973/74 LINCOLN

# 1973/79 LINCOLN-MERCURY CARS

ILLUSTRATION  
SECTION 20

7

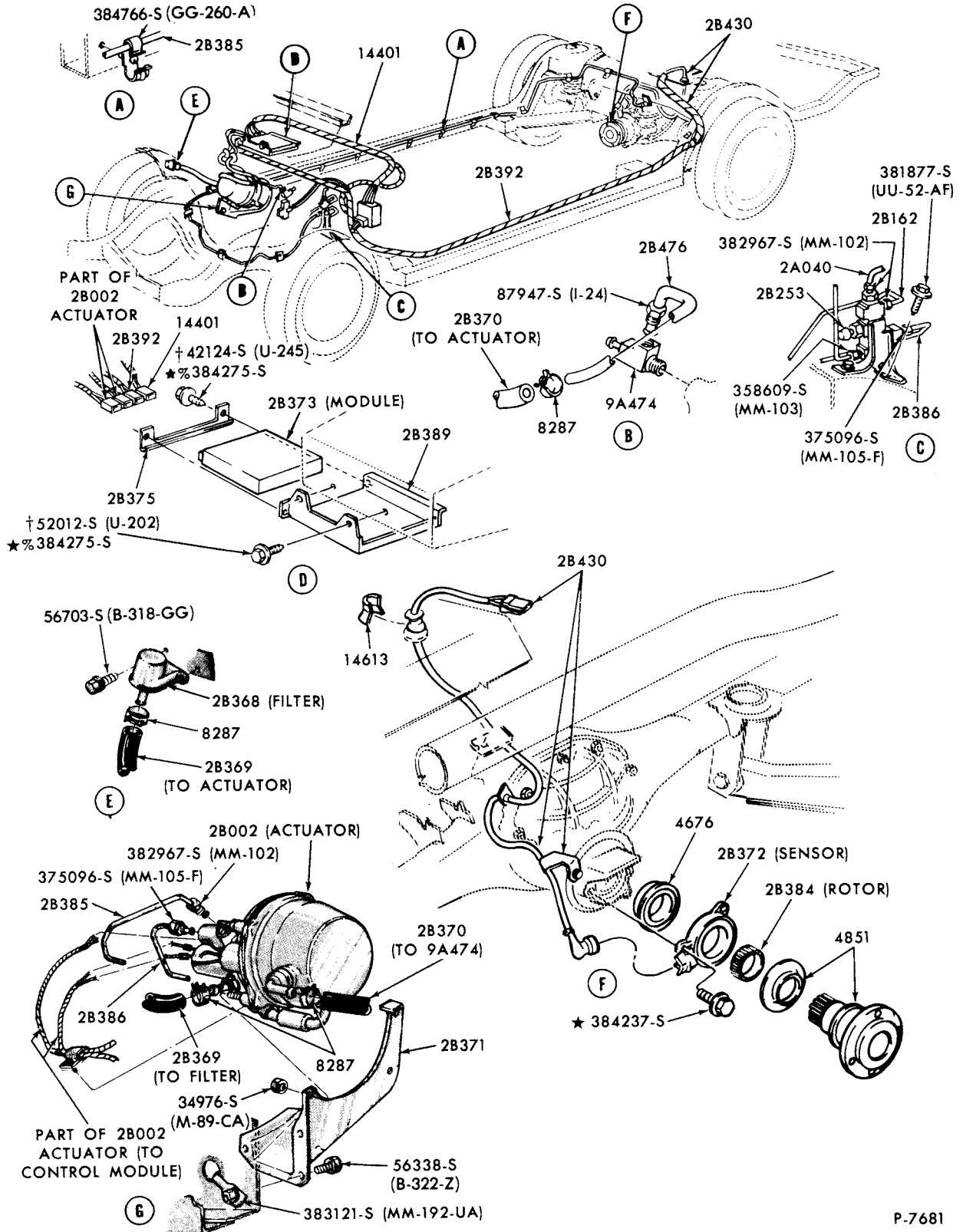

†BEFORE 3/16/70  
%FROM 3/16/70

## BRAKE SKID CONTROL SYSTEM (SURE-TRACK) 1973/74 LINCOLN

P-7681

# 1973/79 LINCOLN-MERCURY CARS

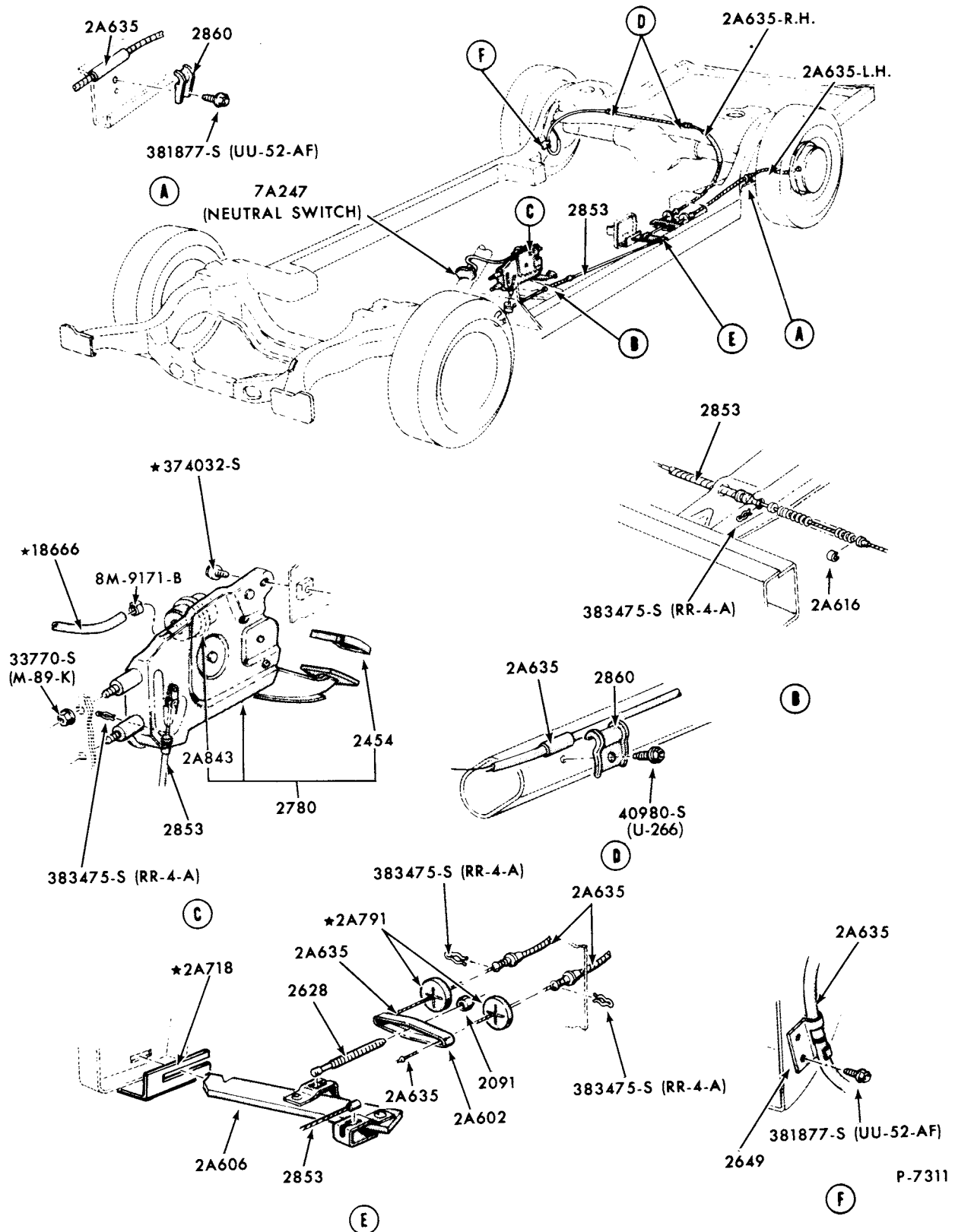

PARKING BRAKE SYSTEM - VACUUM RELEASE - w/ REAR DRUM BRAKES  
1973/75 LINCOLN

# 1973/79 LINCOLN-MERCURY CARS

ILLUSTRATION  
SECTION 20

9

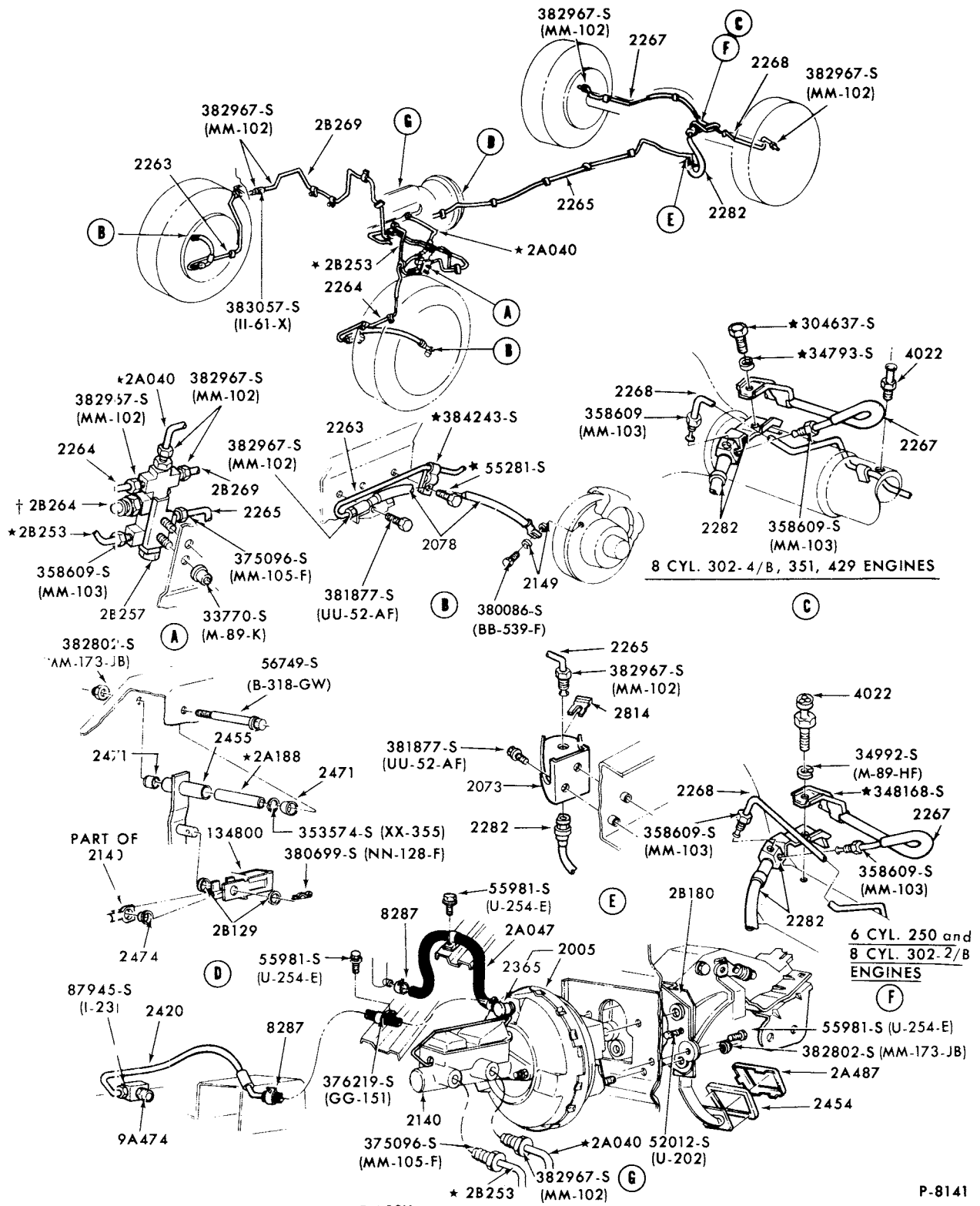

## DISC BRAKE SYSTEM 1973 COUGAR

1973/79  
LINCOLN-MERCURY CARS

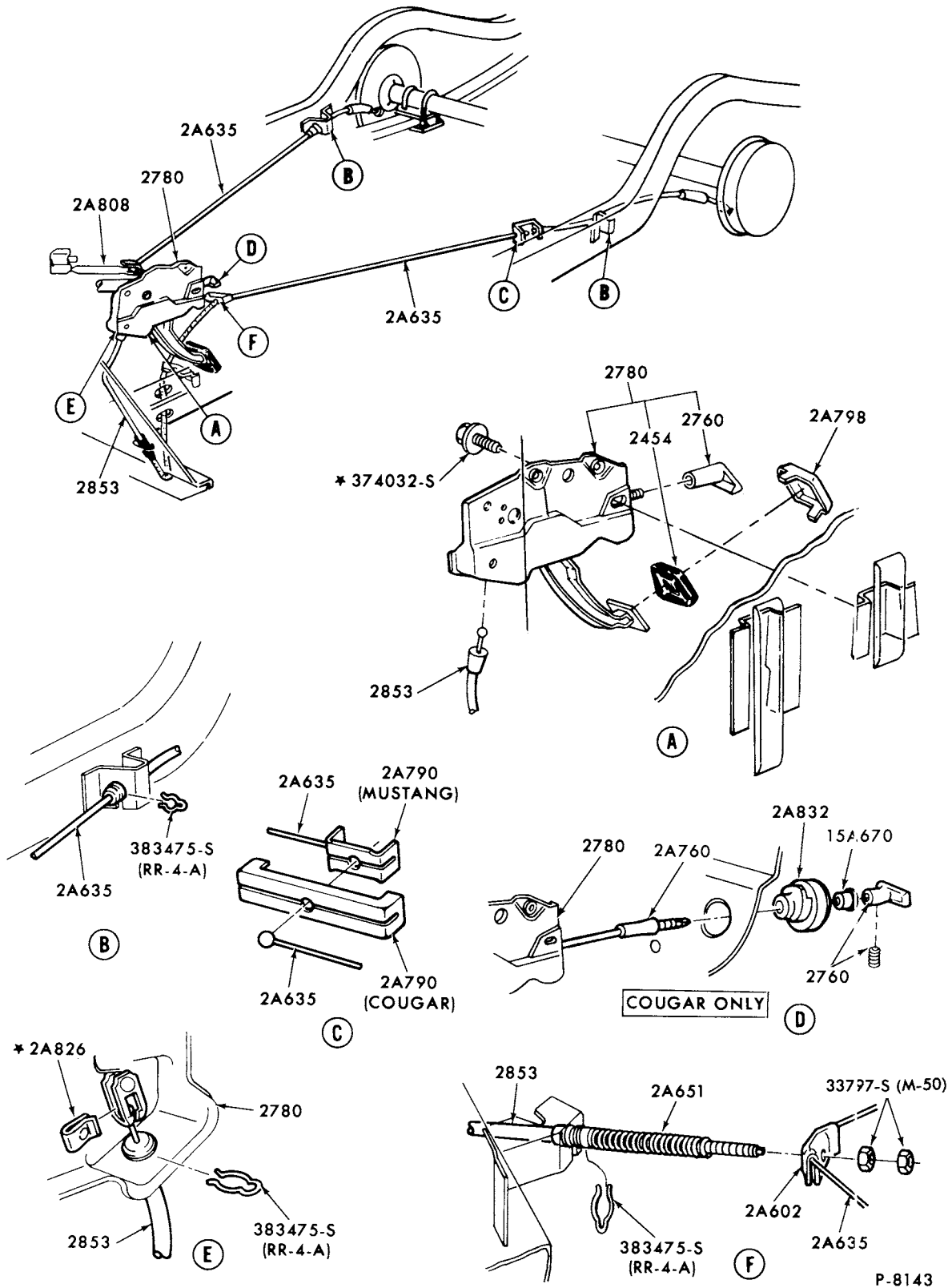

P-8143

PARKING BRAKE SYSTEM  
1973 COUGAR

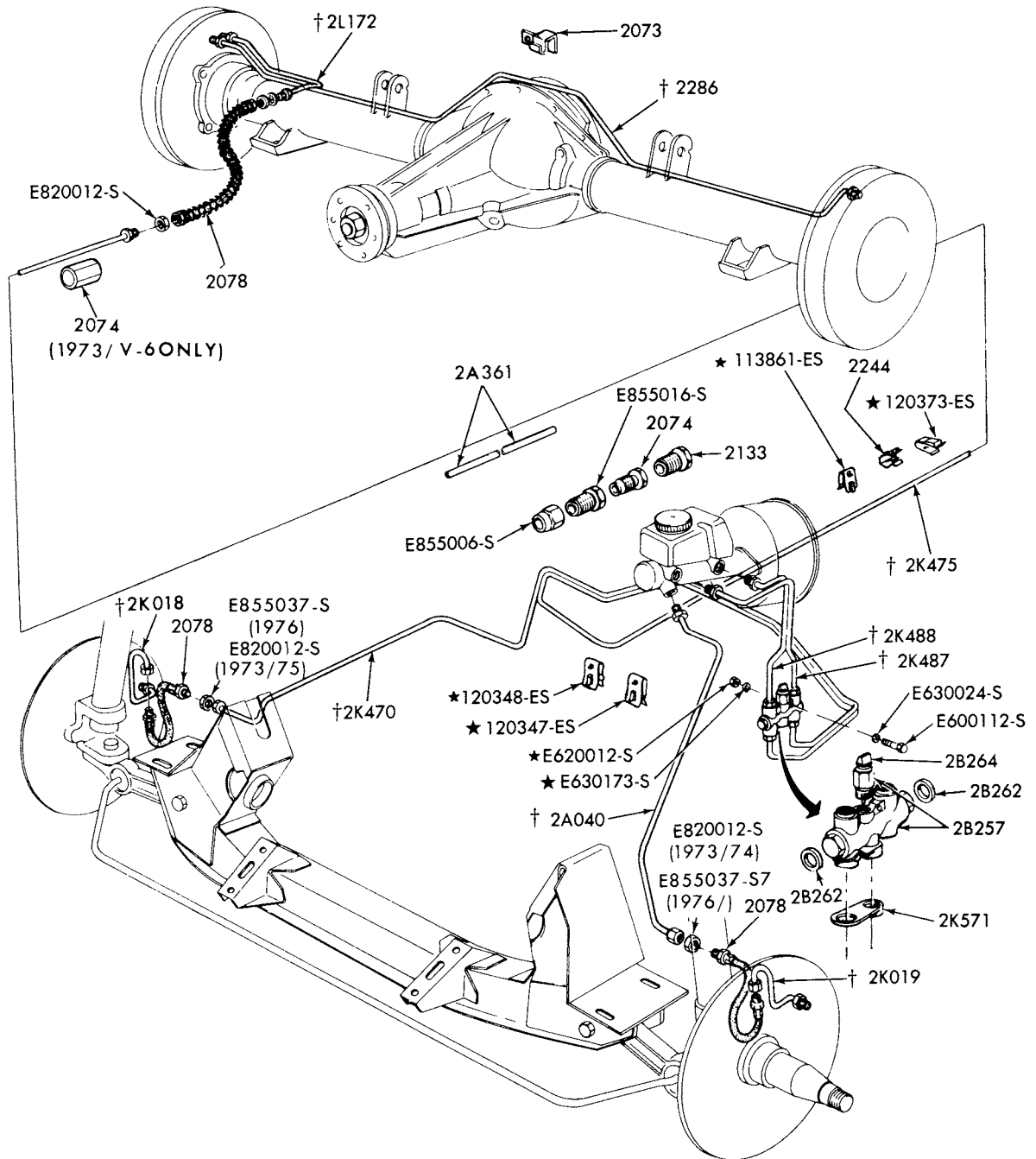

† CUT FROM BULK TUBING-GROUP 2269

P-7545

**DISC BRAKE SYSTEM  
1973/78 CAPRI**

1973/79  
LINCOLN-MERCURY CARS

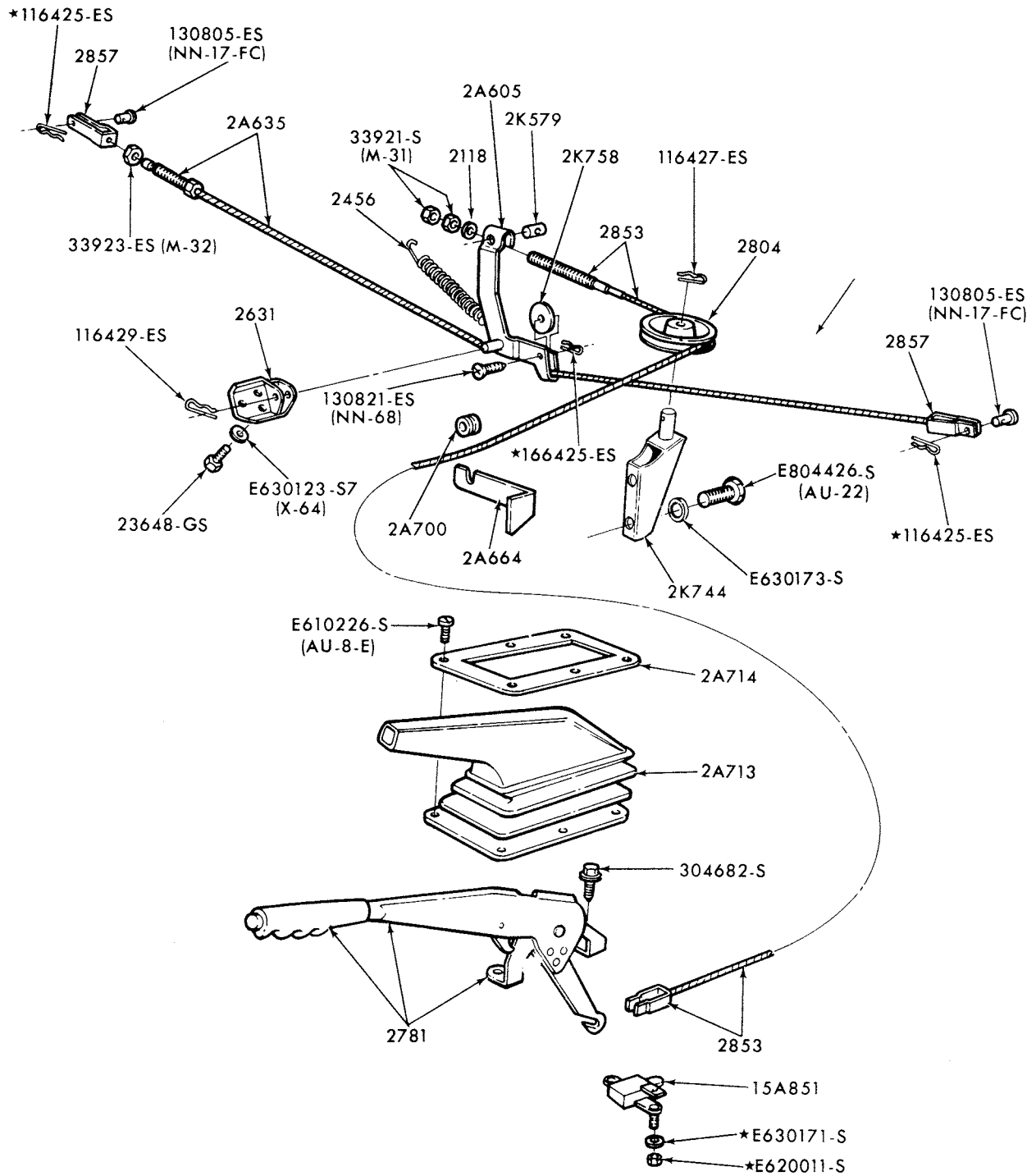

P-10547

PARKING BRAKE SYSTEM  
1973/74 CAPRI

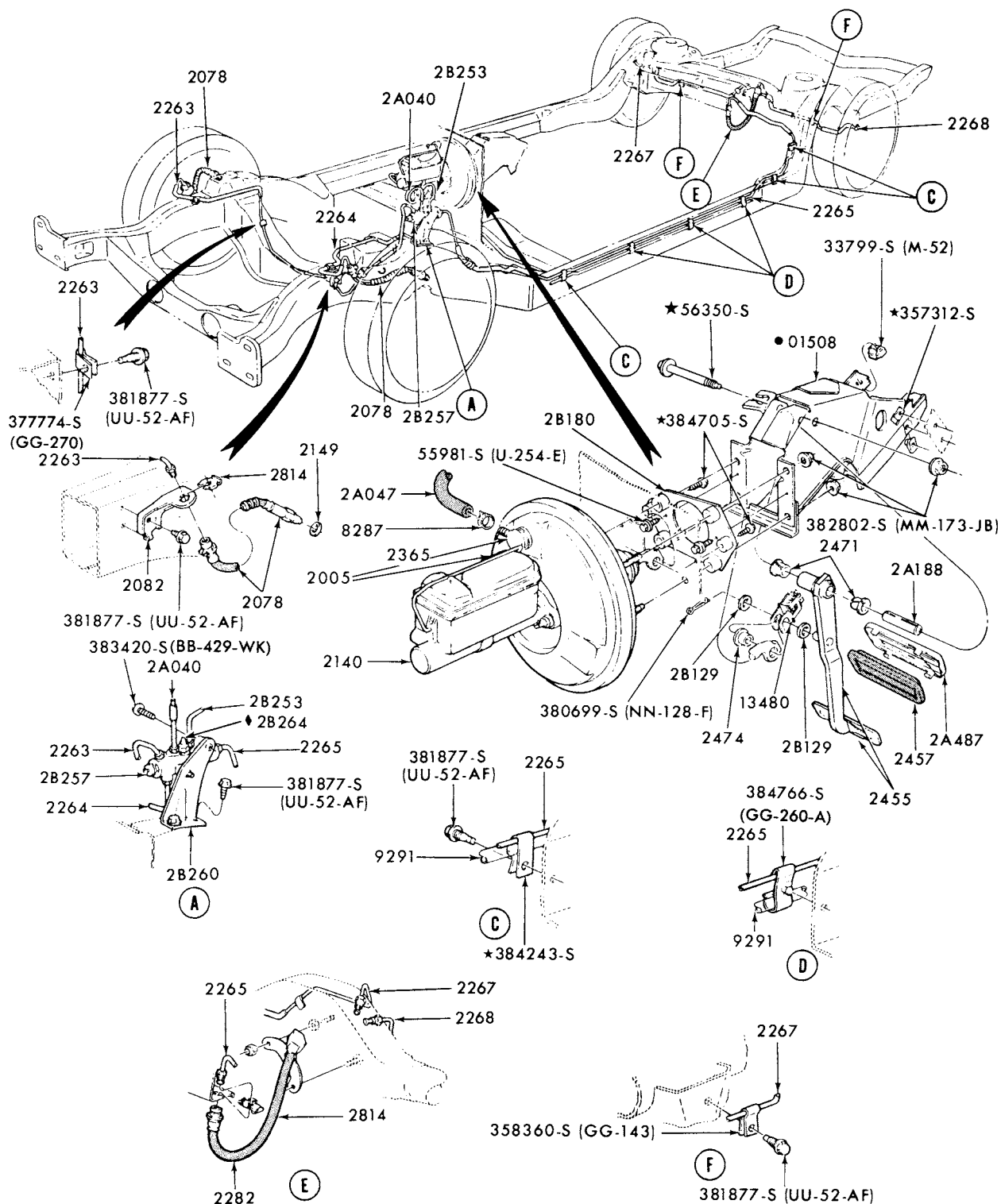

◆ ALSO SERVICED IN 2B257 VALVE ASSY.  
● REFER TO BODY SECTION

P-8819

DISC BRAKE SYSTEM  
1973/74 MARK IV



1973/79  
LINCOLN-MERCURY CARS

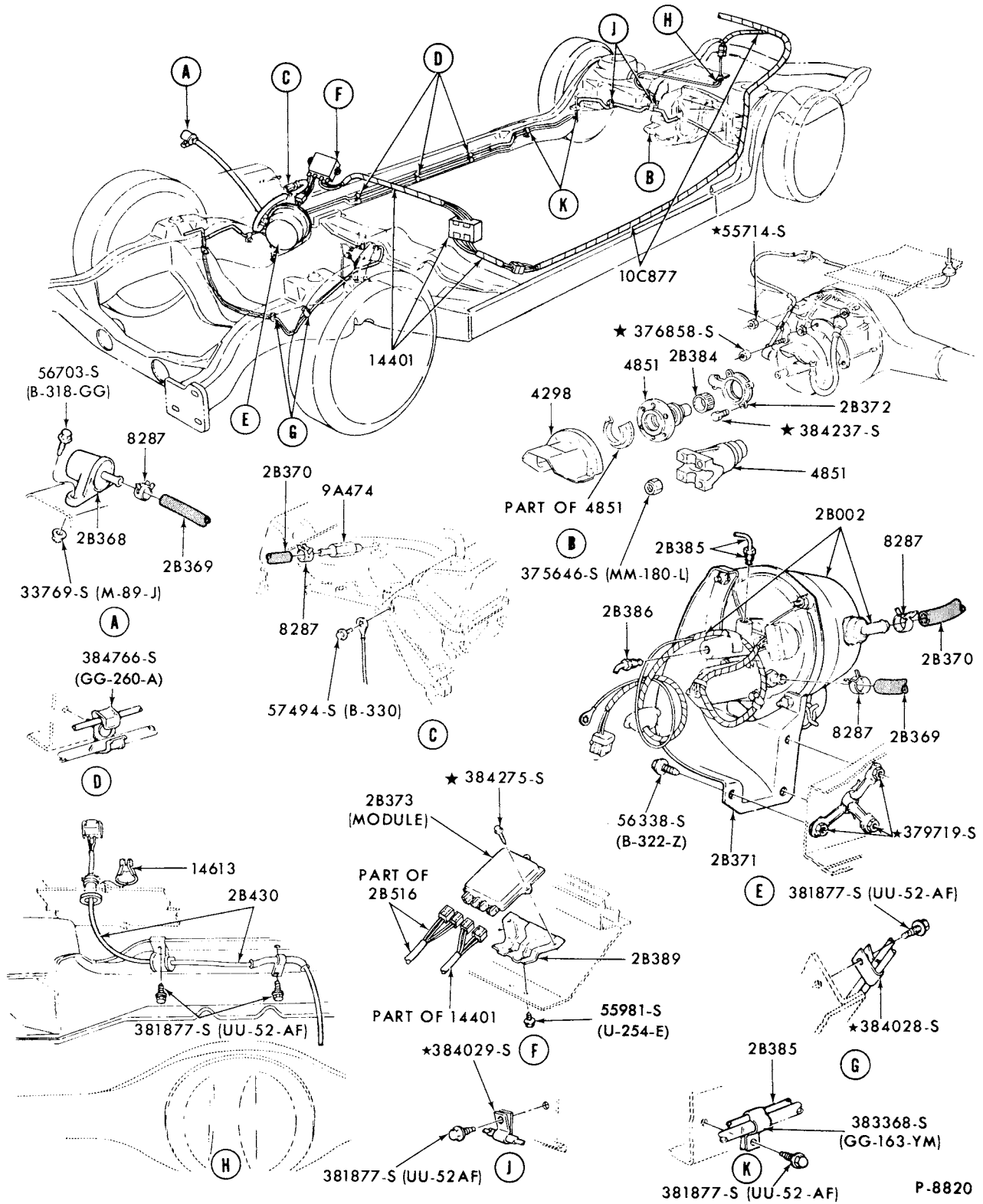

P-8820

BRAKE SKID CONTROL SYSTEM (SURE-TRACK)  
1973/74 MARK IV

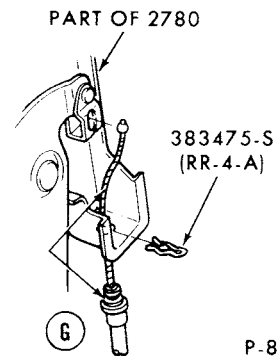
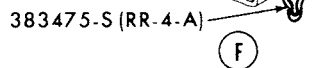
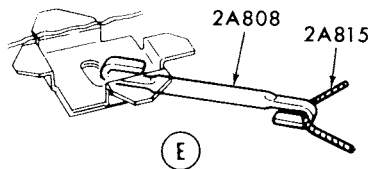
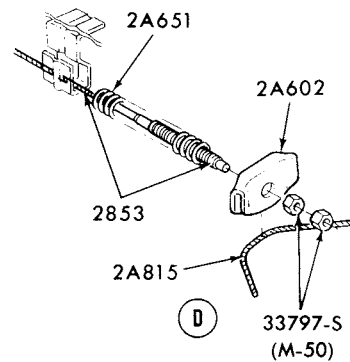
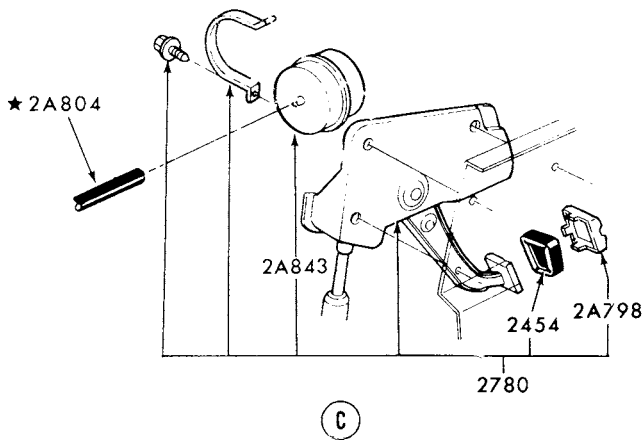
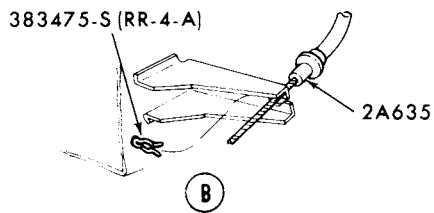
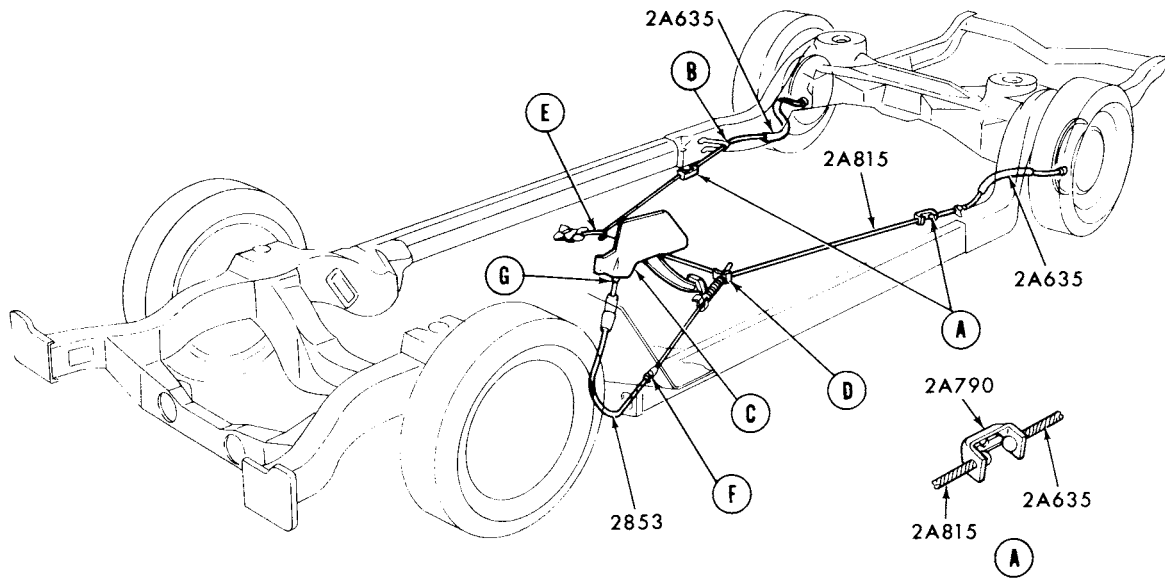

P-8682

PARKING BRAKE SYSTEM - VACUUM RELEASE  
1973/74 MARK IV

1973/79  
LINCOLN-MERCURY CARS

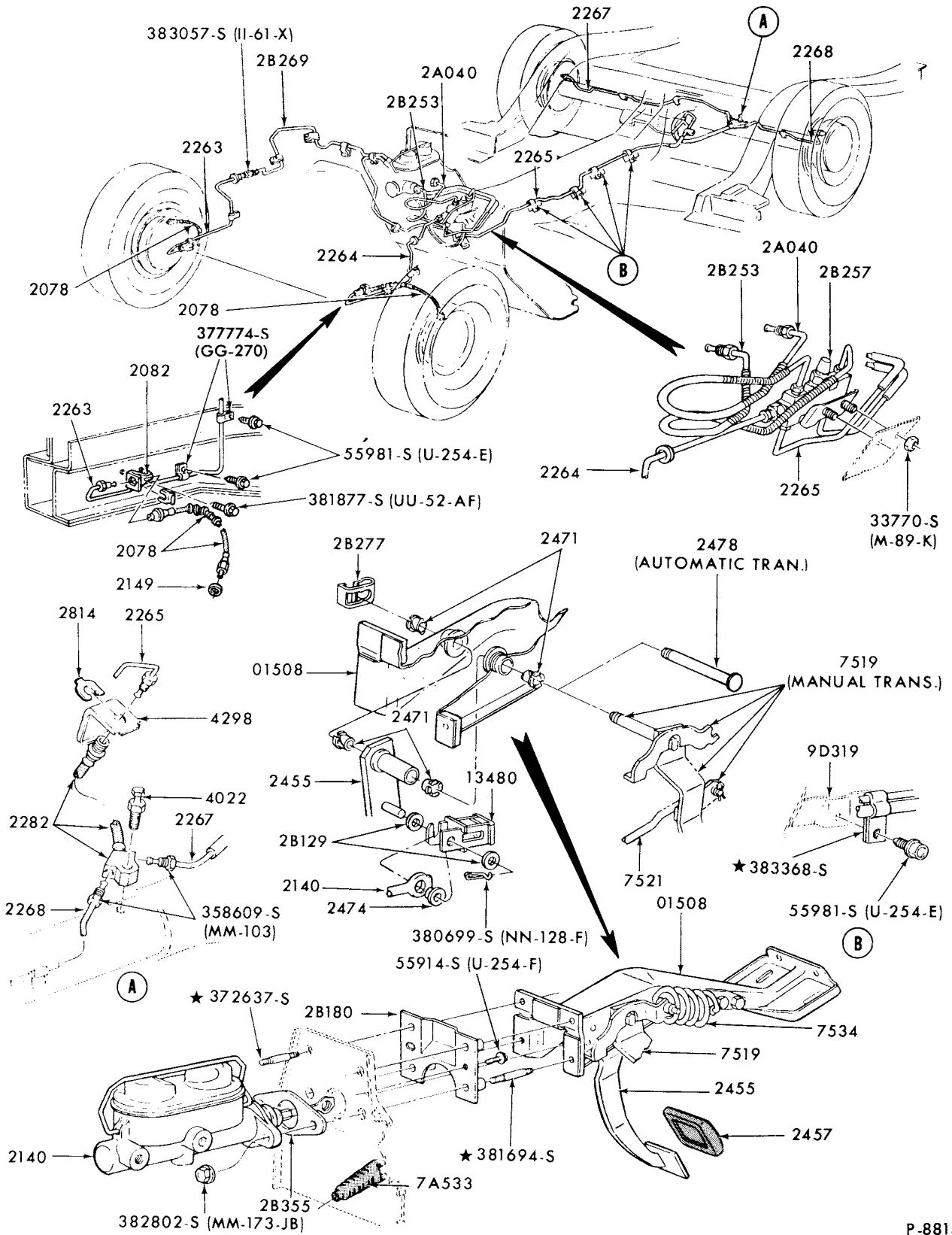

DRUM BRAKE SYSTEM  
1973/74 COMET

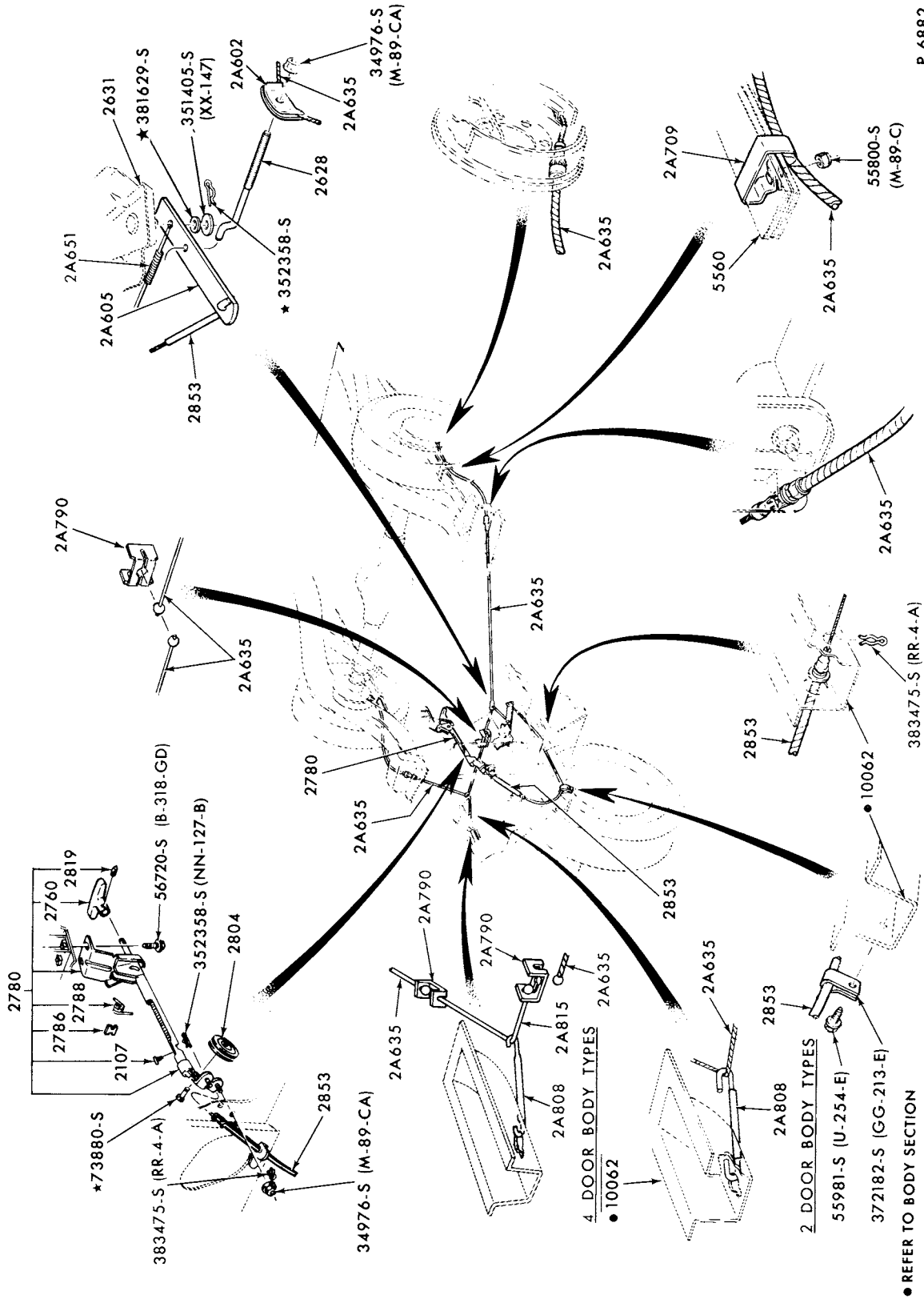

PARKING BRAKE SYSTEM  
1973/74 COMET

● REFER TO BODY SECTION

ILLUSTRATION SECTION 20

1973/79 LINCOLN-MERCURY CARS

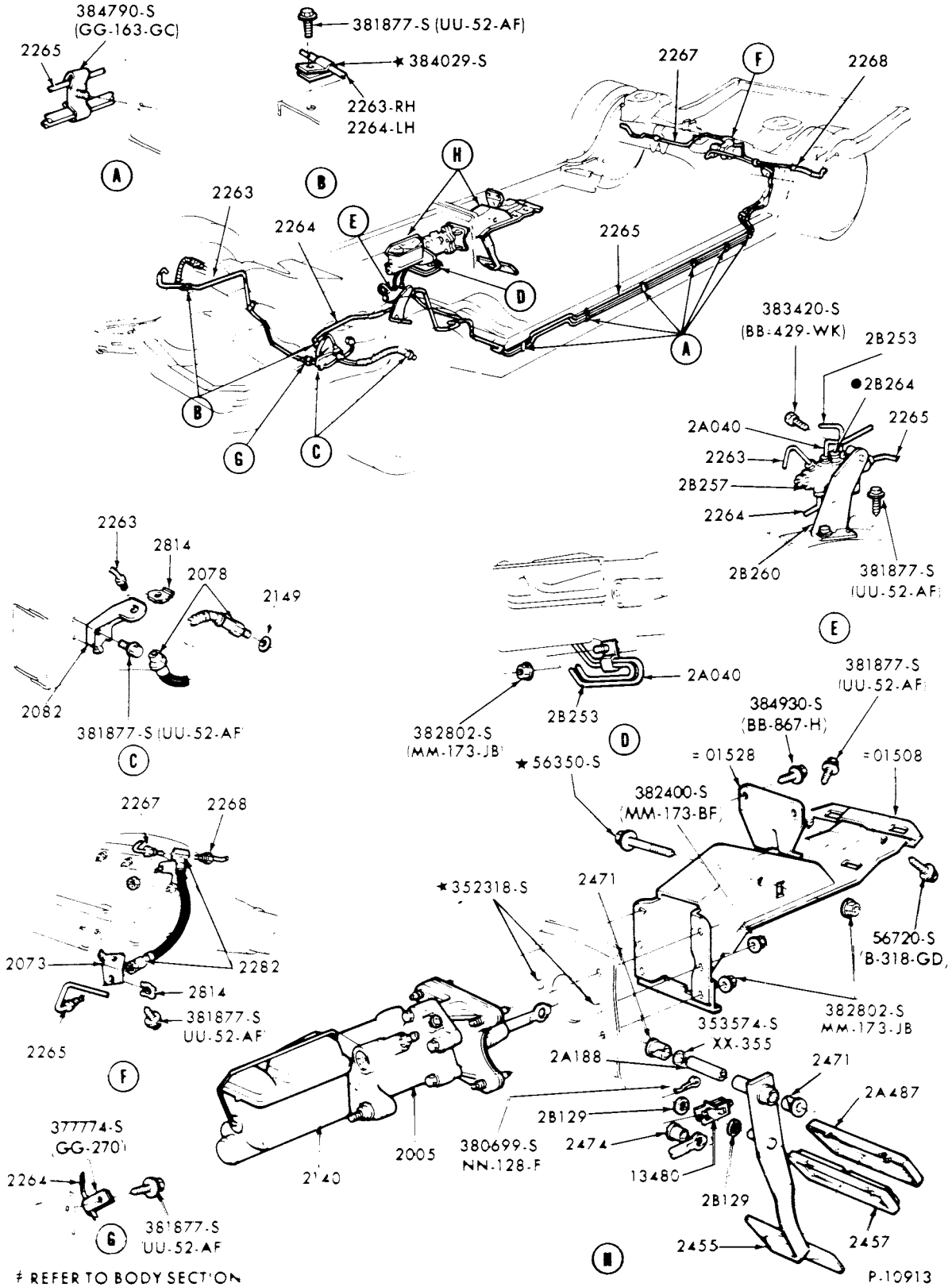

‡ REFER TO BODY SECTION  
● ALSO SERVICED IN ASSY. GROUP 2B257

P-10913

DISC BRAKE SYSTEM (HYDRO-BOOSTER)-w/REAR DRUM BRAKES  
1974/ LINCOLN

# 1973/79 LINCOLN-MERCURY CARS

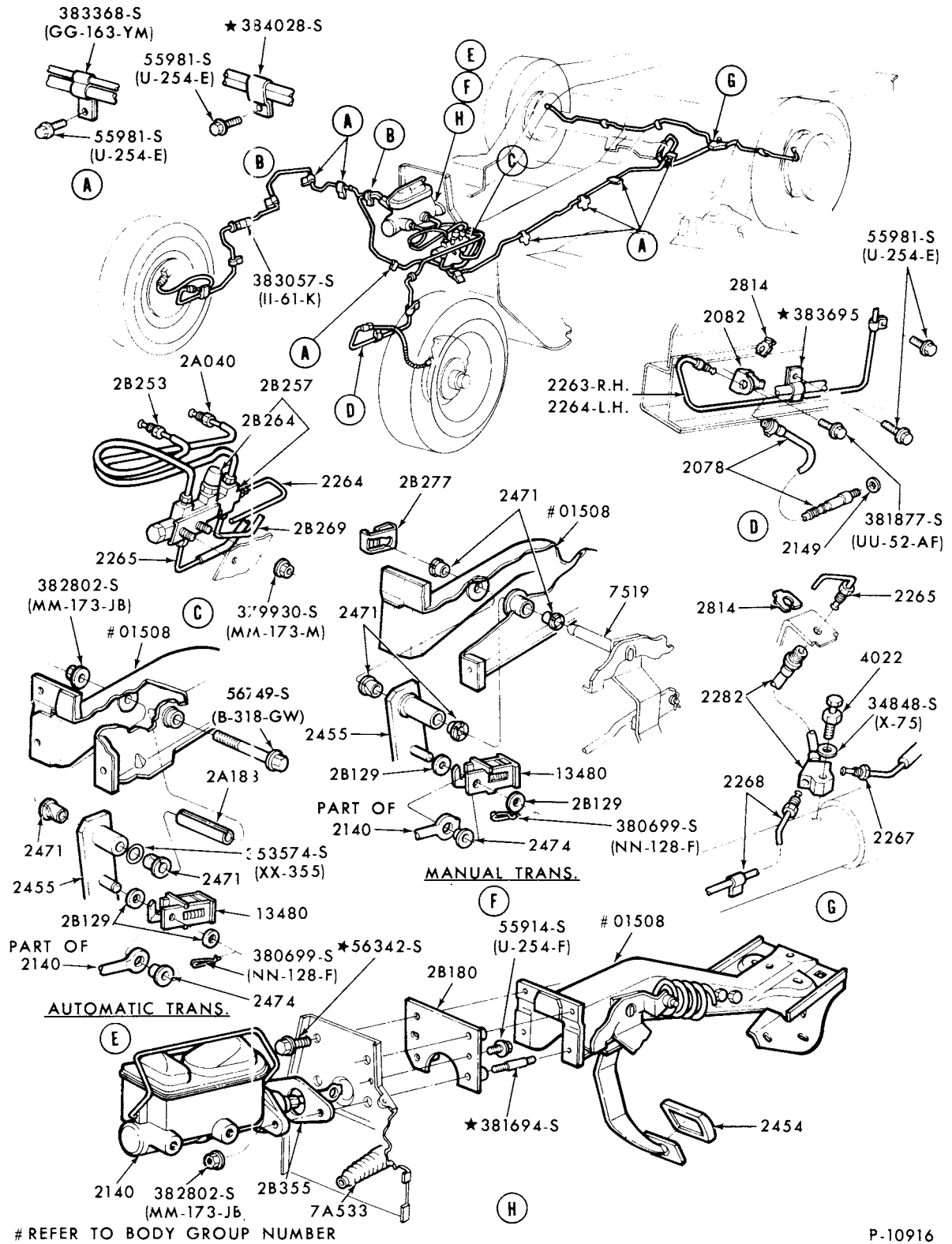

DISC BRAKE SYSTEM  
1974 COMET

1973/79  
LINCOLN-MERCURY CARS

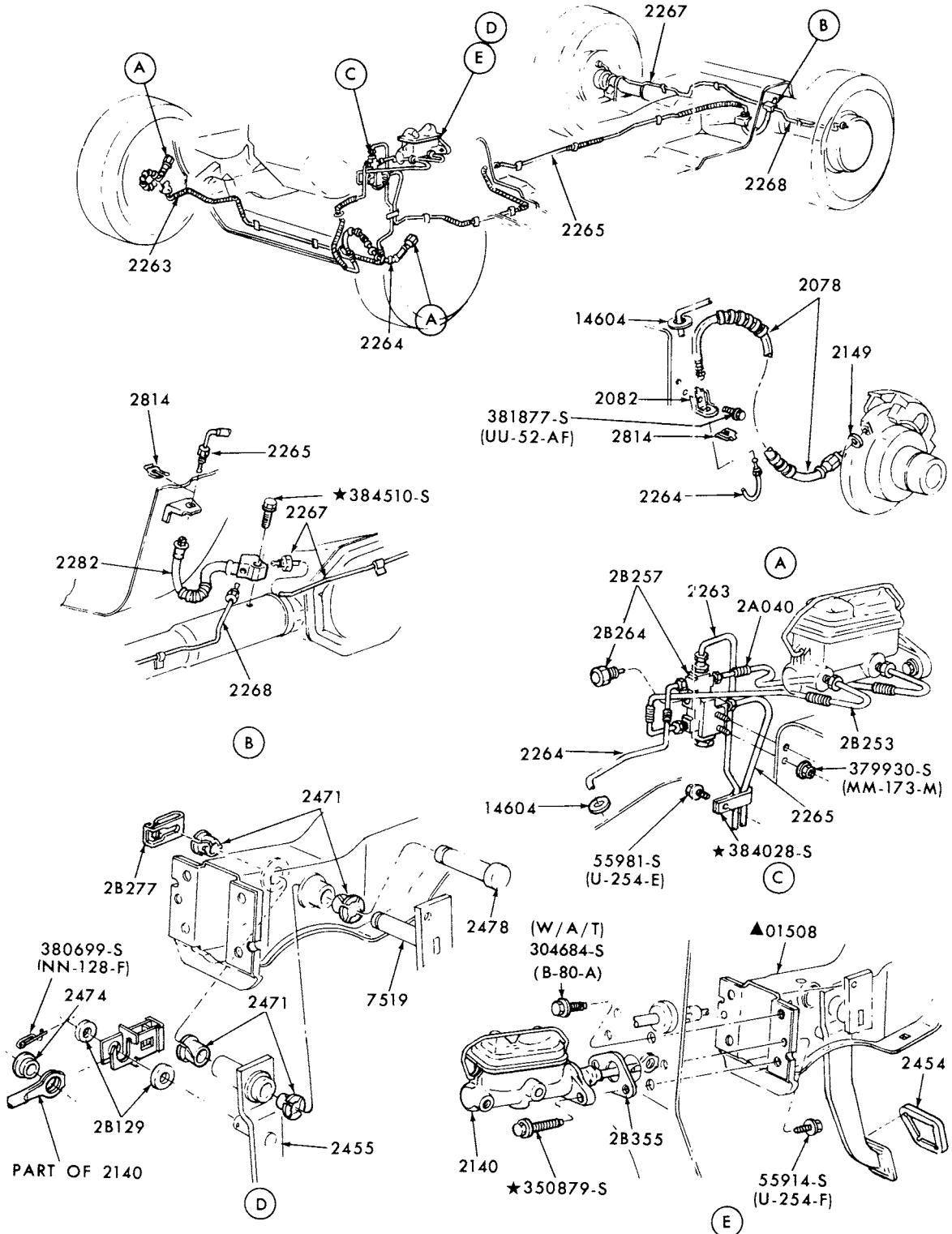

▲REFER TO BODY GROUP NUMBER

P-10894

DISC BRAKE SYSTEM  
1974 BOBCAT

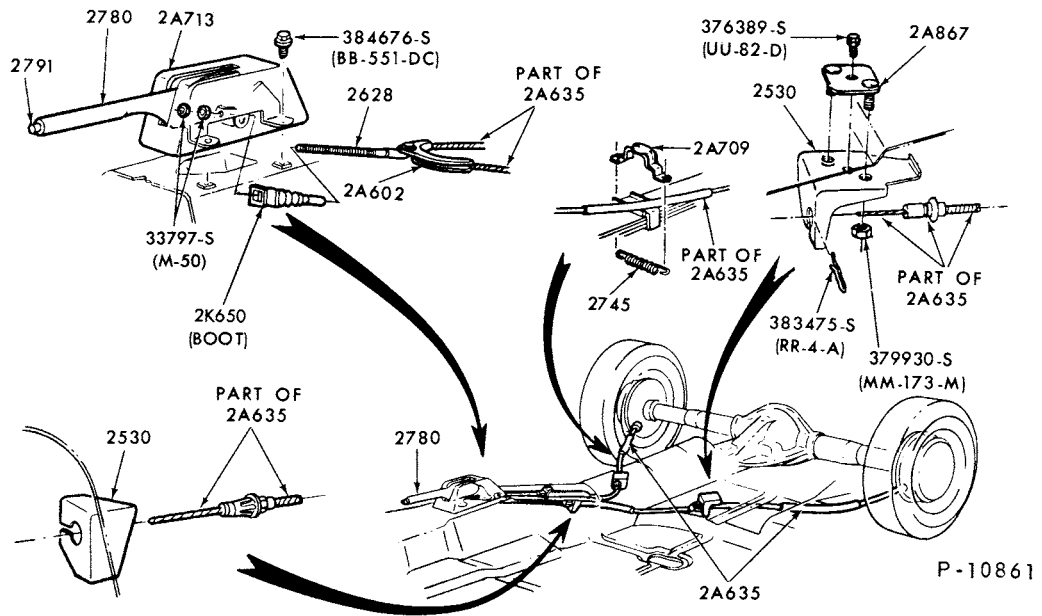

PARKING BRAKE SYSTEM  
1974/78 BOBCAT



1973/79 LINCOLN-MERCURY CARS

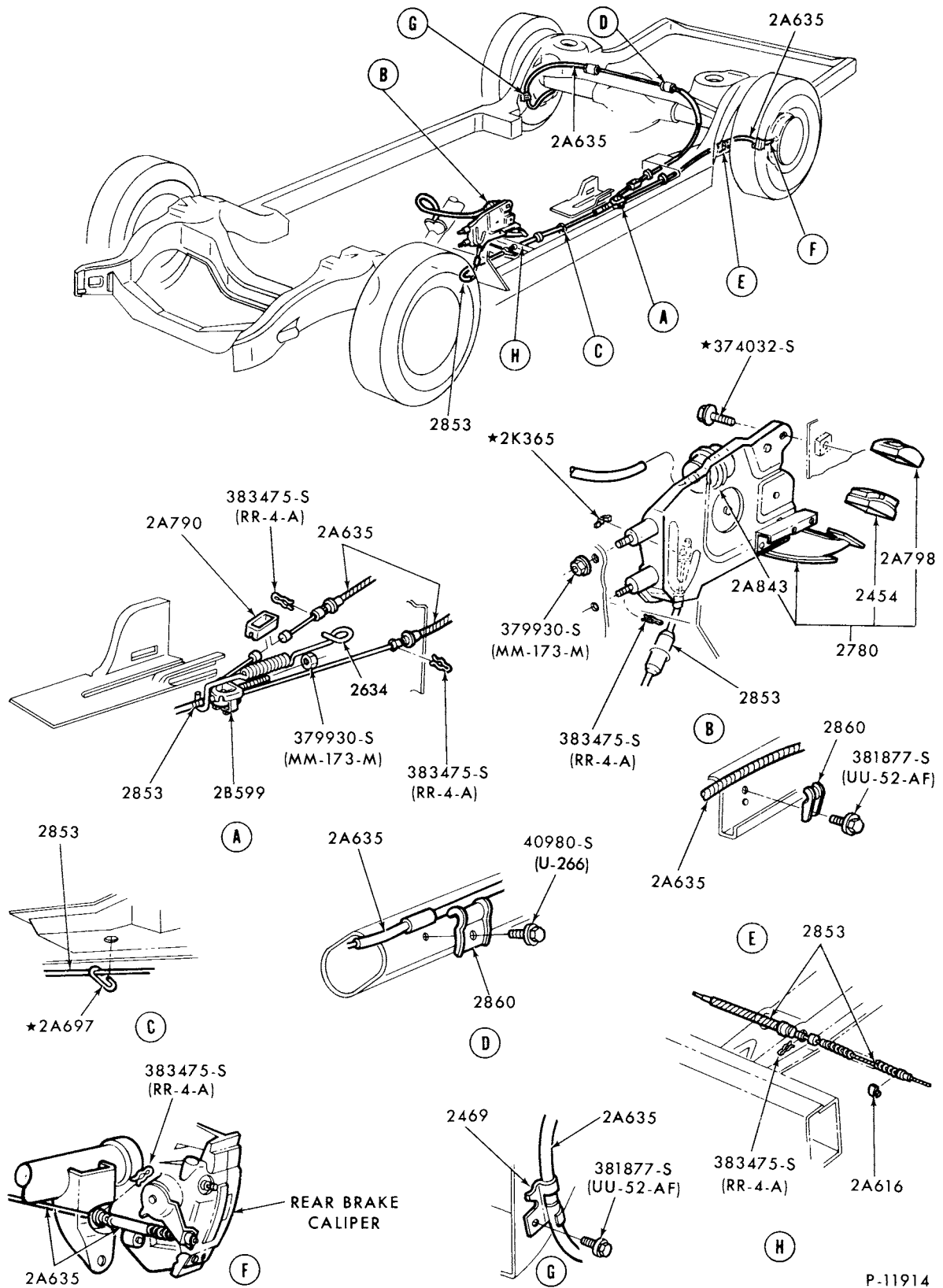

PARKING BRAKE SYSTEM-w/REAR DISC BRAKE 1975/78 LINCOLN

P-11914

# 1973/79 LINCOLN-MERCURY CARS

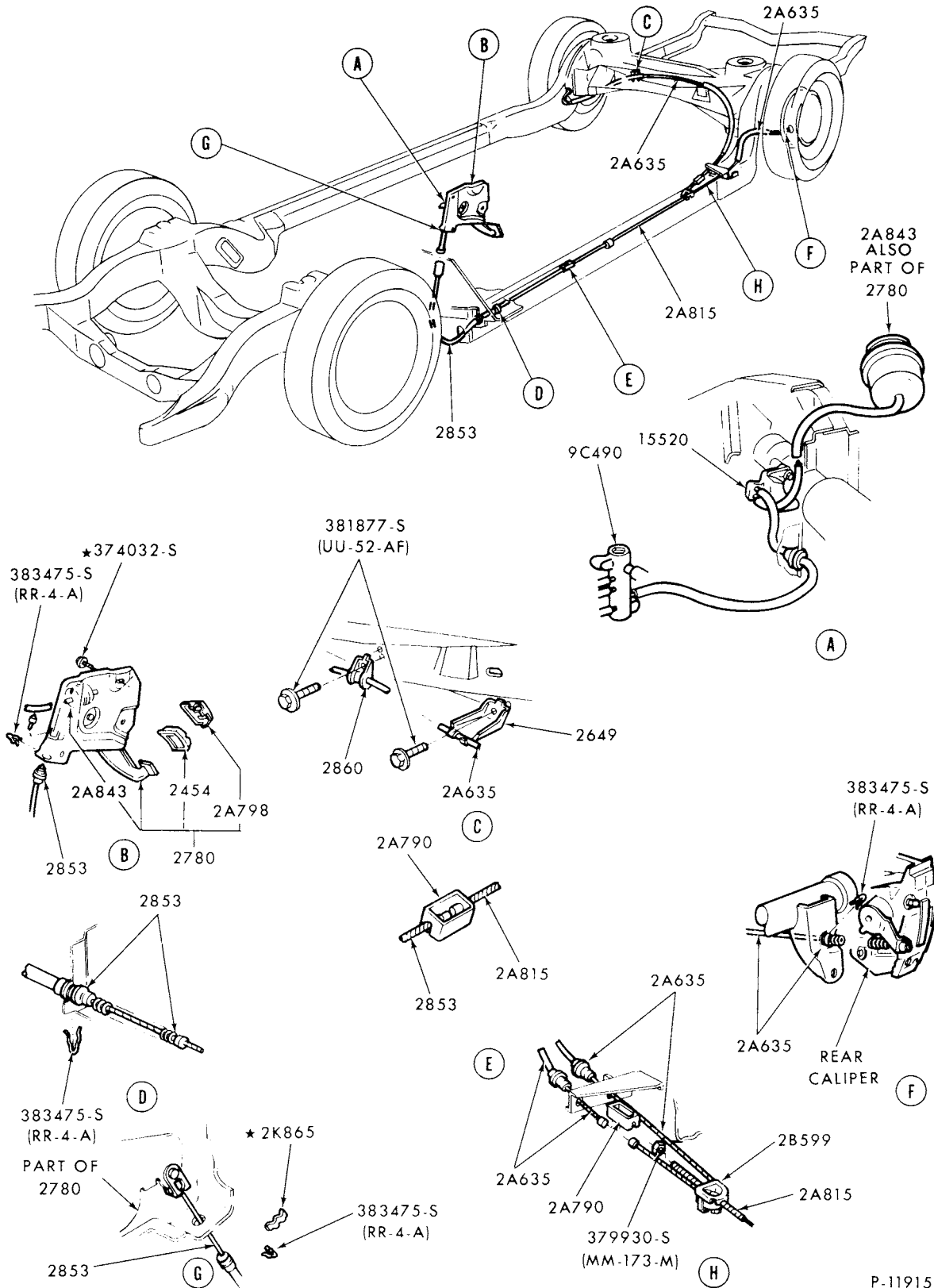

PARKING BRAKE SYSTEM  
1975/76 MARK IV and 1977/78 MARK V

P-11915

# 1973/79 LINCOLN-MERCURY CARS

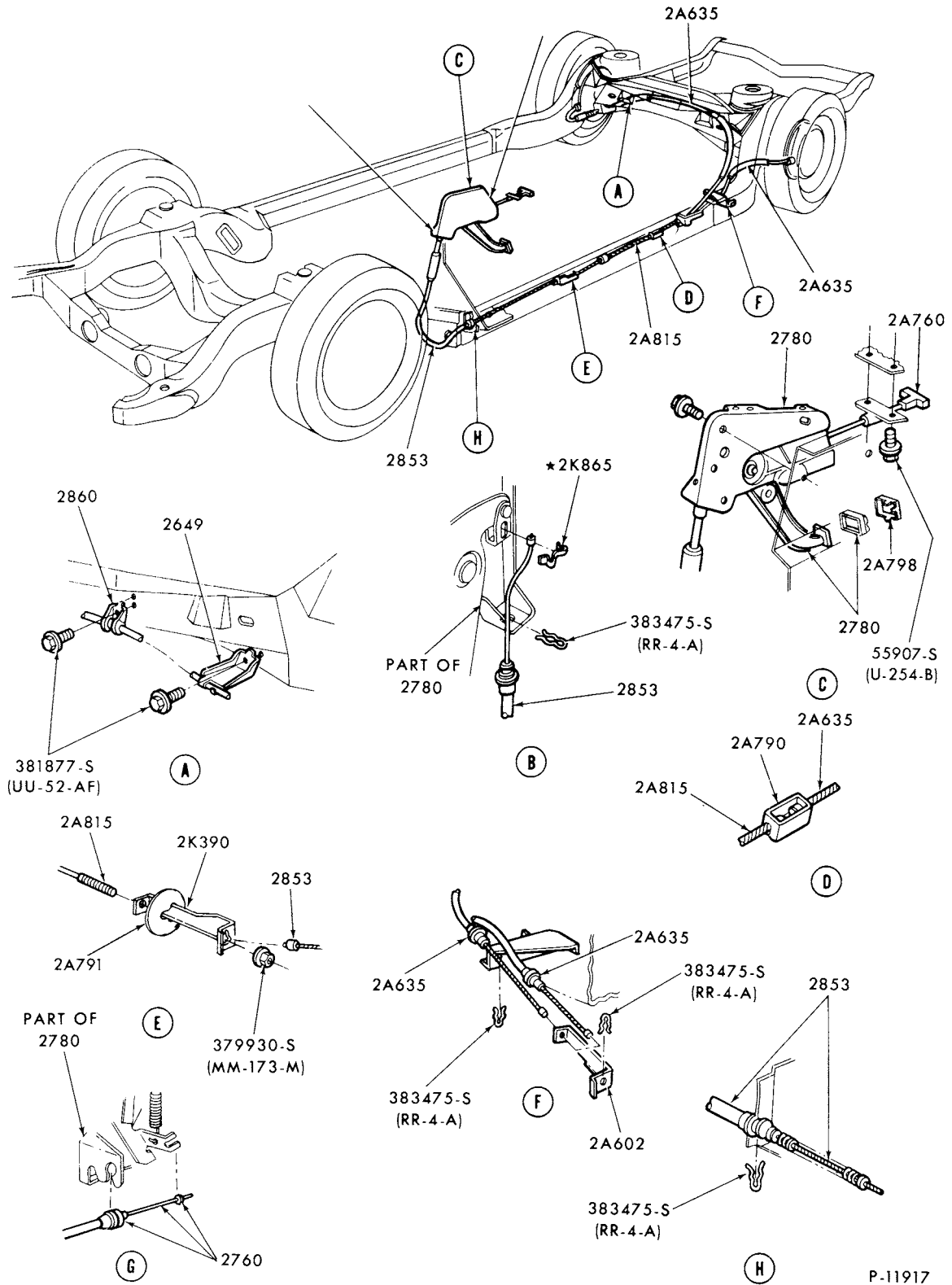

P-11917

1975/76 MONTEGO and 1975/ COUGAR  
PARKING BRAKE SYSTEM

# 1973/79 LINCOLN-MERCURY CARS

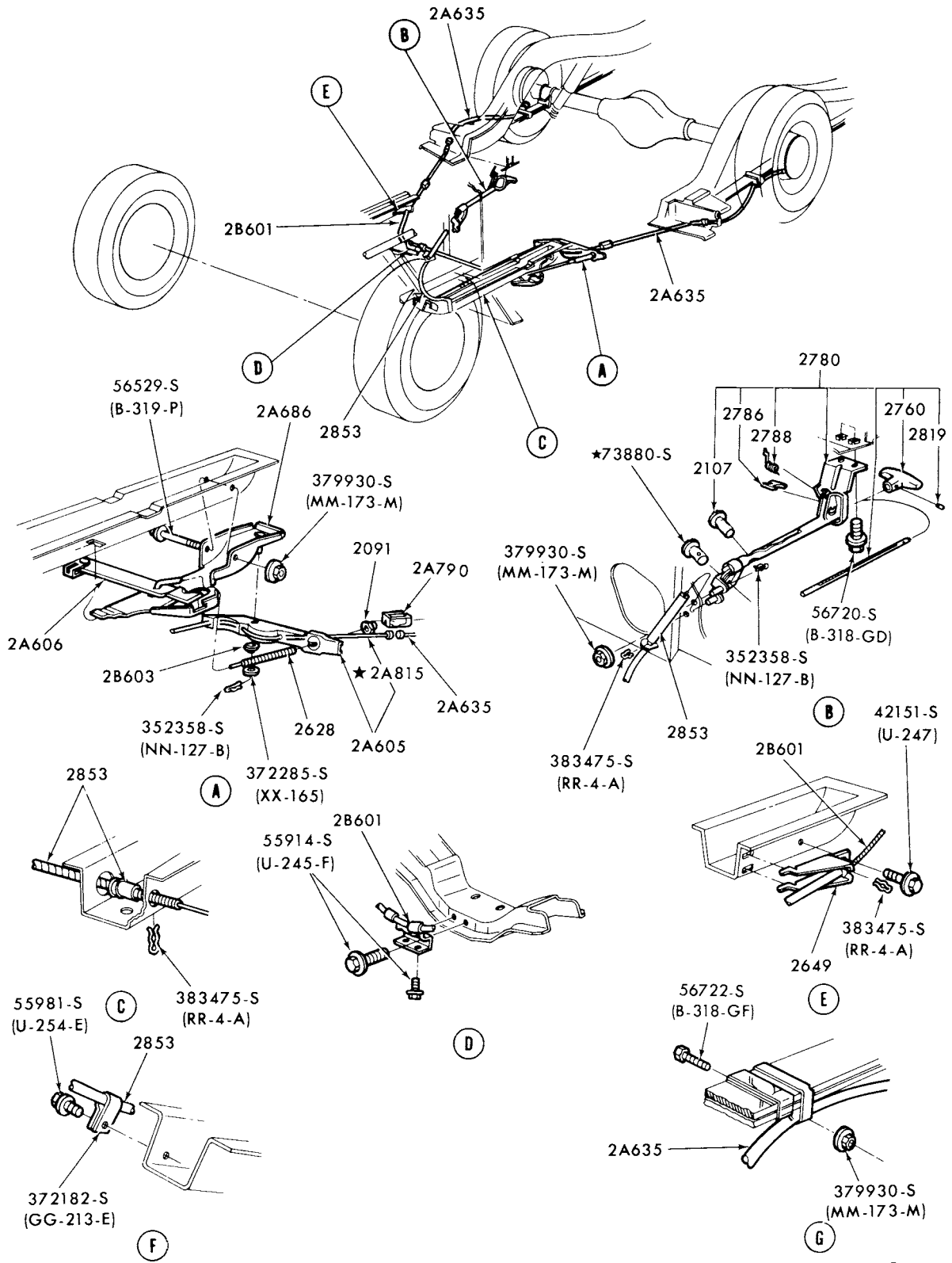

P-11918

## PARKING BRAKE SYSTEM 1975 COMET

1973/79  
LINCOLN-MERCURY CARS

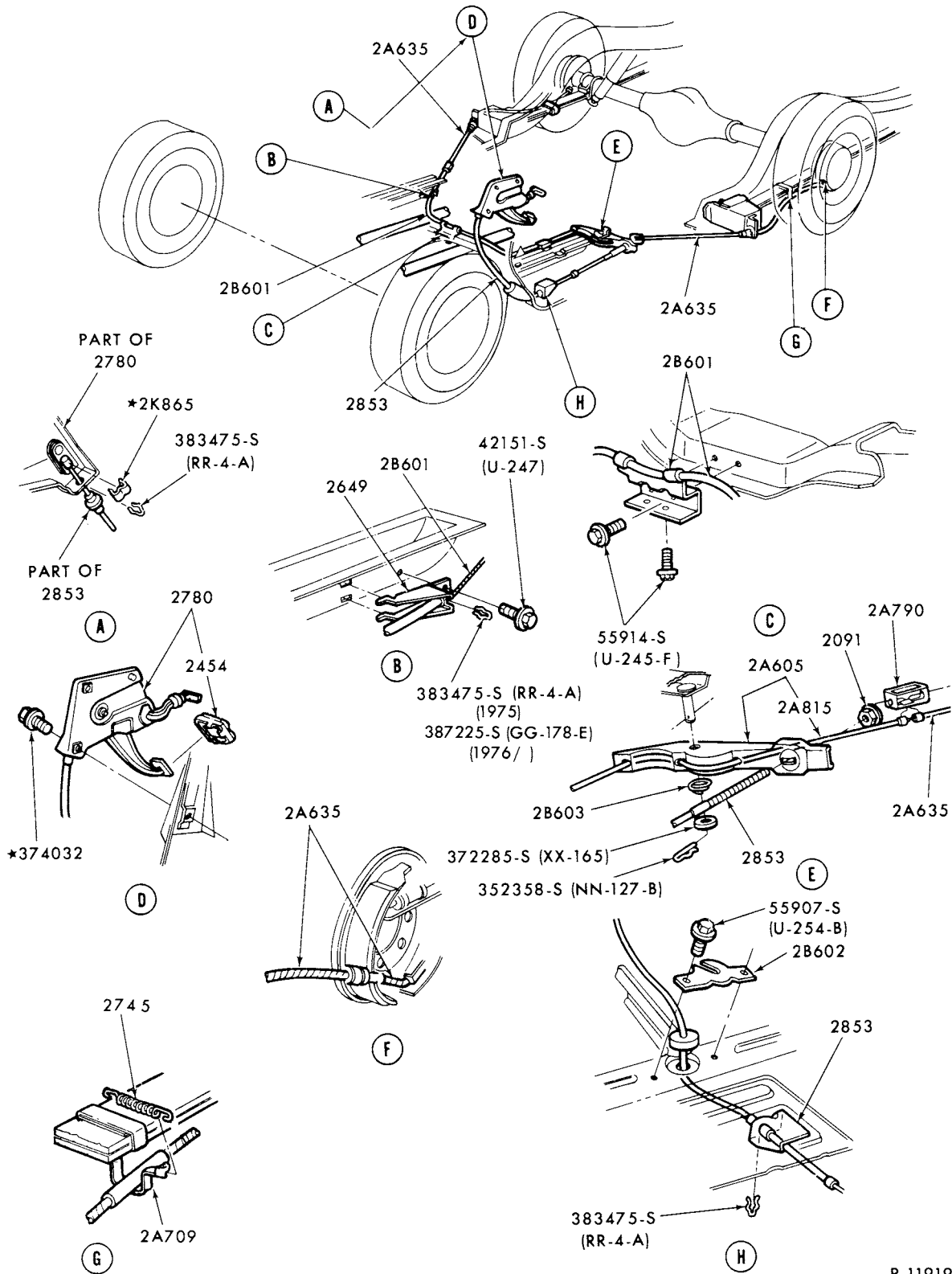

P-11919

PARKING BRAKE SYSTEM-w/REAR DRUM BRAKES  
1975/76 MONARCH

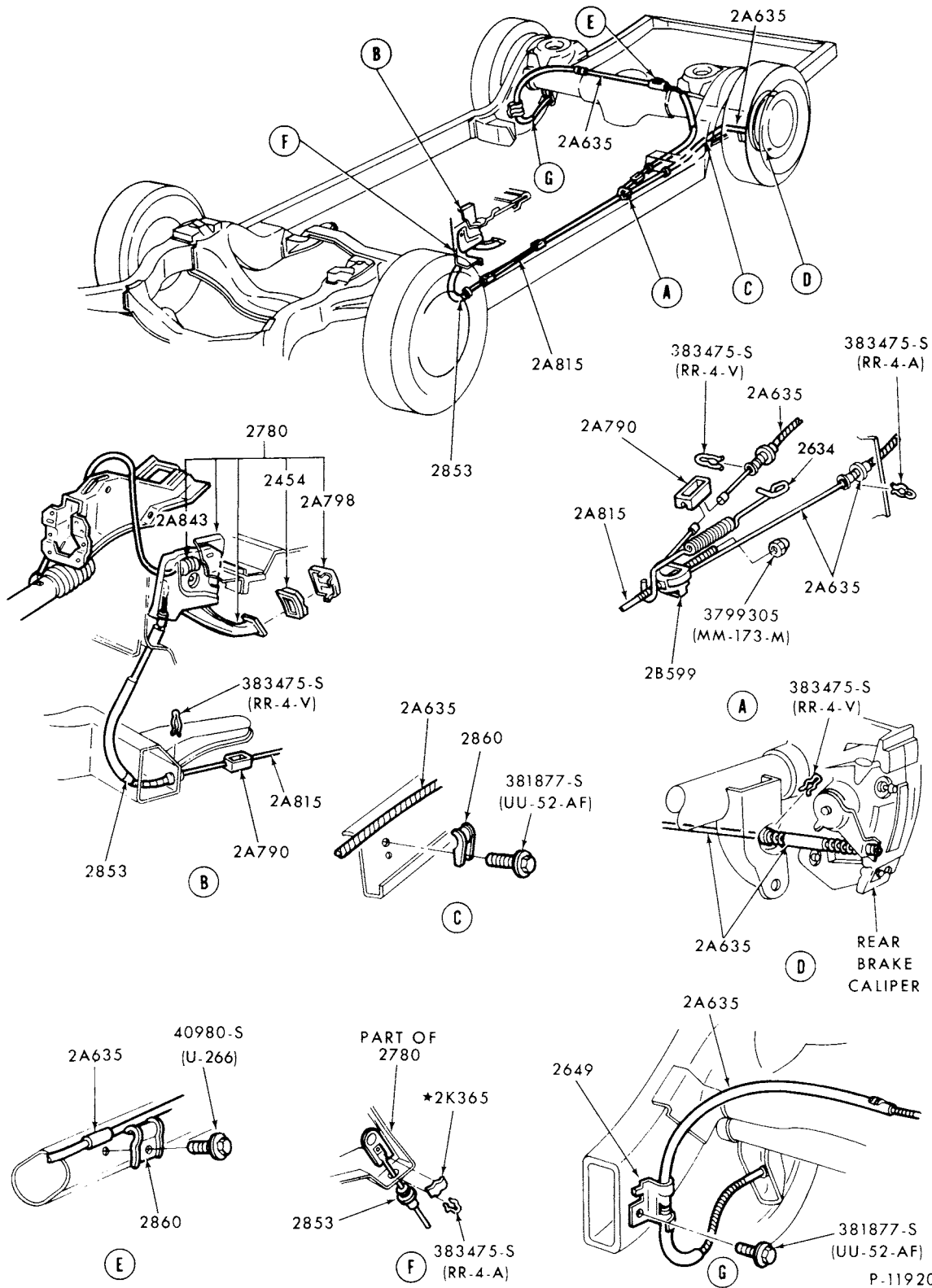

PARKING BRAKE SYSTEM-w/REAR DISC BRAKE  
1975/78 MERCURY and METEOR

1973/79  
LINCOLN-MERCURY CARS

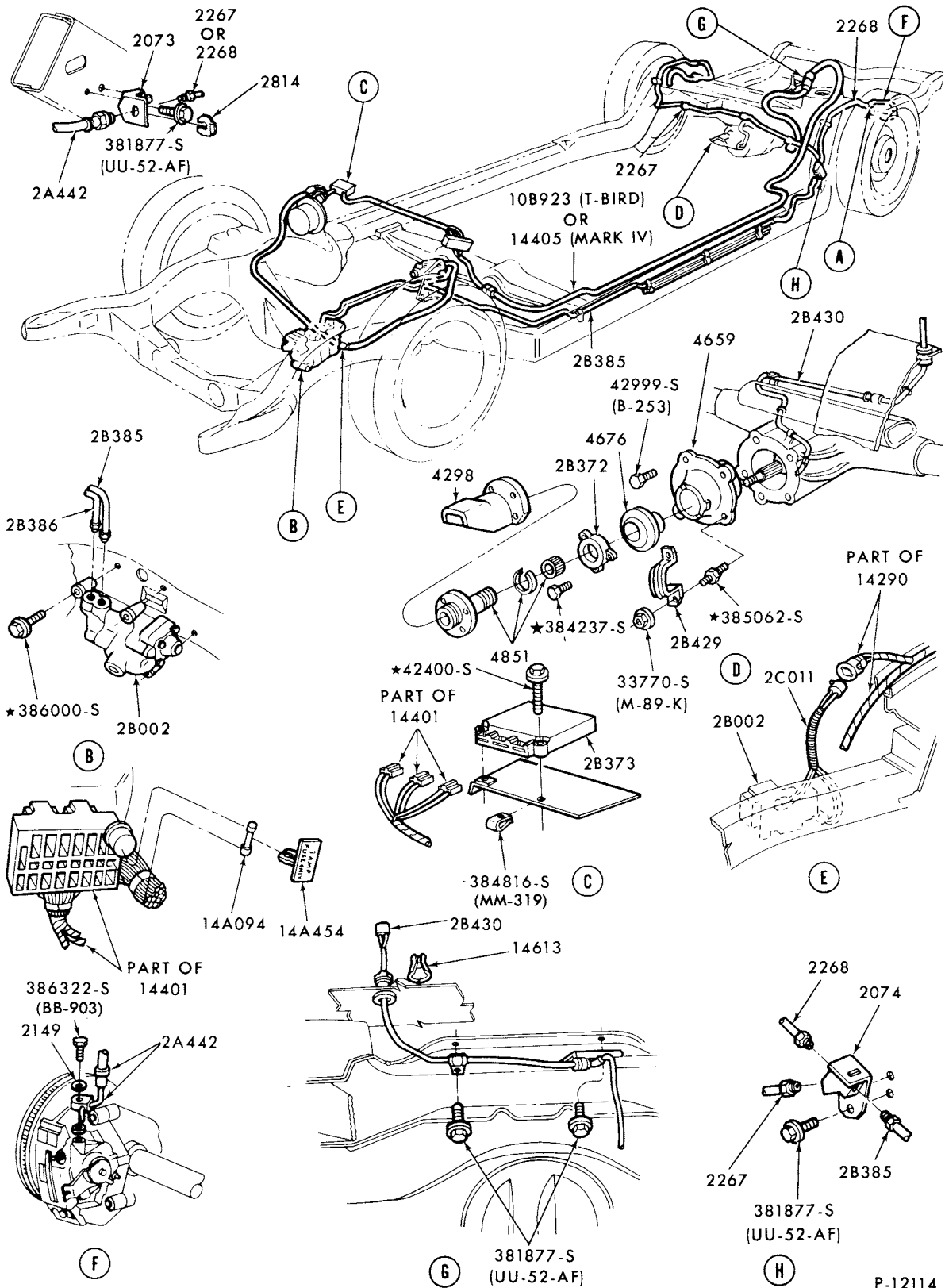

P-12114

BRAKE SKID CONTROL SYSTEM (SURE-TRACK)  
1975/76 MARK IV and 1977/ MARK V

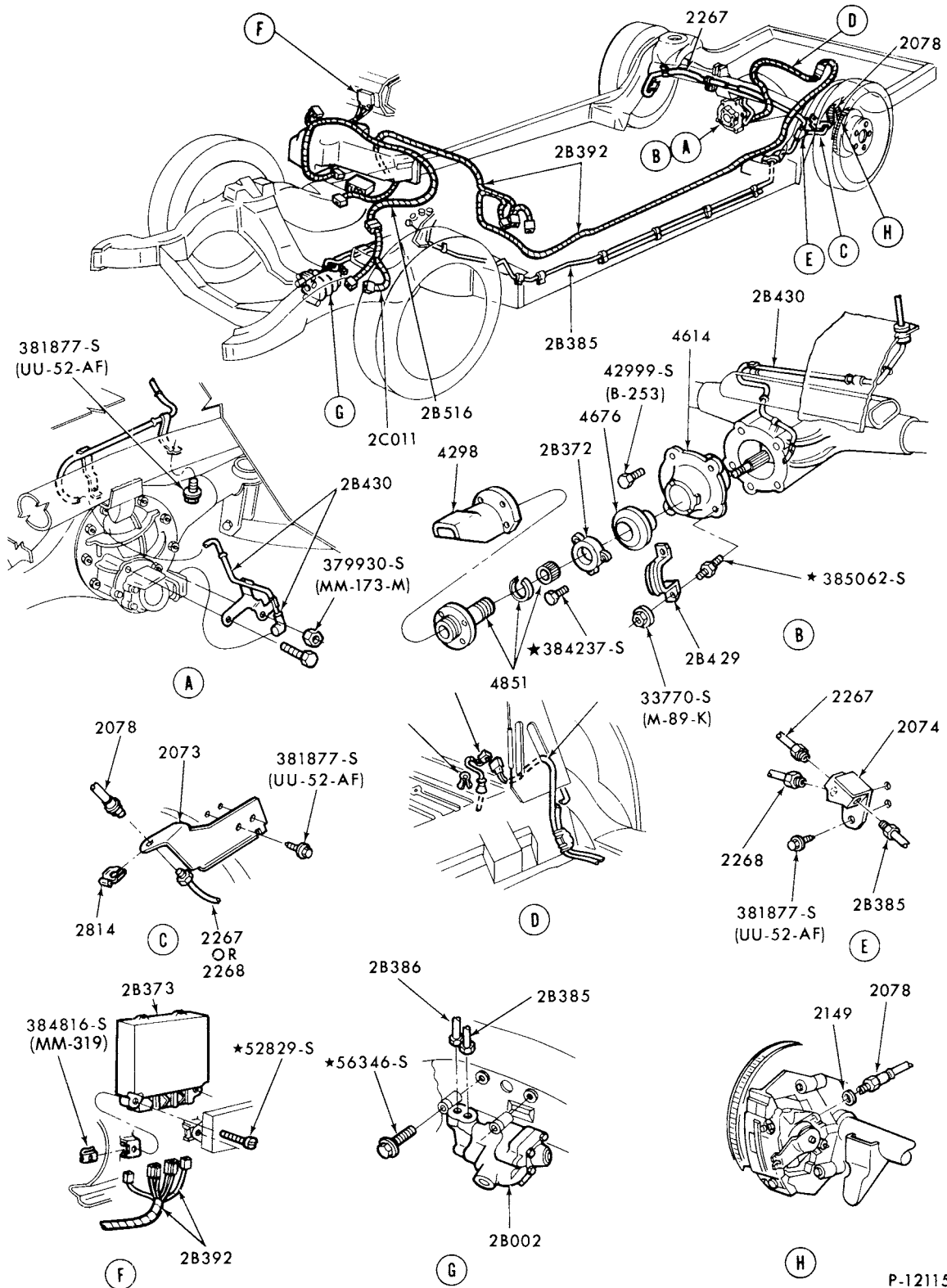

P-12115

**BRAKE SKID CONTROL SYSTEM (SURE-TRACK)**  
 1975/76 MERCURY and METEOR



# 1973/79 LINCOLN-MERCURY CARS

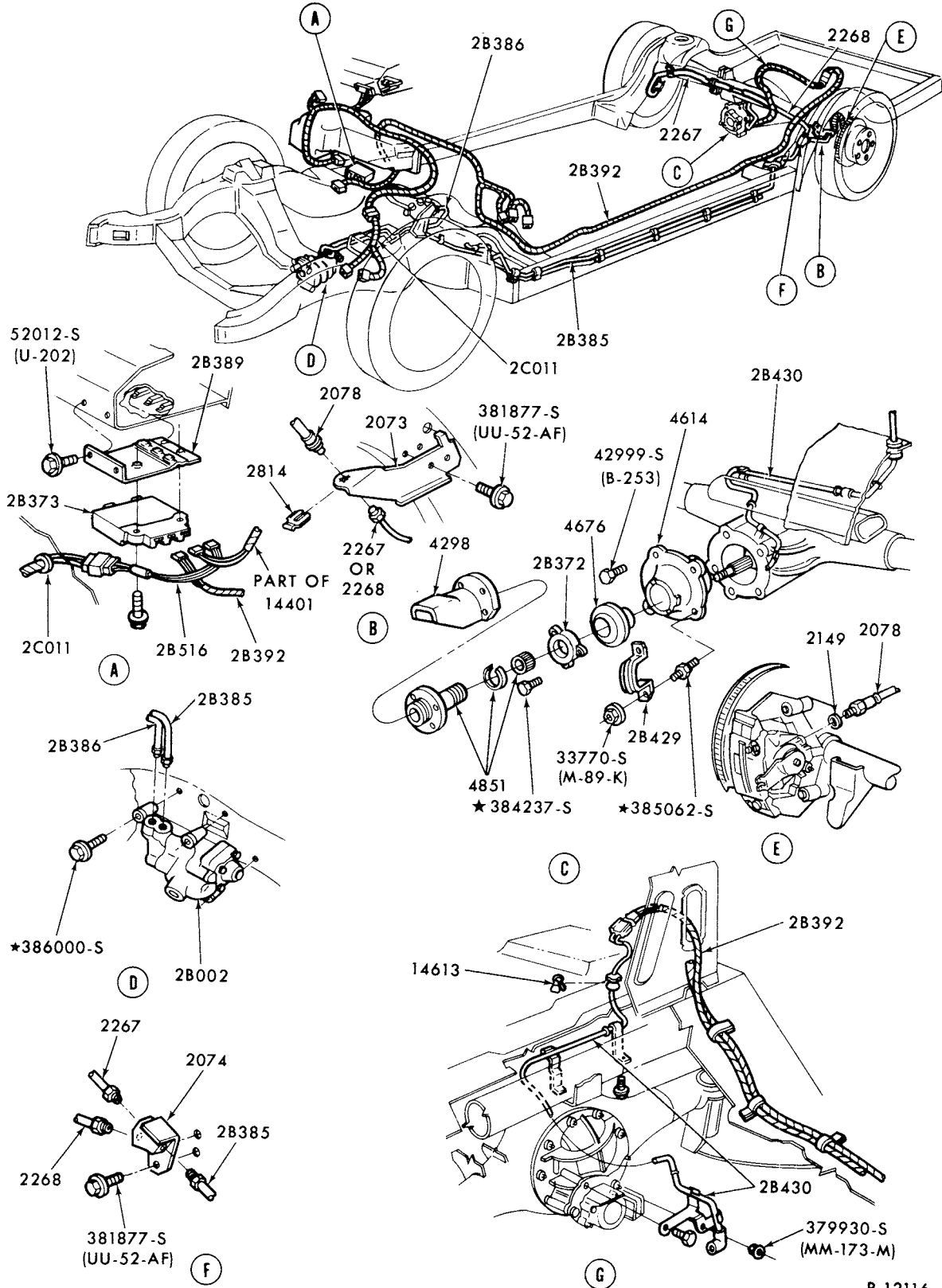

BRAKE SKID CONTROL SYSTEM (SURE-TRACK)  
1975/ LINCOLN

# 1973/79 LINCOLN-MERCURY CARS

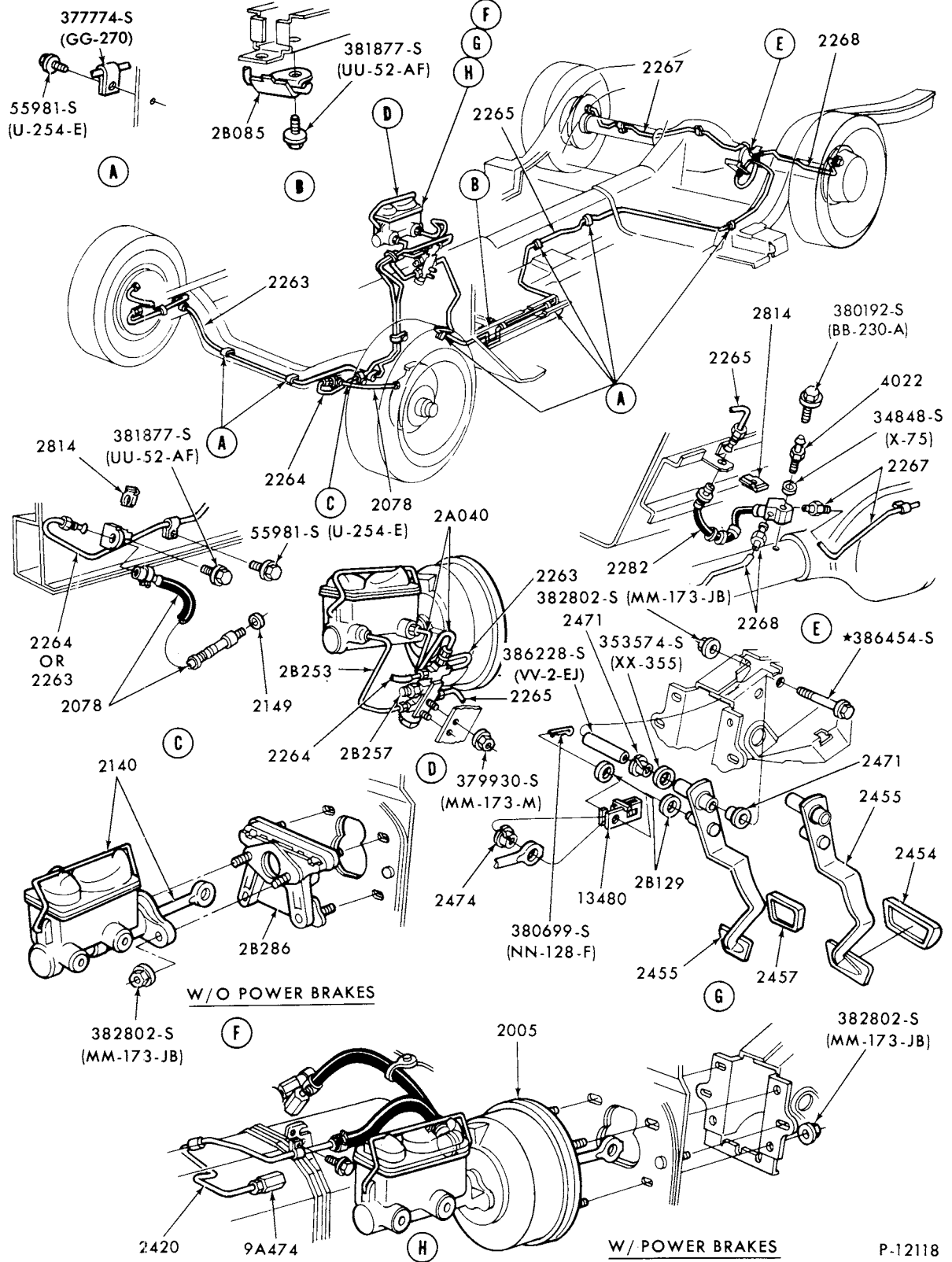

DISC BRAKE SYSTEM-w/REAR DRUM BRAKE  
1975/ MONARCH

1973/79  
LINCOLN-MERCURY CARS

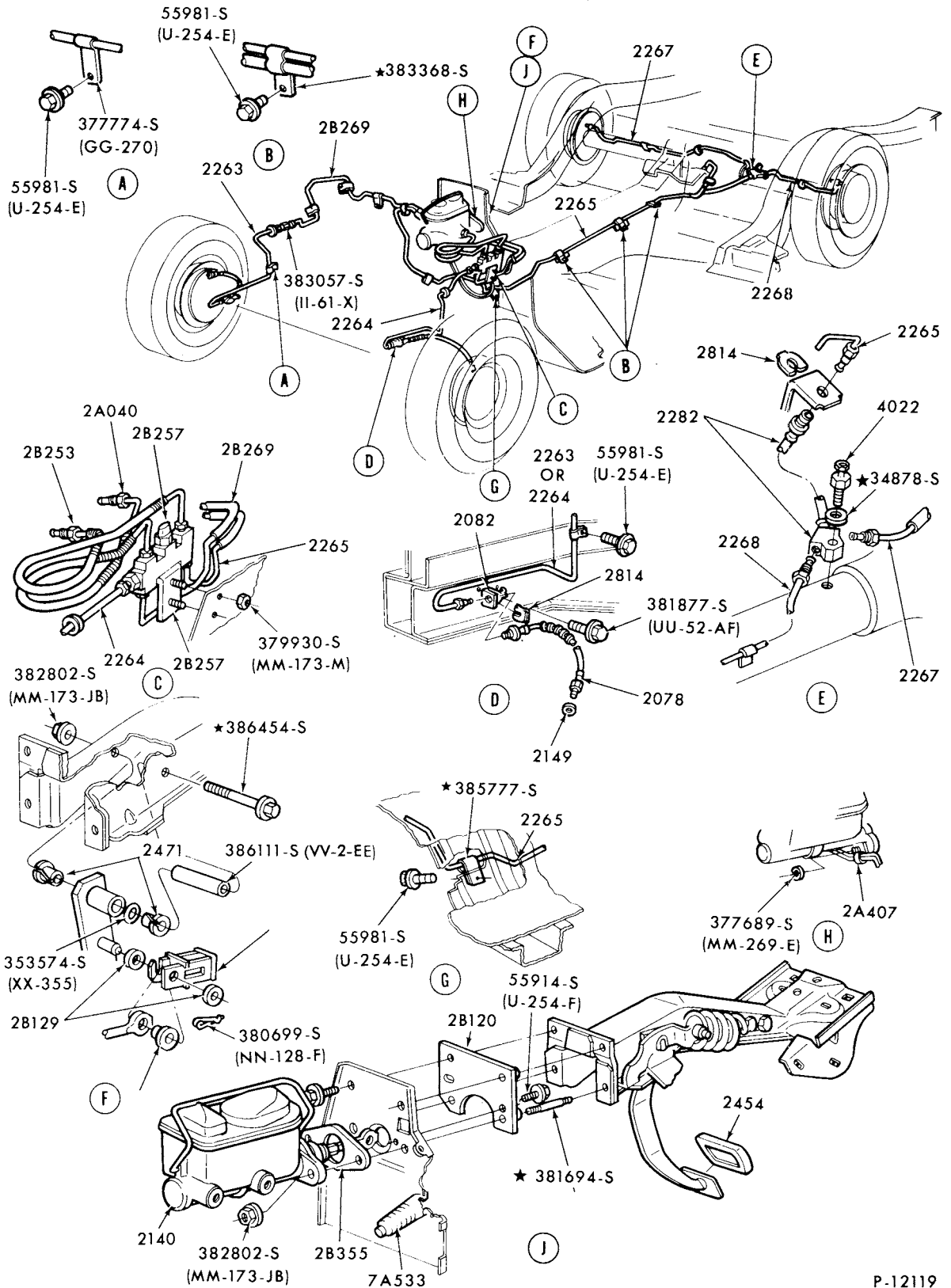

P-12119

DRUM BRAKE SYSTEM  
1975 COMET

# 1973/79 LINCOLN-MERCURY CARS

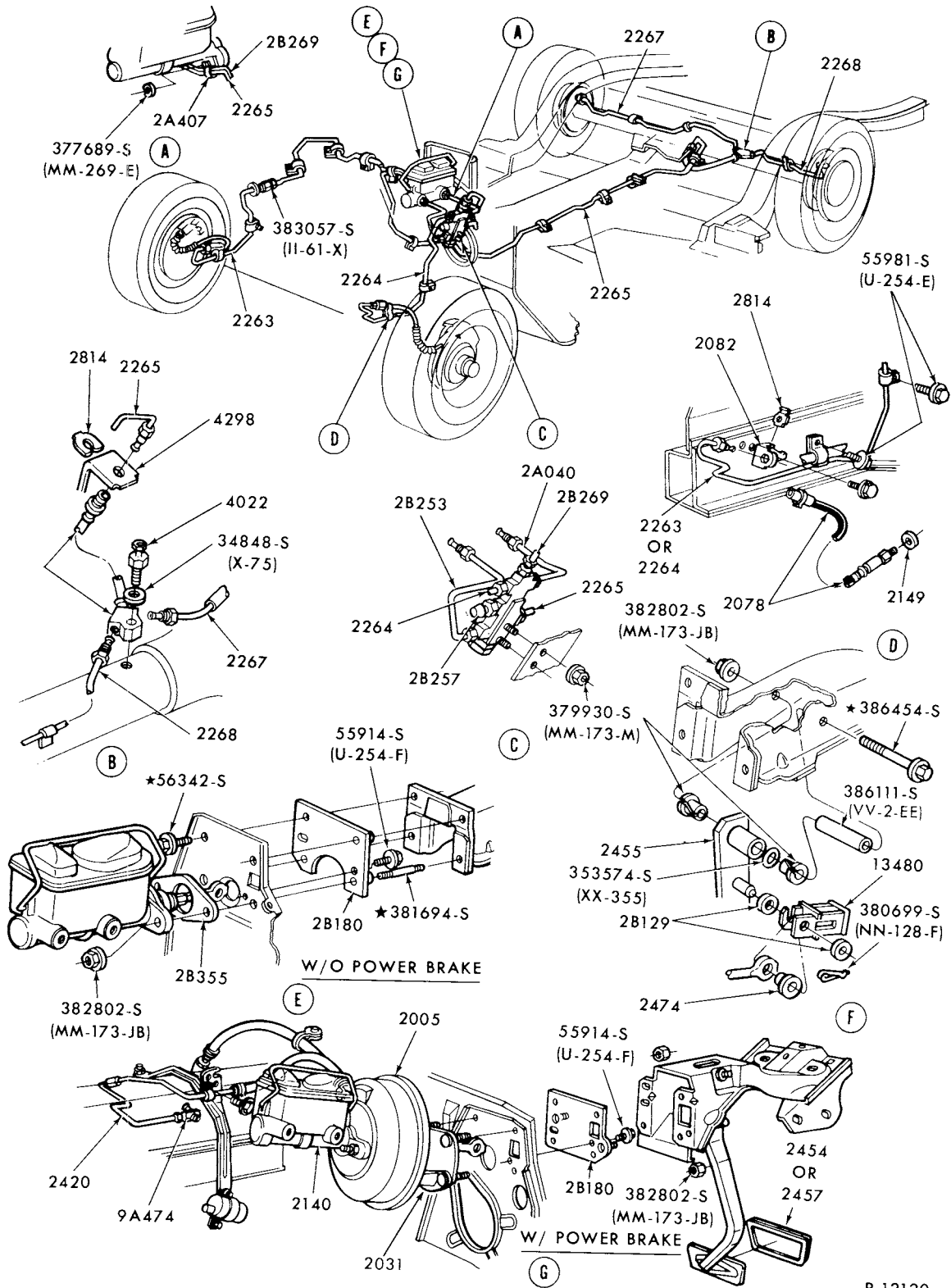

P-12120

## DISC BRAKE SYSTEM 1975/77 COMET

**1973/79  
LINCOLN-MERCURY CARS**

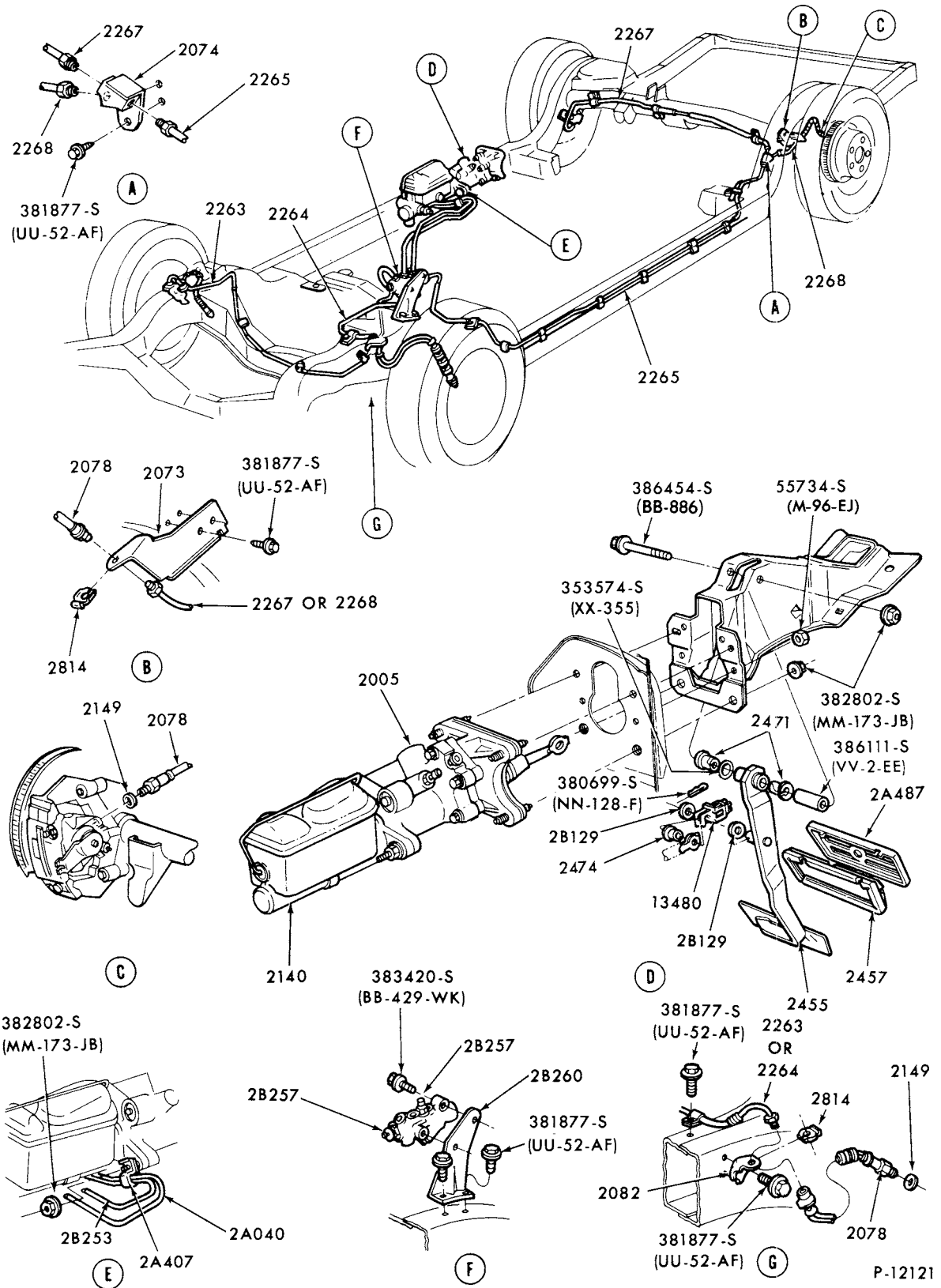

P-12121

DISC BRAKE SYSTEM (FRONT and REAR)-w/HYDRO-BOOST  
1975/78 MERCURY and METEOR

# 1973/79 LINCOLN-MERCURY CARS

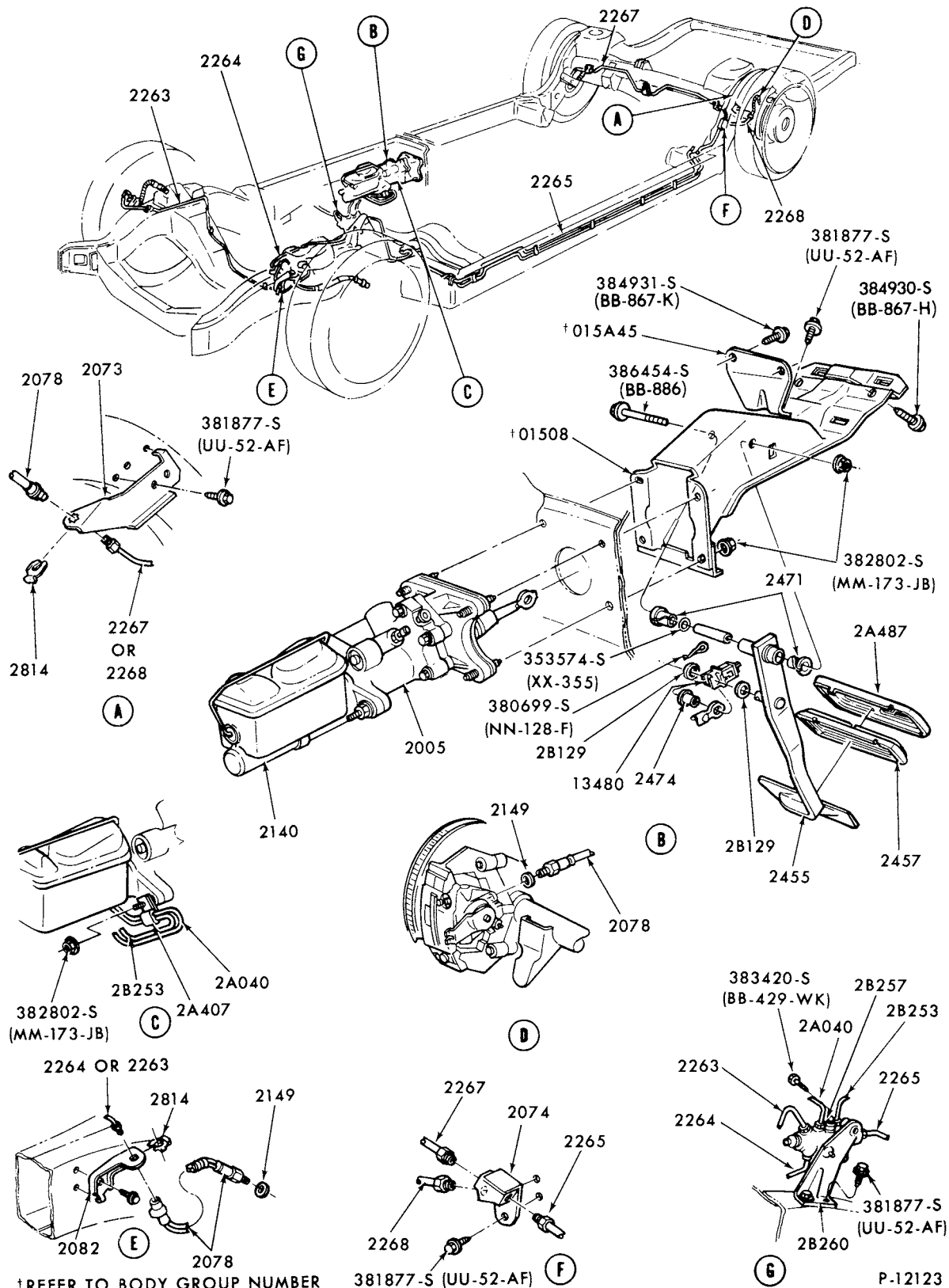

†REFER TO BODY GROUP NUMBER

381877-S (UU-52-AF)

P-12123

DISC BRAKE SYSTEM (FRONT and REAR)-w/HYDRO-BOOST  
1975/ LINCOLN

**1973/79  
LINCOLN-MERCURY CARS**

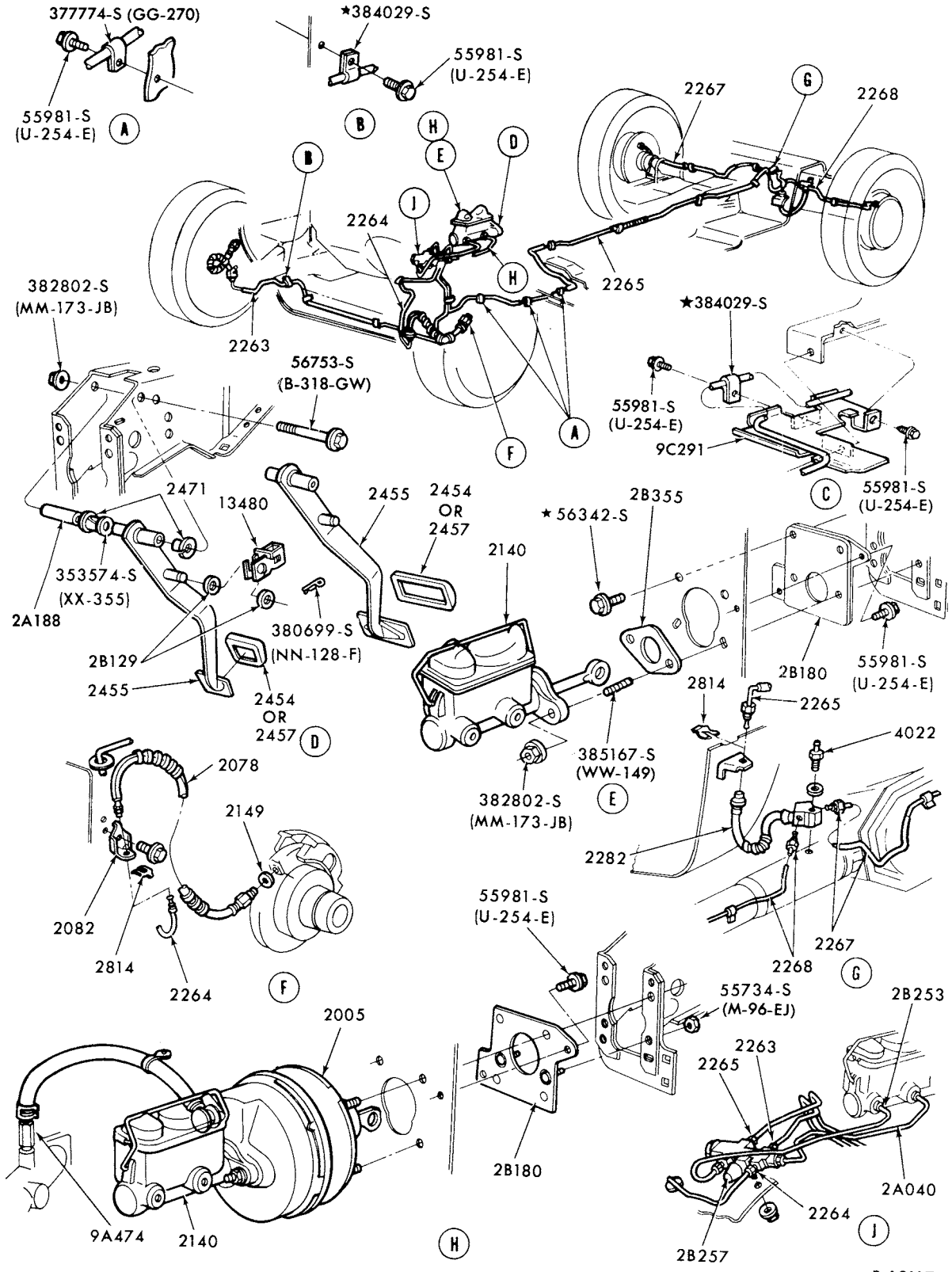

P-12117

**DISC BRAKE SYSTEM  
1975/ BOBCAT**

# 1973/79 LINCOLN-MERCURY CARS

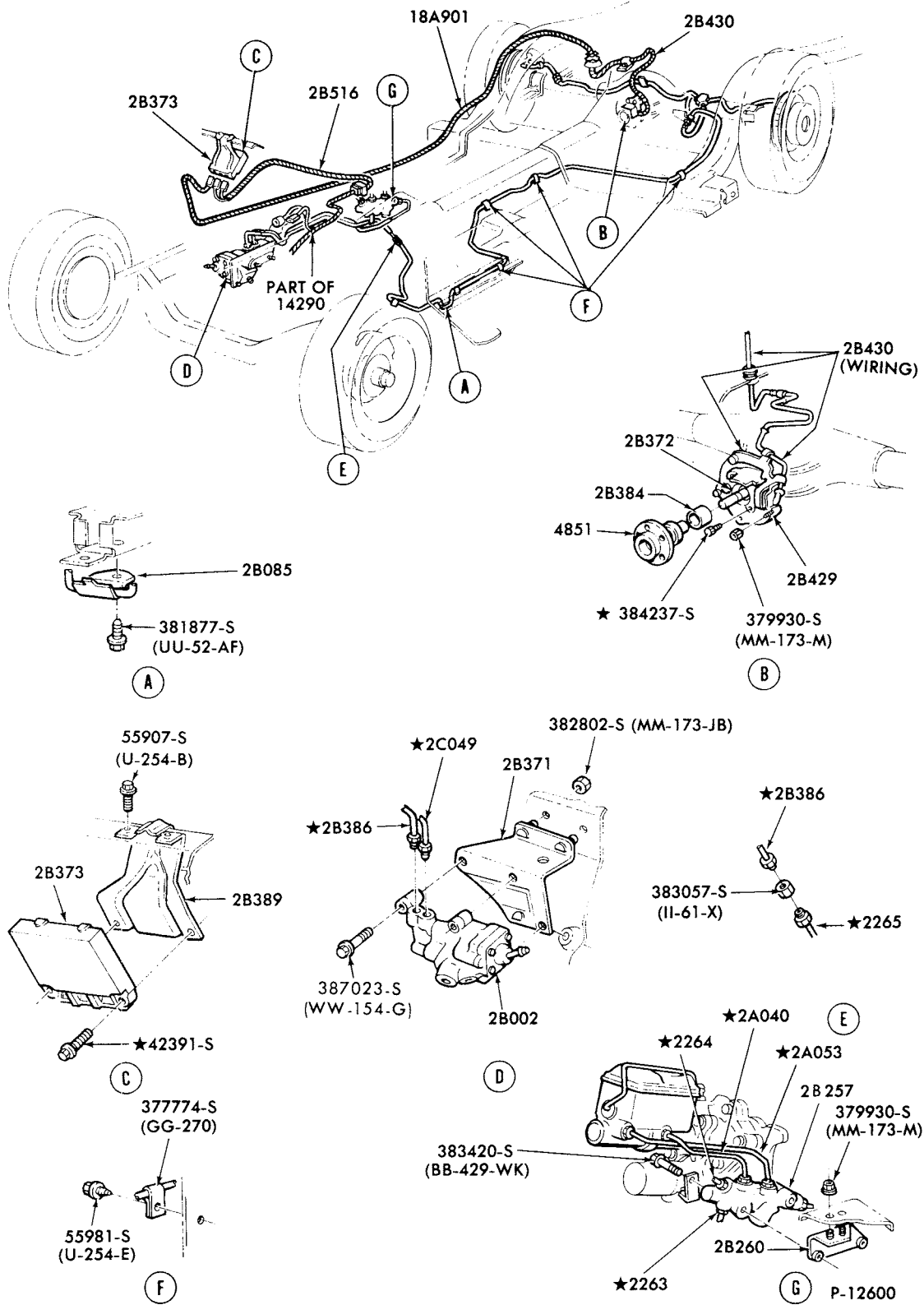

BRAKE ANTI-SKID CONTROL (SURE TRACK)  
1975/76 MONARCH



1973/79  
LINCOLN-MERCURY CARS

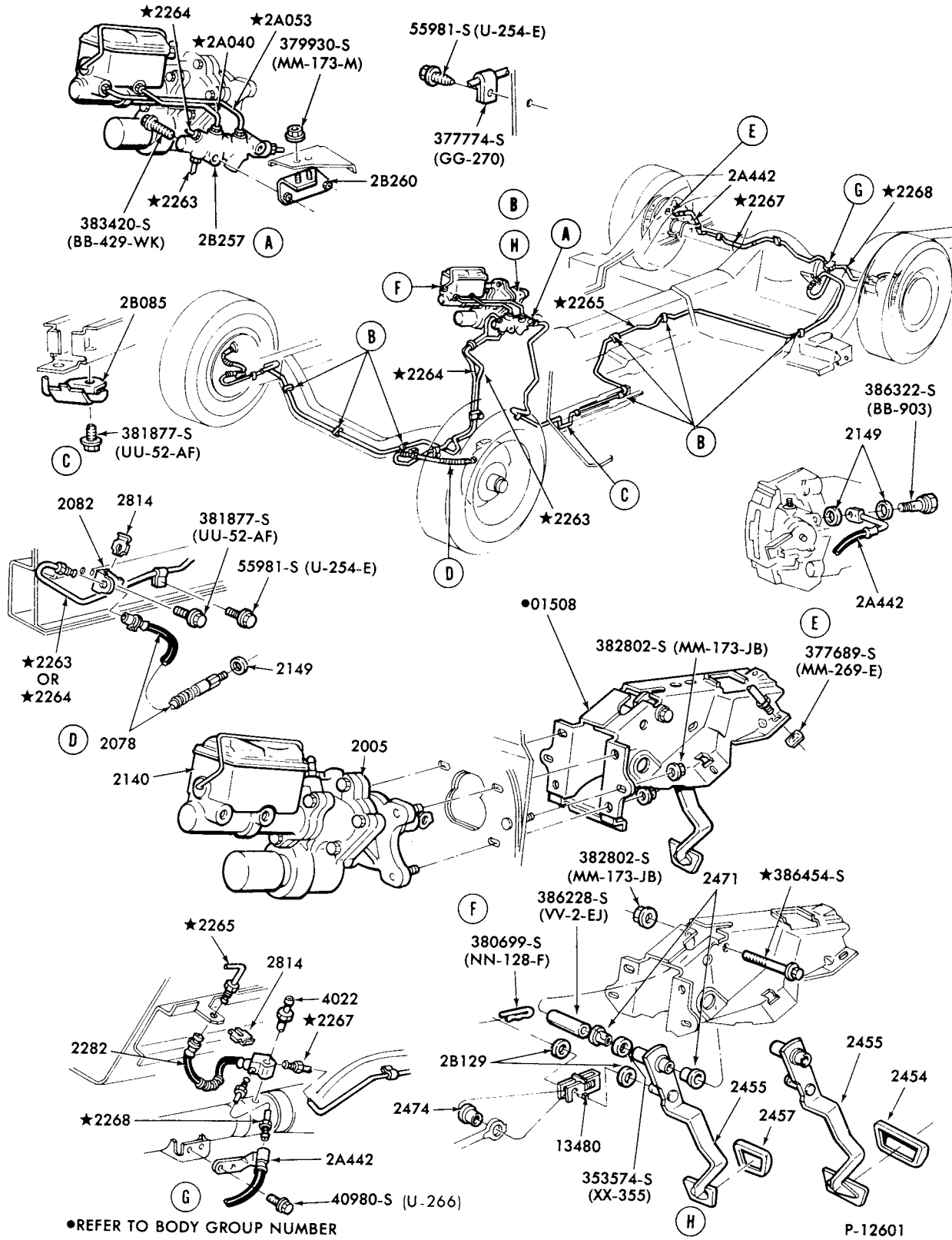

DISC BRAKE SYSTEM-w/REAR DISC BRAKE  
1975/78 MONARCH and 1977/ VERSAILLES

# 1973/79 LINCOLN-MERCURY CARS

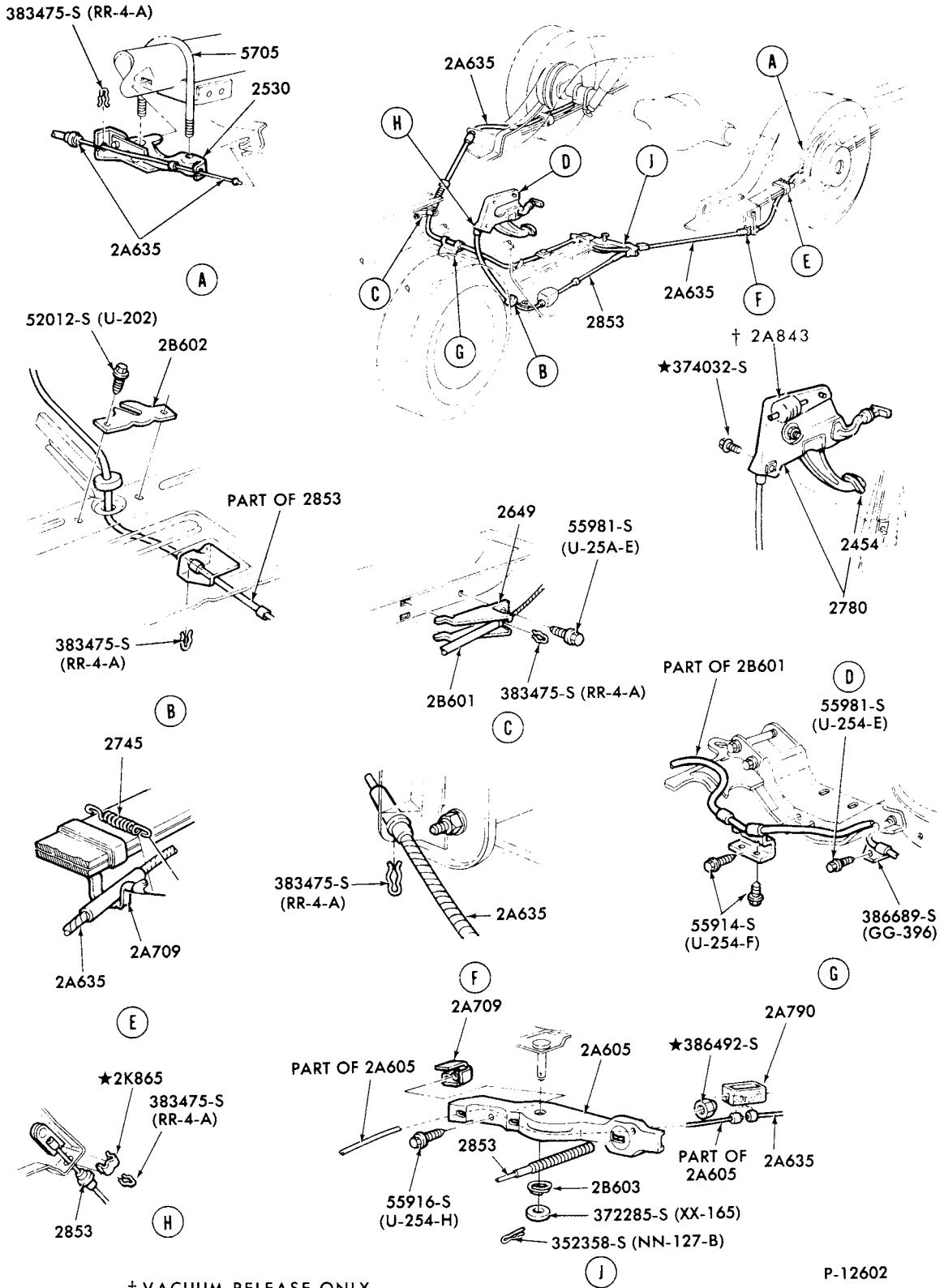

PARKING BRAKE SYSTEM-w/REAR DISC BRAKE  
1975/76 MONARCH

**1973/79  
LINCOLN-MERCURY CARS**

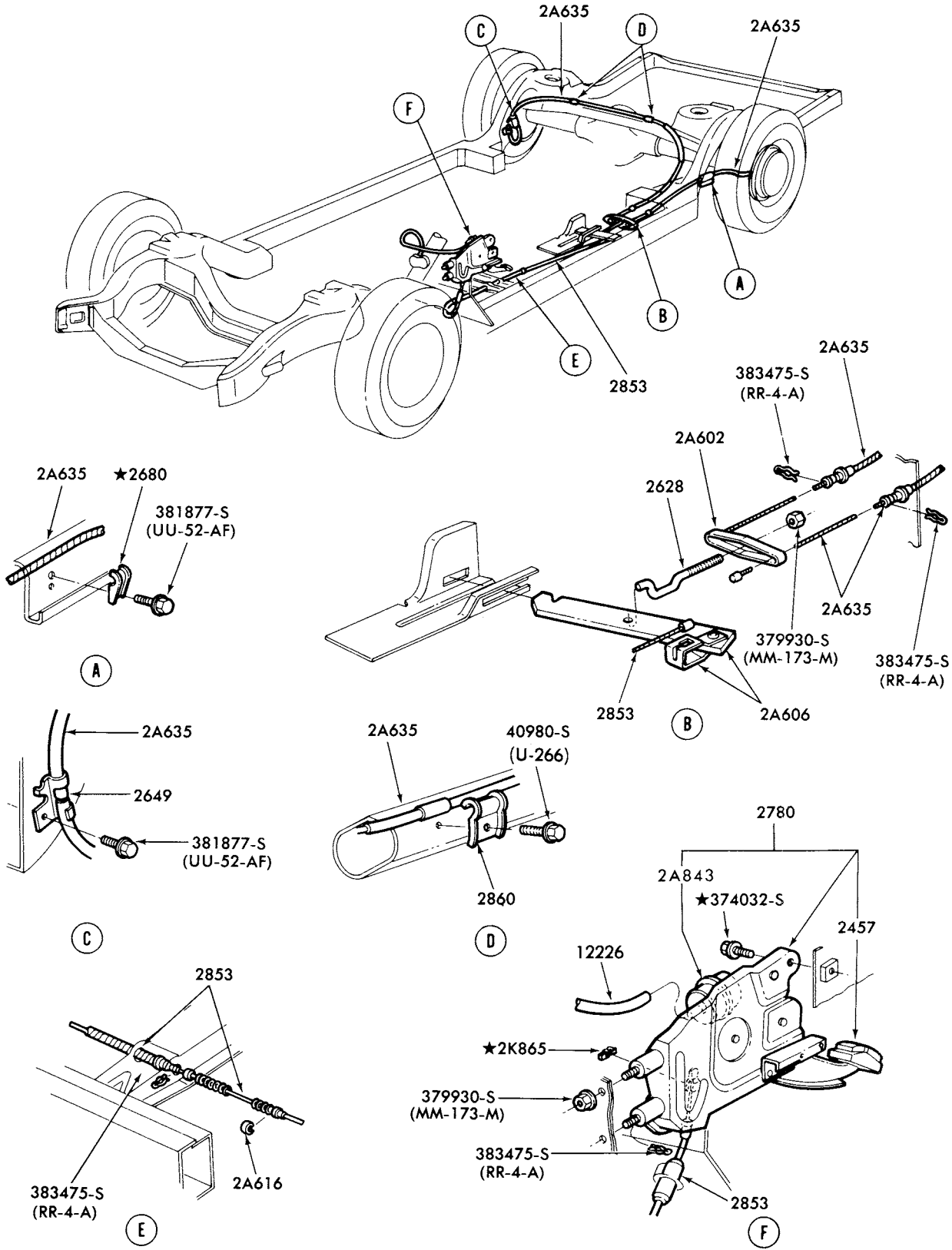

PARKING BRAKE SYSTEM-w/REAR DRUM BRAKES  
1976/ LINCOLN

# 1973/79 LINCOLN-MERCURY CARS

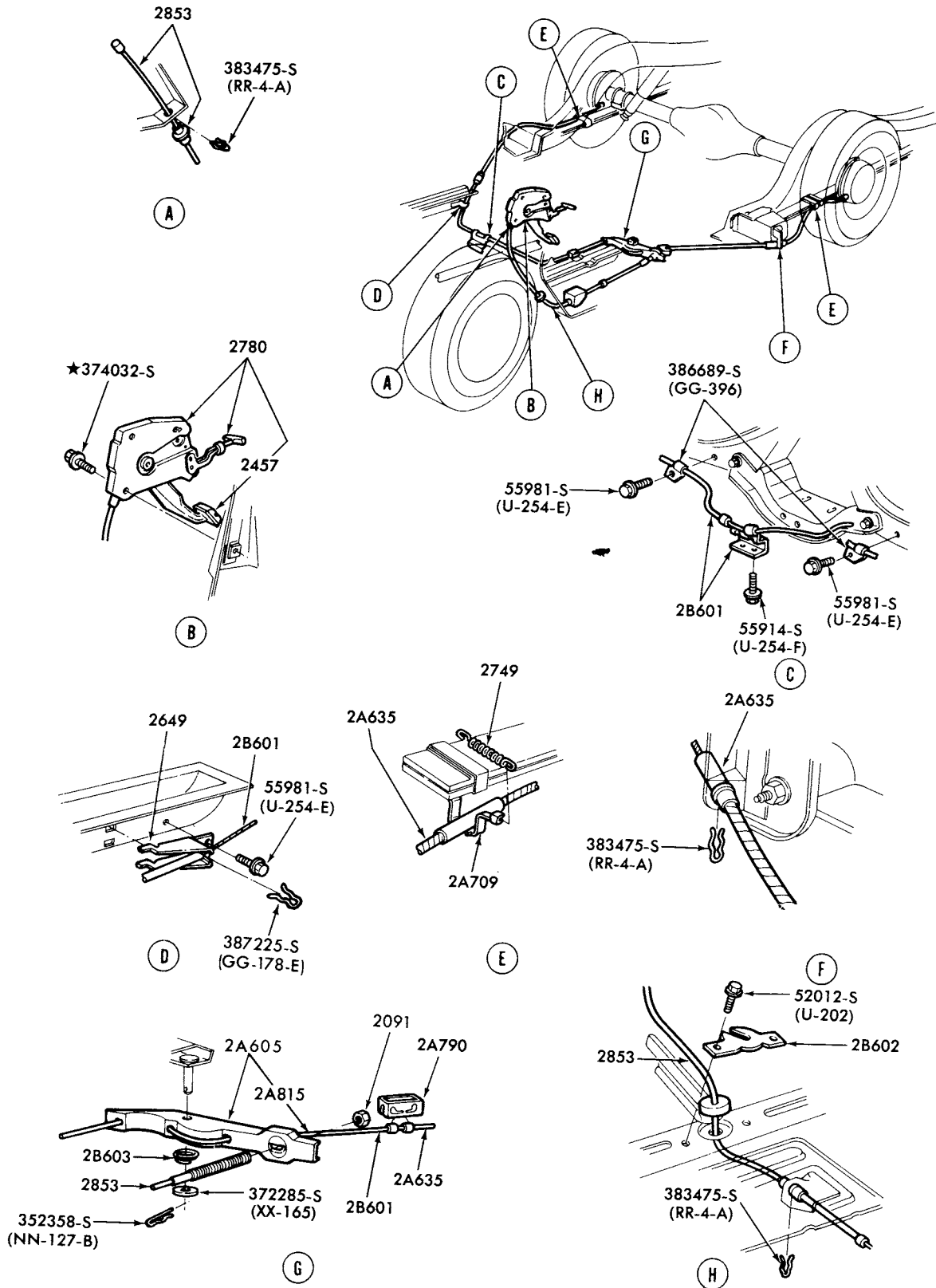

PARKING BRAKE SYSTEM  
1976/77 COMET

P12794

# 1973/79 LINCOLN-MERCURY CARS

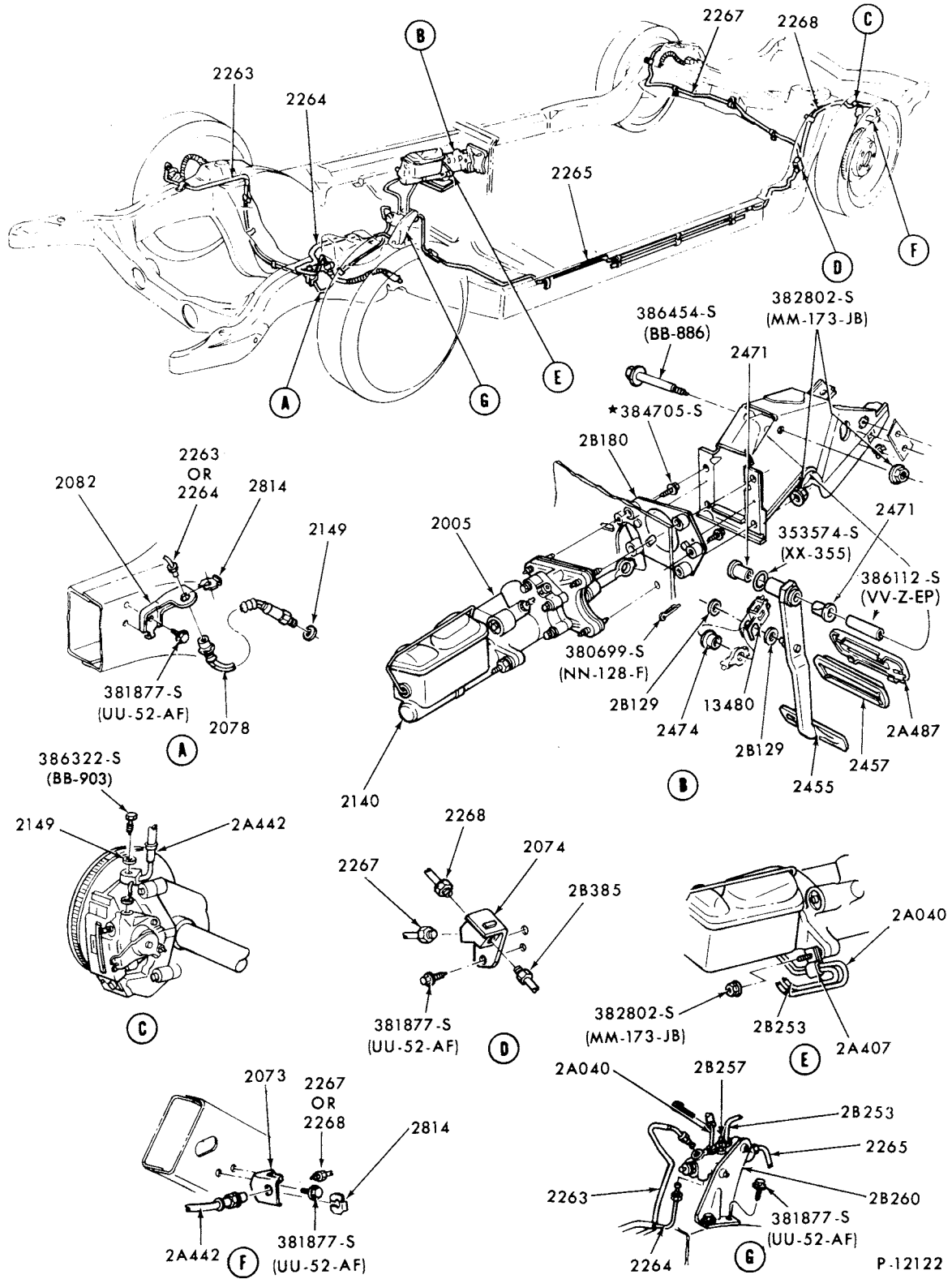

P-12122

DISC BRAKE SYSTEM-w/REAR DISC BRAKES  
1975/76 MARK IV and 1977/ MARK V

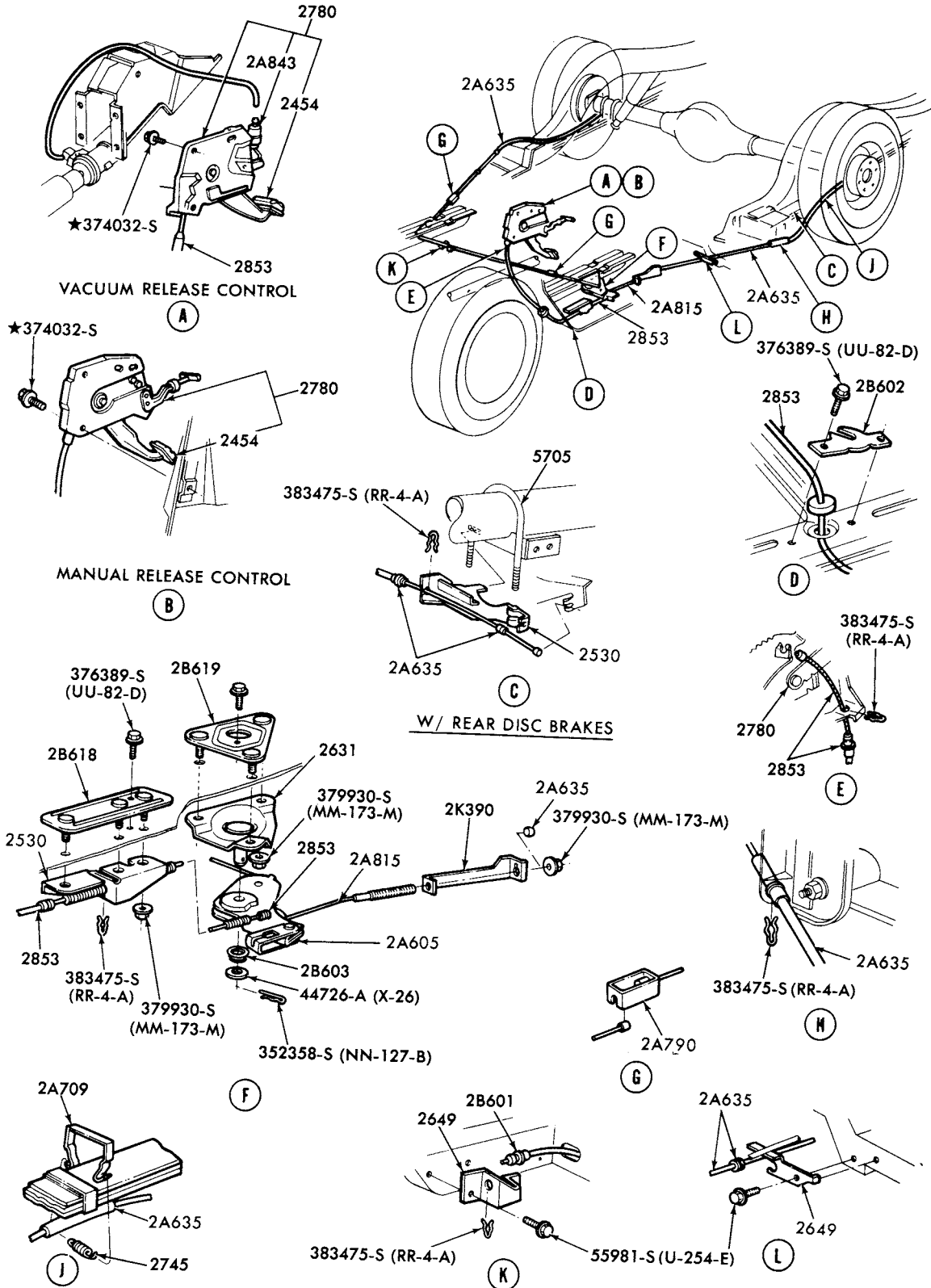

P-13485

PARKING BRAKE SYSTEM  
1977/ MONARCH and VERSAILLES

# 1973/79 LINCOLN-MERCURY CARS

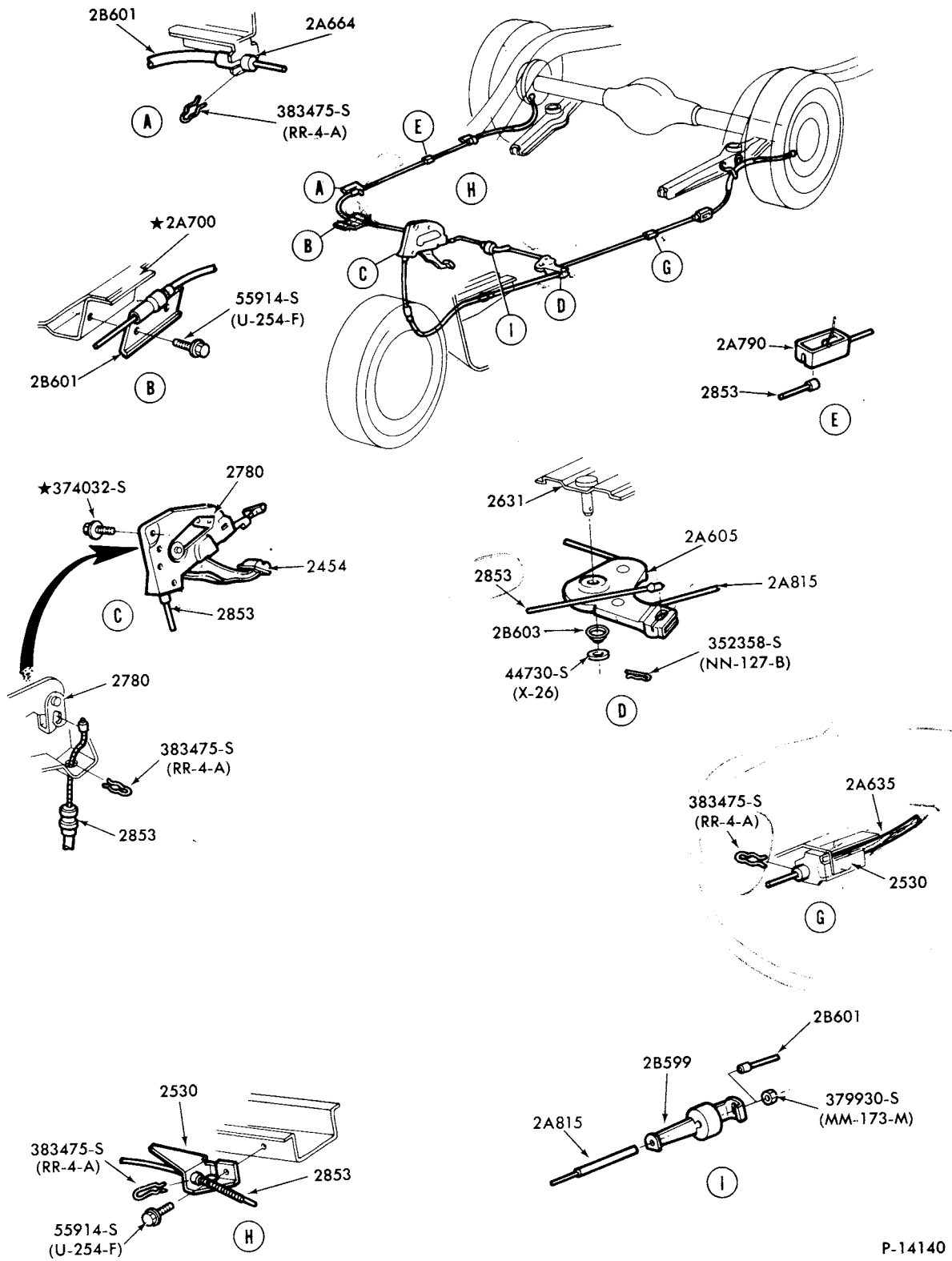

P-14140

### PARKING BRAKE SYSTEM 1978/ ZEPHYR

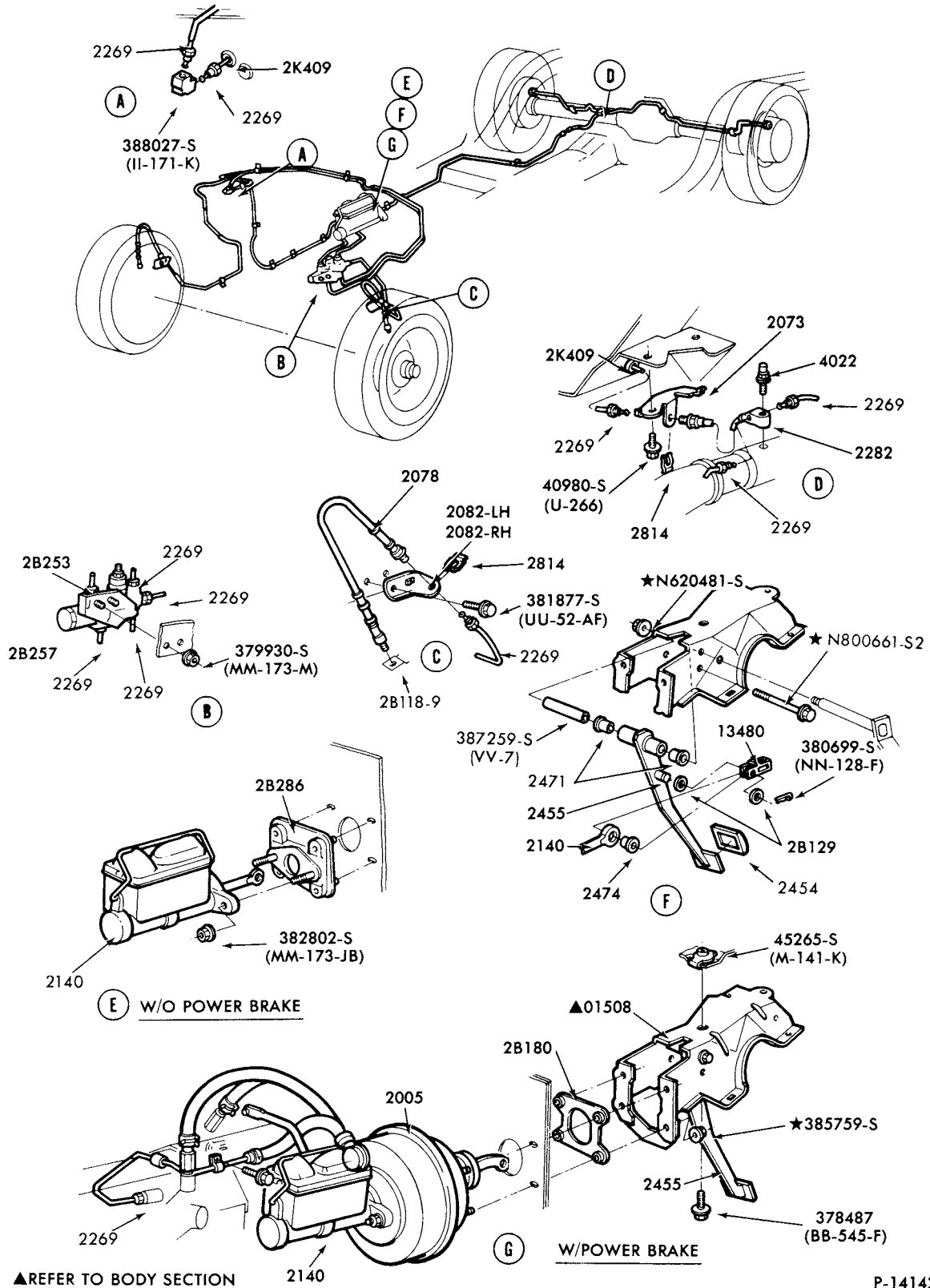

DISC BRAKE SYSTEM  
1978/ ZEPHYR and 1979 CAPRI



**1973/79  
LINCOLN-MERCURY CARS**

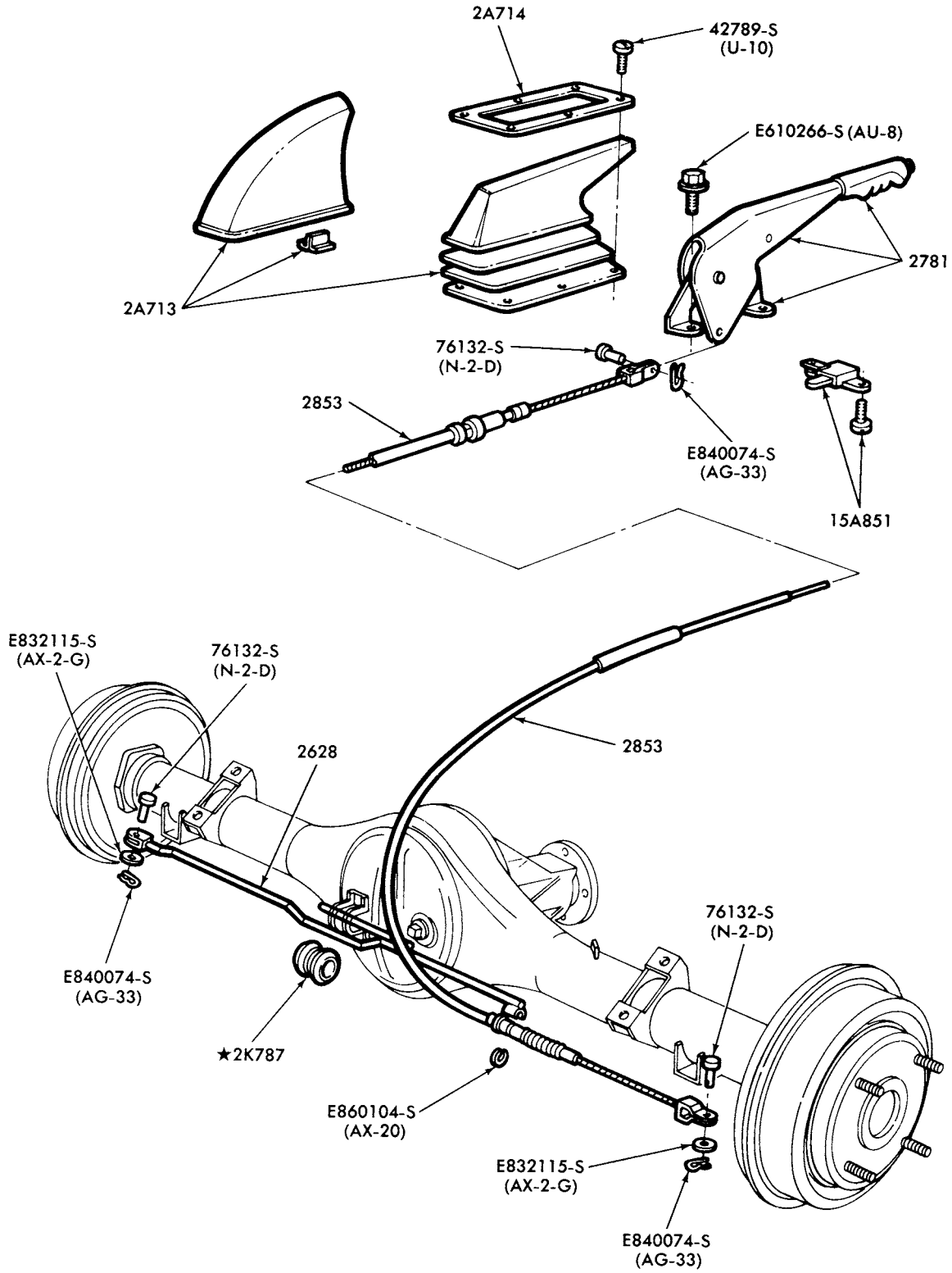

P-14211

**PARKING BRAKE SYSTEM  
1975/78 CAPRI**

# 1973/79 LINCOLN-MERCURY CARS

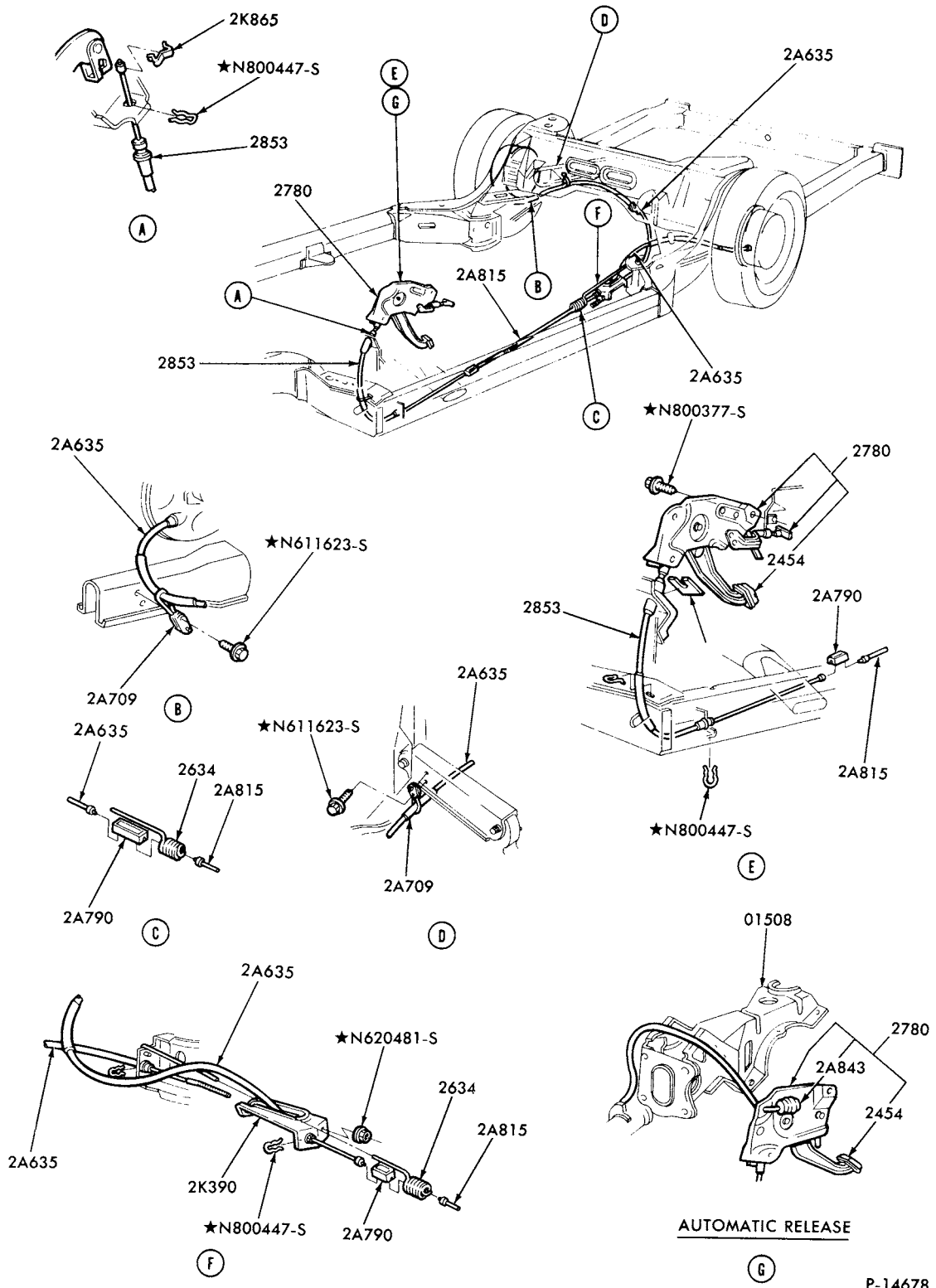

AUTOMATIC RELEASE

P-14678

## PARKING BRAKE SYSTEM 1979 MERCURY

# 1973/79 LINCOLN-MERCURY CARS

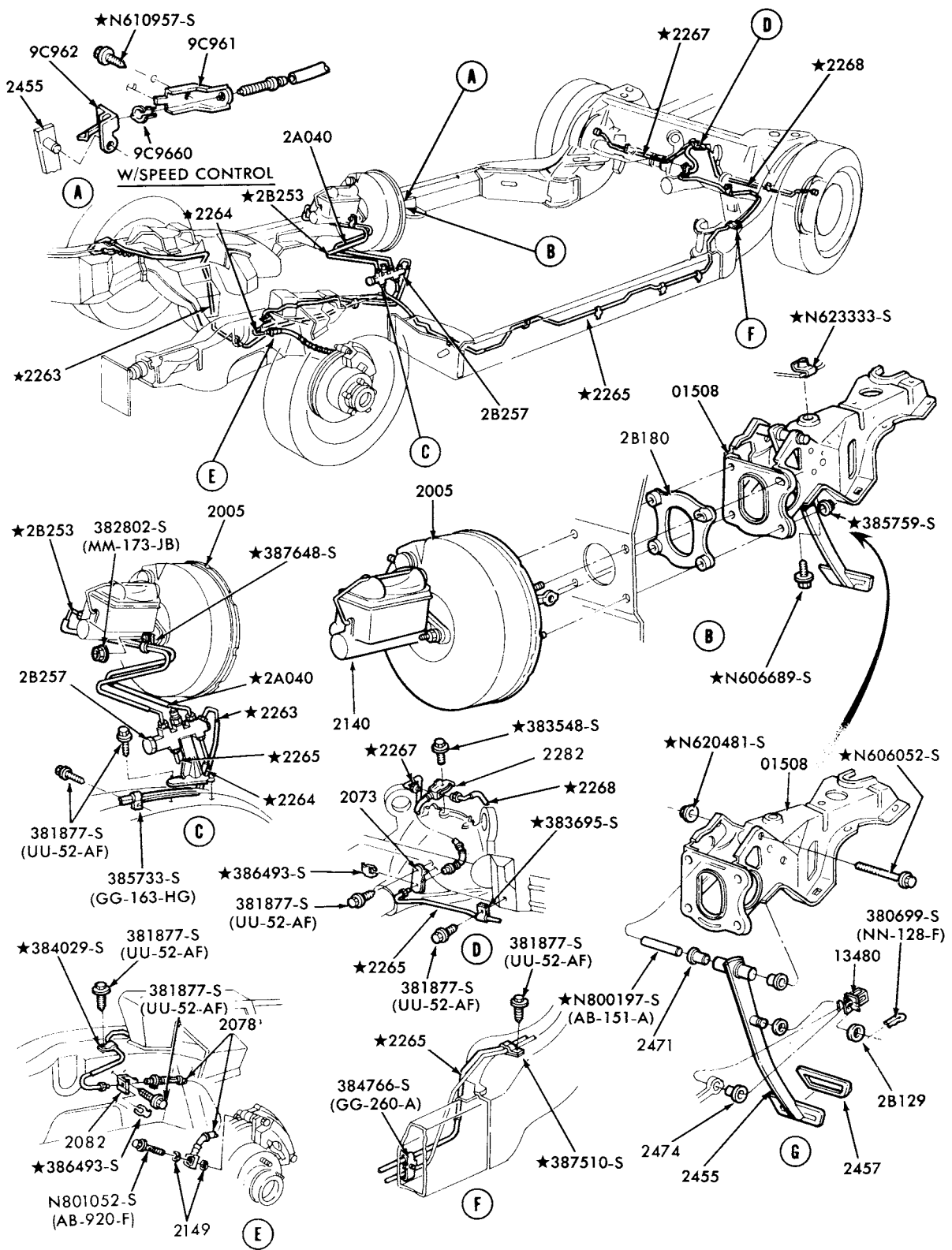

DISC BRAKE SYSTEM 1979 MERCURY

**1973/79  
LINCOLN-MERCURY CARS**

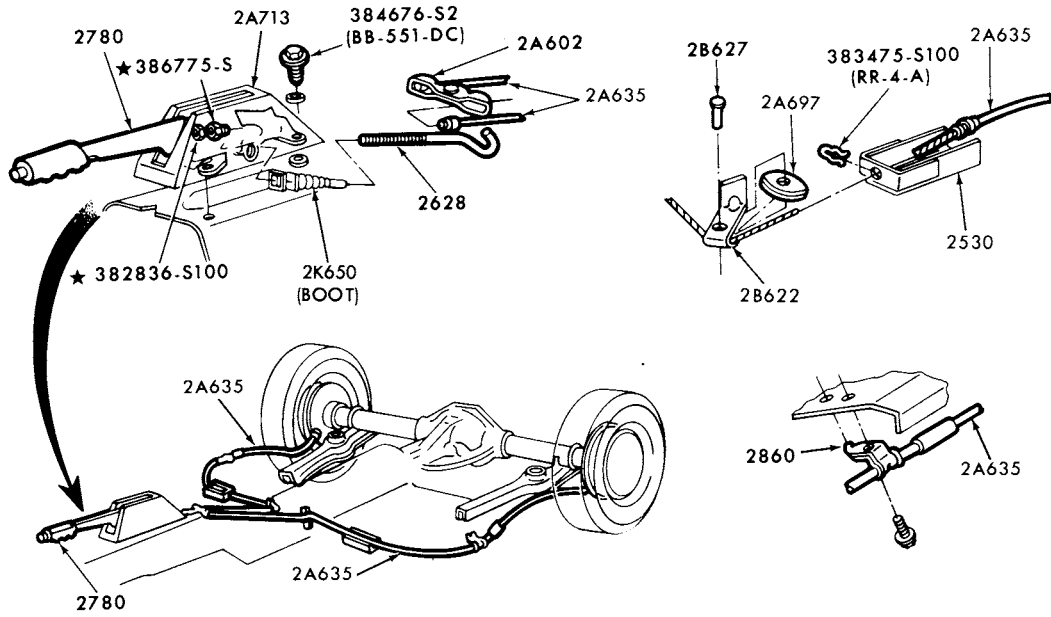

P-14693

PARKING BRAKE SYSTEM  
1979 CAPRI

**1973/79  
LINCOLN-MERCURY CARS**

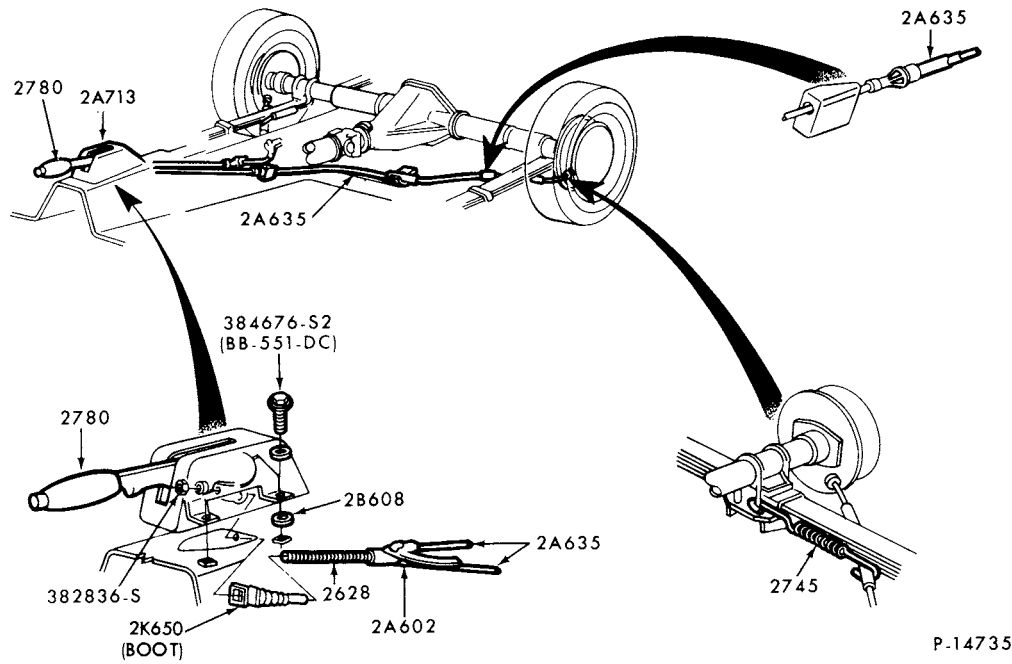

PARKING BRAKE SYSTEM  
1979 BOBCAT

1973/79  
LINCOLN-MERCURY CARS

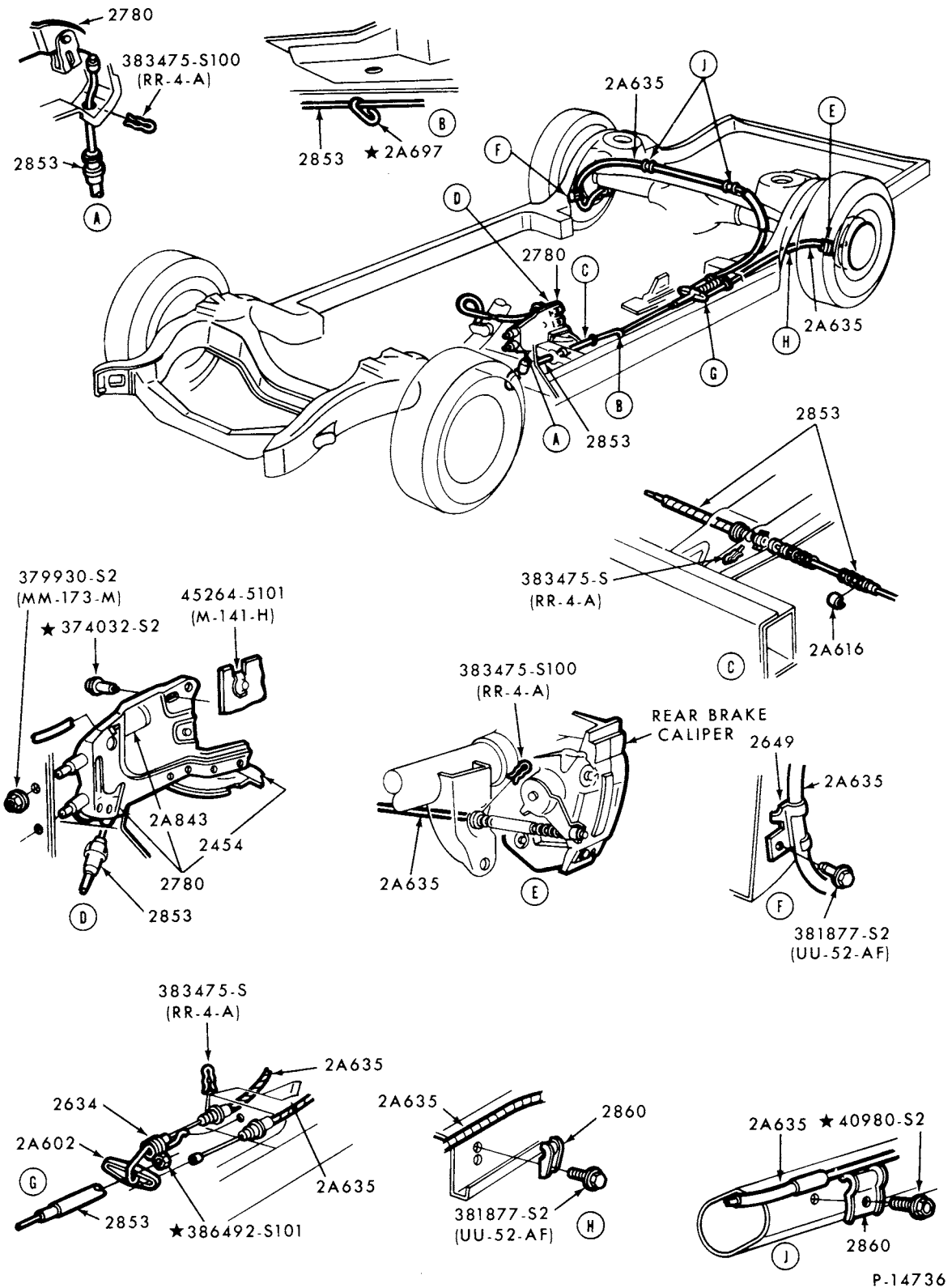

PARKING BRAKE SYSTEM-w/REAR DISC BRAKE  
1979 LINCOLN

1973/79  
LINCOLN-MERCURY CARS

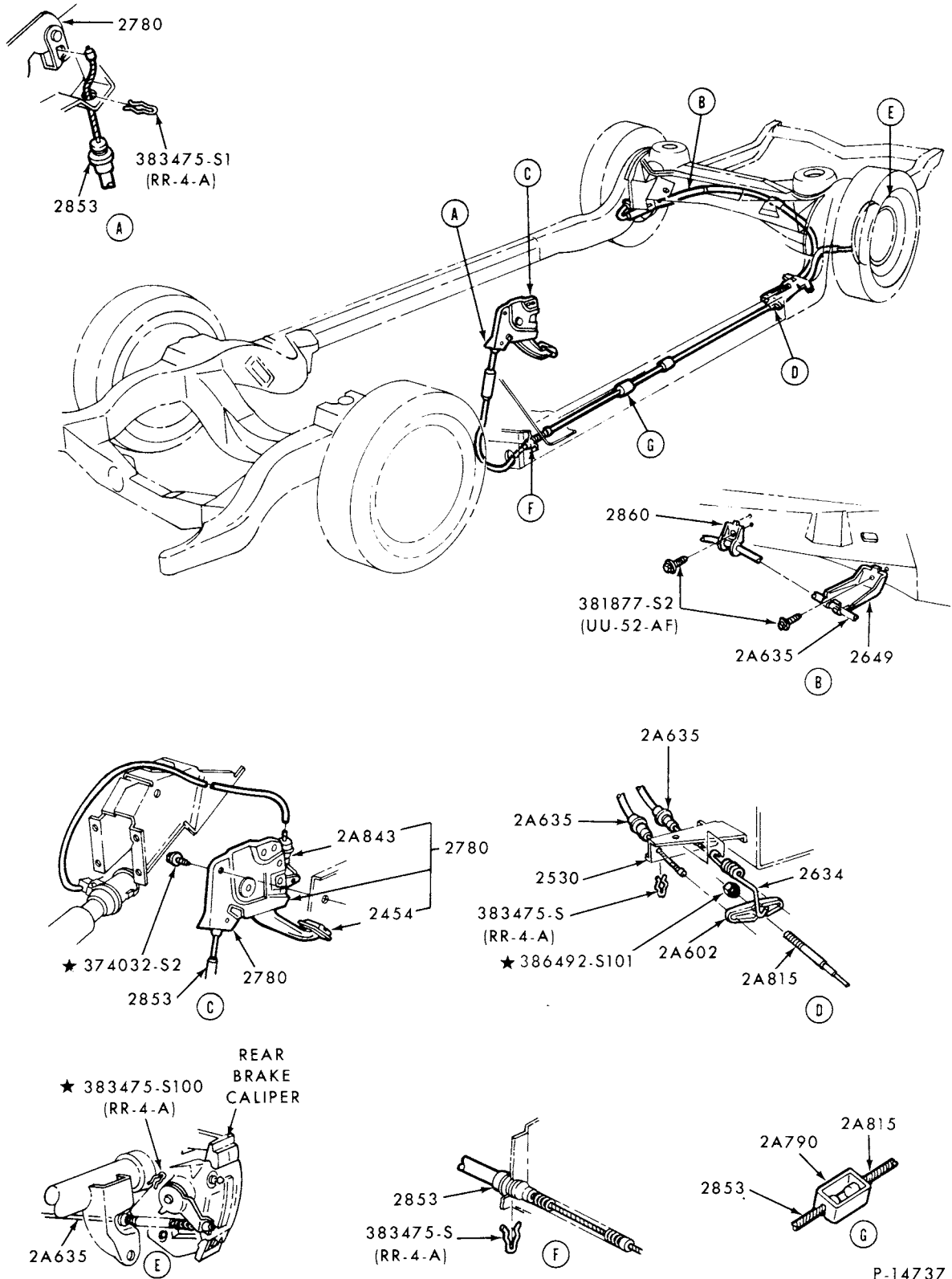

P-14737

PARKING BRAKE SYSTEM  
1979 MARK V

# 1973/79 LINCOLN-MERCURY CARS

ILLUSTRATION  
SECTION 20.1

1

P-8754

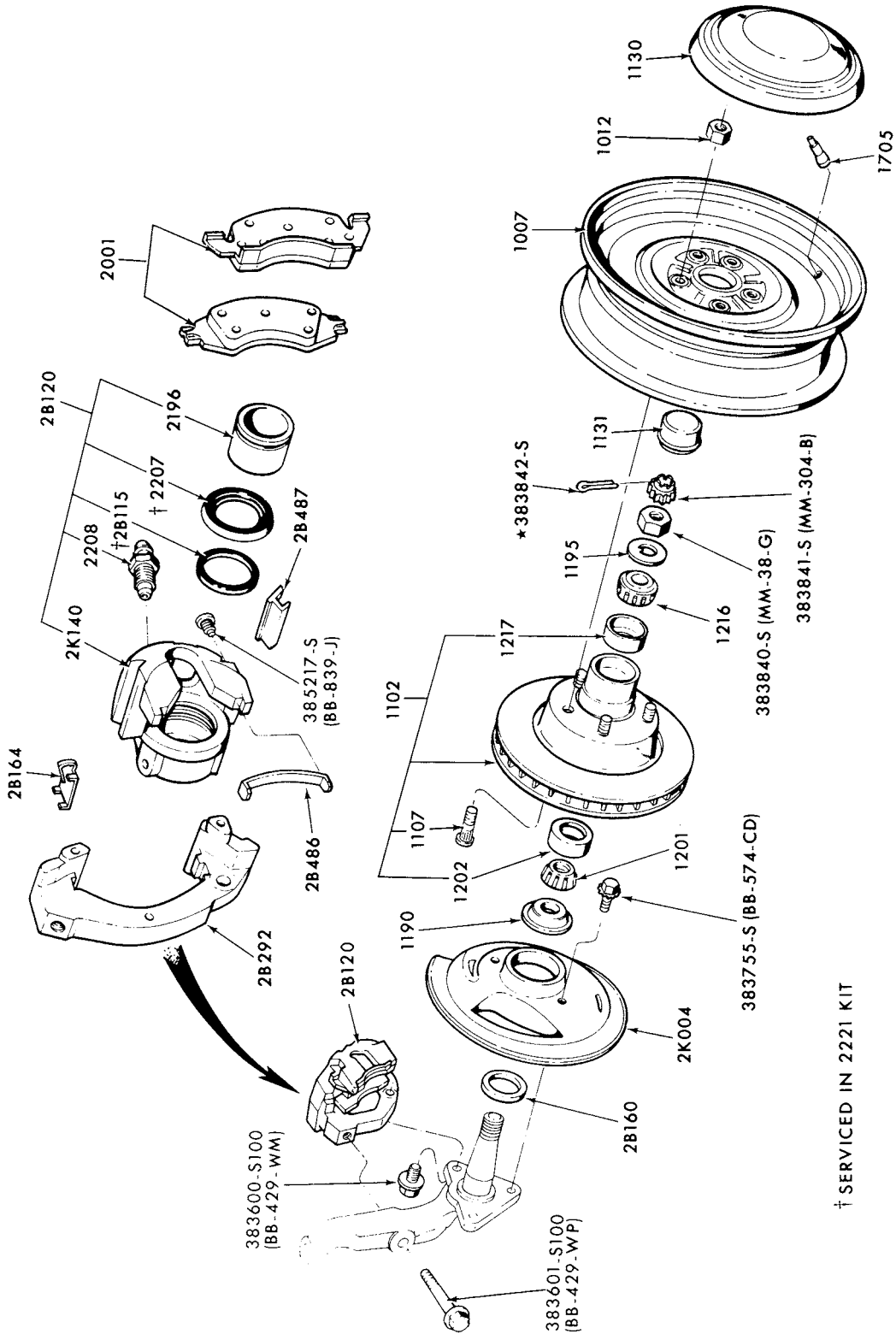

† SERVICED IN 2221 KIT

FRONT DISC BRAKE ASSY., FRONT WHEEL and RELATED PARTS  
1973/76 MARK IV, MONTEGO and 1973/78 MERCURY, METEOR  
1973/ LINCOLN, 1974/ COUGAR and 1977/ MARK V



1973/79 LINCOLN-MERCURY CARS

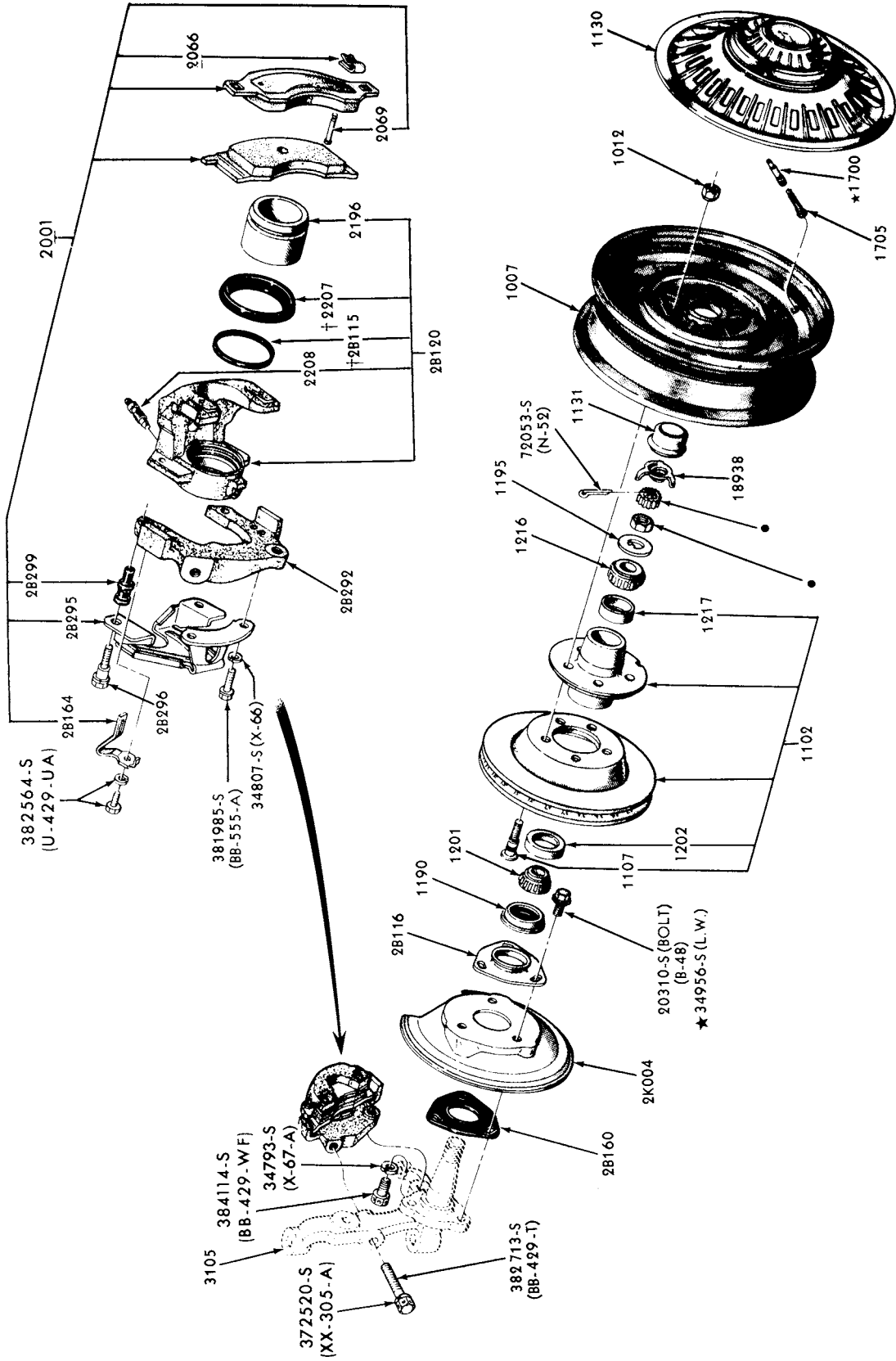

FRONT DISC BRAKE ASSY., FRONT WHEEL and RELATED PARTS 1973 COUGAR

† ALSO SERVICED IN 2221 KIT  
• REFER TO GROUP 1102 FOR PART NUMBER & MODEL APPLICATION

**1973/79  
LINCOLN-MERCURY CARS**

**ILLUSTRATION  
SECTION 20.1**

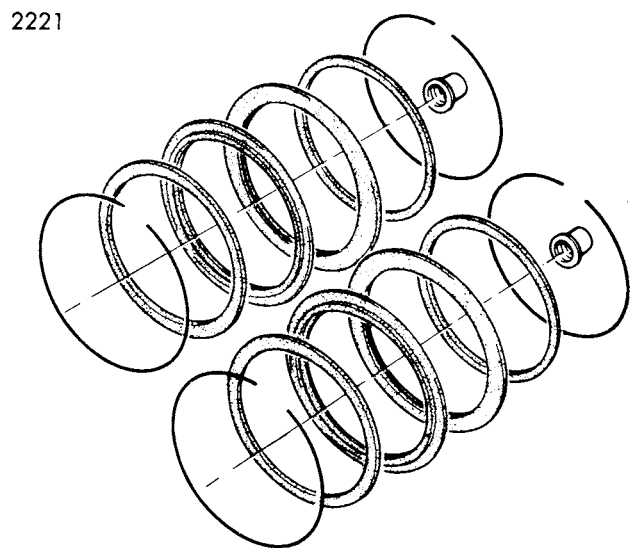
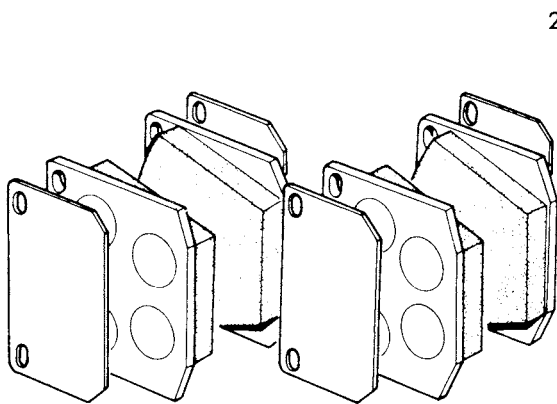
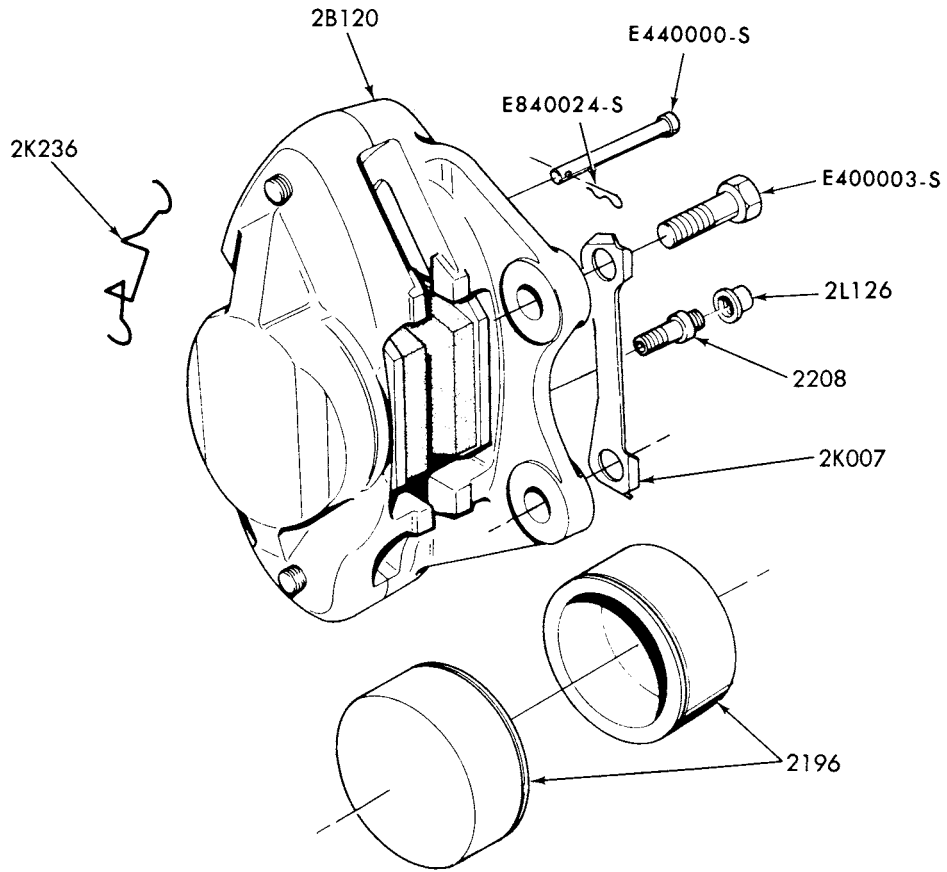

**FRONT DISC BRAKE ASSY.  
1973/78 CAPRI**

P-7553

# 1973/79 LINCOLN-MERCURY CARS

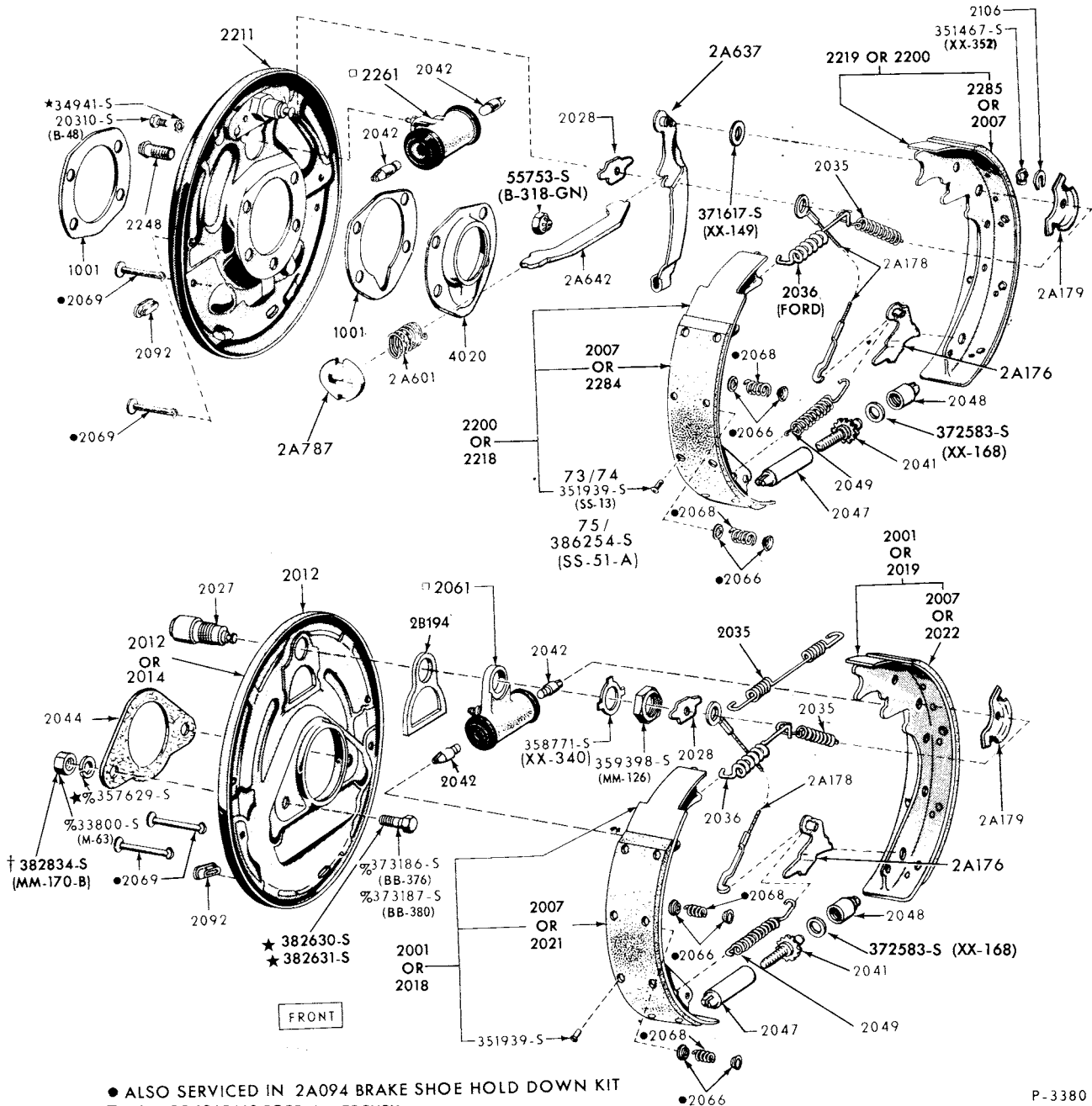

● ALSO SERVICED IN 2A094 BRAKE SHOE HOLD DOWN KIT  
 % USE FOR 1965/68 FORD & MERCURY  
 † USE FOR 1969 FORD & MERCURY  
 □ REFER TO ILLUSTRATION P-2284 IN THIS SECTION FOR DETAIL PARTS

P-3380

REAR DRUM BRAKE ASSY.  
 1973/78 MERCURY and METEOR  
 1973/74 MARK IV

# 1973/79 LINCOLN-MERCURY CARS

ILLUSTRATION  
SECTION 20.1

5

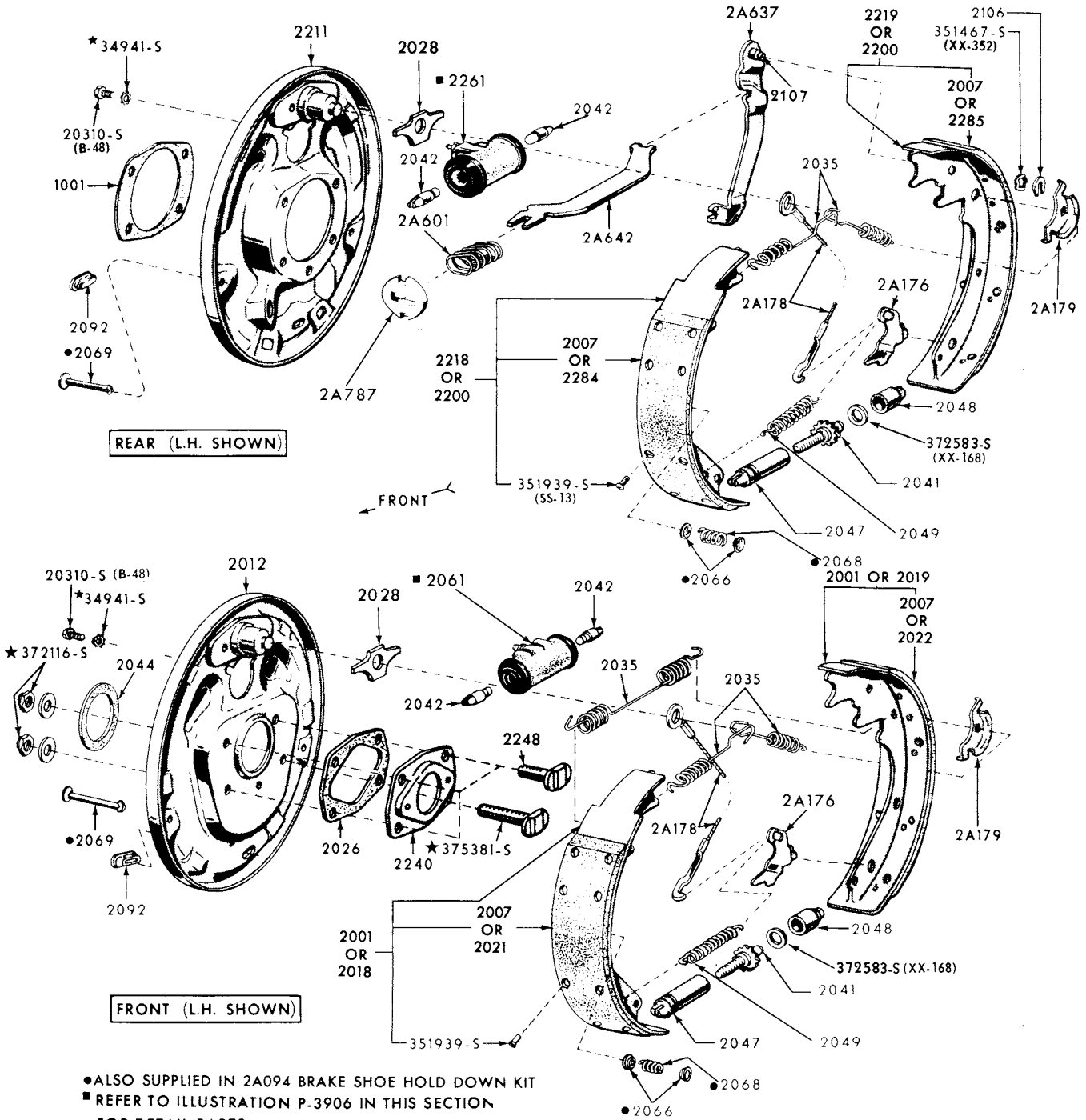

P-3703

DRUM BRAKE ASSY. (SELF-ADJUSTING)-TYPICAL  
 1973/74 COMET (FRONT and REAR)  
 1973/ COUGAR (REAR ONLY), 1974/ BOBCAT (REAR ONLY)  
 1973/76 MONTEGO (REAR ONLY), 1975/ MONARCH and COMET (REAR ONLY), 1978/ ZEPHYR  
 and 1979 MERCURY, CAPRI

1973/79  
LINCOLN-MERCURY CARS

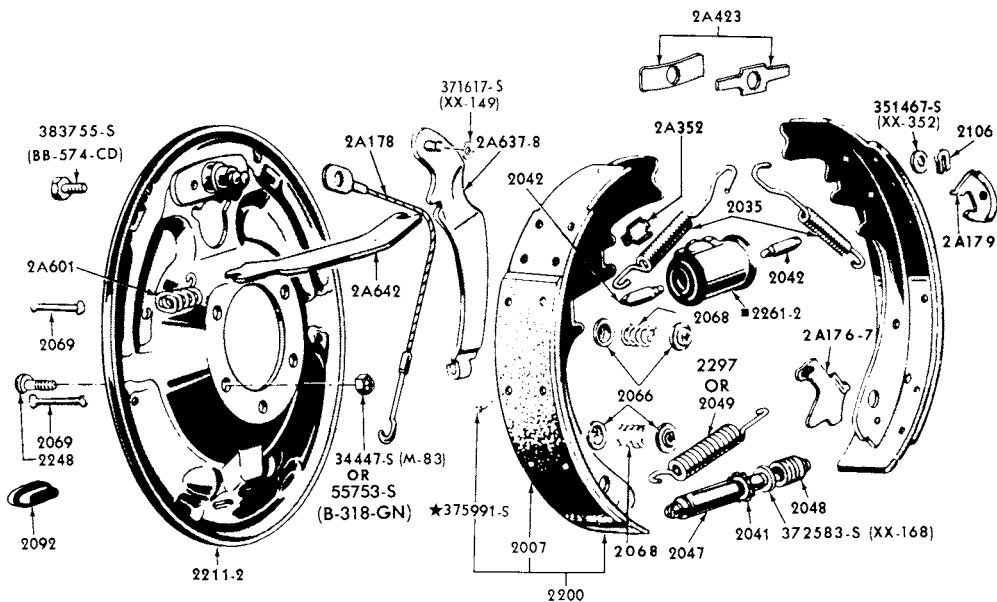

REFER TO ILLUSTRATION P-2284 IN THIS SECTION FOR DETAIL PARTS

P-9574

REAR DRUM BRAKE ASSY.  
1973 LINCOLN

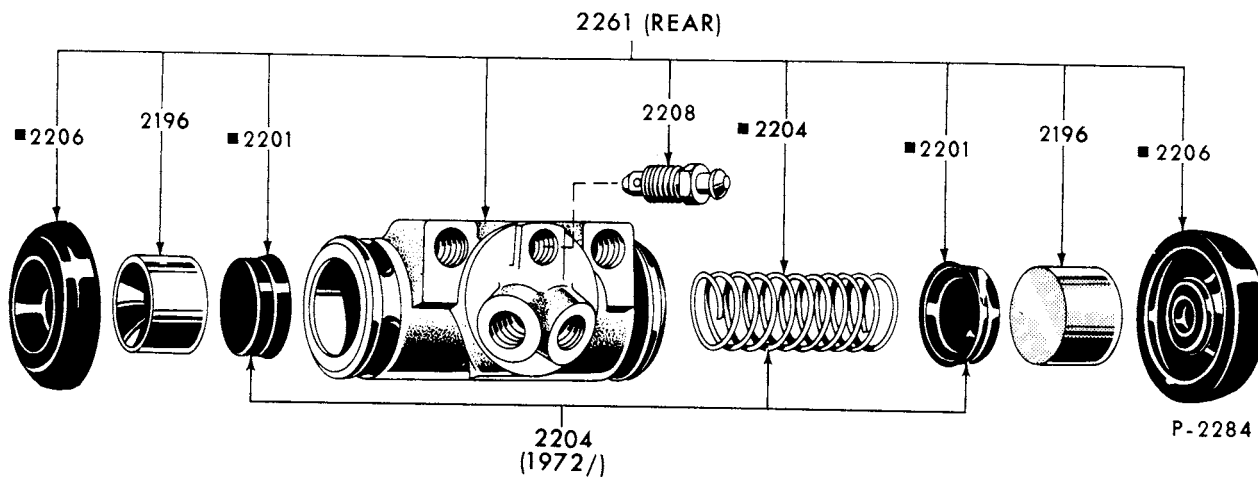

ALSO SERVICED IN 2128 REPAIR KIT

REAR BRAKE CYLINDER ASSY. - TYPICAL - w/REAR DRUM BRAKE  
1973 LINCOLN and 1973/ MERCURY, METEOR, MONTEGO and COUGAR  
1973/74 MARK IV

# 1973/79 LINCOLN-MERCURY CARS

ILLUSTRATION  
SECTION 20.1

7

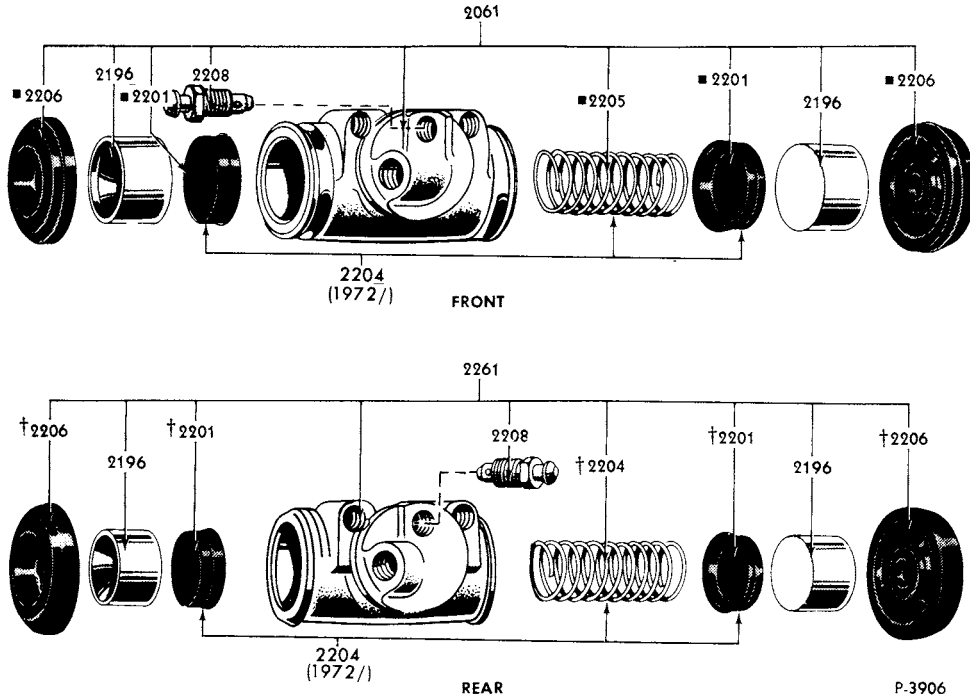

■ ALSO SERVICED IN 2221 REPAIR KIT  
† ALSO SERVICED IN 2128 REPAIR KIT

## BRAKE CYLINDER ASSY.

1973/77 COMET, 1974/ BOBCAT, 1975/ MONARCH, 1978/ ZEPHYR and 1979 CAPRI

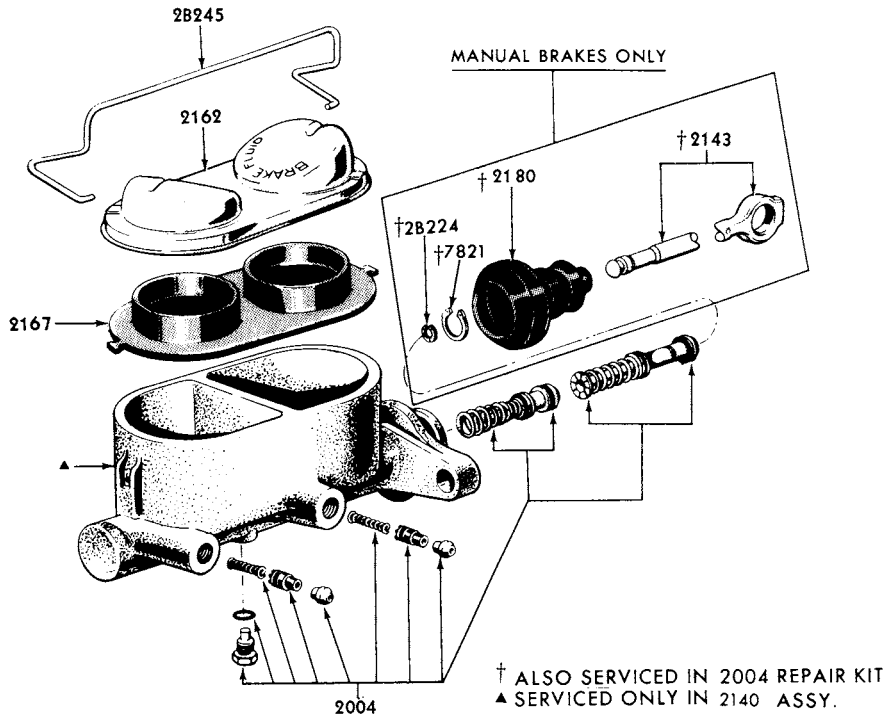

## BRAKE MASTER CYLINDER ASSY.

1973/ COMET, COUGAR, LINCOLN, MARK IV, MERCURY, METEOR and MONTEGO,  
1974/ BOBCAT, 1975/ MONARCH, 1977/ MARK V, VERSAILLES, 1978/ ZEPHYR  
and 1979 CAPRI

1973/79  
LINCOLN-MERCURY CARS

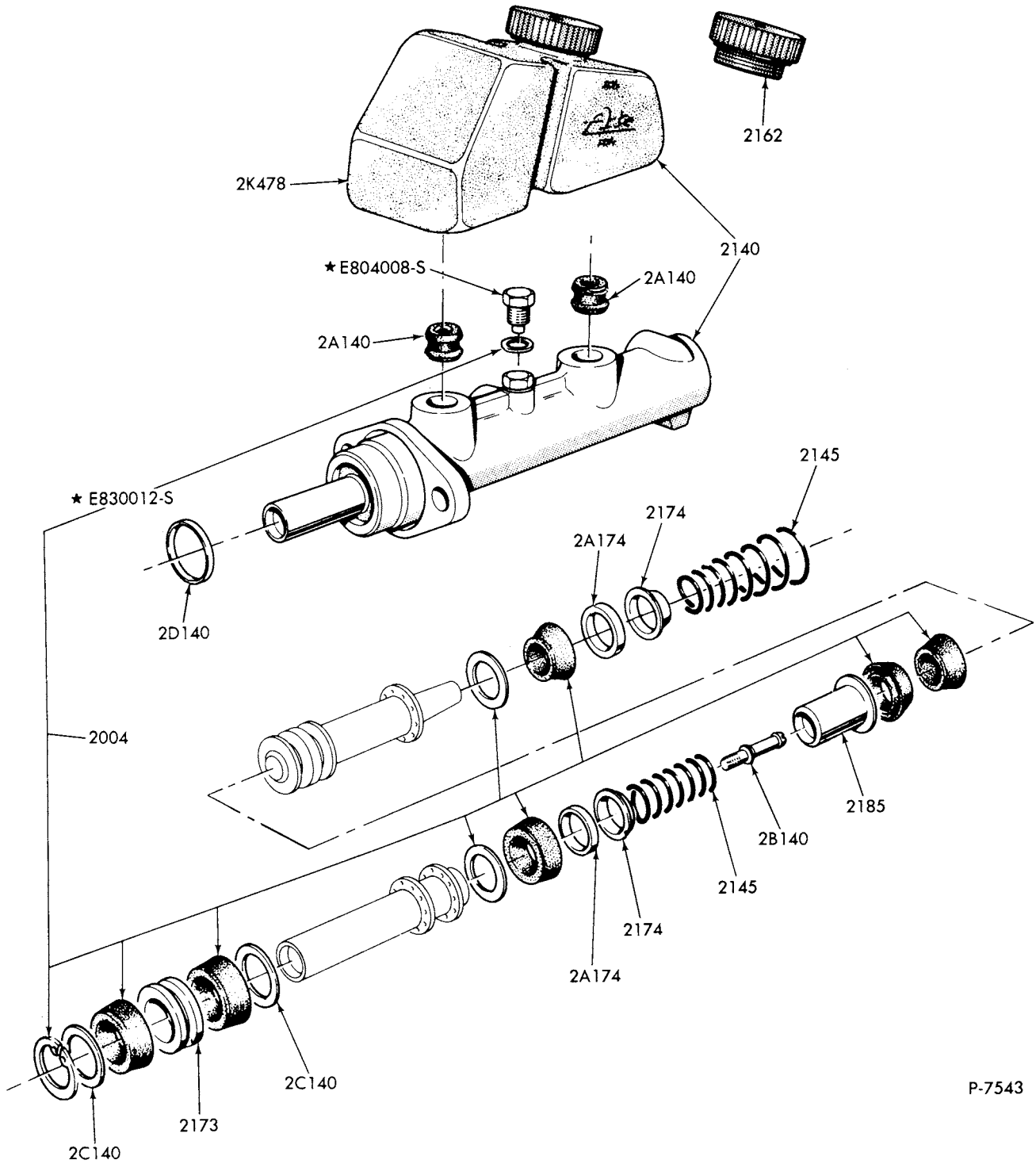

P-7543

BRAKE MASTER CYLINDER ASSY.  
1973/78 CAPRI

# 1973/79 LINCOLN-MERCURY CARS

ILLUSTRATION  
SECTION 20 .1

9

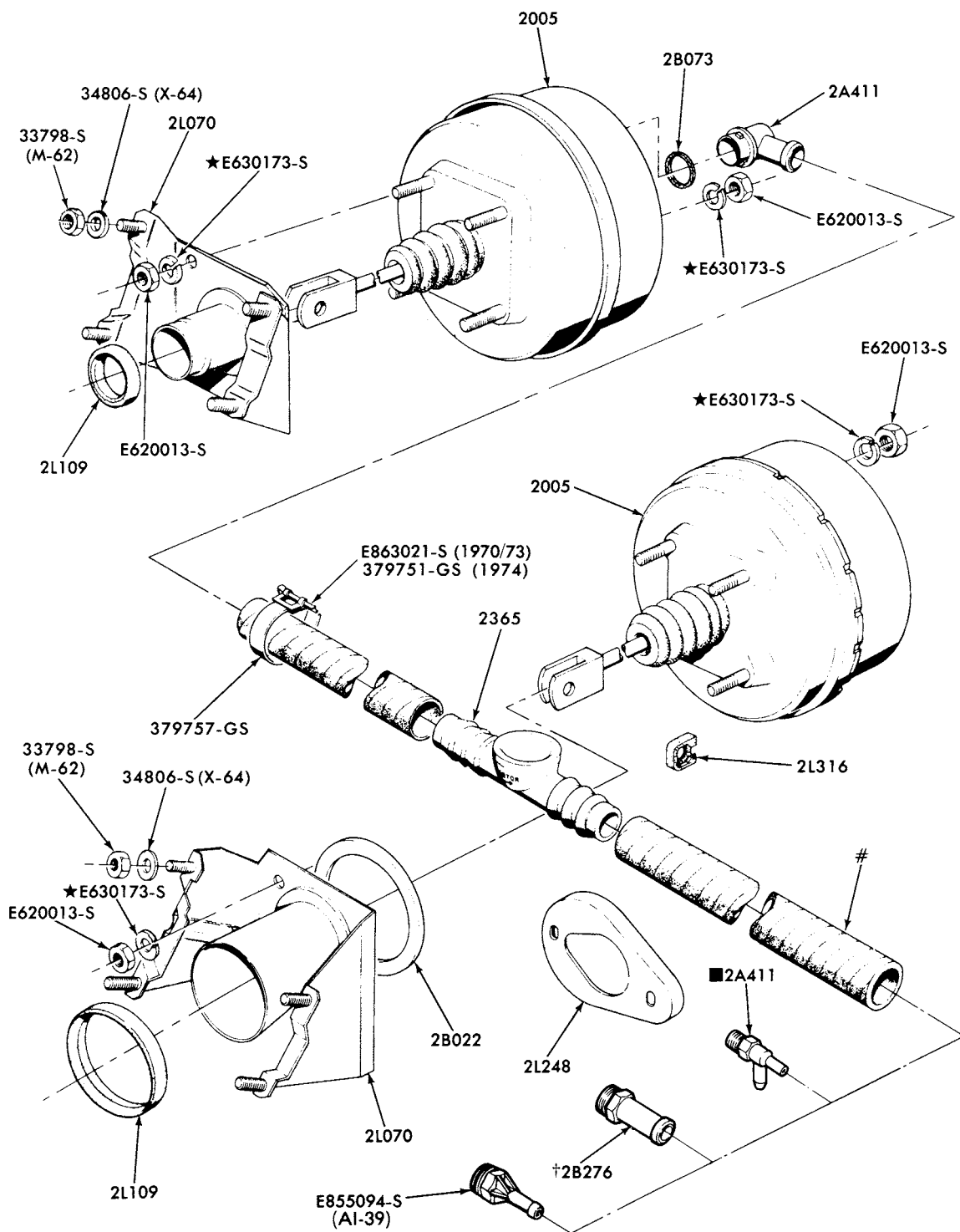

#IMPROVISE FROM BULK HOSE — GROUP 4090  
 ■ENGINE VACUUM FITTING-4CYL. ONLY  
 †ENGINE VACUUM FITTING-6 CYL. ONLY

P-12394

BRAKE BOOSTER ASSY.  
1973/78 CAPRI



1973/79  
LINCOLN-MERCURY CARS

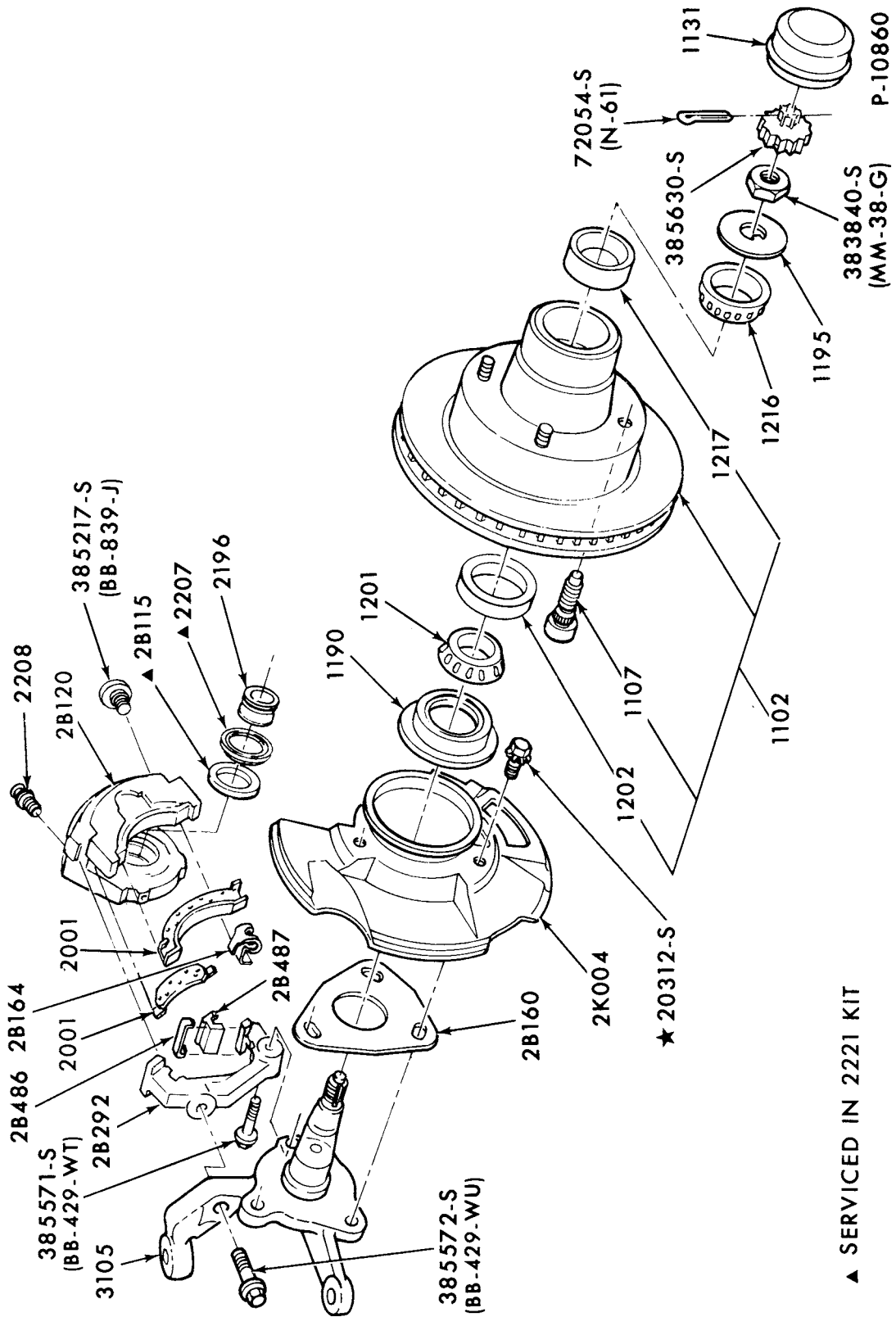

FRONT DISC BRAKE ASSY. and RELATED PARTS  
1974/ BOBCAT

# 1973/79 LINCOLN-MERCURY CARS

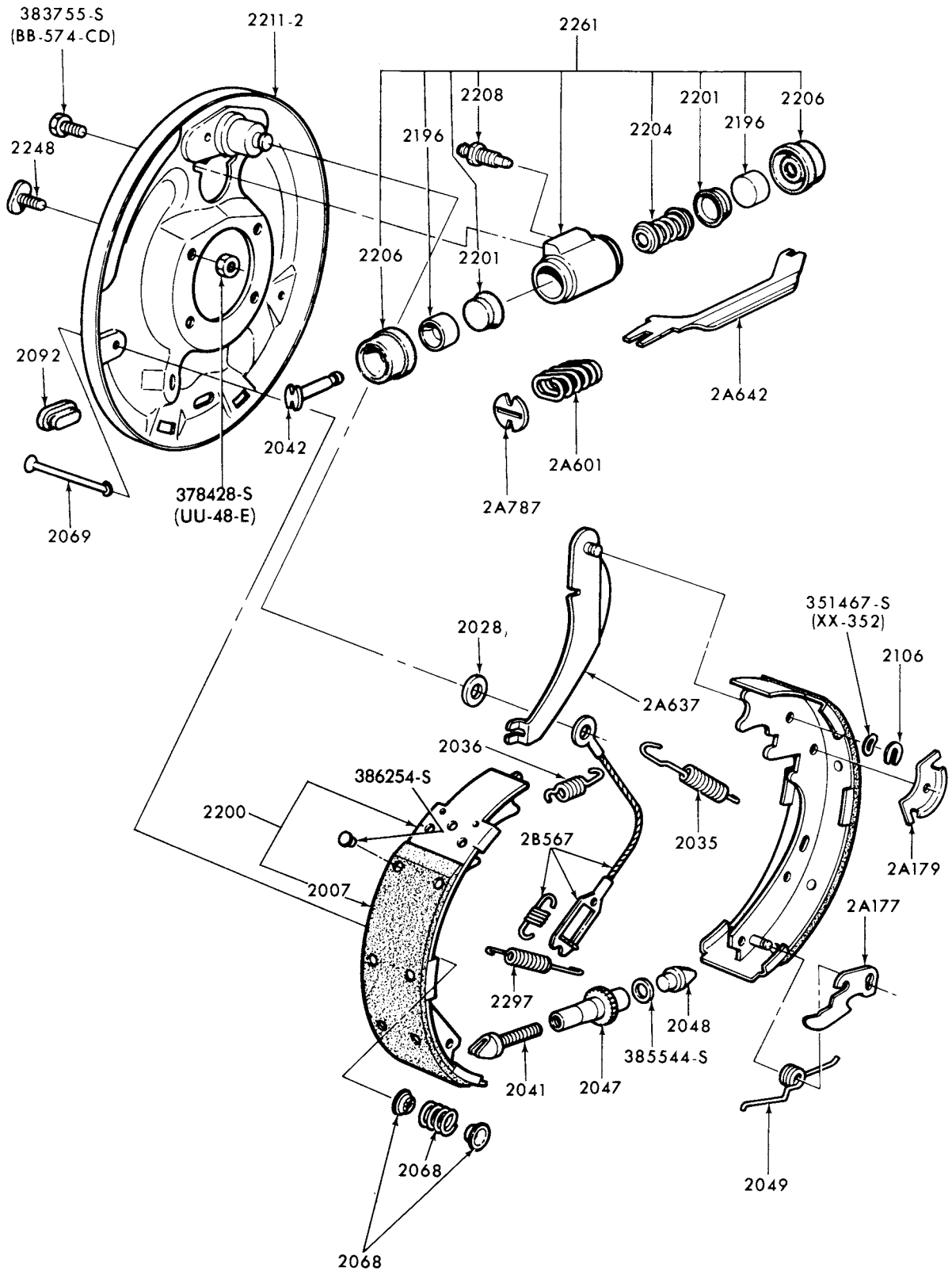

P-11435

REAR DRUM BRAKE ASSY.  
1974/ LINCOLN

# 1973/79 LINCOLN-MERCURY CARS

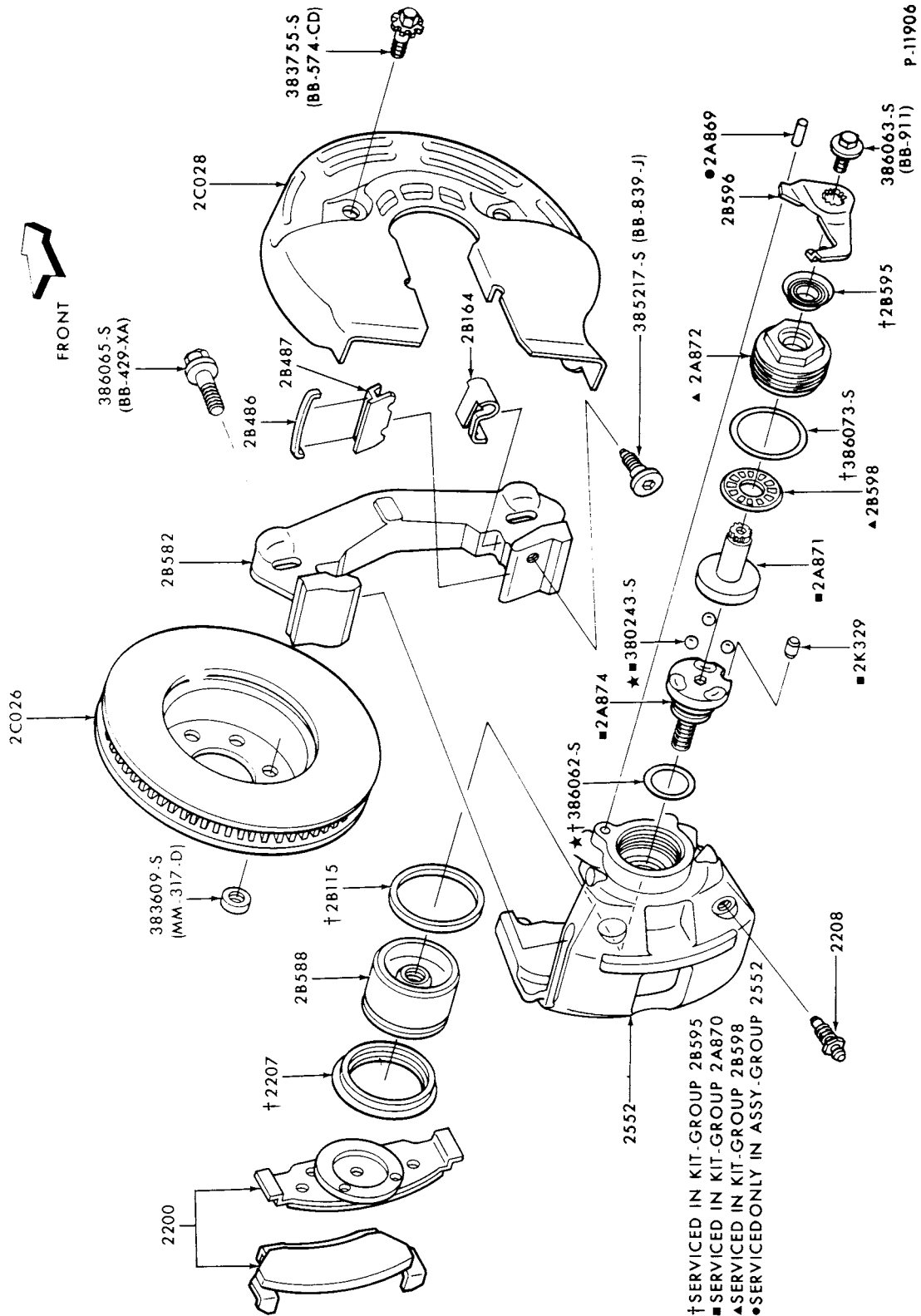

P-11906

REAR DISC BRAKE and RELATED PARTS  
 1975/ LINCOLN, MARK IV, 1975/78 MERCURY, METEOR, MONARCH,  
 1977/ MARK V and VERSAILLES

# 1973/79 LINCOLN-MERCURY CARS

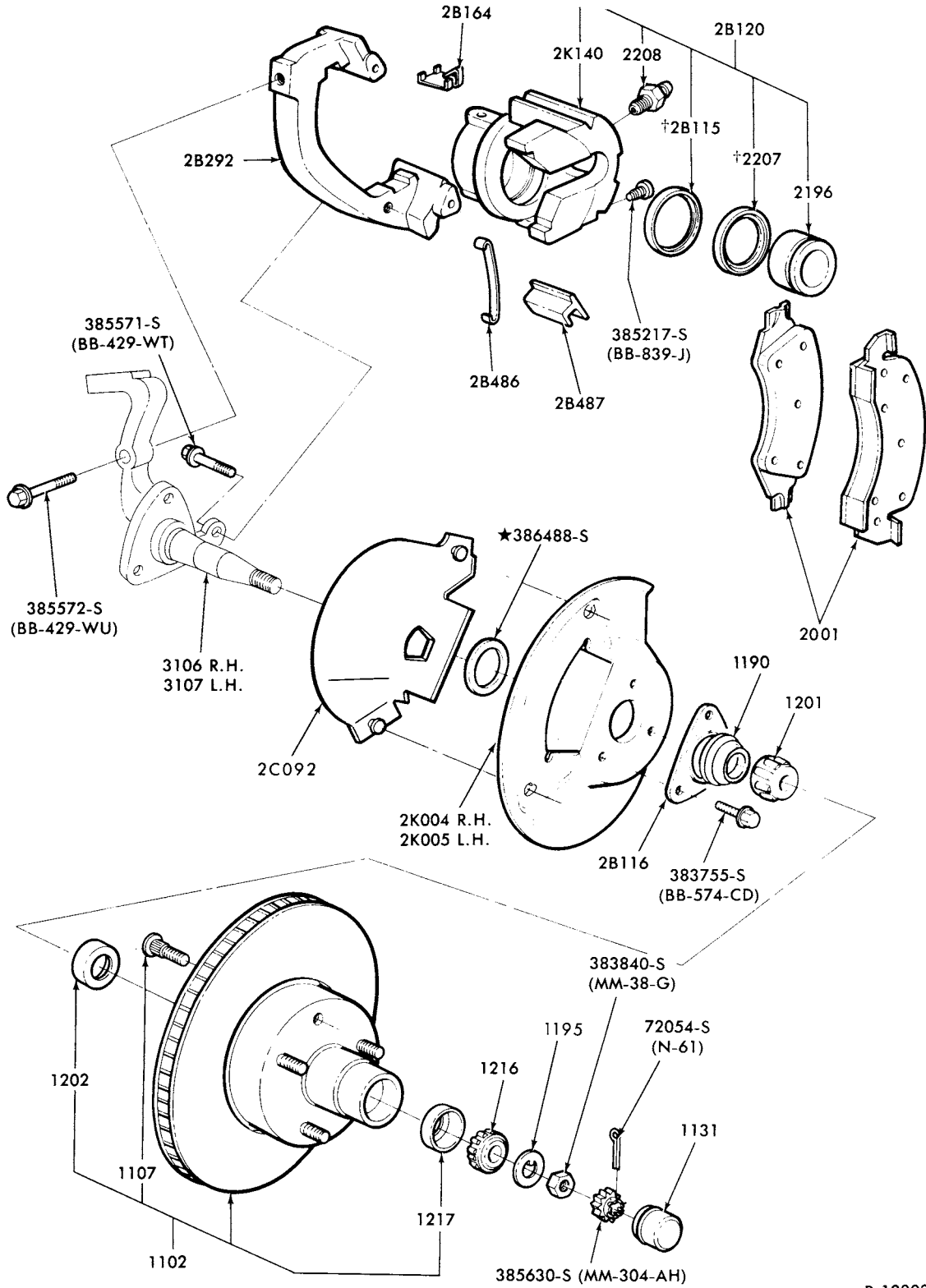

†SERVICED IN 2221 KIT

P-12803

DISC BRAKE ASSY. and RELATED PARTS  
1974/ COMET, 1975/ MONARCH and 1977/ VERSAILLES

**1973/79  
LINCOLN-MERCURY CARS**

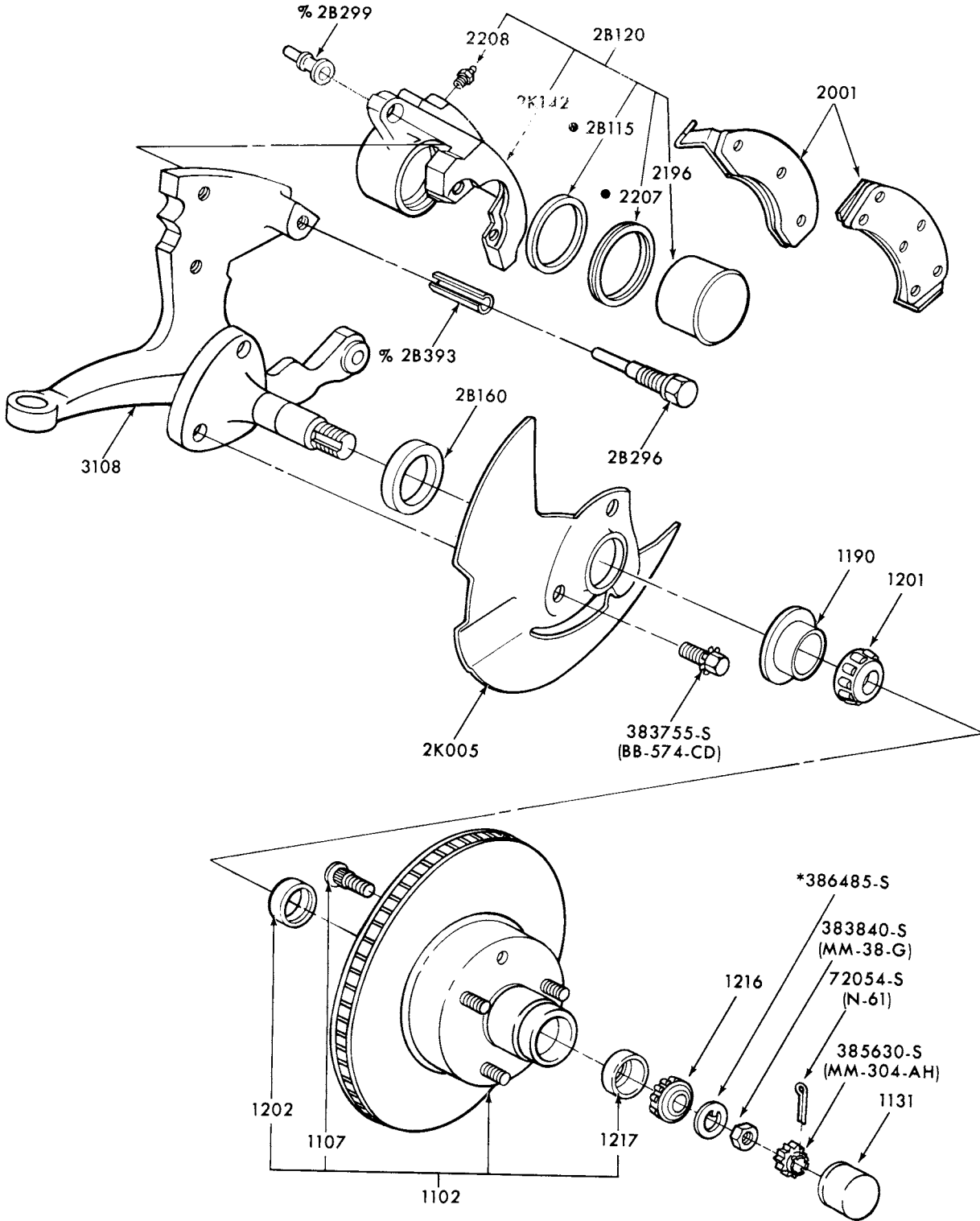

% SERVICED IN 2001 KIT ONLY  
 • SERVICED IN 2221 CALIPER REPAIR KIT

FRONT DISC BRAKE ASSY. and RELATED PARTS  
 1978/ ZEPHYR and 1979 CAPRI

P-14330

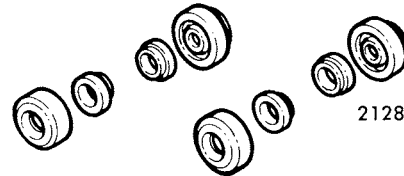
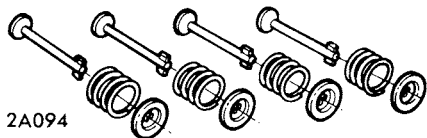
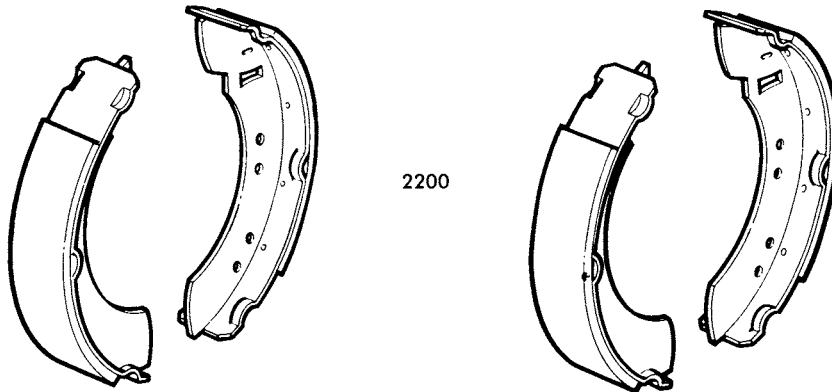
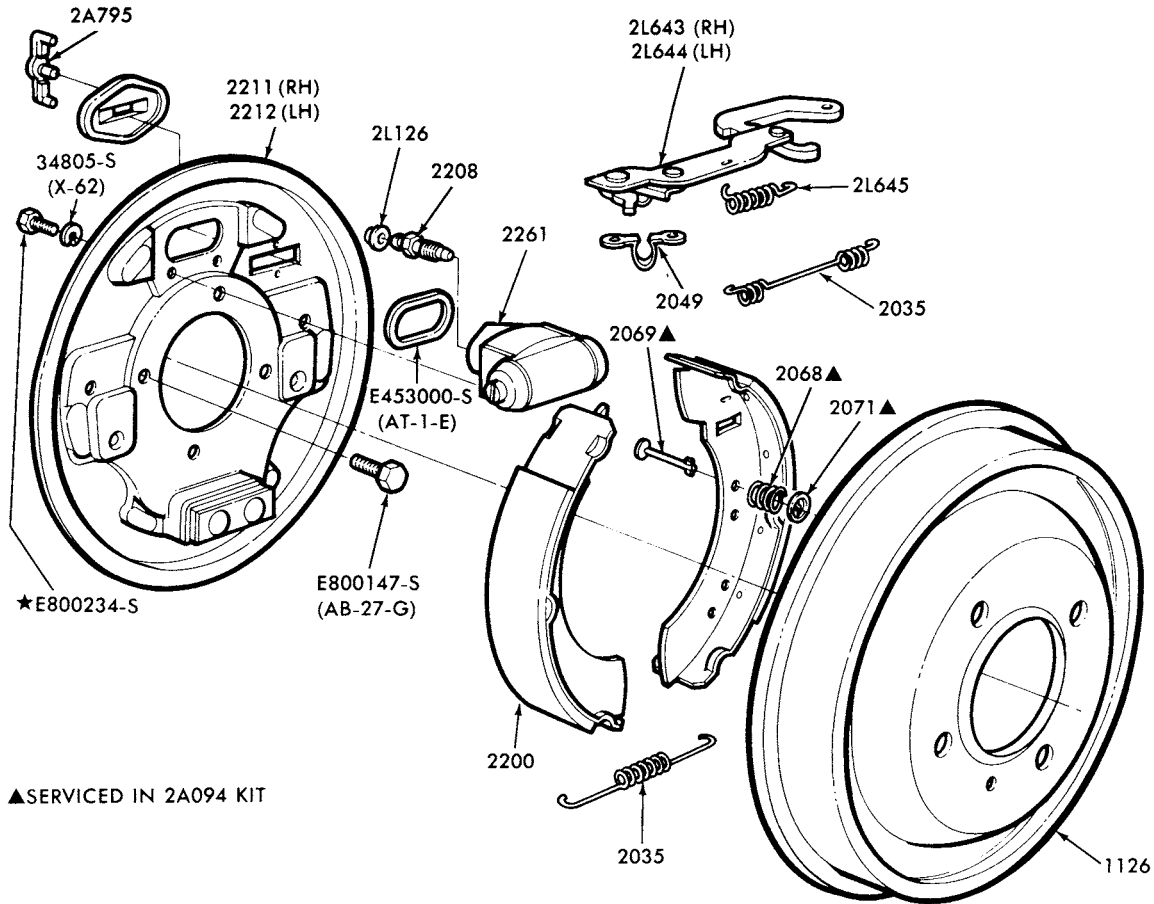

76 REAR DRUM BRAKE — CAPRI II

P-14465

REAR DRUM BRAKE  
1976/78 CAPRI

**1973/79  
LINCOLN-MERCURY CARS**

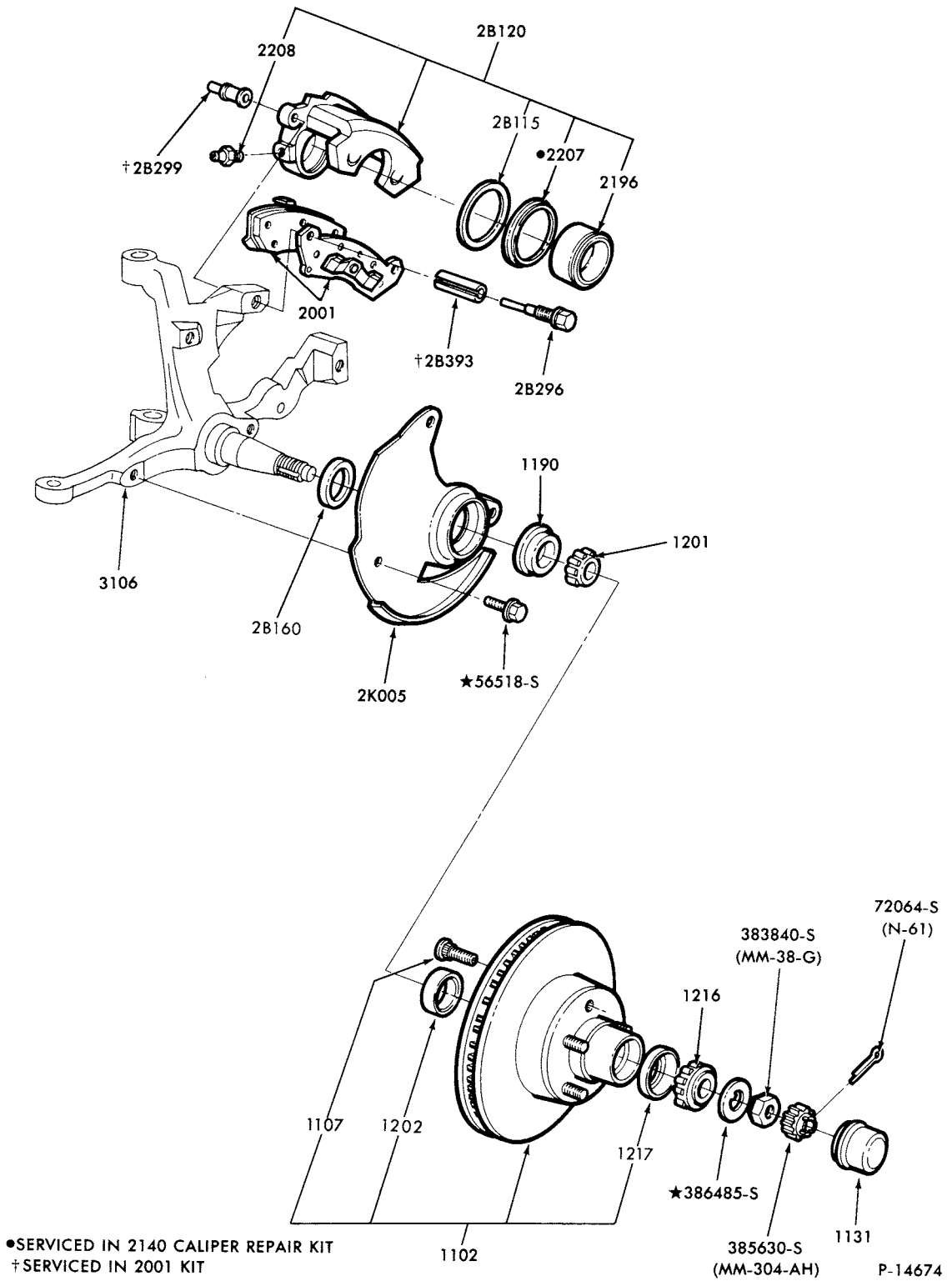

FRONT DISC BRAKE ASSY. and RELATED PARTS  
1979 MERCURY

**1973/79  
LINCOLN-MERCURY CARS**

**ILLUSTRATION  
SECTION 30**

A

**INDEX**

THIS ILLUSTRATION INDEX INCLUDES THE FOLLOWING MAJOR GROUPS-  
FRONT SUSPENSION  
POWER STEERING SYSTEM  
STEERING COLUMN

TITLE	SECTION	PAGE	ILLUS. NO.
-------	---------	------	------------

**1973**

**A (MERCURY) and Y (METEOR)**

FRONT SUSPENSION			
Arms, shock absorbers, spindles, springs and stabilizer	30	1	P-8639
STEERING			
Power steering system			
Pump installation - 8 cyl. 351,400	36	1	P-7369
Pump assy. - Ford Design - 8 cyl. 351,400	36.1	1	P-5615
Pump installation - 8 cyl. 429,460	36	7	P-10271
Pump assy. - Saginaw Design - 8 cyl. 429,460	36.1	2	P-8816
Steering gear assy. - Ford Design	35.1	1	P-4577
Steering linkage	32	1	P-7362
Steering column-A/T-column shift-fixed wheel	A72	1	P-12350
-tilt wheel	A72	2	P-12351
Steering wheel - 2 spoke - horn blowing pad	137	10	P-7513
- 2 spoke - rim blow (w/speed control)	97.1	1	P-8310
- 3 spoke - rim blow	137	10	P-7514

**C (MONTEGO)**

FRONT SUSPENSION			
Arms, shock absorbers, spindles, springs and stabilizer	30	1	P-8639
STEERING			
Manual steering system			
Steering gear assy.	35.1	3	P-4607
Steering linkage	32	4	P-8121
Power steering system			
Pump installation - 6 cyl.	36	4	P-7364
- 8 cyl. 302 without A/C,351C	36	2	P-10288
- 8 cyl. 302 with A/C,351W,400,429,460	36	3	P-10287
Pump assy.	36.1	1	P-5615
Steering gear assy.	35.1	1	P-4577
Steering linkage	32	4	P-8121
Steering column - A/T - column shift	A72	8	P-8623
- floor shift	35	1	P-8624
- M/T - column shift	70	6	P-8625
- floor shift	35	1	P-8624
Steering wheel - 2 spoke	137	10	P-7513
- 3 spoke	137	11	P-10685

**D (LINCOLN)**

FRONT SUSPENSION			
Arms, shock absorbers, spindles, springs and stabilizer	30	1	P-8639
STEERING			
Power steering system			
Pump installation	36	4	P-10273
Pump assy.	36.1	2	P-8816
Steering gear assy.	35.1	1	P-4577
Steering linkage	32	5	P-7363
Steering column - A/T - column shift-fixed wheel	A72	3	P-12352
-tilt wheel	A72	4	P-12353
Steering wheel - 2 spoke - rim blow (w/speed control)	97.1	5	P-9919
- 3 spoke - rim blow	137	10	P-7514

**F (COUGAR)**

FRONT SUSPENSION			
Arms, shock absorbers, spindles, springs and stabilizer	30	2	P-6927



## INDEX

TITLE

SECTION

PAGE

ILLUS. NO.

## 1973

## F (COUGAR) - cont'd.

## STEERING

Manual steering system			
Steering gear assy.	35.1	3	P-4607
Steering linkage	32	4	P-8121
Power steering system			
Pump installation	36	2	P-10288
Pump assy.	36.1	1	P-5615
Steering gear assy.	35.1	2	P-4723
Steering linkage	32	4	P-8121
Steering column - floor shift - fixed wheel	35	3	P-12637
- tilt wheel	35	4	P-12638
Steering wheel - 2 spoke - horn blowing pad	137	10	P-7513
- 3 spoke - rim blow	137	11	P-10685

## J (CAPRI)

## FRONT SUSPENSION

Arms and stabilizer bar	30	3	P-7532
Shock absorbers and spindles	30	4	P-10548

## STEERING

Manual steering system			
Steering gear assy.	35.1	4	P-9890
Steering linkage	32	6	P-9888
Steering column	35	5	P-10749
Steering wheel	35	5	P-10749

## K (MARK IV)

## FRONT SUSPENSION

Arms, shock absorbers, spindles, springs and stabilizer	30	1	P-8639
---	----	---	--------

## STEERING

Power steering system			
Pump installation	36	4	P-10273
Pump assy.	36.1	2	P-8816
Steering gear assy.	35.1	1	P-4577
Steering linkage	32	4	P-8121
Steering column - A/T - column shift-fixed wheel	A72	6	P-8622
- tilt wheel	A72	7	P-8621
Steering wheel - 2 spoke - rim blow (w/speed control)	97.1	5	P-9919
- 3 spoke - rim blow	137	10	P-7514

## P (COMET)

## FRONT SUSPENSION

Arms, shock absorbers, spindles, springs and stabilizer	30	2	P-6927
---	----	---	--------

## STEERING

Manual steering system			
Steering gear assy.	35.1	3	P-9859
Steering linkage	32	2	P-6929
Power steering system			
Pump installation - 6 cyl. 250 - "Before 12/21/72"	36	5	P-6946
- 6 cyl. 250 - "From 12/21/72"	36	8	P-10790
- 6 cyl. 200 and 8 cyl. 302	36	6	P-6957
Pump assy.	36.1	1	P-5615
Steering gear assy.	35.1	3	P-9859
Steering linkage	32	3	P-6958
Control valve assy.	36.1	3	P-7454
Cylinder assy.	36.1	2	P-4180
Steering column - A/T - column shift	A72	5	P-7747
- floor shift	35	2	P-8323
- M/T - column shift	70	5	P-7748
- floor shift	35	2	P-8323
Steering wheel - 2 spoke - horn blowing pad	137	10	P-7513

## Y (METEOR)

Refer to A (Mercury)

# 1973/79 LINCOLN-MERCURY CARS

ILLUSTRATION  
SECTION 30

C

## INDEX

TITLE	SECTION	PAGE	ILLUS. NO.
-------	---------	------	------------

### 1974

#### A (MERCURY) and Y (METEOR)

<b>FRONT SUSPENSION</b>			
Arms, shock absorbers, spindles, springs and stabilizer	30	1	P-8639
<b>STEERING</b>			
Power steering system			
Pump installation - 8 cyl. 400	36	9	P-11098
- 8 cyl. 460	36	10	P-11099
Pump assy. - Ford Design - 8 cyl. 400	36.1	1	P-5615
Pump assy. - Saginaw Design - 8 cyl. 460	36.1	2	P-8816
Steering gear assy. - Ford Design	35.1	1	P-4577
Steering linkage	32	1	P-7362
Steering column - A/T - column shift-fixed wheel	A72	1	P-12350
-tilt wheel	A72	2	P-12351
Steering wheel - 2 spoke - horn blowing pad	137	10	P-7513
- 2 spoke - rim blow (w/speed control)	97.1	1	P-8310
- 3 spoke - rim blow	137	10	P-7514

#### C (MONTEGO)

<b>FRONT SUSPENSION</b>			
Arms, shock absorbers, spindles, springs and stabilizer	30	1	P-8639
<b>STEERING</b>			
Manual steering system			
Steering gear assy.	35.1	3	P-4607
Steering linkage	32	4	P-8121
Power steering system			
Pump installation - 6 cyl.	36	4	P-7364
- 8 cyl. 302 without A/C, 351C	36	2	P-10288
- 8 cyl. 302 with A/C, 351W, 400, 460	36	3	P-10287
Pump assy.	36.1	1	P-5615
Steering gear assy.	35.1	1	P-4577
Steering linkage	32	4	P-8121
Steering column - A/T - column shift and fixed wheel	A72	8	P-8623
- column shift and tilt wheel	A72	13	P-11104
- floor shift	35	1	P-8624
- M/T - column shift	70	6	P-8625
Steering wheel - 2 spoke - horn blowing pad (w/o speed control)	137	10	P-7513
- 2 spoke - rim blow (w/speed control)	97.1	7	P-11024
- 3 spoke	137	11	P-10685

#### D (LINCOLN)

<b>FRONT SUSPENSION</b>			
Arms, shock absorbers, spindles, springs and stabilizer	30	1	P-8639
<b>STEERING</b>			
Power steering system			
Pump installation			
-w/o hydroboost "Before 4-8-74"	36	4	P-10273
-w/hydroboost "From 4-8-74"	36	11	P-11958
Pump assy.	36.1	2	P-8816
Steering gear assy.	35.1	1	P-4577
Steering linkage	32	5	P-7363
Steering column- A/T - column shift-fixed wheel	A72	3	P-12352
-tilt wheel	A72	4	P-12353
Steering wheel - 2 spoke - rim blow (w/speed control)	97.1	5	P-9919
- 3 spoke - rim blow	137	10	P-7514

#### F (COUGAR)

<b>FRONT SUSPENSION</b>			
Arms, shock absorbers, spindles, springs and stabilizer	30	1	P-8639

## INDEX

TITLE

SECTION

PAGE

ILLUS. NO.

1974

## F (COUGAR) - cont'd.

## STEERING

Manual steering system			
Steering gear assy.	35.1	3	P-4607
Steering linkage	32	4	P-8121
Power steering system			
Pump installation - 8 cyl. 351C	36	2	P-10288
- 8 cyl. 351W, 400, 460	36	3	P-10287
Pump assy.	36.1	1	P-5615
Steering gear assy.	35.1	1	P-4577
Steering linkage	32	4	P-8121
Steering column - A/T - column shift and fixed wheel	A72	8	P-8623
- column shift and tilt wheel	A72	13	P-11104
- floor shift	35	1	P-8624
Steering wheel - 2 spoke-rim blow (w/o speed control)	137	10	P-7513
- 2 spoke-w/speed control	97.1	7	P-11024
- 3 spoke	137	11	P-10685

## J (CAPRI)

## FRONT SUSPENSION

Arms and stabilizer bar	30	3	P-7532
Shock absorbers and spindles	30	4	P-10548

## STEERING

Manual steering system			
Steering gear assy.	35.1	4	P-9890
Steering linkage	32	6	P-9888
Steering column	35	5	P-10749
Steering wheel	35	5	P-10749

## K (MARK IV)

## FRONT SUSPENSION

Arms, shock absorbers, spindles, springs and stabilizer	30	1	P-8639
---	----	---	--------

## STEERING

Power steering system			
Pump installation	36	4	P-10273
Pump assy.	36.1	2	P-8816
Steering gear assy.	35.1	1	P-4577
Steering linkage	32	4	P-8121
Steering column - A/T - column shift-fixed wheel	A72	6	P-8622
- tilt wheel	A72	7	P-8621
Steering wheel - 2 spoke - rim blow (w/speed control)	97.1	10	P-11027
- 3 spoke - rim blow	137	10	P-7514

## FRONT SUSPENSION

Arms, shock absorbers, spindles, springs and stabilizer	30	5	P-10856
---	----	---	---------

## STEERING

Manual steering system			
Steering gear assy.	35.1	5	P-10934
Steering column-typical	35	6	P-10303
Steering wheel - 2 spoke wheel - button blow	137	12	P-8309
- 2 spoke wheel - pad blow	137	10	P-7513

## L (BOBCAT)

## FRONT SUSPENSION

Arms, shock absorbers, spindles, springs and stabilizer	30	5	P-10856
---	----	---	---------

## STEERING

Manual steering system			
Steering gear assy.	35.1	5	P-10934
Power steering system			
Pump installation - 4 cyl. 140 (2300 cc)	36	26	P-12086
- 6 cyl. 171 (2800 cc)	36	29	P-12087

**1973/79  
LINCOLN-MERCURY CARS**

ILLUSTRATION  
SECTION 30

E

**INDEX**

TITLE	SECTION	PAGE	ILLUS. NO.
-------	---------	------	------------

**1974**

**L (BOBCAT) - cont'd.**

STEERING - cont'd.			
Pump assy.	36.1	1	P-5615
Steering gear assy.	35.1	7	P-10935
Steering linkage	35.1	7	P-10935
Steering column-typical	35	6	P-10303
Steering wheel - 2 spoke wheel - button blow	137	12	P-8309
- 2 spoke wheel - pad blow	137	10	P-7513

**P (COMET)**

FRONT SUSPENSION			
Arms, shock absorbers, spindles, springs and stabilizer	30	2	P-6927
STEERING			
Manual steering system			
Steering gear assy.	35.1	3	P-9859
Steering linkage	32	2	P-6929
Power steering system			
Pump installation - 6 cyl. 250	36	8	P-10790
- 6 cyl. 200 and 8 cyl. 302	36	6	P-6957
Pump assy.	36.1	1	P-5615
Steering gear assy.	35.1	3	P-9859
Steering linkage	32	3	P-6958
Control valve assy.	36.1	3	P-7454
Cylinder assy.	36.1	2	P-4180
Steering column - A/T - column shift	A72	5	P-7747
- floor shift	35	2	P-8323
- M/T- column shift	70	5	P-7748
- floor shift	35	2	P-8323
Steering wheel - 2 spoke - horn blowing pad	137	10	P-7513

**Y (METEOR)**

Refer to A (Mercury)			
----------------------	--	--	--

**1975**

**A (MERCURY) and Y (METEOR)**

FRONT SUSPENSION			
Arms, shock absorbers, spindles, springs and stabilizer	30	1	P-8639
STEERING			
Power steering system			
Pump installation - 8 cyl. 351,400	36	9	P-11098
- 8 cyl. 460 (w/o A/C, w/o skid control, w/o hydro-boost)	36	10	P-11099
- 8 cyl. 460 (w/A/C, w/o skid control, w/o hydro-boost)	36	12	P-12072
- 8 cyl. 460 (w/A/C, w/hydro-boost, w/o skid control)	36	13	P-12073
- 8 cyl. 460 (w/hydro-boost, w/o skid control, w/o A/C)	36	14	P-12074
- 8 cyl. (w/hydro-boost, w/skid control)	36	15	P-12075
Pump assy. - Ford Design - 8 cyl. 351,400	36.1	1	P-5615
Pump assy. - Saginaw Design - 8 cyl. 460	36.1	2	P-8816
Steering gear assy. - Ford Design	35.1	6	P-12201
Steering linkage	32	1	P-7362
Steering column - A/T - column shift-fixed wheel	A72	16	P-12271
- tilt wheel	A72	15	P-12270
Steering wheel - 2 spoke - horn blowing pad	137	12	P-11924
- 2 spoke - horn blowing pad - luxury (w & w/o speed control)	137	13	P-11925

## INDEX

TITLE

SECTION

PAGE

ILLUS. NO.

1975

## C (MONTEGO)

FRONT SUSPENSION			
Arms, shock absorbers, spindles, springs and stabilizer	30	1	P-8639
STEERING			
Manual steering system			
Steering gear assy.	35.1	3	P-4607
Steering linkage	32	4	P-8121
Power steering system			
Pump installation - 8 cyl.	36	16	P-12076
Pump assy.	36.1	1	P-5615
Steering gear assy. - Ford type	35.1	6	P-12201
Steering gear assy. - Saginaw type	35.1	2	P-4723
Steering linkage	32	4	P-8121
Steering column - A/T - column shift and fixed wheel	A72	8	P-8623
- column shift and tilt wheel	A72	13	P-11104
- floor shift	35	1	P-8624
- M/T - column shift	70	6	P-8625
Steering wheel - 2 spoke - horn blowing pad	137	12	P-11924
- 2 spoke - horn blowing pad - luxury (w & w/o speed control)	137	13	P-11925

## D (LINCOLN)

FRONT SUSPENSION			
Arms, shock absorbers, spindles, springs and stabilizer	30	1	P-8639
STEERING			
Power steering system			
Pump installation - w/skid control	36	17	P-12079
- w/o skid control	36	18	P-12078
Pump assy.	36.1	2	P-8816
Steering gear assy.	35.1	6	P-12201
Steering linkage	32	5	P-7363
Steering column - A/T - column shift - fixed wheel	A72	3	P-12352
- tilt wheel	A72	14	P-12269
Steering wheel - 2 spoke - horn blowing pad (w & w/o speed control)	137	13	P-11925

## F (COUGAR)

FRONT SUSPENSION			
Arms, shock absorbers, spindles, springs and stabilizer	30	1	P-8639
STEERING			
Power steering system			
Pump installation - 8 cyl.	36	16	P-12076
Pump assy.	36.1	1	P-5615
Steering gear assy. - Ford type	35.1	6	P-12201
Steering gear assy. - Saginaw type	35.1	2	P-4723
Steering linkage	32	4	P-8121
Steering column - A/T - column shift and fixed wheel	A72	8	P-8623
- column shift and tilt wheel	A72	13	P-11104
- floor shift	35	1	P-8624
Steering wheel - 2 spoke - horn blowing pad	137	12	P-11924
- 2 spoke - horn blowing pad - luxury (w & w/o speed control)	137	13	P-11925

**1973/79  
LINCOLN-MERCURY CARS**

ILLUSTRATION  
SECTION 30

G

**INDEX**

TITLE	SECTION	PAGE	ILLUS. NO.
-------	---------	------	------------

**1975**

**G (MONARCH)**

<b>FRONT SUSPENSION</b>			
Arms, shock absorbers, spindles, springs and stabilizer	30	2	P-6927

<b>STEERING</b>			
Manual steering system			
Steering gear assy.	35.1	3	P-9859
Steering linkage	32	7	P-11748
Power steering system			
Pump installation - 6 cyl. 250	36	19	P-12083
- 8 cyl. 302	36	20	P-12084
- 8 cyl. 351	36	21	P-12085
Hose installation - w/hydro-boost and w/o skid control	36	28	P-12599
Hose installation - w/hydro-boost and w/ skid control	36	27	P-12598
Pump assy.	36.1	1	P-5615
Steering gear assy.	35.1	3	P-9859
Steering linkage	32	8	P-11749
Control valve assy.	36.1	3	P-7454
Cylinder assy.	36.1	2	P-4180
Steering column - A/T - column shift	A72	17	P-12272
- floor shift	35	7	P-12274
- M/T - column shift	70	8	P-12273
- floor shift	35	7	P-12274
Steering wheel - 2 spoke - horn blowing pad	137	12	P-11924

**J (CAPRI) - REFER TO 1976**

**K (MARK IV)**

<b>FRONT SUSPENSION</b>			
Arms, shock absorbers, spindles, springs and stabilizer	30	1	P-8639

<b>STEERING</b>			
Power steering system			
Pump installation	36	22	P-12092
Pump assy.	36.1	2	P-8816
Steering gear assy.	35.1	6	P-12201
Steering linkage	32	4	P-8121
Steering column - A/T - column shift - fixed wheel	A72	6	P-8622
- tilt wheel	A72	7	P-8621
Steering wheel - 2 spoke - horn blowing pad - (w & w/o speed control)	137	13	P-11925

**L (BOBCAT)**

<b>FRONT SUSPENSION</b>			
Arms, shock absorbers, spindles, springs and stabilizer	30	5	P-10856

<b>STEERING</b>			
Manual steering system			
Steering gear assy.	35.1	5	P-10934
Power steering system			
Pump installation - 4 cyl. 140 (2300 cc)	36	26	P-12086
- 6 cyl. 171 (2800 cc)	36	29	P-12087
Pump assy.	36.1	1	P-5615
Steering gear assy.	35.1	7	P-10935
Steering linkage	35.1	7	P-10935
Steering column-typical	35	6	P-10303
Steering wheel - 2 spoke wheel - button blow	137	12	P-8309
- 2 spoke wheel - pad blow	137	10	P-7513

January, 1982

COPYRIGHT © 1982

FORD MOTOR  
COMPANY

-DEARBORN, MICHIGAN

**NEW ISSUE**

1973/79  
LINCOLN-MERCURY CARS

## INDEX

TITLE	SECTION	PAGE	ILLUS. NO.
-------	---------	------	------------

## 1975

## P (COMET)

FRONT SUSPENSION			
Arms, shock absorbers, spindles, springs and stabilizer	30	2	P-6927
STEERING			
Manual steering system			
Steering gear assy.	35.1	3	P-9859
Steering linkage	32	2	P-6929
Power steering system			
Steering gear assy.	35.1	8	P-12507
Pump installation - 6 cyl. 200	36	23	P-12090
- 6 cyl. 250	36	24	P-12088
- 8 cyl. 302	36	25	P-12089
Pump assy.	36.1	1	P-5615
Steering gear assy.	35.1	3	P-9859
Steering linkage	32	3	P-6958
Control valve assy.	36.1	3	P-7454
Cylinder assy.	36.1	2	P-4180
Steering column - A/T - column shift	A72	5	P-7747
- floor shift	35	2	P-8323
- M/T - column shift	70	5	P-7748
- floor shift	35	2	P-8323
Steering wheel - 2 spoke - horn blowing pad	137	12	P-11924
Y (METEOR)			
Refer to A (Mercury)			

## 1976

## A (MERCURY) and Y (METEOR)

FRONT SUSPENSION			
Arms, shock absorbers, spindles, springs and stabilizer	30	1	P-8639
STEERING			
Power steering system			
Pump installation - 8 byl. 351 (w/o hydro-boost)	36	9	P-11098
- 8 cyl. 400 (w/o hydro-boost)	36	10	P-12798
- 8 cyl. 351, 400 (w/hydro-boost)	36	31	P-12799
- 8 cyl. 460 (w/o A/C, w/o skid control, w/o hydro-boost)	36	10	P-11099
- 8 cyl. 460 (w/o A/C, w/o skid control, w/hydro-boost)	36	32	P-12795
- 8 cyl. 460 (w/A/C, w/o skid control, w/o hydro-boost)	36	12	P-12072
- 8 cyl. 460 (w/A/C, w/o skid control, w/hydro boost)	36	33	P-12796
- 8 cyl. 460 (w/hydro-boost, w/o skid control, w/o A/C)	36	14	P-12074
- 8 cyl. 460 (w/hydro-boost, w/skid control)	36	34	P-12797
Pump assy. - Ford Design - 8 cyl. 351, 400	36.1	1	P-5615
Pump assy. - Saginaw Design - 8 cyl. 460	36.1	2	P-8816
Steering gear assy. - Ford Design	35.1	6	P-12201
Steering linkage	32	1	P-7362
Steering column - A/T - column shift - fixed wheel	A72	16	P-12271
- tilt wheel	A72	15	P-12270
Steering wheel - 2 spoke - horn blowing pad	137	12	P-11924
- 2 spoke - horn blowing pad - luxury (w & w/o speed control)	137	13	P-11925

**1973/79  
LINCOLN-MERCURY CARS**

ILLUSTRATION  
SECTION 30

J

**INDEX**

TITLE	SECTION	PAGE	ILLUS. NO.
-------	---------	------	------------

**1976**

**C (MONTEGO)**

<b>FRONT SUSPENSION</b>			
Arms, shock absorbers, spindles, springs and stabilizer	30	1	P-8639
<b>STEERING</b>			
Power steering system			
Pump installation - 8 cyl.	36	16	P-12076
Pump assy.	36.1	1	P-5615
Steering gear assy. - Ford type	35.1	6	P-12201
Steering gear assy. - Saginaw type	35.1	2	P-4723
Steering linkage	32	4	P-8121
Steering column - A/T - column shift and fixed wheel	A72	8	P-8623
- column shift and tilt wheel	A72	13	P-11104
- floor shift	35	1	P-8624
Steering wheel - 2 spoke - horn blowing pad	137	12	P-11924
- 2 spoke - horn blowing pad - luxury (w & w/o speed control)	137	13	P-11925

**D (LINCOLN)**

<b>FRONT SUSPENSION</b>			
Arms, shock absorbers, spindles, springs and stabilizer	30	1	P-8639
<b>STEERING</b>			
Power steering system			
Pump installation - w/skid control	36	17	P-12079
- w/o skid control	36	18	P-12078
Pump assy.	36.1	2	P-8816
Steering gear assy.	35.1	6	P-12201
Steering linkage	32	5	P-7363
Steering column - A/T - column shift - fixed wheel	A72	3	P-12352
- tilt wheel	A72	14	P-12269
Steering wheel - 2 spoke - horn blowing pad (w & w/o speed control)	137	13	P-11925

**F (COUGAR)**

<b>FRONT SUSPENSION</b>			
Arms, shock absorbers, spindles, springs and stabilizer	30	1	P-8639
<b>STEERING</b>			
Power steering system			
Pump installation - 8 cyl.	36	16	P-12076
Pump assy.	36.1	1	P-5615
Steering gear assy. - Ford type	35.1	6	P-12201
Steering gear assy. - Saginaw type	35.1	2	P-4723
Steering linkage	32	4	P-8121
Steering column - A/T - column shift and fixed wheel	A72	8	P-8623
- column shift and tilt wheel	A72	13	P-11104
- floor shift	35	1	P-8624
Steering wheel - 2 spoke - horn blowing pad	137	12	P-11924
- 2 spoke - horn blowing pad - luxury (w & w/o speed control)	137	13	P-11925

**G (MONARCH)**

<b>FRONT SUSPENSION</b>			
Arms, shock absorbers, spindles, springs and stabilizer	30	2	P-6927
<b>STEERING</b>			
Manual steering system			
Steering gear assy.	35.1	3	P-9859
Steering linkage	32	7	P-11748
Power steering system			
Pump installation - 6 cyl. 200	36	23	P-12090
- 6 cyl. 250	36	19	P-12083
- 8 cyl. 302	36	20	P-12084
- 8 cyl. 351	36	21	P-12085



K

ILLUSTRATION  
SECTION 301973/79  
LINCOLN-MERCURY CARS

## INDEX

TITLE	SECTION	PAGE	ILLUS. NO.
-------	---------	------	------------

## 1976

## G (MONARCH) - cont'd.

Hose installation - w/hydro-boost and w/o skid control	36	28	P-12599
Hose installation - w/hydro-boost and w/ skid control	36	27	P-12598
Pump assy.	36.1	1	P-5615
Steering gear assy.	35.1	3	P-9859
Steering linkage	32	8	P-11749
Control valve assy.	36.1	3	P-7454
Cylinder assy.	36.1	2	P-4180
Steering column - A/T - column shift	A72	17	P-12272
- floor shift	35	7	P-12274
- M/T - column shift	70	8	P-12273
- floor shift	35	7	P-12274
Steering wheel - 2 spoke - horn blowing pad	137	12	P-11924

## J (CAPRI)

## FRONT SUSPENSION

Arms and stabilizer bar	30	3	P-7532
Shock absorbers and spindles	30	4	P-10548

## STEERING

Manual steering system			
Steering gear assy.	35.1	4	P-9890
Steering linkage	32	6	P-9888
Power steering system			
Pump installation - 4 cyl. 140 (2300cc)	36	87	P-14567
- 6 cyl. 171 (2800cc)	36	30	P-12511
Pump assy. - 4 cyl. 140 (2300cc)	36.1	4	P-12659
- 6 cyl. 171 (2300cc)	36.1	4	P-12660
Steering linkage	35.1	8	P-12507
Steering column	35	5	P-10749
Steering wheel	35	5	P-10749

## K (MARK IV)

## FRONT SUSPENSION

Arms, shock absorbers, spindles, springs and stabilizer	30	1	P-8639
---	----	---	--------

## STEERING

Power steering system			
Pump installation	36	22	P-12092
Pump assy.	36.1	2	P-8816
Steering gear assy.	35.1	6	P-12201
Steering linkage	32	4	P-8121
Steering column - A/T - column shift - fixed wheel	A72	6	P-8622
- tilt wheel	A72	7	P-8621
Steering wheel - 2 spoke - horn blowing pad - (w & w/o speed control)	137	13	P-11925

## L (BOBCAT)

## FRONT SUSPENSION

Arms, shock absorbers, spindles, springs and stabilizer	30	5	P-10856
---	----	---	---------

## STEERING

Manual steering system			
Steering gear assy.	35.1	5	P-10934
Power steering system			
Pump installation - 4 cyl. 140 (2300 cc)	36	26	P-12086
- 6 cyl. 171 (2800 cc)	36	29	P-12087
Pump assy.	36.1	1	P-5615
Steering gear assy.	35.1	7	P-10935
Steering linkage	35.1	7	P-10935
Steering column - typical	35	6	P-10303
Steering wheel - 2 spoke wheel - button blow	137	12	P-8309
- 2 spoke wheel - pad blow	137	10	P-7513

**1973/79  
LINCOLN-MERCURY CARS**

**ILLUSTRATION  
SECTION 30**

L

**INDEX**

TITLE	SECTION	PAGE	ILLUS. NO.
-------	---------	------	------------

**1976**

**P (COMET)**

<b>FRONT SUSPENSION</b>			
Arms, shock absorbers, spindles, springs and stabilizer	30	2	P-6927
<b>STEERING</b>			
<b>Manual steering system</b>			
Steering gear assy.	35.1	3	P-9859
Steering linkage	32	2	P-6929
<b>Power steering system</b>			
Steering gear assy.	35.1	8	P-12507
Pump installation - 6 cyl. 200	36	23	P-12090
- 6 cyl. 250	36	24	P-12088
- 8 cyl. 302	36	25	P-12089
Pump assy.	36.1	1	P-5615
Steering gear assy.	35.1	3	P-9859
Steering linkage	32	3	P-6958
Control valve assy.	36.1	3	P-7454
Cylinder assy.	36.1	2	P-4180
Steering column - A/T - column shift	A72	5	P-7747
- floor shift	35	2	P-8323
- M/T - column shift	70	5	P-7748
- floor shift	35	2	P-8323
Steering wheel - 2 spoke - horn blowing pad	137	12	P-12924

**Y (METEOR)**

Refer to A (Mercury)			
----------------------	--	--	--

**1977**

**A (MERCURY)**

<b>FRONT SUSPENSION</b>			
Arms, shock absorbers, spindles, springs and stabilizer	30	1	P-8639
<b>STEERING</b>			
<b>Power steering system</b>			
Pump installation - 8 cyl. 351M (w/o hydro-boost)	36	55	P-14349
- 8 cyl. 351M (w/hydro-boost)	36	35	P-13279
- 8 cyl. 400 (w/o hydro-boost, w/o cooler)	36	55	P-14349
- 8 cyl. 400 (w/hydro-boost, w/cooler)	36	56	P-14351
- 8 cyl. 400 (w/o hydro-boost, w/cooler)	36	57	P-14352
- 8 cyl. 400 (w/hydro-boost, w/o cooler)	36	60	P-14355
- 8 cyl. 460 (w/o A/C, w/o hydro-boost, w/o cooler)	36	55	P-14350
- 8 cyl. 460 (w/o A/C, w/hydro-boost, w/o cooler)	36	36	P-13280
- 8 cyl. 460 (w/A/C, w/hydro-boost, w/o cooler)	36	37	P-13281
- 8 cyl. 460 (w/o hydro-boost, w/o A/C, w/cooler)	36	51	P-13283
- 8 cyl. 460 (w/o hydro-boost, w/A/C, w/cooler)	36	52	P-13284
- 8 cyl. 460 (w/hydro-boost, w/o A/C, w/cooler)	36	53	P-13286
- 8 cyl. 460 (w/hydro-boost, w/A/C, w/cooler)	36	54	P-13287
- 8 cyl. 460 (w/o A/C, w/o hydro-boost, w/cooler)	36	58	P-14353
- 8 cyl. 460 (w/A/C, w/o hydro-boost, w/cooler)	36	59	P-14354
- 8 cyl. 460 (w/A/C, w/o hydro-boost, w/o cooler)	36	61	P-14356
Pump assy. - Ford Design	36.1	1	P-5615
Pump assy. - Saginaw Design	36.1	2	P-8816

January, 1982

COPYRIGHT © 1982 FORD MOTOR  
COMPANY

DEARBORN, MICHIGAN

**NEW ISSUE**

## INDEX

TITLE	SECTION	PAGE	ILLUS. NO.
<b>1977</b>			
<b>A (MERCURY) - cont'd.</b>			
Steering gear assy. - Ford Design	35.1	6	P-12201
Steering linkage	32	1	P-7362
Steering column - A/T - column shift - fixed wheel	A72	16	P-12271
- tilt wheel	A72	15	P-12270
Steering wheel - 2 spoke - horn blowing pad	137	12	P-11924
- 2 spoke - horn blowing pad - luxury (w/ and w/o speed control)	137	13	P-11925
<b>D (LINCOLN)</b>			
<b>FRONT SUSPENSION</b>			
Arms, shock absorbers, spindles, springs and stabilizer	30	1	P-8369
<b>STEERING</b>			
Power steering system			
Pump installation - 8 cyl. 400 (w/o skid control)	36	49	P-14360
- 8 cyl. 400 (w/skid control)	36	64	P-14361
- 8 cyl. 460 (w/o skid control)	36	50	P-13301
- 8 cyl. 460 (w/skid control)	36	65	P-14362
Pump assy.	36.1	2	P-8816
Steering gear assy.	35.1	6	P-12201
Steering linkage	32	5	P-7363
Steering column - A/T - column shift - fixed wheel	A72	3	P-12352
- tilt wheel	A72	14	P-12269
<b>F (COUGAR)</b>			
<b>FRONT SUSPENSION</b>			
Arms, shock absorbers, spindles, springs and stabilizer	30	1	P-8639
<b>STEERING</b>			
Power steering system			
Pump installation - 8 cyl. 302, 351M, W and 400 (w/o P/C)	36	43	P-13293
- 8 cyl. 351M and 400 (w/P/C)	36	44	P-13294
Pump assy.	36.1	1	P-5615
Steering gear assy. - Ford type	35.1	6	P-12201
Steering gear assy. - Saginaw type	35.1	2	P-4723
Steering linkage	32	4	P-8121
Steering column - A/T - column shift and fixed wheel	A72	8	P-8623
- column shift and tilt wheel	A72	13	P-11104
- floor shift	35	1	P-8624
Steering wheel - 2 spoke - horn blowing pad	137	12	P-11924
- 2 spoke - horn blowing pad - luxury (w/ and w/o speed control)	137	13	P-11925
- 3 spoke sport	137	24	P-14487
<b>G (MONARCH)</b>			
<b>FRONT SUSPENSION</b>			
Arms, shock absorbers, spindles, springs and stabilizer	30	2	P-6927
<b>STEERING</b>			
Manual steering system			
Steering gear assy.	35.1	3	P-9859
Steering linkage	32	7	P-11748
Power steering system			
- Pump installation - 6 cyl. 200 (w/hydro-boost)	36	38	P-13288
- Hose and pump installation - 6 cyl. 200 (w/o hydro-boost)	36	38	P-13288
- Pump installation - 6 cyl. 250 (w/hydro-boost)	36	39	P-13289
- Hose and pump installation - 6 cyl. 250 (w/o hydro-boost)	36	39	P-13289
- Pump installation - 8 cyl. 302 (w/hydro-boost)	36	40	P-13290
- Hose and pump installation - 8 cyl. 302 (w/o hydro-boost)	36	40	P-13290
- Pump installation - 8 cyl. 351 (w/hydro-boost)	36	41	P-13291
- Hose and pump installation - 8 cyl. 351 (w/o hydro-boost)	36	41	P-13291
- Hose installation - w/hydro-boost	36	42	P-13292

**1973/79  
LINCOLN-MERCURY CARS**

**ILLUSTRATION  
SECTION 30**

N

**INDEX**

TITLE	SECTION	PAGE	ILLUS. NO.
<b>1977</b>			
<b>G (MONARCH) - cont'd.</b>			
<b>STEERING - cont'd.</b>			
Pump assy.	36.1	1	P-5615
Steering gear assy.	35.1	3	P-9859
Steering linkage	32	8	P-11749
Control valve assy.	36.1	3	P-7454
Cylinder assy.	36.1	2	P-4180
Steering column - A/T - column shift	A72	17	P-12272
- floor shift	35	7	P-12274
- M/T - column shift	70	8	P-12273
- floor shift	35	7	P-12274
Steering wheel - 2 spoke - horn blowing pad	137	12	P-11924
- 3 spoke sport	137	24	P-14487
<b>J (CAPRI)</b>			
<b>FRONT SUSPENSION</b>			
Arms and stabilizer bar	30	3	P-7532
Shock absorbers and spindles	30	4	P-10548
<b>STEERING</b>			
Manual steering system			
Steering gear assy.	35.1	4	P-9890
Steering linkage	32	6	P-9888
Power steering system			
Pump installation - 4 cyl. 140 (2300 cc)	36	87	P-14587
- 6 cyl. 171 (2800 cc)	36	30	P-12511
Pump assy. - 4 cyl. 140 (2300 cc)	36.1	4	P-12659
- 6 cyl. 171 (2300 cc)	36.1	4	P-12660
Steering linkage	35.1	8	P-12507
Steering column	35	5	P-10749
Steering wheel	35	5	P-10749
<b>K (MARK V)</b>			
<b>FRONT SUSPENSION</b>			
Arms, shock absorbers, spindles, springs and stabilizer	30	1	P-8639
<b>STEERING</b>			
Power steering system			
Pump installation - 8 cyl. 400 (w/o skid control)	36	45	P-14358
- 8 cyl. 400 (w/skid control)	36	63	P-14359
- 8 cyl. 460 (w/o skid control)	36	46	P-13296
- 8 cyl. 460 (w/skid control)	36	62	P-14357
Pump assy.	36.1	2	P-8816
Steering gear assy.	35.1	6	P-12201
Steering linkage	32	4	P-8121
Steering column - A/T - column shift - fixed wheel	A72	6	P-8622
- tilt wheel	A72	7	P-8621
Steering wheel - 2 spoke - horn blowing pad - (w/ and w/o speed control)	137	13	P-11925
<b>L (BOBCAT) "Before 6/27/77" For units built "From 6/27/77" refer to 1978</b>			
<b>FRONT SUSPENSION</b>			
Arms, shock absorbers, spindles, springs and stabilizer	30	5	P-10856
<b>STEERING</b>			
Manual steering system			
Steering gear assy.	35.1	5	P-10934
Power steering system			
Pump installation - 4 cyl. 140 (2300 cc)	36	47	P-13297
- 6 cyl. 171 (2800 cc)	36	48	P-13298
Pump assy.	36.1	1	P-5615
Steering gear assy. - TRW Design	35.1	9	P-14447
Steering linkage	35.1	9	P-14447
Steering column - typical	35	6	P-10303
Steering wheel - 2 spoke wheel - button blow	137	12	P-8309
- 2 spoke wheel - pad blow	137	12	P-11924
- 3 spoke sport	137	24	P-14487

## INDEX

TITLE

SECTION

PAGE

ILLUS. NO.

## 1977

## P (COMET)

## FRONT SUSPENSION

Arms, shock absorbers, spindles, springs and stabilizer 30 2 P-6927

## STEERING

Manual steering system			
Steering gear assy.	35.1	3	P-9859
Steering linkage	32	2	P-6929
Power steering system			
Steering gear assy.	35.1	8	P-12507
Pump installation - 6 cyl. 200	36	38	P-13288
- 6 cyl. 250	36	39	P-13289
- 8 cyl. 302	36	25	P-12089
Pump assy.	36.1	1	P-5615
Steering gear assy.	35.1	3	P-9859
Steering linkage	32	3	P-6958
Control valve assy.	36.1	3	P-7454
Cylinder assy.	36.1	2	P-4180
Steering column - A/T - column shift	A72	5	P-7747
- floor shift	35	2	P-8323
- M/T - column shift	70	5	P-7748
- floor shift	35	2	P-8323
Steering wheel - 2 spoke - horn blowing pad	137	12	P-11924
- 3 spoke wheel - sport	137	24	P-14487

## V (VERSAILLES)

## FRONT SUSPENSION

Arms, shock absorbers, spindles, springs and stabilizer 30 2 P-6927

## STEERING

Power steering system			
Pump installation - 8 cyl. 302 (w/hydro-boost)	36	40	P-13290
Pump installation - 8 cyl. 351 (w/hydro-boost)	36	41	P-13291
Hose installation - w/hydro-boost	36	42	P-13292
Pump assy.	36.1	1	P-5615
Steering gear assy.	35.1	3	P-9859
Steering linkage	32	8	P-11749
Control valve assy.	36.1	3	P-7454
Cylinder assy.	36.1	2	P-4180
Steering column - A/T - column shift	A72	17	P-12272
- floor shift	35	7	P-12274
Steering wheel - 2 spoke - horn blowing pad	137	12	P-11924

## 1978

## A (MERCURY)

## FRONT SUSPENSION

Arms, shock absorbers, spindles, springs and stabilizer 30 1 P-8639

## STEERING

Power steering system			
Pump installation - 8 cyl. 351M, 400, 460 (w/Saginaw pump, w/o hydro-boost, w/o cooler)	36	76	P-14393
- 8 cyl. 351M, 400, 460 (w/cooler, w/hydro-boost)	36	77	P-14394
- 8 cyl. 351M, 400, 460 (w/hydro-boost, w/o cooler)	36	78	P-14395
- 8 cyl. 351M, 400, 460 (w/Ford pump, w/cooler)	36	79	P-14396
- 8 cyl. 351M, 400, 460 (w/Ford pump, w/o cooler)	36	80	P-14397
- 8 cyl. 400 (w/Saginaw pump, w/o hydro-boost, w/cooler)	36	57	P-14352
- 8 cyl. 460 (w/Saginaw pump, w/o hydro-boost, w/cooler)	36	52	P-13284

**1973/79  
LINCOLN-MERCURY CARS**

ILLUSTRATION  
SECTION 30

Q

**INDEX**

TITLE	SECTION	PAGE	ILLUS. NO.
-------	---------	------	------------

**1978**

**A (MERCURY)- cont'd.**

Pump assy. - Saginaw Design	36.1	2	P-8816
Pump assy. - Ford Design	36.1	5	P-14265
Steering gear assy. - Ford Design	35.1	6	P-12201
Steering linkage	32	1	P-7362
Steering column - A/T - column shift - fixed wheel - tilt wheel	A72	16	P-12271
	A72	15	P-12270
Steering wheel - 2 spoke - horn blowing pad	137	12	P-11924
- 2 spoke - horn blowing pad - luxury (w/and w/o speed control)	137	13	P-11925

**D (LINCOLN)**

<b>FRONT SUSPENSION</b>			
Arms, shock absorbers, spindles, springs and stabilizer	30	1	P-8369
<b>STEERING</b>			
Power steering system			
Pump installation - 8 cyl.400,460(w/o skid control,w/cooler)	36	81	P-14404
- 8 cyl.400,460(w/o skid control,w/o cooler)	36	82	P-14405
- 8 cyl.400,460(w/skid control,w/o cooler)	36	83	P-14406
- 8 cyl.400,460(w/skid control, w/cooler)	36	84	P-14407
Pump assy.	36.1	2	P-8816
Steering gear assy.	35.1	6	P-12201
Steering linkage	32	5	P-7363
Steering column - A/T - column shift - fixed wheel - tilt wheel	A72	3	P-12352
	A72	14	P-12269

**F (COUGAR)**

<b>FRONT SUSPENSION</b>			
Arms, shock absorbers, spindles, springs and stabilizer	30	1	P-8639
<b>STEERING</b>			
Power steering system			
Pump installation - 8 cyl.302,351W,351M,400(w/o oil cooler)	36	74	P-14391
- 8 cyl.302,351W,351M,400(w/oil cooler)	36	75	P-14392
Pump assy. - Ford design	36.1	5	P-14265
Steering gear assy. - Ford type	35.1	6	P-12201
Steering gear assy. - Saginaw type	35.1	2	P-4723
Steering linkage	32	4	P-8121
Steering column - A/T - column shift and fixed wheel - column shift and tilt wheel	A72	8	P-8623
	A72	13	P-11104
- floor shift	35	1	P-8624
Steering wheel - 2 spoke - horn blowing pad	137	12	P-11924
- 2 spoke - horn blowing pad - luxury (w/ and w/o speed control)	137	13	P-11925
- 3 spoke sport	137	24	P-14487

**G (MONARCH)**

<b>FRONT SUSPENSION</b>			
Arms, shock absorbers, spindles, springs and stabilizer	30	2	P-6927
<b>STEERING</b>			
Manual steering system			
Steering gear assy.	35.1	3	P-9859
Steering linkage (manual)	32	7	P-11748
Power steering system			
- Hose and pump installation - 6 cyl.250(w/o hydro-boost)	36	66	P-14381
- Pump installation - 6 cyl. 250 (w/hydro-boost)	36	66	P-14381
- Hose installation - 6 cyl. 250 (w/hydro-boost)	36	67	P-14382
- Hose and pump installation - 8 cyl. 302(w/o hydro-boost)	36	68	P-14383
- Pump installation - 8 cyl. 302 (w/hydro-boost)	36	68	P-14383
- Hose installation - 8 cyl. 302 (w/hydro-boost)	36	69	P-14384
Pump assy. - Ford design	36.1	5	P-14265

January, 1982

COPYRIGHT © 1982 FORD MOTOR COMPANY —DEARBORN, MICHIGAN

**NEW ISSUE**

1973/79  
**LINCOLN-MERCURY CARS**

## INDEX

TITLE	SECTION	PAGE	ILLUS. NO.
<b>1978</b>			
<b>G (MONARCH)- cont'd.</b>			
Steering linkage (power)	32	8	P-11749
- Pump installation - 8 cyl. 302 (w. Control valve assy.)	36	40	P-13290*
	36.1	3	P-7454
Cylinder assy.	36.1	2	P-4180
Steering column - A/T - column shift	A72	17	P-12272
- floor shift	35	7	P-12274
- M/T - column shift	70	8	P-12273
- floor shift	35	7	P-12274
Steering wheel - 2 spoke - horn blowing pad	137	12	P-11924
- 3 spoke sport	137	24	P-14487
<b>J (CAPRI)</b>			
<b>FRONT SUSPENSION</b>			
Arms and stabilizer bar	30	3	P-7532
Shock absorbers and spindles	30	4	P-10548
<b>STEERING</b>			
Manual steering system			
Steering gear assy.	35.1	4	P-9890
Steering linkage	32	6	P-9888
Power steering system			
Pump installation - 4 cyl. 140 (2300 cc)	36	87	P-14567
- 6 cyl. 171 (2800 cc)	36	30	P-12511
Pump assy. - 4 cyl. 140 (2300 cc)	36.1	4	P-12659
- 6 cyl. 171 (2800 cc)	36.1	4	P-12660
Steering linkage	35.1	8	P-12507
Steering column	35	5	P-10749
Steering wheel	35	5	P-10749
<b>K (MARK V)</b>			
<b>FRONT SUSPENSION</b>			
Arms, shock absorbers, spindles, springs and stabilizer	30	1	P-8639
<b>STEERING</b>			
Power steering system			
Pump installation - 8 cyl. 400,460(w/o skid control,w/T/T)	36	81	P-14404
- 8 cyl. 400,460(w/o skid control,w/o T/T)	36	82	P-14405
- 8 cyl. 400,460(w/skid control,w/o T/T)	36	83	P-14406
- 8 cyl. 400,460(w/skid control,w/T/T)	36	84	P-14407
Pump assy.	36.1	2	P-8816
Steering gear assy.	35.1	6	P-12201
Steering linkage	32	4	P-8121
Steering column - A/T - column shift - fixed wheel	A72	6	P-8622
- tilt wheel	A72	7	P-8621
Steering wheel - 2 spoke - horn blowing pad (w/ and w/o speed control)	137	13	P-11925
<b>L (BOBCAT)</b>			
<b>FRONT SUSPENSION</b>			
Arms, shock absorbers, spindles, springs and stabilizer	30	5	P-10856
<b>STEERING</b>			
Manual steering system			
Steering gear assy.	35.1	5	P-10934
Power steering system			
Pump installation - 4 cyl. 140 (2300 cc)	36	85	P-14390
- 6 cyl. 171 (2800 cc)-w/o cooler	36	85	P-14390
- 6 cyl. 171 (2800 cc)-w/cooler	36	86	P-14558
Pump assy. - Ford design	36.1	5	P-14265
Steering gear assy.	35.1	9	P-14447
Steering linkage	35.1	9	P-14447
Steering column - typical	35	6	P-10303
Steering wheel - 2 spoke wheel - button blow	137	12	P-8309
- 2 spoke wheel - pad blow	137	10	P-7513
- 3 spoke sport	137	24	P-14487

# 1973/79 LINCOLN-MERCURY CARS

ILLUSTRATION  
SECTION 30

S

## INDEX

TITLE	SECTION	PAGE	ILLUS. NO.
<b>1978</b>			
<b>P (ZEPHYR)</b>			
<b>FRONT SUSPENSION</b>			
Arms, shock absorbers, spindles, springs and stabilizer	30	6	P-14185
<b>STEERING</b>			
Manual steering system			
Steering gear assy.	35.1	5	P-10934
Steering linkage	35.1	5	P-10934
Power steering system			
Pump installation - 4 cyl. 140 (2300 cc)	36	70	P-14388
- 6 cyl. 200 (w/Ford design gear)	36	71	P-14387
- 6 cyl. 200 (w/TRW design gear)	36	73	P-14385
- 8 cyl. 302	36	72	P-14386
Pump assy. - Ford design	36.1	5	P-14265
Steering gear assy. - Ford Design	35.1	10	P-14448
Steering gear assy. - TRW Design	35.1	9	P-14447
Steering linkage - Ford design	35.1	10	P-14448
Steering linkage - TRW Design	35.1	9	P-14447
Steering column - A/T - column shift	A72	20	P-14337
- floor shift	35	8	P-14338
Steering wheel - 2 spoke	137	23	P-14485
- 3 spoke sport	137	23	P-14486
<b>V (VERSAILLES)</b>			
<b>FRONT SUSPENSION</b>			
Arms, shock absorbers, spindles, springs and stabilizer	30	2	P-6927
<b>STEERING</b>			
Power steering system			
Pump installation - 8 cyl. 302 (w/hydro-boost)	36	68	P-14383
Hose installation - 8 cyl. 302 (w/hydro-boost)	36	69	P-14384
Pump assy. - Ford design	36.1	5	P-14265
Steering gear assy.	35.1	3	P-9859
Steering linkage	32	8	P-11749
Control valve assy.	36.1	3	P-7454
Cylinder assy.	36.1	2	P-4180
Steering column - A/T - column shift	A72	17	P-12272
- floor shift	35	7	P-12274
Steering wheel - 2 spoke - horn blowing pad	137	12	P-11924



1973/79  
**LINCOLN-MERCURY CARS**

## INDEX

TITLE	SECTION	PAGE	ILLUS. NO.
<b>1979</b>			
<b>A (MERCURY)</b>			
<b>FRONT SUSPENSION</b>			
Arms, shock absorbers, spindles, springs and stabilizer	30	7	P-14743
<b>STEERING</b>			
Power steering system			
Pump installation - 8 cyl. 302,351W (w/oil cooler)	36	88	P-14839
- 8 cyl. 302,351W (w/o oil cooler)	36	89	P-14840
Pump assy. - Ford Design	36.1	5	P-14265
Steering gear assy. - Ford Design	35.1	6	P-12201
Steering linkage	32	9	P-14751
Steering column - A/T - column shift - fixed wheel	A72	21	P-14829
- tilt wheel	A72	22	P-14830
Steering wheel - 4 spoke - w/o speed control	137	26	P-15088
- 4 spoke - w/speed control	97.1	25	P-14982
<b>D (LINCOLN)</b>			
<b>FRONT SUSPENSION</b>			
Arms, shock absorbers, spindles, springs and stabilizer	30	1	P-8369
<b>STEERING</b>			
Power steering system			
Pump installation - 8 cyl. 400 (w/o skid control, w/oil cooler)	36	81	P-14404
- 8 cyl. 400 (w/o skid control, w/o oil cooler)	36	82	P-14405
- 8 cyl. 400 (w/skid control, w/o oil cooler)	36	83	P-14406
- 8 cyl. 400 (w/skid control, w/oil cooler)	36	84	P-14407
Pump assy.	36.1	2	P-8816
Steering gear assy.	35.1	6	P-12201
Steering linkage	32	5	P-7363
Steering column - A/T - column shift - fixed wheel	A72	3	P-12352
- tilt wheel	A72	14	P-12269
<b>F (COUGAR)</b>			
<b>FRONT SUSPENSION</b>			
Arms, shock absorbers, spindles, springs and stabilizer	30	1	P-8639
<b>STEERING</b>			
Power steering system			
Pump installation - 8 cyl. 302,351W,351M (w/o oil cooler)	36	74	P-14391
- 8 cyl. 302,351W,351M (w/oil cooler)	36	75	P-14392
Pump assy. - Ford design	36.1	5	P-14265
Steering gear assy. - Ford design	35.1	6	P-12201
Steering linkage	32	4	P-8121
Steering column - A/T - column shift and fixed wheel	A72	8	P-8623
- column shift and tilt wheel	A72	13	P-11104
- floor shift	35	1	P-8624
Steering wheel - 2 spoke - horn blowing pad	137	12	P-11924
- 2 spoke - horn blowing pad - luxury (w/ and w/o speed control)	137	13	P-11925
- 3 spoke sport	137	24	P-14487
<b>G (MONARCH)</b>			
<b>FRONT SUSPENSION</b>			
Arms, shock absorbers, spindles, springs and stabilizer	30	2	P-6927
<b>STEERING</b>			
Manual steering system			
Steering gear assy.	35.1	3	P-9859
Steering linkage (manual)	32	7	P-11748
Power steering system			
- Hose and pump installation - 6 cyl. 250 - Ford pump	36	93	P-15086
- Hose and pump installation - 8 cyl. 302	36	68	P-14383
Pump assy. - Ford design	36.1	5	P-14265
Pump assy. - Saginaw design	36.1	2	P-8816

**1973/79  
LINCOLN-MERCURY CARS**

**ILLUSTRATION  
SECTION 30**

U

**INDEX**

TITLE	SECTION	PAGE	ILLUS. NO.
-------	---------	------	------------

**1979**

**G (MONARCH) - cont'd.**

STEERING - cont'd.			
Steering gear assy.	35.1	3	P-9859
Steering linkage (power)	32	8	P-11749
Control valve assy.	36.1	3	P-7454
Cylinder assy.	36.1	2	P-4180
Steering column - column shift	A72	17	P-12272
- floor shift	35	7	P-12274
Steering wheel - 2 spoke - horn blowing pad	137	12	P-11924
- 3 spoke sport	137	24	P-14487

**J (CAPRI)**

FRONT SUSPENSION			
Arms, shock absorbers, spindles, springs and stabilizer	30	6	P-14185
STEERING			
Manual steering system			
Steering gear assy.	35.1	5	P-10934
Steering linkage	35.1	5	P-10934
Power steering system			
Pump installation - 4 cyl. 140 (2300 cc)	36	90	P-14841
- 6 cyl. 171 (2800 cc)	36	90	P-14841
- 6 cyl. 200	36	71	P-14387
- 8 cyl. 302	36	91	P-14842
Pump assy. - Ford design	36.1	5	P-14265
Steering gear assy. - TRW design	35.1	9	P-14447
Steering gear assy. - Ford design	35.1	10	P-14448
Steering linkage	35.1	10	P-14448
Steering column - floor shift - fixed wheel	35	8	P-14831
- floor shift - tilt wheel	35	9	P-14832
Steering wheel - 3 spoke sport	137	23	P-14486
- 4 spoke - w/o speed control	137	26	P-15088
- 4 spoke - w/speed control	97.1	28	P-14988

**K (MARK V)**

FRONT SUSPENSION			
Arms, shock absorbers, spindles, springs and stabilizer	30	1	P-8639
STEERING			
Power steering system			
Pump installation - 8 cyl. 400 (w/o skid control, w/cooler)	36	81	P-14404
- 8 cyl. 400 (w/o skid control, w/o cooler)	36	82	P-14405
- 8 cyl. 400 (w/skid control, w/o cooler)	36	83	P-14406
- 8 cyl. 400 (w/skid control, w/cooler)	36	84	P-14407
Pump assy.	36.1	2	P-8816
Steering gear assy.	35.1	6	P-12201
Steering linkage	32	4	P-8121
Steering column - A/T - column shift - fixed wheel	A72	6	P-8622
- tilt wheel	A72	7	P-8621
Steering wheel - 2 spoke - horn blowing pad (w/ and w/o speed control)	137	13	P-11925

1973/79  
LINCOLN-MERCURY CARS

## INDEX

TITLE	SECTION	PAGE	ILLUS. NO.
-------	---------	------	------------

1979

## L (BOBCAT)

FRONT SUSPENSION			
Arms, shock absorbers, spindles, springs and stabilizer	30	5	P-10856
STEERING			
Manual steering system			
Steering gear assy.	35.1	5	P-10934
Power steering system			
Pump installation - 4 cyl. 140 (2300 cc) w/cooler	36	86	P-14558
- 4 cyl. 140 (2300 cc) w/o cooler	36	85	P-14390
- 6 cyl. 171 (2800 cc) w/cooler	36	86	P-14558
Pump assy. - Ford design	36.1	5	P-14265
Steering gear assy.	35.1	9	P-14447
Steering linkage	35.1	9	P-14447
Steering column - typical	35	6	P-10303
Steering wheel - 2 spoke wheel - button blow	137	12	P-8309
- 2 spoke wheel - pad blow	137	10	P-7513
- 3 spoke sport	137	24	P-14487

## P (ZEPHYR)

FRONT SUSPENSION			
Arms, shock absorbers, spindles, springs and stabilizer	30	6	P-14185
STEERING			
Manual steering system			
Steering gear assy.	35.1	5	P-10934
Steering linkage	35.1	5	P-10934
Power steering system			
Pump installation - 4 cyl. 140 (2300 cc)	36	70	P-14388
- 6 cyl. 200 (w/Ford pump)	36	71	P-14387
- 6 cyl. 200 (w/Saginaw pump)	36	92	P-15085
- 8 cyl. 302	36	72	P-14386
Pump assy. - Ford design	36.1	5	P-14265
Steering gear assy. - Ford design	35.1	10	P-14448
Steering gear assy. - Saginaw design	36.1	2	P-8816
Steering linkage - Ford design	35.1	10	P-14448
Steering column - column shift - fixed wheel	A72	20	P-14337
- column shift - tilt wheel	A72	22	P-14830
- floor shift - fixed wheel	35	8	P-14831
- floor shift - tilt wheel	35	9	P-14832
Steering wheel - 2 spoke	137	23	P-14485
- 3 spoke sport	137	23	P-14486
- 4 spoke - w/o speed control	137	26	P-15088
- 4 spoke - w/speed control	97.1	28	P-14988

## V (VERSAILLES)

FRONT SUSPENSION			
Arms, shock absorbers, spindles, springs and stabilizer	30	2	P-6927
STEERING			
Power steering system			
Pump installation - 8 cyl. 302 (w/hydro-boost)	36	68	P-14383
Hose installation - 8 cyl. 302 (w/hydro-boost)	36	69	P-14384
Pump assy. - Ford design	36.1	5	P-14265
Steering gear assy.	35.1	3	P-9859
Steering linkage	32	8	P-11749
Control valve assy.	36.1	3	P-7454
Cylinder assy.	36.1	2	P-4180
Steering column - A/T - column shift	A72	17	P-12272
- floor shift	35	7	P-12274
Steering wheel - 2 spoke - horn blowing pad	137	12	P-11924

# 1973/79 LINCOLN-MERCURY CARS

ILLUSTRATION  
SECTION 30

1

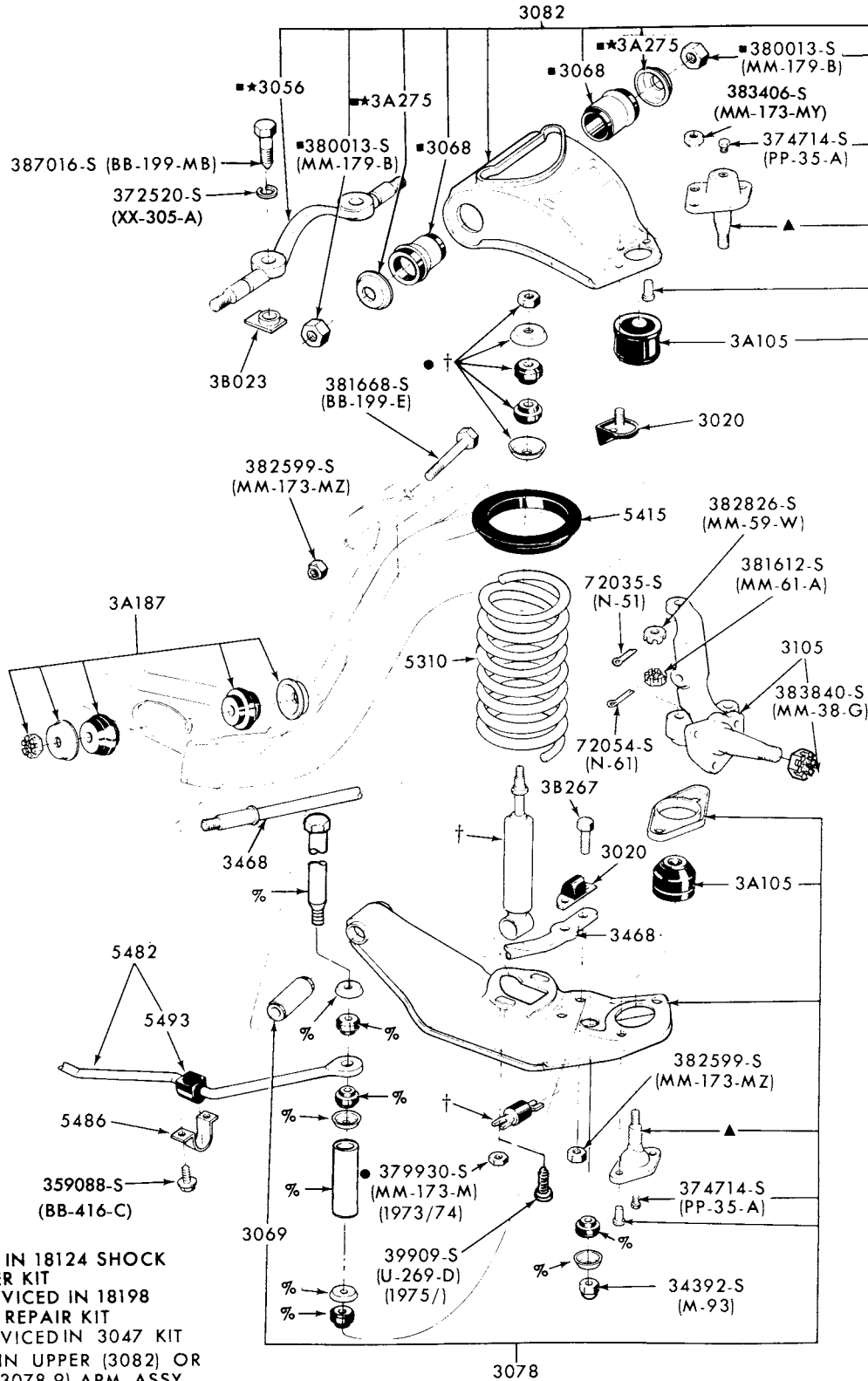

- † SERVICED IN 18124 SHOCK ABSORBER KIT
- ALSO SERVICED IN 18198 BUSHING REPAIR KIT
- ALSO SERVICED IN 3047 KIT
- ▲ SERVICED IN UPPER (3082) OR LOWER (3078-9) ARM ASSY.
- % SERVICED ONLY IN 5A486 STABILIZER BAR END REPAIR KIT

P-8639

FRONT SUSPENSION  
 1973/ LINCOLN, 1973/76 MARK IV, METEOR and MONTEGO, 1973/78 MERCURY  
 1974/ COUGAR and 1977/ MARK V

# 1973/79 LINCOLN-MERCURY CARS

## ILLUSTRATION SECTION 30

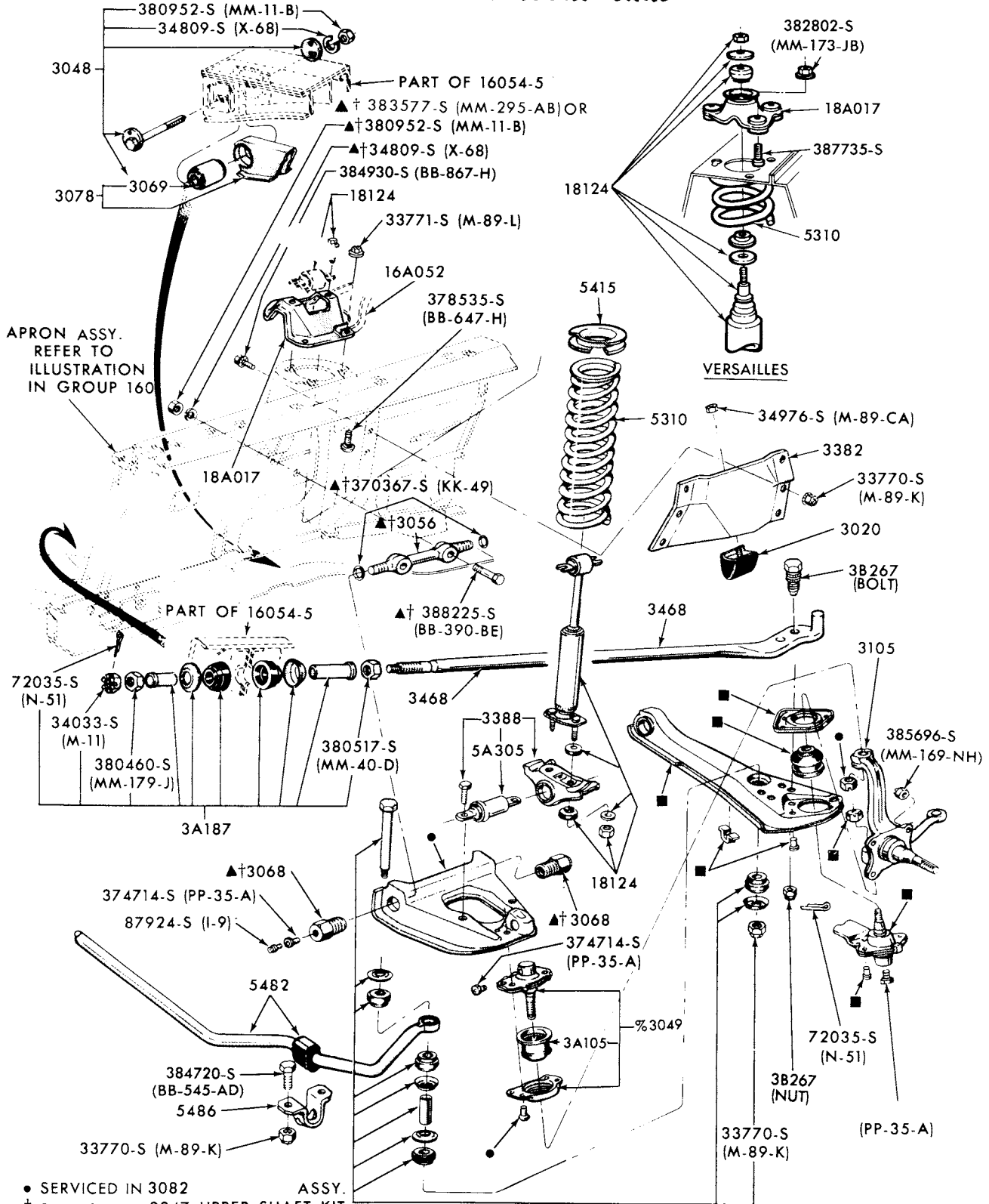

- SERVICED IN 3082
- † SERVICED IN 3047 UPPER SHAFT KIT
- ▲ ALSO SERVICED IN 3082 UPPER ARM ASSY.
- SERVICED IN 3078 LOWER ARM ASSY.
- % SERVICED ONLY IN 3082 UPPER ARM ASSY.

### FRONT SUSPENSION

1973 COUGAR, 1973/77 COMET, 1975/ MONARCH and 1977/ VERSAILLES

# 1973/79 LINCOLN-MERCURY CARS

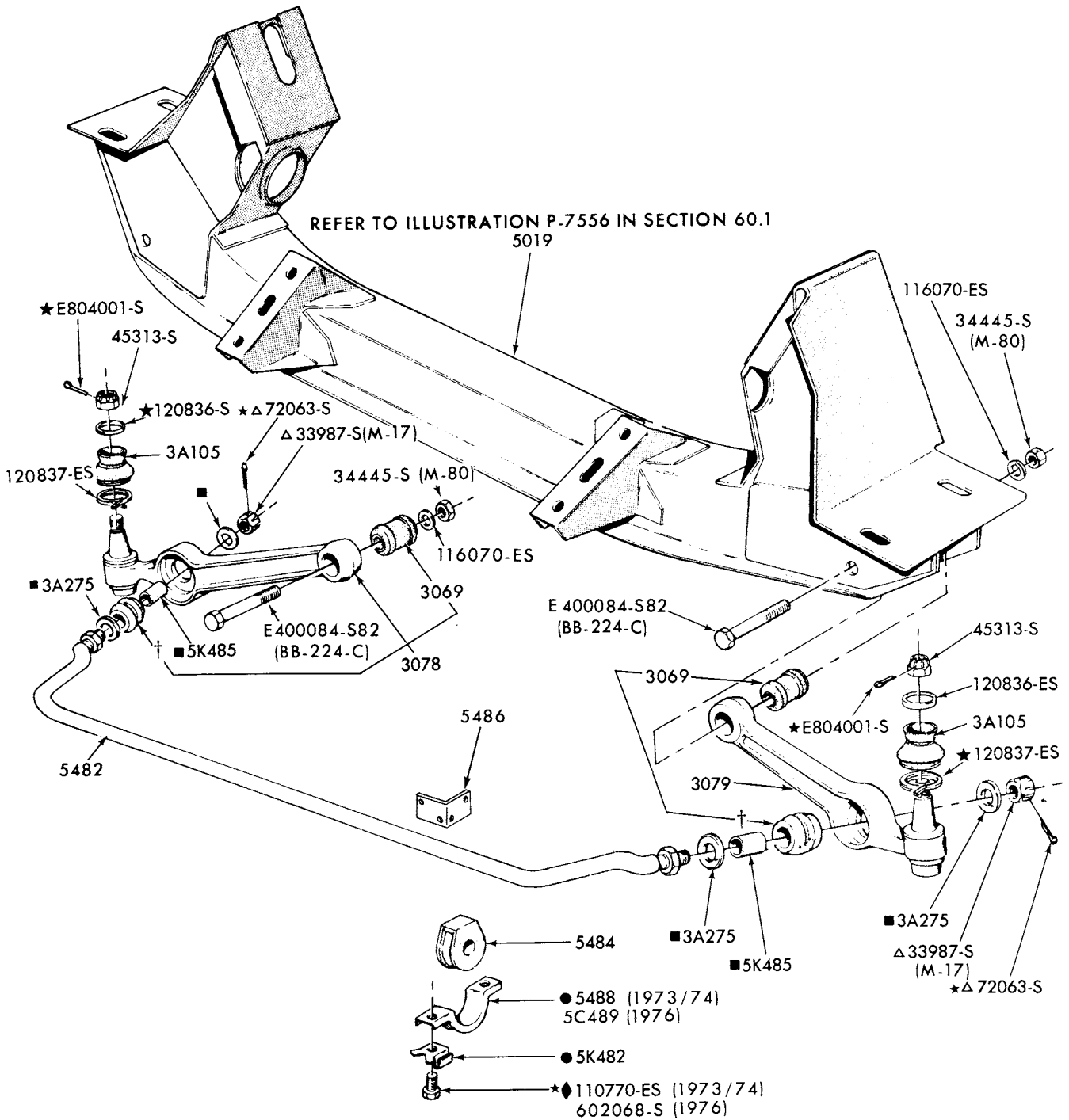

- SERVICED ONLY IN 5486 KIT
- SERVICED ONLY IN 5A486 KIT
- ◆ ALSO SERVICED IN 5486 KIT
- † ALSO SERVICED IN 5A486 KIT

P-7532

## FRONT SUSPENSION ARMS and STABILIZER BAR 1973/78 CAPRI

# 1973/79 LINCOLN-MERCURY CARS

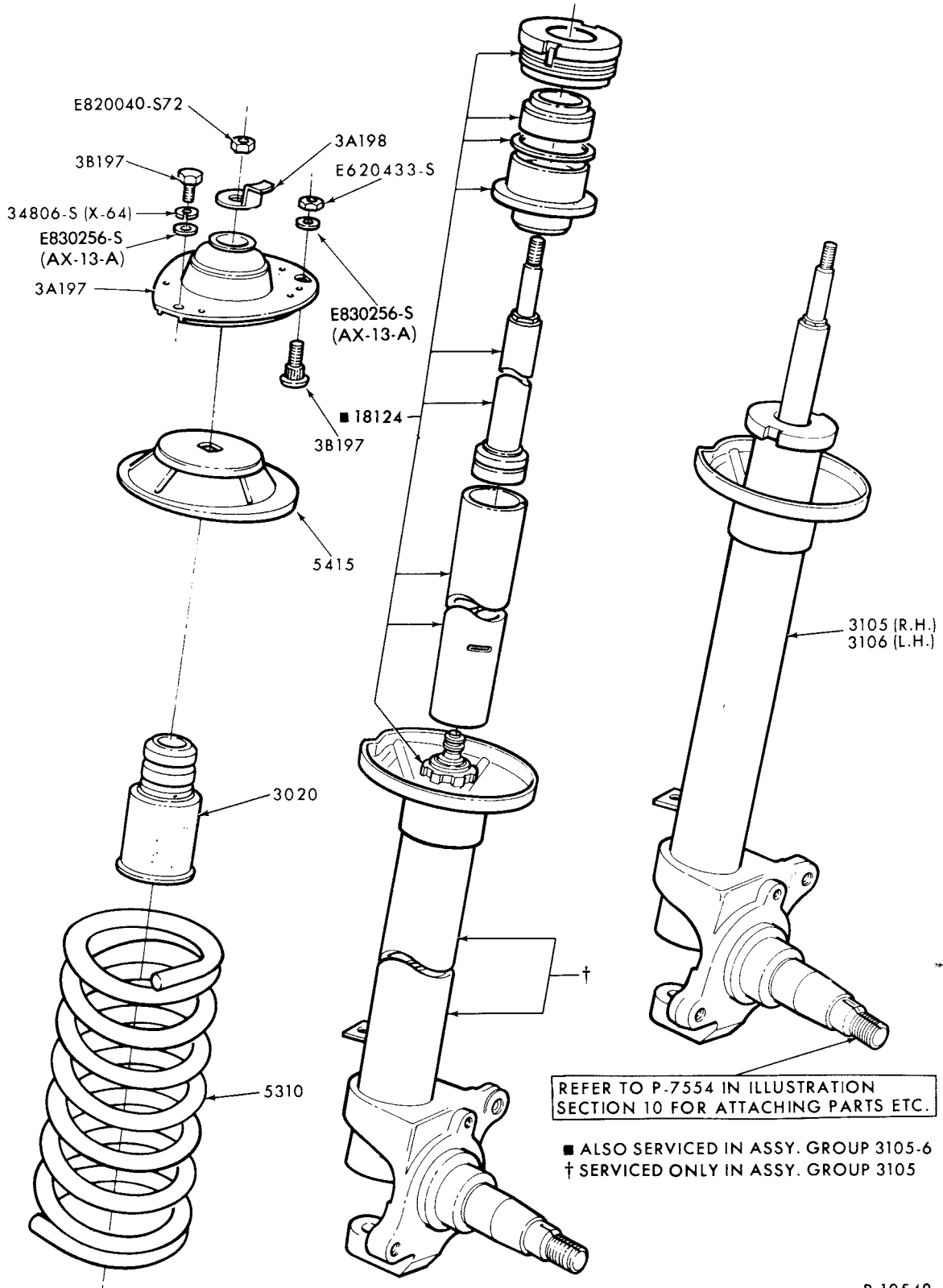

P-10548

FRONT SPINDLE and SHOCK ABSORBER PARTS  
1973/78 CAPRI

# 1973/79 LINCOLN-MERCURY CARS

ILLUSTRATION  
SECTION 30

5

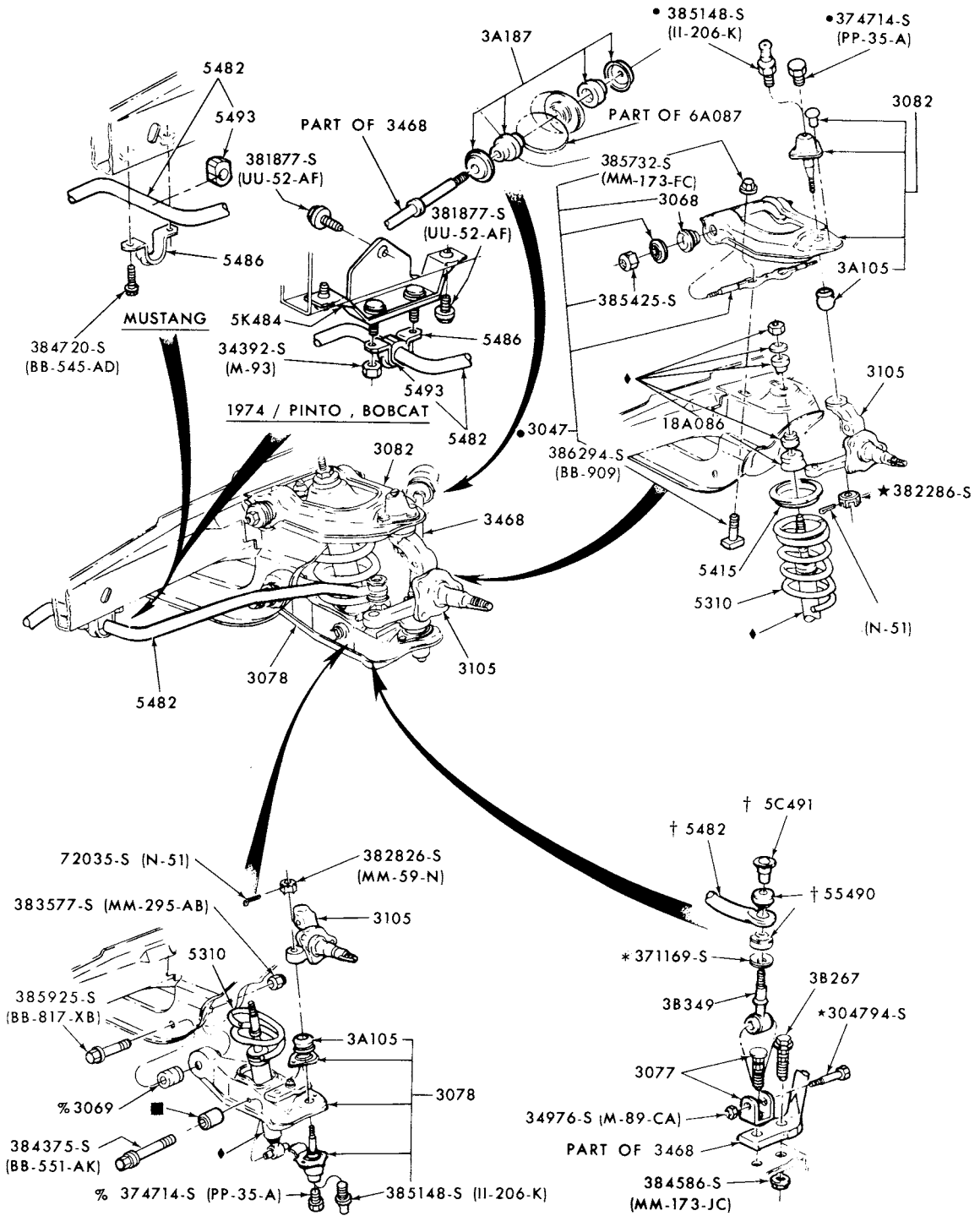

- ◆ PART OF 18124 SHOCK ABSORBER ASSY.
- ALSO SERVICED IN 3082 ARM, SHAFT & JOINT ASSY.-UPPER
- % ALSO SERVICED IN 3078 ARM, BUSHING & JOINT ASSY.-LOWER
- ONLY SERVICED IN 3078 ARM, BUSHING & JOINT ASSY.-LOWER
- † ALSO SERVICED IN 5A486 KIT
- \* SERVICED ONLY IN 5A486 KIT

P-10856

## FRONT SUSPENSION 1974/ BOBCAT



# 1973/79 LINCOLN-MERCURY CARS

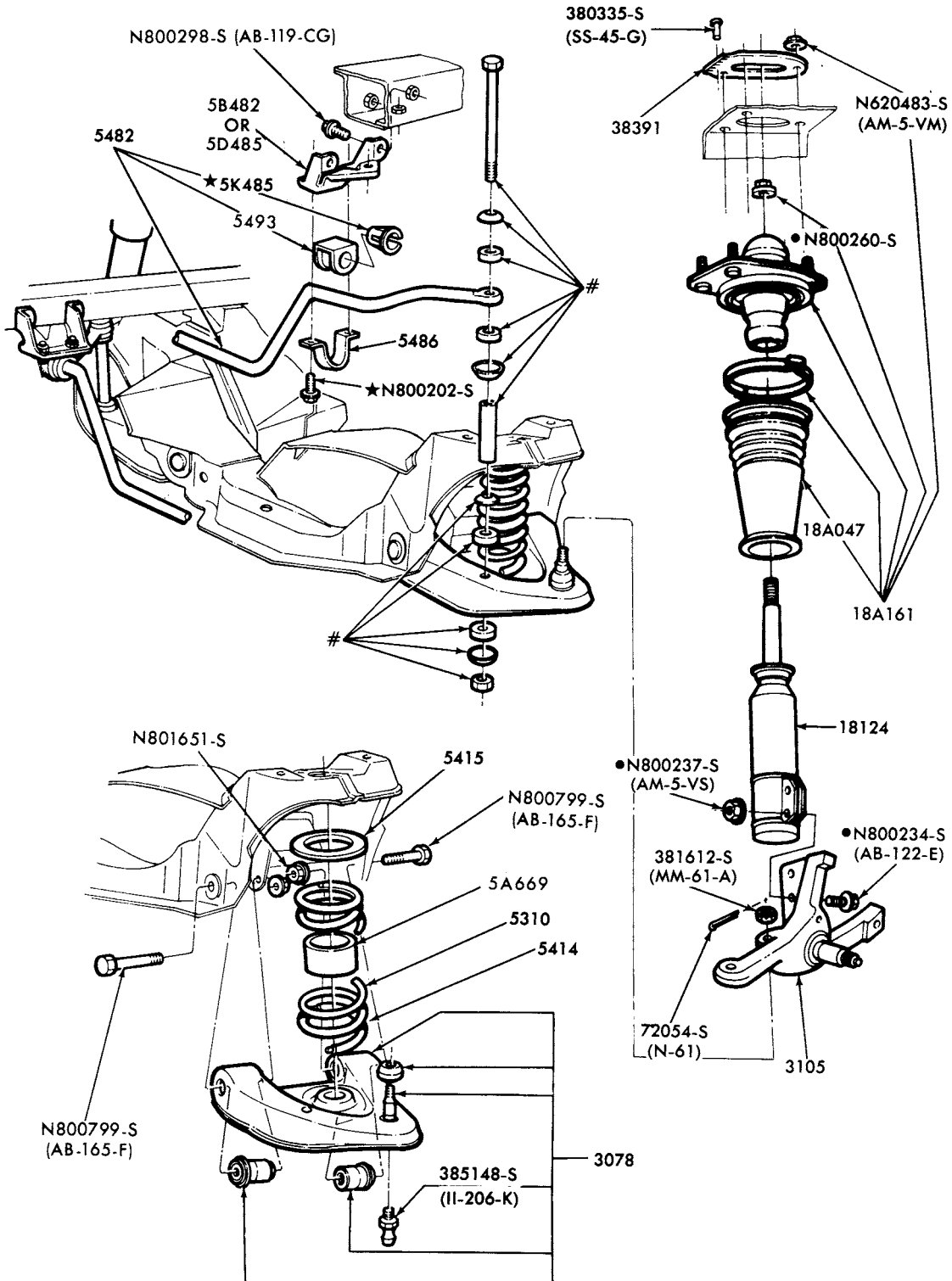

● SUPPLIED IN 18198 KIT  
 #SERVICED ONLY IN 5A486 KIT

P-14185

# 1973/79 LINCOLN-MERCURY CARS

ILLUSTRATION  
SECTION 30

7

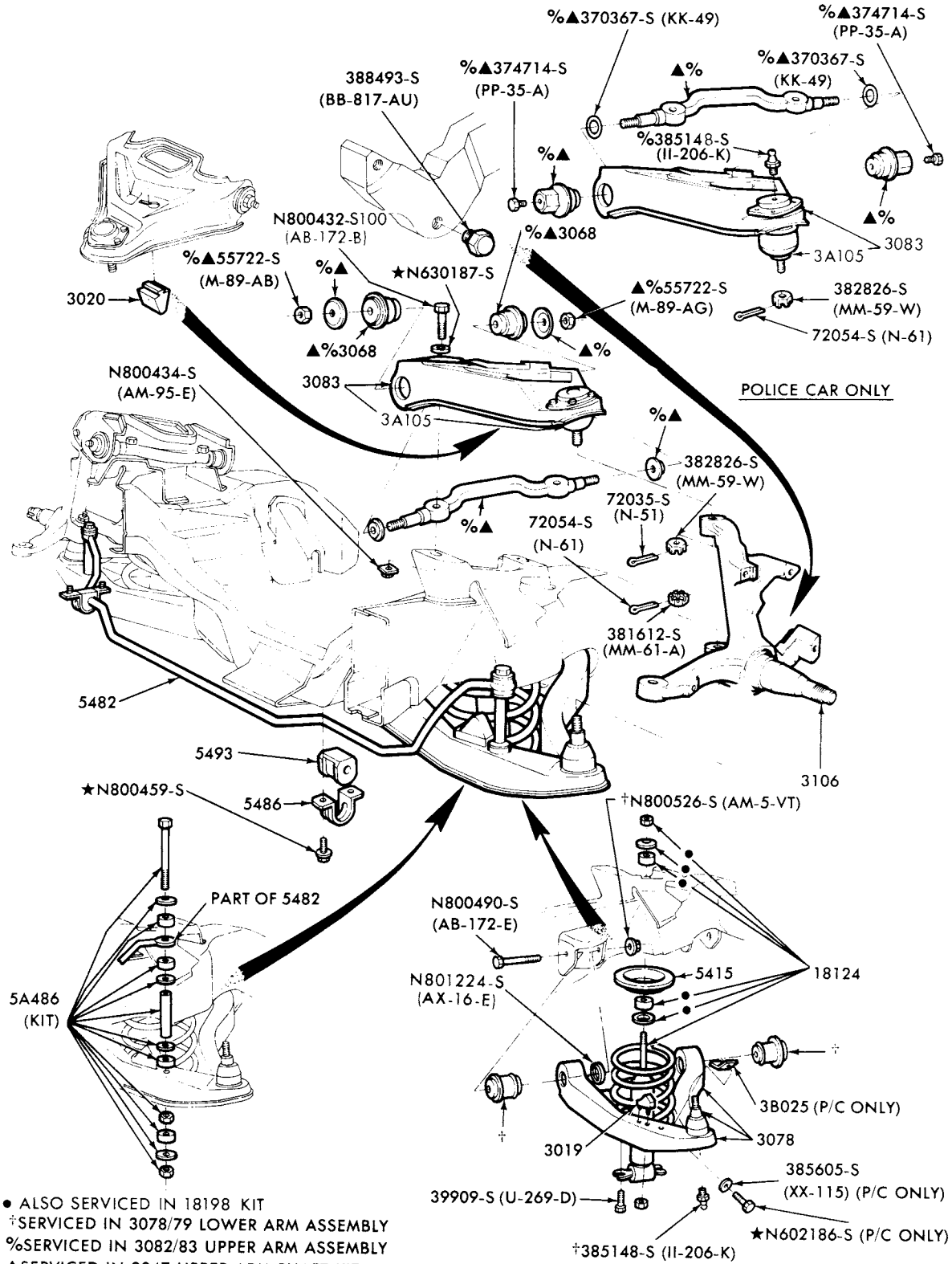

POLICE CAR ONLY

- ALSO SERVICED IN 18198 KIT
- †SERVICED IN 3078/79 LOWER ARM ASSEMBLY
- %SERVICED IN 3082/83 UPPER ARM ASSEMBLY
- ▲SERVICED IN 3047 UPPER ARM SHAFT KIT

P-14743

## FRONT SUSPENSION 1979 MERCURY

# 1973/79 LINCOLN-MERCURY CARS

ILLUSTRATION  
SECTION 32

1

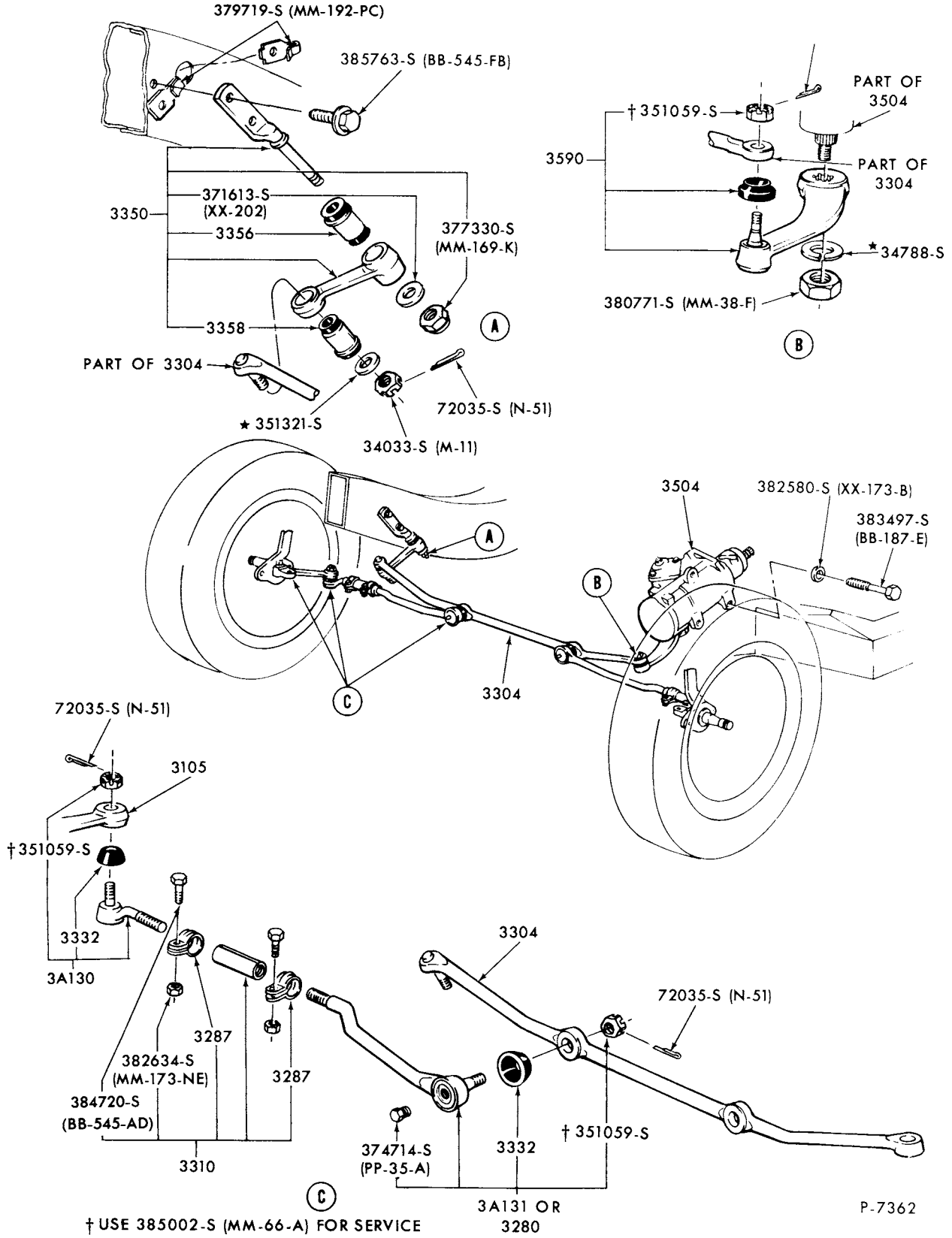

STEERING LINKAGE-TYPICAL  
1973/78 MERCURY and METEOR

1973/79  
LINCOLN-MERCURY CARS

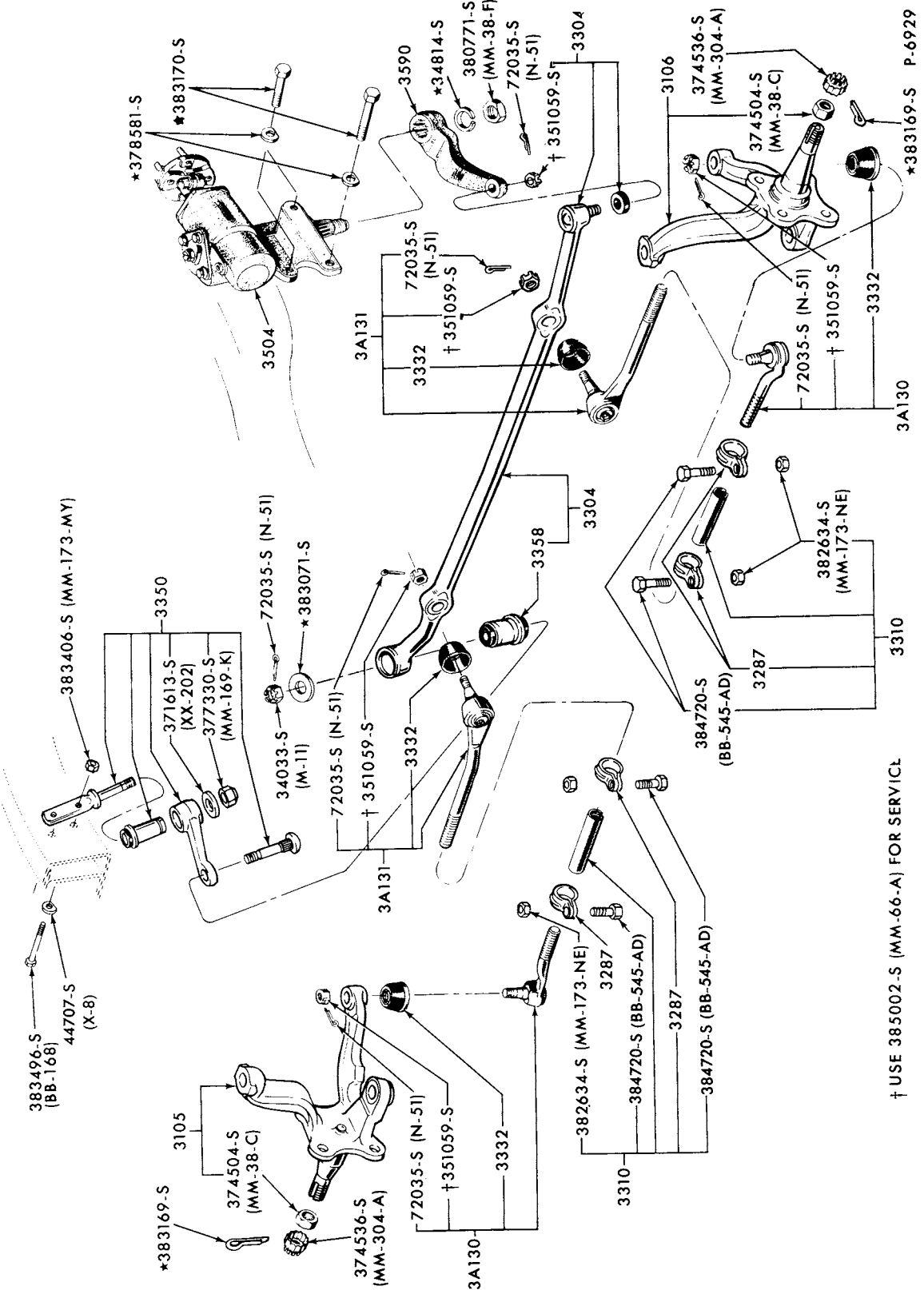

\*383169-S P-6929

MANUAL STEERING LINKAGE  
1973/77 COMET

† USE 385002-S (MM-66-A) FOR SERVICE

# 1973/79 LINCOLN-MERCURY CARS

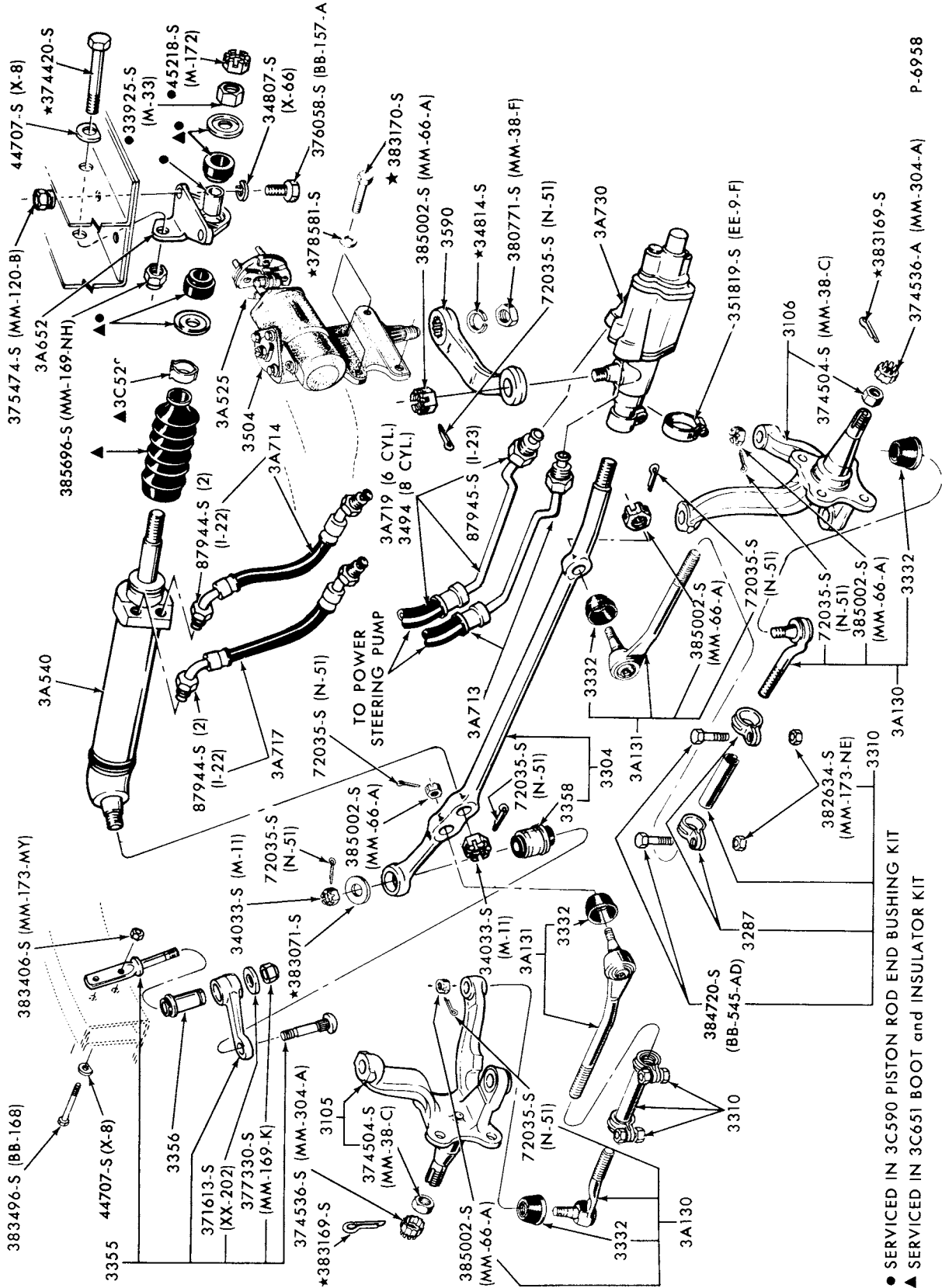

**POWER STEERING LINKAGE**  
1973/77 COMET

● SERVICED IN 3C590 PISTON ROD END BUSHING KIT  
 ▲ SERVICED IN 3C651 BOOT and INSULATOR KIT  
 P-6958

**1973/79  
LINCOLN-MERCURY CARS**

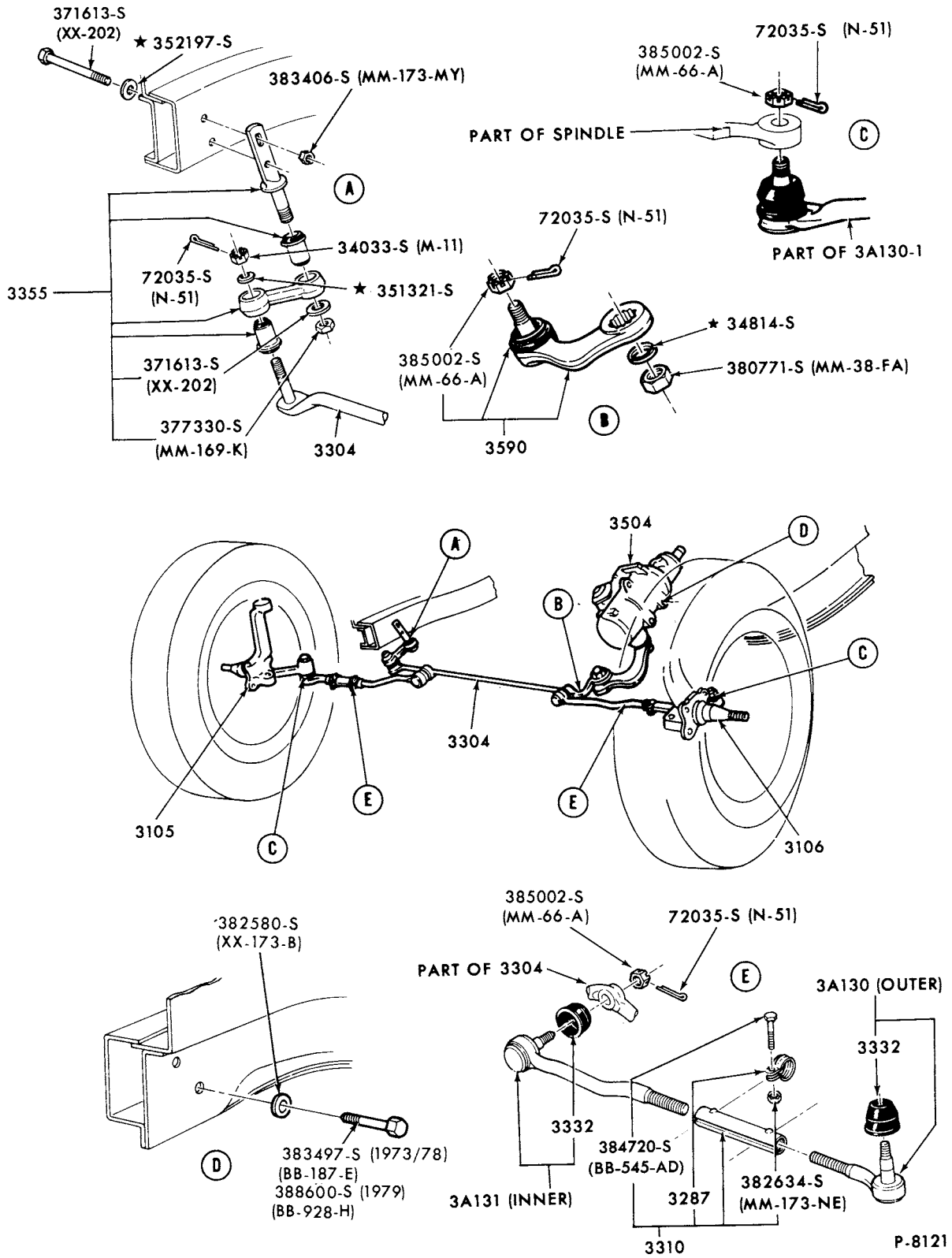

STEERING LINKAGE (POWER and MANUAL)-TYPICAL  
1973/ COUGAR, MARK IV, MONTEGO and 1977/ MARK V

# 1973/79 LINCOLN-MERCURY CARS

ILLUSTRATION  
SECTION 32

5

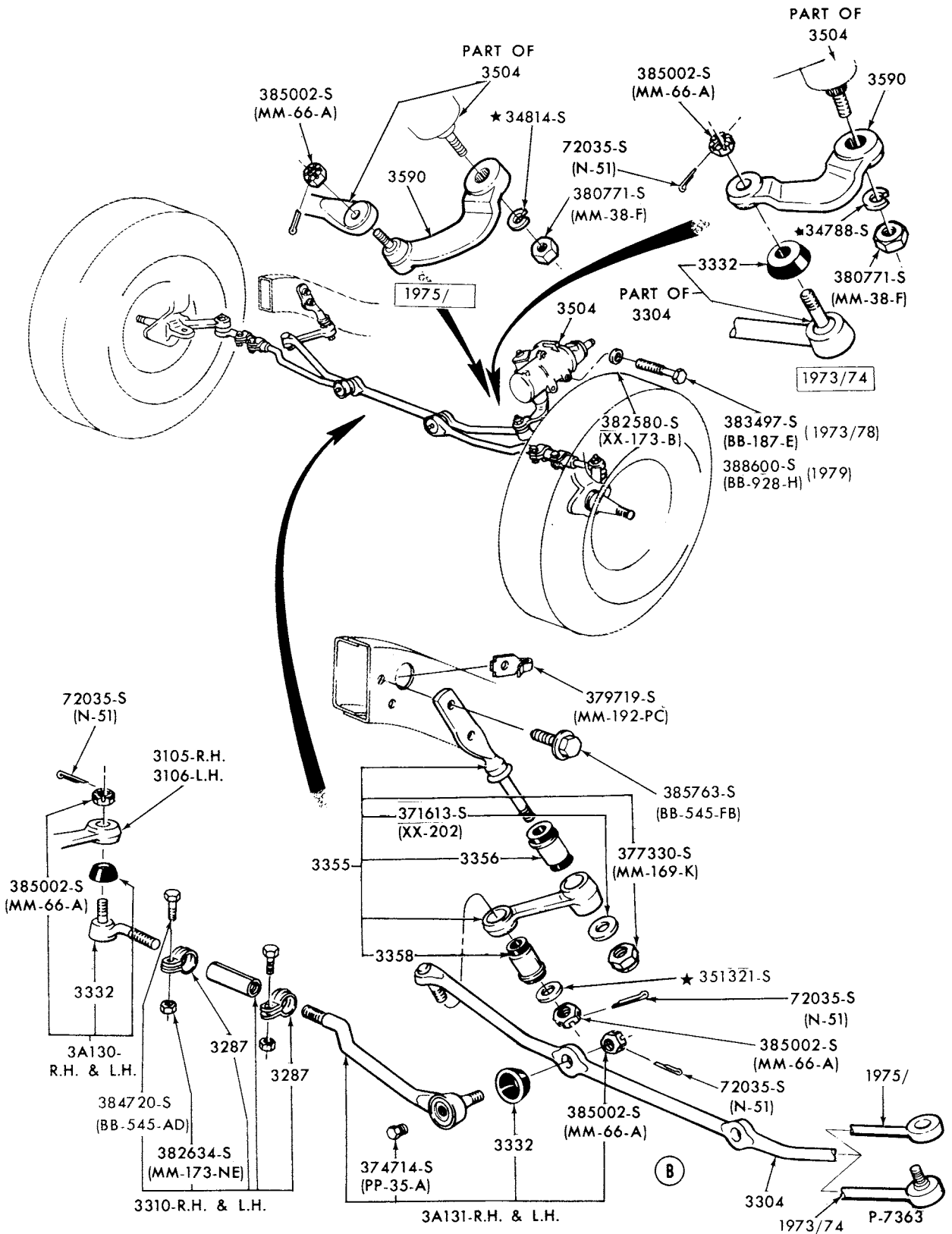

STEERING LINKAGE  
1973/ LINCOLN

# 1973/79 LINCOLN-MERCURY CARS

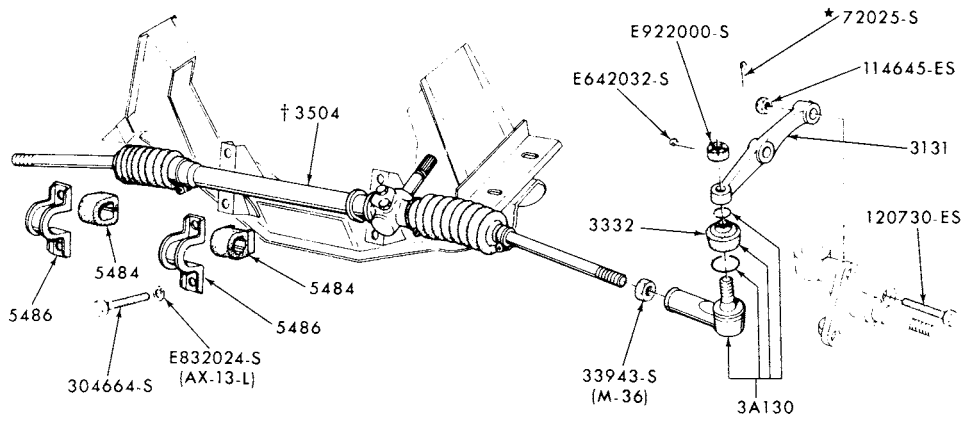

† REFER TO ILLUSTRATION SECTION 36.1 (1965/72) OR 35.1 (1973) FOR SERVICED DETAILS

P-9888

STEERING LINKAGE  
1973/78 CAPRI





# 1973/79 LINCOLN-MERCURY CARS

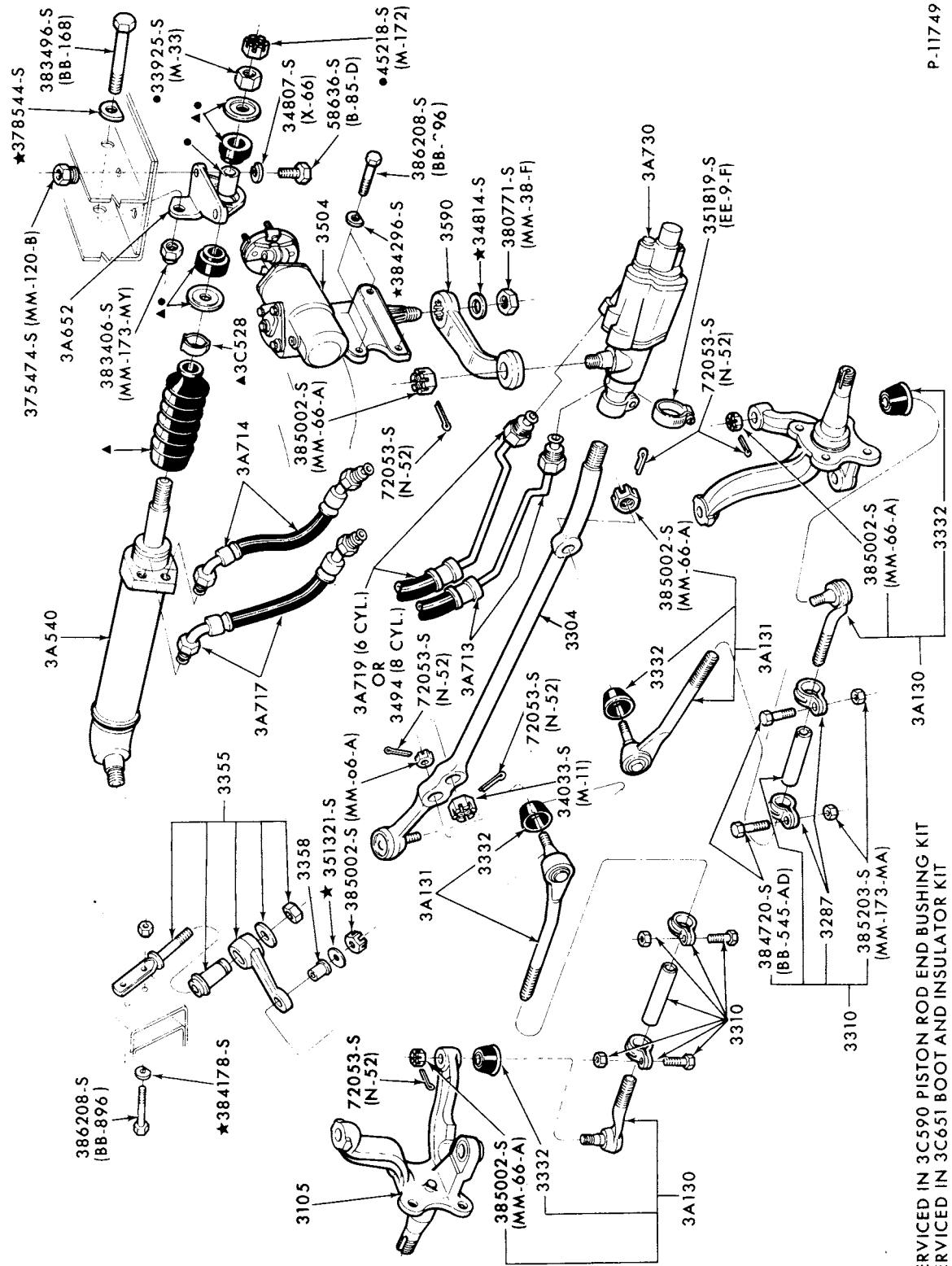

P-11749

1975/ MONARCH and 1977/ VERSAILLES  
POWER STEERING LINKAGE

- SERVICED IN 3C590 PISTON ROD END BUSHING KIT
- ▲ SERVICED IN 3C651 BOOT AND INSULATOR KIT

**1973/79  
LINCOLN-MERCURY CARS**

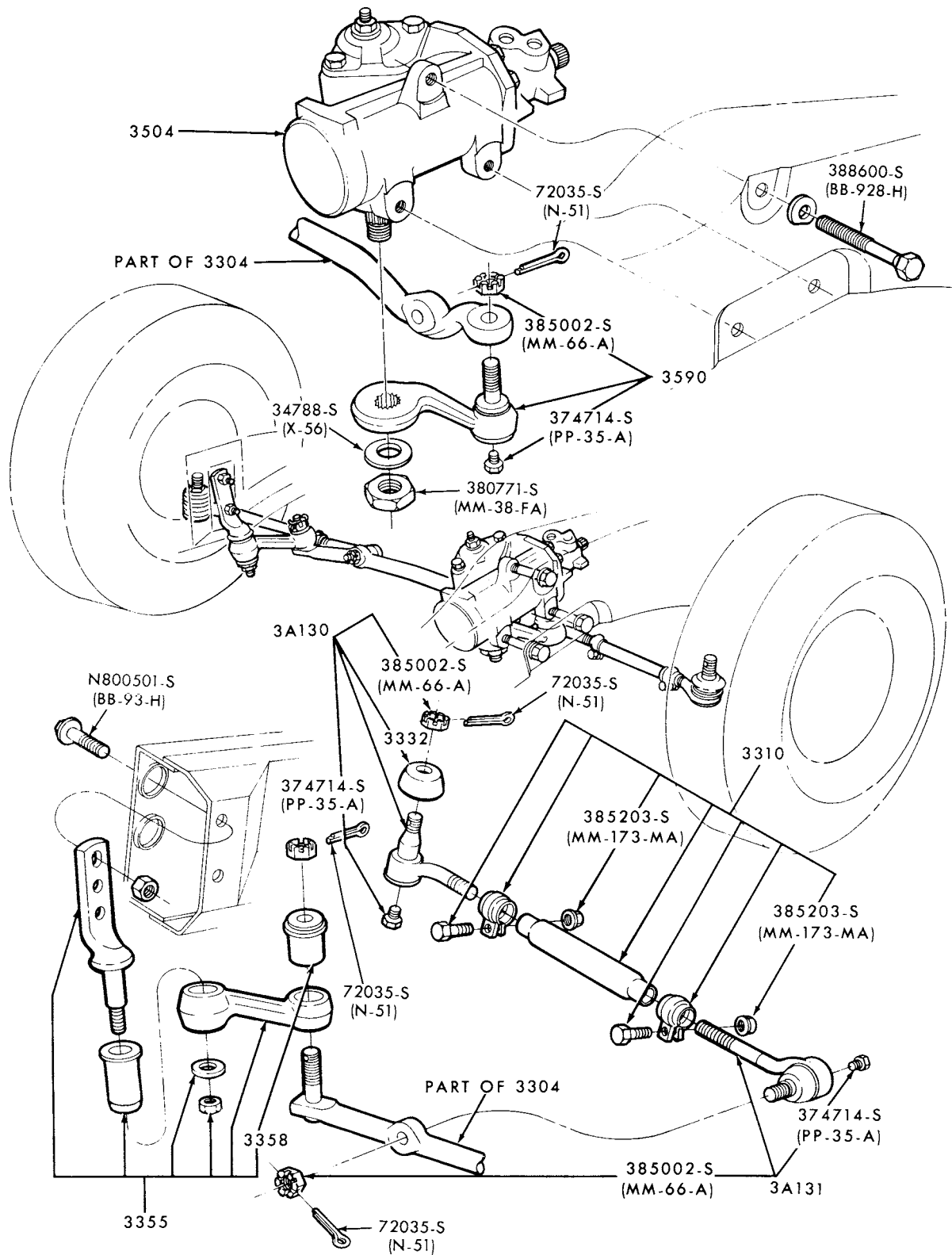

P-14751

**1973/78 POWER STEERING LINKAGE  
1979 MERCURY**

# 1973/79 LINCOLN-MERCURY CARS

ILLUSTRATION  
SECTION 35

1

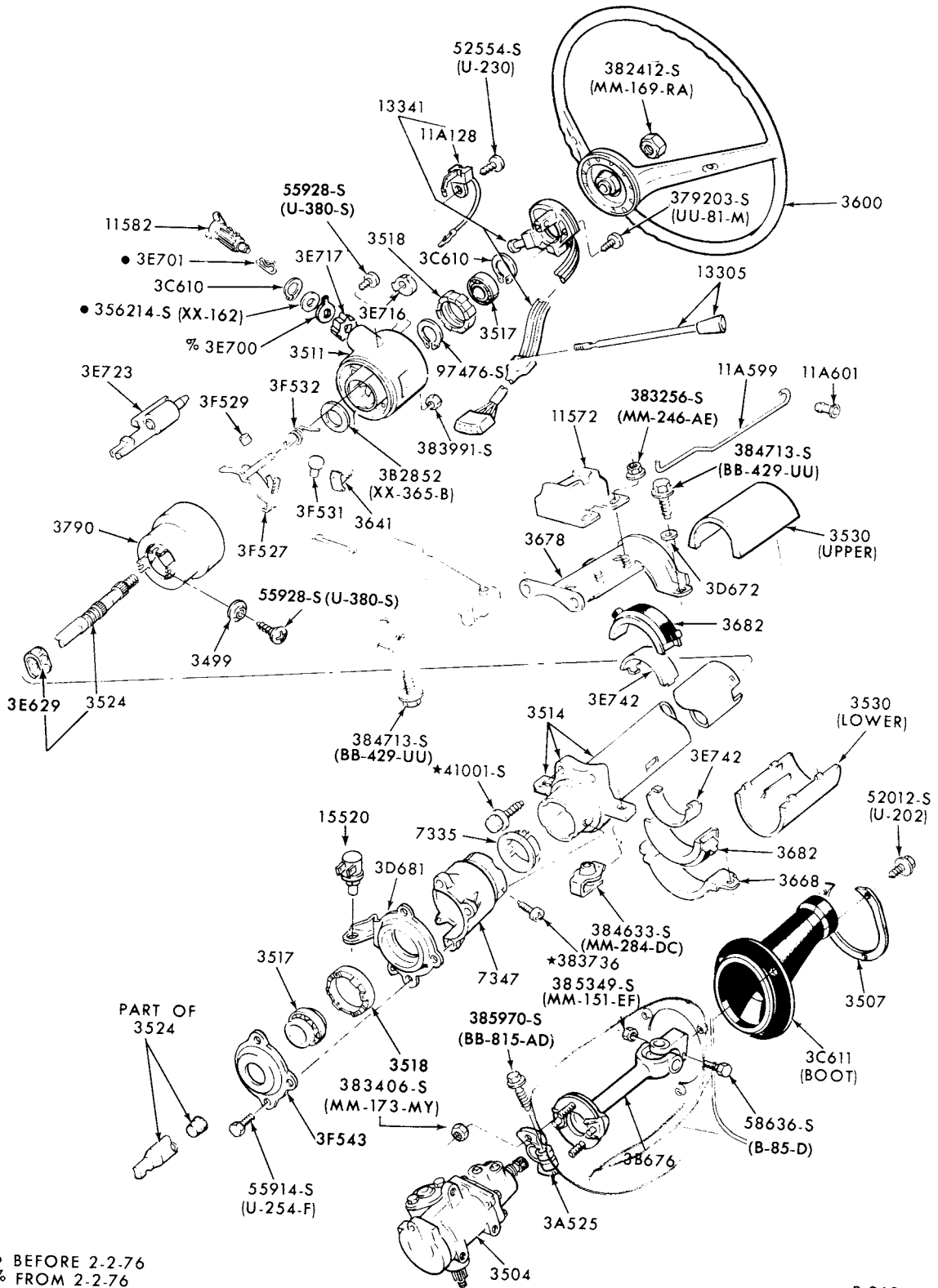

• BEFORE 2-2-76  
% FROM 2-2-76

P-8624

STEERING COLUMN FOR FLOOR SHIFT  
1973/76 MONTEGO and 1974/ COUGAR

1973/79  
LINCOLN-MERCURY CARS

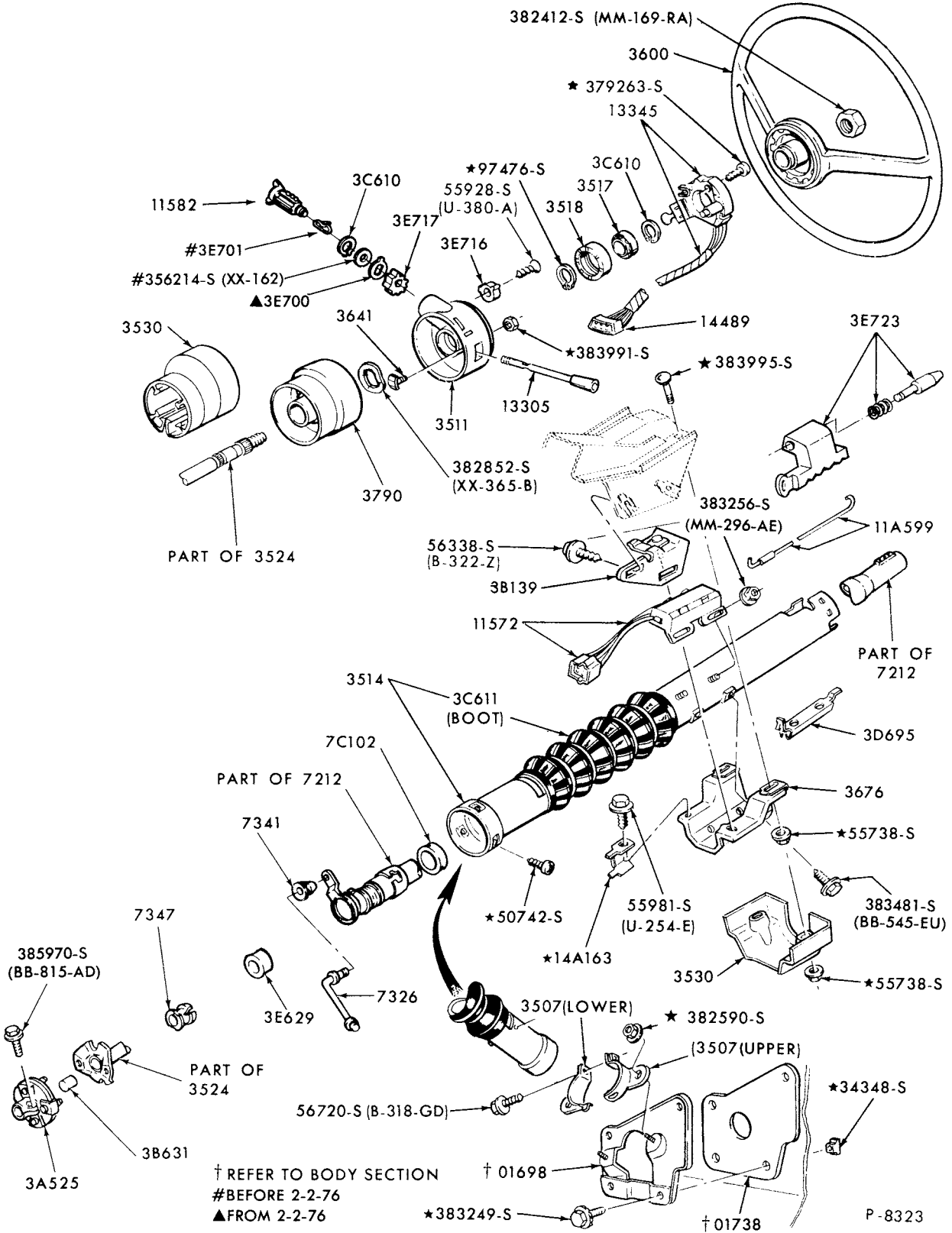

STEERING COLUMN FOR FLOOR SHIFT  
1973/77 COMET



# 1973/79 LINCOLN-MERCURY CARS

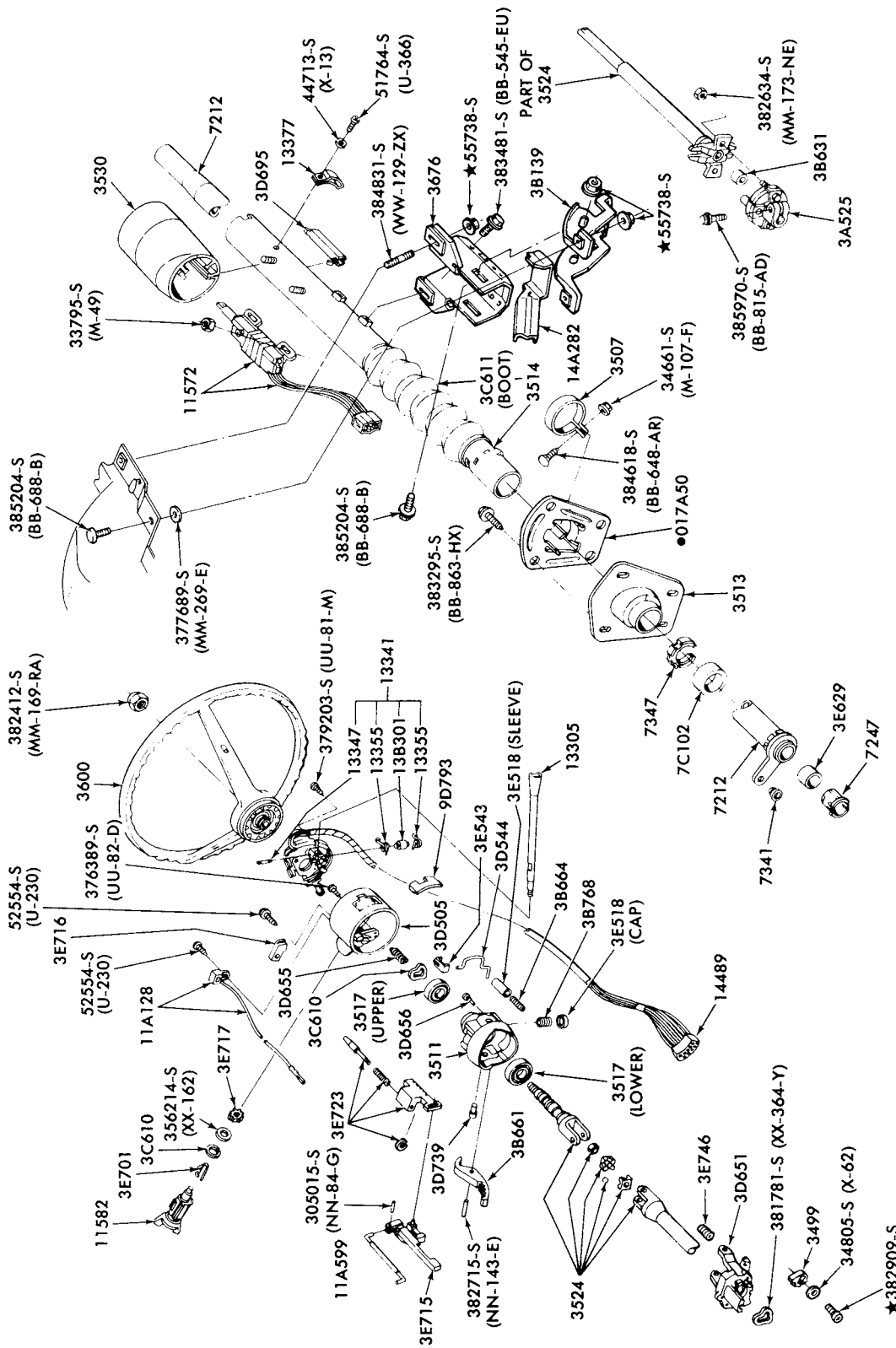

P-12638

•REFER TO BODY SECTION

STEERING COLUMN FOR FLOOR SHIFT - TILT WHEEL  
1973 COUGAR





# 1973/79 LINCOLN-MERCURY CARS

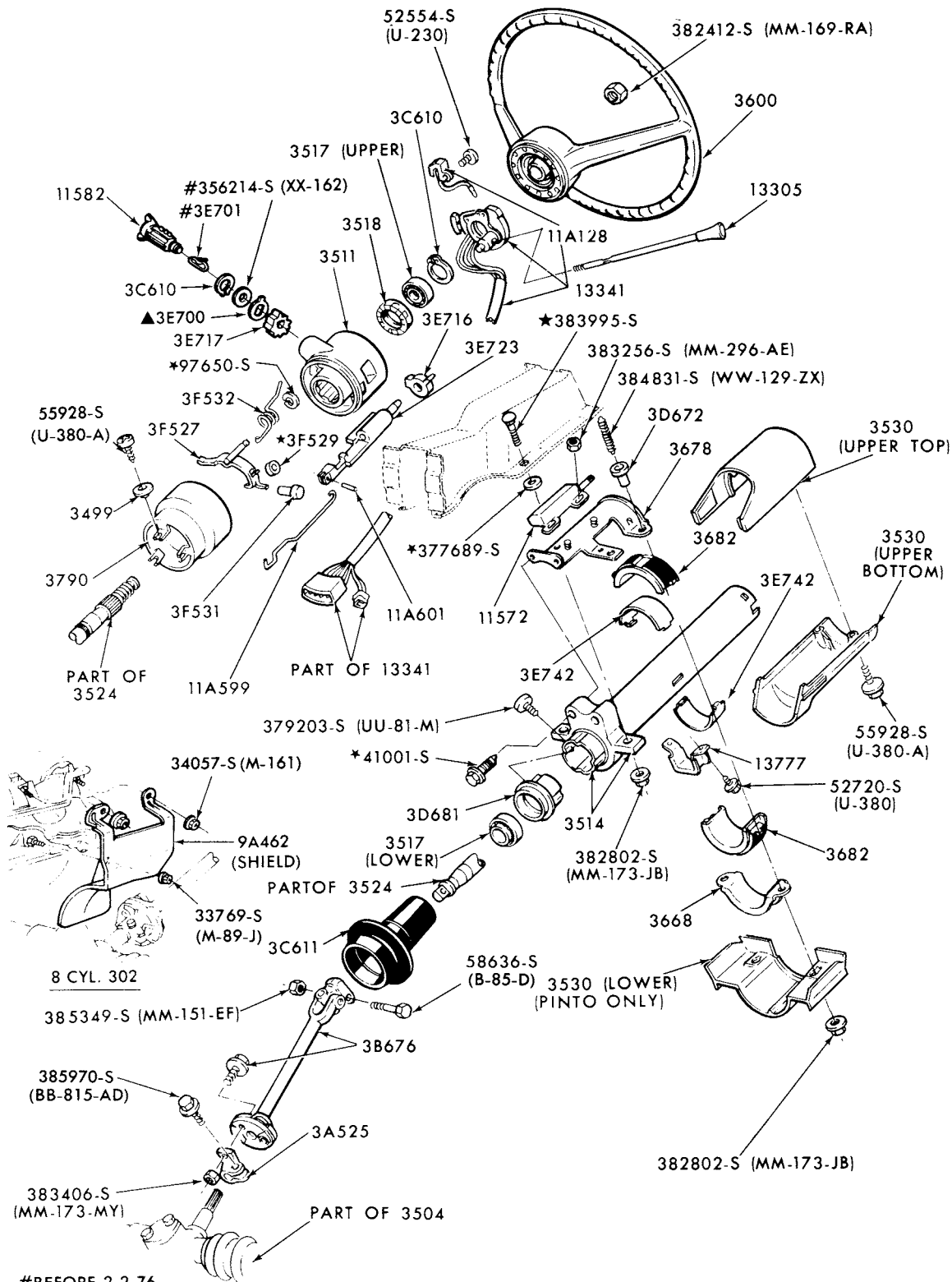

#BEFORE 2-2-76  
▲FROM 2-2-76

P-10303

STEERING COLUMN-TYPICAL  
1974/ BOBCAT

# 1973/79 LINCOLN-MERCURY CARS

ILLUSTRATION  
SECTION 35

7

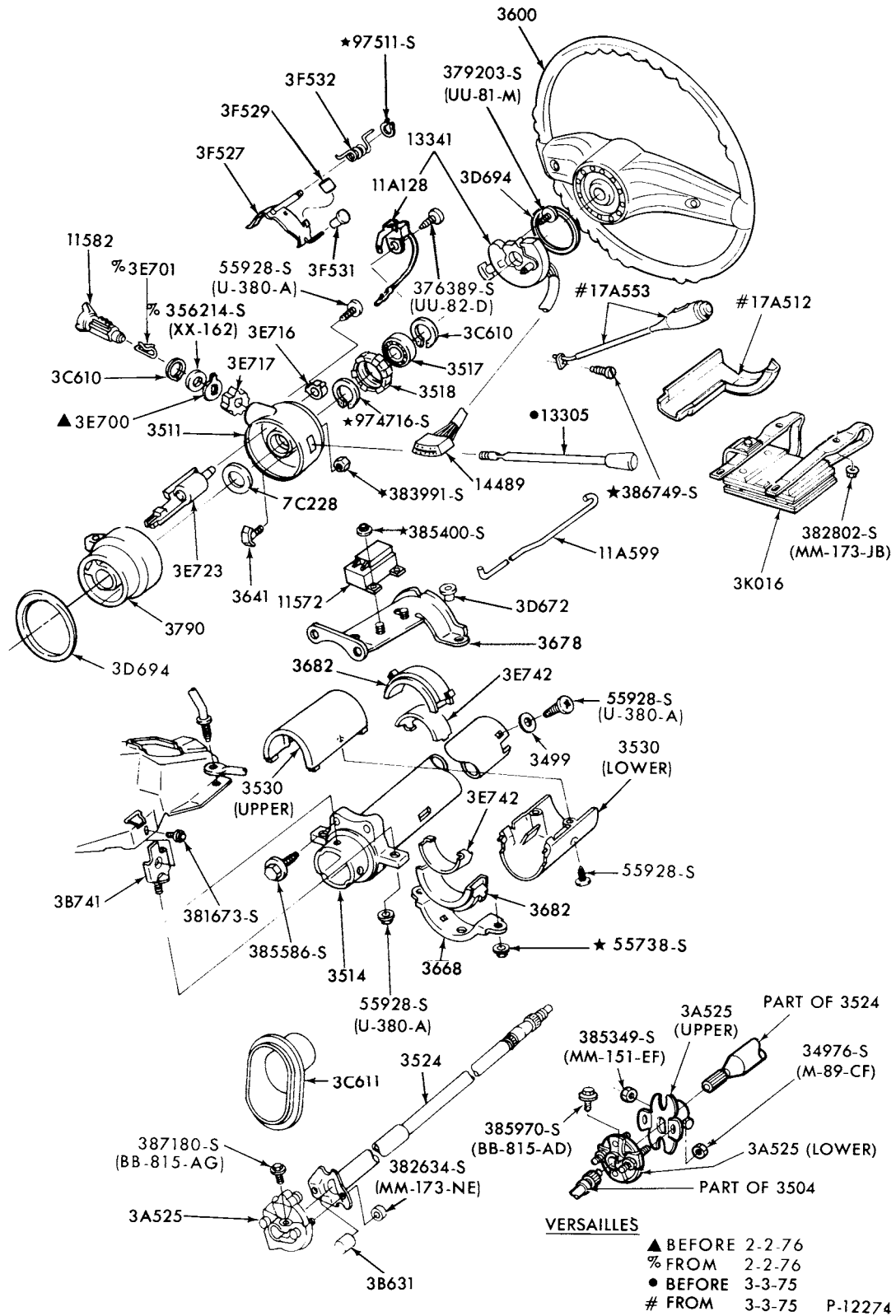

STEERING COLUMN-TYPICAL  
1975/ MONARCH and 1977/ VERSAILLES

# 1973/79 LINCOLN-MERCURY CARS

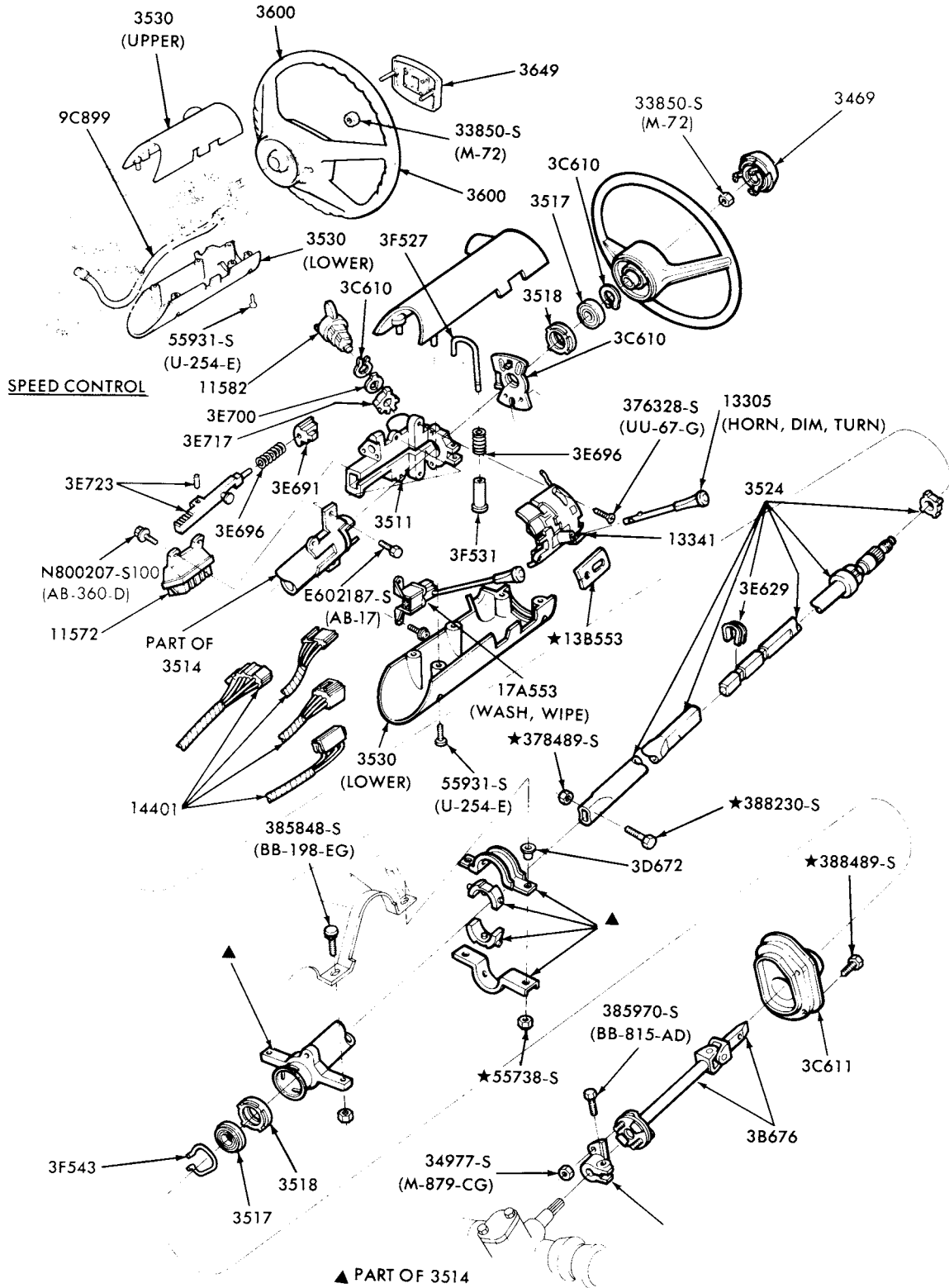

P-14831

STEERING COLUMN FOR FLOOR SHIFT-FIXED WHEEL  
1978/ ZEPHYR and 1979 CAPRI

# 1973/79 LINCOLN-MERCURY CARS

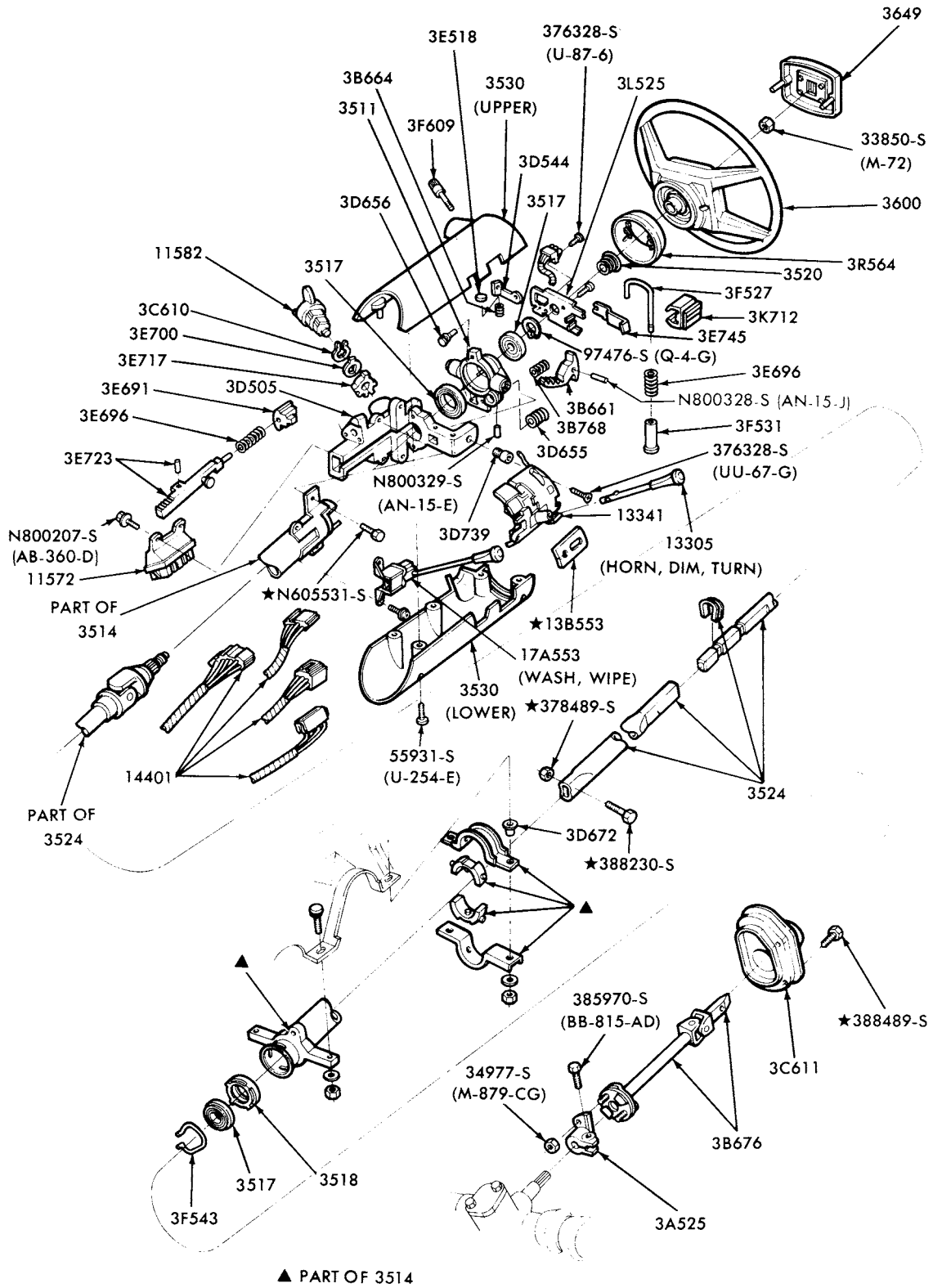

P-14832

## STEERING COLUMN FOR FLOOR SHIFT-TILT WHEEL 1979 CAPRI and ZEPHYR

# 1973/79 LINCOLN-MERCURY CARS

ILLUSTRATION  
SECTION 35.1

1

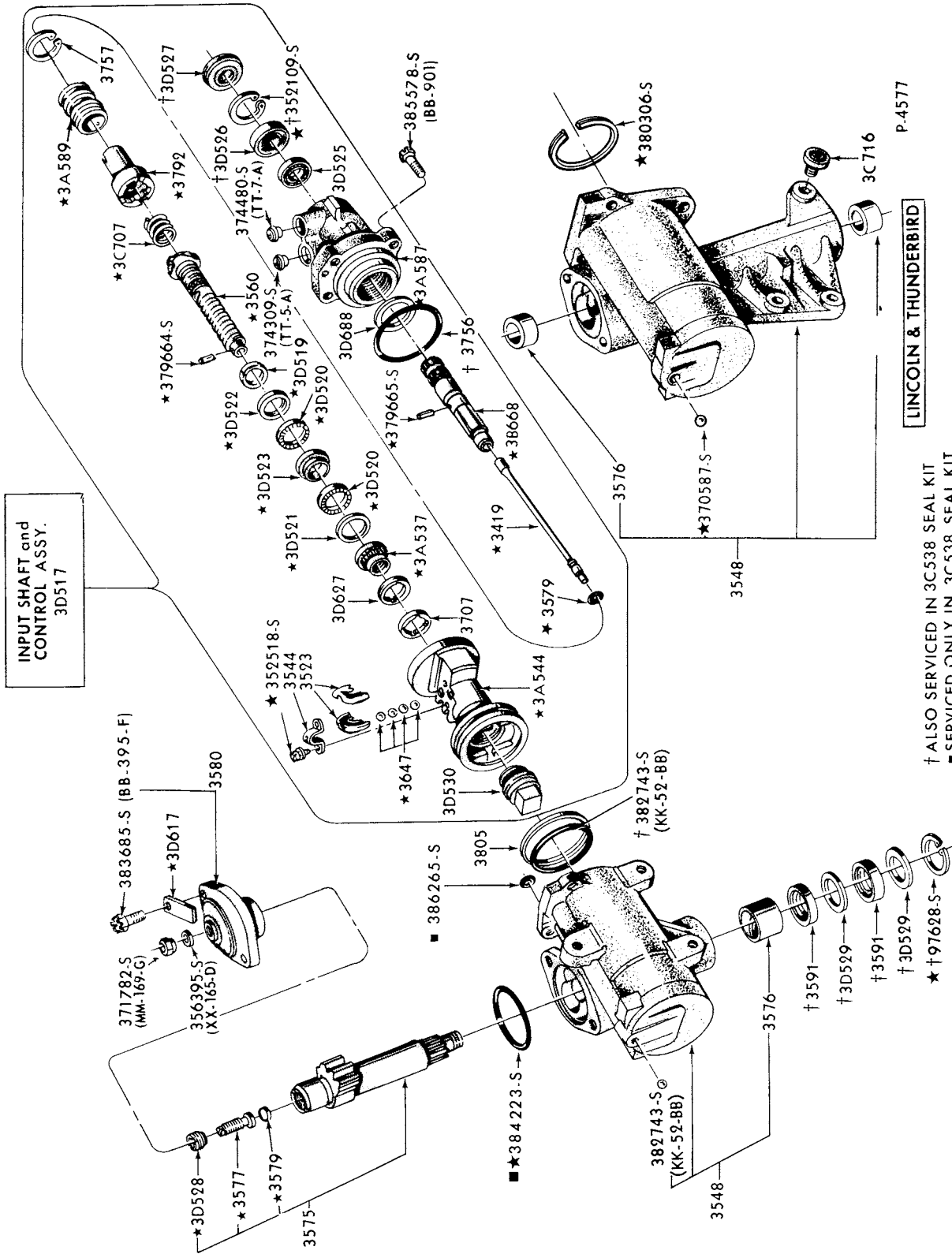

LINCOLN & THUNDERBIRD

- † ALSO SERVICED IN 3C538 SEAL KIT
- SERVICED ONLY IN 3C538 SEAL KIT
- ALSO SERVICED IN 3D517 PKG

1973/74 POWER STEERING GEAR - FORD DESIGN (SPOOL VALVE TYPE)  
LINCOLN, MARK IV, MERCURY, METEOR and MONTEGO-"Before 6/1/74"  
1974 COUGAR-"Before 6/1/74"

1973/79  
LINCOLN-MERCURY CARS

P-4723

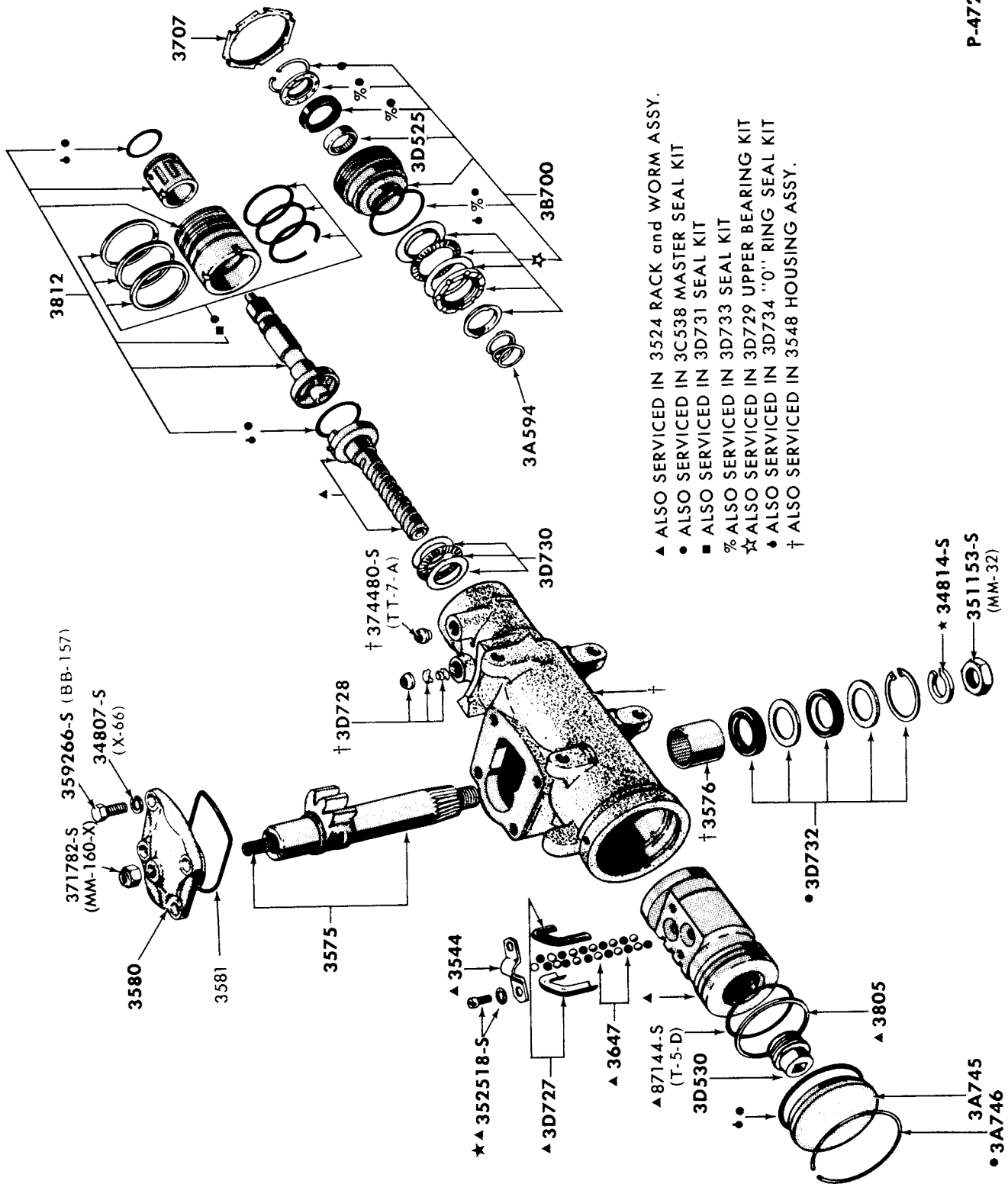

- ▲ ALSO SERVICED IN 3524 RACK and WORM ASSY.
- ALSO SERVICED IN 3C538 MASTER SEAL KIT
- ALSO SERVICED IN 3D731 SEAL KIT
- ◻ ALSO SERVICED IN 3D733 SEAL KIT
- ☆ ALSO SERVICED IN 3D729 UPPER BEARING KIT
- ◆ ALSO SERVICED IN 3D734 "O" RING SEAL KIT
- † ALSO SERVICED IN 3548 HOUSING ASSY.

POWER STEERING GEAR - SAGINAW DESIGN  
1973 COUGAR, 1975/ COUGAR and 1974/76 MONTEGO

**1973/79  
LINCOLN-MERCURY CARS**

**ILLUSTRATION  
SECTION 35.1**

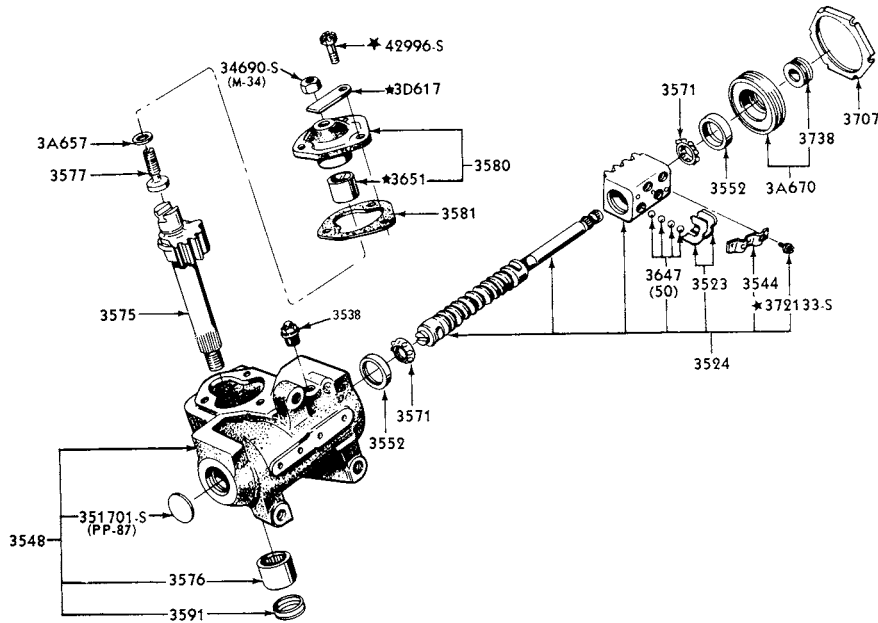

P-4607

**MANUAL STEERING GEAR  
1973/74 COUGAR and MONTEGO**

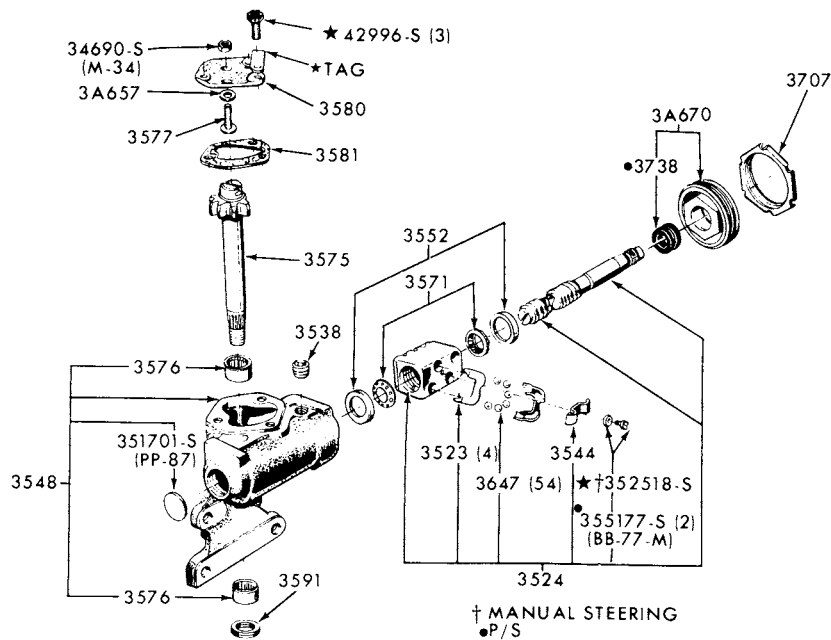

P-9859

**STEERING GEAR - POWER and MANUAL  
1973/77 COMET, 1975/ MONARCH and 1977/ VERSAILLES**

# 1973/79 LINCOLN-MERCURY CARS

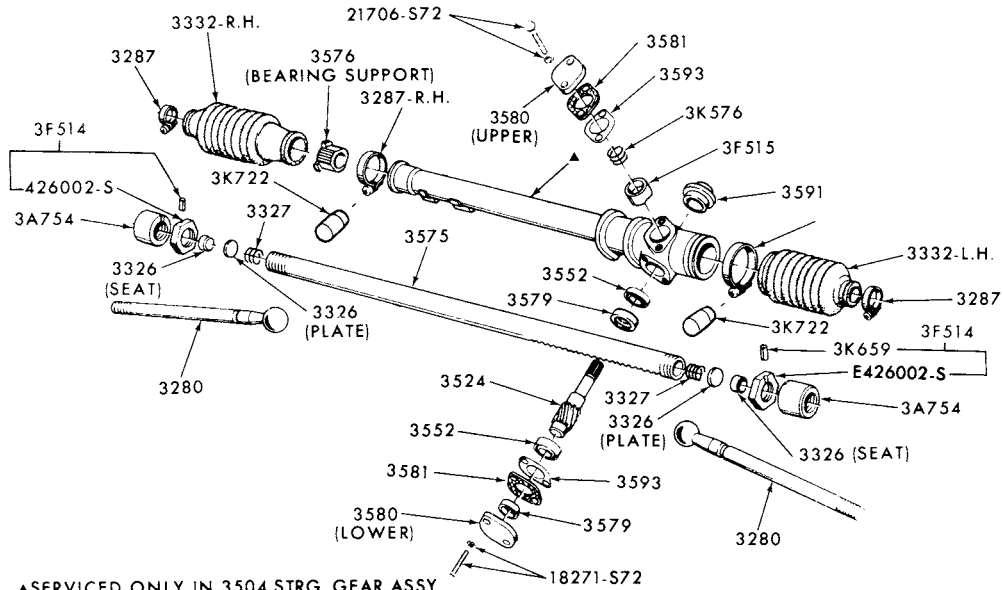

▲SERVICED ONLY IN 3504 STRG. GEAR ASSY

NOTE: REFER TO ILLUSTRATION SECTION 32 FOR STEERING GEAR INSTALLATION

P-9890

MANUAL STEERING GEAR ASSY.  
1973/78 CAPRI



# 1973/79 LINCOLN-MERCURY CARS

ILLUSTRATION  
SECTION 35.1

5

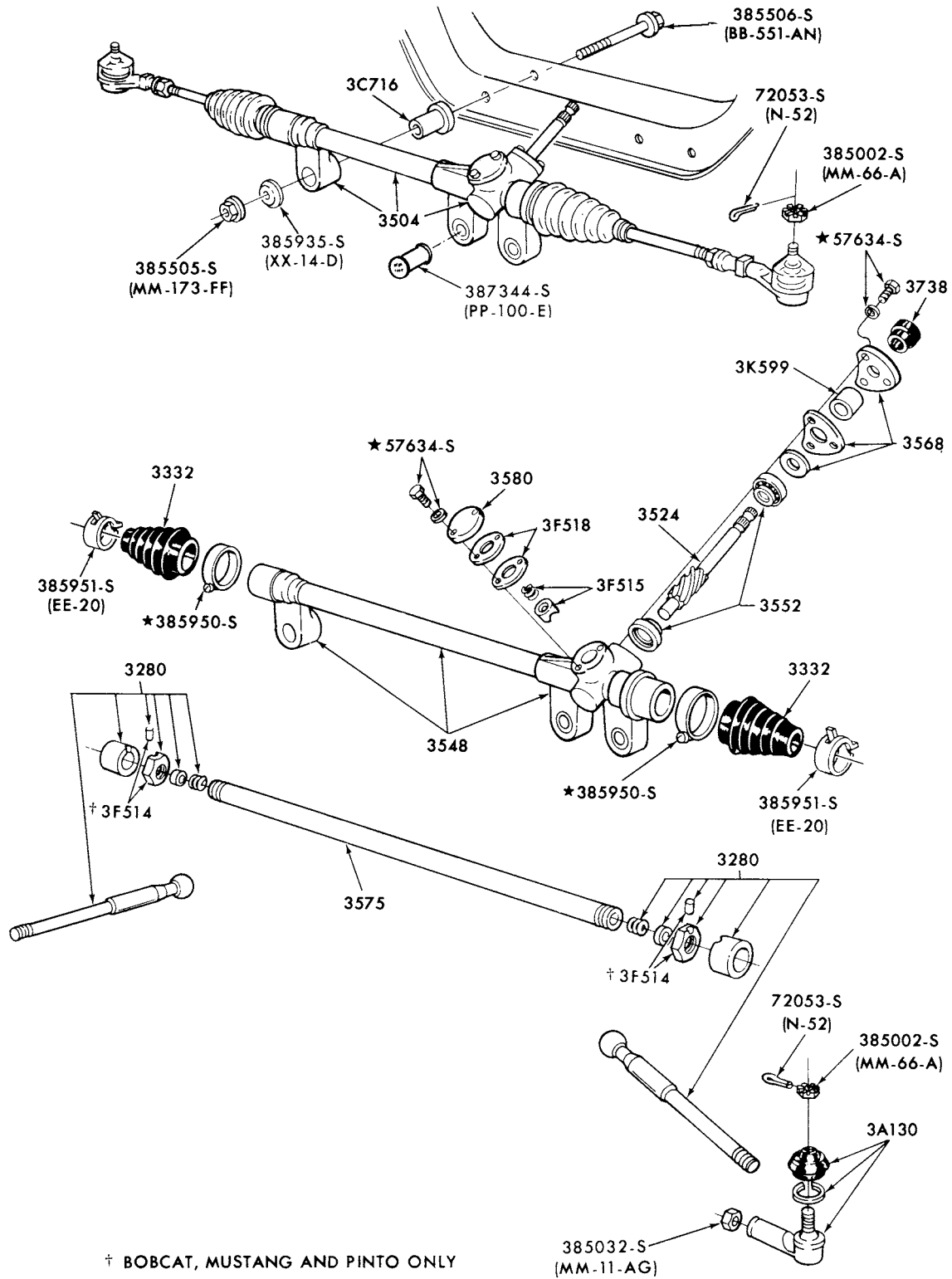

† BOBCAT, MUSTANG AND PINTO ONLY

P-10934

MANUAL STEERING GEAR ASSY.  
1974/ BOBCAT, 1978/ ZEPHYR and 1979 CAPRI

1973/79  
LINCOLN-MERCURY CARS

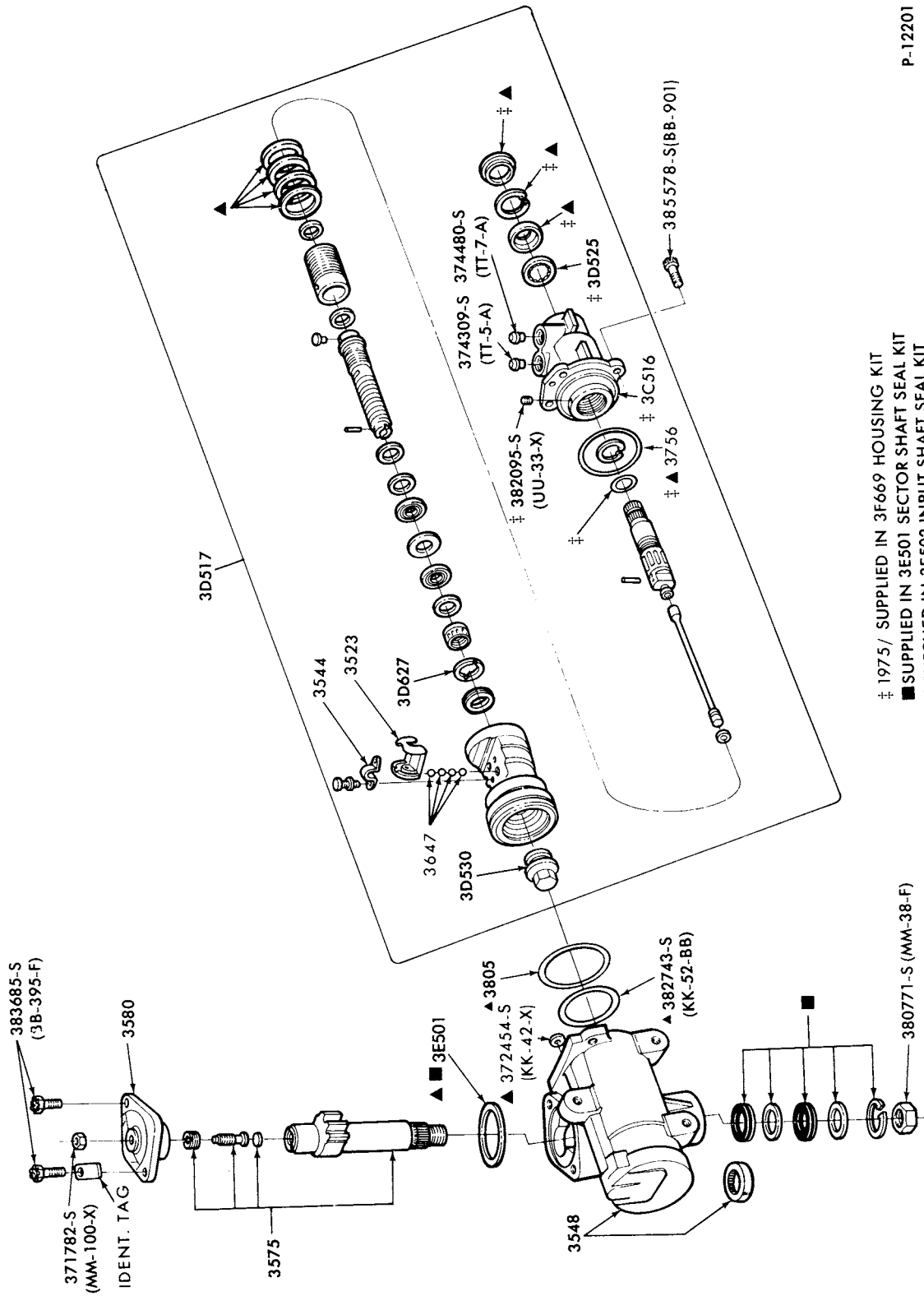

± 1975 / SUPPLIED IN 3F669 HOUSING KIT  
 ■ SUPPLIED IN 3E501 SECTOR SHAFT SEAL KIT  
 ▲ SUPPLIED IN 3E502 INPUT SHAFT SEAL KIT

P-12201

POWER STEERING GEAR - FORD DESIGN (ROTARY VALVE TYPE)  
 1974/ COUGAR, LINCOLN, MARK IV, MERCURY, METEOR and MONTEGO-"From 6/1/74"  
 1977 MARK V

# 1973/79 LINCOLN-MERCURY CARS

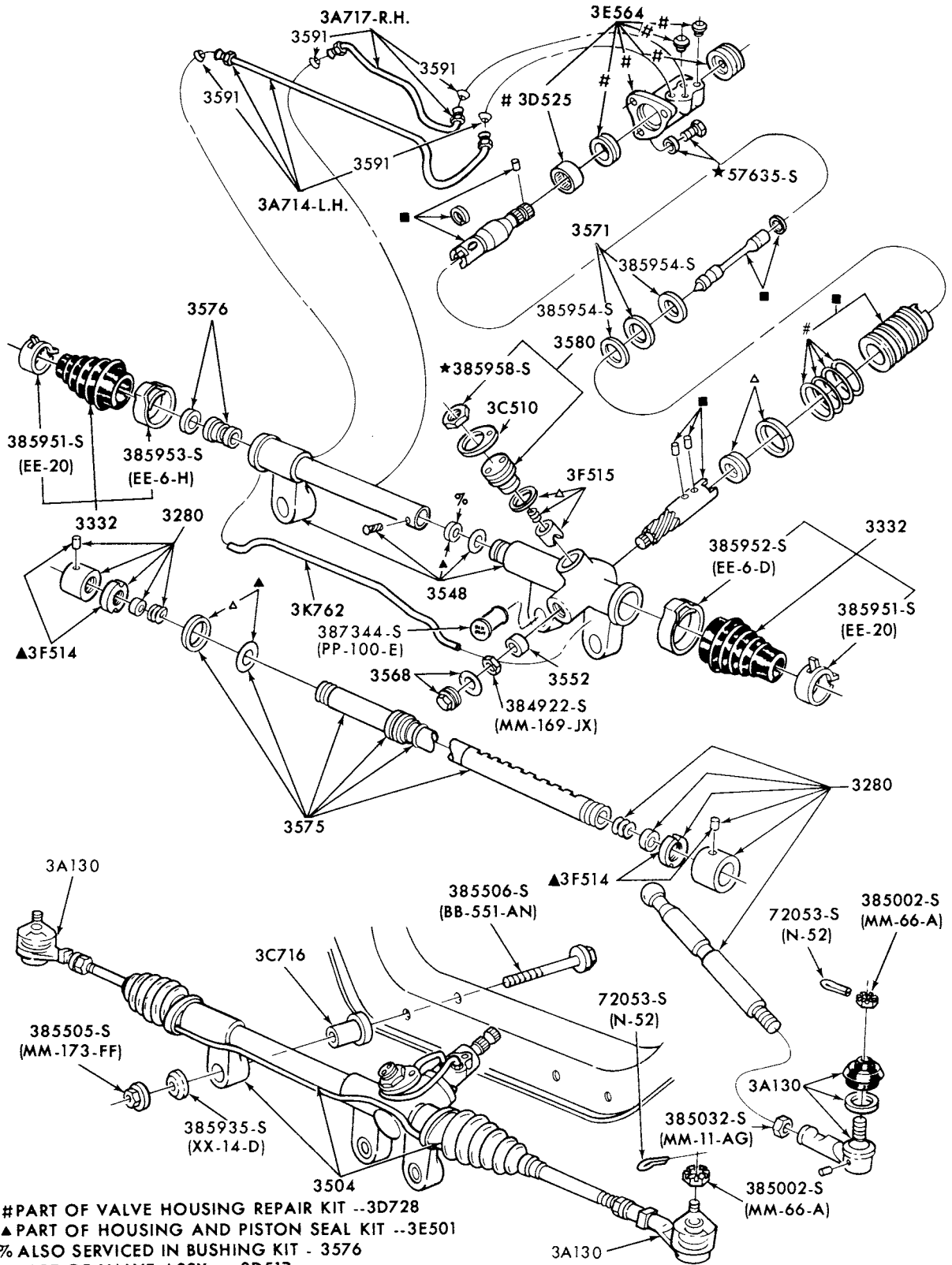

- #PART OF VALVE HOUSING REPAIR KIT --3D728
- ▲PART OF HOUSING AND PISTON SEAL KIT --3E501
- % ALSO SERVICED IN BUSHING KIT - 3576
- PART OF VALVE ASSY. -- 3D517
- △PART OF PINION HOUSING 'O' RING KIT -- 3E502

P-10935

## POWER STEERING GEAR - TRW DESIGN 1975/76 BOBCAT

# 1973/79 LINCOLN-MERCURY CARS

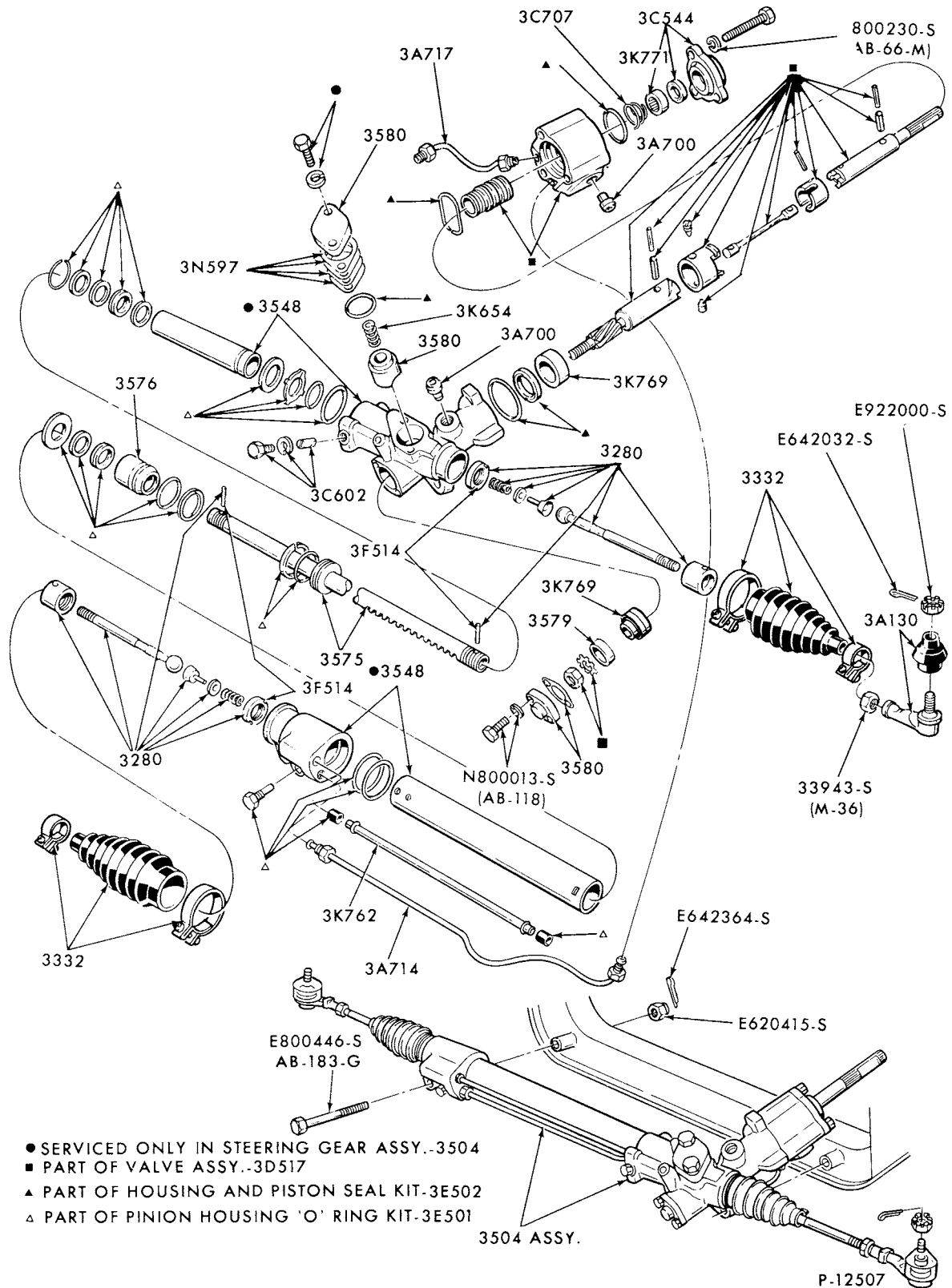

POWER STEERING GEAR  
1976/78 CAPRI

# 1973/79 LINCOLN-MERCURY CARS

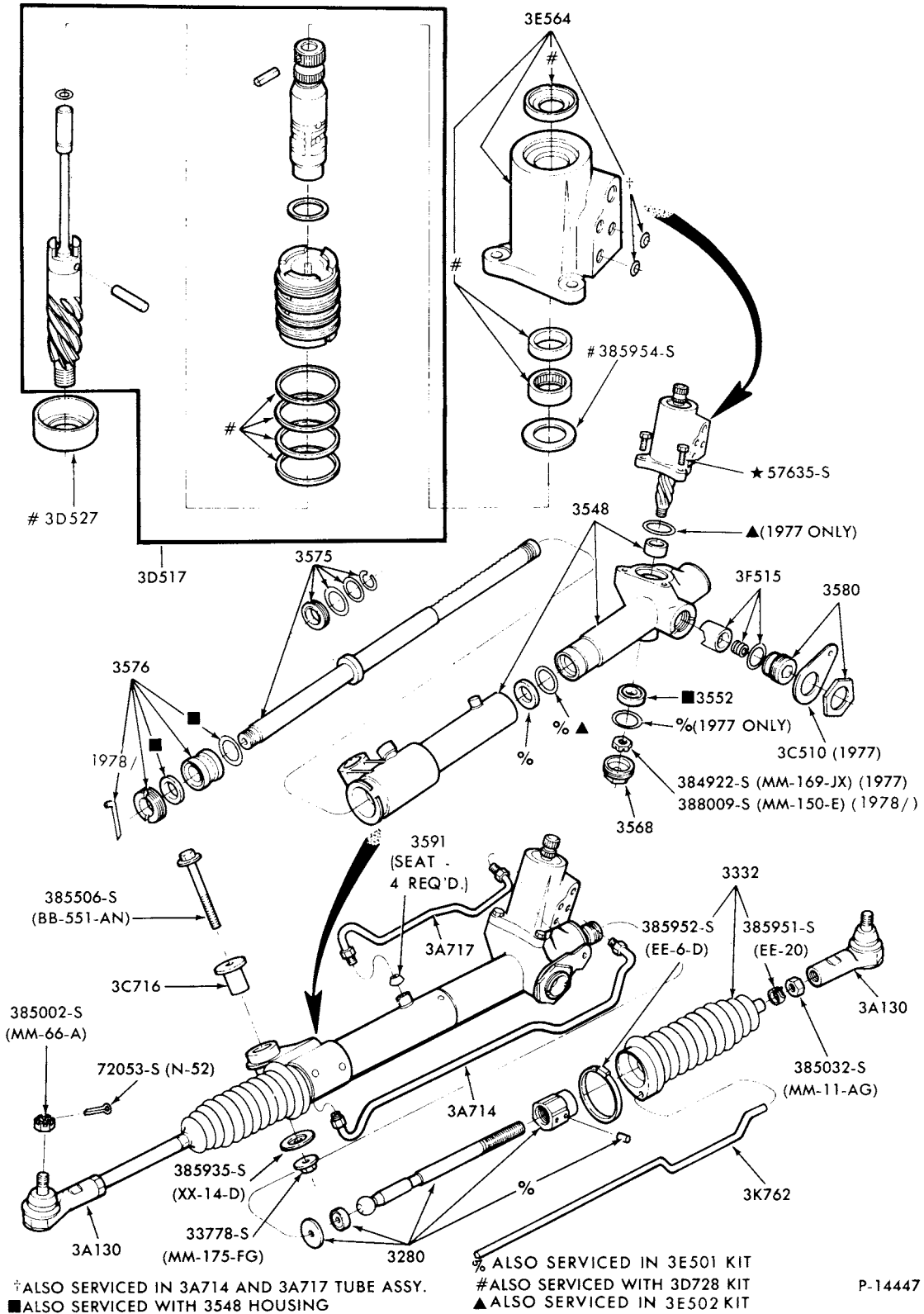

P-14447

POWER STEERING GEAR ASSY. - TRW DESIGN  
1977/ BOBCAT, 1978 ZEPHYR and 1979 CAPRI

**1973/79  
LINCOLN-MERCURY CARS**

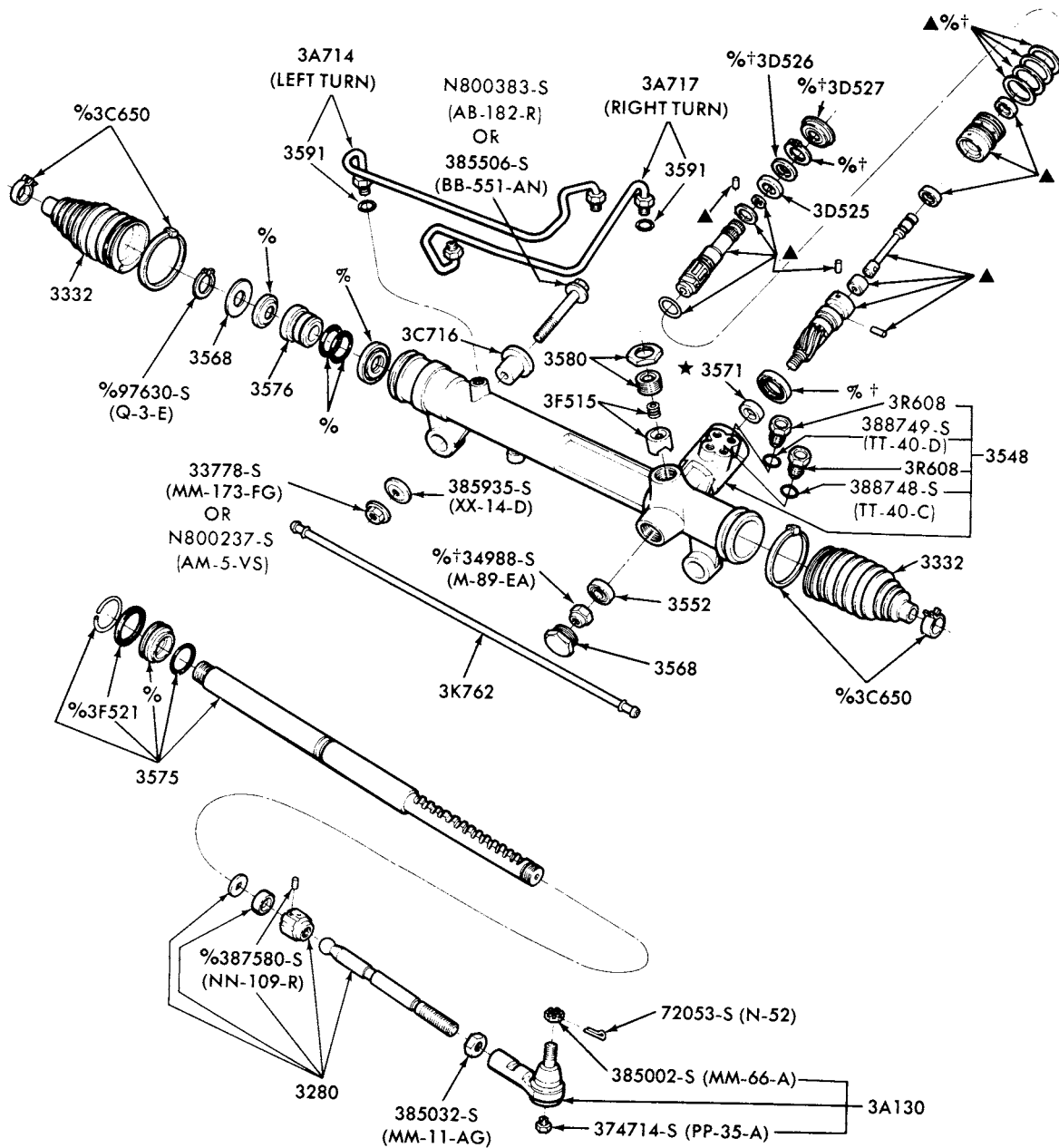

%SERVICED IN 3E501 KIT  
†SERVICED IN 3D728 KIT  
▲SERVICED IN 3D517 VALVE ASSY.

P-14448

POWER STEERING GEAR ASSY. - FORD DESIGN  
1978/ ZEPHYR and 1979 CAPRI

# 1973/79 LINCOLN-MERCURY CARS

ILLUSTRATION  
SECTION 36

1

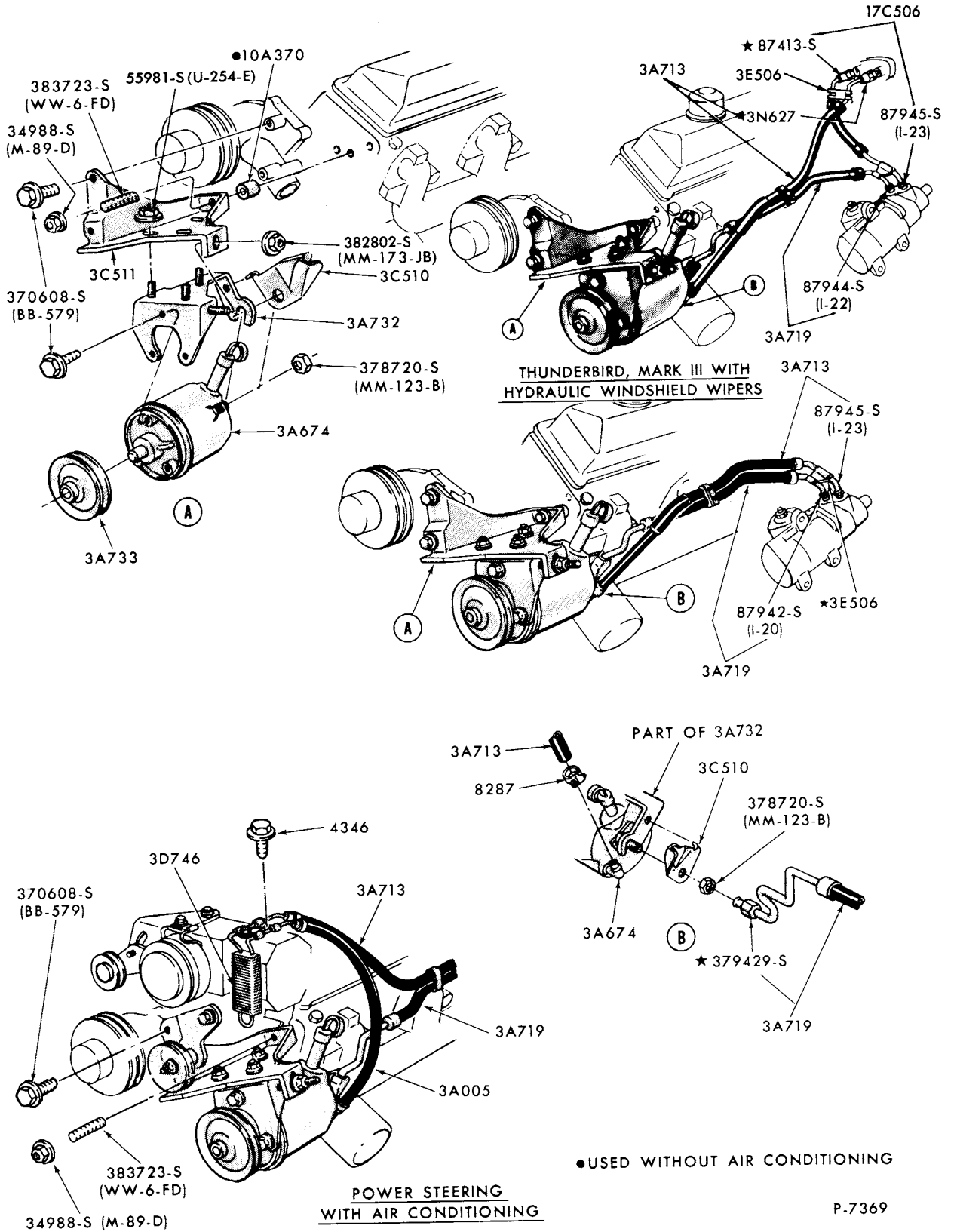

POWER STEERING HOSE and PUMP INSTALLATION-TYPICAL  
1973 MERCURY and METEOR--8 CYL. 351 and 400

P-7369

# 1973/79 LINCOLN-MERCURY CARS

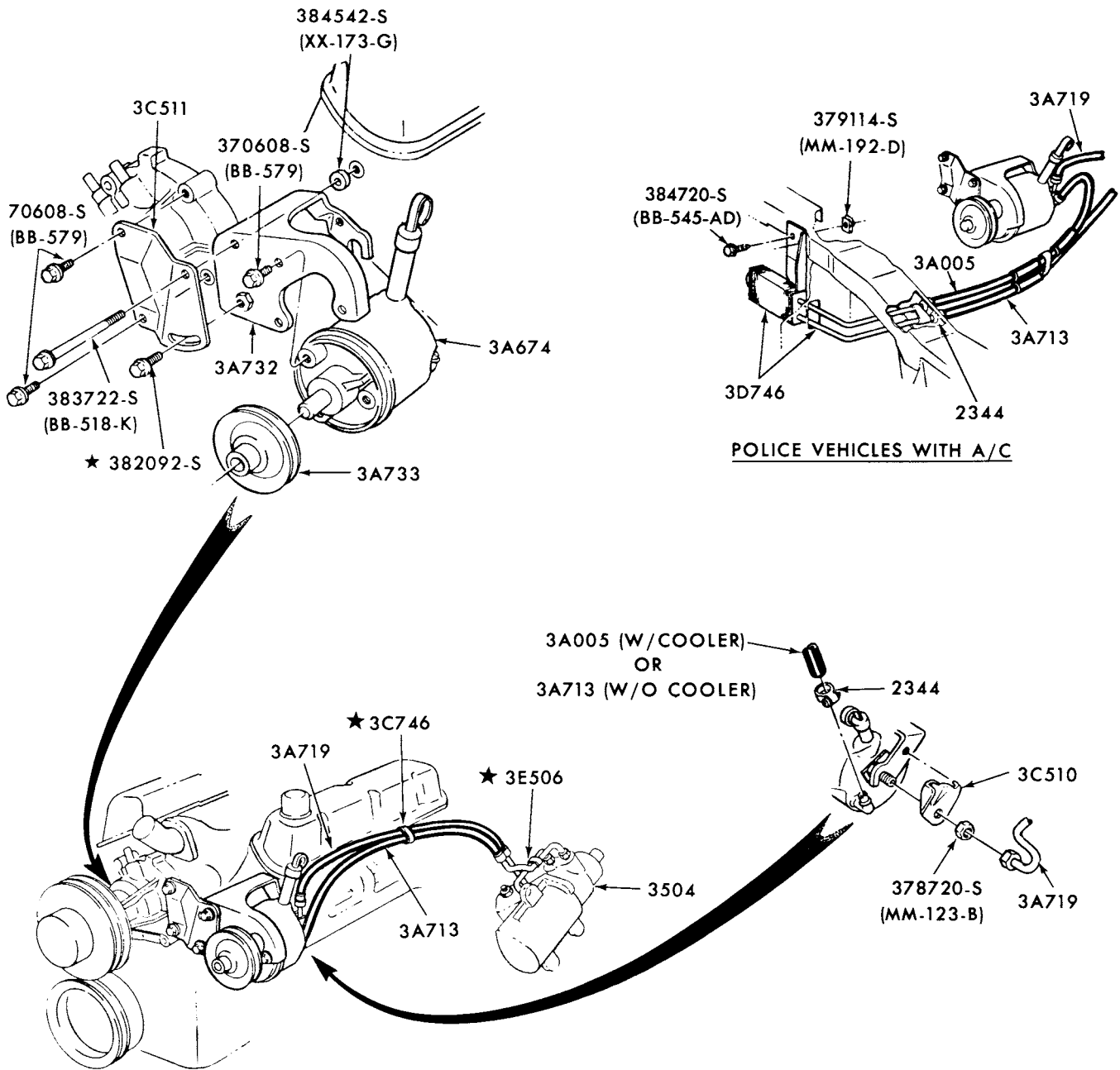

P-10288

POWER STEERING HOSE and PUMP INSTALLATION  
 1973/74 COUGAR--8 CYL. 351C and MONTEGO--8 CYL. 302 without A/C and 351C



# 1973/79 LINCOLN-MERCURY CARS

ILLUSTRATION  
SECTION 36

3

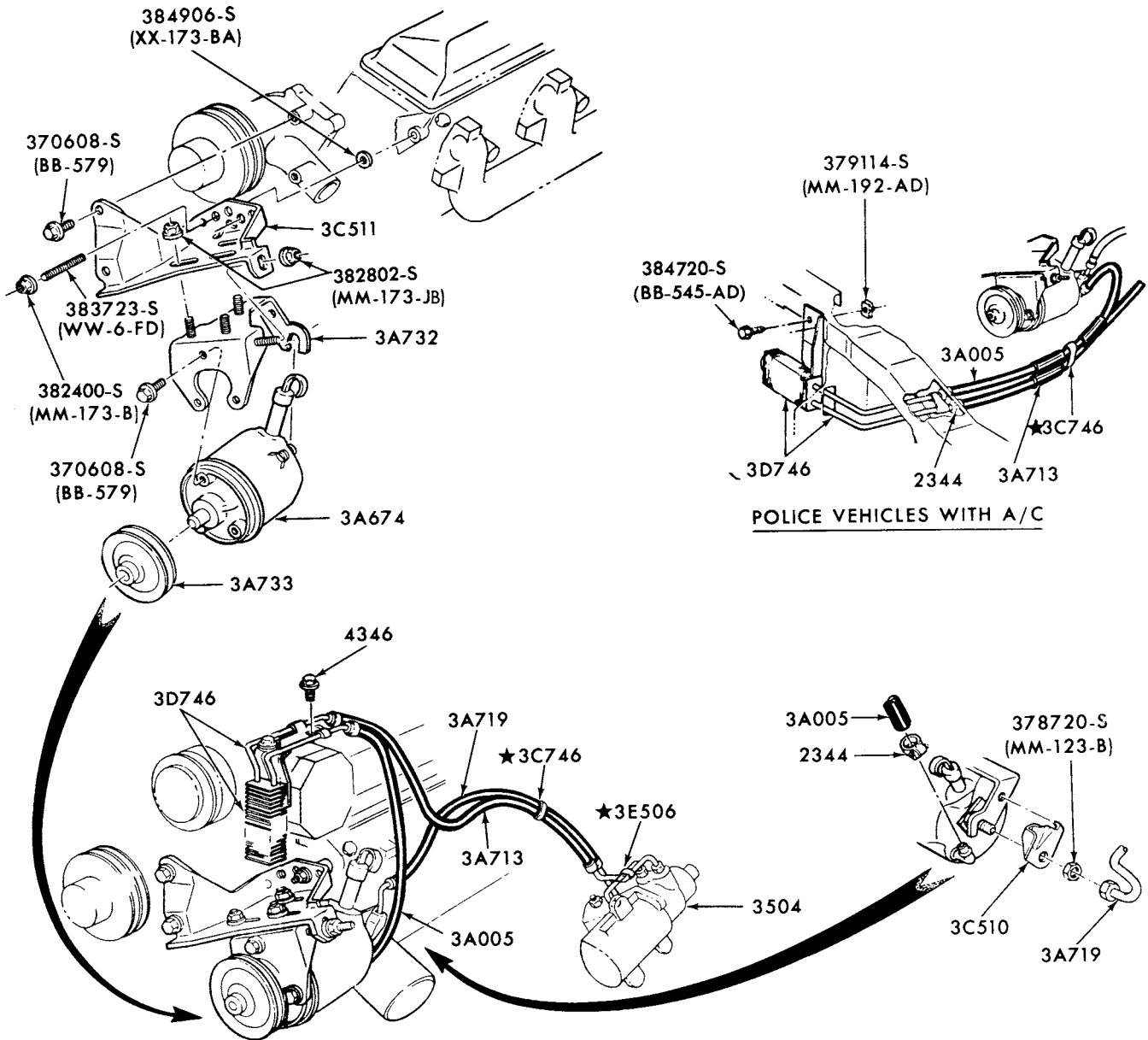

P-10287

## POWER STEERING HOSE and PUMP INSTALLATION

1973/74

MONTEGO--8 CYL. 302 with A/C, 351W, 400, 429 and 460

1974 COUGAR--8 CYL. 351W, 400 and 460

JANUARY, 1982

COPYRIGHT © 1982 — FORD MOTOR — DEARBORN, MICHIGAN  
COMPANY

NEW ISSUE

# 1973/79 LINCOLN-MERCURY CARS

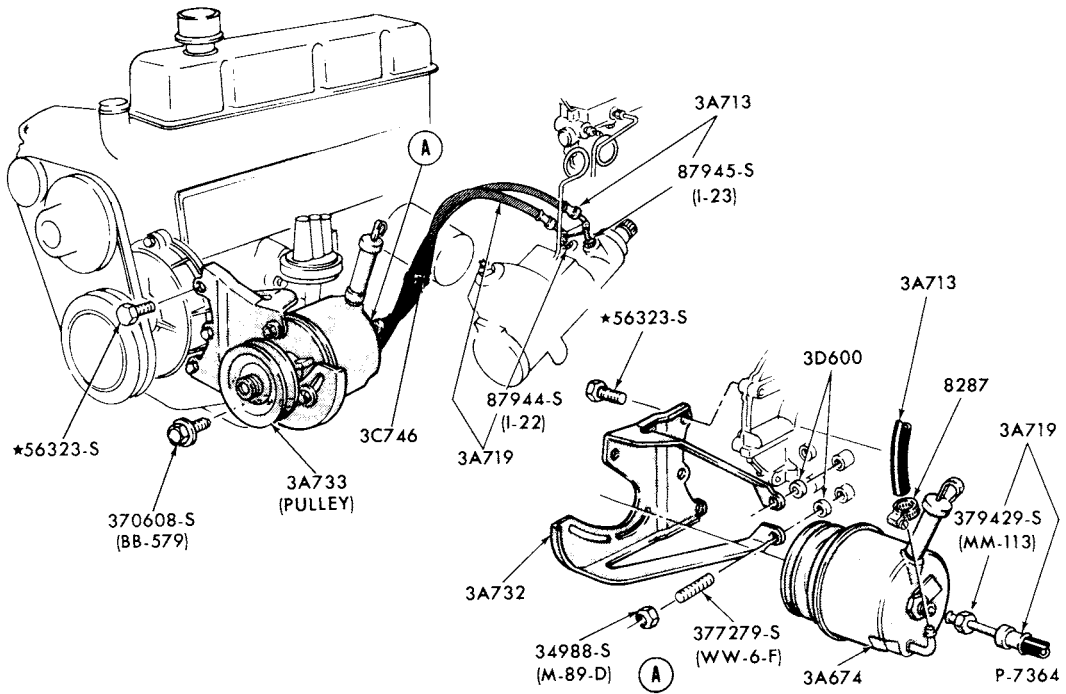

POWER STEERING HOSE and PUMP INSTALLATION  
1973/74 MONTEGO--6 CYL. 250

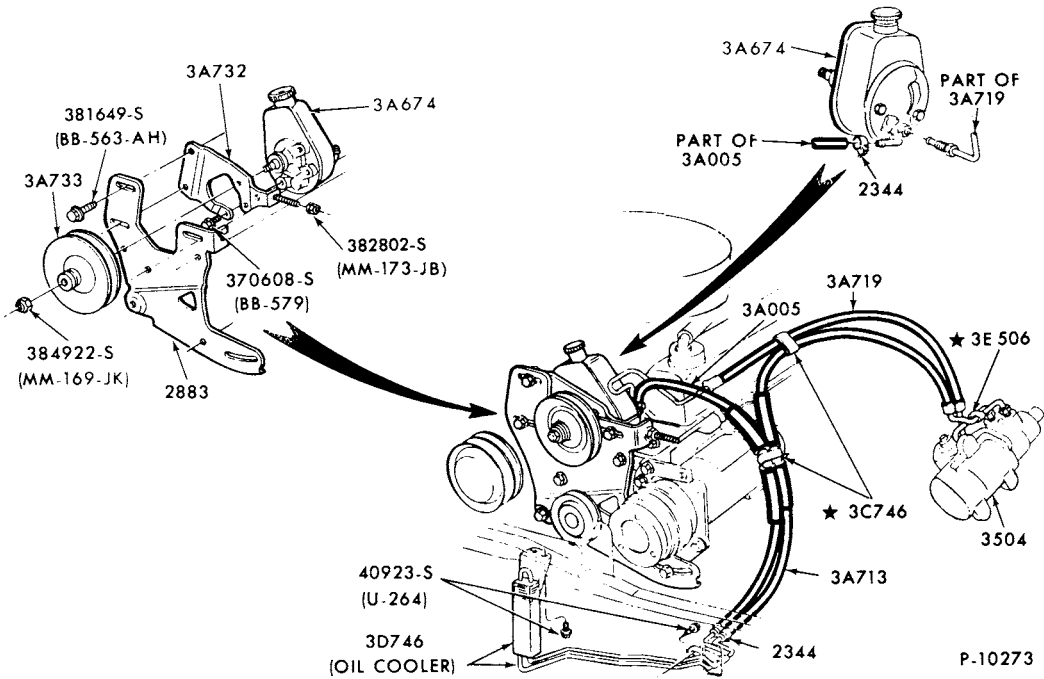

POWER STEERING HOSE and PUMP INSTALLATION-TYPICAL  
1973/74 LINCOLN "BEFORE 4/8/74" and MARK IV (w/o HYDRO-BOOST)

# 1973/79 LINCOLN-MERCURY CARS

ILLUSTRATION  
SECTION 36

5

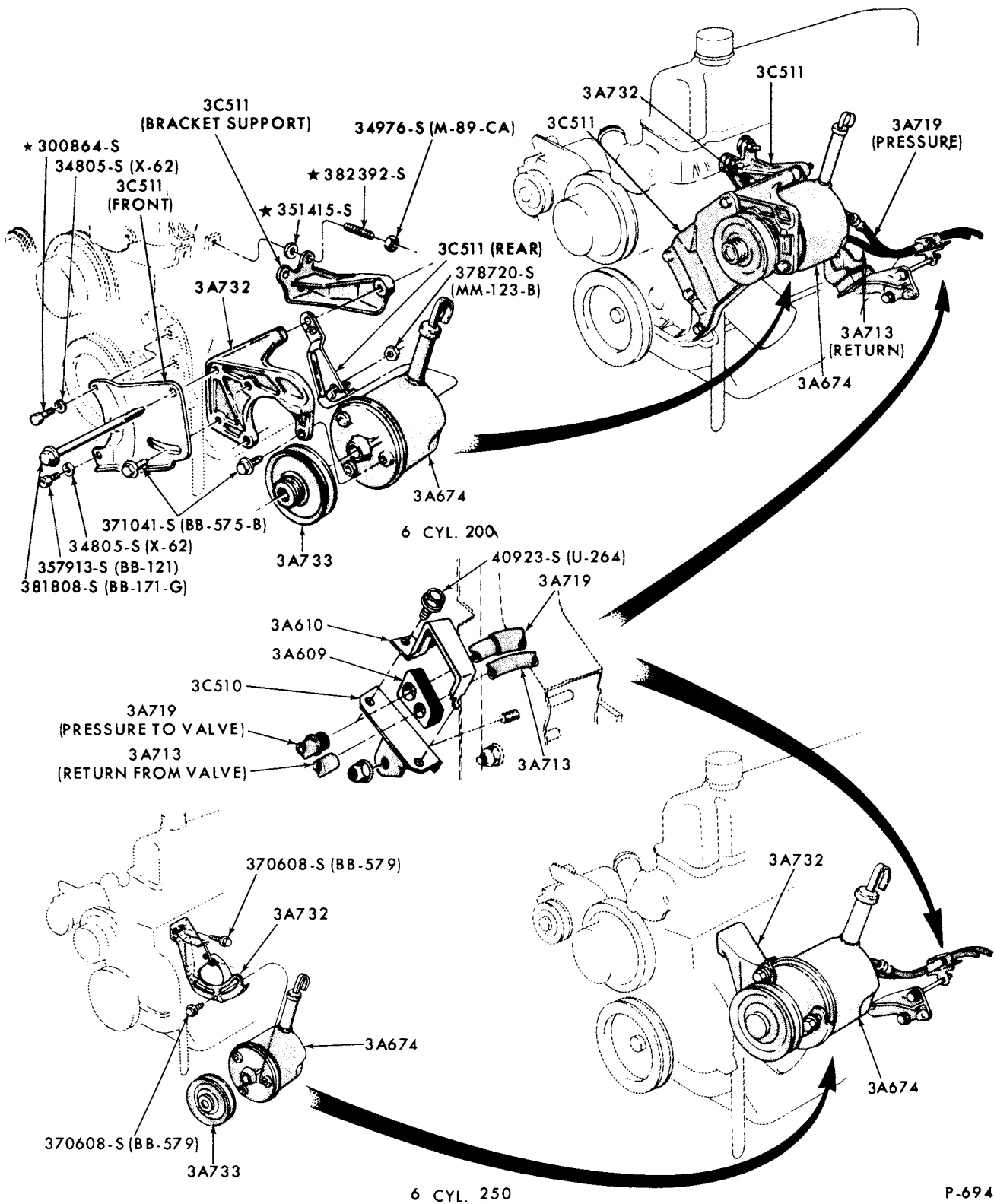

POWER STEERING HOSE and PUMP INSTALLATION  
1973 | COMET--6 CYL. 250--"BEFORE 12/21/72"

# 1973/79 LINCOLN-MERCURY CARS

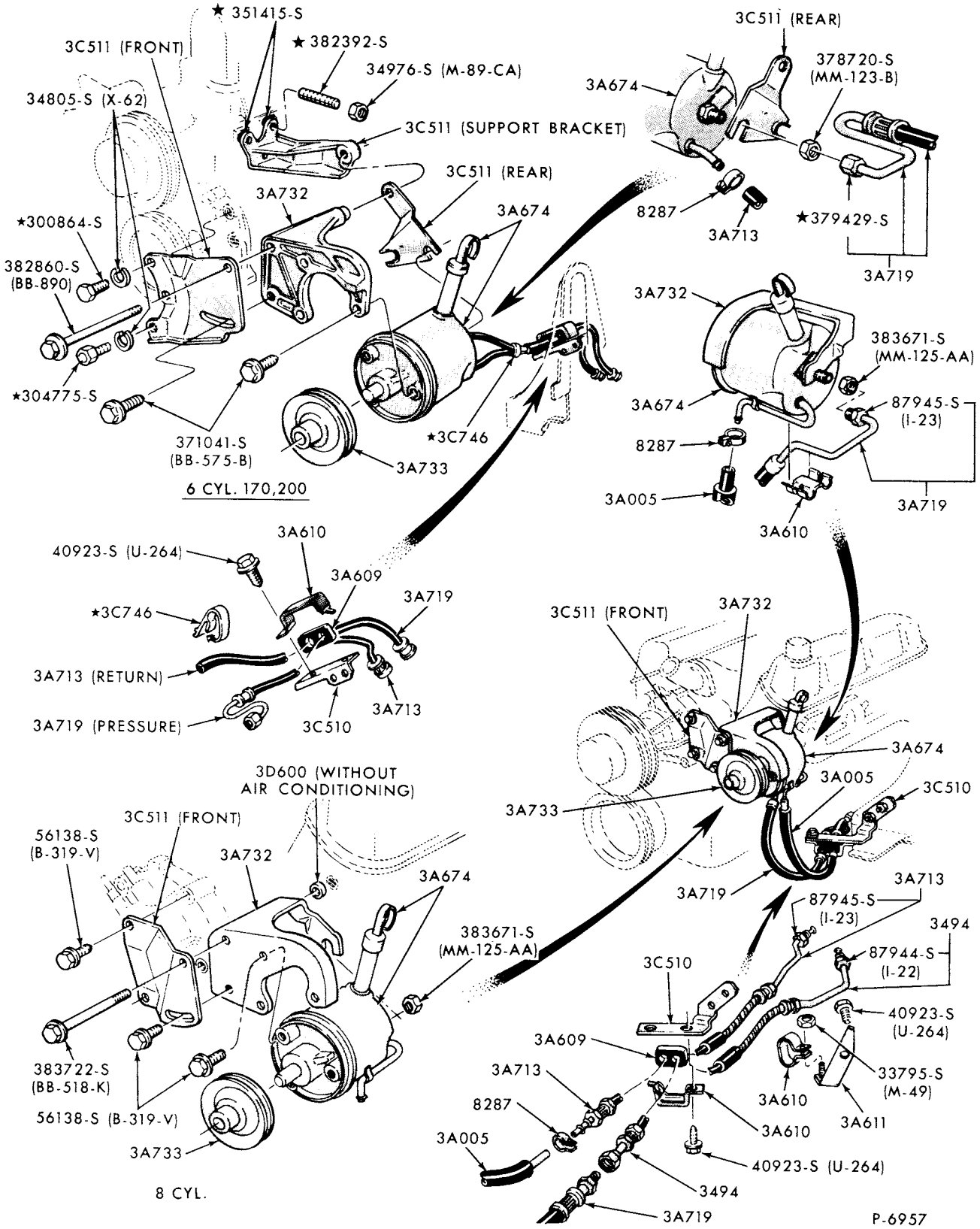

POWER STEERING HOSE and PUMP INSTALLATION  
1973/74 COMET--6 CYL. 200 and 8 CYL. 302

P-6957

# 1973/79 LINCOLN-MERCURY CARS

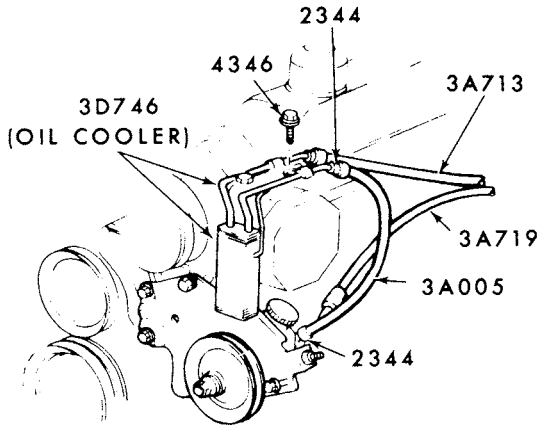

WITH AIR CONDITIONING

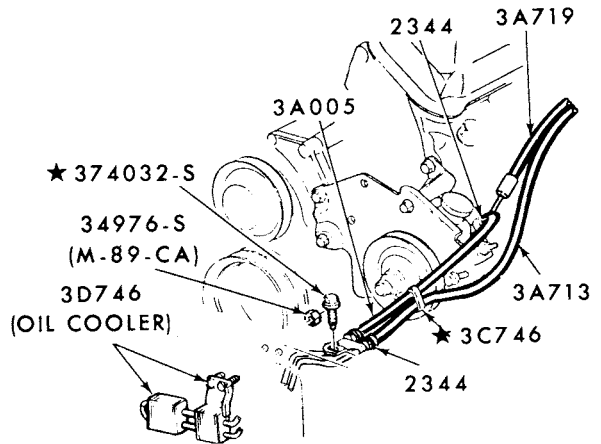

POLICE WITH OR WITHOUT AIR CONDITIONING

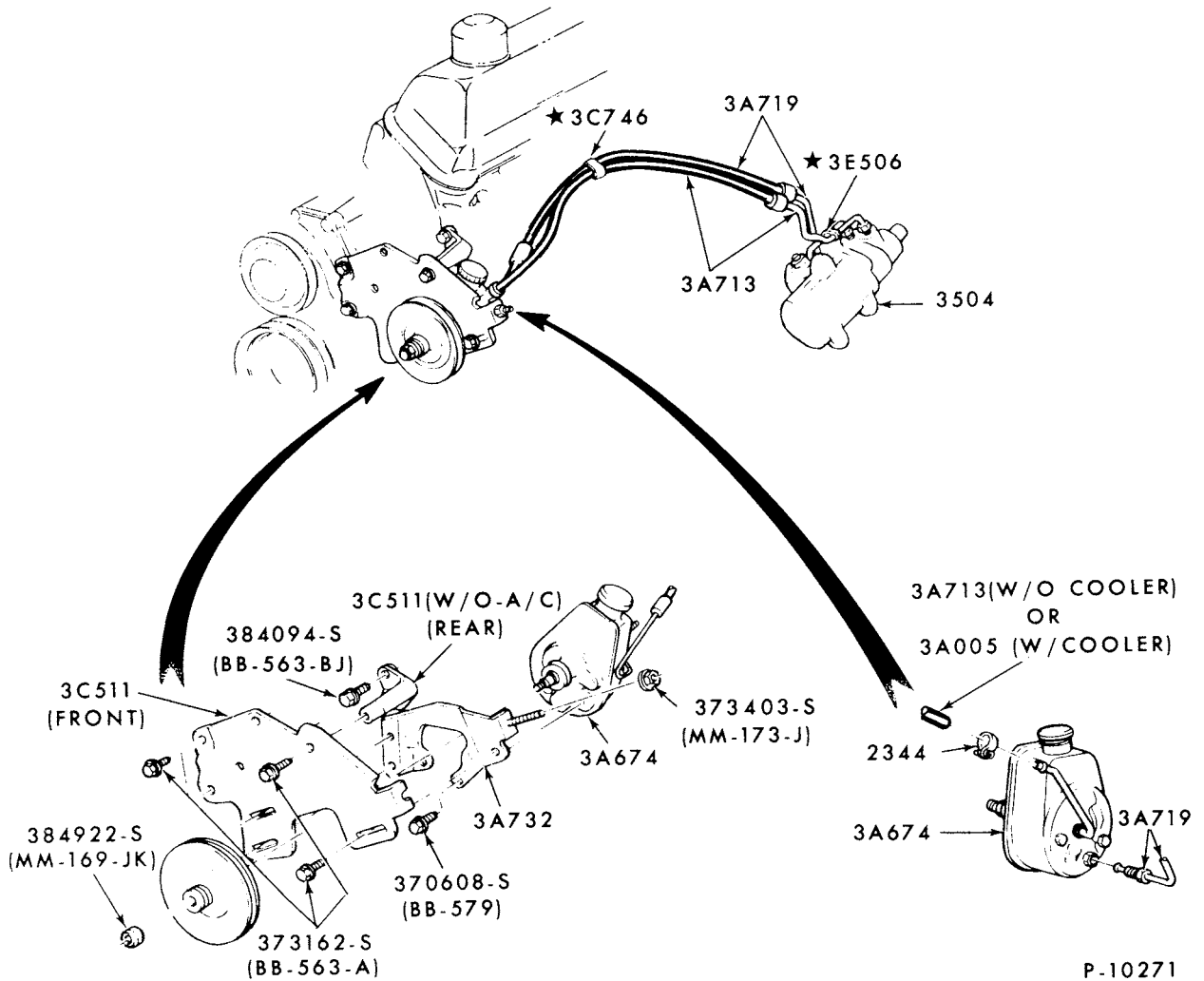

P-10271

## POWER STEERING HOSE and PUMP INSTALLATION 1973 MERCURY--8 CYL. 429,460

# 1973/79 LINCOLN-MERCURY CARS

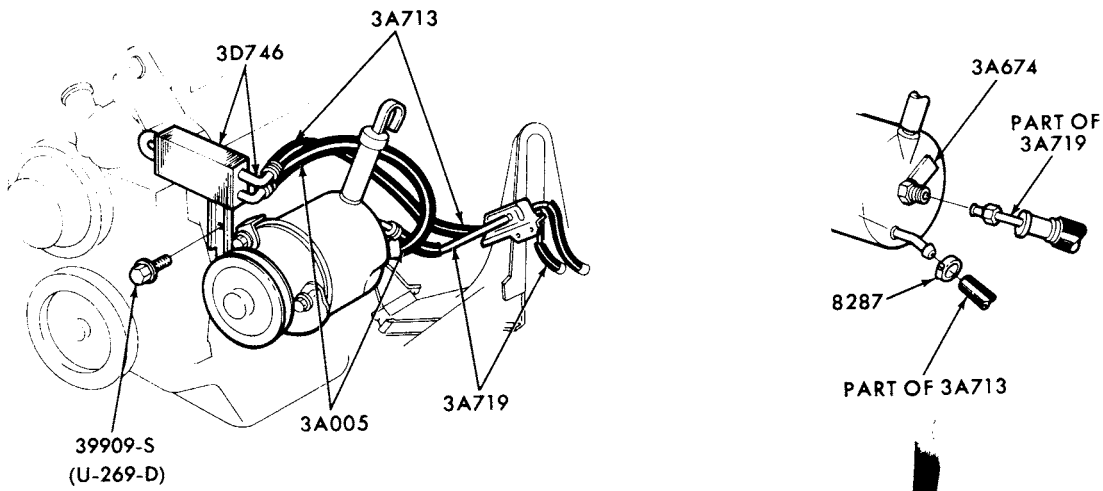

POWER STEERING OIL COOLER INSTALLATION

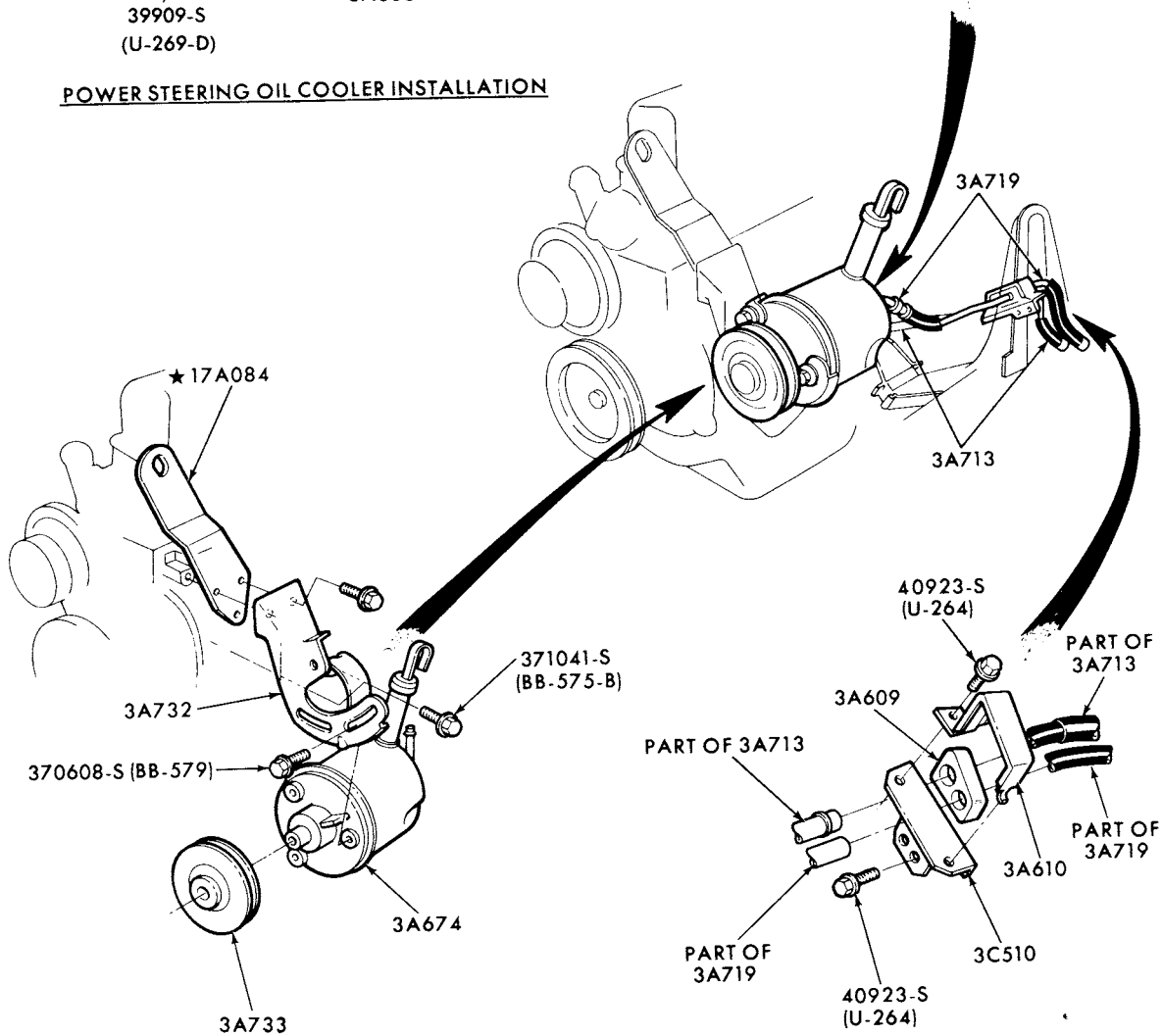

P-10790

POWER STEERING HOSE and PUMP INSTALLATION  
1973/74 COMET--6 CYL. 250-"FROM 12/21/72"

**1973/79  
LINCOLN-MERCURY CARS**

ILLUSTRATION  
SECTION 36

9

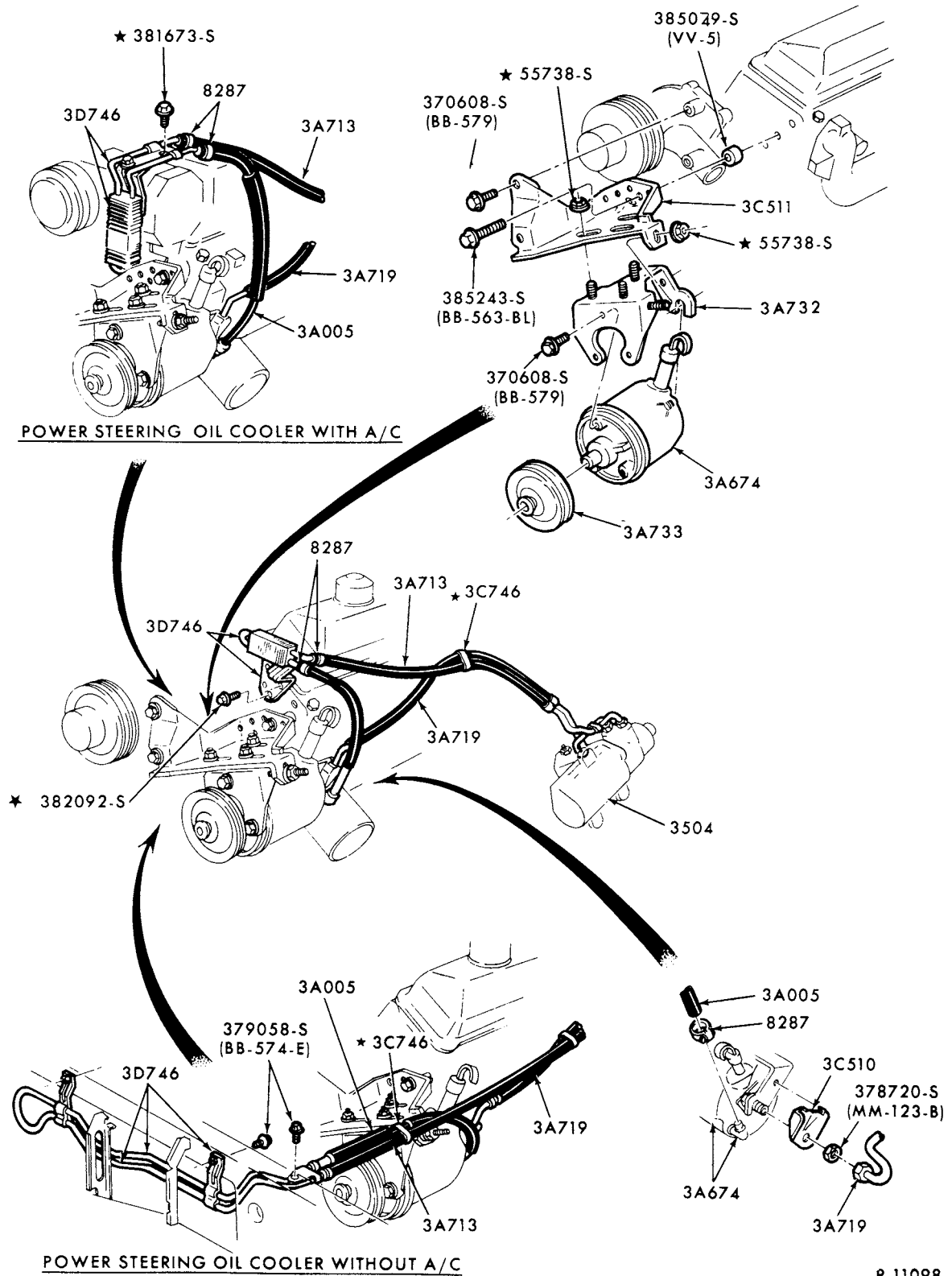

P-11098

POWER STEERING HOSE and PUMP INSTALLATION  
1974/75 MERCURY and METEOR--8 CYL. 351M and 400  
1976 MERCURY and METEOR--8 CYL. 351M (w/o HYDRO-BOOST)

**1973/79  
LINCOLN-MERCURY CARS**

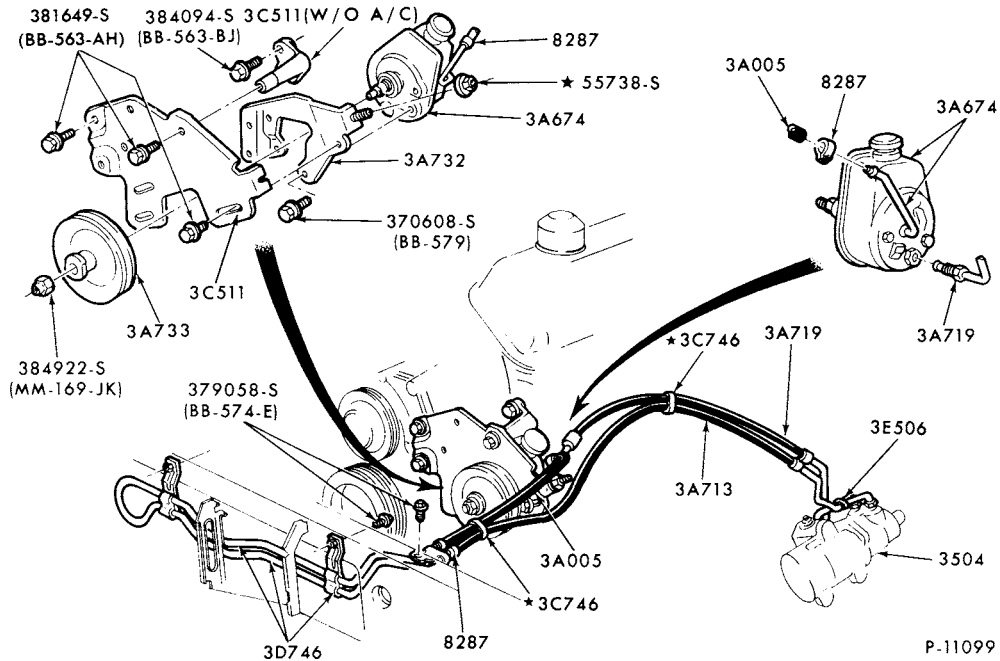

**POWER STEERING HOSE and PUMP INSTALLATION**

1974 MERCURY and METEOR--8 CYL. 460

1975/76 MERCURY and METEOR--8 CYL. 460 (without A/C, HYDRO-BOOST OR SKID CONTROL)

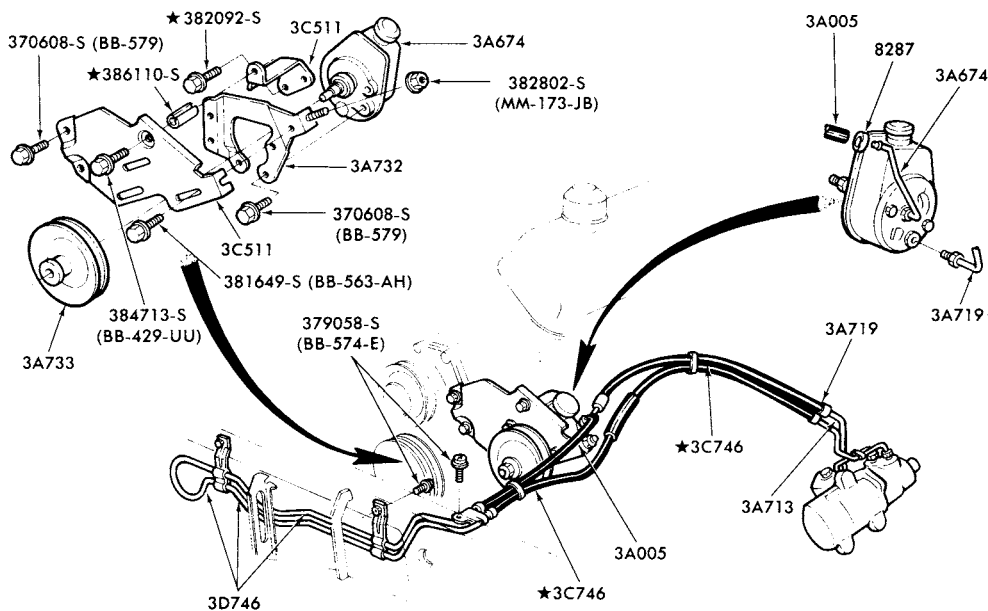

**POWER STEERING HOSE and PUMP INSTALLATION**

1976 MERCURY and METEOR--8 CYL.400 (w/o HYDRO-BOOST,w/o A/C)



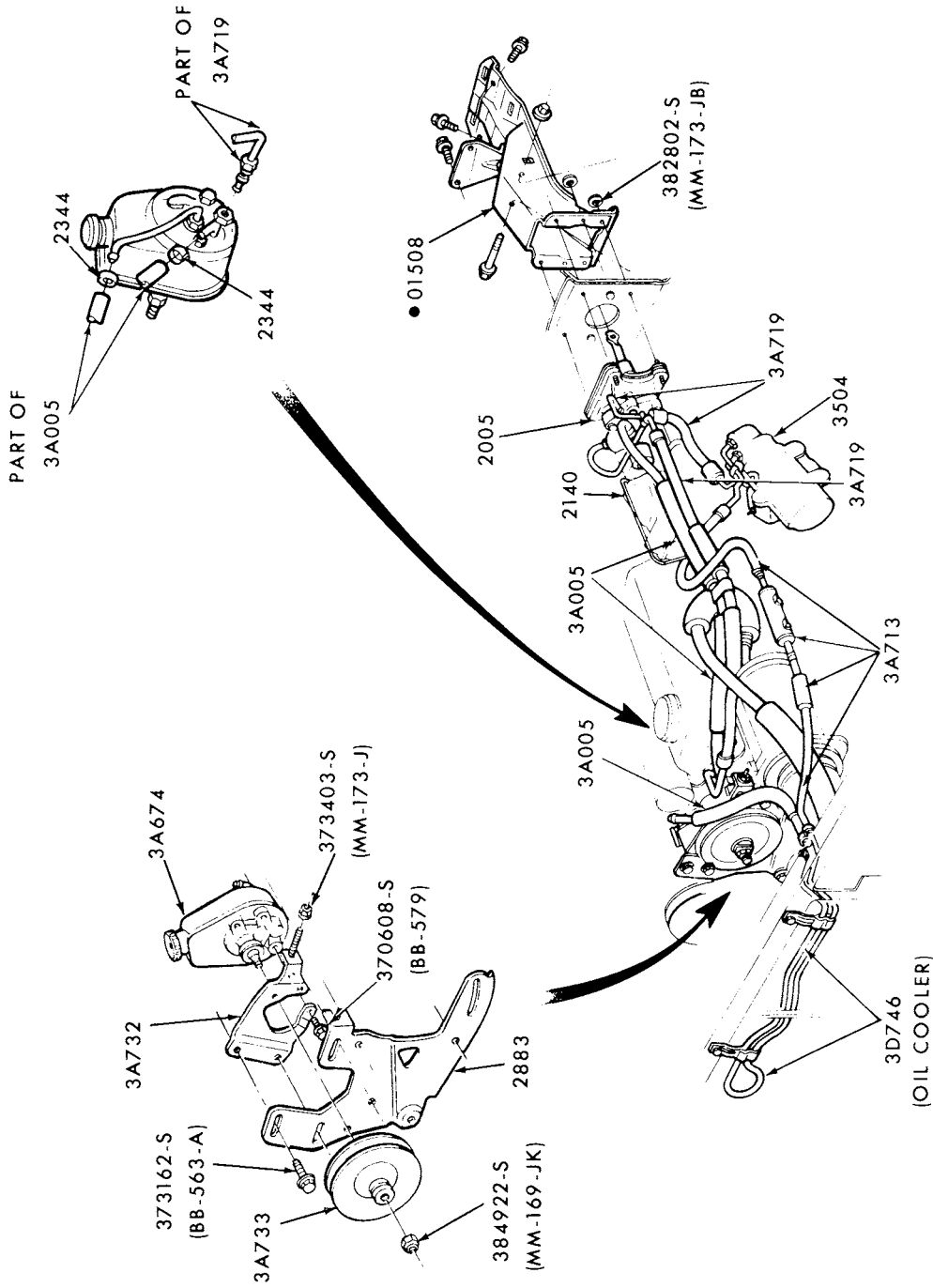

POWER STEERING HOSE and PUMP INSTALLATION  
 1974 LINCOLN--8 CYL. 460 (w/HYDRO-BOOST)--"FROM 4/8/74"

**1973/79  
LINCOLN-MERCURY CARS**

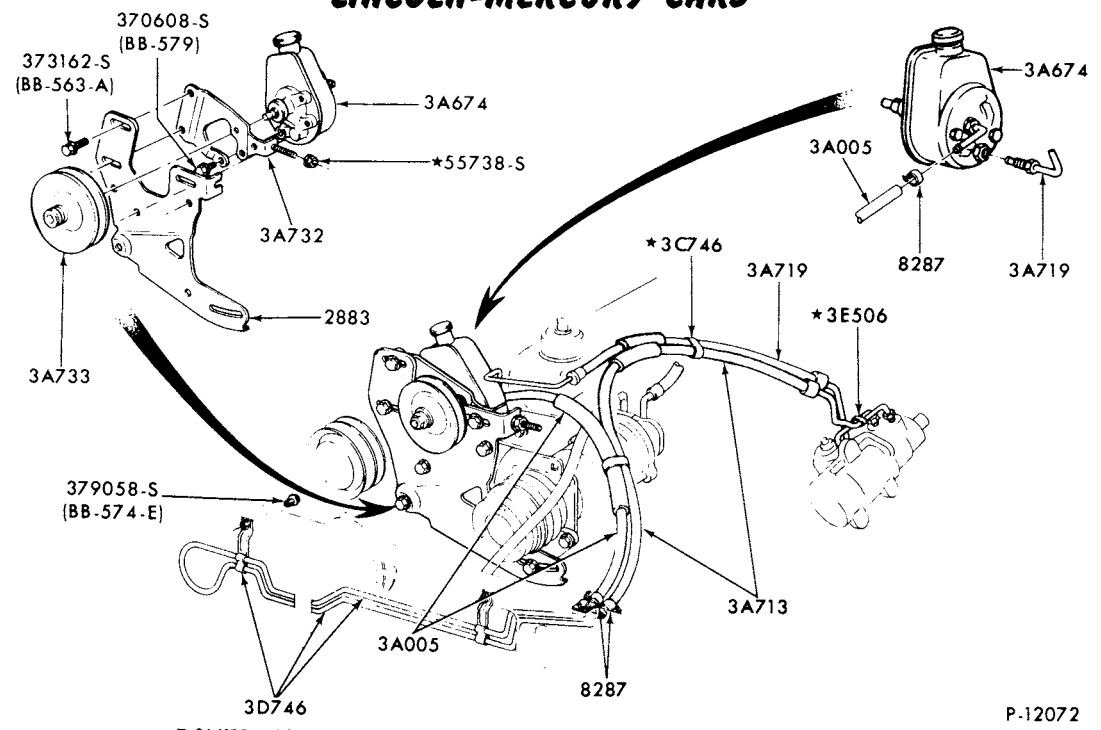

P-12072

POWER STEERING HOSE and PUMP INSTALLATION  
 1975/76 MERCURY and METEOR--8 CYL. 460  
 (with A/C and w/o HYDRO-BOOST or SKID CONTROL, w/T/T, w/o P/C)

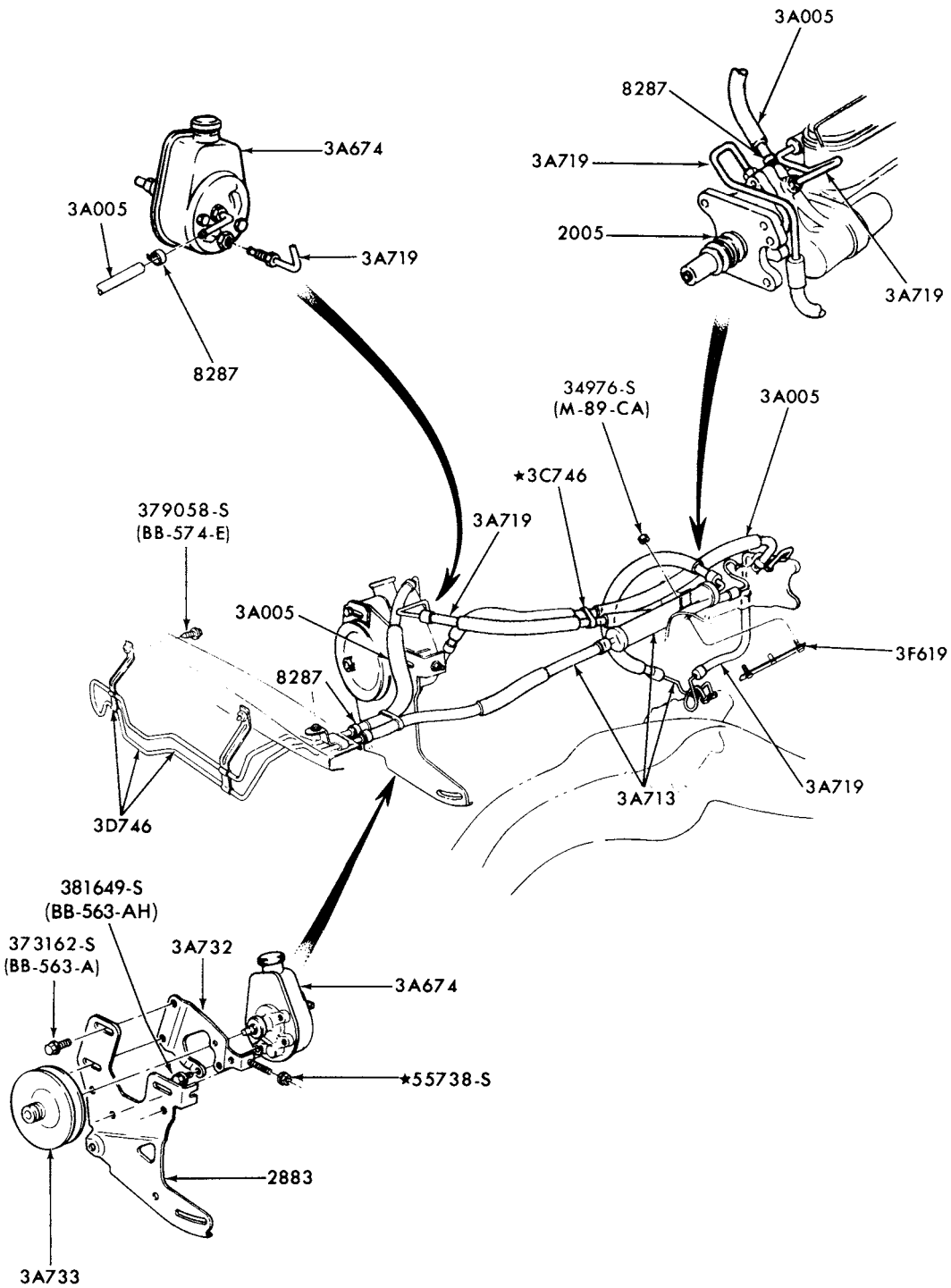

P-12073

POWER STEERING HOSE and PUMP INSTALLATION  
1975/76 MERCURY and METEOR--8 CYL. 460  
(with A/C and HYDRO-BOOST w/o SKID CONTROL)

**1973/79  
LINCOLN-MERCURY CARS**

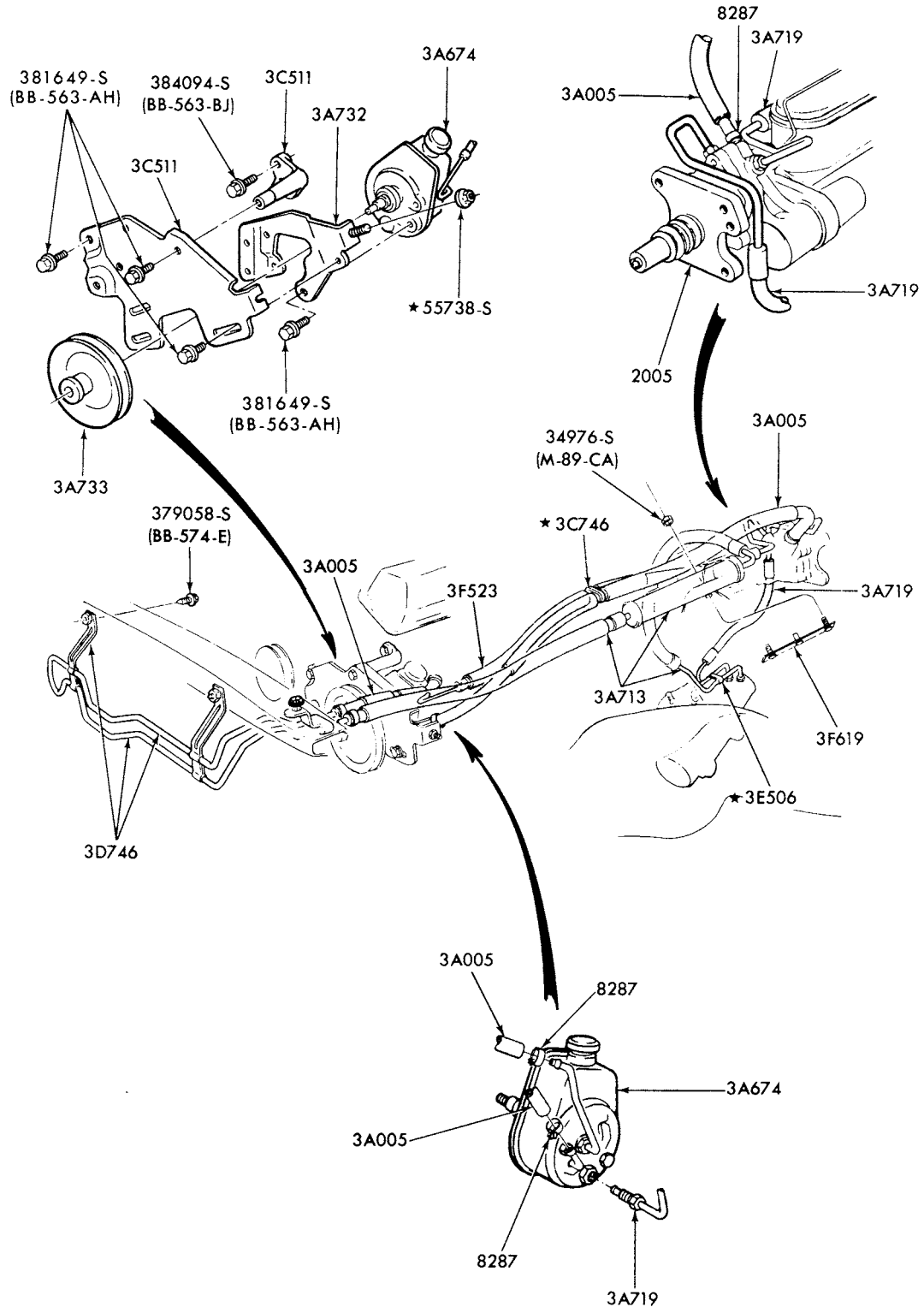

P-12074

POWER STEERING HOSE and PUMP INSTALLATION  
1975/76 MERCURY and METEOR--8 CYL. 460  
(w/HYDRO-BOOST and without A/C or SKID CONTROL)

# 1973/79 LINCOLN-MERCURY CARS

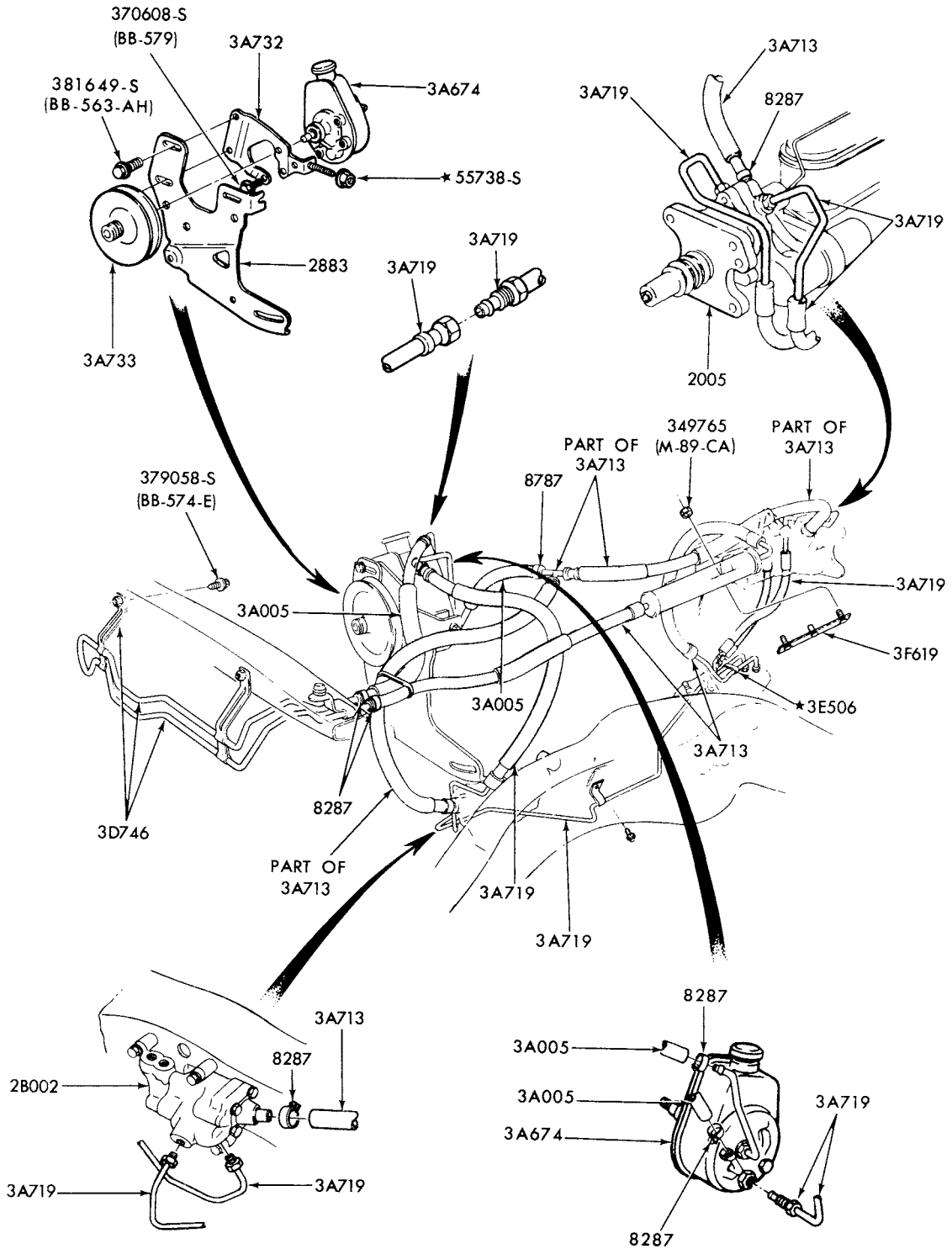

P-12075

POWER STEERING HOSE and PUMP INSTALLATION  
1975 MERCURY and METEOR--8 CYL. 460  
(w/HYDRO-BOOST and SKID CONTROL)

**1973/79**  
**LINCOLN-MERCURY CARS**

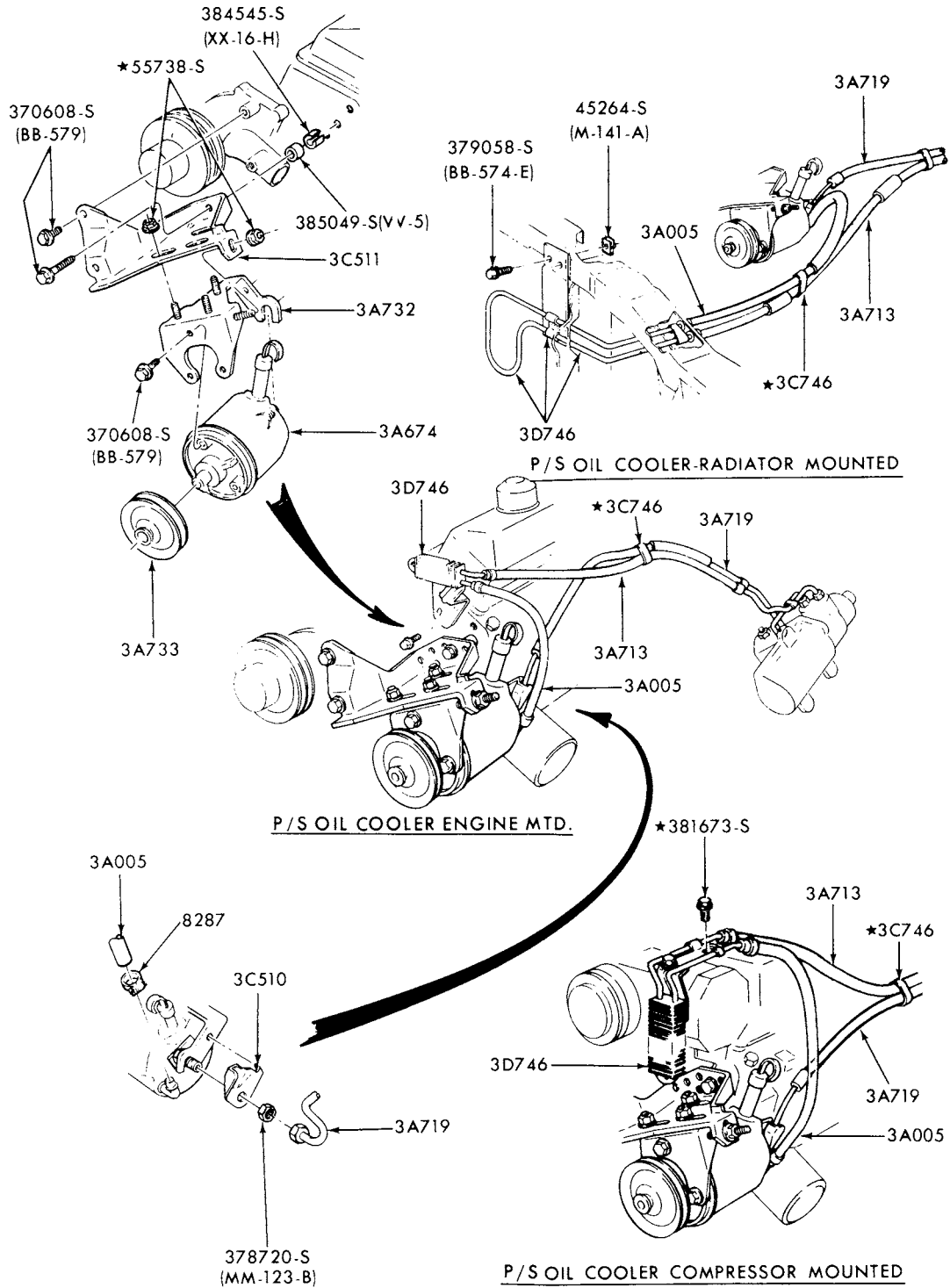

P-12076

POWER STEERING HOSE and PUMP INSTALLATION  
1975/76 COUGAR and MONTEGO--8 CYL.

**1973/79  
LINCOLN-MERCURY CARS**

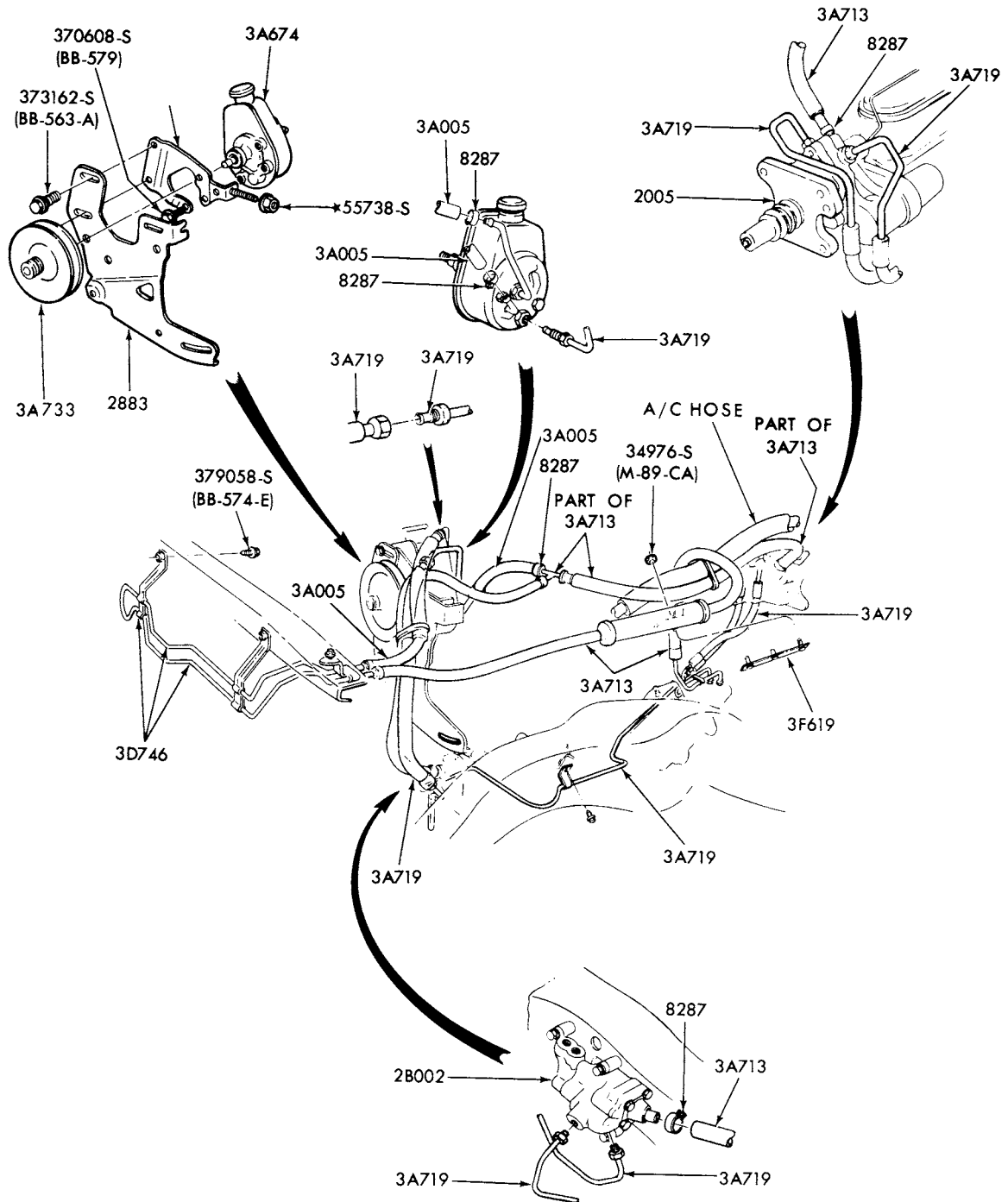

P-12079

**POWER STEERING HOSE and PUMP INSTALLATION  
1975/76 LINCOLN (w/SKID CONTROL)**

**1973/79  
LINCOLN-MERCURY CARS**

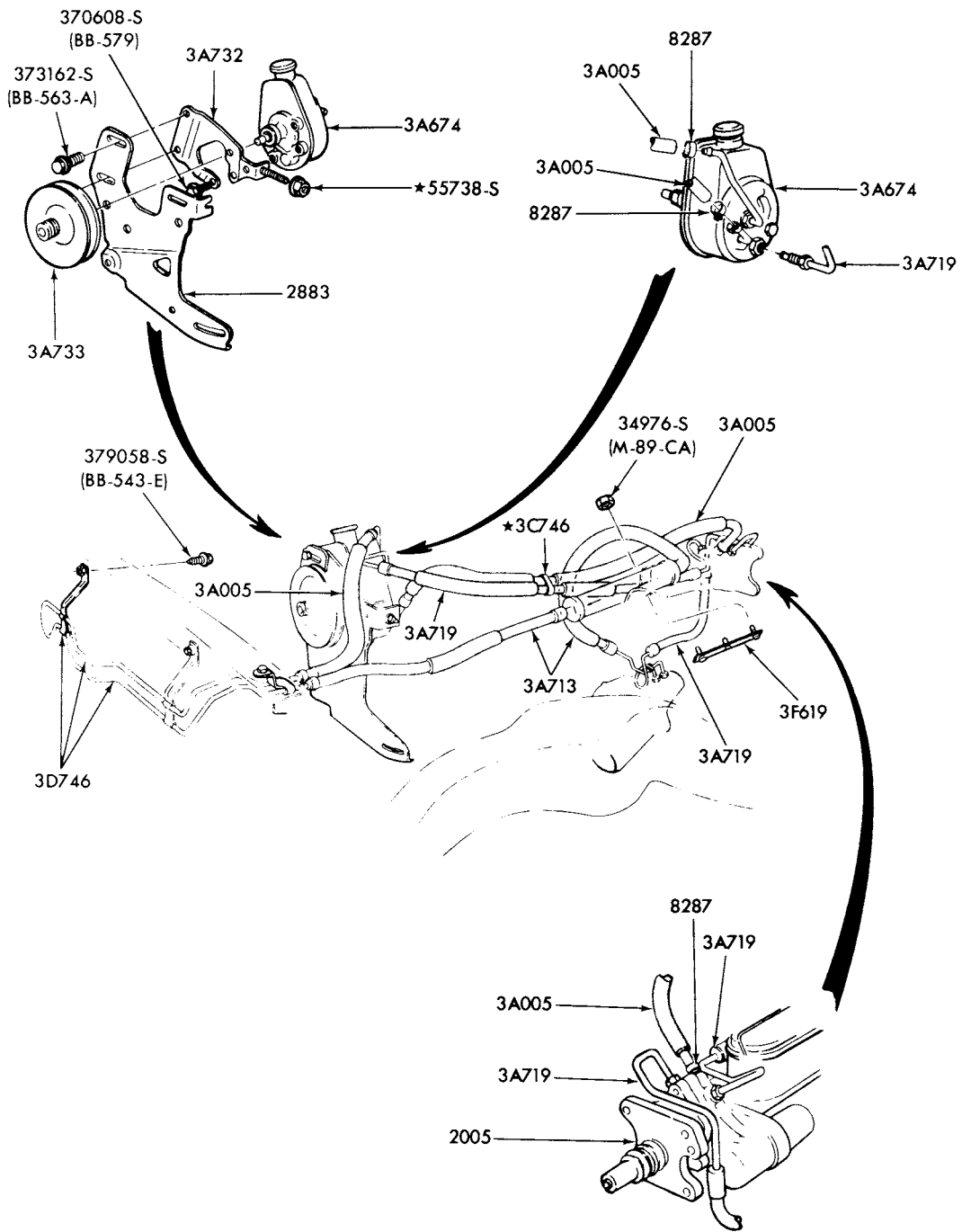

P-12078

POWER STEERING HOSE and PUMP INSTALLATION  
1975/76 LINCOLN--8 CYL. 460 (w/o SKID CONTROL)



**1973/79  
LINCOLN-MERCURY CARS**

ILLUSTRATION  
SECTION 36

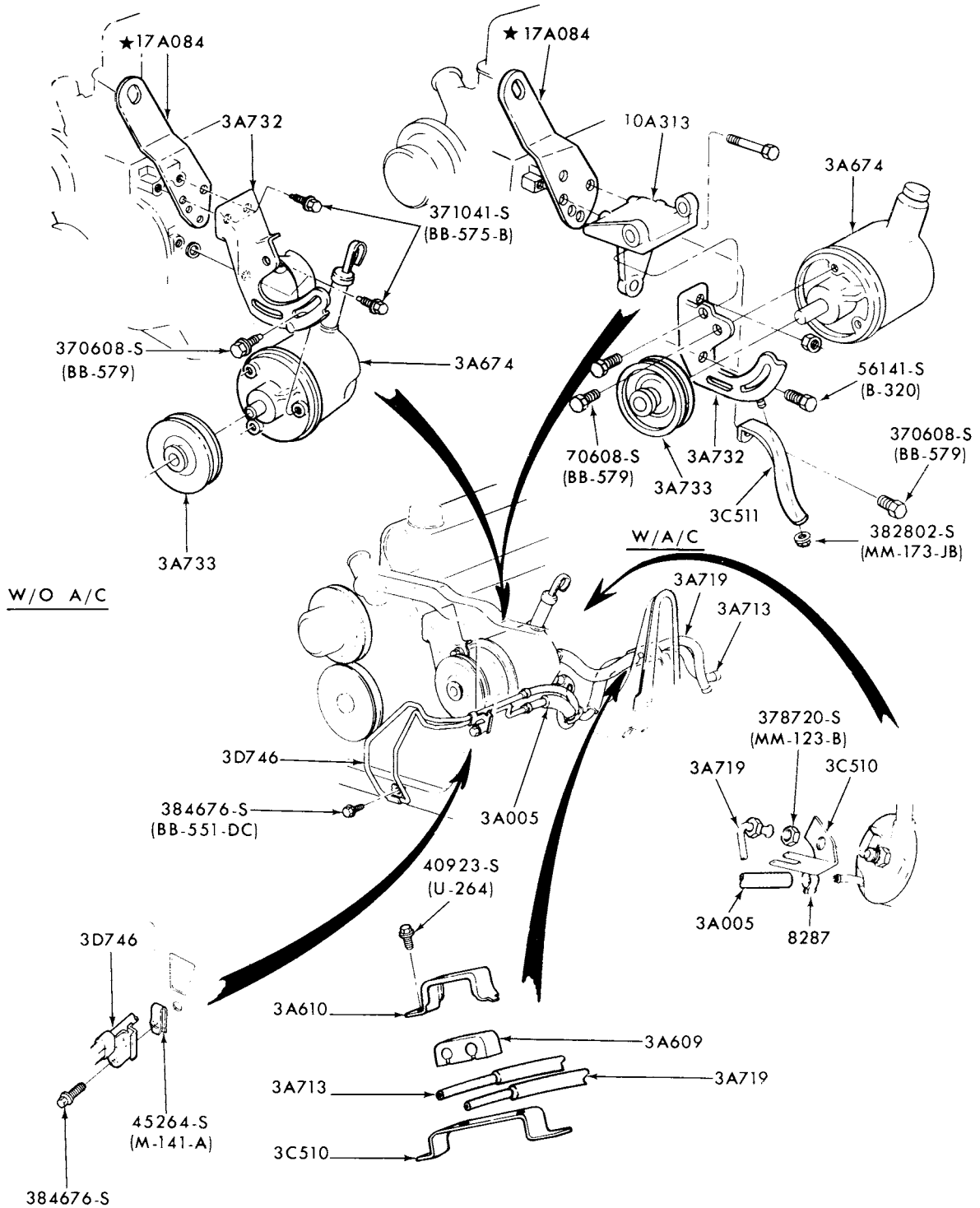

P-12083

**POWER STEERING HOSE and PUMP INSTALLATION  
1975/76 MONARCH--6 CYL. 250**

# 1973/79 LINCOLN-MERCURY CARS

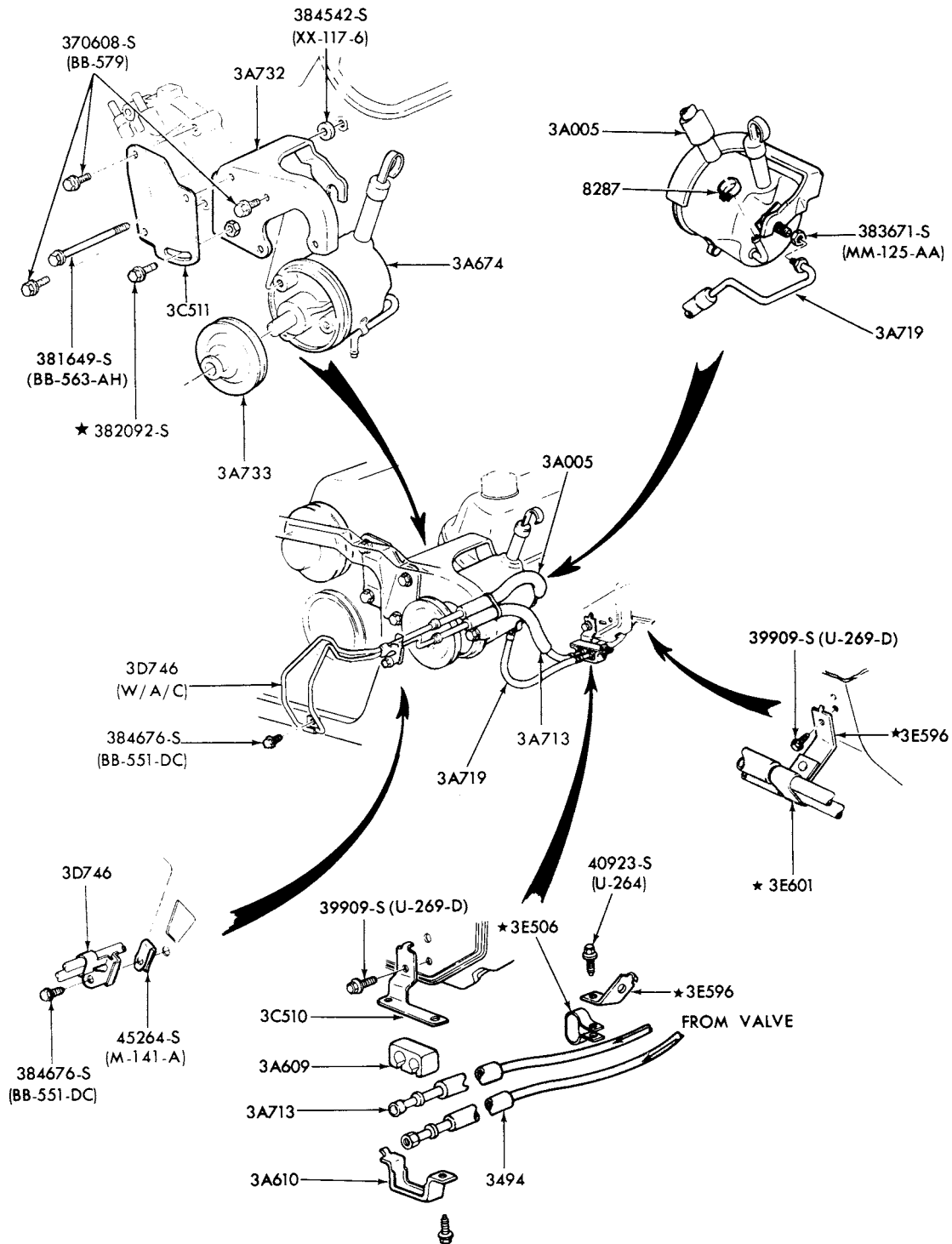

P-12084

POWER STEERING HOSE and PUMP INSTALLATION  
1975/76 MONARCH--8 CYL. 302

**1973/79  
LINCOLN-MERCURY CARS**

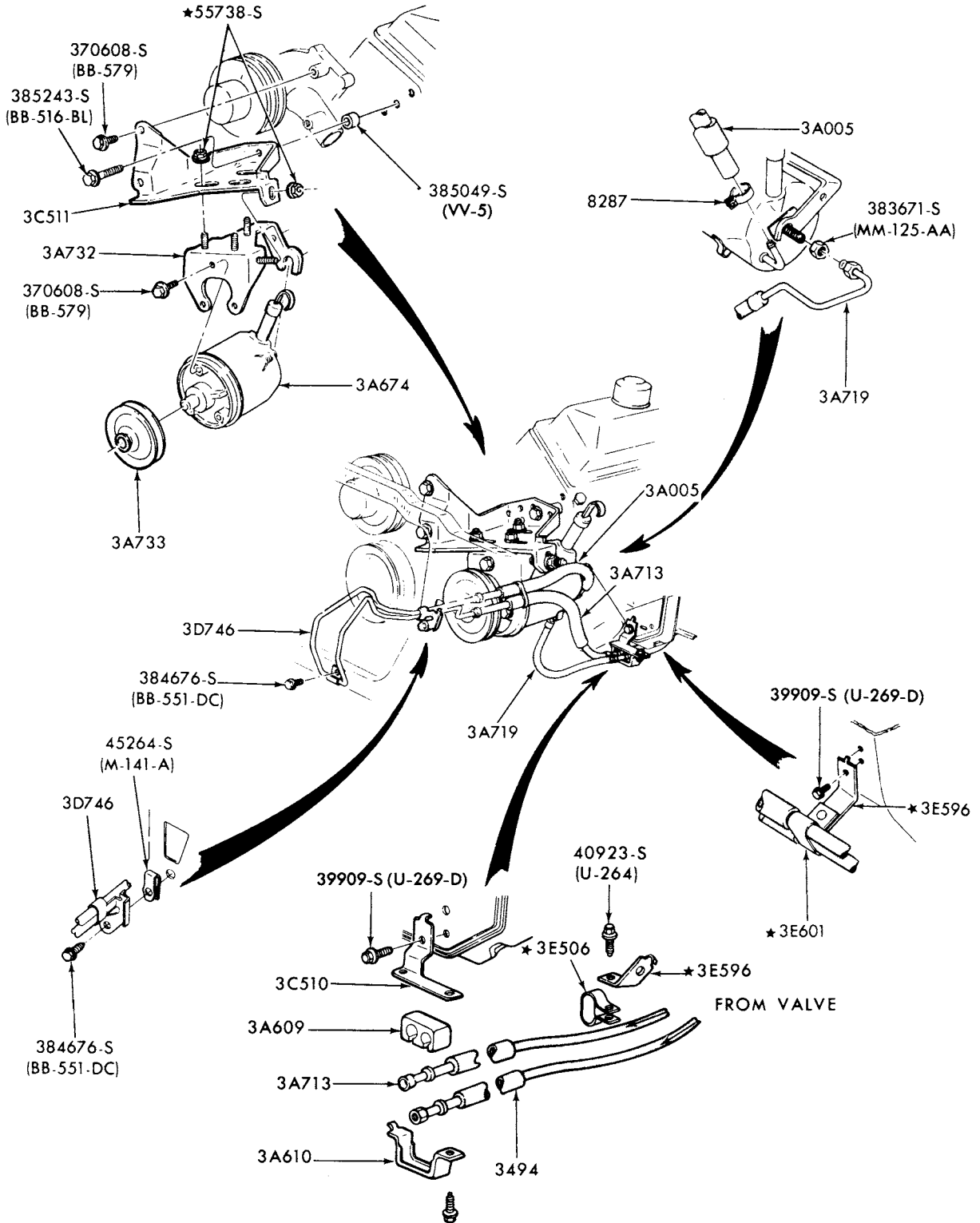

P-12085

**POWER STEERING HOSE and PUMP INSTALLATION  
1975/76 MONARCH--8 CYL. 351**

# 1973/79 LINCOLN-MERCURY CARS

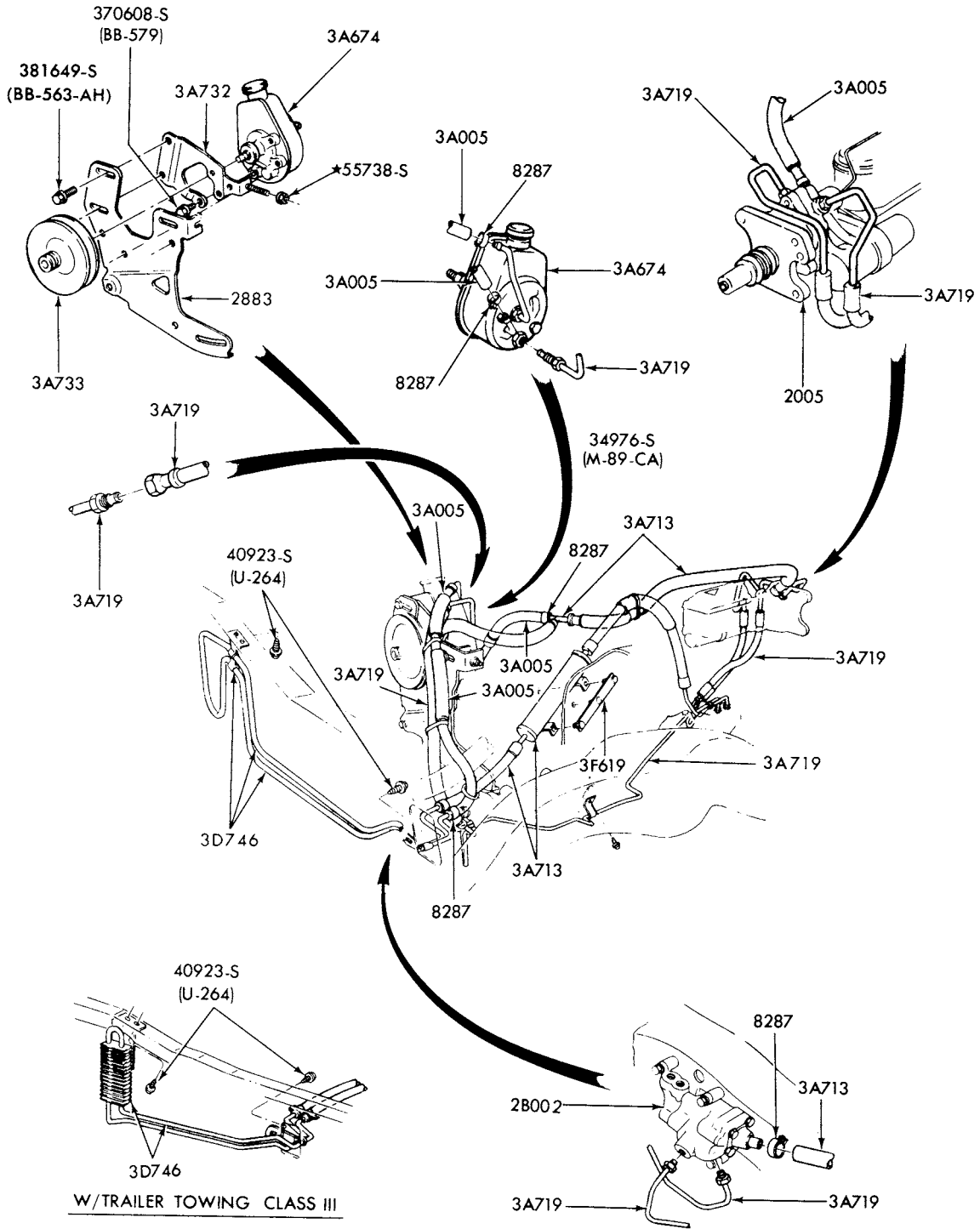

P-12092

POWER STEERING HOSE and PUMP INSTALLATION  
1975/76 MARK IV

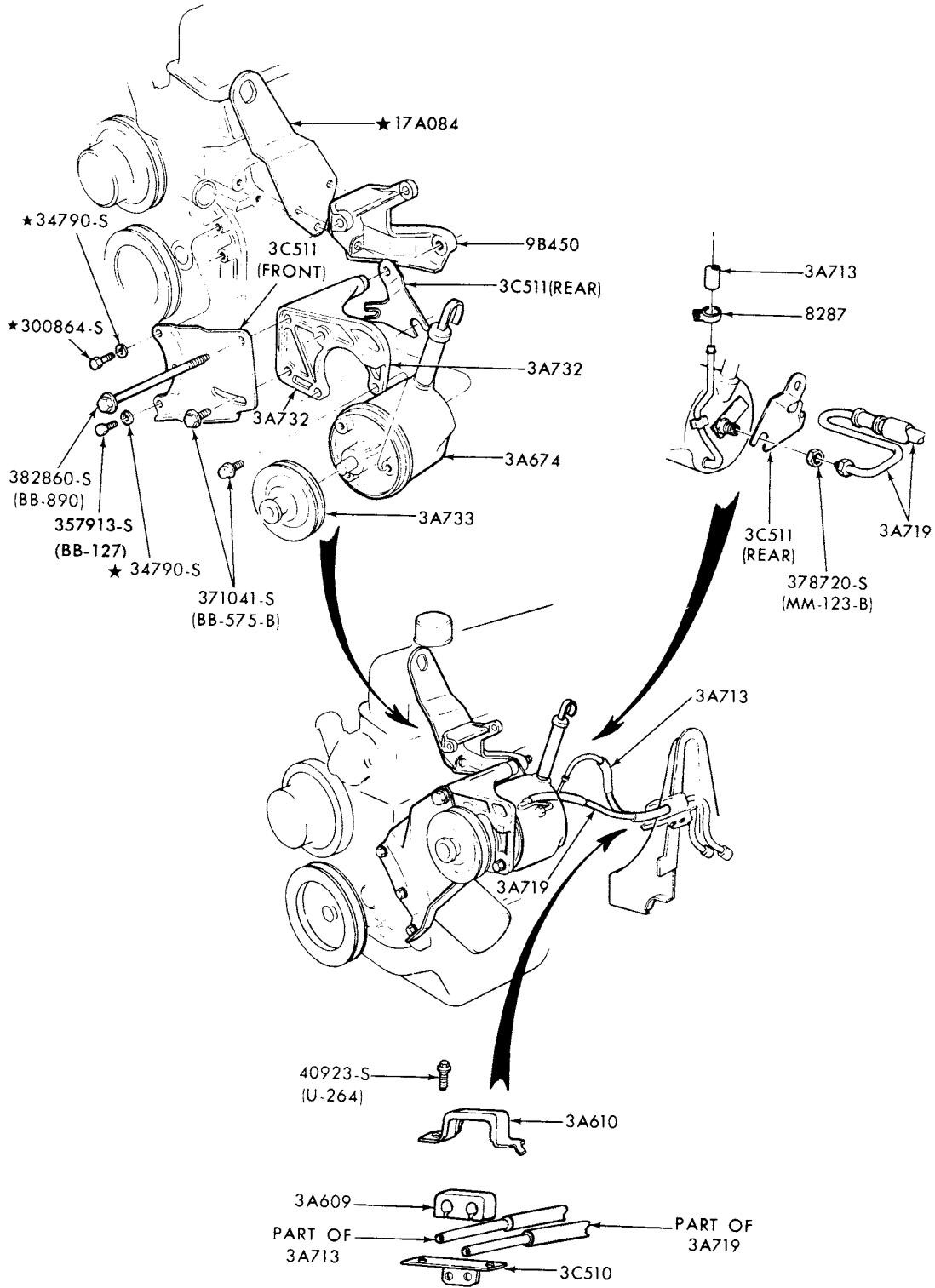

P-12090

**POWER STEERING HOSE and PUMP INSTALLATION  
1975/76 COMET and 1976 MONARCH--6 CYL. 200**

**1973/79  
LINCOLN-MERCURY CARS**

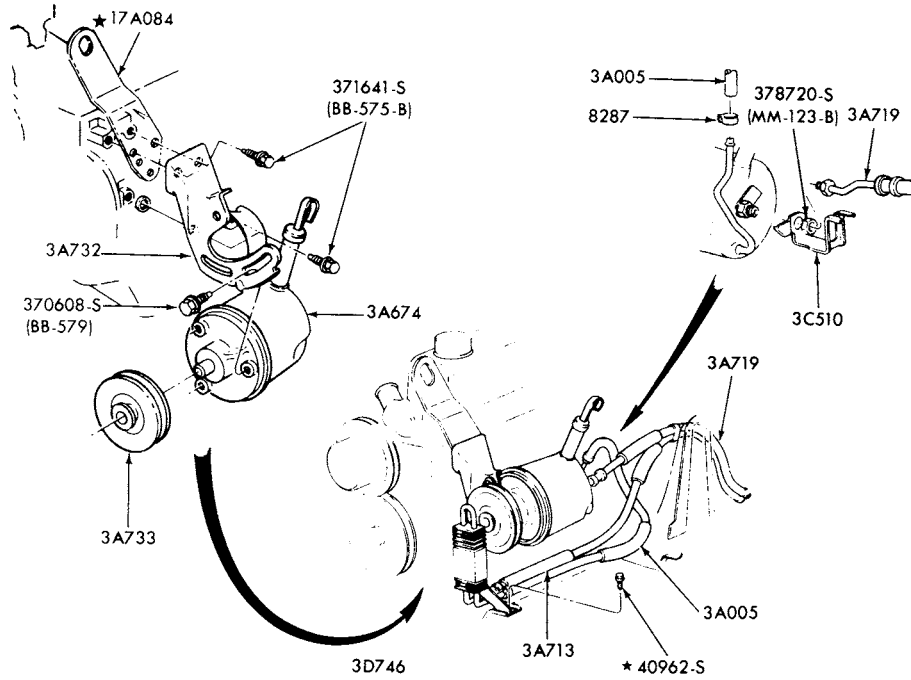

POWER STEERING HOSE and PUMP INSTALLATION  
1975/76 COMET--6 CYL. 250

P-12088

# 1973/79 LINCOLN-MERCURY CARS

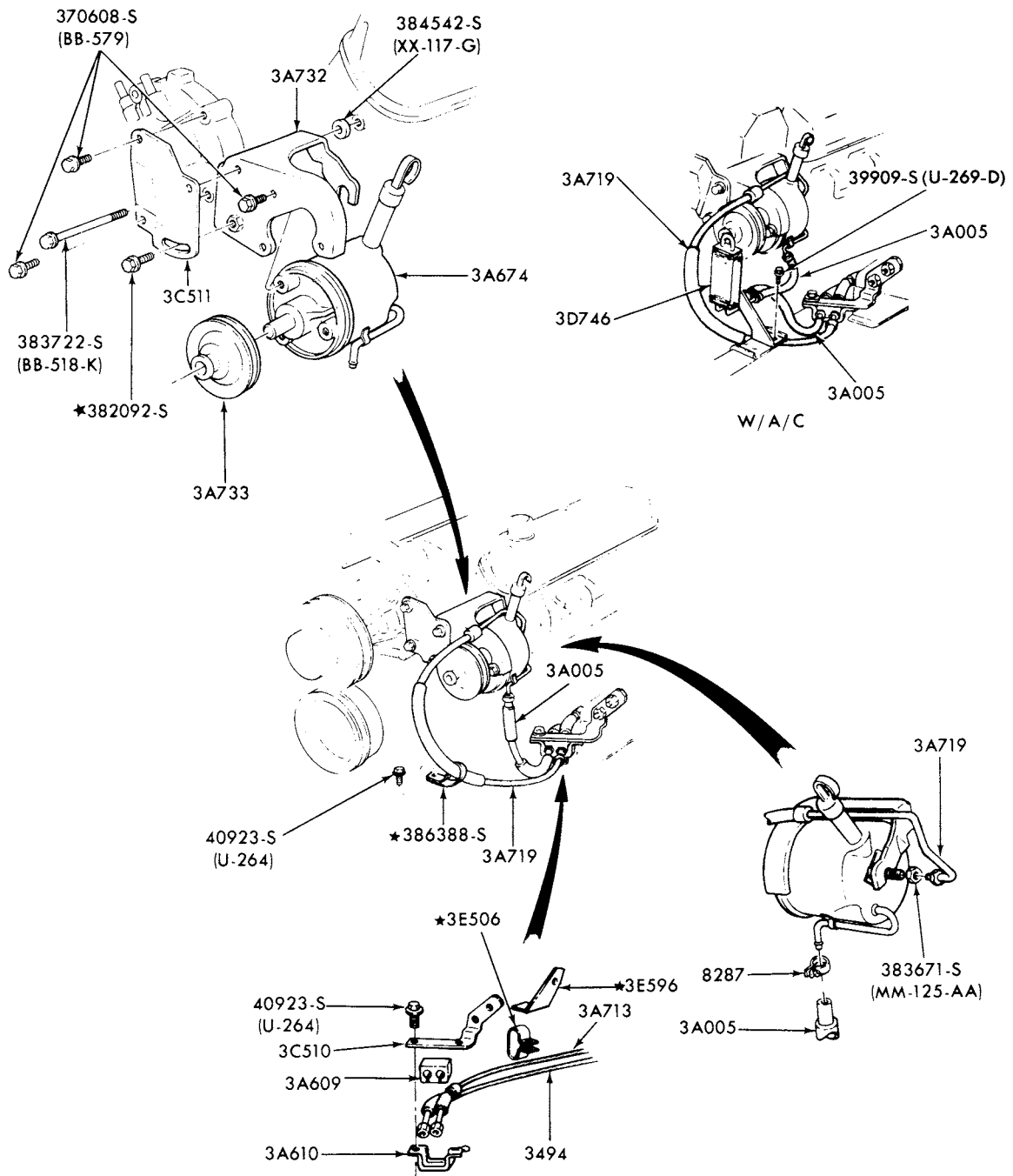

P-12089

## POWER STEERING HOSE and PUMP INSTALLATION 1975/77 COMET--8 CYL. 302

# 1973/79 LINCOLN-MERCURY CARS

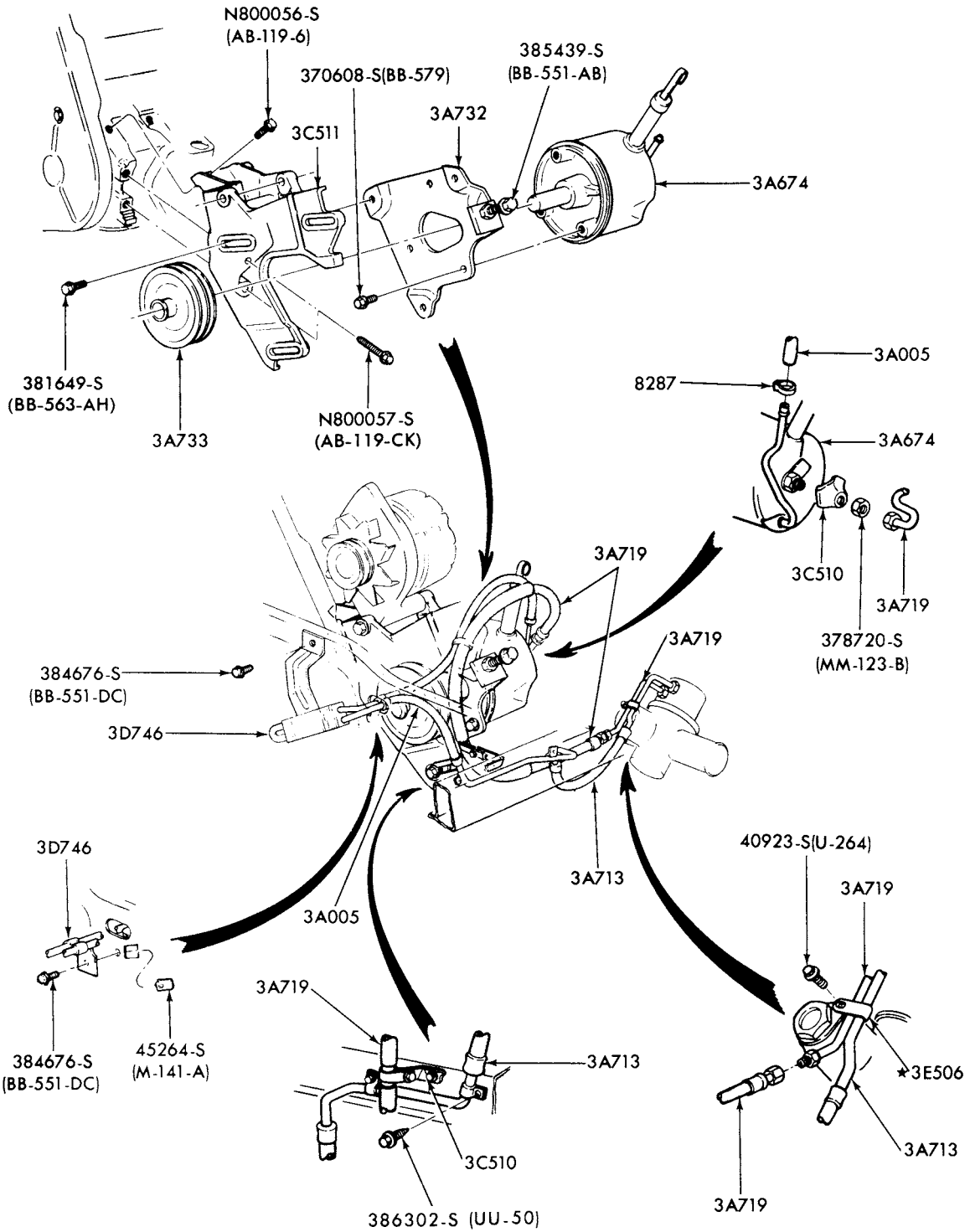

P-12086

POWER STEERING HOSE and PUMP INSTALLATION  
1975/76 BOBCAT--4 CYL. 140 (2300 cc)



# 1973/79 LINCOLN-MERCURY CARS

ILLUSTRATION  
SECTION 36

27

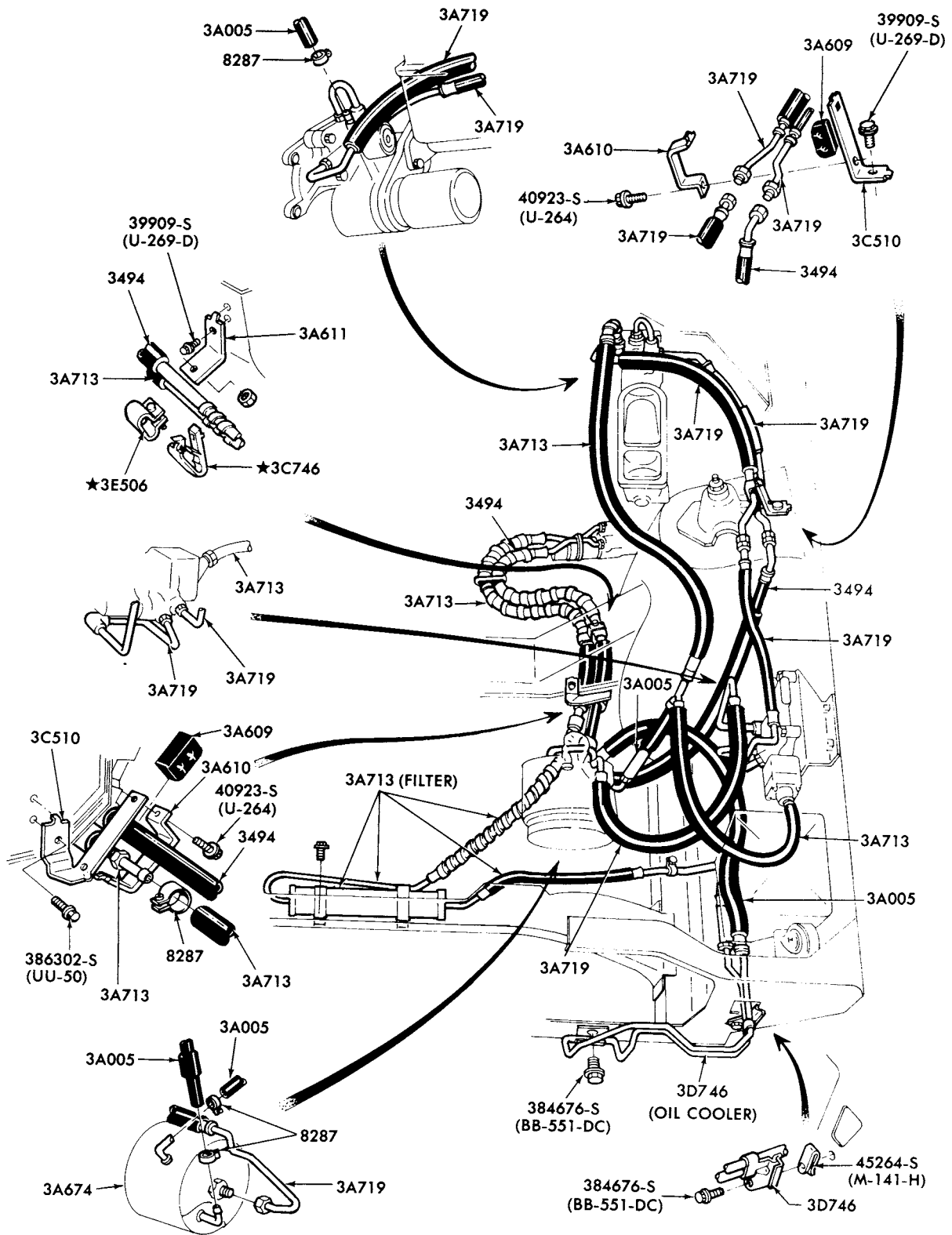

P-12598

## POWER STEERING HOSE INSTALLATION 1975/76 MONARCH (w/HYDRO-BOOST and SKID CONTROL)

# 1973/79 LINCOLN-MERCURY CARS

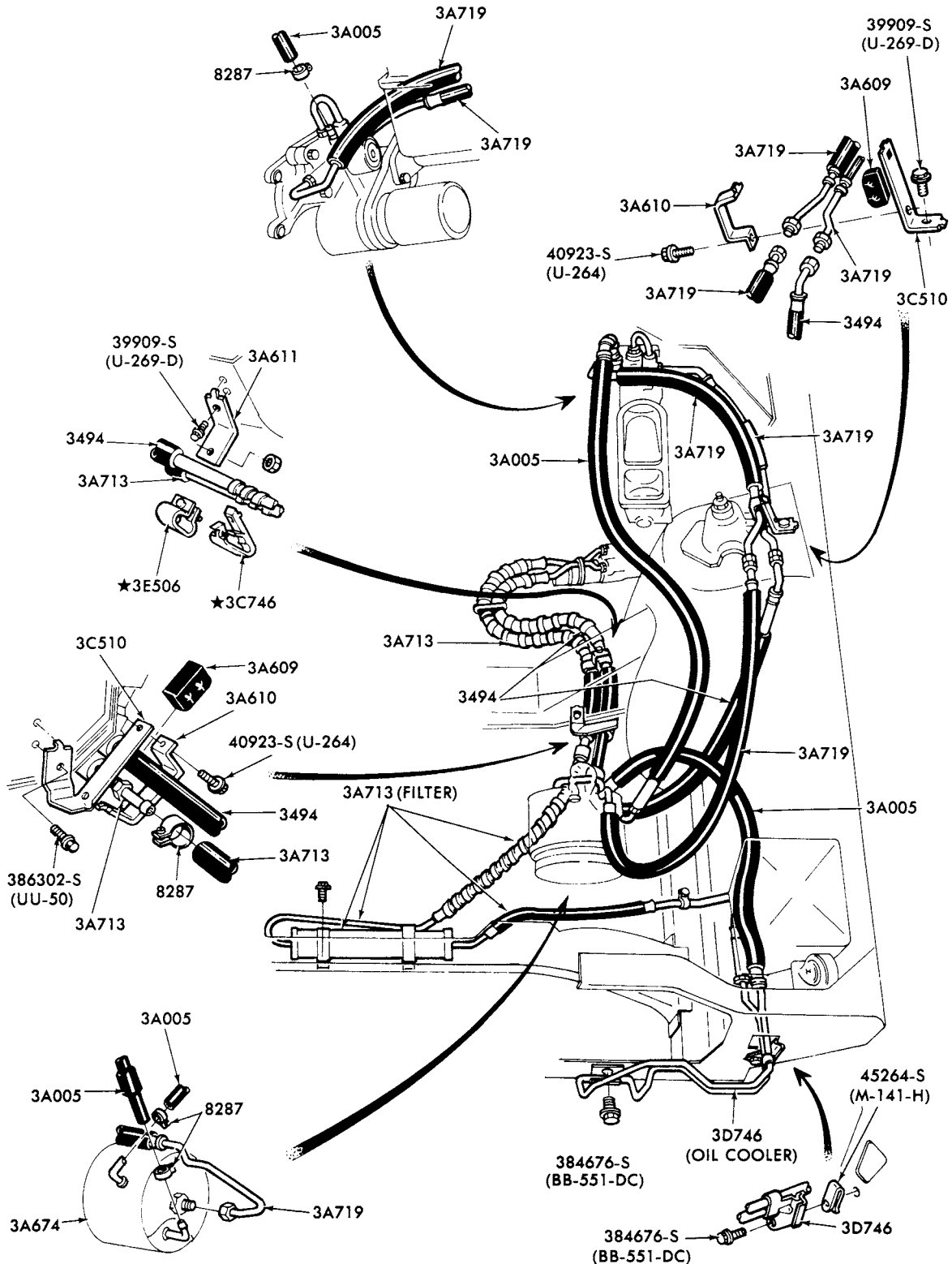

P-12599

## POWER STEERING HOSE INSTALLATION

1975/76 MONARCH (w/HYDRO-BOOST and w/o SKID CONTROL)

1973/79  
LINCOLN-MERCURY CARS

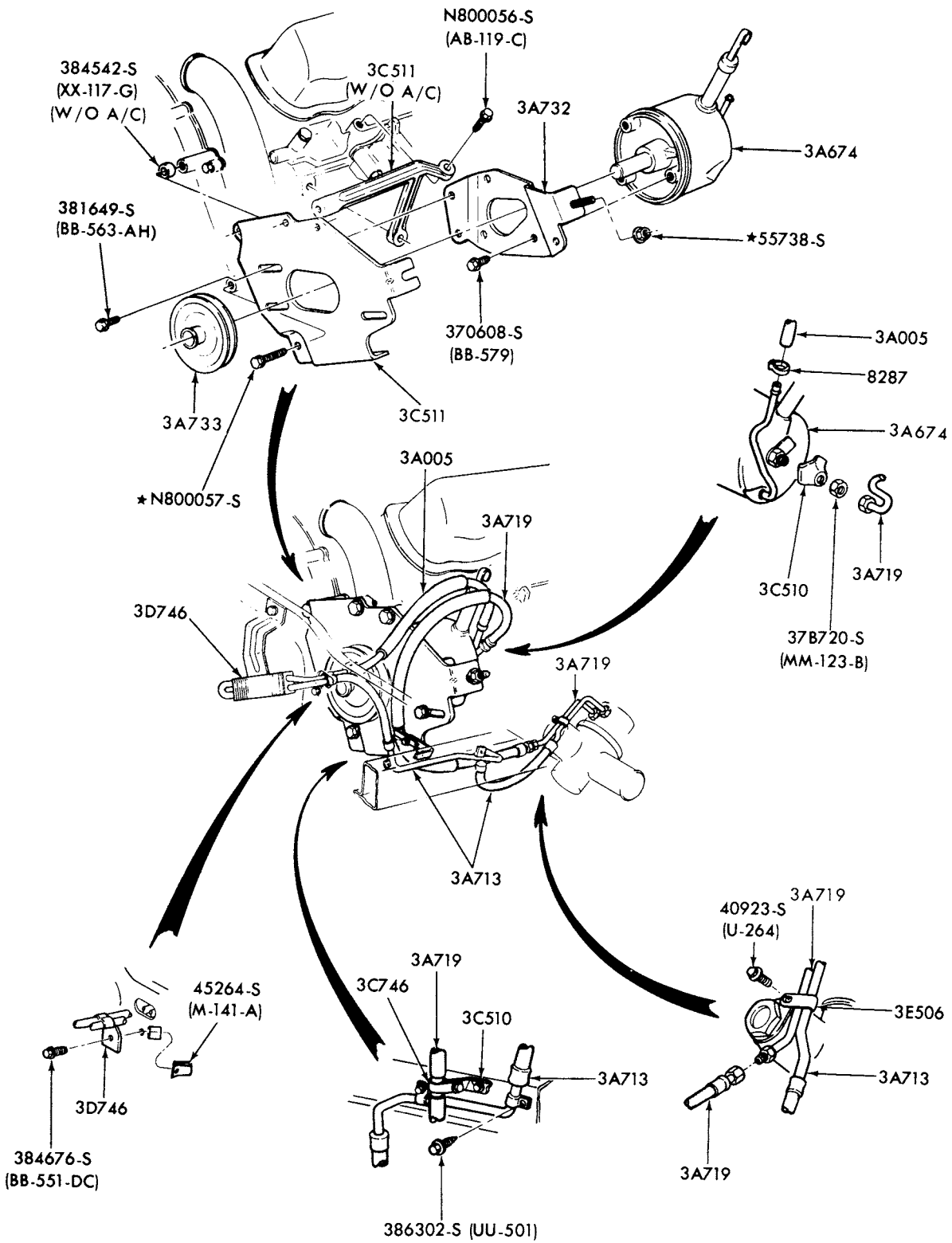

P-12087

POWER STEERING HOSE and PUMP INSTALLATION  
1975/76 BOBCAT--6 CYL. 171 (2800 cc)

**1973/79  
LINCOLN-MERCURY CARS**

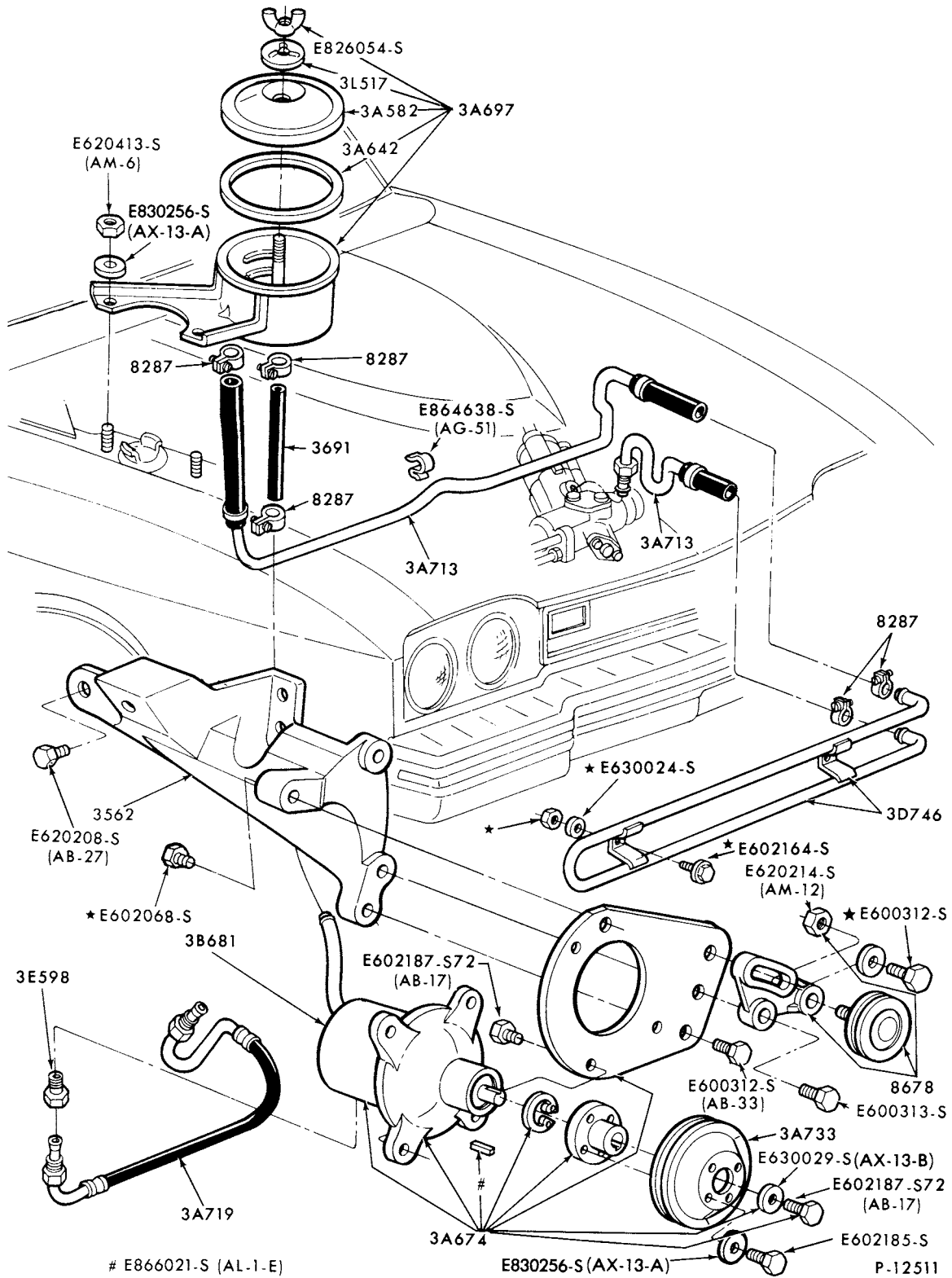

POWER STEERING HOSE and PUMP INSTALLATION  
1976/78 CAPRI--6 CYL. 171 (2800 cc)

**1973/79  
LINCOLN-MERCURY CARS**

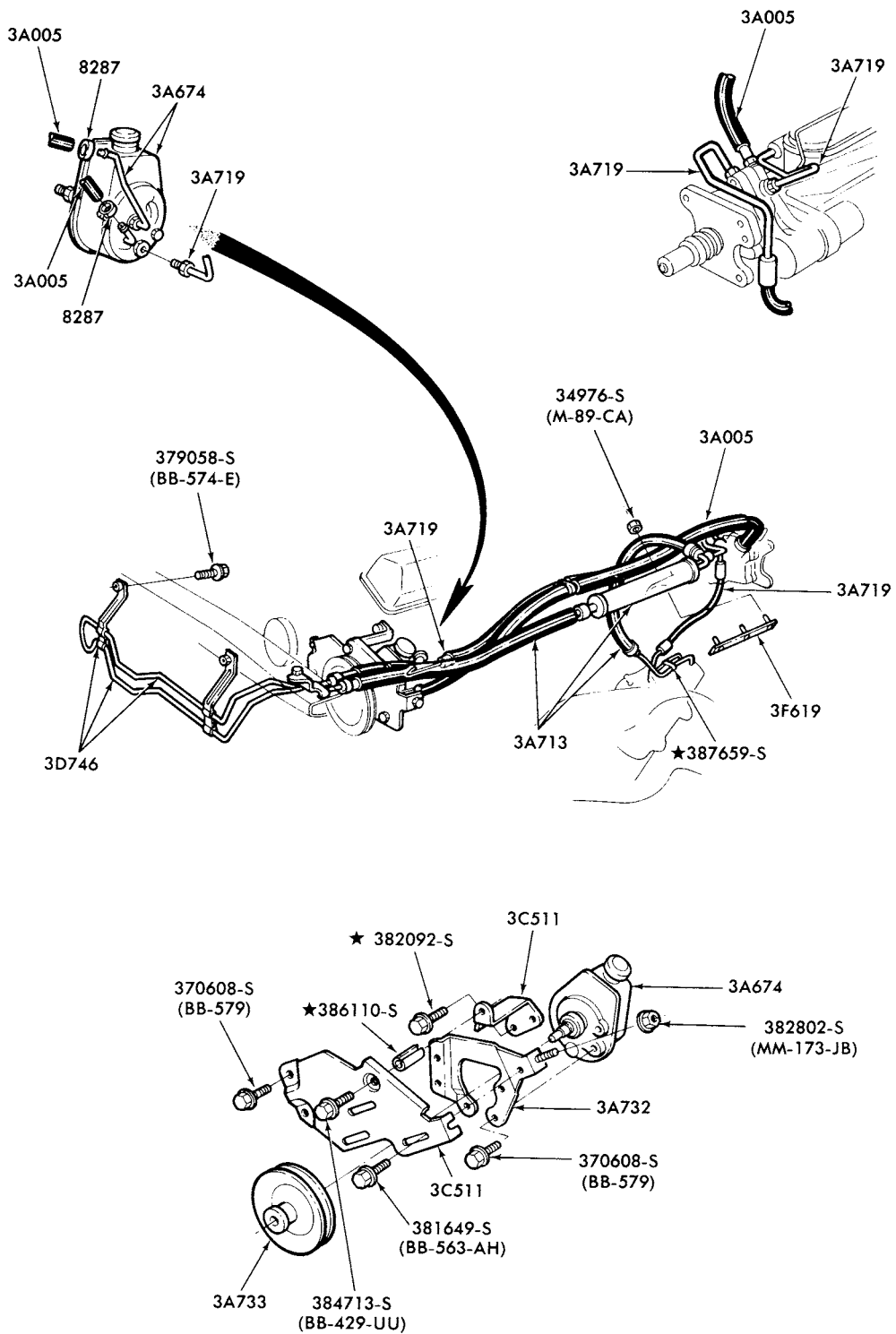

P-12799

POWER STEERING HOSE and PUMP INSTALLATION  
MERCURY and METEOR--8 CYL. 351 and 400 (w/HYDRO-BOOST)

1976

JANUARY, 1982

COPYRIGHT © 1982 — FORD MOTOR — DEARBORN, MICHIGAN  
COMPANY

NEW ISSUE

**1973/79  
LINCOLN-MERCURY CARS**

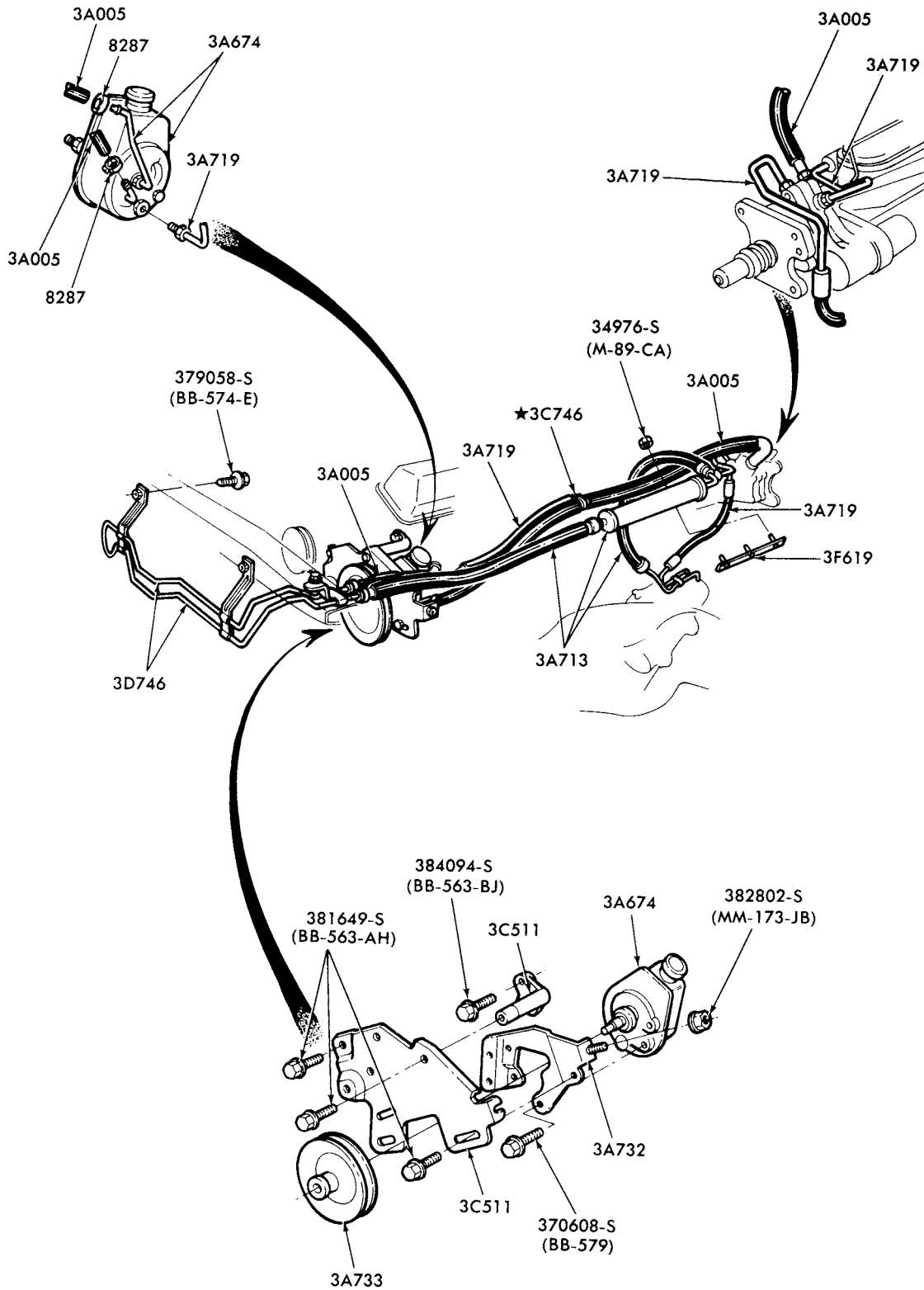

POWER STEERING HOSE and PUMP INSTALLATION  
1976 MERCURY and METEOR--8 CYL. 460  
(w/o A/C, w/o SKID CONTROL and w/HYDRO-BOOST)

**1973/79  
LINCOLN-MERCURY CARS**

ILLUSTRATION  
SECTION 36

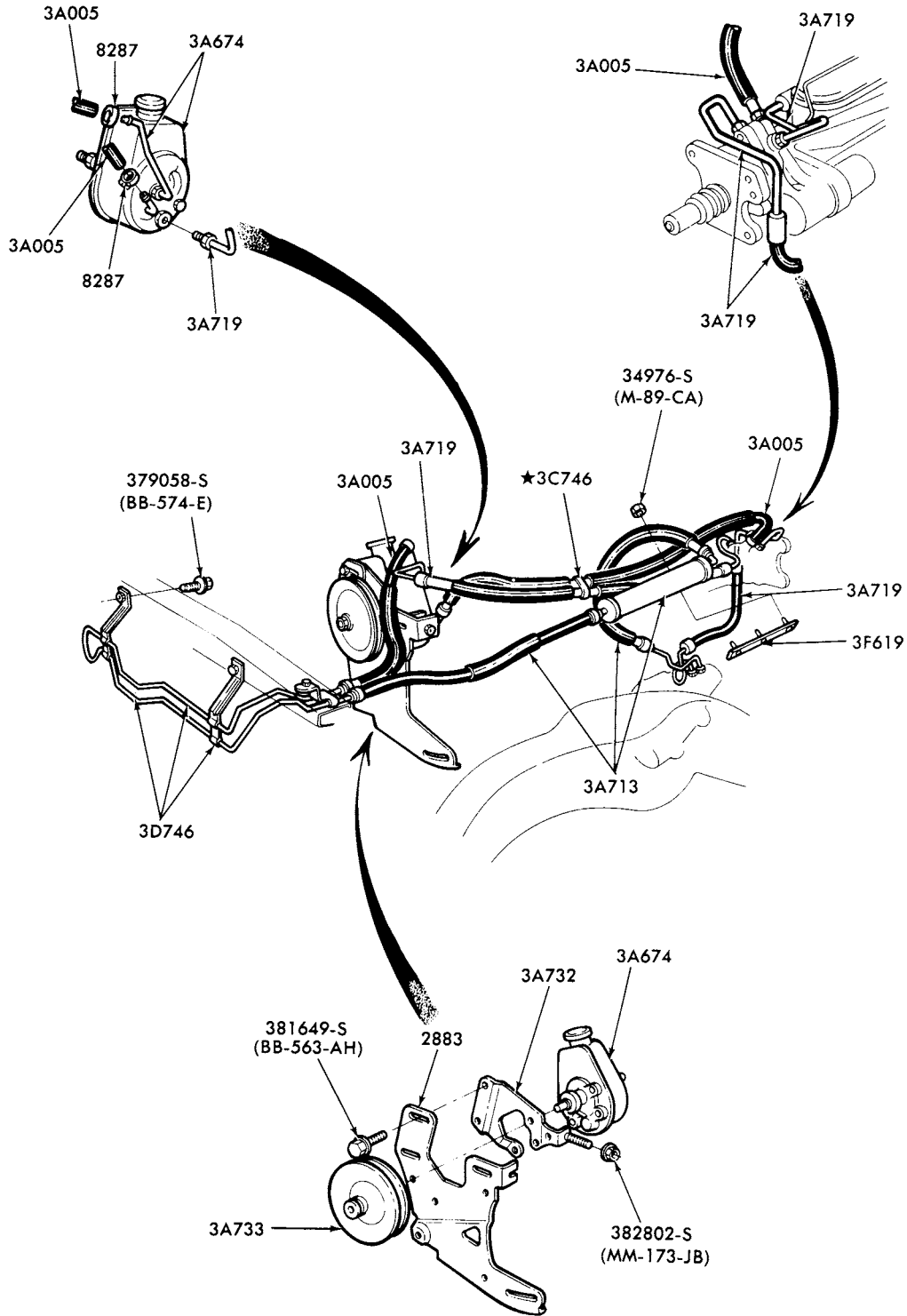

POWER STEERING HOSE and PUMP INSTALLATION  
1976 MERCURY and METEOR--8 CYL. 460  
(with A/C, w/o SKID CONTROL and w/HYDRO-BOOST)

P-12796

# 1973/79 LINCOLN-MERCURY CARS

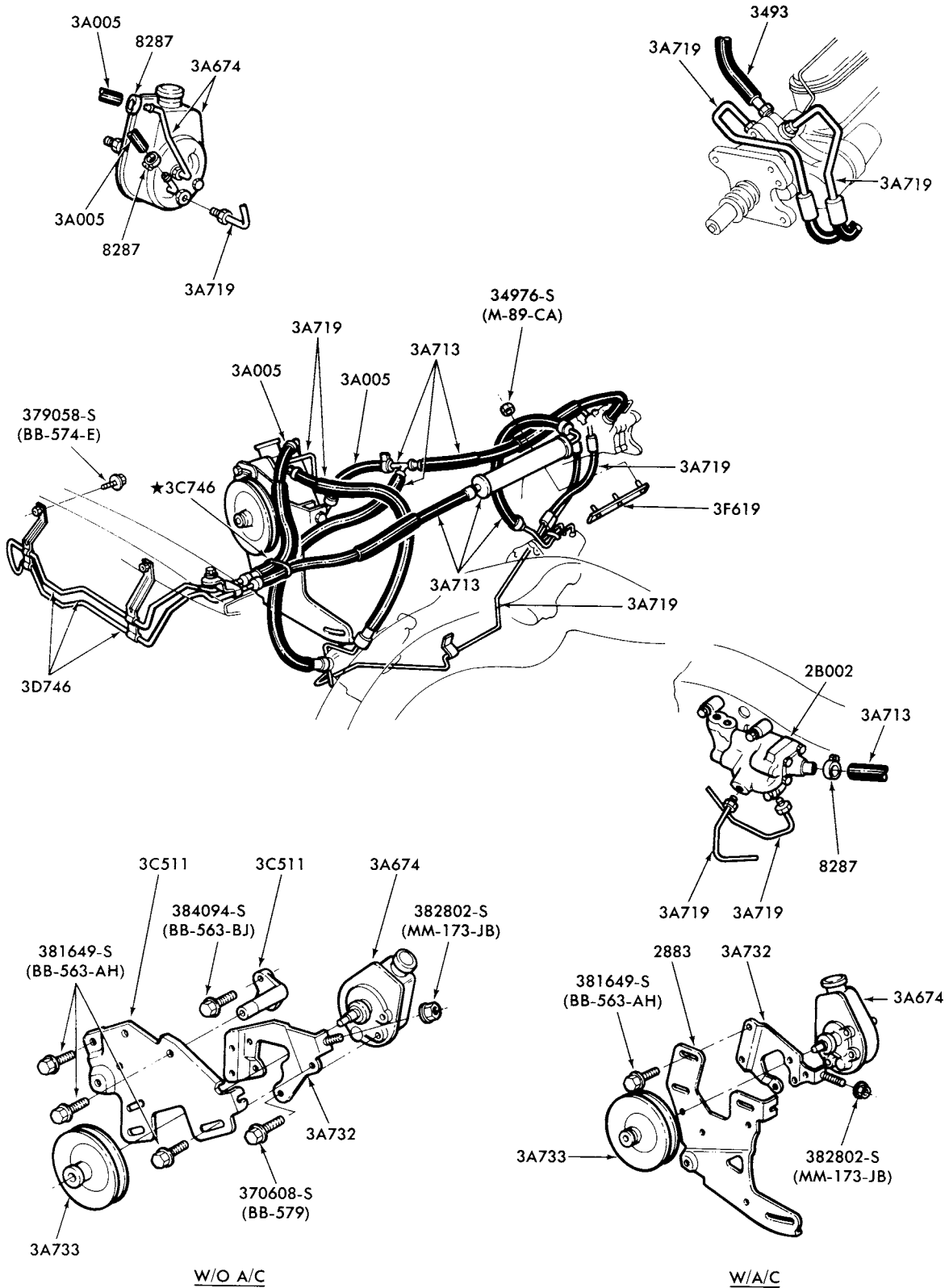

W/O A/C

W/A/C

P-12797

POWER STEERING HOSE and PUMP INSTALLATION  
 1976 MERCURY and METEOR-8 CYL. 460  
 (w/SKID CONTROL, w/HYDRO-BOOST)



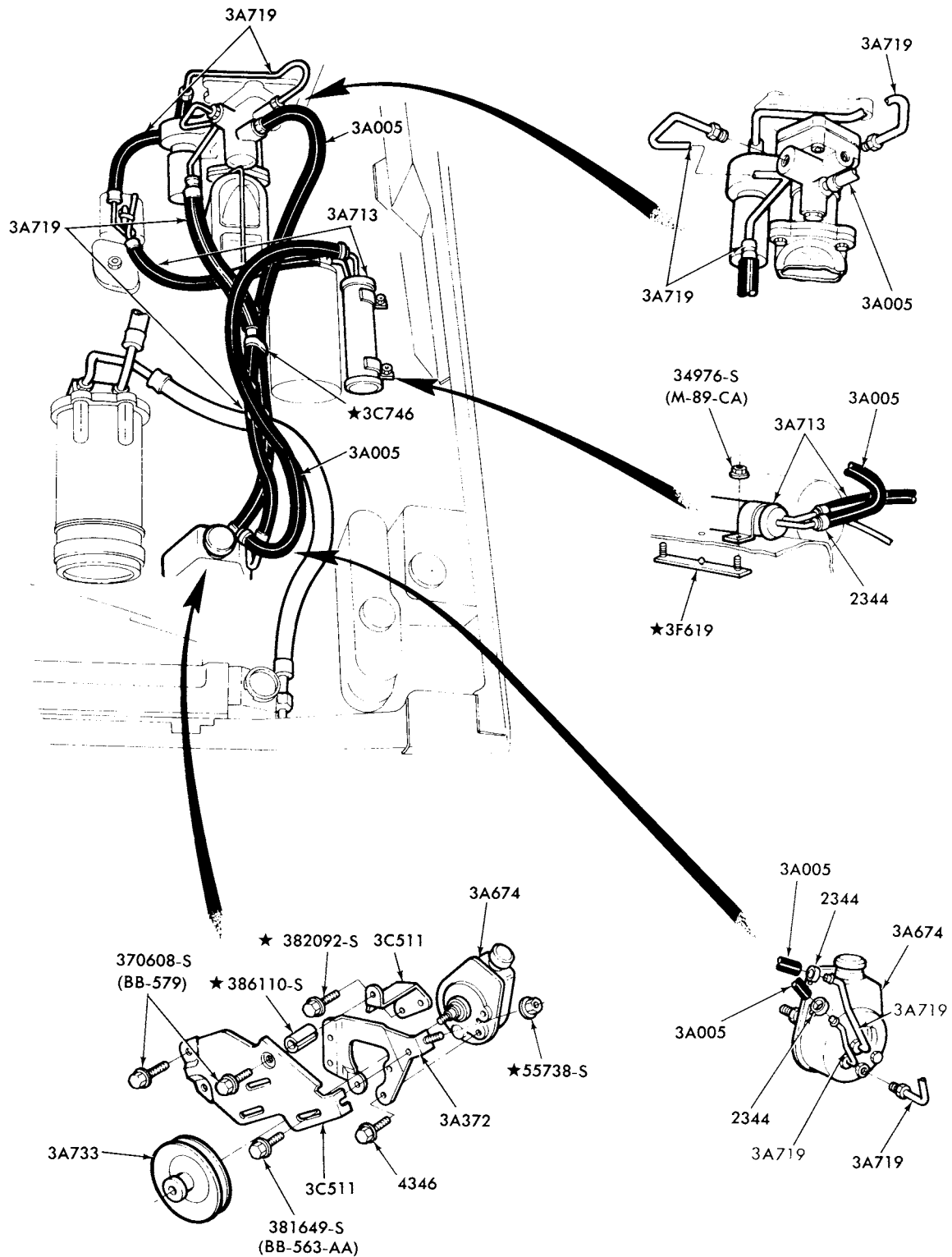

P-13279

POWER STEERING HOSE and PUMP INSTALLATION  
1977 MERCURY--8 CYL. 351M (w/HYDRO-BOOST)

1973/79  
LINCOLN-MERCURY CARS

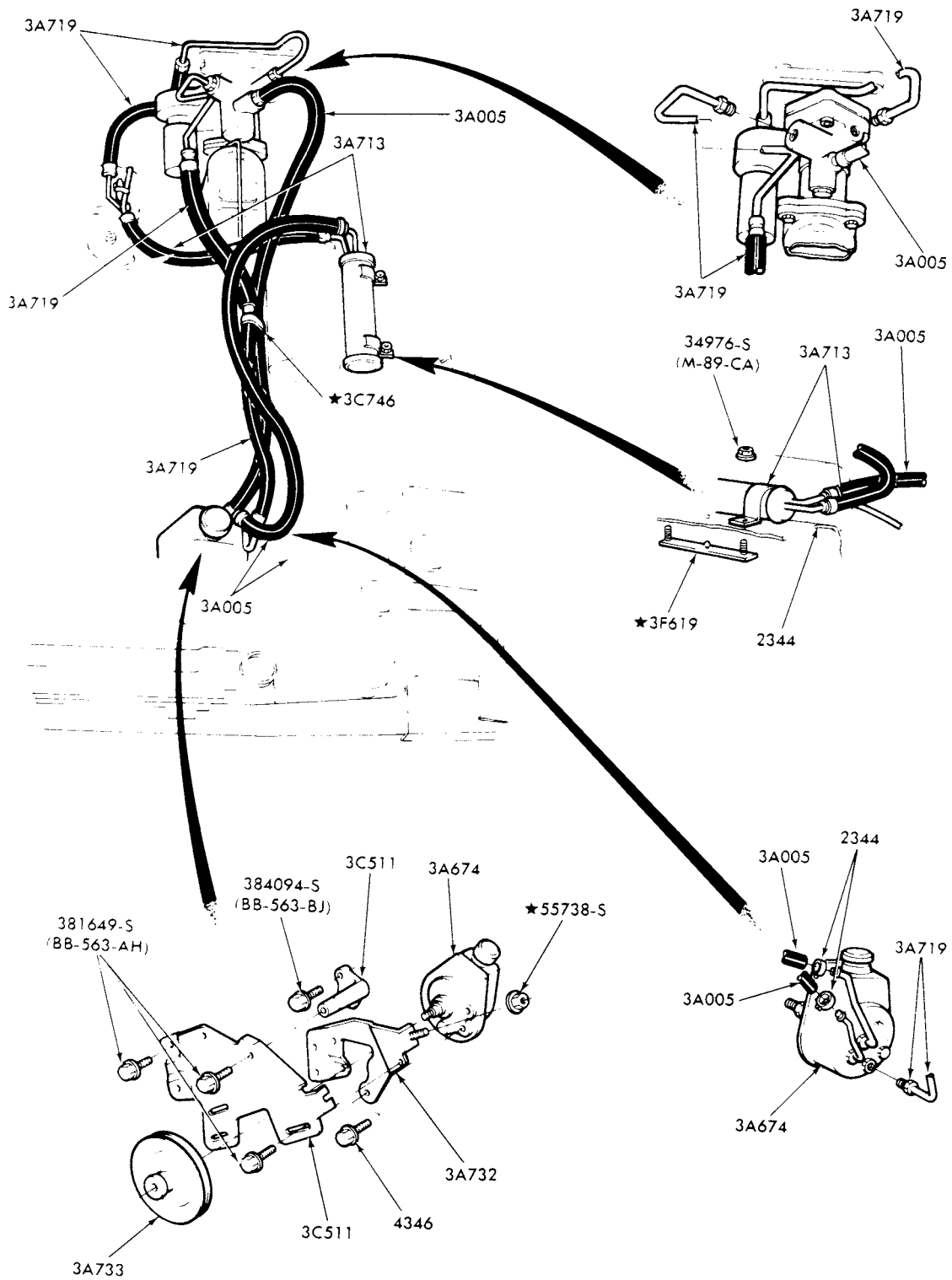

P-13280

POWER STEERING HOSE and PUMP INSTALLATION  
1977/78 MERCURY--8 CYL. 460 (with A/C, w/HYDRO-BOOST, without COOLER)

1973/79  
LINCOLN-MERCURY CARS

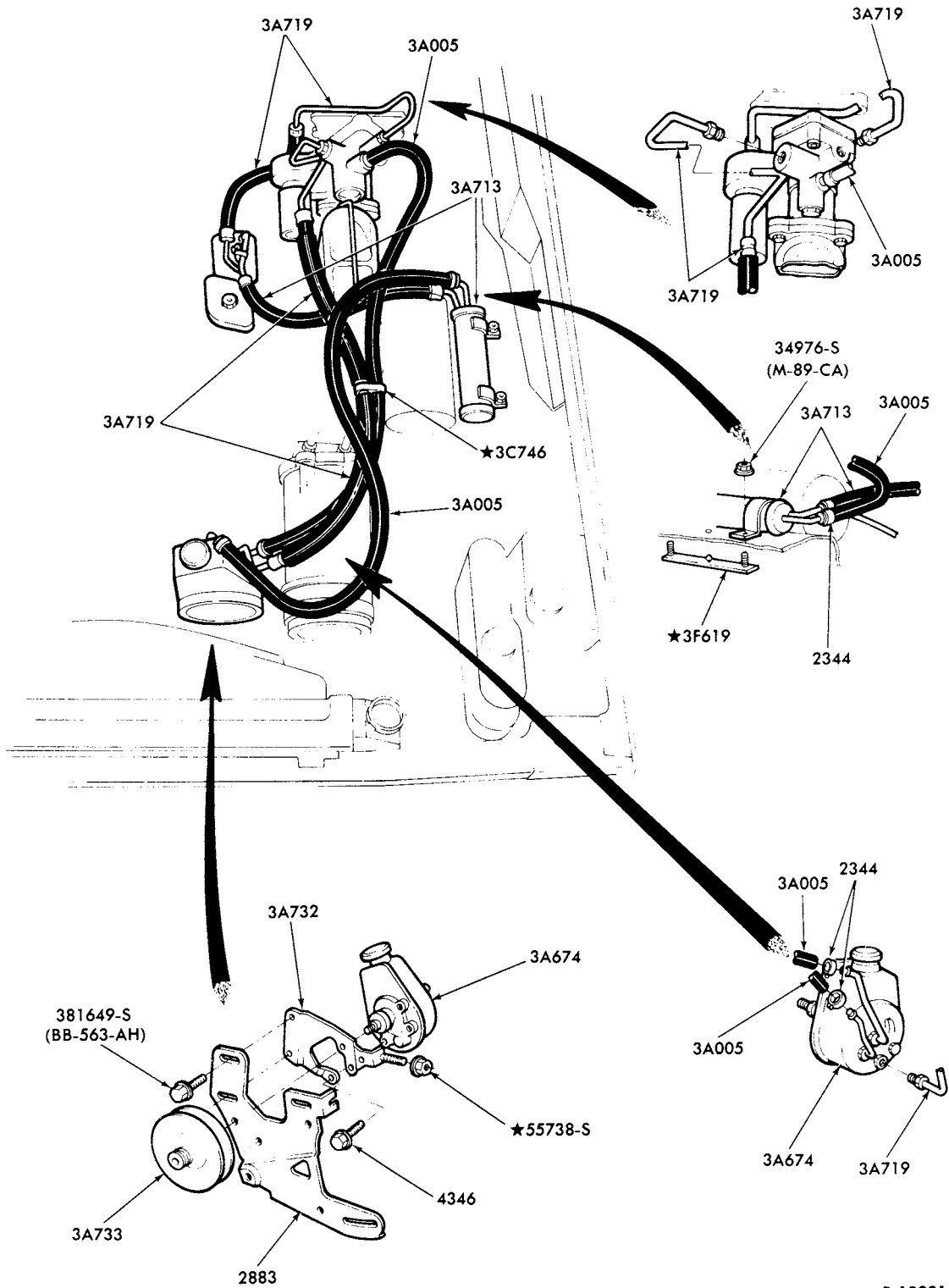

P-13281

1977 MERCURY--8 CYL. 460 (with A/C, w/HYDRO-BOOST, without COOLER)  
POWER STEERING HOSE and PUMP INSTALLATION

**1973/79  
LINCOLN-MERCURY CARS**

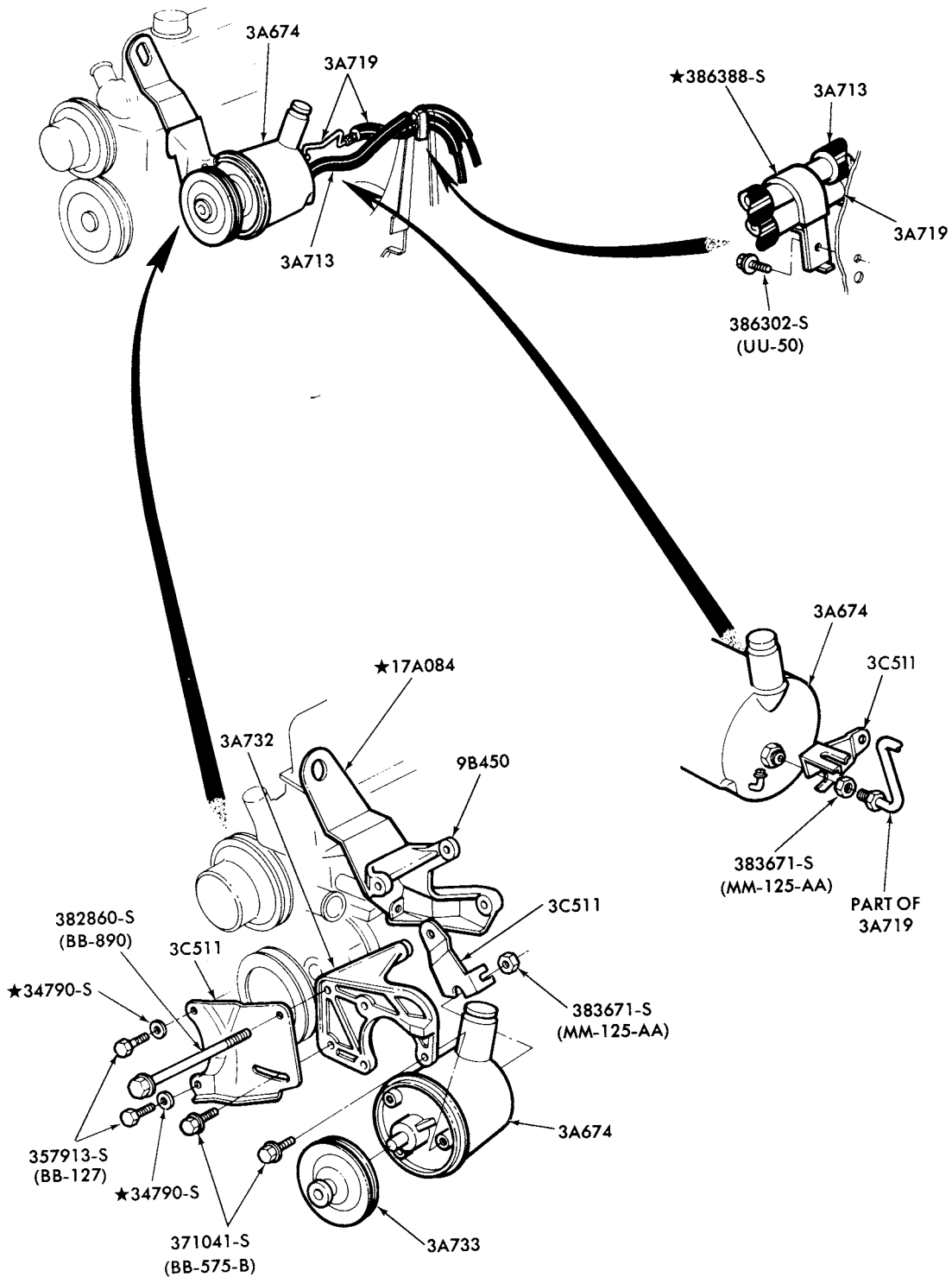

P-13288

POWER STEERING PUMP INSTALLATION  
1977 MONARCH--6 CYL. 200 (w/HYDRO-BOOST)  
POWER STEERING HOSE and PUMP INSTALLATION  
1977 COMET, MONARCH--6 CYL. 200 (w/o HYDRO-BOOST)

**1973/79  
LINCOLN-MERCURY CARS**

ILLUSTRATION  
SECTION 36

39

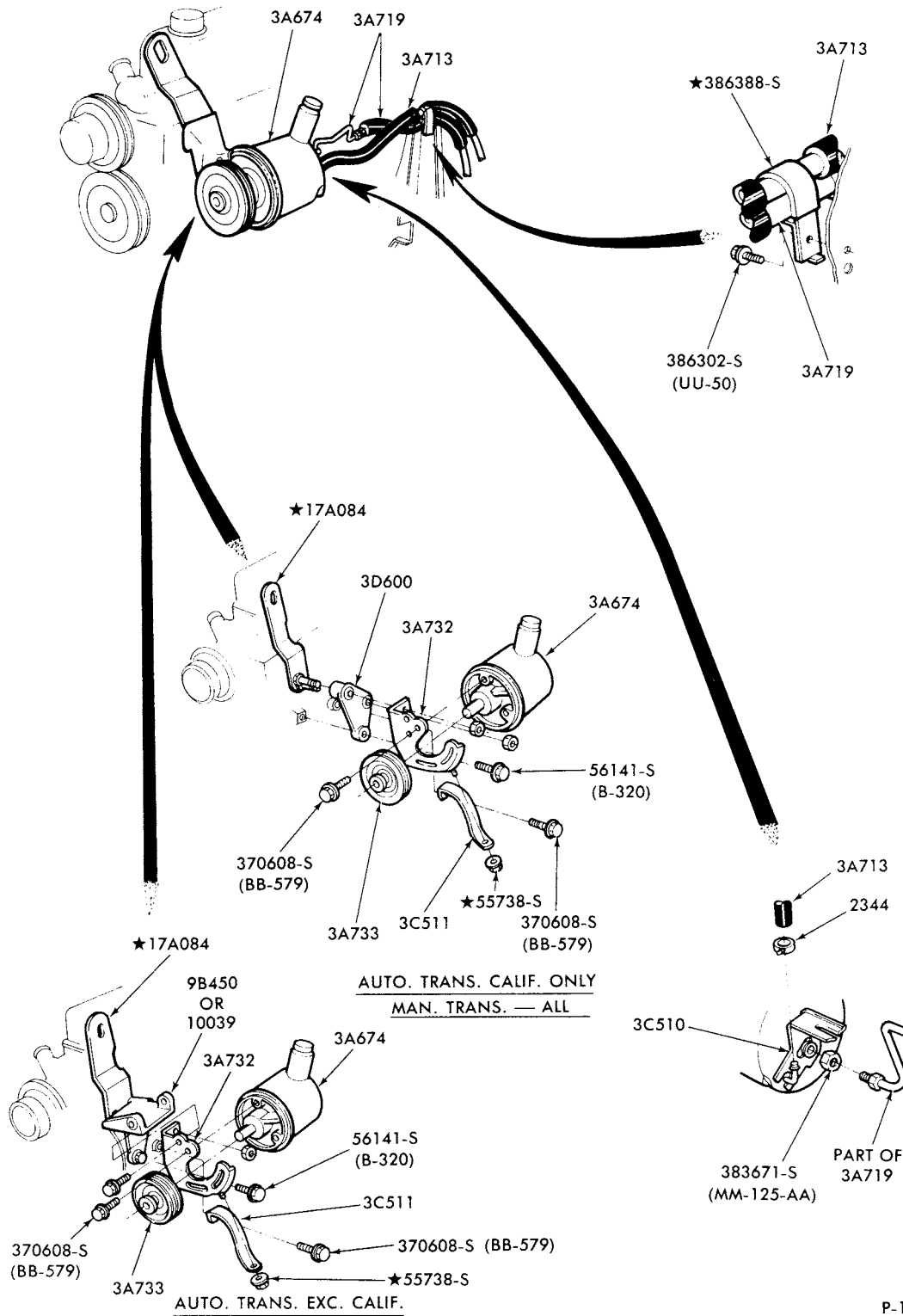

P-13289

POWER STEERING PUMP INSTALLATION  
1977 MONARCH--6 CYL. 250 (w/HYDRO-BOOST)  
POWER STEERING HOSE and PUMP INSTALLATION  
1977 COMET, MONARCH--6 CYL. 250 (w/o HYDRO-BOOST)

**1973/79  
LINCOLN-MERCURY CARS**

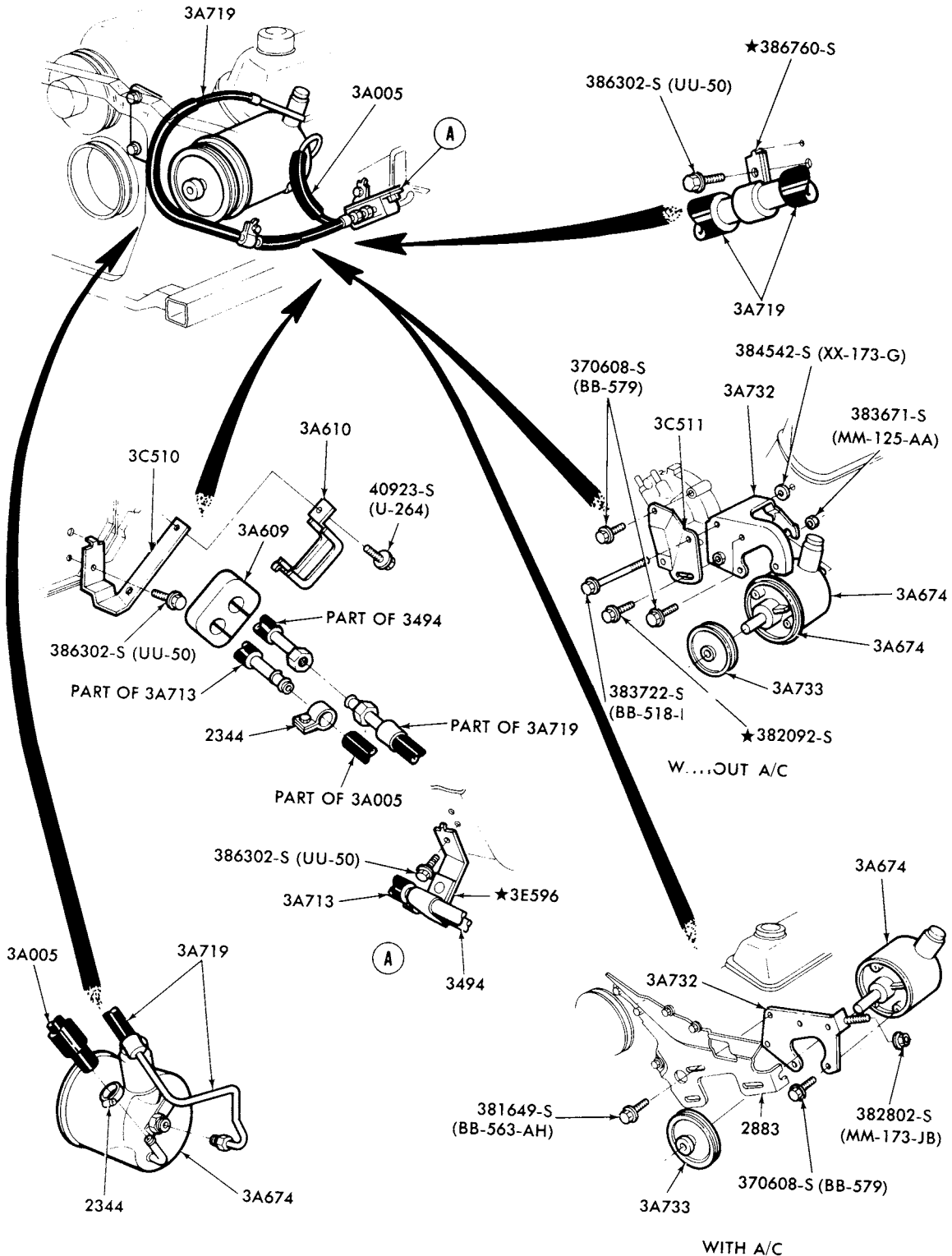

P-13290

POWER STEERING PUMP INSTALLATION  
1977 MONARCH and VERSAILLES--8 CYL. 302 (w/HYDRO-BOOST)  
POWER STEERING HOSE and PUMP INSTALLATION  
1977 MONARCH--8 CYL. 302 (w/o HYDRO-BOOST)

# 1973/79 LINCOLN-MERCURY CARS

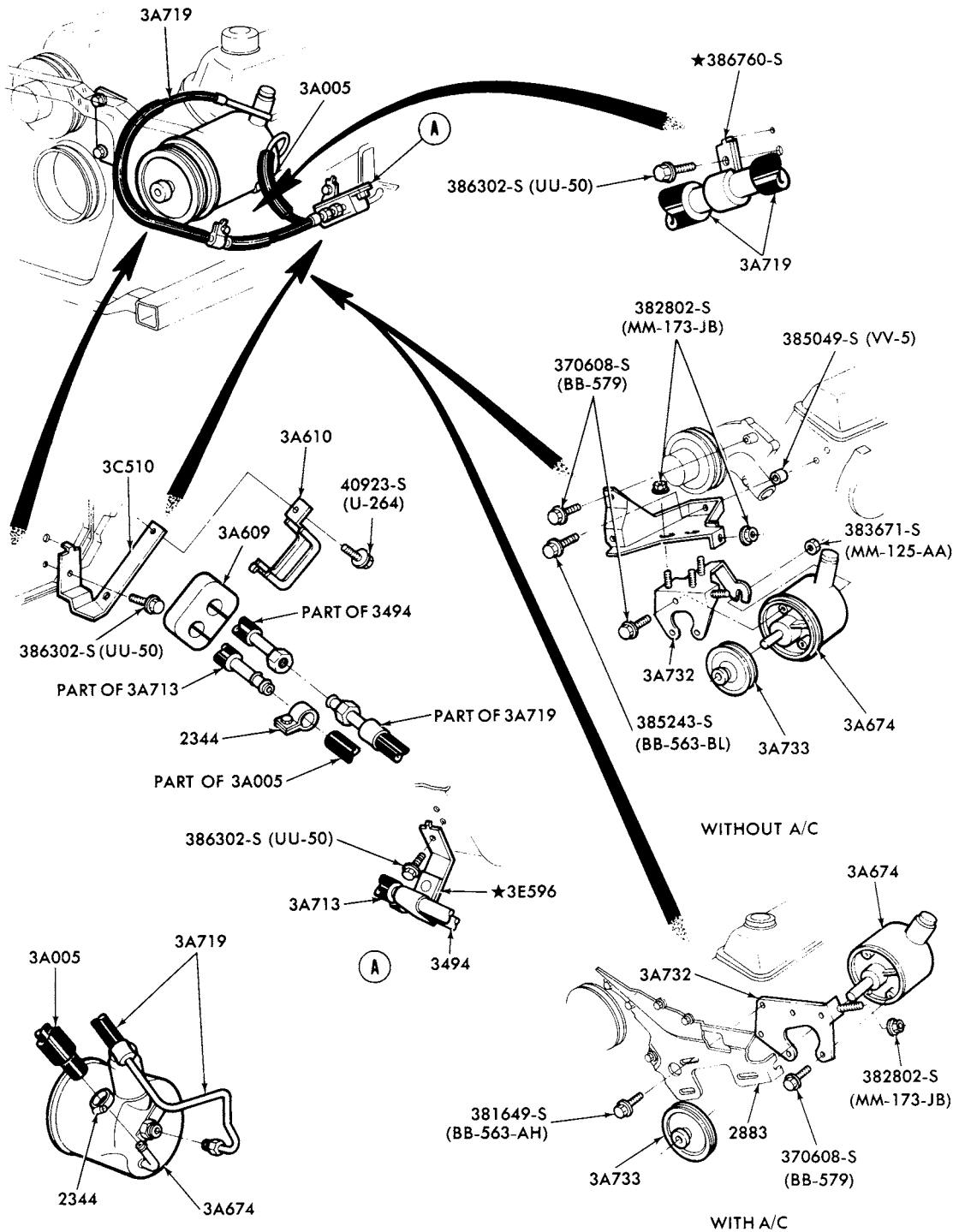

P-13291

POWER STEERING PUMP INSTALLATION  
1977 MONARCH and VERSAILLES--8 CYL. 351W (w/HYDRO-BOOST)  
POWER STEERING HOSE and PUMP INSTALLATION  
1977 MONARCH--8 CYL. 351W (w/o HYDRO-BOOST)

**1973/79  
LINCOLN-MERCURY CARS**

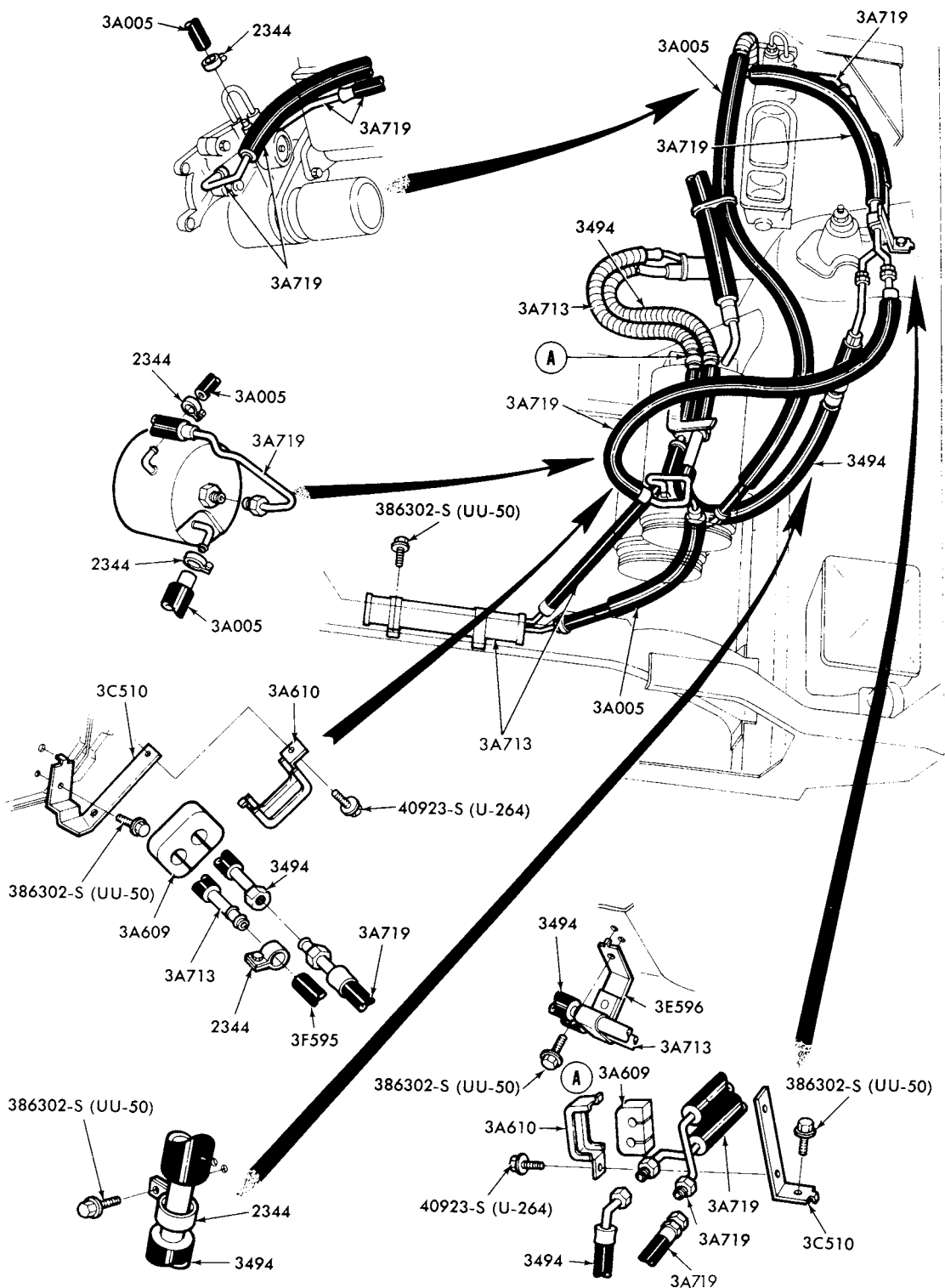

P-13292

**POWER STEERING HOSE INSTALLATION**

1977 MONARCH--6 CYL. 200,250 and 8 CYL. 302, 351 (w/HYDRO-BOOST)  
1977 VERSAILLES--8 CYL. 302, 351 (w/HYDRO-BOOST)



**1973/79  
LINCOLN-MERCURY CARS**

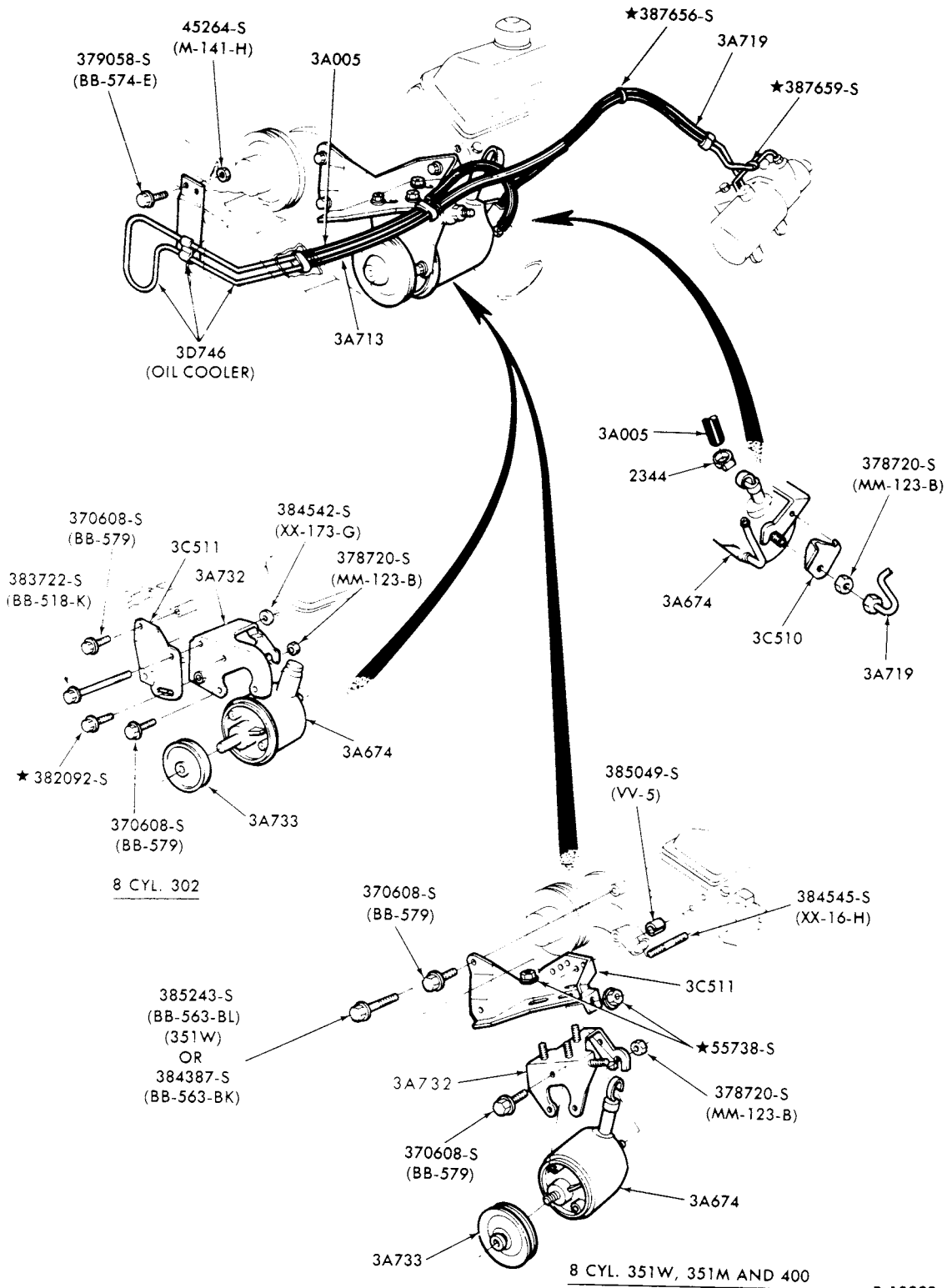

P-13293

**POWER STEERING HOSE and PUMP INSTALLATION**

1977 COUGAR--8 CYL. 302, 351M,W and 400 (without P/C)

**1973/79  
LINCOLN-MERCURY CARS**

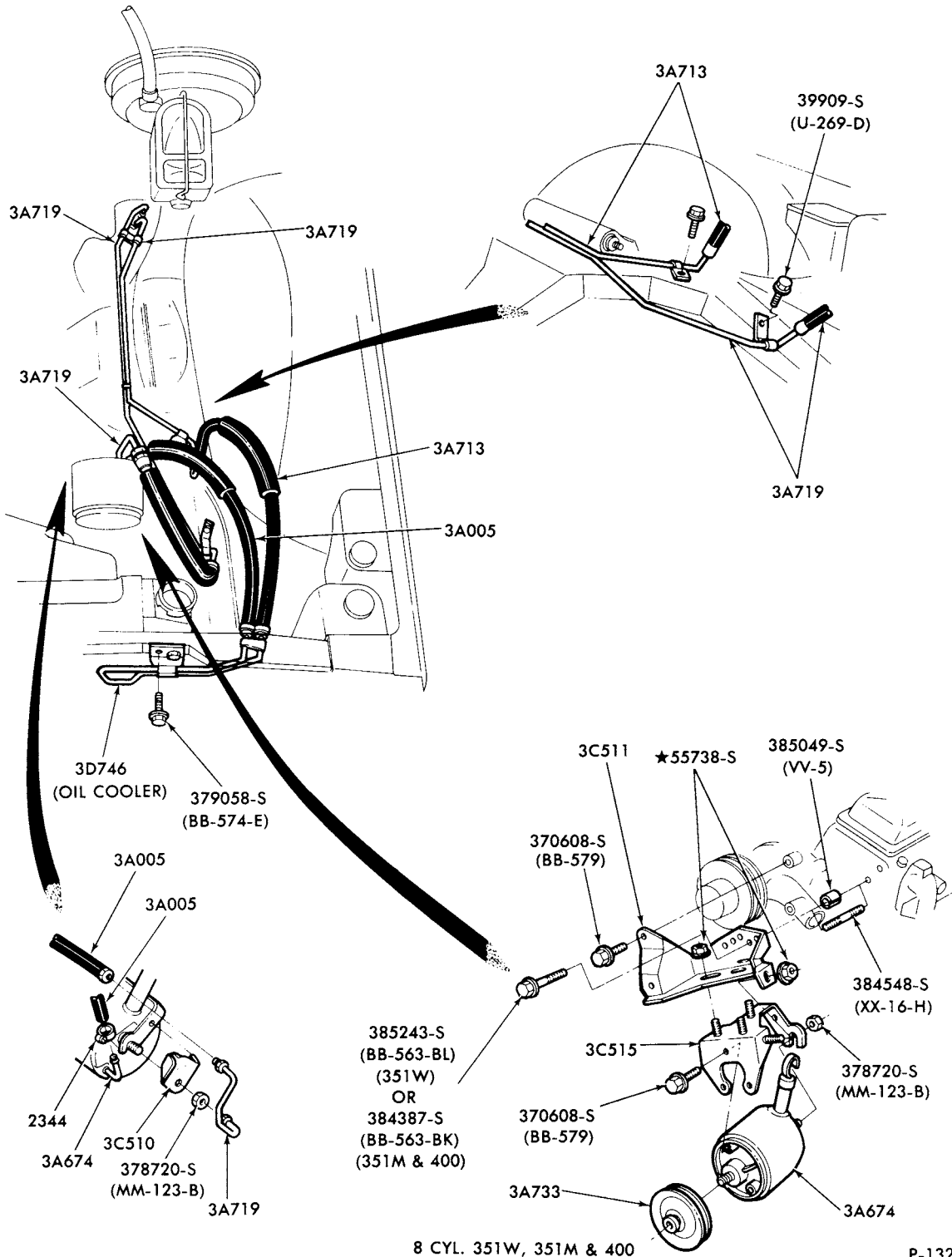

POWER STEERING HOSE and PUMP INSTALLATION  
1977 COUGAR--8 CYL. 351M and 400 (with P/C)

# 1973/79 LINCOLN-MERCURY CARS

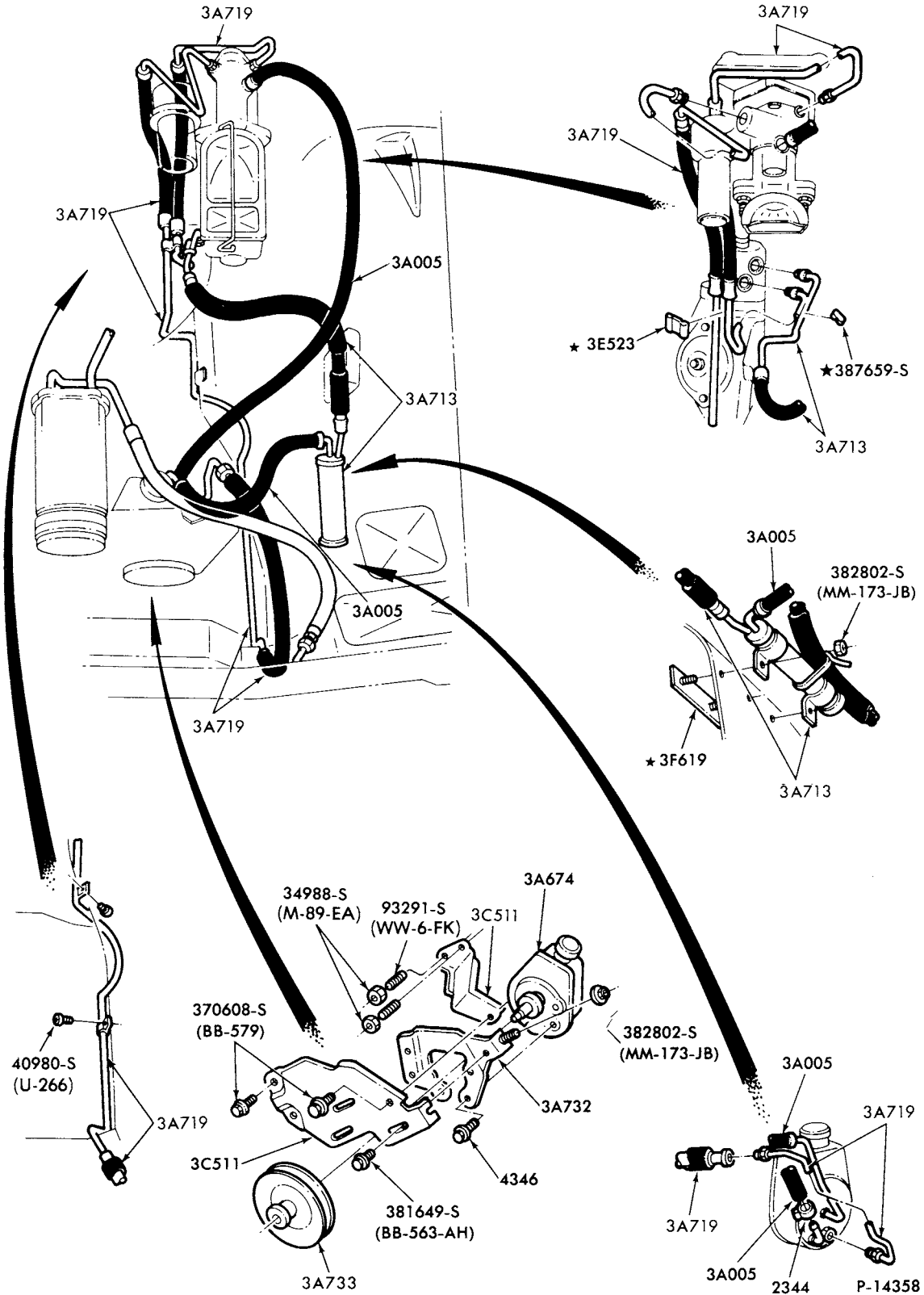

POWER STEERING HOSE and PUMP INSTALLATION  
1977 MARK V--8 CYL. 400 (w/o SKID CONTROL)

**1973/79  
LINCOLN-MERCURY CARS**

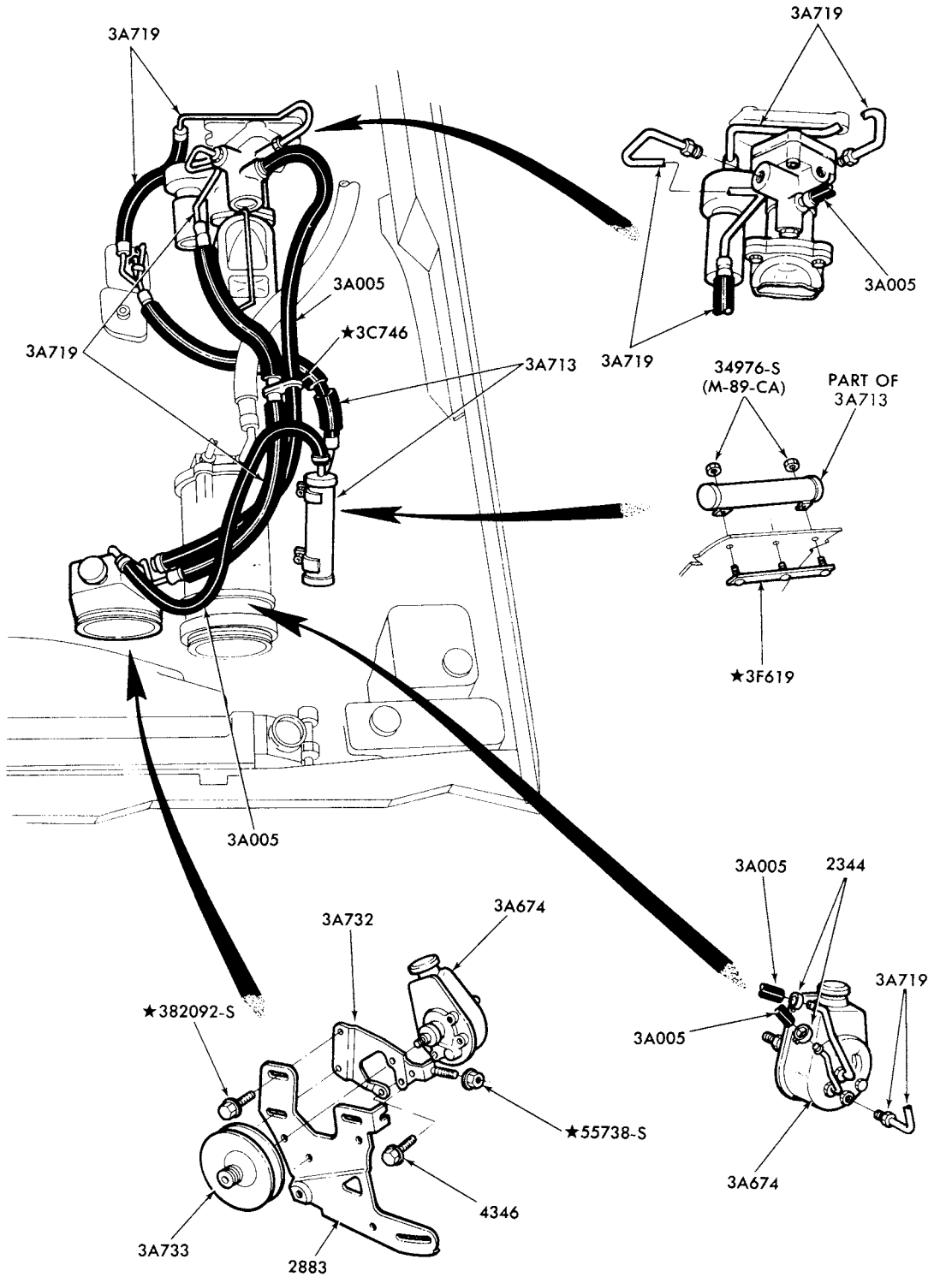

P-13296

POWER STEERING HOSE and PUMP INSTALLATION  
1977/78 MARK V--8 CYL. 460 (w/o SKID CONTROL)

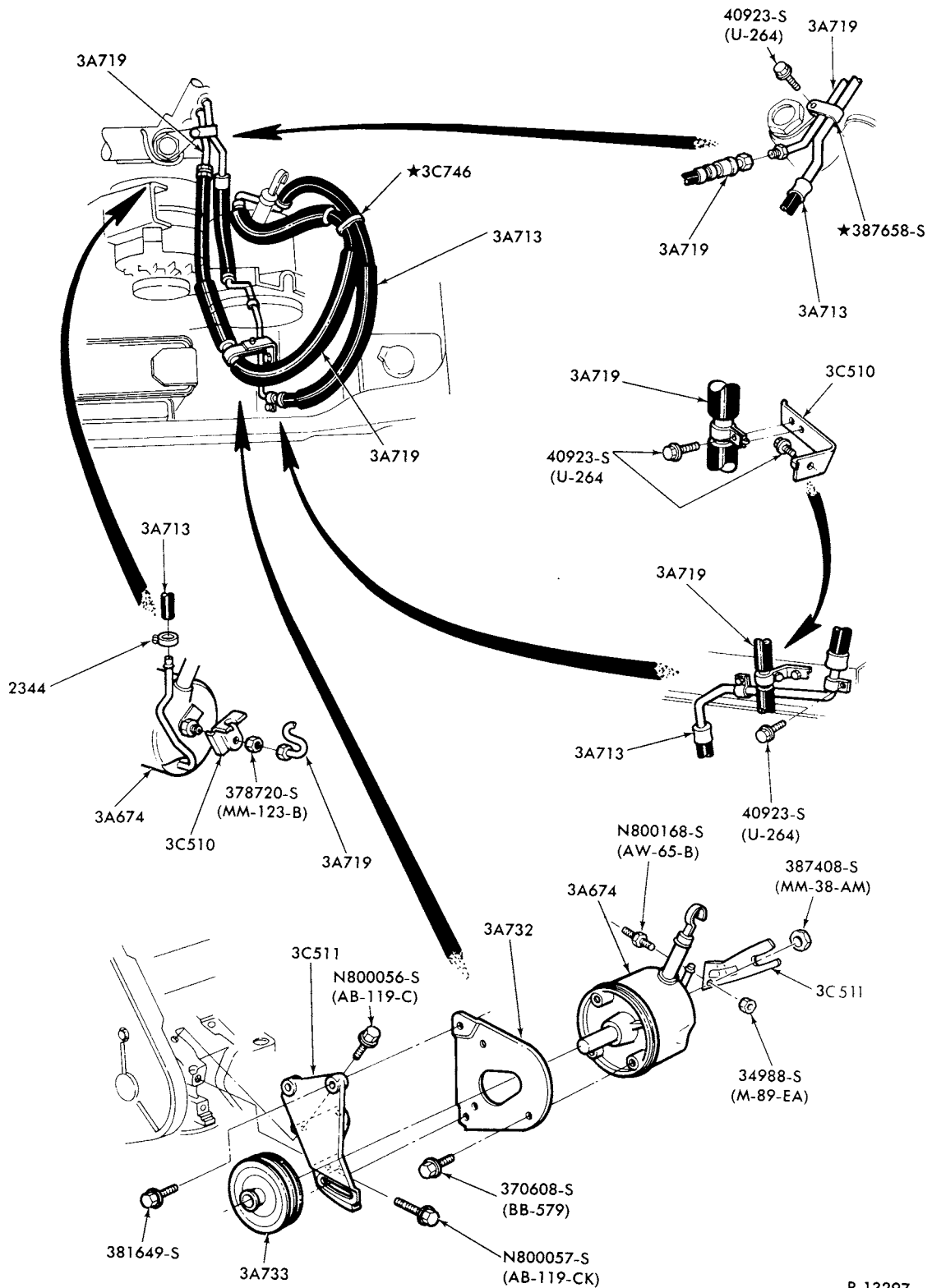

P-13297

POWER STEERING HOSE and PUMP INSTALLATION  
1977 BOBCAT--4 CYL. 140 (2300 cc)

# 1973/79 LINCOLN-MERCURY CARS

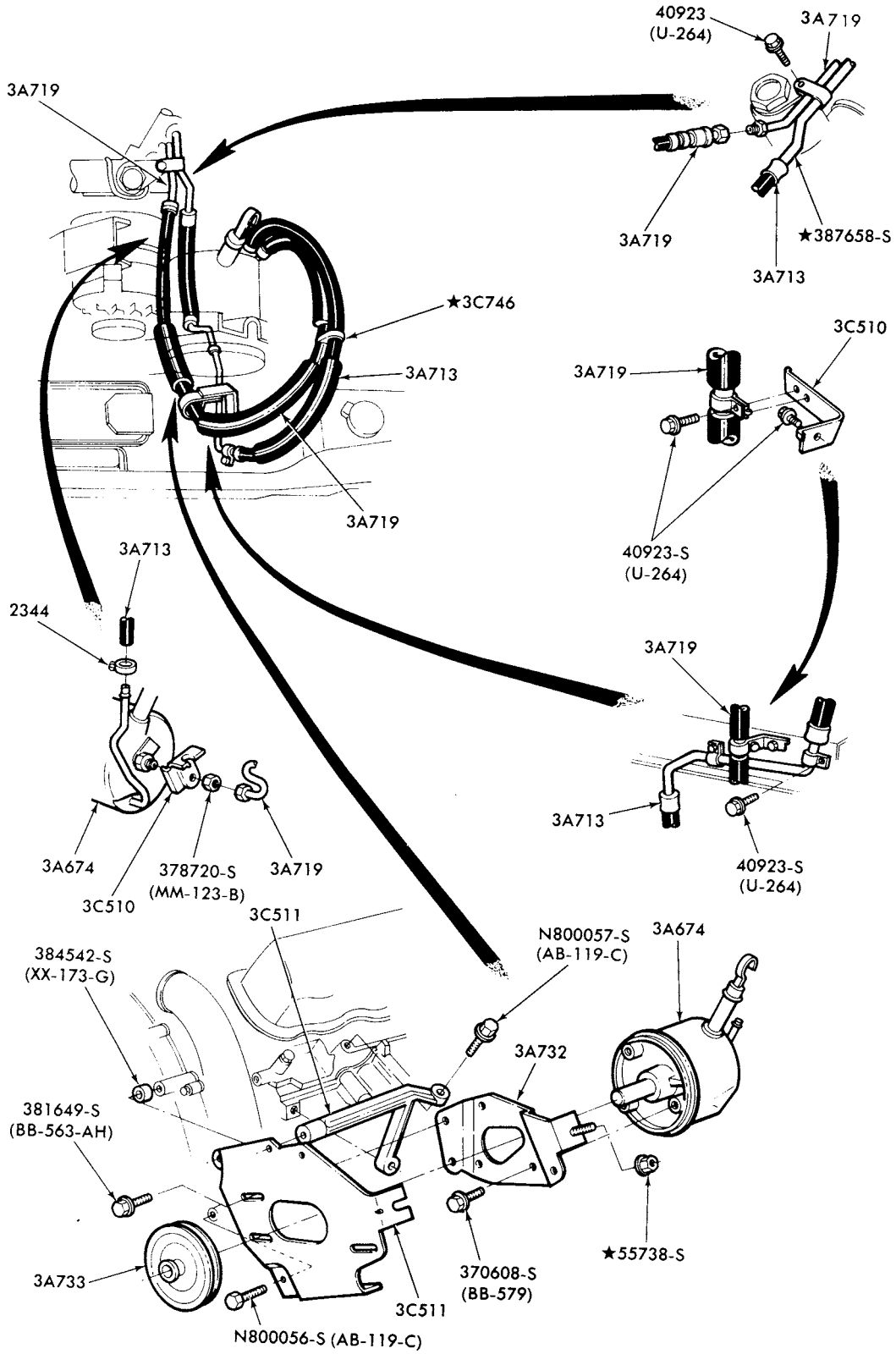

P-13298

POWER STEERING HOSE and PUMP INSTALLATION  
1977 BOBCAT--6 CYL. 171 (2800 cc)

**1973/79  
LINCOLN-MERCURY CARS**

ILLUSTRATION  
SECTION 36

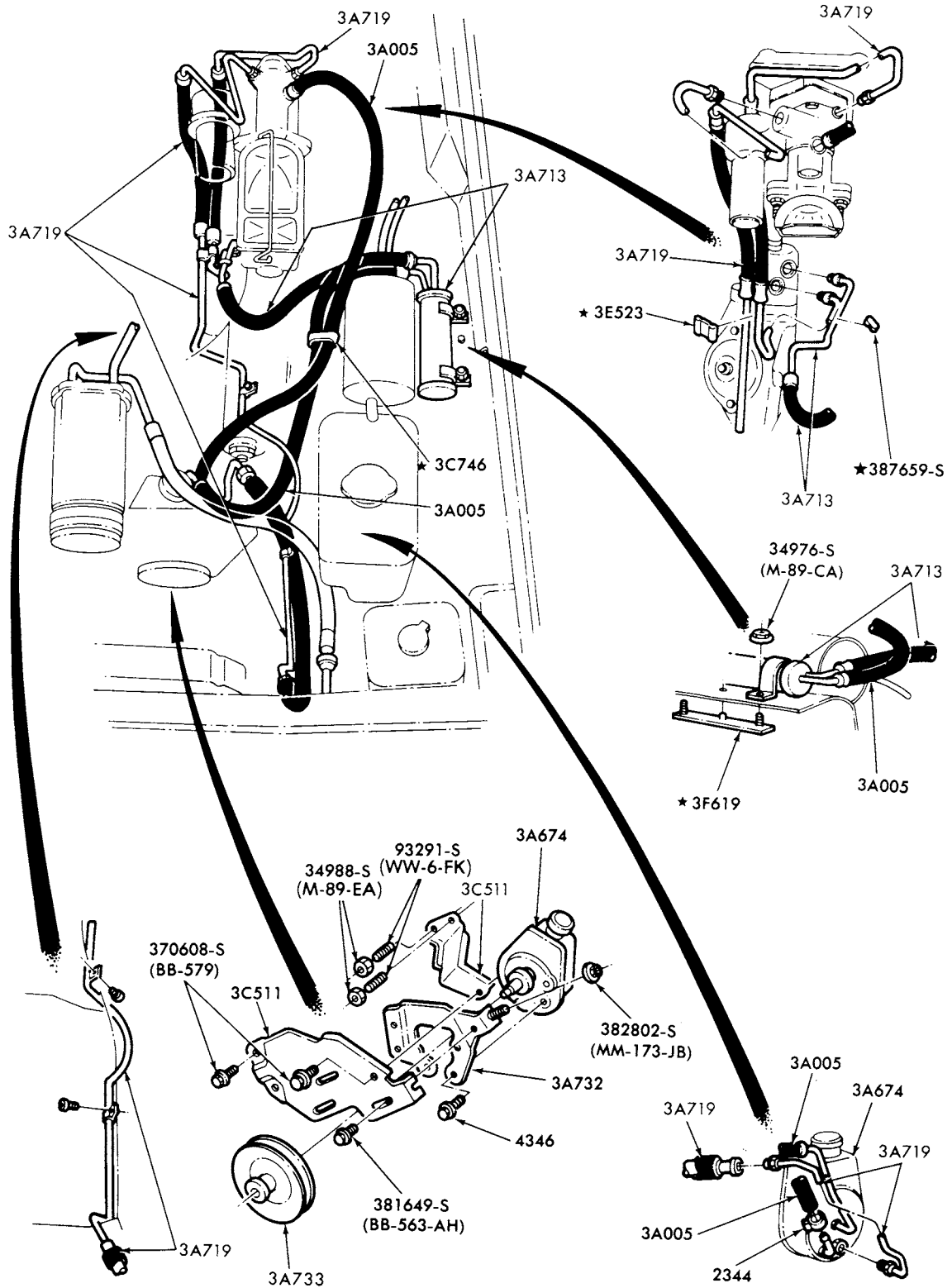

P-14360

**POWER STEERING HOSE and PUMP INSTALLATION  
1977 LINCOLN--8 CYL. 400 (w/o SKID CONTROL)**

**1973/79  
LINCOLN-MERCURY CARS**

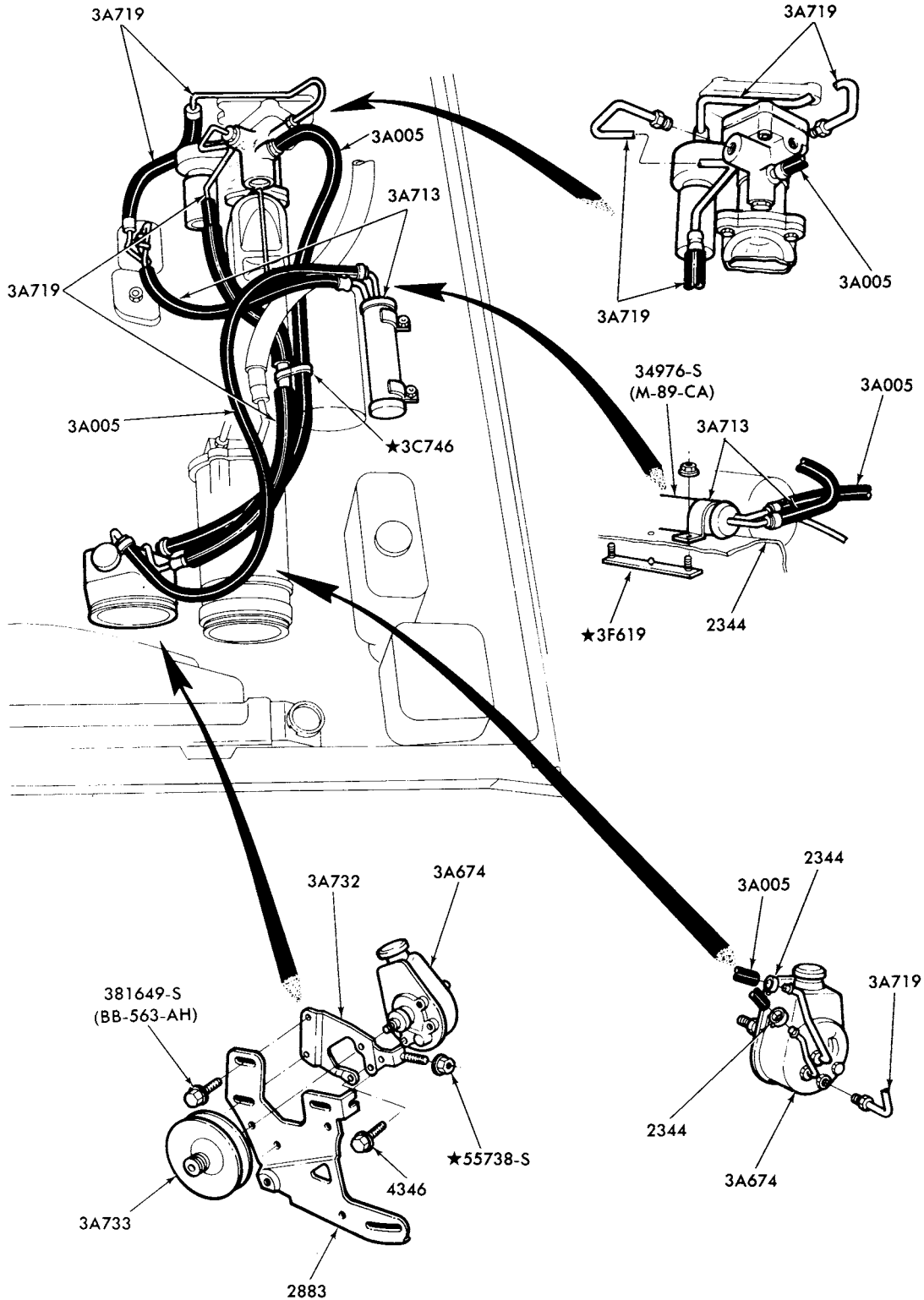

P-13301

POWER STEERING HOSE and PUMP INSTALLATION  
1977/78 LINCOLN--8 CYL. 460 (w/o SKID CONTROL)



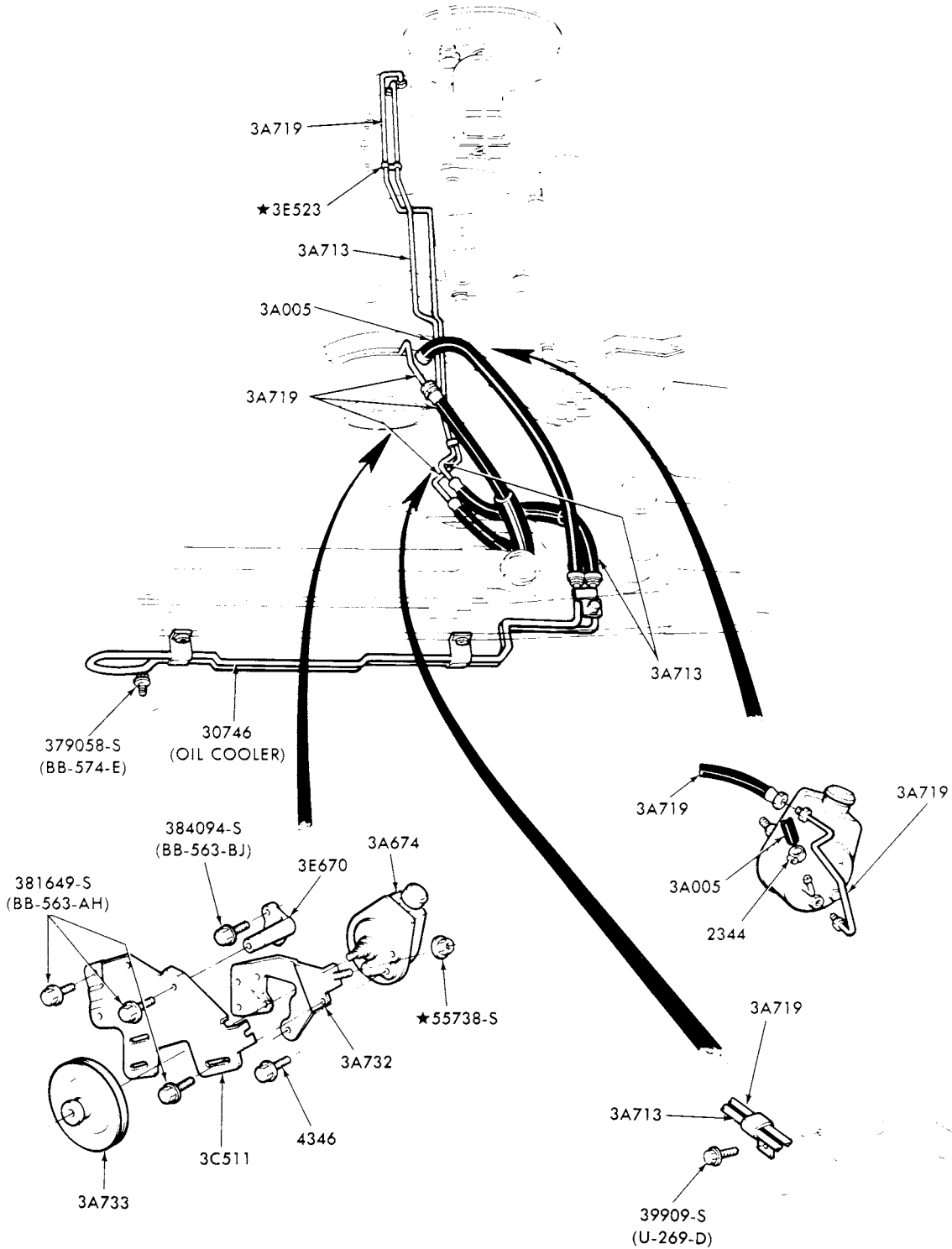

P-13283

POWER STEERING HOSE and PUMP INSTALLATION

1977/78 MERCURY--8 CYL. 460 (w/o HYDRO-BOOST, without A/C, with COOLER)

1973/79  
LINCOLN-MERCURY CARS

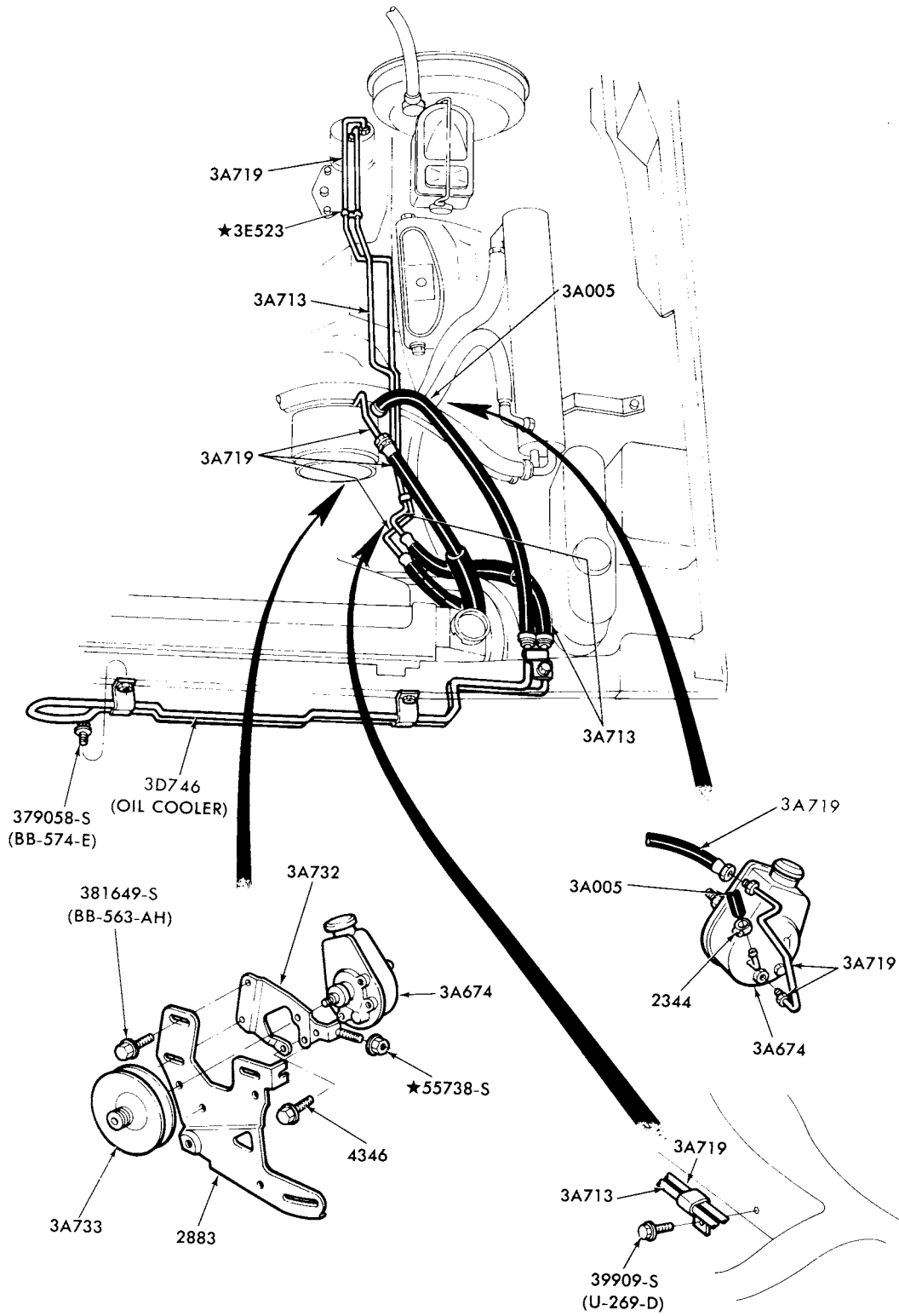

P-13284

POWER STEERING HOSE and PUMP INSTALLATION  
1977/78 MERCURY--8 CYL. 460 (w/o HYDRO-BOOST, with A/C, with COOLER)

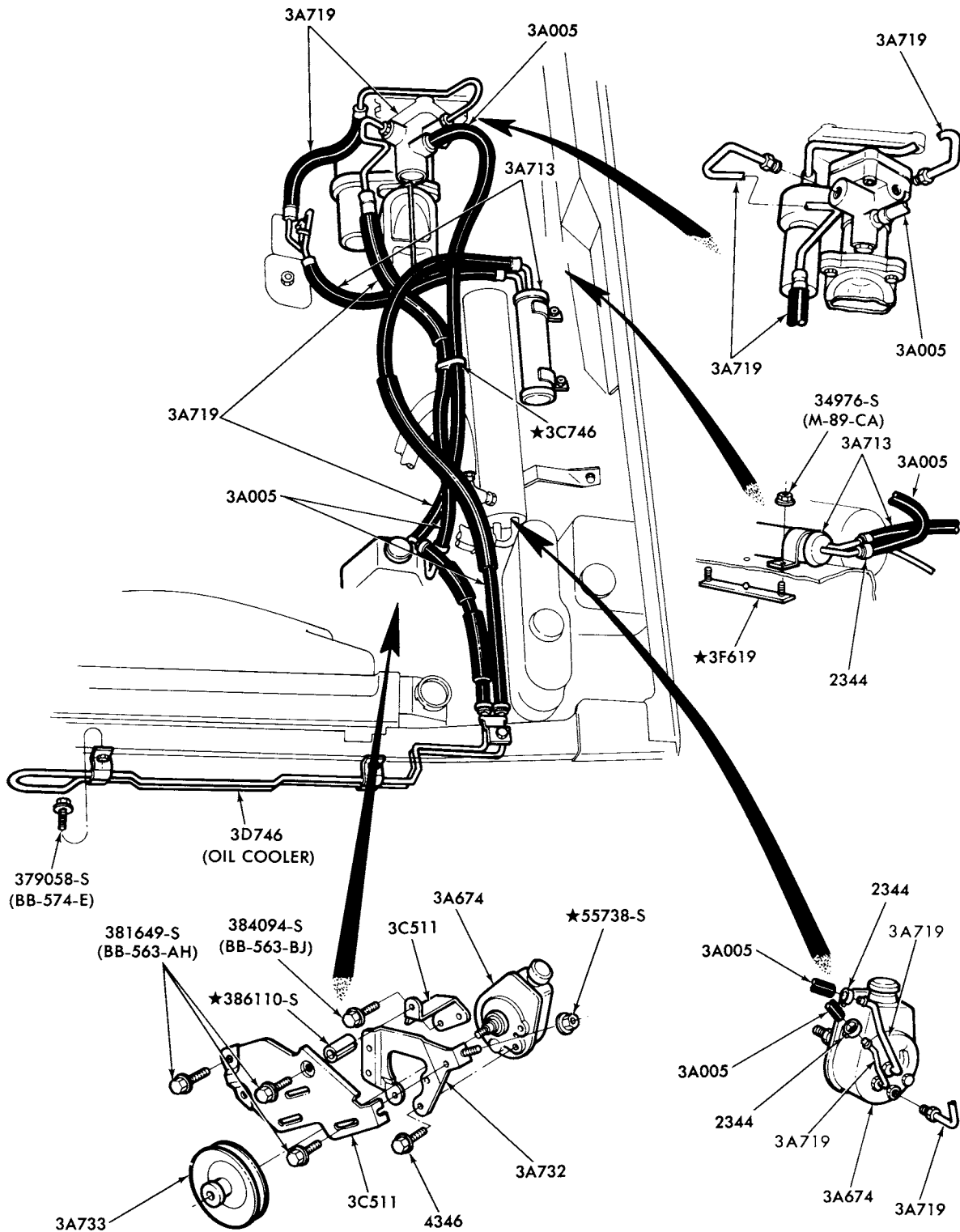

P-13286

POWER STEERING HOSE and PUMP INSTALLATION  
1977/78 MERCURY--8 CYL. 460 (w/HYDRO-BOOST, without A/C, without COOLER)

1973/79  
**LINCOLN-MERCURY CARS**

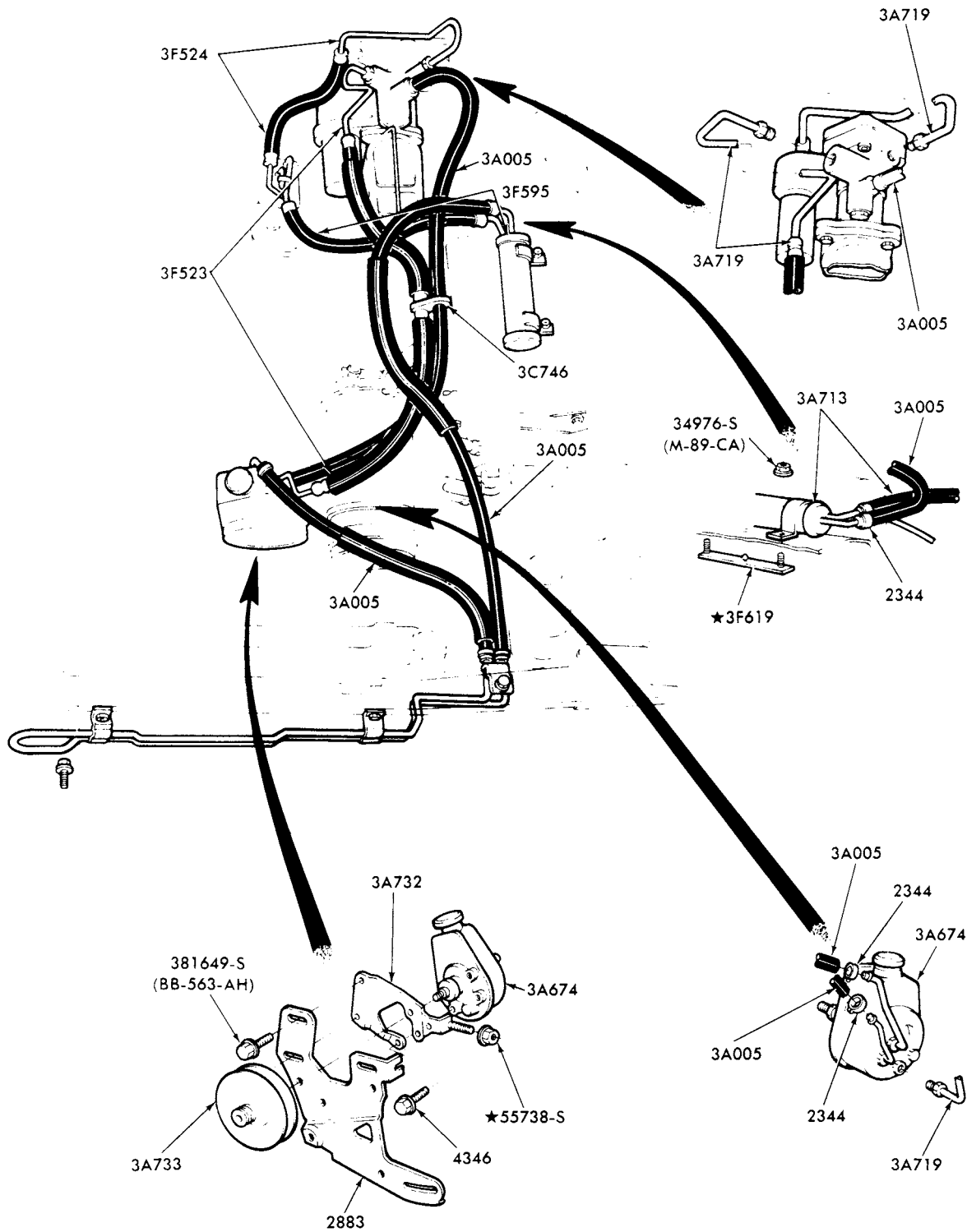

P-13287

POWER STEERING HOSE and PUMP INSTALLATION  
1977/78 MERCURY--8 CYL. 460 (w/HYDRO-BOOST, with A/C, with COOLER and FORD GEAR)

**1973/79  
LINCOLN-MERCURY CARS**

ILLUSTRATION  
SECTION 36

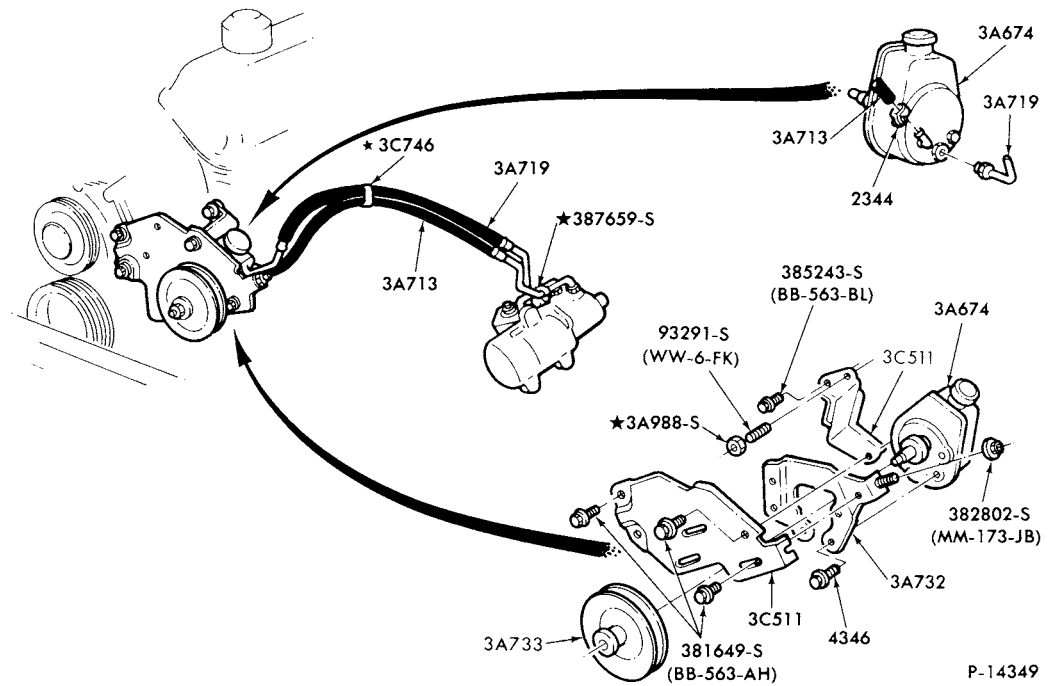

POWER STEERING HOSE and PUMP INSTALLATION  
1977 MERCURY--8 CYL. 351M, 400 (w/o HYDRO-BOOST, w/o COOLER)

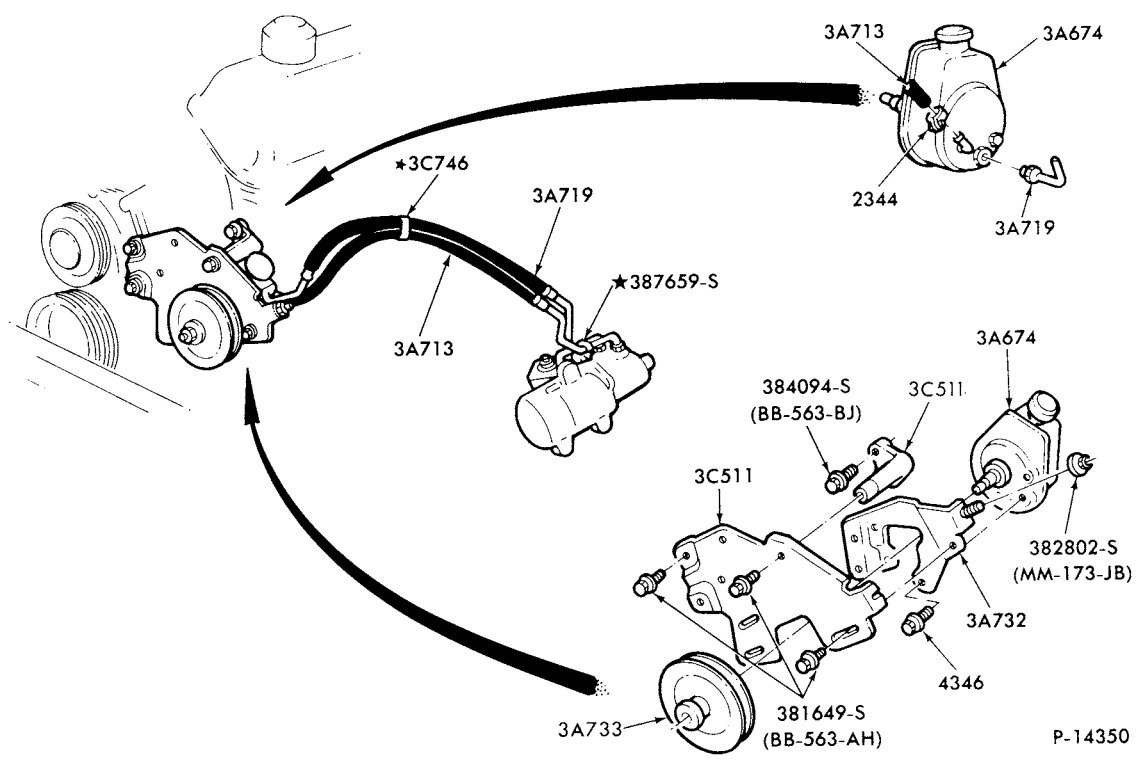

POWER STEERING HOSE and PUMP INSTALLATION  
1977 MERCURY--8 CYL. 460 (w/o A/C, w/o HYDRO-BOOST, w/o COOLER)

1973/79  
LINCOLN-MERCURY CARS

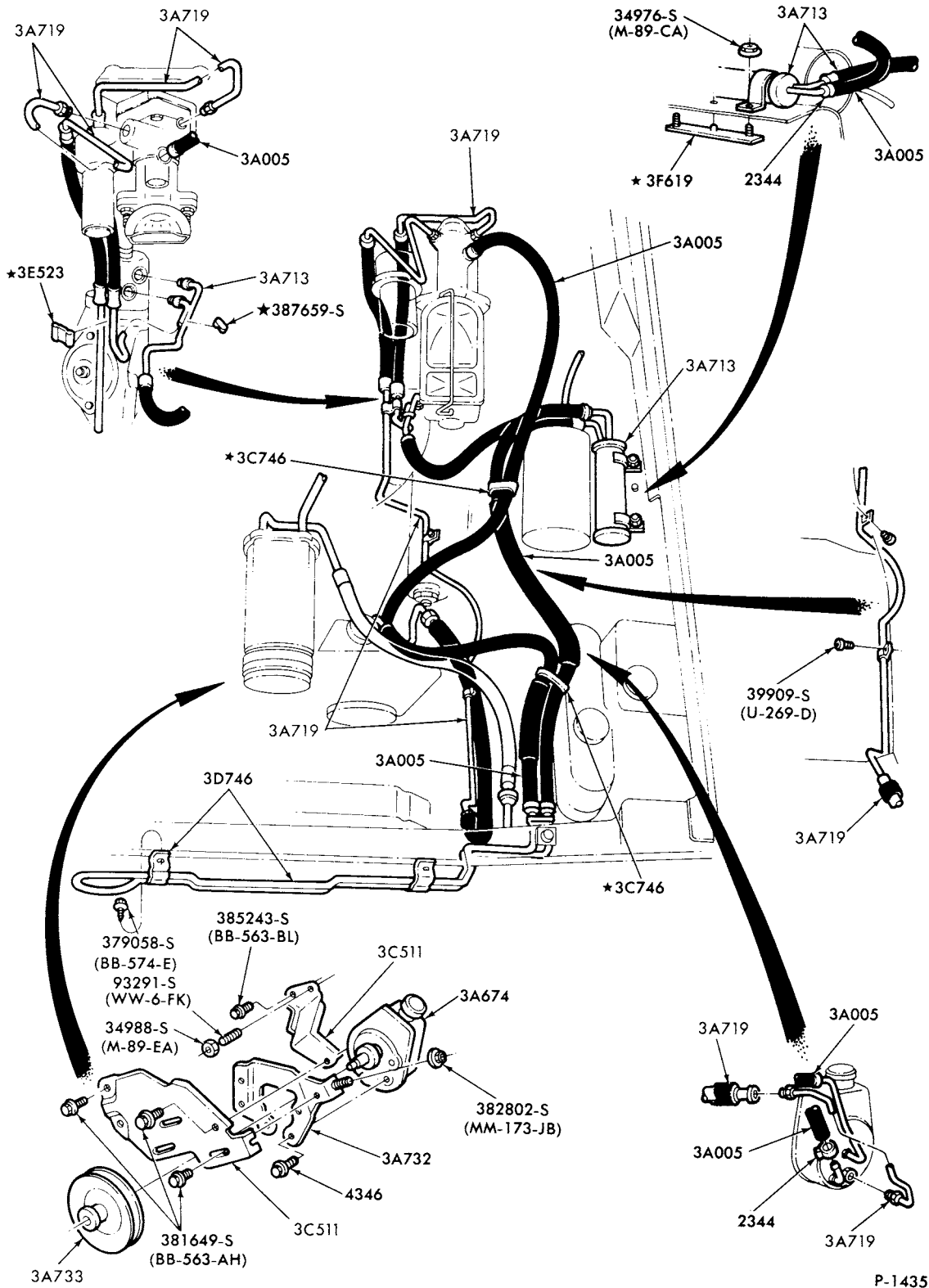

1977 POWER STEERING HOSE and PUMP INSTALLATION  
MERCURY--8 CYL. 400 (w/HYDRO-BOOST, w/COOLER)

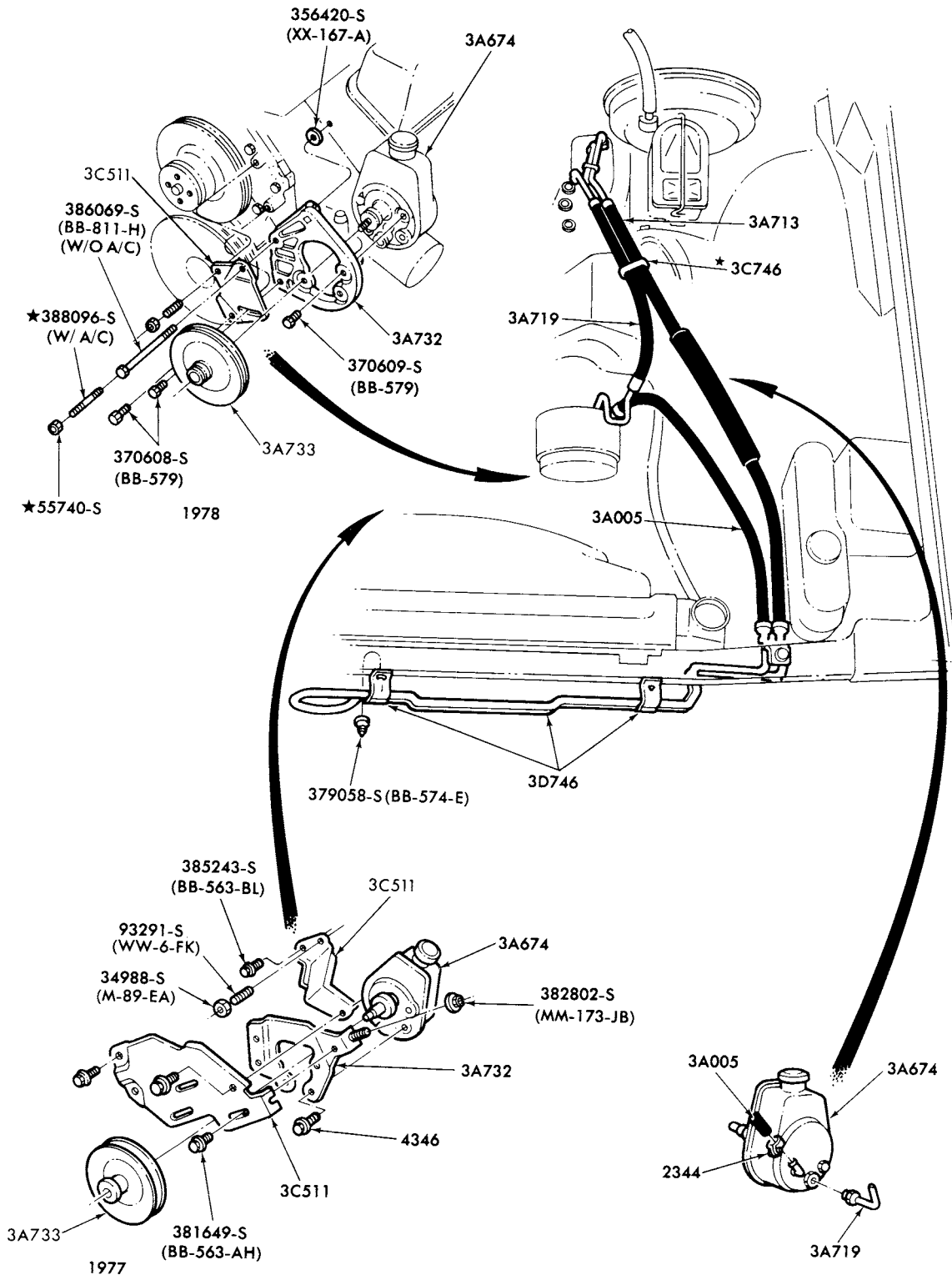

P-14352

POWER STEERING HOSE and PUMP INSTALLATION

1977/78 MERCURY--8 CYL. 400 (w/SAGINAW PUMP, w/o HYDRO-BOOST, w/COOLER)

JANUARY, 1982

COPYRIGHT © 1982 — FORD MOTOR — DEARBORN, MICHIGAN  
 COMPANY

NEW ISSUE

1973/79  
LINCOLN-MERCURY CARS

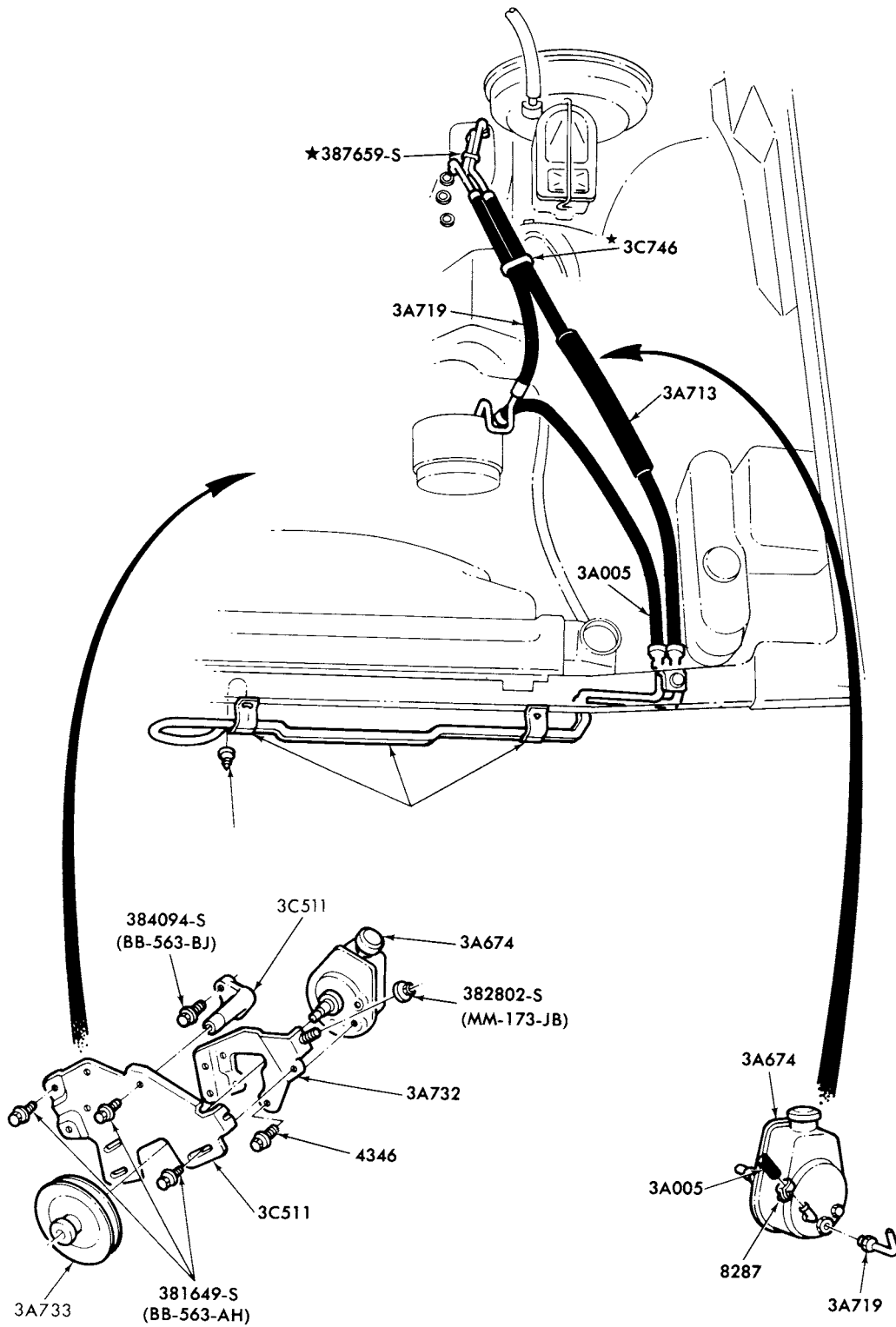

P-14353

POWER STEERING HOSE and PUMP INSTALLATION  
1977 MERCURY--8 CYL. 460 (w/o A/C, W/o HYDRO-BOOST, w/COOLER)



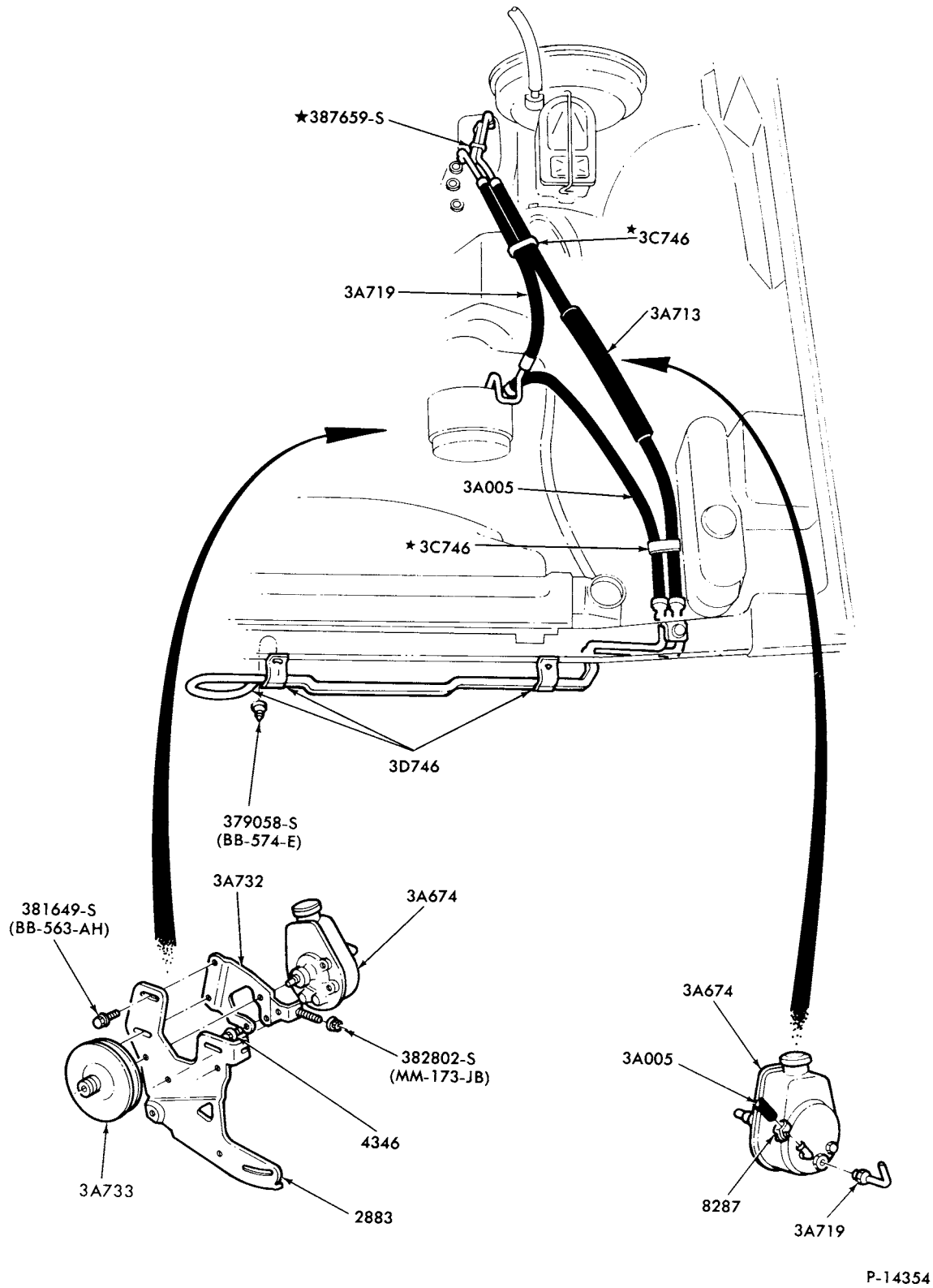

POWER STEERING HOSE and PUMP INSTALLATION  
1977 MERCURY--8 CYL. 460 (w/A/C, w/o HYDRO-BOOST, w/COOLER)

1973/79  
LINCOLN-MERCURY CARS

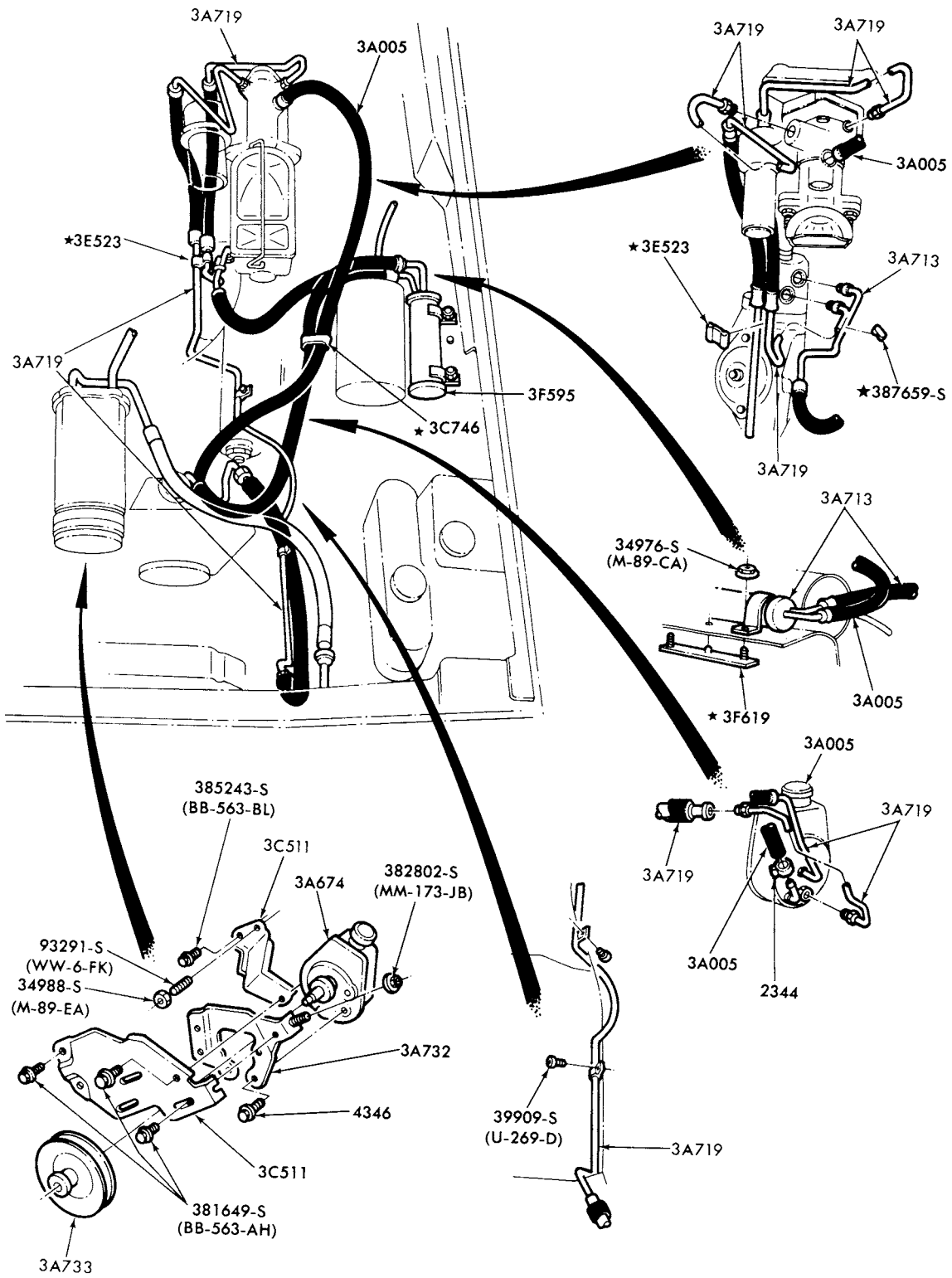

P-14355

POWER STEERING HOSE and PUMP INSTALLATION  
1977 MERCURY--8 CYL. 400 (w/HYDRO-BOOST, w/o P/C, w/o COOLER)

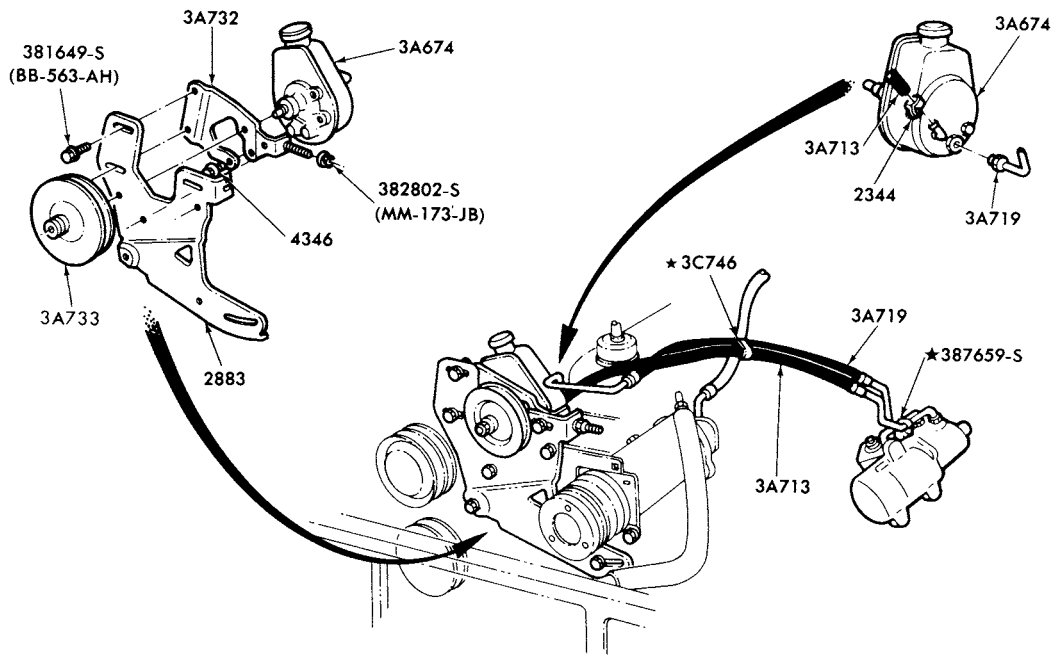

P-14356

POWER STEERING HOSE and PUMP INSTALLATION  
1977 MERCURY--8 CYL. 460 (w/A/C, w/o HYDRO-BOOST, w/o COOLER)

1973/79  
LINCOLN-MERCURY CARS

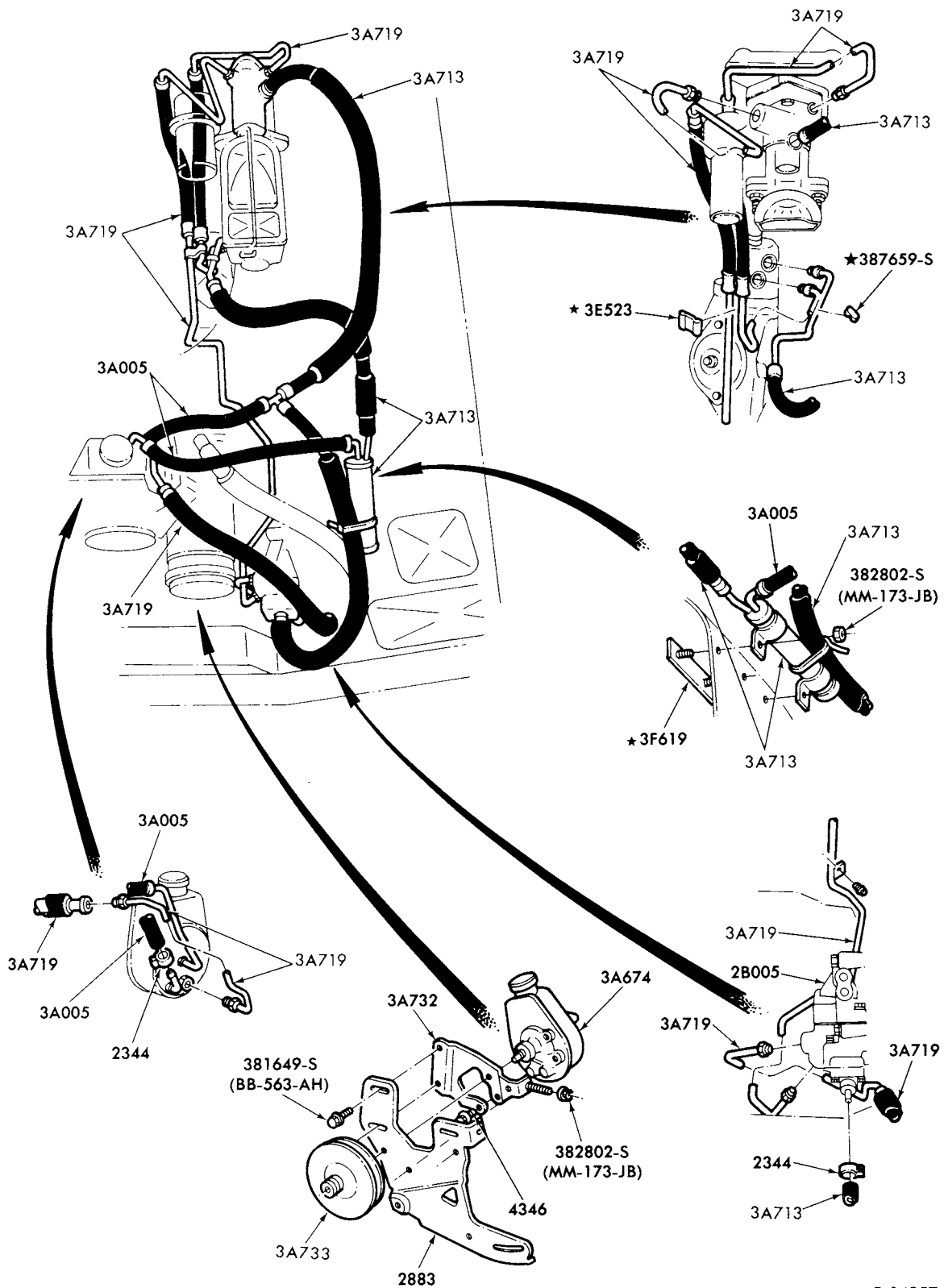

P-14357

POWER STEERING HOSE and PUMP INSTALLATION  
1977 MARK V--8 CYL. 460 (w/SKID CONTROL)

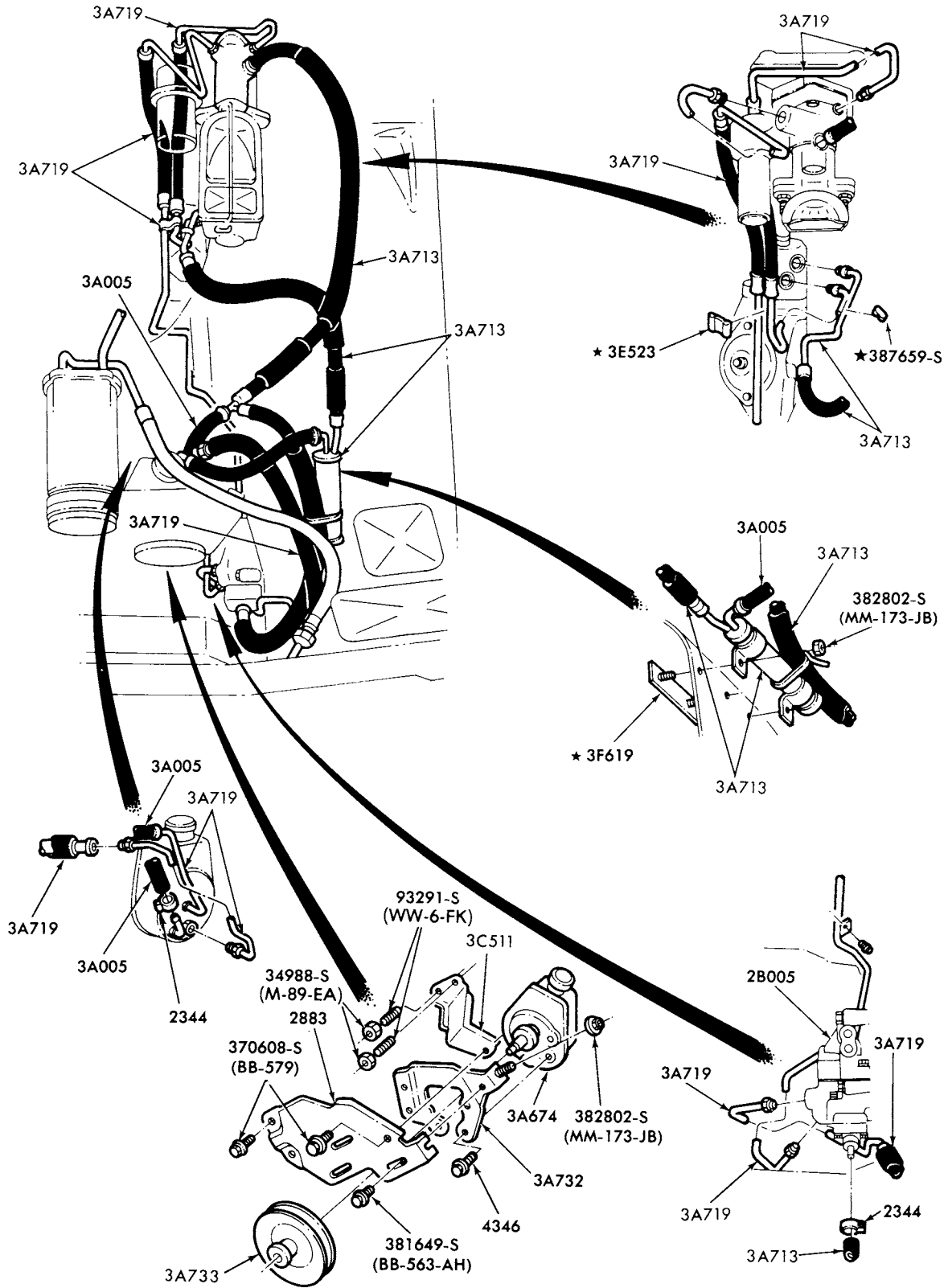

P-14359

POWER STEERING HOSE and PUMP INSTALLATION  
1977 MARK V--8 CYL. 400 (w/SKID CONTROL)

1973/79  
LINCOLN-MERCURY CARS

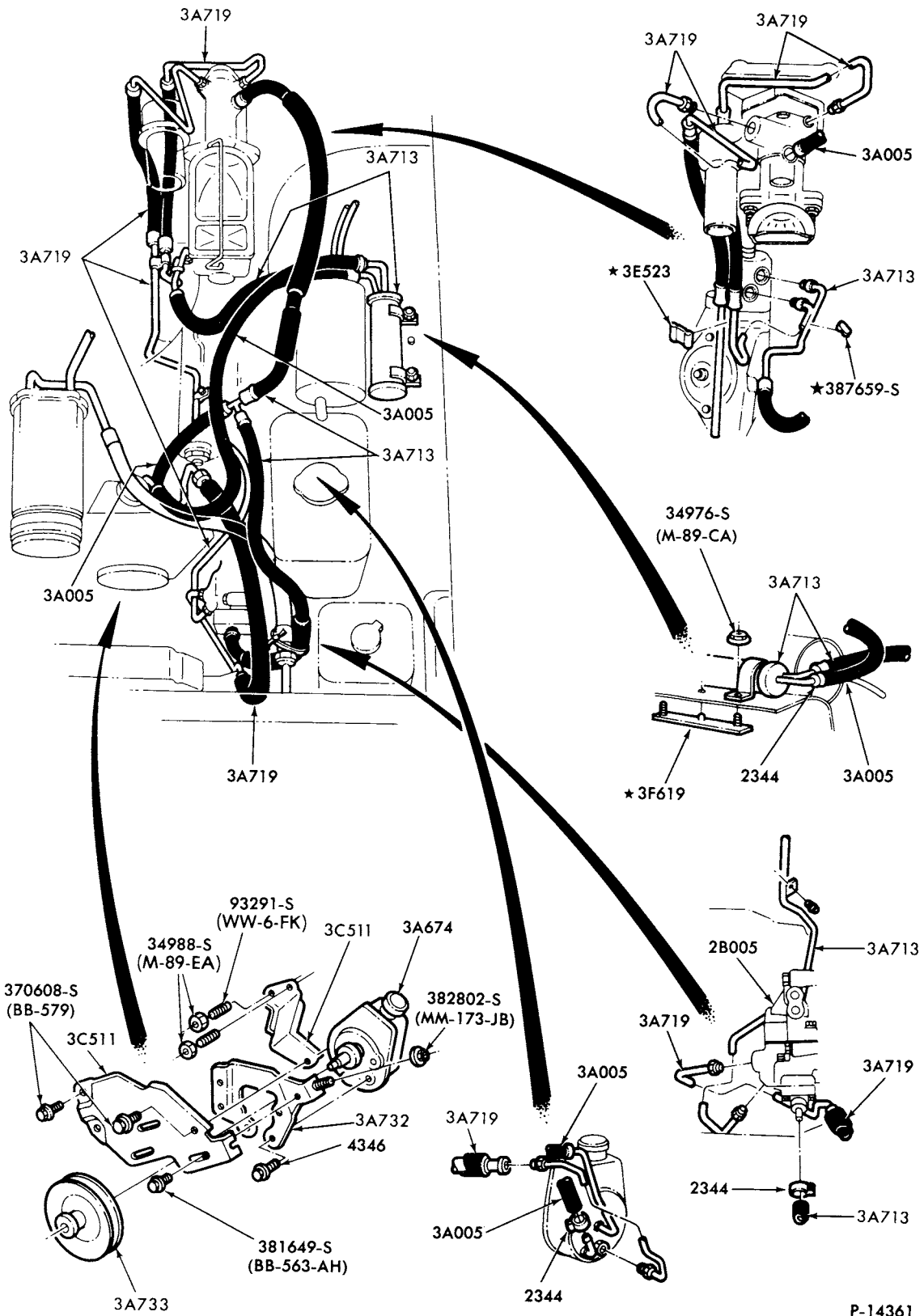

P-14361

POWER STEERING HOSE and PUMP INSTALLATION  
1977 LINCOLN--8 CYL. 400 (w/SKID CONTROL)

**1973/79  
LINCOLN-MERCURY CARS**

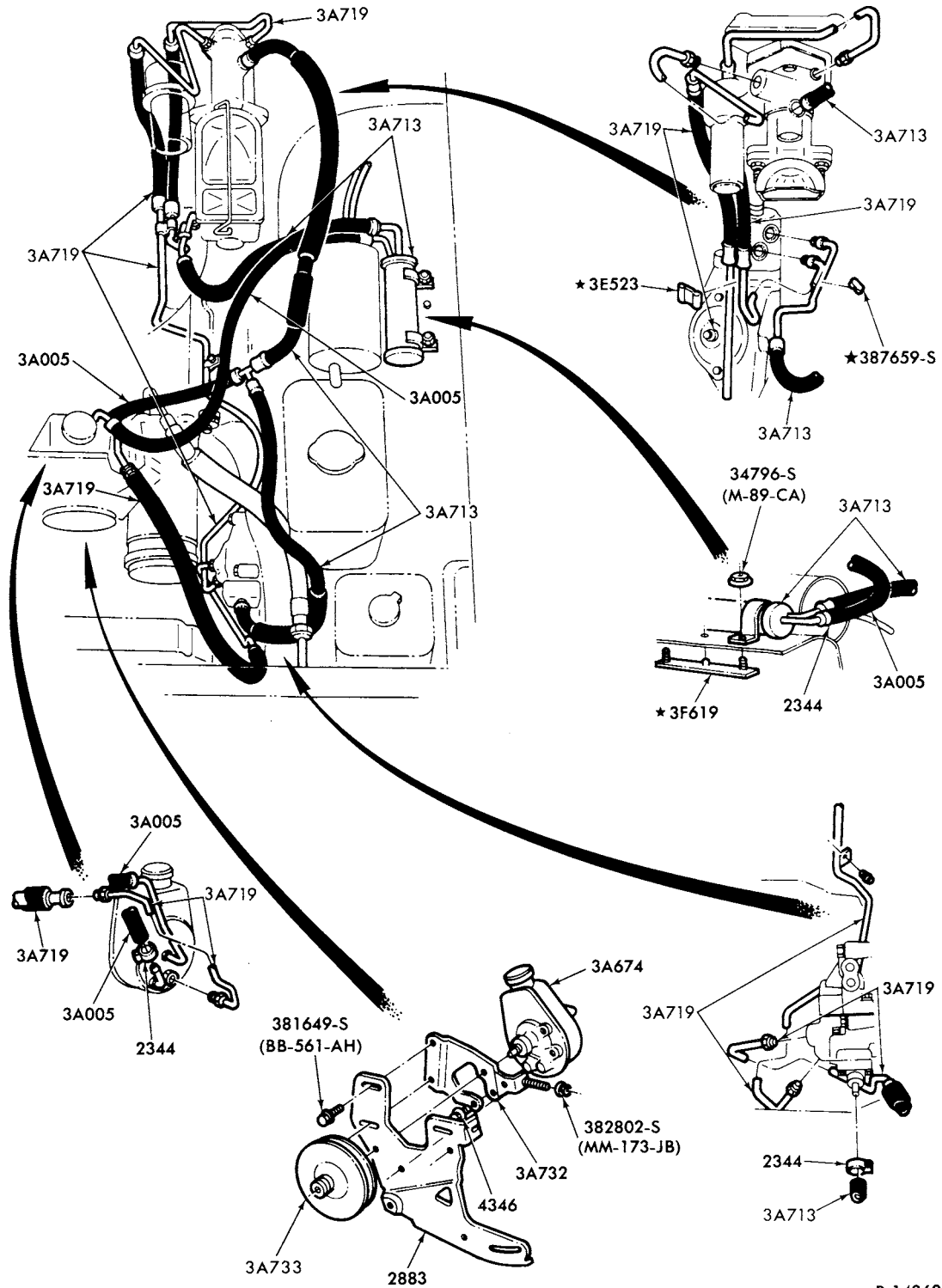

P-14362

POWER STEERING HOSE and PUMP INSTALLATION  
1977 LINCOLN--8 CYL. 460 (w/SKID CONTROL)

**1973/79  
LINCOLN-MERCURY CARS**

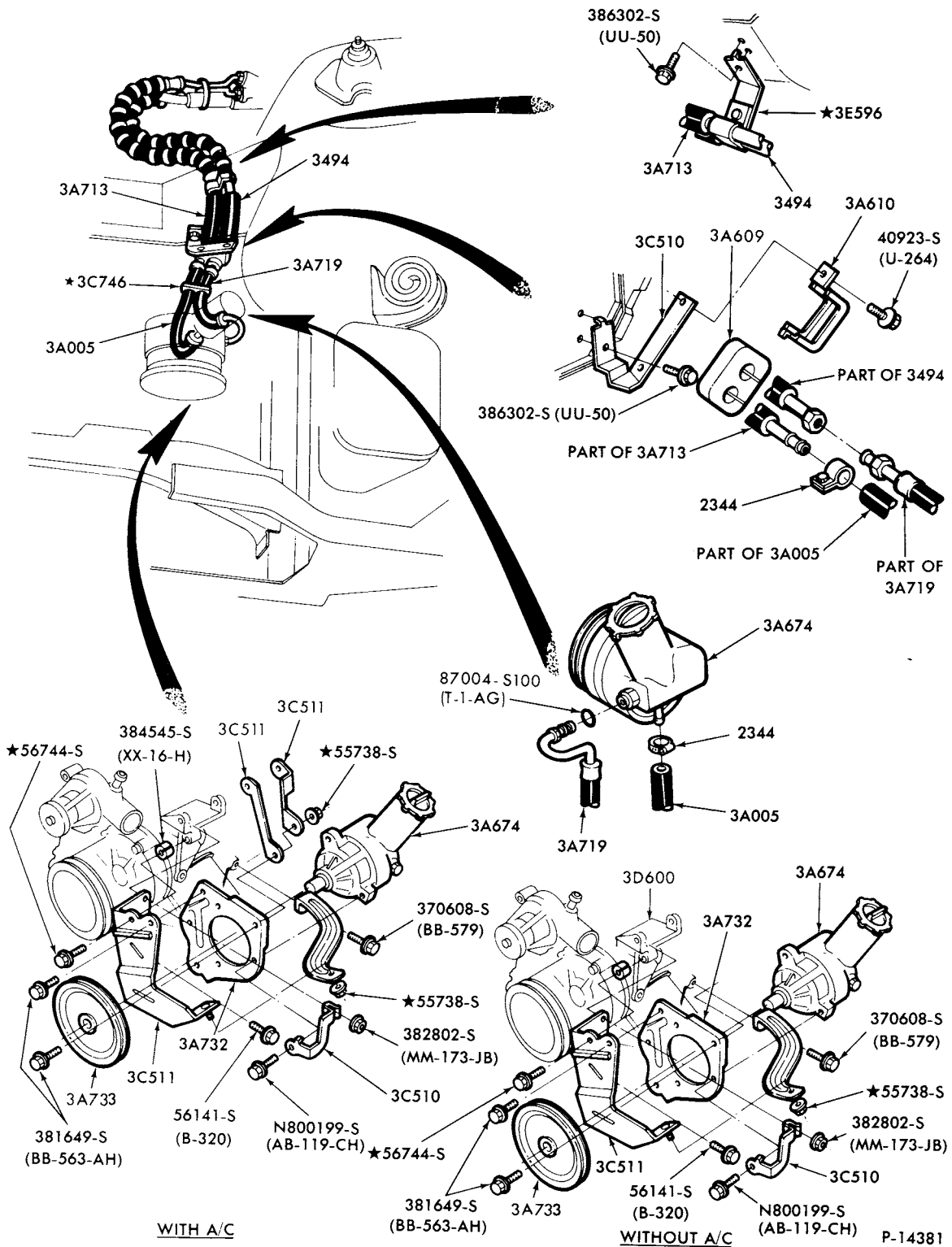

WITH A/C

WITHOUT A/C

P-14381

POWER STEERING PUMP INSTALLATION  
1978 MONARCH--6 CYL. 250 (w/HYDRO-BOOST)  
POWER STEERING HOSE and PUMP INSTALLATION  
1978 MONARCH--6 CYL. 250 (w/o HYDRO-BOOST)



# 1973/79 LINCOLN-MERCURY CARS

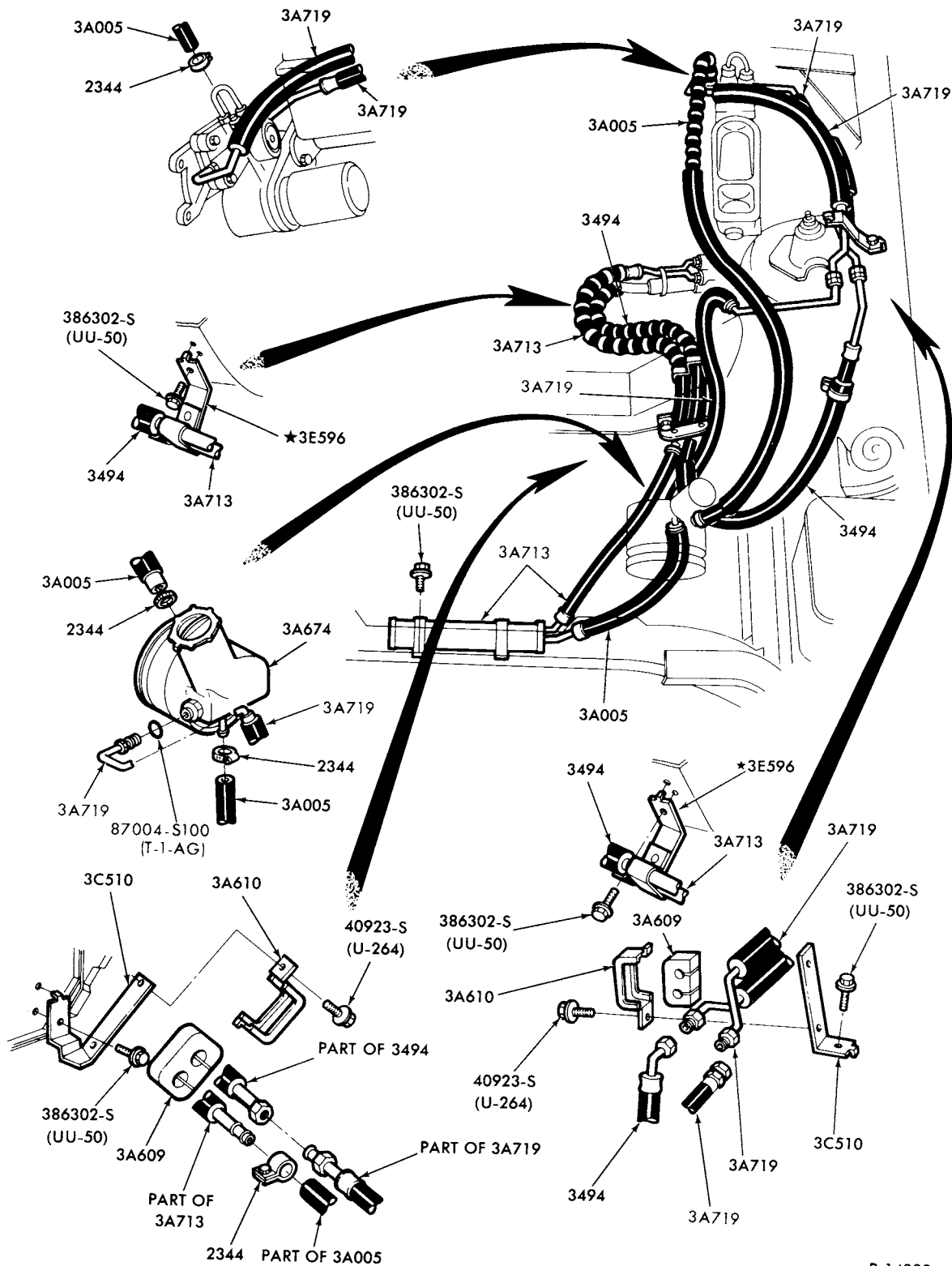

P-14382

## POWER STEERING HOSE INSTALLATION 1978 MONARCH--6 CYL. 250 (w/HYDRO-BOOST)

**1973/79  
LINCOLN-MERCURY CARS**

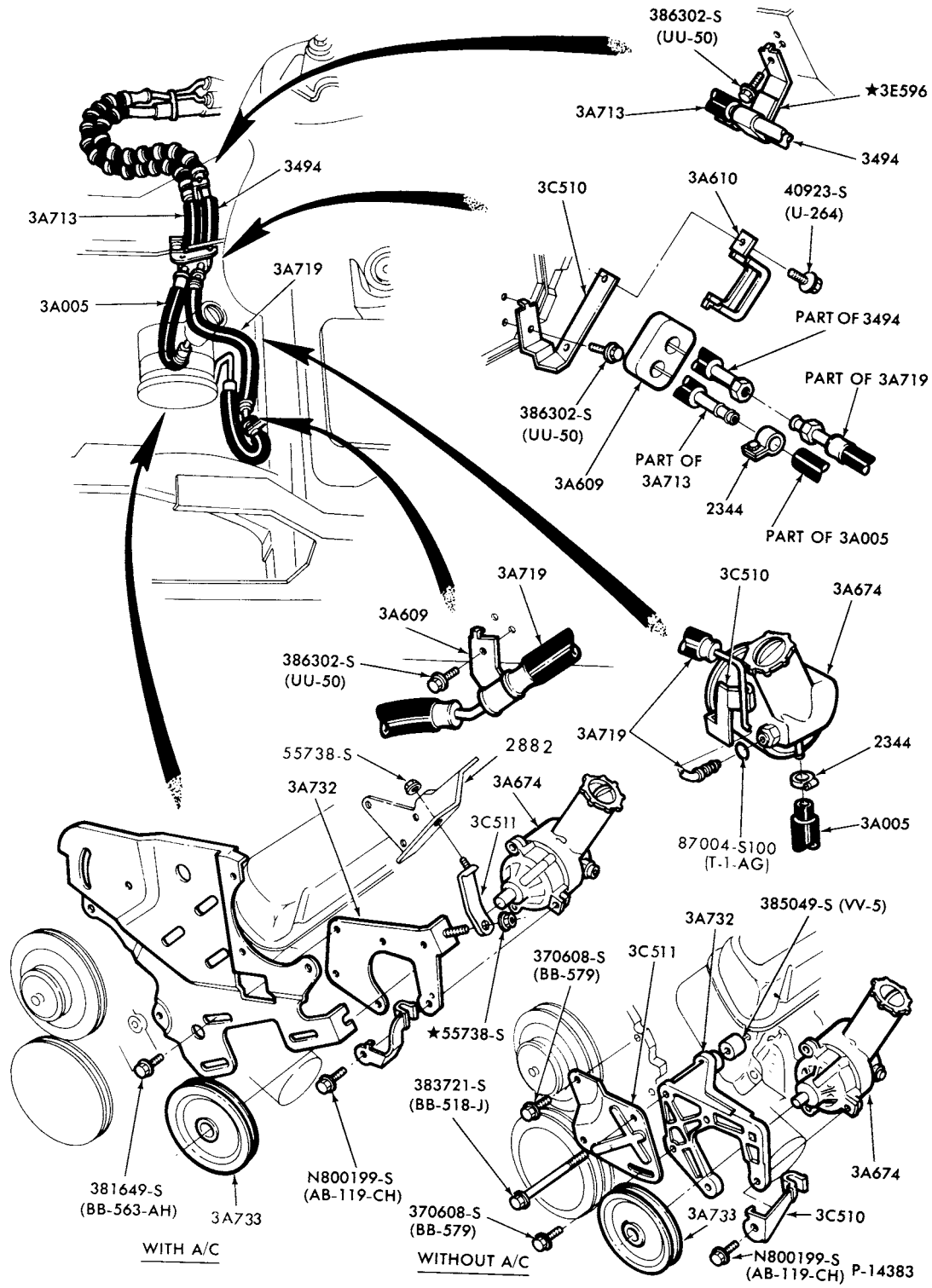

**POWER STEERING PUMP INSTALLATION**  
 1978 MONARCH and 1978/ VERSAILLES--8 CYL. 302 (w/HYDRO-BOOST)  
**POWER STEERING HOSE and PUMP INSTALLATION**  
 1978/ MONARCH--8 CYL. 302 (w/o HYDRO-BOOST)

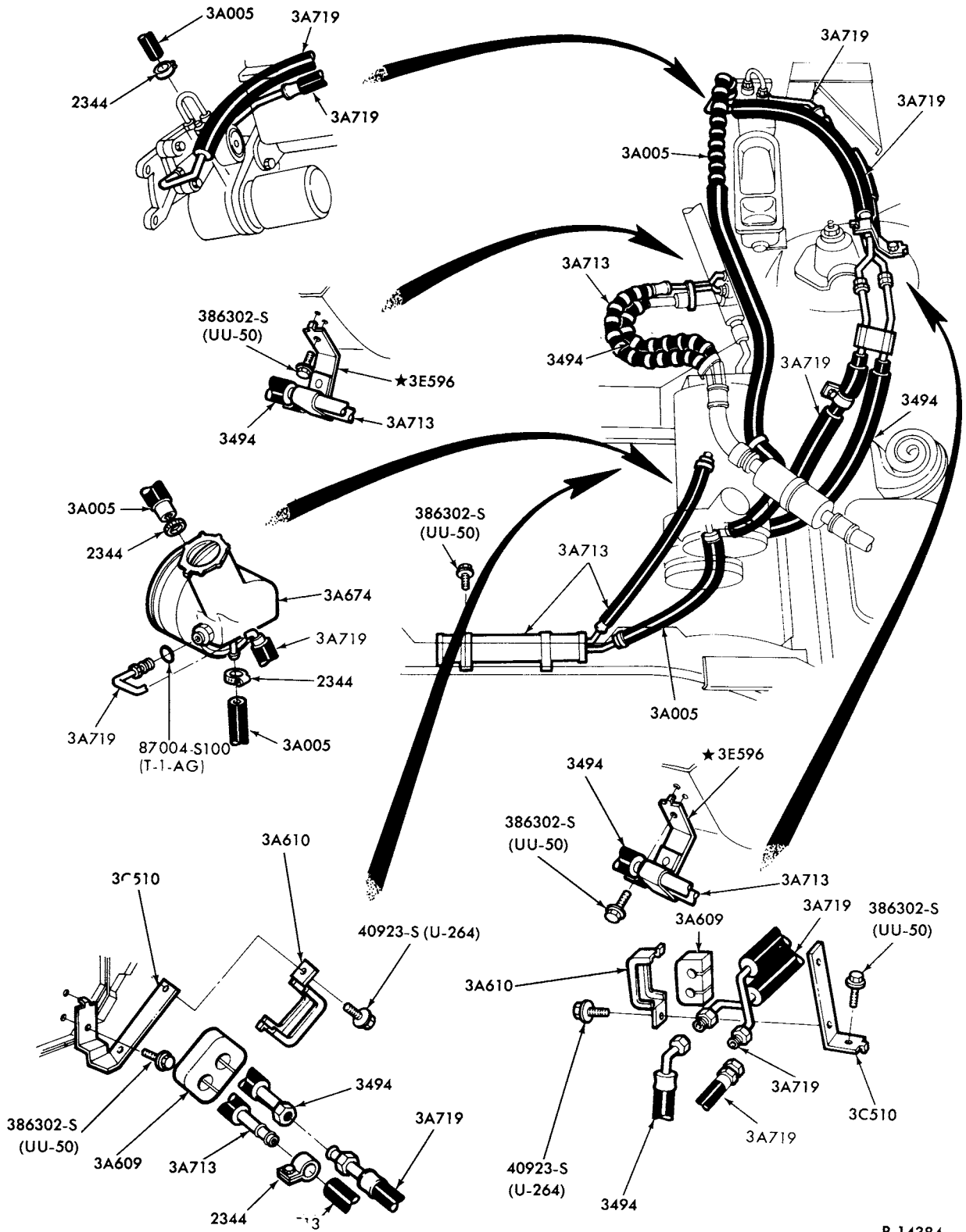

P-14384

POWER STEERING HOSE INSTALLATION

1978 MONARCH and 1978/ VERSAILLES--8 CYL. 302 (w/HYDRO-BOOST)

**1973/79  
LINCOLN-MERCURY CARS**

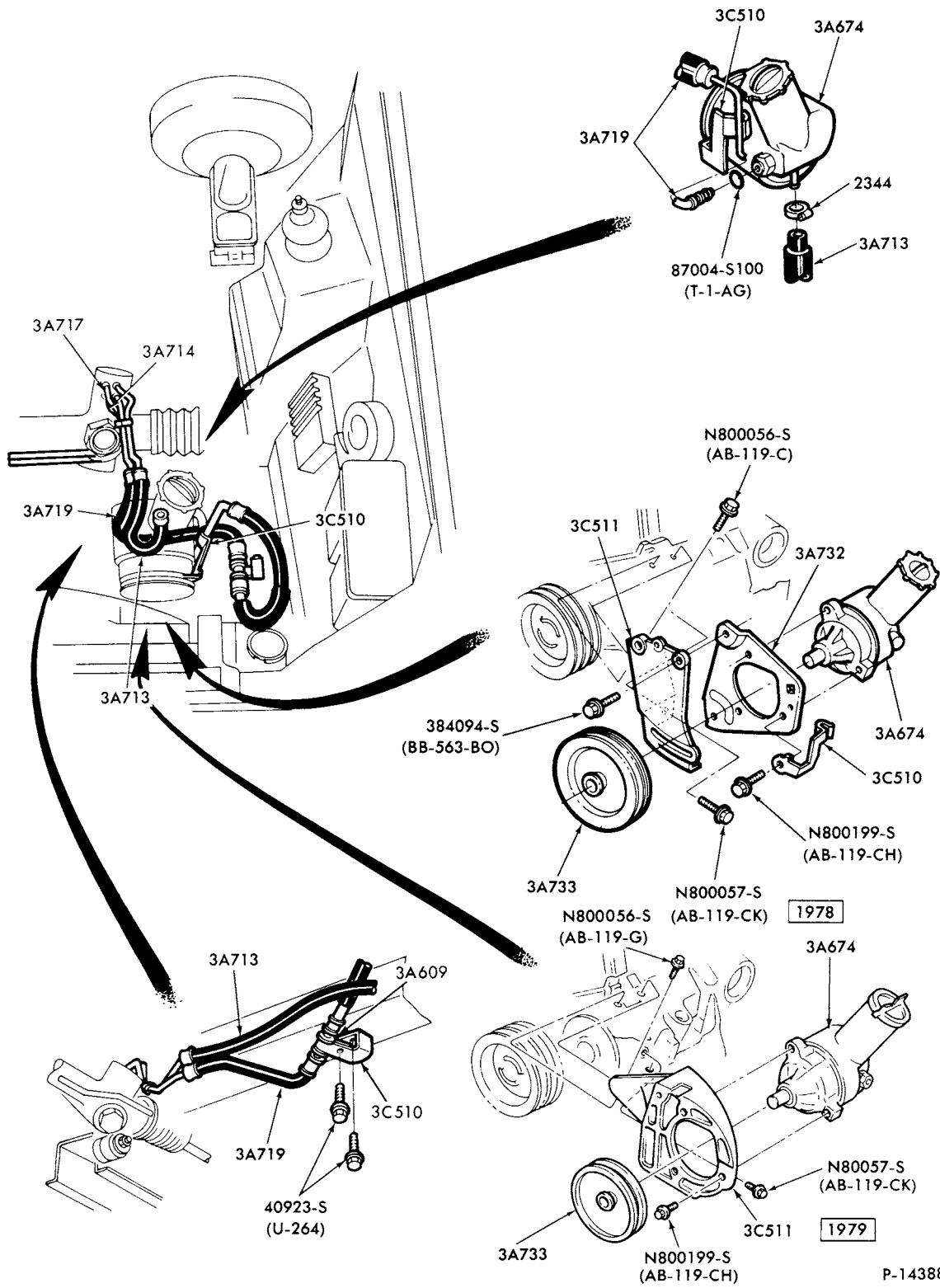

POWER STEERING HOSE and PUMP INSTALLATION  
1978/ ZEPHYR--4 CYL. 140 (2300 cc)

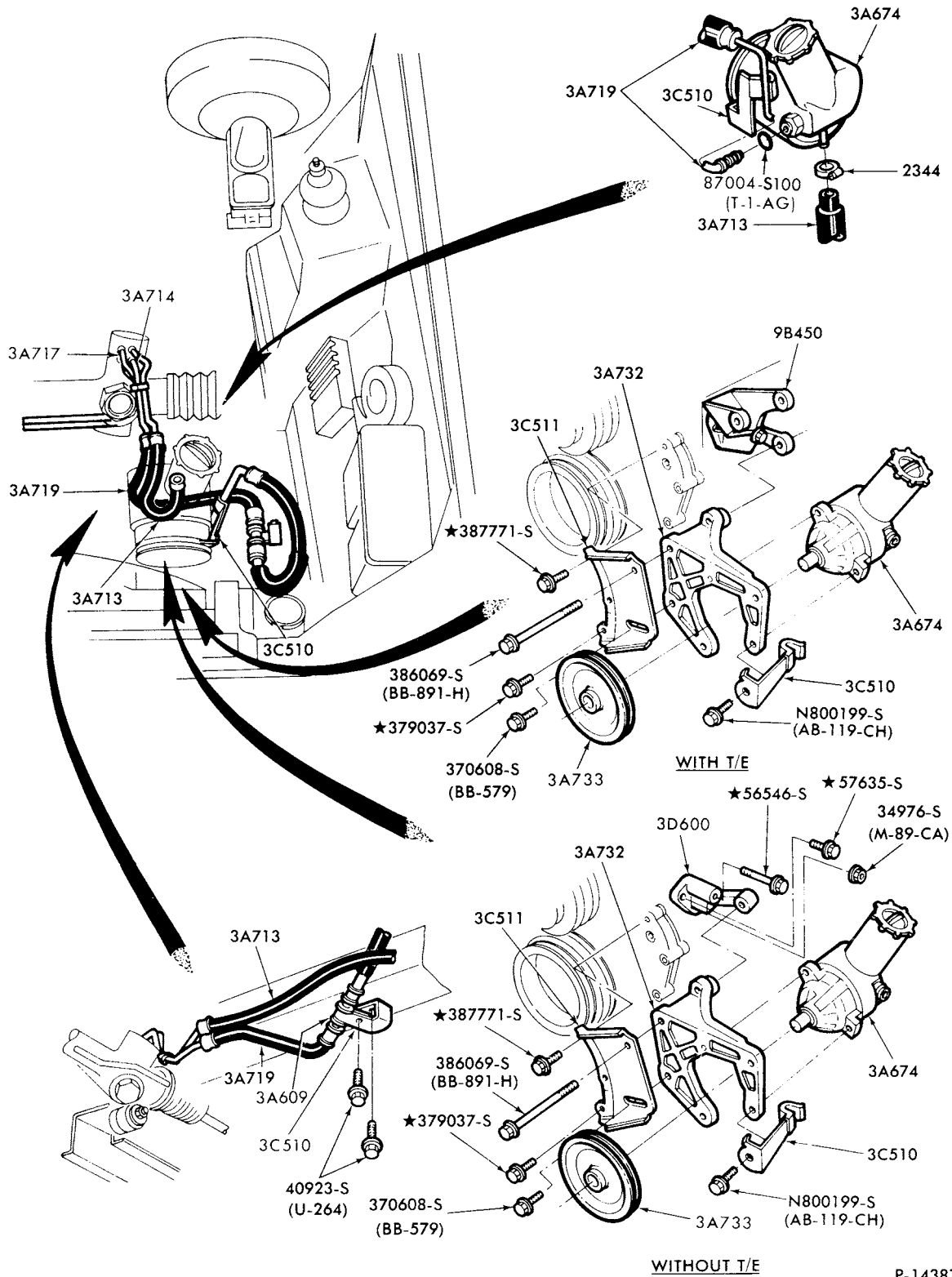

POWER STEERING HOSE and PUMP INSTALLATION  
 1978/ ZEPHYR--6 CYL. 200 (w/FORD DESIGN GEAR)  
 1979 CAPRI--6 CYL. 200

1973/79  
LINCOLN-MERCURY CARS

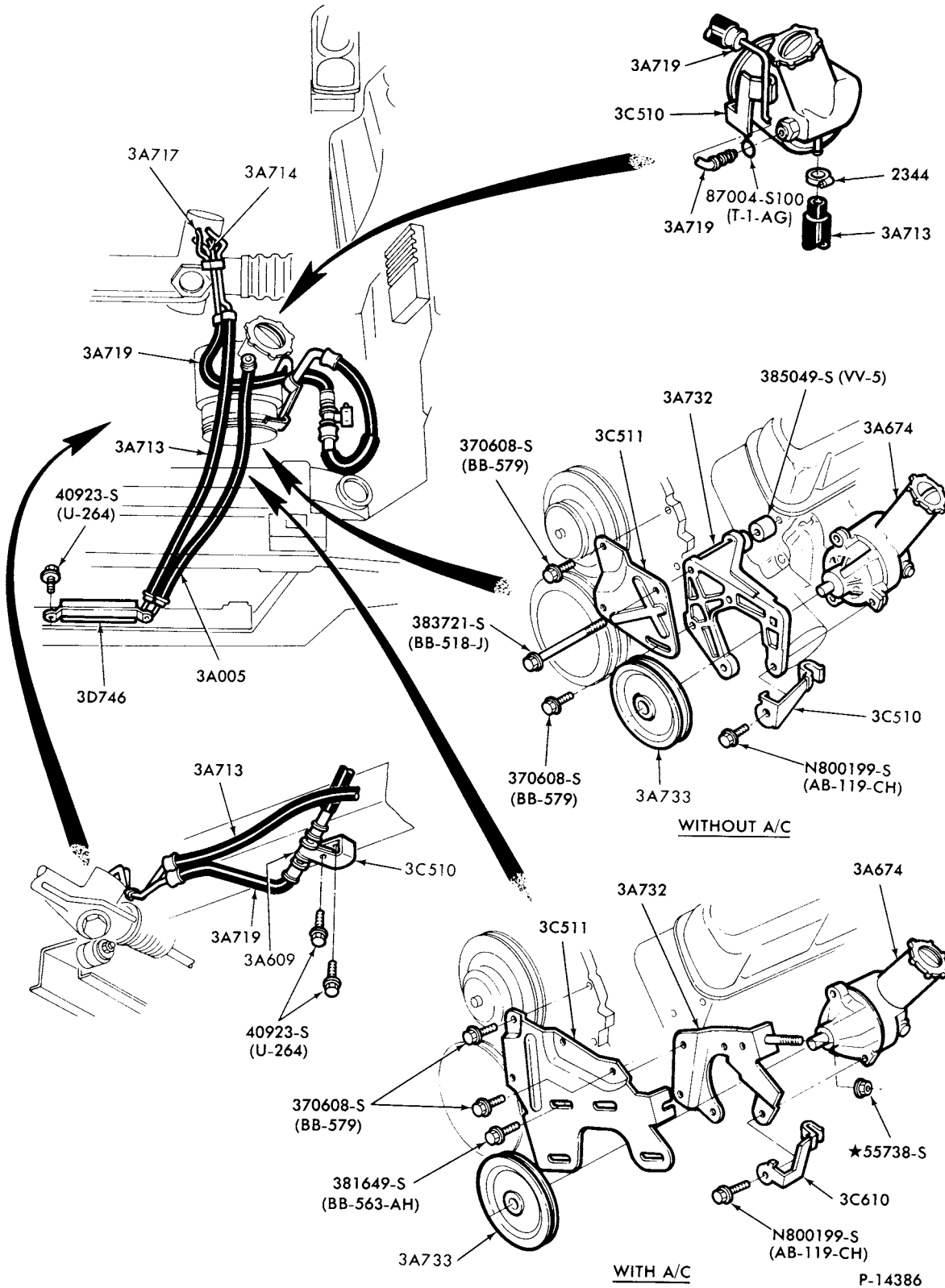

POWER STEERING HOSE and PUMP INSTALLATION  
1978/ ZEPHYR--8 CYL. 302 (w/FORD DESIGN GEAR)

P-14386

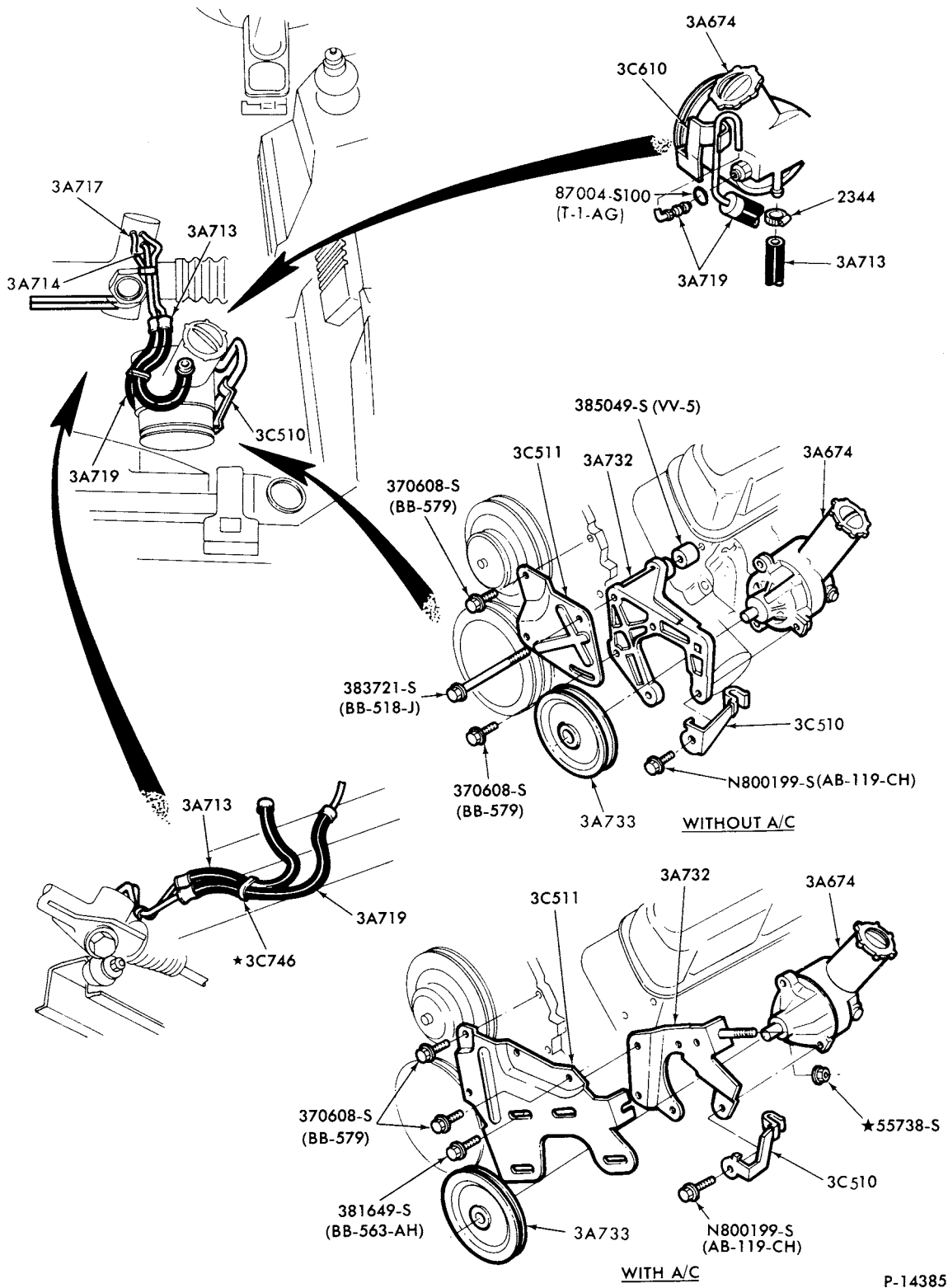

P-14385

POWER STEERING HOSE and PUMP INSTALLATION  
 1978 ZEPHYR-- 6 CYL. 200 (w/TRW DESIGN GEAR)

**1973/79  
LINCOLN-MERCURY CARS**

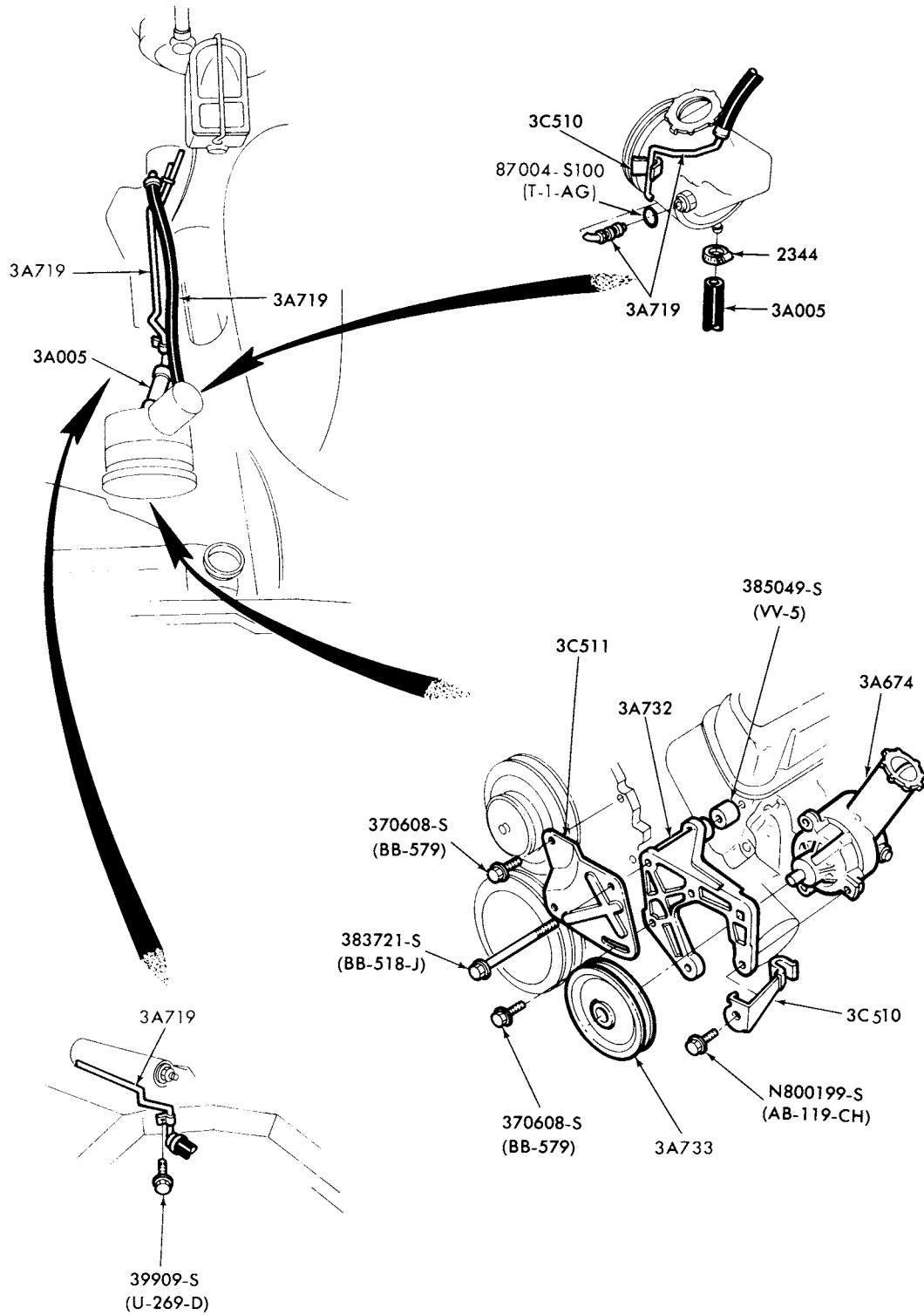

P-14391

POWER STEERING HOSE and PUMP INSTALLATION  
1978/ COUGAR--8 CYL. 302, 351W, 351M and 400 (w/o OIL COOLER)



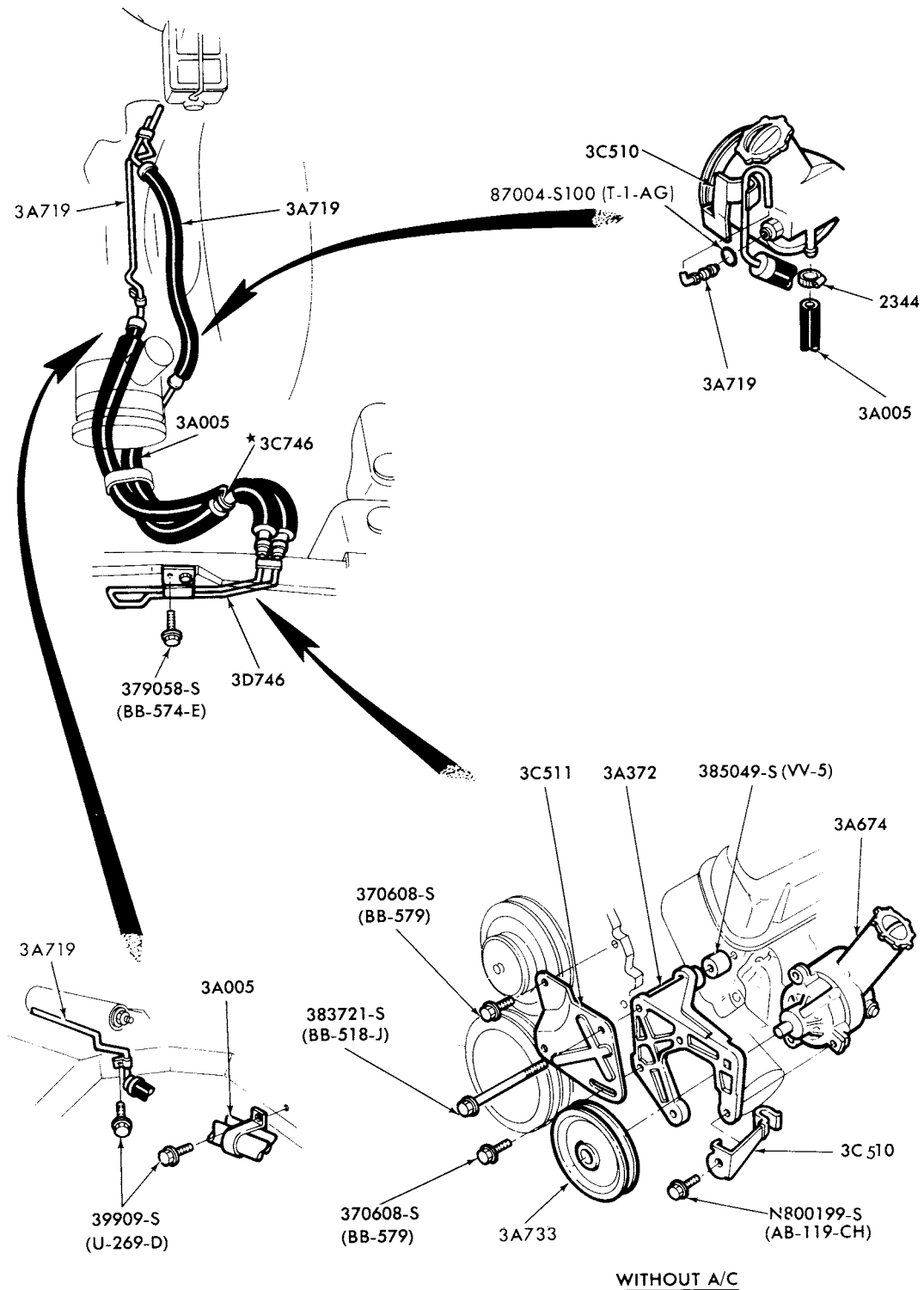

P-14392

POWER STEERING HOSE and PUMP INSTALLATION  
1978/ COUGAR--8 CYL. 302, 351W, 351M and 400 (w/ OIL COOLER)

# 1973/79 LINCOLN-MERCURY CARS

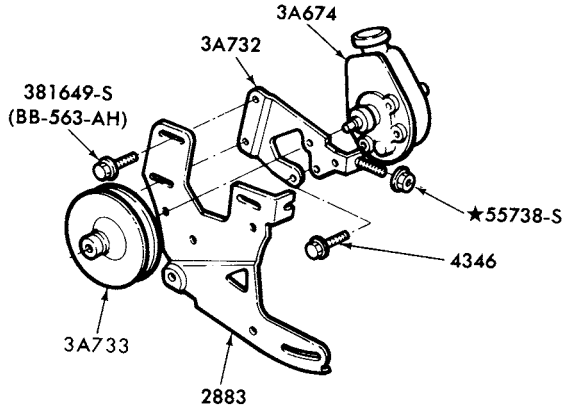
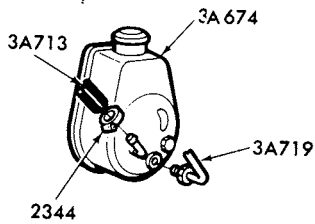
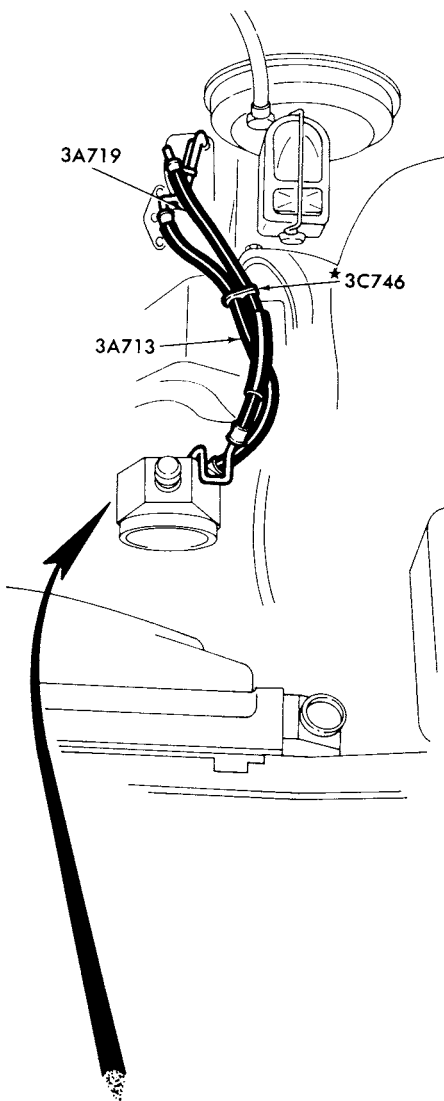

8 CYL. 460 WITH A/C

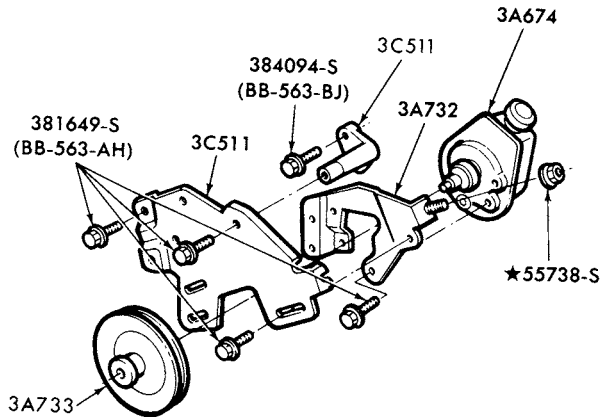

8 CYL. 460 WITHOUT A/C

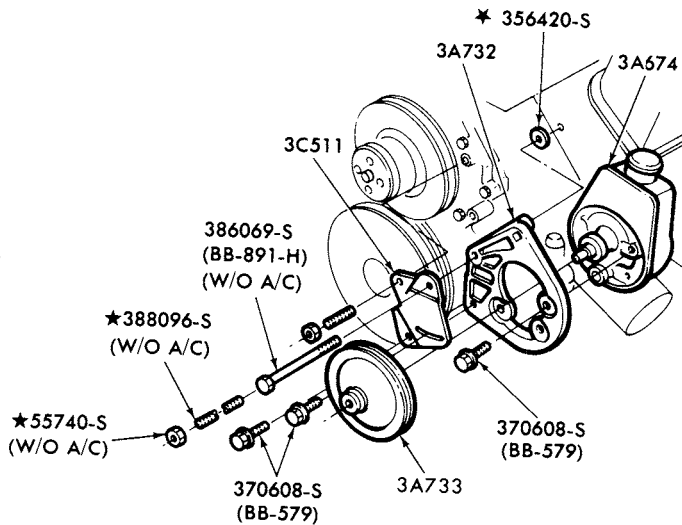

8 CYL. 351M AND 400

P-14393

POWER STEERING HOSE and PUMP INSTALLATION  
 1978 MERCURY--8 CYL. 351M,400,460 (w/SAGINAW PUMP, w/o HYDRO-BOOST, w/o COOLER)

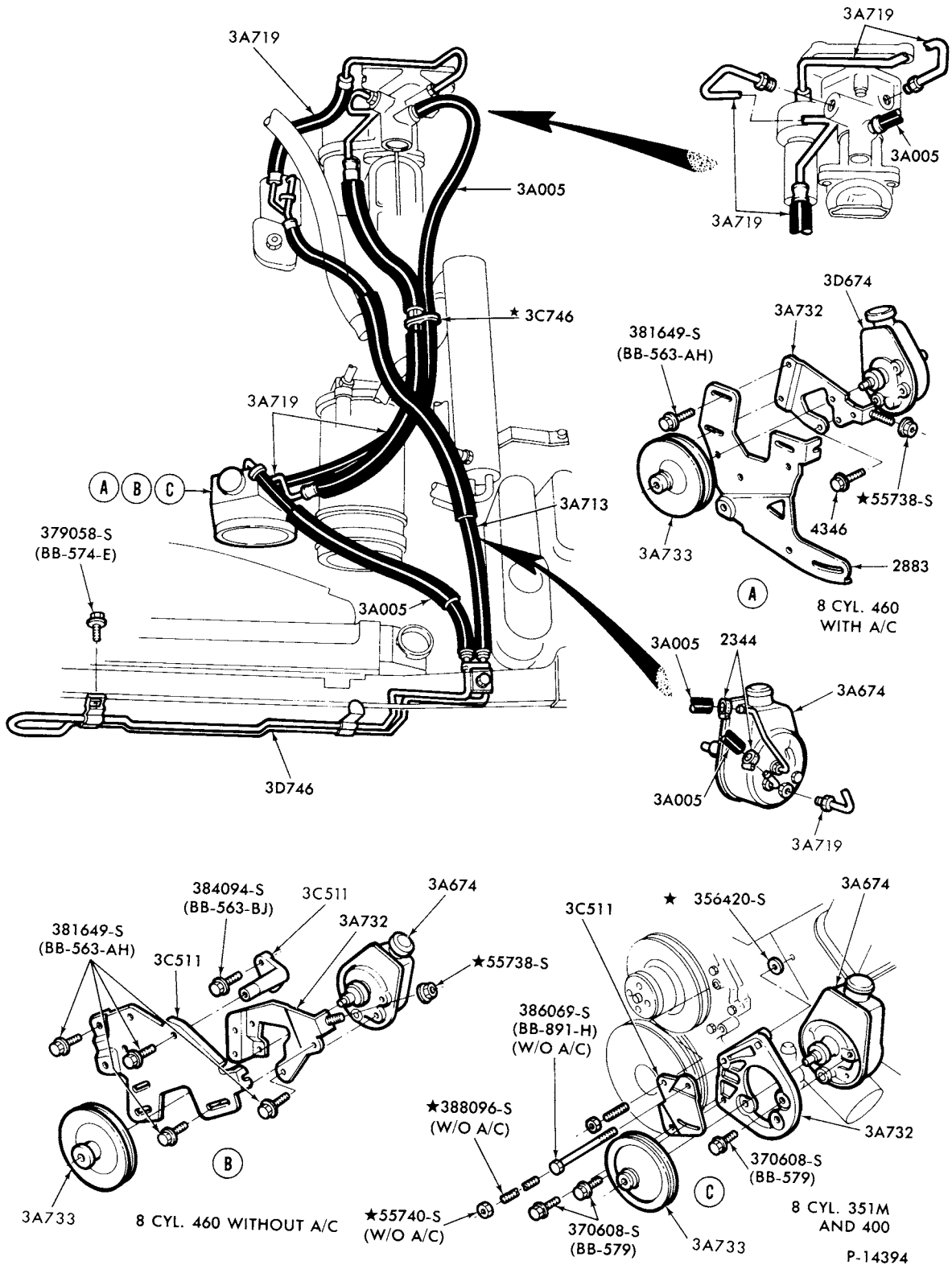

POWER STEERING HOSE and PUMP INSTALLATION  
1978 MERCURY--8 CYL. 351M, 400, 460 (w/HYDRO-BOOST, w/COOLER)

1973/79 LINCOLN-MERCURY CARS

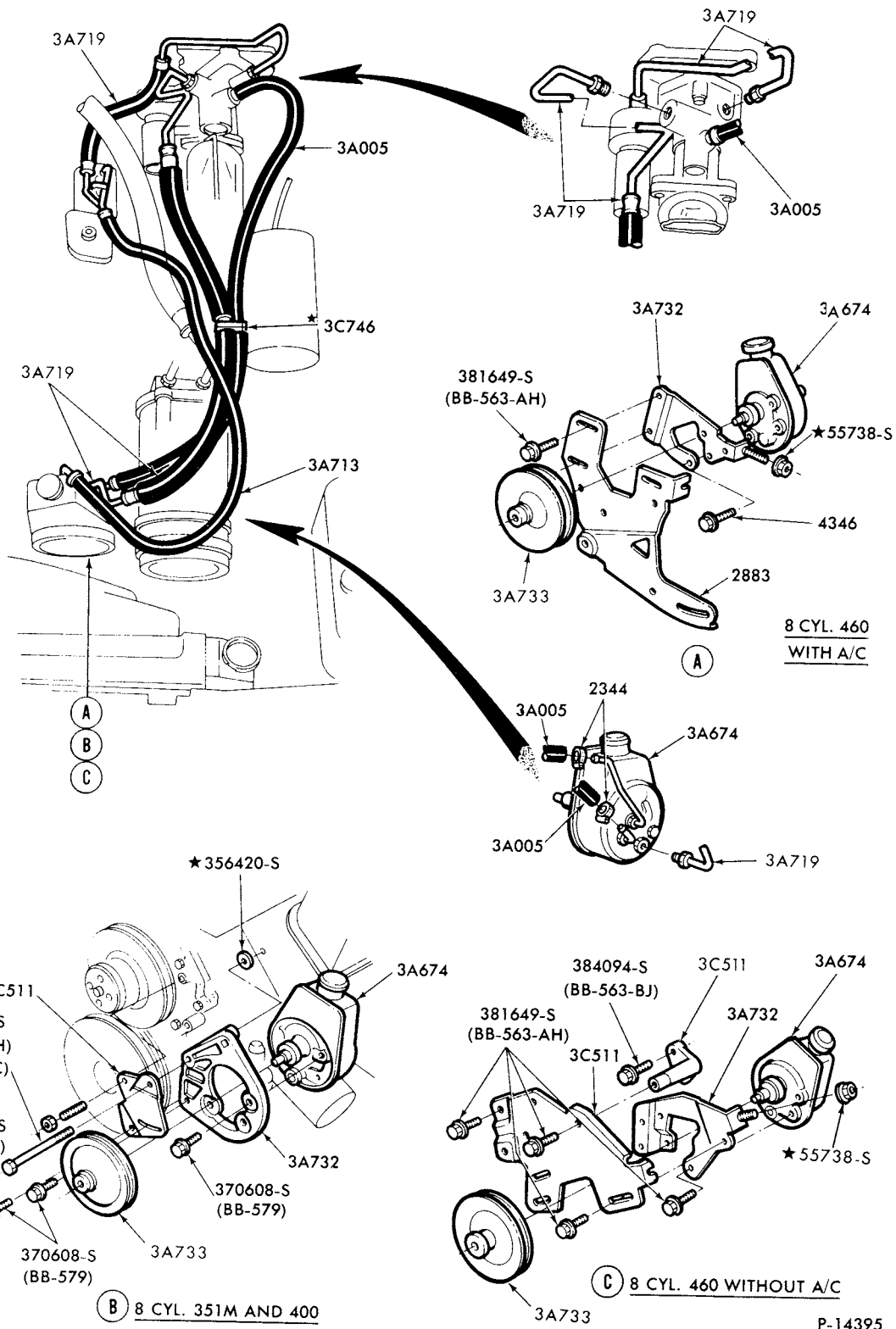

8 CYL. 460 WITH A/C

A

8 CYL. 351M AND 400

B

8 CYL. 460 WITHOUT A/C

C

P-14395

POWER STEERING HOSE and PUMP INSTALLATION  
1978 MERCURY 8 CYL. 351M, 400, 460 (w/HYDRO-BOOST, w/o COOLER)

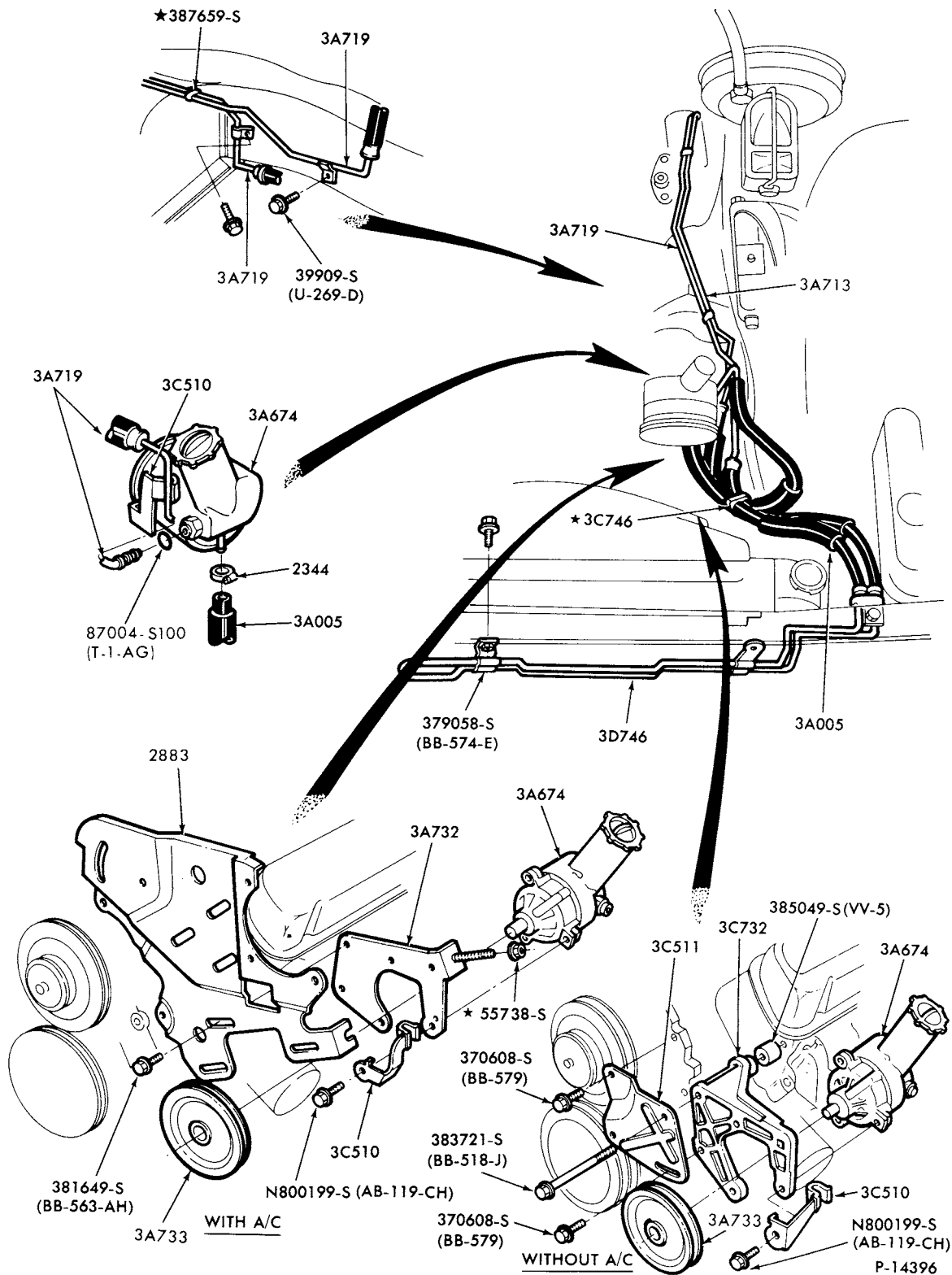

POWER STEERING HOSE and PUMP INSTALLATION  
1978 MERCURY--8 CYL. 351M, 400 (w/FORD PUMP, w/COOLER)

**1973/79  
LINCOLN-MERCURY CARS**

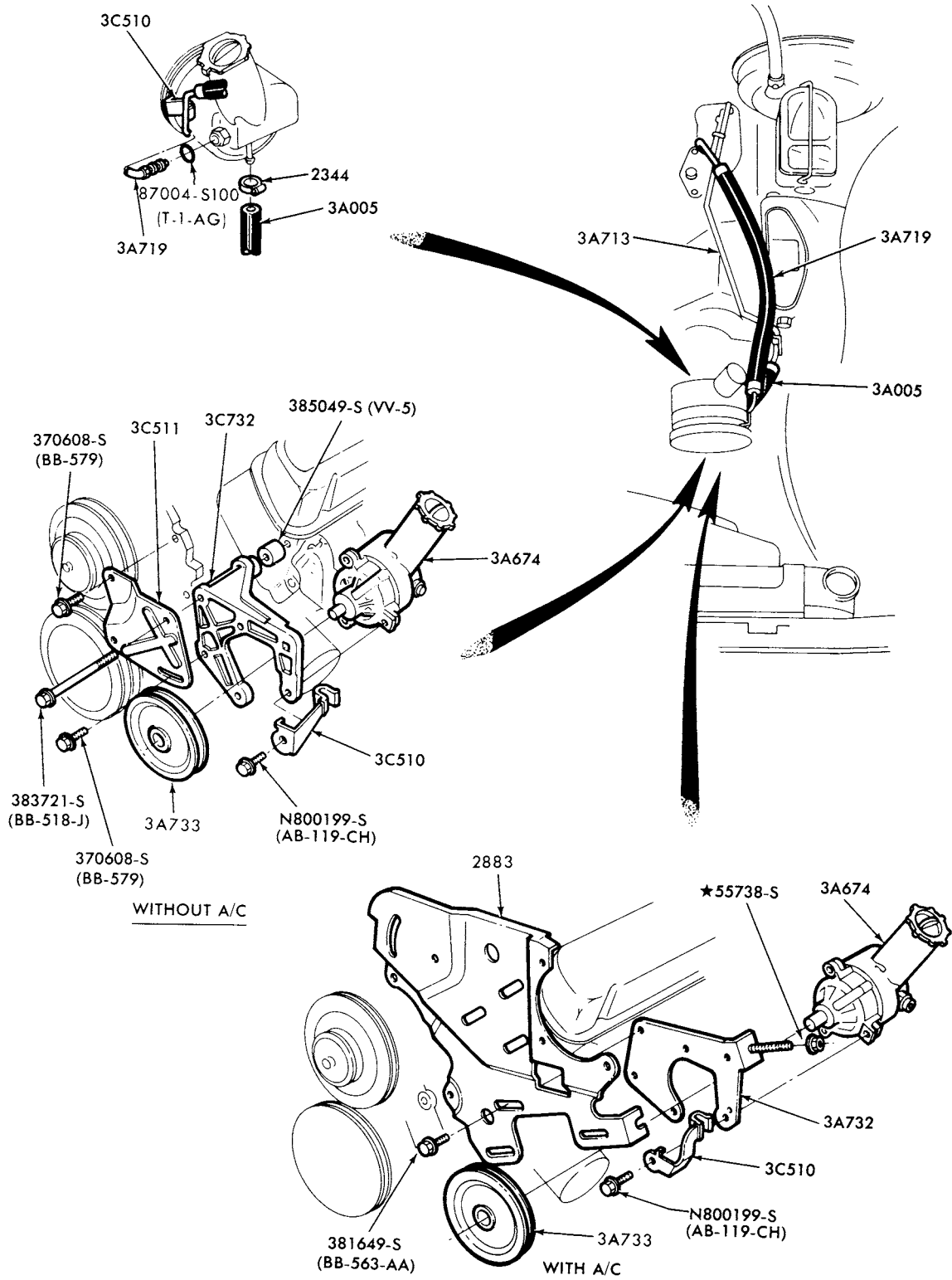

P-14397

POWER STEERING HOSE and PUMP INSTALLATION  
1978 MERCURY--8 CYL. 351M, 400 (w/FORD PUMP, w/o COOLER)

**1973/79  
LINCOLN-MERCURY CARS**

ILLUSTRATION  
SECTION 36

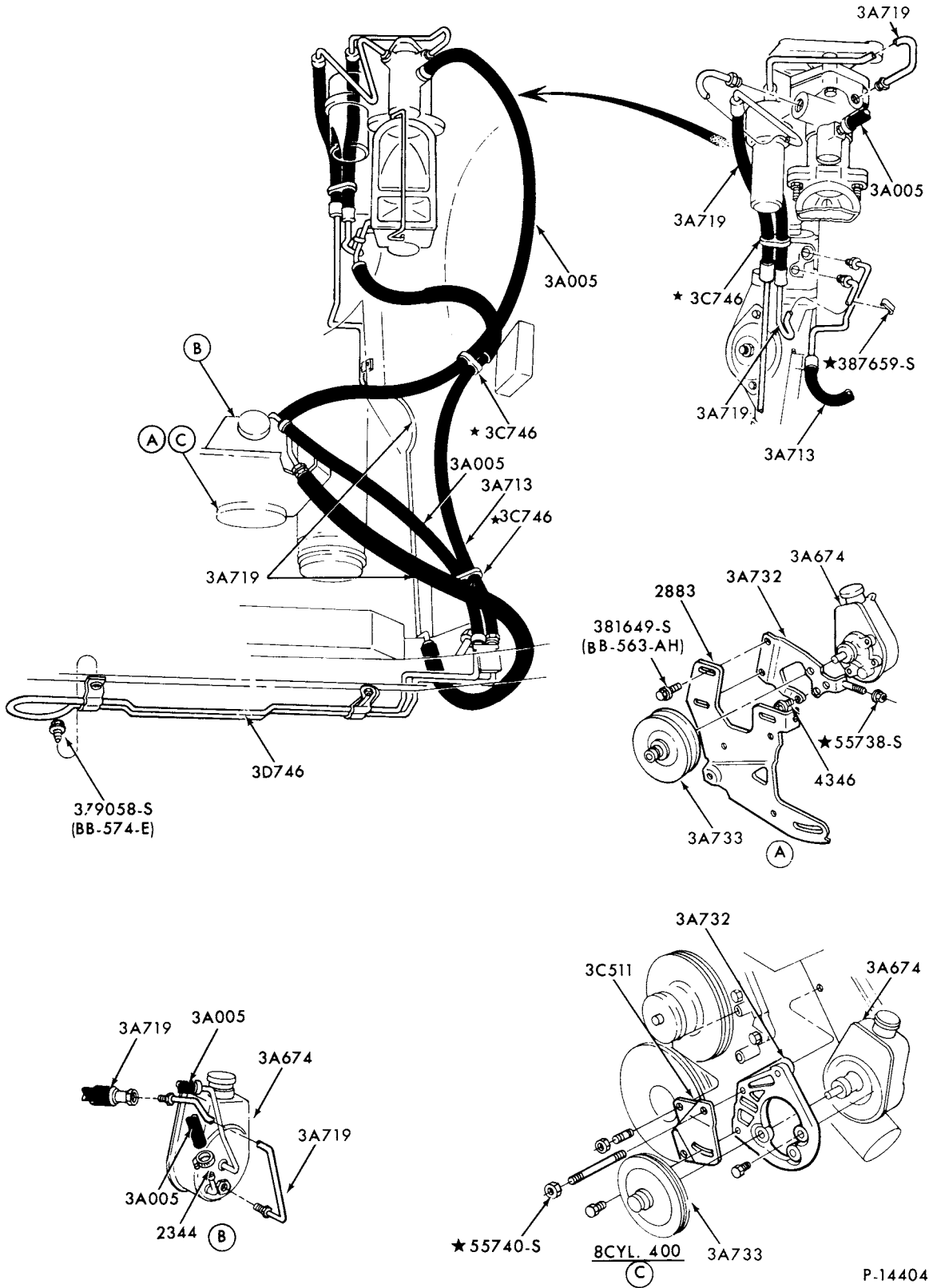

P-14404

POWER STEERING HOSE and PUMP INSTALLATION  
1978/ LINCOLN, MARK V--8 CYL. 400, 460 (w/o SKID CONTROL, w/COOLER)

# 1973/79 LINCOLN-MERCURY CARS

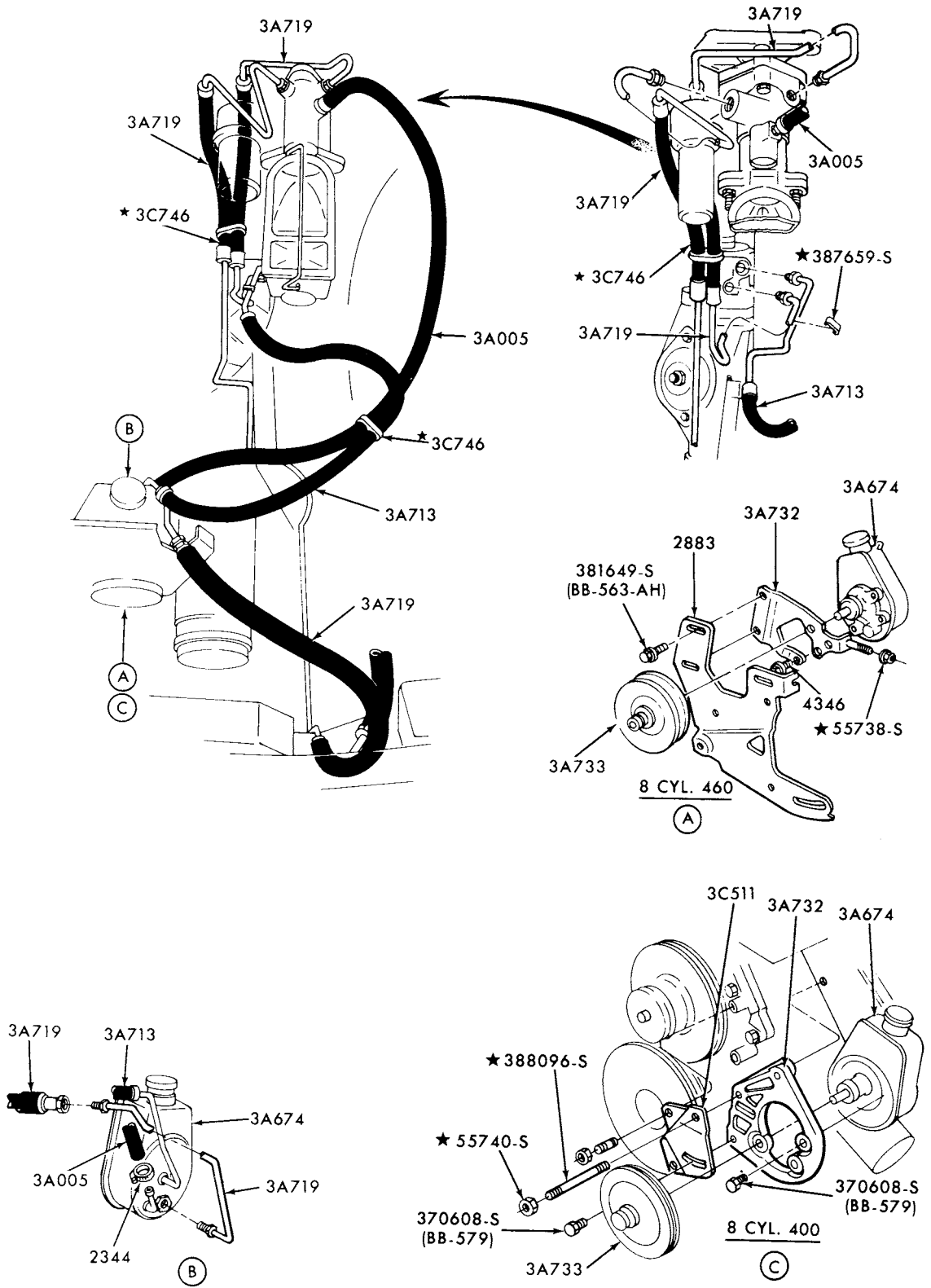

P-14405

POWER STEERING HOSE and PUMP INSTALLATION  
1978/ LINCOLN, MARK V--8 CYL. 400,460 (w/o SKID CONTROL w/o COOLER)



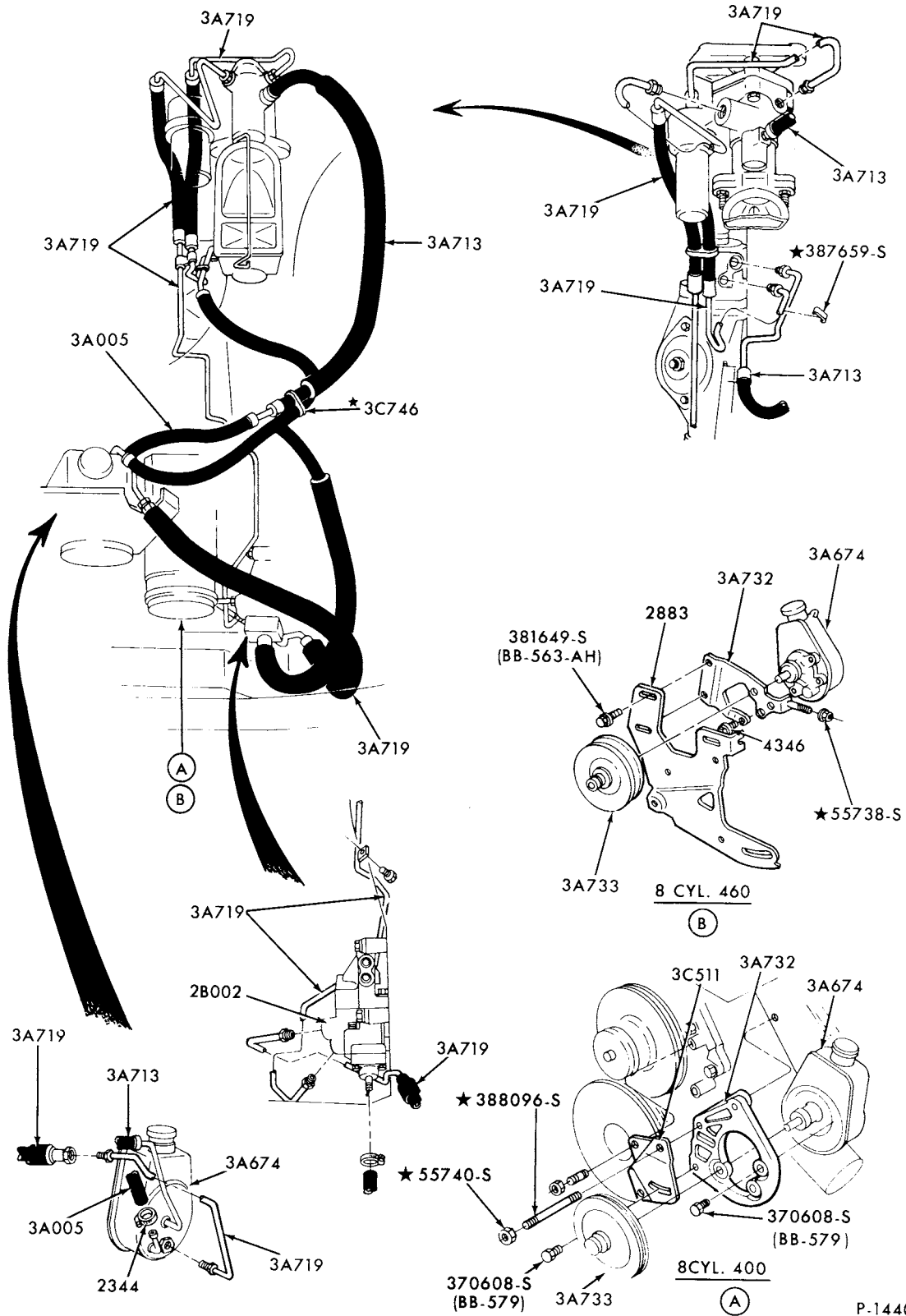

P-14406

POWER STEERING HOSE and PUMP INSTALLATION

1978/  
LINCOLN, MARK V--8 CYL. 400,460 (w/SKID CONTROL, w/o COOLER)

1973/79 LINCOLN-MERCURY CARS

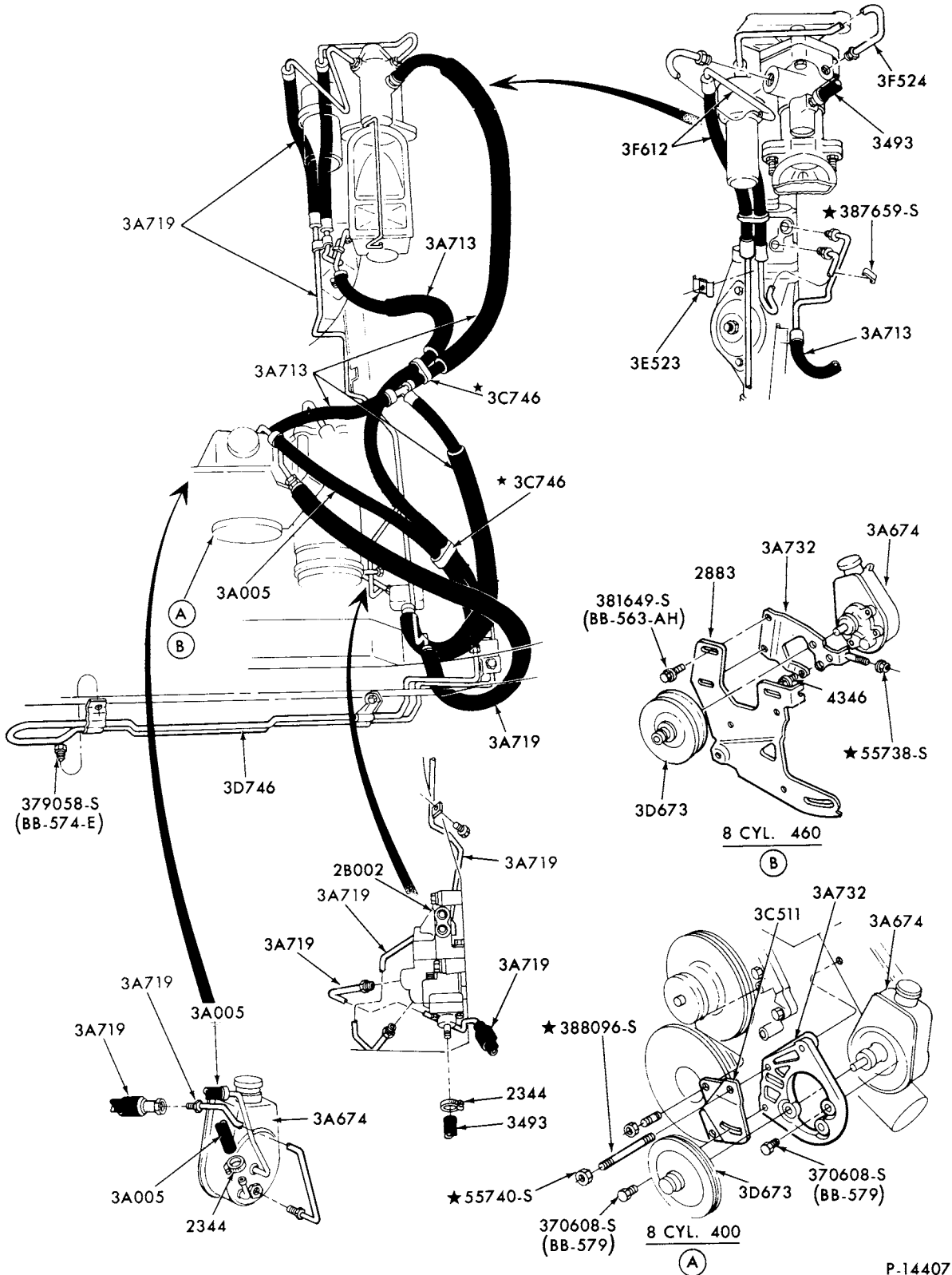

P.14407

POWER STEERING HOSE and PUMP INSTALLATION  
1978/ LINCOLN, MARK V--8 CYL. 400,460 (w/ SKID CONTROL, w/COOLER)

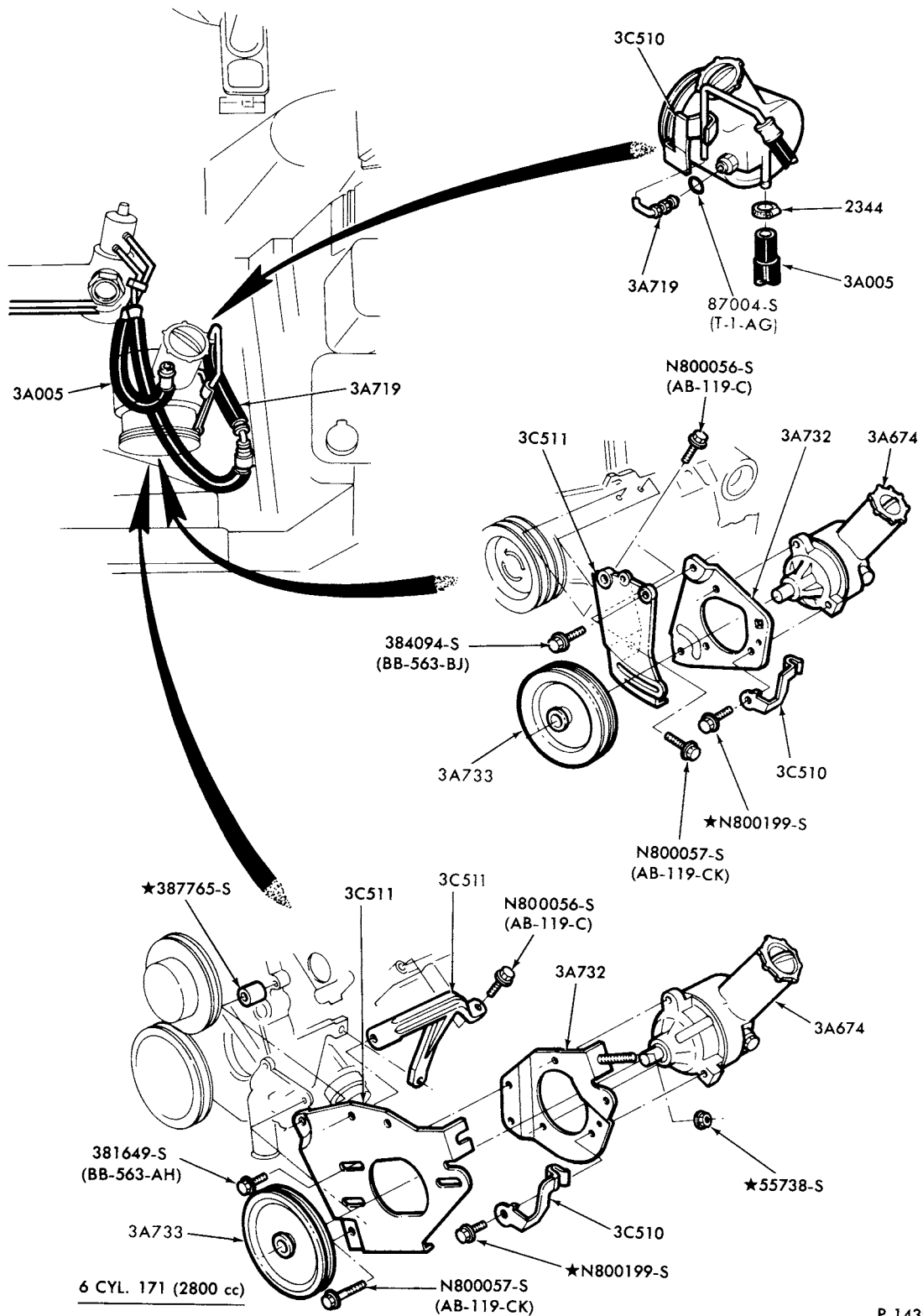

P-14390

**POWER STEERING PUMP and HOSE INSTALLATION**

1978/ BOBCAT--4 CYL. 140 (2300 cc), 6 CYL. 171 (2800 cc)-w/o COOLER

1973/79 LINCOLN-MERCURY CARS

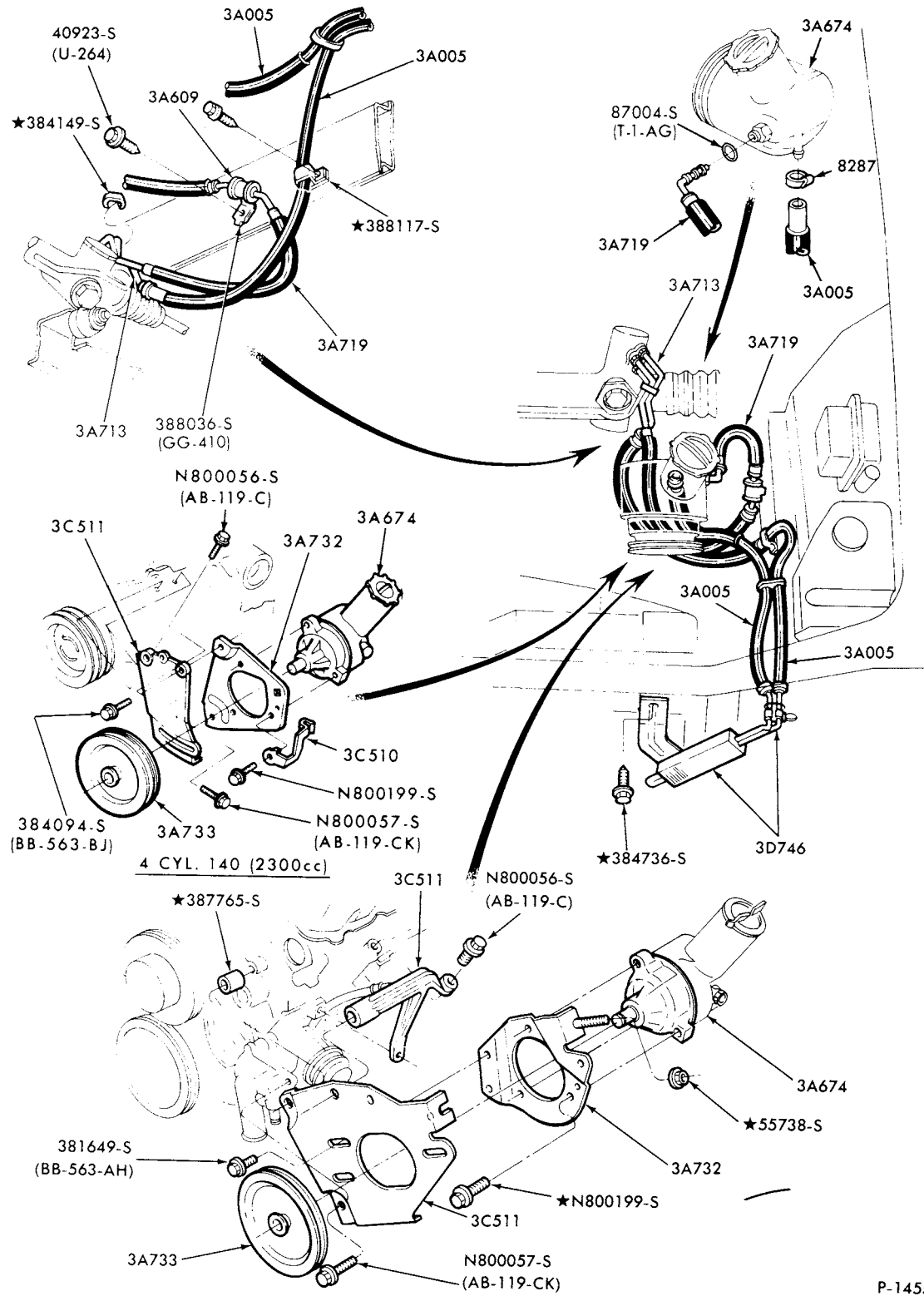

P-14558

POWER STEERING HOSE and PUMP INSTALLATION 1978/ BOBCAT--6 CYL. 171 (2800 cc)- w/OIL COOLER

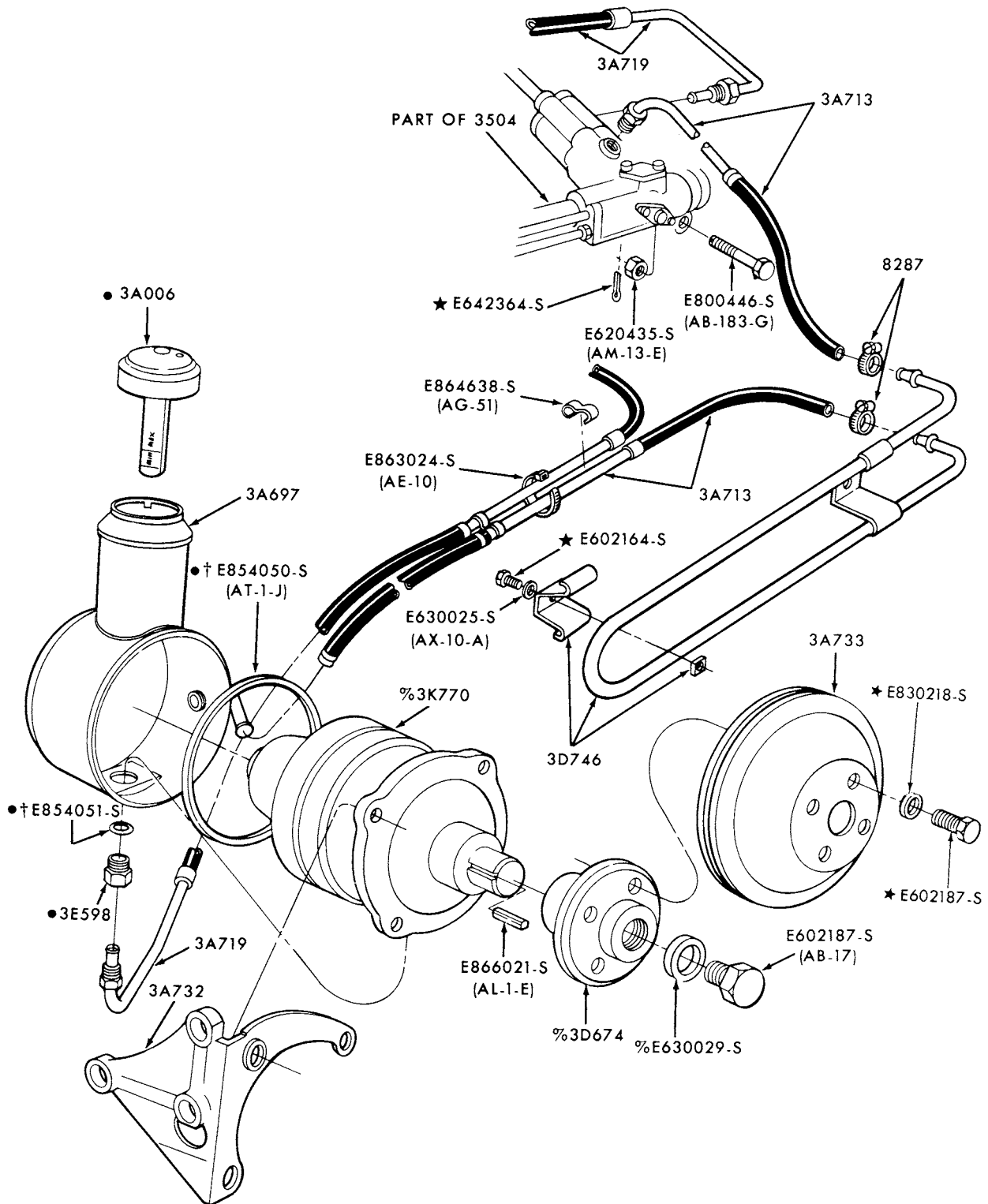

† ALSO SERVICED IN 3B584 KIT

● ALSO PART OF 3A674 PUMP ASSY.

% SERVICED ONLY IN 3A674 PUMP ASSY.

P-14567

POWER STEERING HOSE and PUMP INSTALLATION  
1976/78 CAPRI--4 CYL. 140 (2300 cc)

**1973/79  
LINCOLN-MERCURY CARS**

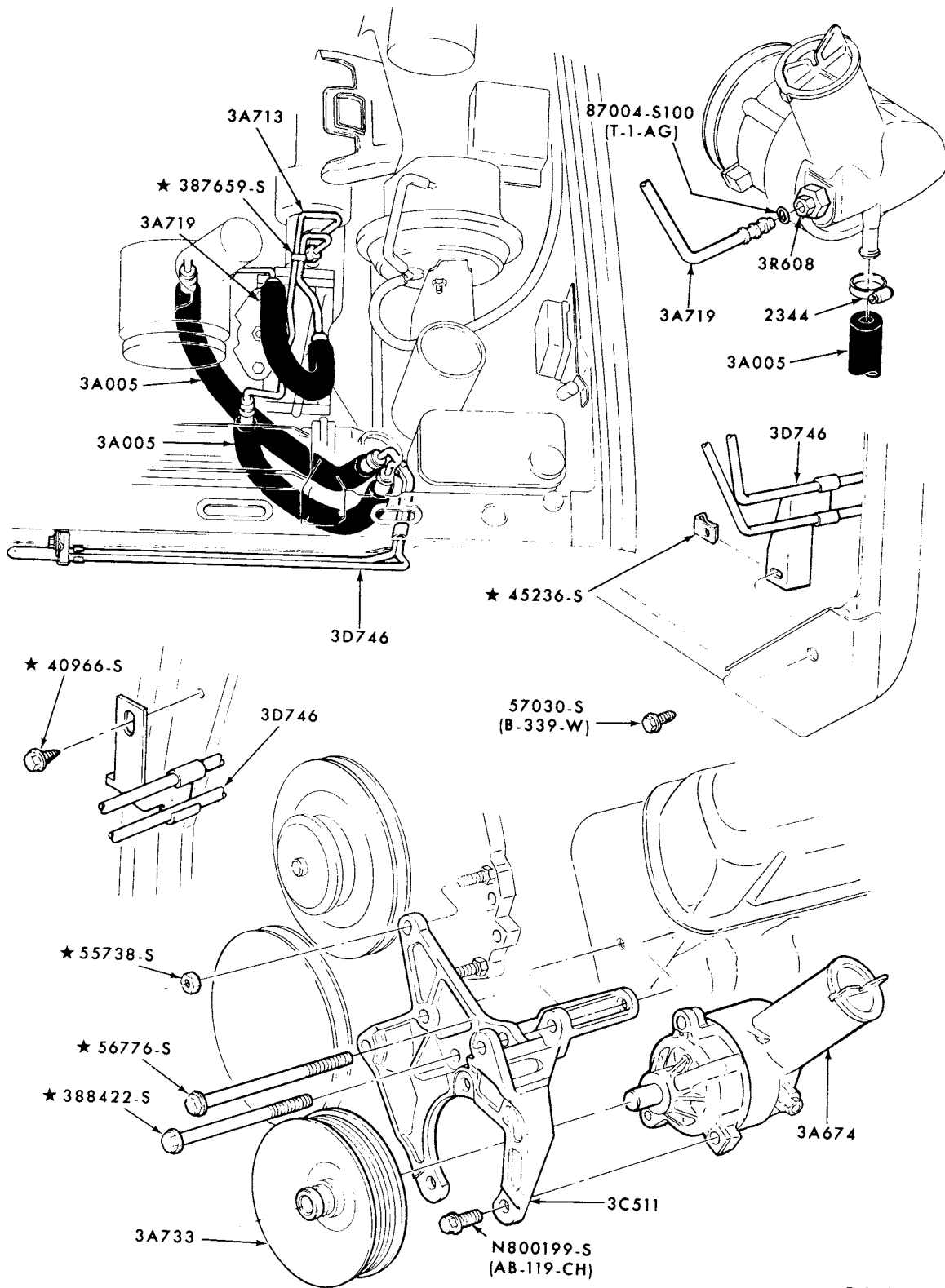

P-14839

POWER STEERING HOSE and PUMP INSTALLATION  
1979 MERCURY--8 CYL. 302 and 351-W (w/OIL COOLER)

**1973/79  
LINCOLN-MERCURY CARS**

**ILLUSTRATION  
SECTION 36**

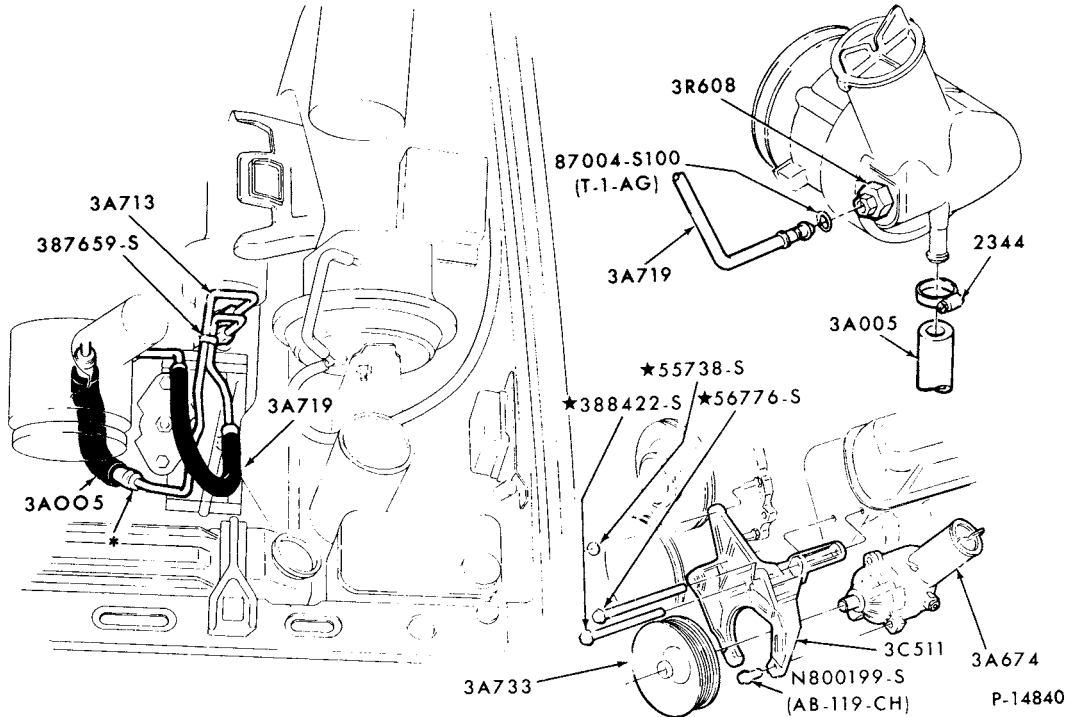

**POWER STEERING HOSE and PUMP INSTALLATION  
1979 MERCURY--8 CYL. 302 and 351-W (w/o OIL COOLER)**

**1973/79  
LINCOLN-MERCURY CARS**

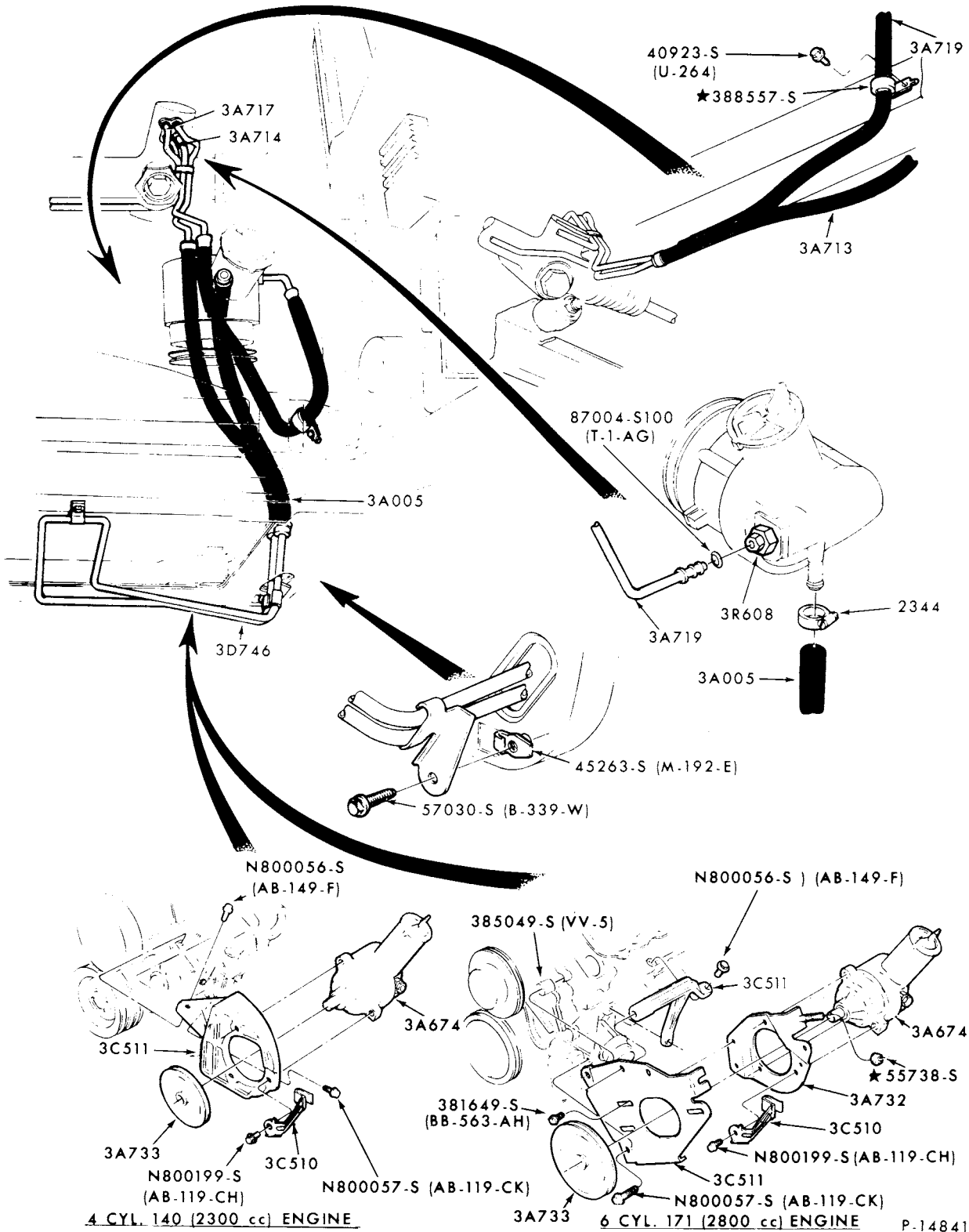

POWER STEERING HOSE and PUMP INSTALLATION  
1979 CAPRI--4 CYL. 140 (2300 cc) and 6 CYL. 171 (2800 cc)

P-14841



**1973/79  
LINCOLN-MERCURY CARS**

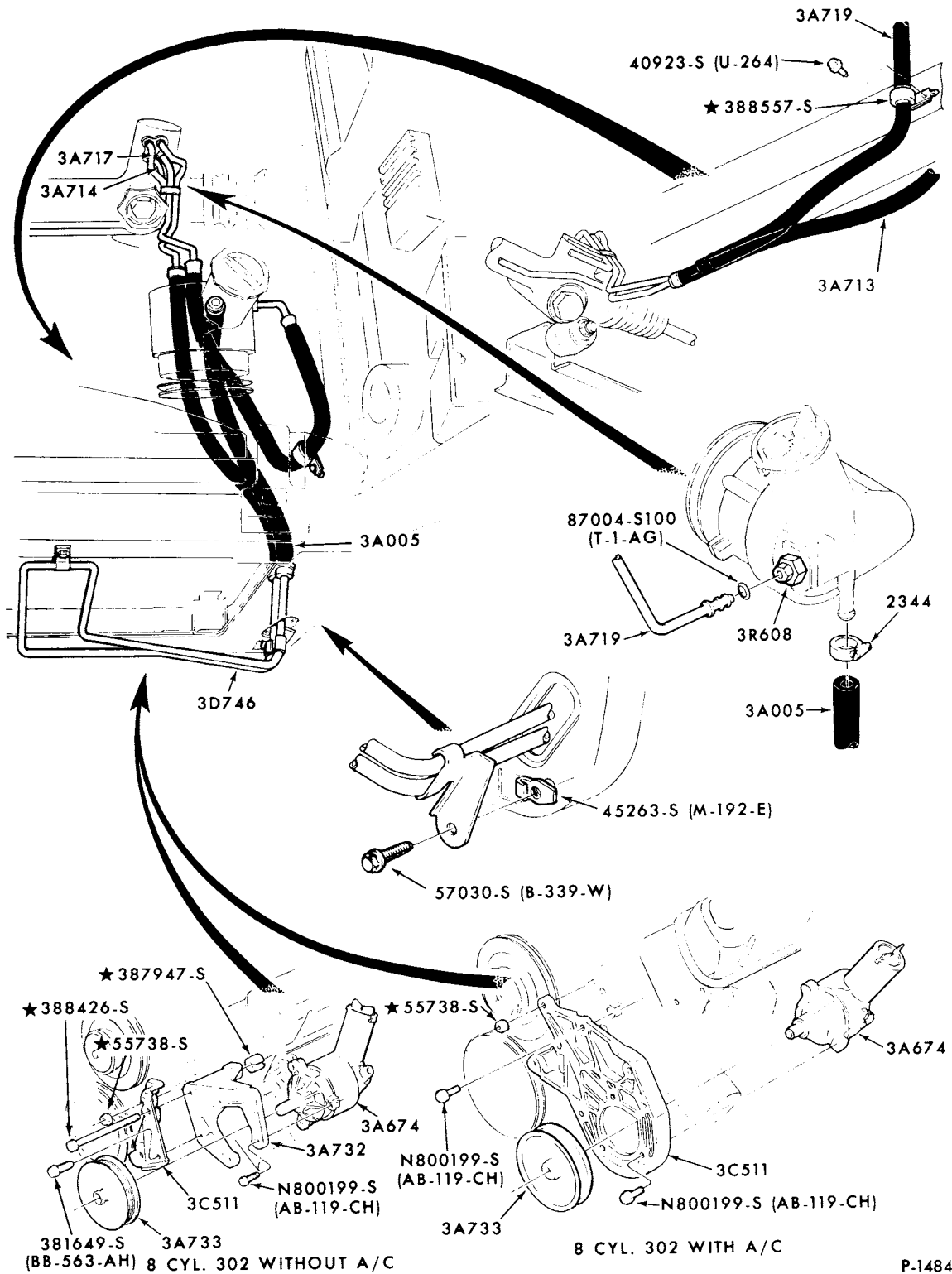

P-14842

**POWER STEERING HOSE and PUMP INSTALLATION  
1979 CAPRI--8 CYL. 302**

# 1973/79 LINCOLN-MERCURY CARS

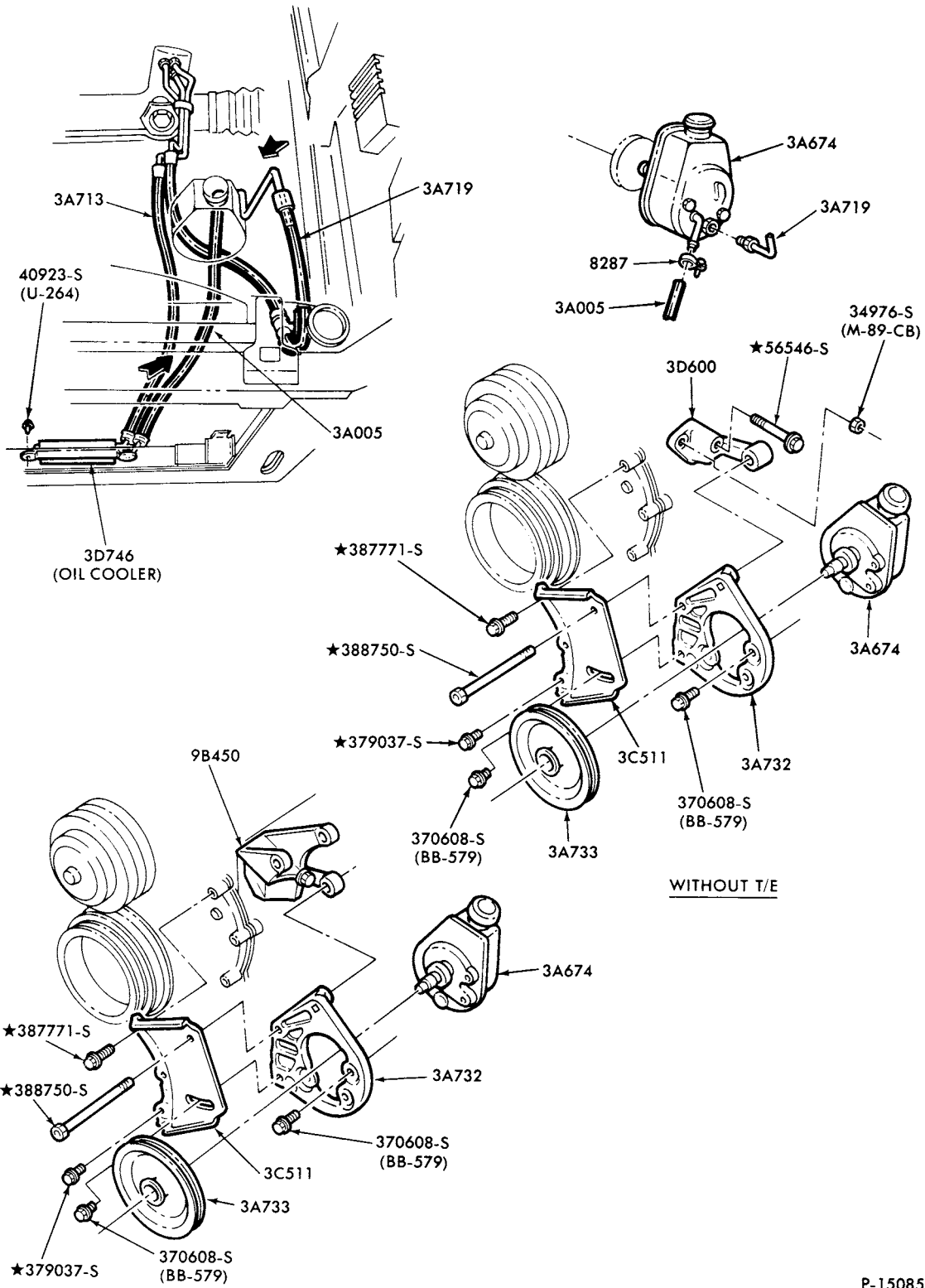

P-15085

POWER STEERING HOSE and PUMP INSTALLATION  
1979 ZEPHYR--6 CYL 200 (w/SAGINAW PUMP)

1973/79  
LINCOLN-MERCURY CARS

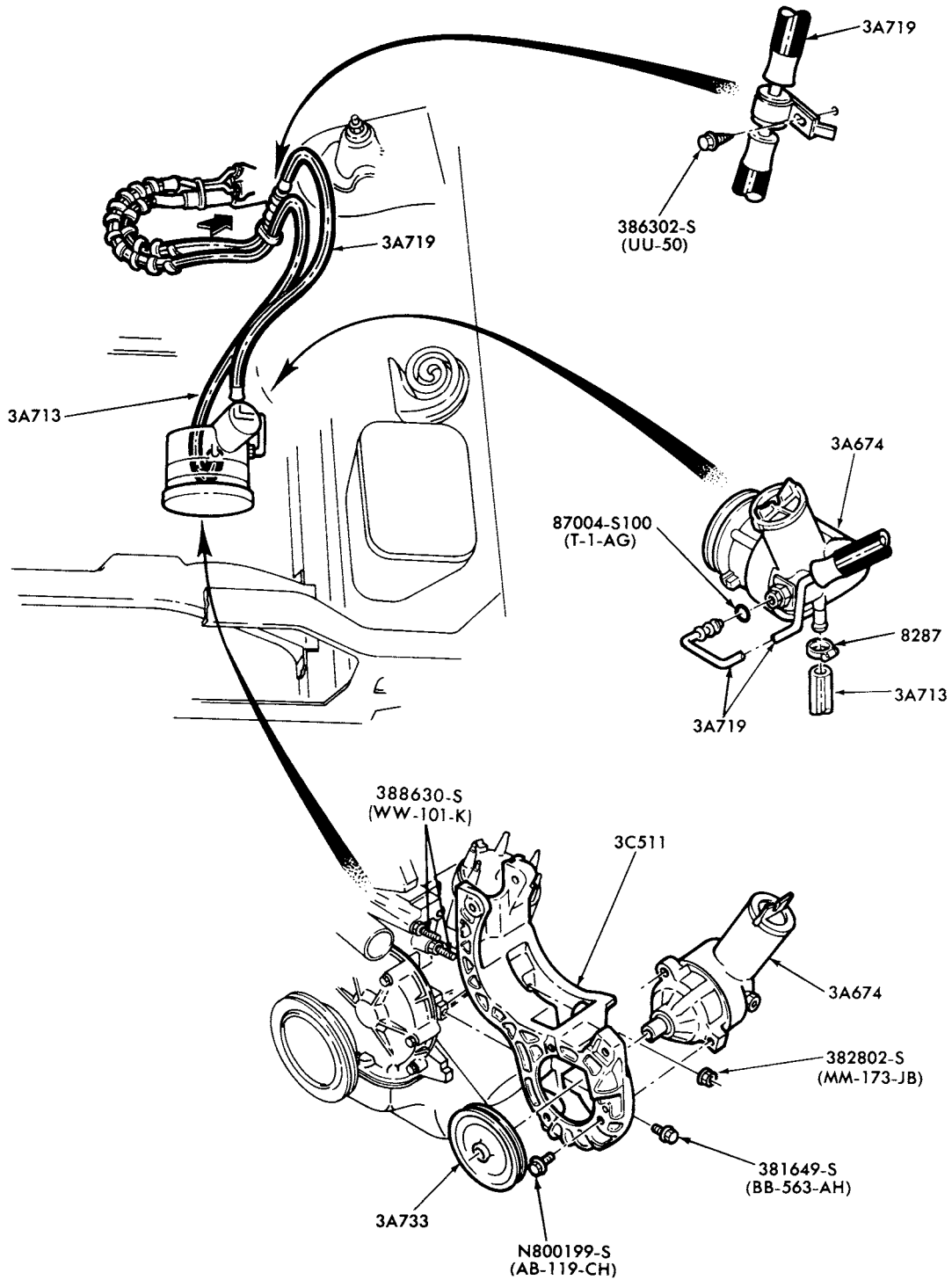

P-15086

POWER STEERING HOSE and PUMP INSTALLATION  
1979 MONARCH--6 CYL. 250

# 1973/79 LINCOLN-MERCURY CARS

ILLUSTRATION  
SECTION 36 .1

1

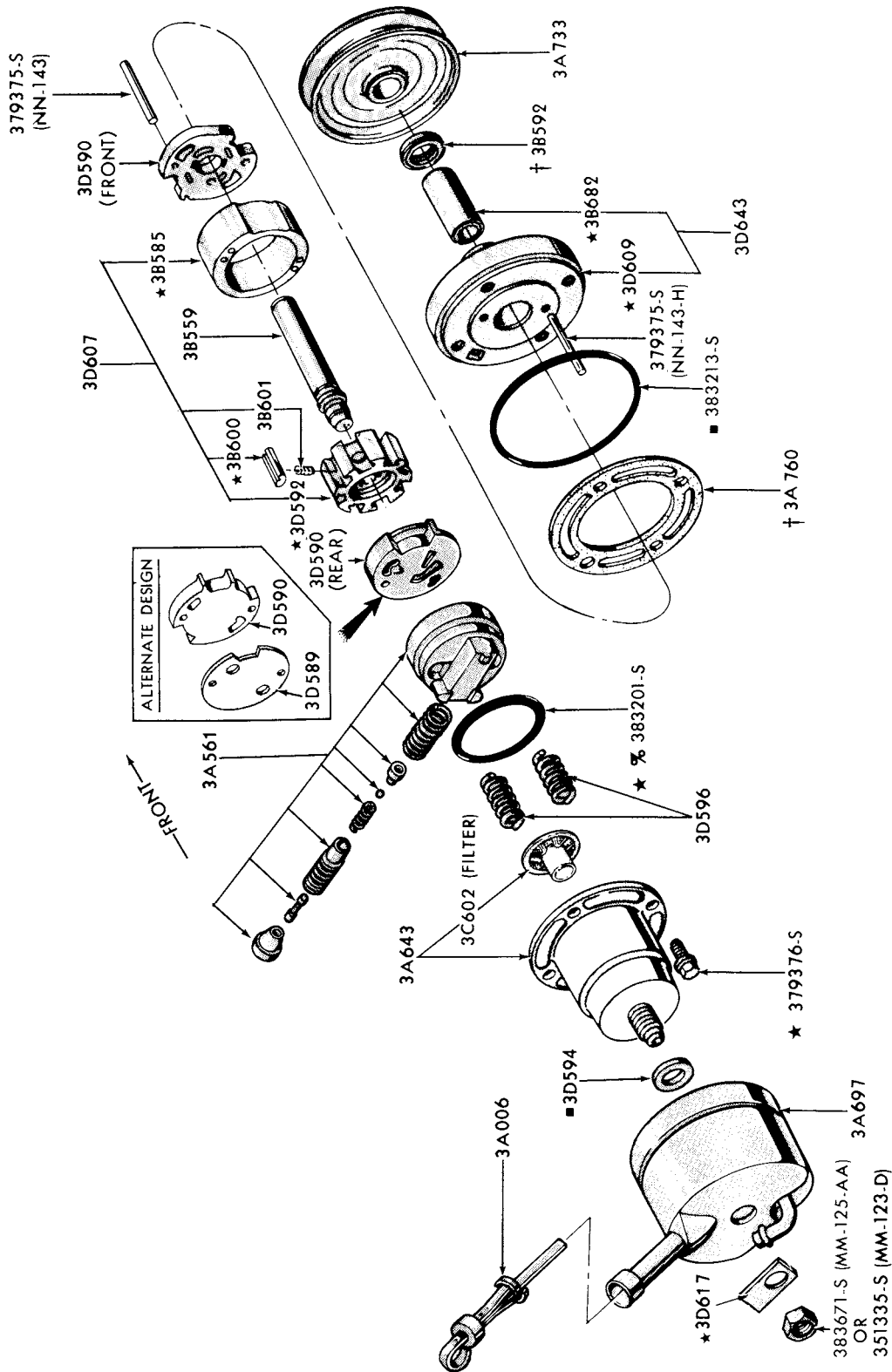

P.5615

% SERVICED ONLY IN 3B584 KIT  
 ■ SERVICED IN 3B584 and 3D684 KITS  
 † ALSO SERVICED IN 3B584 KIT

POWER STEERING PUMP ASSY. - FORD DESIGN  
 1973/77 COMET, 1973/77 COUGAR and MONTEGO, 1973/77 MERCURY and METEOR--  
 8 CYL. 351, 400, 1975/77 BOBCAT, MONARCH and 1977 VERSAILLES

**1973/79  
LINCOLN-MERCURY CARS**

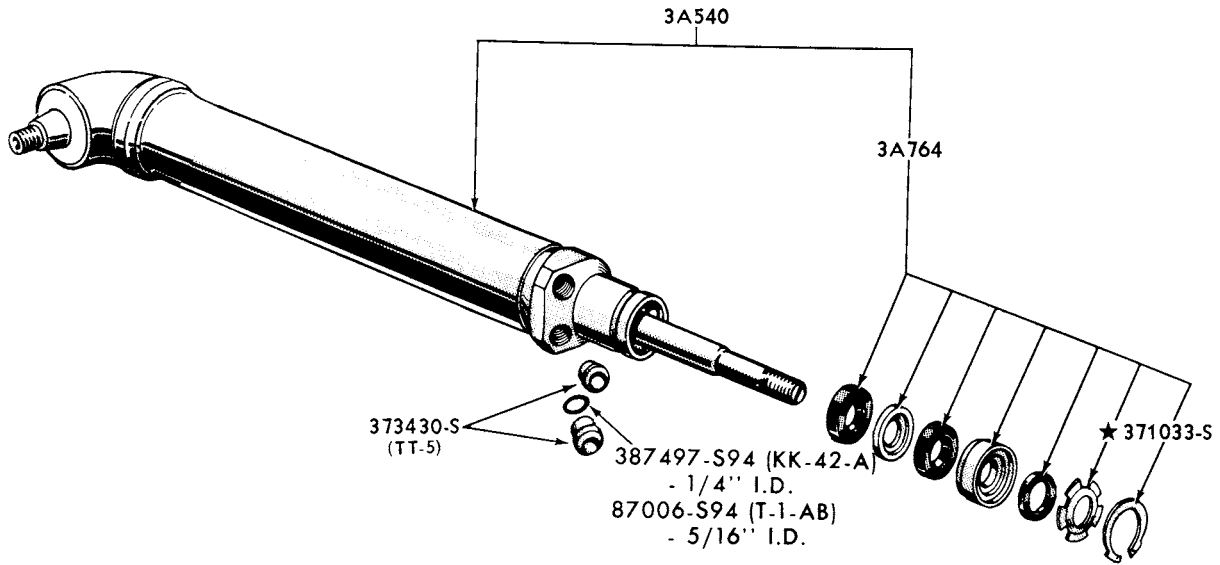

P-4180

POWER STEERING CYLINDER  
1973/77 COMET, 1975/ MONARCH and 1977/ VERSAILLES

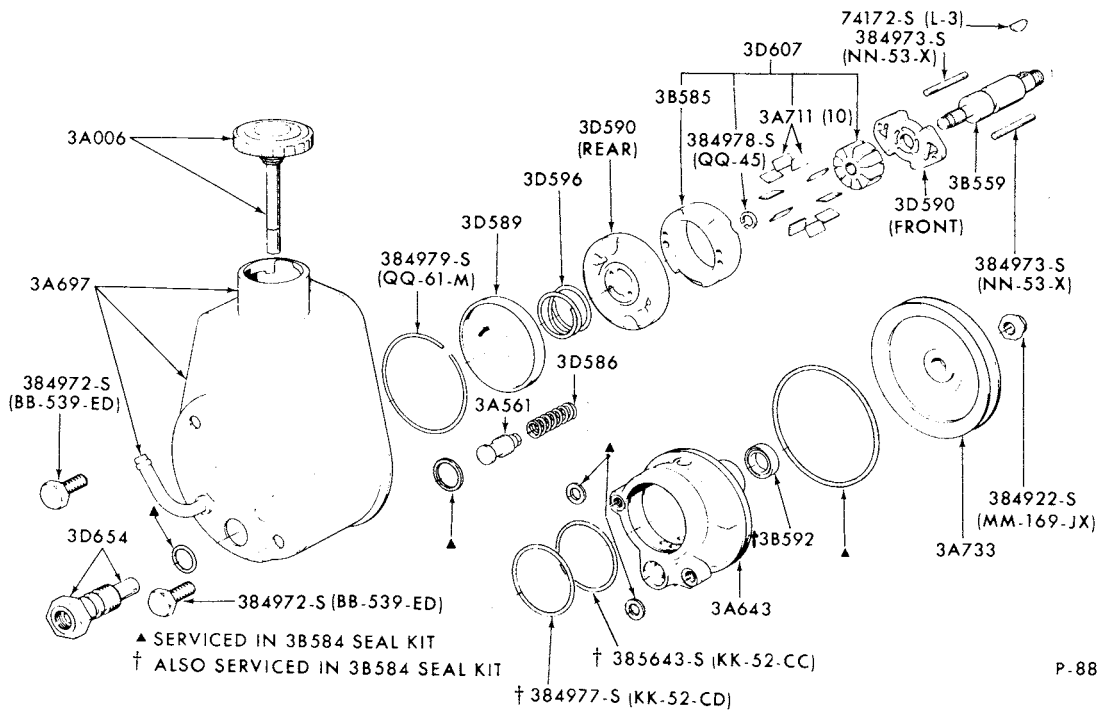

P-8816

POWER STEERING PUMP ASSY. - SAGINAW DESIGN  
1973/ LINCOLN, 1973/76 MARK IV, METEOR, 1973/78 MERCURY, 1977/ MARK V  
1979 MONARCH and ZEPHYR

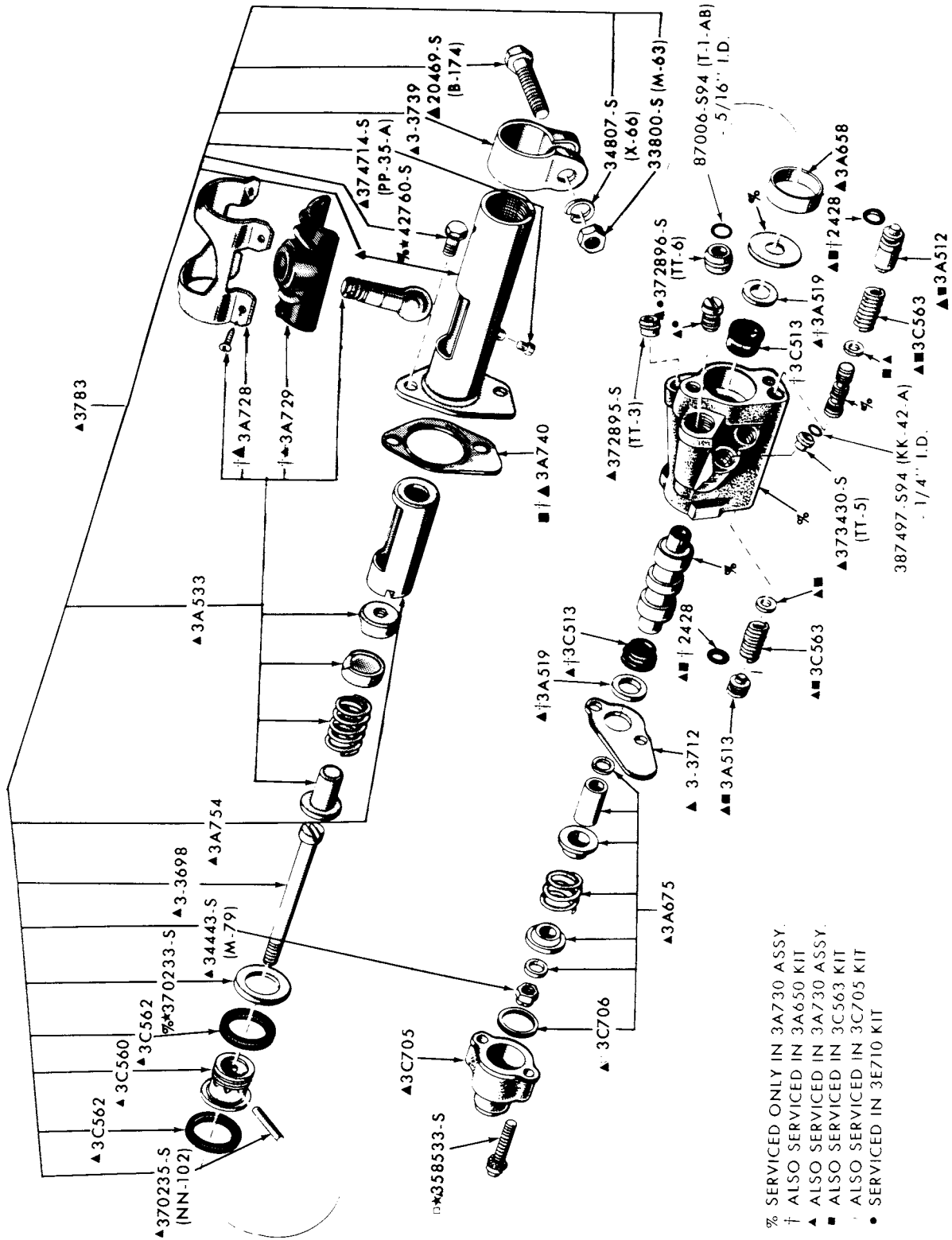

POWER STEERING CONTROL VALVE and DETAILS-TYPICAL  
1973/77 COMET, 1975/ MONARCH and 1977/ VERSAILLES

**1973/79  
LINCOLN-MERCURY CARS**

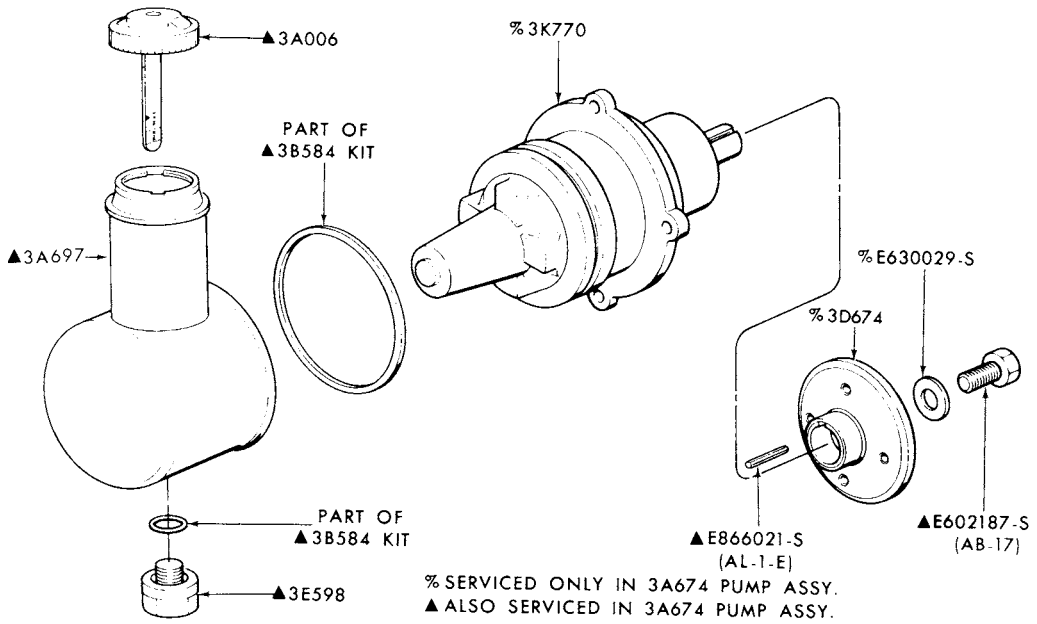

P-12659

POWER STEERING PUMP ASSY.  
1976/78 CAPRI--4 CYL. 140 (2300cc)

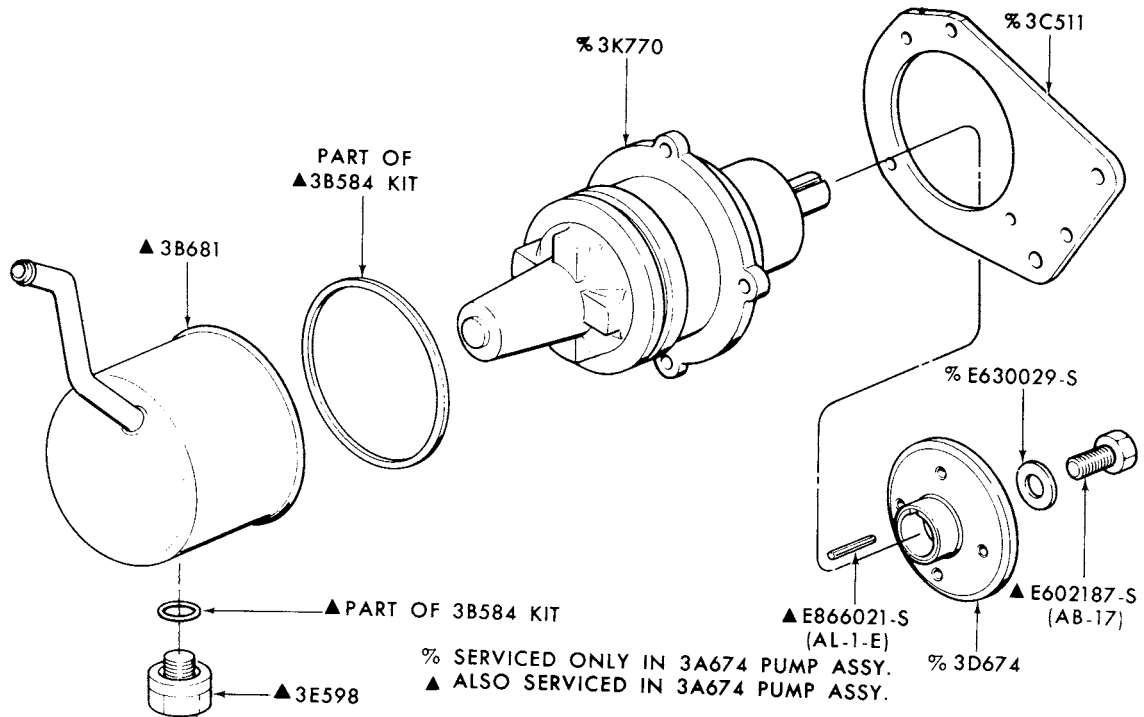

P-12660

POWER STEERING PUMP ASSY.  
1976/78 CAPRI--6 CYL. 171 (2800cc)

**1973/79  
LINCOLN-MERCURY CARS**

ILLUSTRATION  
SECTION 36.1

5

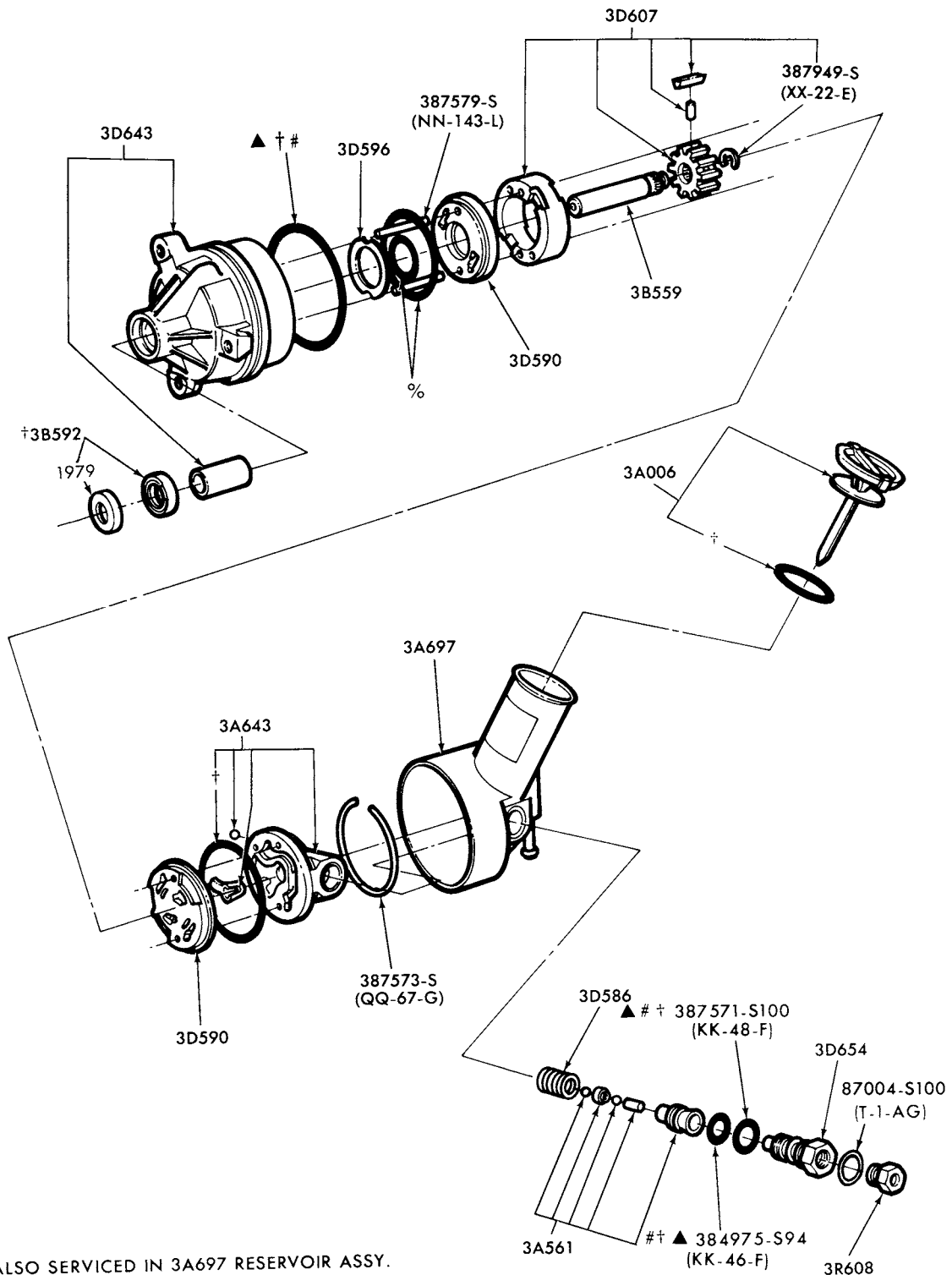

- ▲ ALSO SERVICED IN 3A697 RESERVOIR ASSY.
- # ALSO SERVICED IN 3D684 KIT
- %SERVICED ONLY IN 3B584 KIT
- †ALSO SERVICED IN 3B584 KIT

P-14265

POWER STEERING PUMP ASSY - FORD  
1978/ MERCURY, COUGAR, MONARCH, CAPRI, BOBCAT, ZEPHYR and VERSAILLES



**1973/79  
LINCOLN-MERCURY CARS**

**ILLUSTRATION  
SECTION 40**

A

**INDEX**

THIS ILLUSTRATION INDEX INCLUDES THE FOLLOWING MAJOR GROUPS-  
DRIVE LINE VIBRATION DAMPER  
DRIVESHAFT  
REAR AXLE

TITLE	SECTION	PAGE	ILLUS. NO.
<b>1973</b>			
<b>A (MERCURY)</b>			
DRIVE LINE VIBRATION DAMPER - trans. mounted	40	8	P-6425
DRIVESHAFT	40	6	P-2995
REAR AXLE			
Locking - Traction Lok	40	3	P-6459
Non-locking - 8.7" ring gear (integral carrier)	40	4	P-5471
- 9" ring gear (separate carrier)	40	1	P-2130
<b>C (MONTEGO)</b>			
DRIVESHAFT	40	6	P-3144
REAR AXLE			
Locking - Traction Lok	40	3	P-6459
Non-locking	40	1	P-2130
<b>D (LINCOLN)</b>			
DRIVE LINE VIBRATION DAMPER - trans. mounted	40	8	P-6425
DRIVESHAFT	40	9	P-8827
REAR AXLE			
Locking - Traction Lok	40	3	P-6459
Non-locking	40	1	P-2130
<b>F (COUGAR)</b>			
DRIVESHAFT	40	6	P-3144
REAR AXLE			
Locking - Traction Lok	40	3	P-6459
Non-locking	40	1	P-2130
<b>J (CAPRI)</b>			
DRIVESHAFT	40	7	P-7530
REAR AXLE	40	5	P-7529
<b>K (MARK IV)</b>			
DRIVESHAFT	40	10	P-8946
REAR AXLE			
Locking - Traction Lok	40	3	P-6459
Non-locking	40	1	P-2130
<b>L (BOBCAT)</b>			
DRIVE LINE VIBRATION DAMPER - trans. mounted	40	8	P-10278
DRIVESHAFT	40	6	P-3144
REAR AXLE - All-6 3/4" ring gear (integral carrier)	40	2	P-11117
<b>P (COMET)</b>			
DRIVESHAFT	40	6	P-3144
REAR AXLE			
Non-locking - 8" ring gear	40	1	P-2130
<b>Y (METEOR)</b>			
DRIVE LINE VIBRATION DAMPER - trans. mounted	40	8	P-6425
DRIVESHAFT	40	6	P-2995
REAR AXLE			
Locking - Traction Lok	40	3	P-6459
Non-locking - 8.7" ring gear (integral carrier)	40	4	P-5471
- 9" ring gear (separate carrier)	40	1	P-2130

## INDEX

TITLE	SECTION	PAGE	ILLUS. NO.
<b>1974</b>			
<b>A (MERCURY)</b>			
DRIVE LINE VIBRATION DAMPER - trans. mounted	40	8	P-6425
DRIVESHAFT	40	6	P-2995
REAR AXLE			
Locking - Traction Lok	40	3	P-6459
Non-locking - 8.7" ring gear (integral carrier)	40	4	P-5471
- 9" ring gear (separate carrier)	40	1	P-2130
<b>C (MONTEGO)</b>			
DRIVESHAFT	40	6	P-3144
REAR AXLE			
Locking - Traction Lok	40	3	P-6459
Non-locking	40	1	P-2130
<b>D (LINCOLN)</b>			
DRIVE LINE VIBRATION DAMPER - trans. mounted	40	8	P-6425
DRIVESHAFT	40	9	P-8827
REAR AXLE			
Locking - Traction Lok	40	3	P-6459
Non-locking	40	1	P-2130
<b>F (COUGAR)</b>			
DRIVESHAFT	40	6	P-3144
REAR AXLE			
Locking - Traction Lok	40	3	P-6459
Non-locking	40	1	P-2130
<b>J (CAPRI)</b>			
DRIVESHAFT	40	7	P-7530
REAR AXLE	40	5	P-7529
<b>K (MARK IV)</b>			
DRIVESHAFT	40	10	P-8946
REAR AXLE			
Locking - Traction Lok	40	3	P-6459
Non-locking	40	1	P-2130
<b>L (BOBCAT)</b>			
DRIVE LINE VIBRATION DAMPER - trans. mounted	40	8	P-10278
DRIVESHAFT	40	6	P-3144
REAR AXLE - All-6 3/4" ring gear (integral carrier)	40	2	P-11117
<b>P (COMET)</b>			
DRIVESHAFT	40	6	P-3144
REAR AXLE			
Non-locking -8" ring gear	40	1	P-2130
<b>Y (METEOR)</b>			
DRIVE LINE VIBRATION DAMPER - trans. mounted	40	8	P-6425
DRIVESHAFT	40	6	P-2995
REAR AXLE			
Locking - Traction Lok	40	3	P-6459
Non-locking - 8.7" ring gear (integral carrier)	40	4	P-5471
- 9" ring gear (separate carrier)	40	1	P-2130

**1973/79  
LINCOLN-MERCURY CARS**

**ILLUSTRATION  
SECTION 40**

C

**INDEX**

TITLE	SECTION	PAGE	ILLUS. NO.
<b>1975</b>			
<b>A (MERCURY)</b>			
DRIVE LINE VIBRATION DAMPER - trans. mounted	40	11	P-11746
DRIVESHAFT	40	6	P-2995
REAR AXLE			
Locking - Traction Lok	40	3	P-6459
Locking - Traction Lok w/rear disc brakes	40	13	P-12643
Non-locking - 8.7" ring gear (integral carrier)	40	4	P-5471
Non-locking w/rear disc brakes	40	12	P-12642
- 9" ring gear (separate carrier)	40	1	P-2130
<b>C (MONTEGO)</b>			
DRIVESHAFT	40	6	P-3144
REAR AXLE			
Locking - Traction Lok	40	3	P-6459
Non-locking	40	1	P-2130
<b>D (LINCOLN)</b>			
DRIVE LINE VIBRATION DAMPER - trans. mounted	40	11	P-11746
DRIVESHAFT	40	9	P-8827
REAR AXLE			
Locking - Traction Lok	40	3	P-6459
Locking-Traction Lok-w/rear disc brakes	40	13	P-12643
Non-locking	40	1	P-2130
Non-locking-w/rear disc brakes	40	12	P-12642
<b>F (COUGAR)</b>			
DRIVESHAFT	40	6	P-3144
REAR AXLE			
Locking - Traction Lok	40	3	P-6459
Non-locking	40	1	P-2130
<b>G (MONARCH)</b>			
DRIVE LINE HEAT SHIELD	40	14	P-12597
DRIVESHAFT	40	6	P-3144
REAR AXLE			
Locking - Traction Lok	40	3	P-6459
Locking - Traction Lok - w/rear disc brakes	40	13	P-12643
Non-locking	40	1	P-2130
Non-locking - w/rear disc brakes	40	12	P-12642
<b>J (CAPRI) - REFER TO 1976</b>			
<b>K (MARK IV)</b>			
DRIVESHAFT	40	10	P-8946
REAR AXLE			
Locking - Traction Lok	40	3	P-6459
Locking - Traction Lok - w/rear disc brakes	40	13	P-12643
Non-locking - w/rear disc brakes	40	12	P-12642
Non-locking	40	1	P-2130
<b>L (BOBCAT)</b>			
DRIVE LINE VIBRATION DAMPER - trans. mounted	40	8	P-10278
DRIVESHAFT	40	6	P-3144
REAR AXLE - All-6 3/4" ring gear (integral carrier)	40	2	P-11117
<b>P (COMET)</b>			
DRIVESHAFT	40	6	P-3144
REAR AXLE			
Non-locking - 8" ring gear	40	1	P-2130
<b>Y (METEOR)</b>			
DRIVE LINE VIBRATION DAMPER - trans. mounted	40	11	P-11746
DRIVESHAFT	40	6	P-2995
REAR AXLE			
Locking - Traction Lok	40	3	P-6459
Non-locking - 8.7" ring gear (integral carrier)	40	4	P-5471
- 9" ring gear (separate carrier)	40	1	P-2130

D

**ILLUSTRATION  
SECTION 40**
**1973/79  
LINCOLN-MERCURY CARS**
**INDEX**

TITLE	SECTION	PAGE	ILLUS. NO.
-------	---------	------	------------

**1976**
**A (MERCURY)**

DRIVESHAFT	40	6	P-2995
DRIVE LINE VIBRATION DAMPER - trans. mounted	40	11	P-11746
REAR AXLE			
Locking - Traction Lok	40	3	P-6459
Locking - Traction Lok w/rear disc brakes	40	13	P-12643
Non-locking - 8.7" ring gear (integral carrier)	40	4	P-5471
Non-locking w/rear disc brakes	40	12	P-12642
- 9" ring gear (separate carrier)	40	1	P-2130

**C (MONTEGO)**

DRIVESHAFT	40	6	P-3144
REAR AXLE			
Locking - Traction Lok	40	3	P-6459
Non-locking	40	1	P-2130

**D (LINCOLN)**

DRIVE LINE VIBRATION DAMPER - trans. mounted	40	11	P-11746
DRIVESHAFT	40	9	P-8827
REAR AXLE			
Locking - Traction Lok	40	3	P-6459
Locking - Traction Lok-w/rear disc brakes	40	13	P-12643
Non-locking	40	1	P-2130
Non-locking-w/rear disc brakes	40	12	P-12642

**F (COUGAR)**

DRIVESHAFT	40	6	P-3144
REAR AXLE			
Locking - Traction Lok	40	3	P-6459
Non-locking	40	1	P-2130

**G (MONARCH)**

DRIVE LINE HEAT SHIELD	40	14	P-12597
DRIVESHAFT	40	6	P-3144
REAR AXLE			
Locking - Traction Lok	40	3	P-6459
Locking - Traction Lok - w/rear disc brakes	40	13	P-12643
Non-locking	40	1	P-2130
Non-locking - w/rear disc brakes	40	12	P-12642

**J (CAPRI)**

DRIVESHAFT	40	7	P-7530
REAR AXLE	40	5	P-7529

**K (MARK IV)**

DRIVESHAFT	40	10	P-8946
REAR AXLE			
Locking - Traction Lok	40	3	P-6459
Locking - Traction Lok - w/rear disc brakes	40	13	P-12643
Non-locking - w/rear disc brakes	40	12	P-12642
Non-locking	40	1	P-2130

**L (BOBCAT)**

DRIVE LINE HEAT SHIELD	40	14	P-12597
DRIVE LINE VIBRATION DAMPER - trans. mounted	40	8	P-10278
DRIVESHAFT	40	6	P-3144
REAR AXLE - All-6 3/4" ring gear (integral carrier)	40	2	P-11117

**P (COMET)**

DRIVESHAFT	40	6	P-3144
REAR AXLE			
Non-locking - 8" ring gear	40	1	P-2130

**1973/79  
LINCOLN-MERCURY CARS**

ILLUSTRATION  
SECTION 40

E

**INDEX**

TITLE	SECTION	PAGE	ILLUS. NO.
-------	---------	------	------------

**1976**

**Y (METEOR)**

DRIVE LINE VIBRATION DAMPER - trans. mounted	40	11	P-11746
DRIVESHAFT	40	6	P-2995
REAR AXLE			
Locking - Traction Lok	40	3	P-6459
Non-locking - 8.7" ring gear (integral carrier)	40	4	P-5471
- 9" ring gear (separate carrier)	40	1	P-2130

**1977**

**A (MERCURY)**

DRIVE LINE VIBRATION DAMPER - trans. mounted	40	11	P-11746
DRIVESHAFT	40	6	P-2995
REAR AXLE			
Locking - Traction Lok	40	3	P-6459
Locking - Traction Lok w/rear disc brakes	40	13	P-12643
Non-locking - 8.7" ring gear (integral carrier)	40	4	P-5471
Non-locking w/rear disc brakes	40	12	P-12642
- 9" ring gear (separate carrier)	40	1	P-2130

**D (LINCOLN)**

DRIVE LINE VIBRATION DAMPER - trans. mounted	40	11	P-11746
DRIVESHAFT - "Before 5/1/77"	40	9	P-8827
- "From 5/1/77"	40	21	P-15626
REAR AXLE			
Locking - Traction Lok	40	3	P-6459
Locking - Traction Lok-w/rear disc brakes	40	13	P-12643
Non-locking	40	1	P-2130
Non-locking-w/rear disc brakes	40	12	P-12642

**F (COUGAR)**

DRIVE LINE VIBRATION DAMPER	40	20	P-14734
DRIVESHAFT	40	6	P-3144
REAR AXLE			
Locking - Traction Lok	40	3	P-6459
Non-locking	40	1	P-2130

**G (MONARCH)**

DRIVE LINE VIBRATION DAMPER	40	11	P-13486
DRIVESHAFT	40	6	P-3144
REAR AXLE			
Locking - Traction Lok	40	3	P-6459
Locking - Traction Lok - w/rear disc brakes	40	13	P-12643
Non-locking	40	1	P-2130
Non-locking - 8.7" ring gear (integral carrier)	40	4	P-5471
Non-locking - w/rear disc brakes	40	12	P-12642

**J (CAPRI)**

DRIVESHAFT	40	7	P-7530
REAR AXLE	40	5	P-7529

**K (MARK V)**

DRIVESHAFT	40	10	P-8946
REAR AXLE			
Locking - Traction Lok	40	3	P-6459
Locking - Traction Lok - w/rear disc brakes	40	13	P-12643
Non-locking - w/rear disc brakes	40	12	P-12642
Non-locking	40	1	P-2130

1973/79  
LINCOLN-MERCURY CARS

## INDEX

TITLE

SECTION

PAGE

ILLUS. NO.

## 1977

## L (BOBCAT) "Before 6/27/77" For units built "From 6/27/77" refer to 1978

DRIVE LINE VIBRATION DAMPER - trans. mounted	40	14	P-13066
DRIVESHAFT	40	6	P-3144
REAR AXLE - All-6 3/4" ring gear (integral carrier)	40	2	P-11117

## P (COMET)

DRIVESHAFT	40	6	P-3144
REAR AXLE			
Non-locking - 8" ring gear	40	1	P-2130

## V (VERSAILLES)

DRIVELINE VIBRATION DAMPER - TRANS. MOUNTED	40	11	P-13486
DRIVESHAFT	40	15	P-13487
REAR AXLE			
Locking - Traction Lok - w/rear disc brakes	40	13	P-12643
Non-locking - w/rear disc brakes	40	12	P-12642

## 1978

## A (MERCURY)

DRIVELINE VIBRATION DAMPER - trans. mounted	40	11	P-11746
DRIVESHAFT	40	6	P-2995
REAR AXLE			
Locking - Traction Lok	40	3	P-6459
Locking - Traction Lok w/rear disc brakes	40	13	P-12643
Non-locking - 8.7" ring gear (integral carrier)	40	4	P-5471
Non-locking w/rear disc brakes	40	12	P-12642
- 9" ring gear (separate carrier)	40	1	P-2130

## D (LINCOLN)

DRIVELINE VIBRATION DAMPER - trans. mounted	40	11	P-11746
DRIVESHAFT - "Before 5/1/77"	40	9	P-8827
- "From 5/1/77"	40	21	P-13626
REAR AXLE			
Locking - Traction Lok	40	3	P-6459
Locking - Traction Lok - w/rear disc brakes	40	13	P-12643
Non-locking	40	1	P-2130
Non-locking - w/rear disc brakes	40	12	P-12642

## F (COUGAR)

DRIVELINE VIBRATION DAMPER - trans. mounted	40	20	P-14734
DRIVESHAFT	40	6	P-3144
Locking - Traction Lok	40	3	P-6459
Non-locking	40	1	P-2130

## G (MONARCH)

DRIVELINE VIBRATION DAMPER	40	11	P-13486
DRIVESHAFT	40	6	P-3144
REAR AXLE			
Locking - Traction Lok	40	3	P-6459
Locking - Traction Lok - w/rear disc brakes	40	13	P-12643
Non-locking	40	1	P-2130
Non-locking - 8.7" ring gear (integral carrier)	40	4	P-5471
Non-locking - w/rear disc brakes	40	12	P-12642

## J (CAPRI)

DRIVESHAFT	40	7	P-7530
REAR AXLE	40	5	P-7529

**1973/79  
LINCOLN-MERCURY CARS**

**ILLUSTRATION  
SECTION 40**

G

<b>INDEX</b>			
TITLE	SECTION	PAGE	ILLUS. NO.

**1978**

**K (MARK V)**

DRIVESHAFT	40	10	P-8946
REAR AXLE			
Locking - Traction Lok	40	3	P-6459
Locking - Traction Lok - w/rear disc brakes	40	13	P-12643
Non-locking - w/rear disc brakes	40	12	P-12642
Non-locking	40	1	P-2130

**L (BOBCAT)**

DRIVELINE VIBRATION DAMPER - trans. mounted	40	14	P-13066
DRIVESHAFT	40	6	P-3144
REAR AXLE - All - 6 3/4" ring gear (integral carrier)	40	2	P-11117

**P (ZEPHYR)**

DRIVELINE VIBRATION DAMPER - 6 cyl. 200 with C3 A/T	40	17	P-14449
DRIVELINE VIBRATION DAMPER	40	16	P-14153
DRIVESHAFT	40	19	P-14462
REAR AXLE	40	18	P-14460

**V (VERSAILLES)**

DRIVELINE VIBRATION DAMPER - trans. mounted	40	16	P-14331
DRIVESHAFT	40	15	P-13487
REAR AXLE			
Locking - Traction Lok - w/rear disc brakes	40	13	P-12643
Non-locking - w/rear disc brakes	40	12	P-12642

**1979**

**A (MERCURY)**

DRIVELINE VIBRATION DAMPER - trans. mounted	40	21	P-15073
DRIVESHAFT	40	19	P-14462
REAR AXLE - 7.5" and 8.5" ring gear	40	18	P-14460

**D (LINCOLN)**

DRIVELINE VIBRATION DAMPER - trans. mounted	40	11	P-11746
DRIVESHAFT - "Before 5/1/77"	40	9	P-8827
- "From 5/1/77"	40	21	P-15626
REAR AXLE			
Locking - Traction Lok	40	3	P-6459
Locking - Traction Lok - w/rear disc brakes	40	13	P-12643
Non-locking	40	1	P-2130
Non-locking - w/rear disc brakes	40	12	P-12642

**F (COUGAR)**

DRIVELINE VIBRATION DAMPER - trans. mounted	40	20	P-14734
DRIVESHAFT	40	6	P-3144
REAR AXLE			
Locking - Traction Lok	40	3	P-6459
Non-locking	40	1	P-2130

**G (MONARCH)**

DRIVELINE VIBRATION DAMPER - trans. mounted	40	11	P-13486
- rear axle mounted	40	22	P-16172
DRIVESHAFT	40	6	P-3144
REAR AXLE			
Locking - Traction Lok	40	3	P-6459
Non-locking	40	1	P-2130

1973/79  
LINCOLN-MERCURY CARS

## INDEX

TITLE	SECTION	PAGE	ILLUS. NO.
<b>1979</b>			
<b>J (CAPRI)</b>			
DRIVELINE VIBRATION DAMPER	40	16	P-14153
DRIVESHAFT	40	19	P-14462
REAR AXLE - 7.5" ring gear	40	18	P-14460
- 6 3/4" ring gear	40	18	P-14460
<b>K (MARK V)</b>			
DRIVESHAFT	40	10	P-8946
REAR AXLE			
Locking - Traction Lok	40	3	P-6459
Locking - Traction Lok - w/rear disc brakes	40	13	P-12643
Non-locking - w/rear disc brakes	40	12	P-12642
Non-locking	40	1	P-2130
<b>L (BOBCAT)</b>			
DRIVELINE VIBRATION DAMPER - trans. mounted	40	14	P-13066
DRIVESHAFT	40	6	P-3144
REAR AXLE - All - 6 3/4" ring gear (integral carrier)	40	18	P-14460
<b>P (ZEPHYR)</b>			
DRIVELINE VIBRATION DAMPER - 6 cyl. 200 with C3 A/T	40	17	P-14449
DRIVELINE VIBRATION DAMPER	40	16	P-14153
DRIVESHAFT	40	19	P-14462
REAR AXLE - 7.5" ring gear	40	18	P-14460
- 6 3/4" ring gear	40	18	P-14460
<b>V (VERSAILLES)</b>			
DRIVELINE VIBRATION DAMPER - trans. mounted	40	16	P-14331
- axle mounted	40	22	P-16646
DRIVESHAFT	40	15	P-13487
REAR AXLE			
Locking - Traction Lok - w/rear disc brakes	40	13	P-12643
Non-locking - w/rear disc brakes	40	12	P-12642



**1973/79  
LINCOLN-MERCURY CARS**

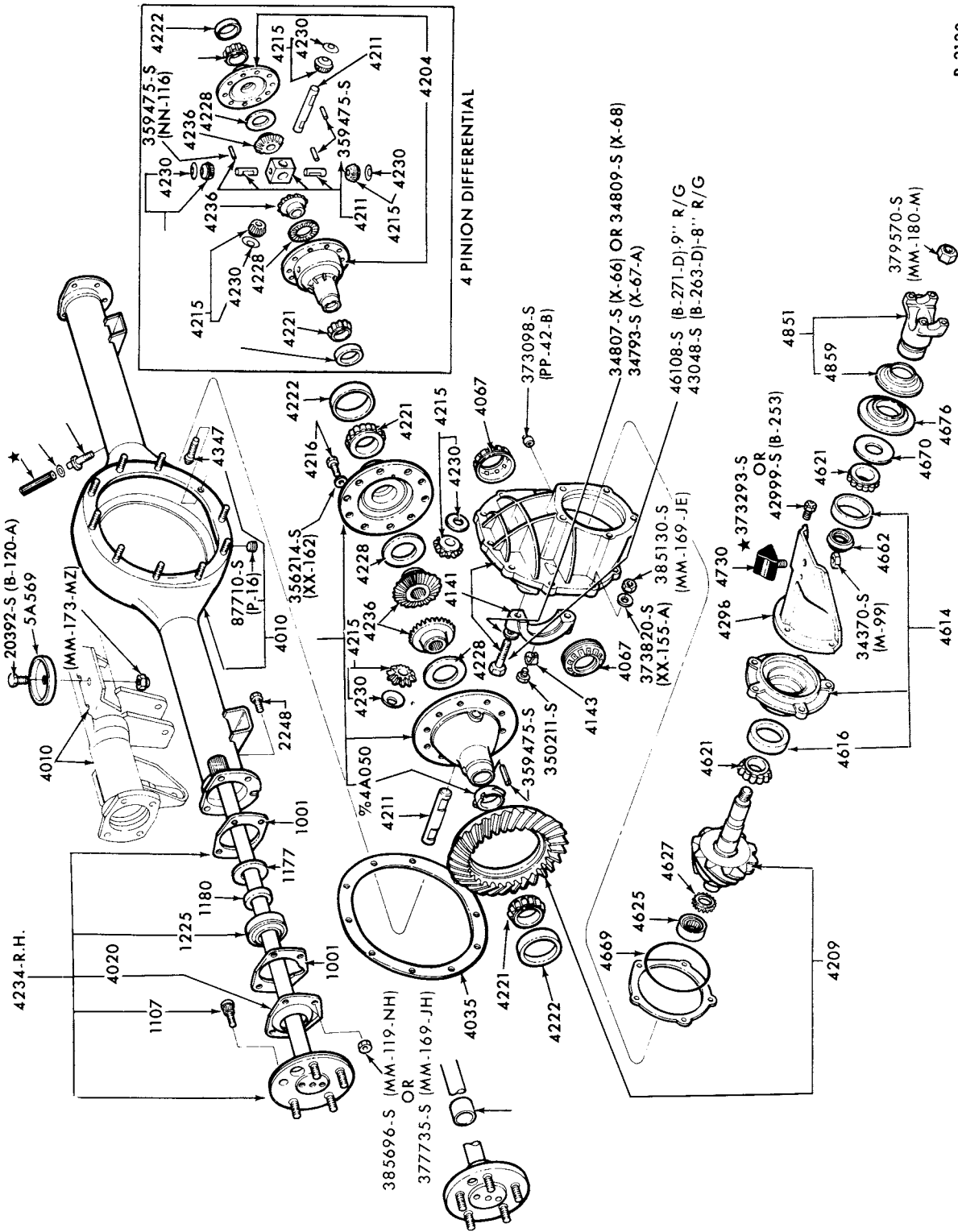

**REAR AXLE (NON-LOCKING w/SEPARATE CARRIER)-8" and 9" R/G-  
w/o REAR DISC BRAKES-TYPICAL**

1973/77 COMET, 1973/ COUGAR, LINCOLN, MARK IV, 1973/78 MERCURY, METEOR, MONTEGO  
1975/ MONARCH and 1977/ MARK V

1973/79  
LINCOLN-MERCURY CARS

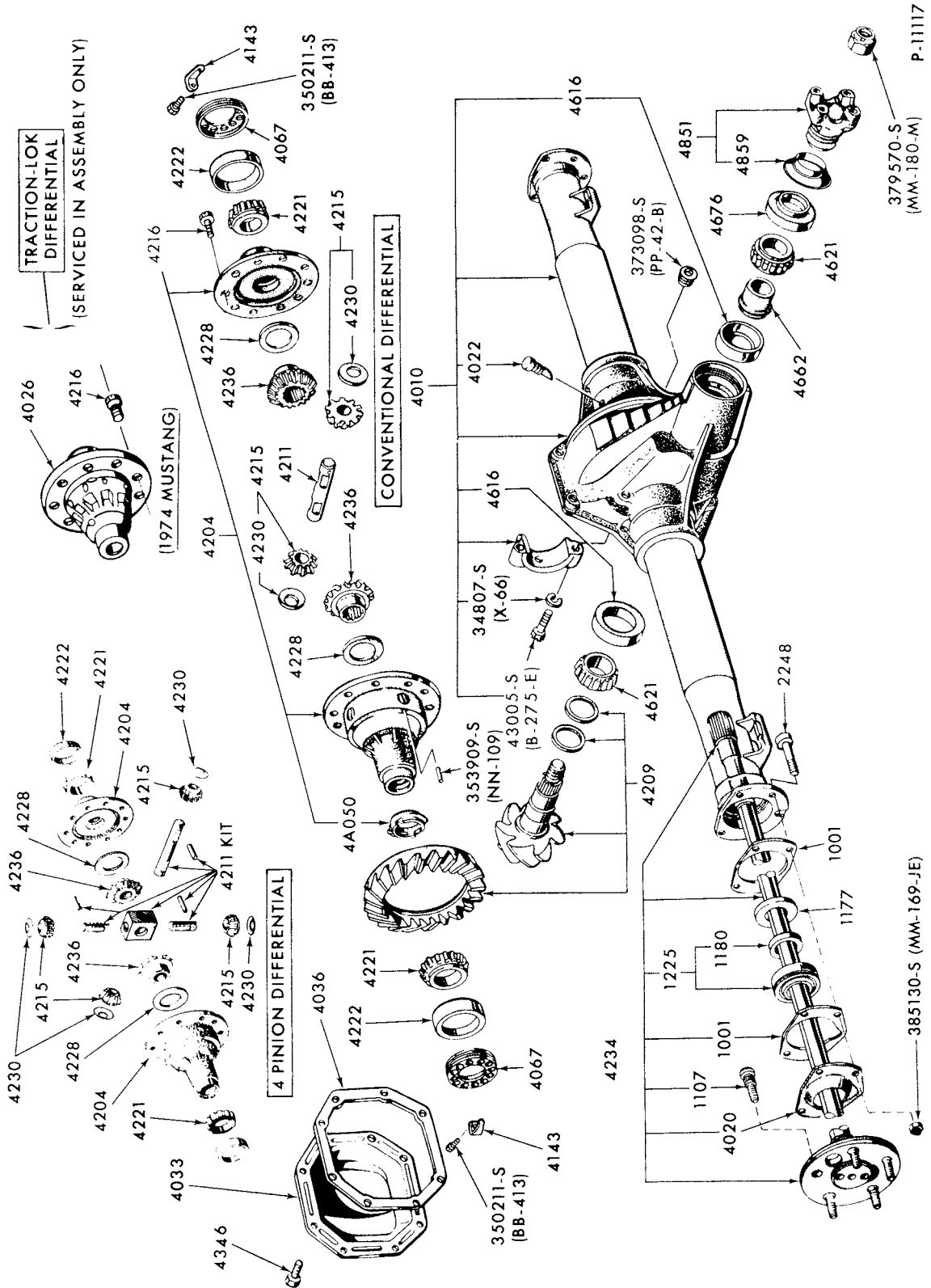

REAR AXLE w/INTEGRAL CARRIER)  
6 3/4" RING GEAR-TYPICAL  
1974/78 BOBCAT

# 1973/79 LINCOLN-MERCURY CARS

ILLUSTRATION  
SECTION 40

3

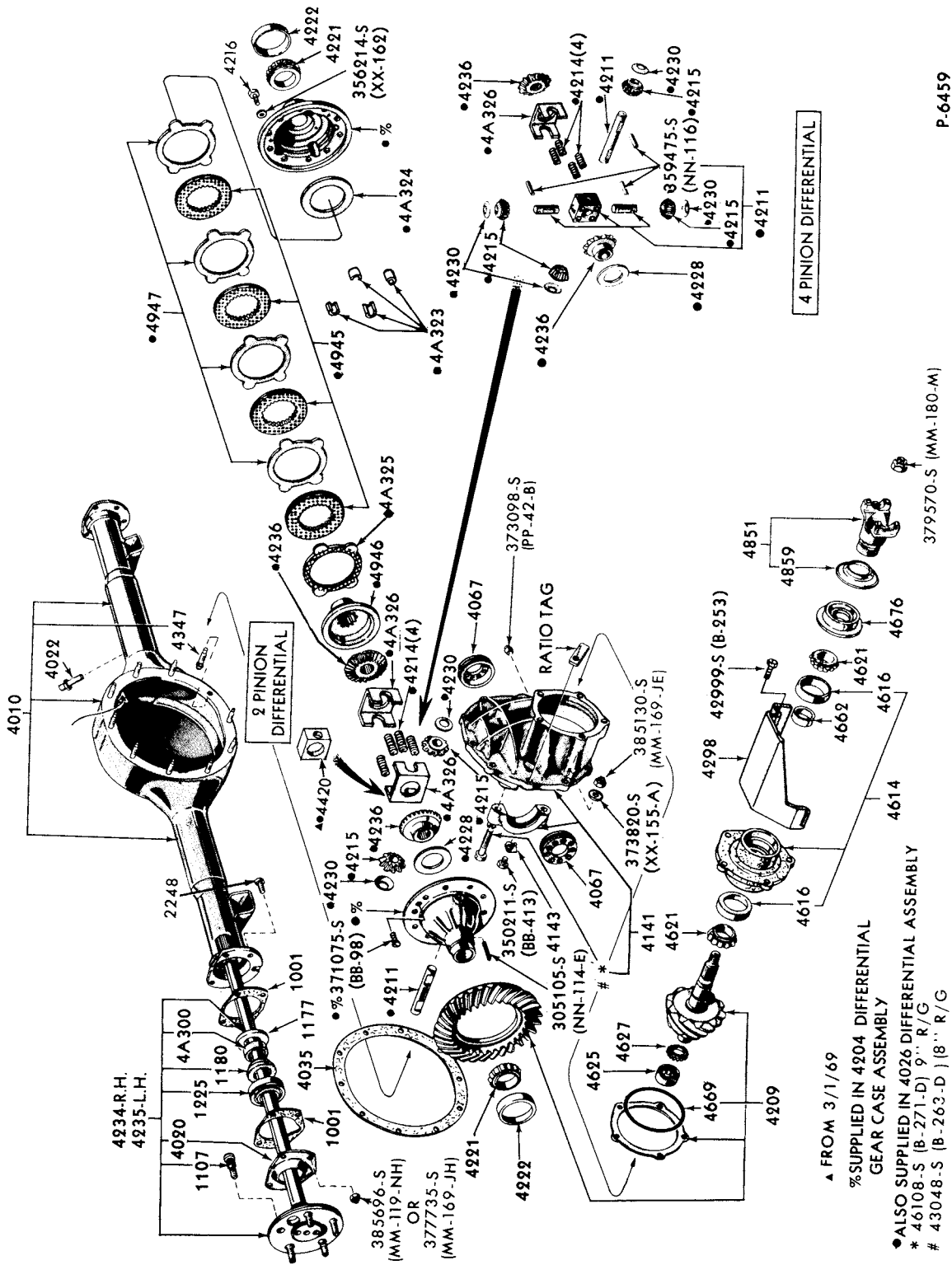

P-6459

REAR AXLE (LOCKING-TRACTION LOK w/SEPARATE CARRIER)-8" and 9" R/G-  
w/o REAR DISC BRAKES-TYPICAL  
1973/ COUGAR, LINCOLN, MARK IV, 1973/78 MERCURY, METEOR, MONTEGO, 1975/ MONARCH  
and 1977/ MARK V

1973/79  
LINCOLN-MERCURY CARS

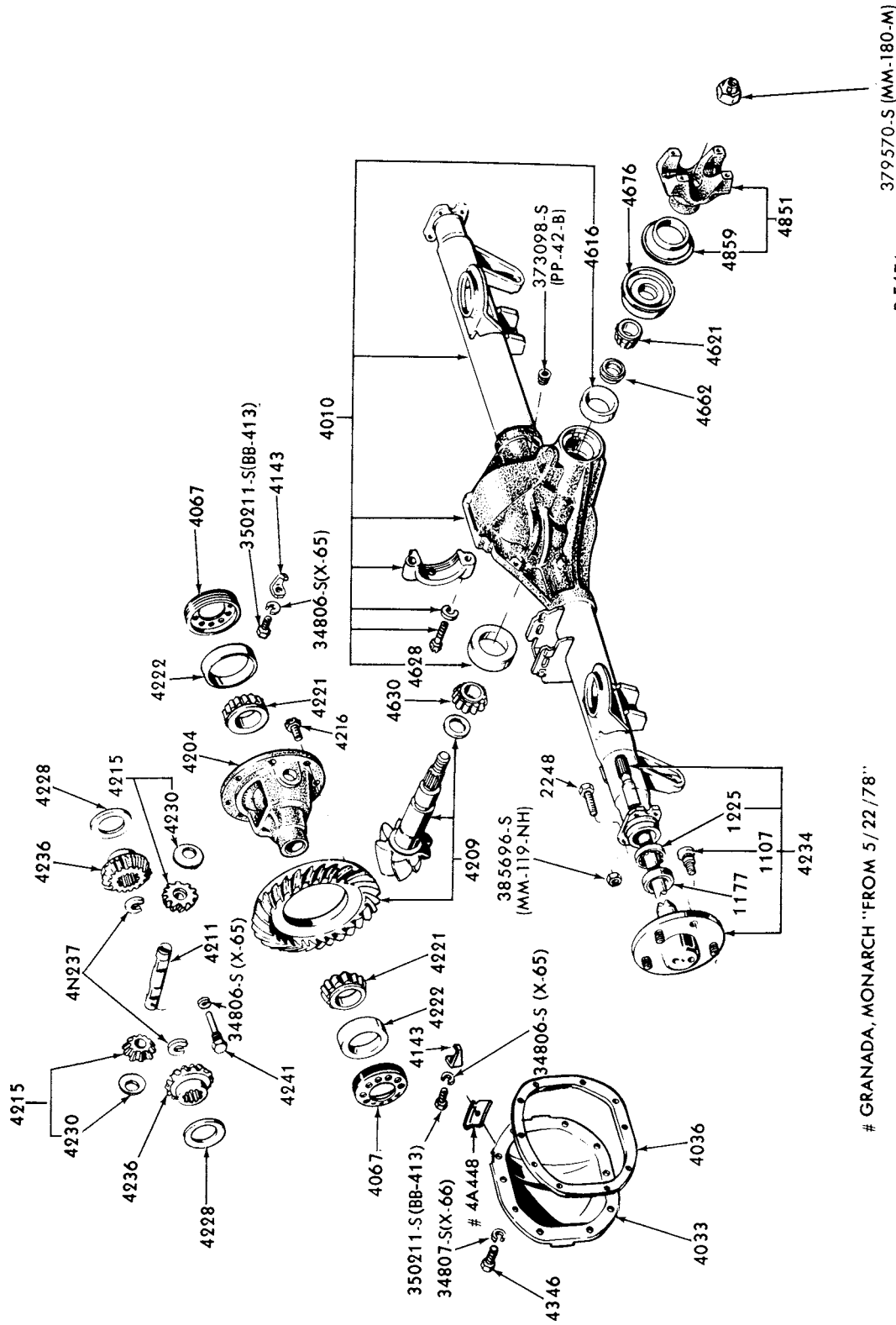

P-5471

# GRANADA, MONARCH "FROM 5/22/78"

REAR AXLE (NON-LOCKING w/INTEGRAL CARRIER) --8.7" R/G  
1973/78 MERCURY, METEOR and 1975/ MONARCH

**1973/79  
LINCOLN-MERCURY CARS**

**ILLUSTRATION  
SECTION 40**

**5**

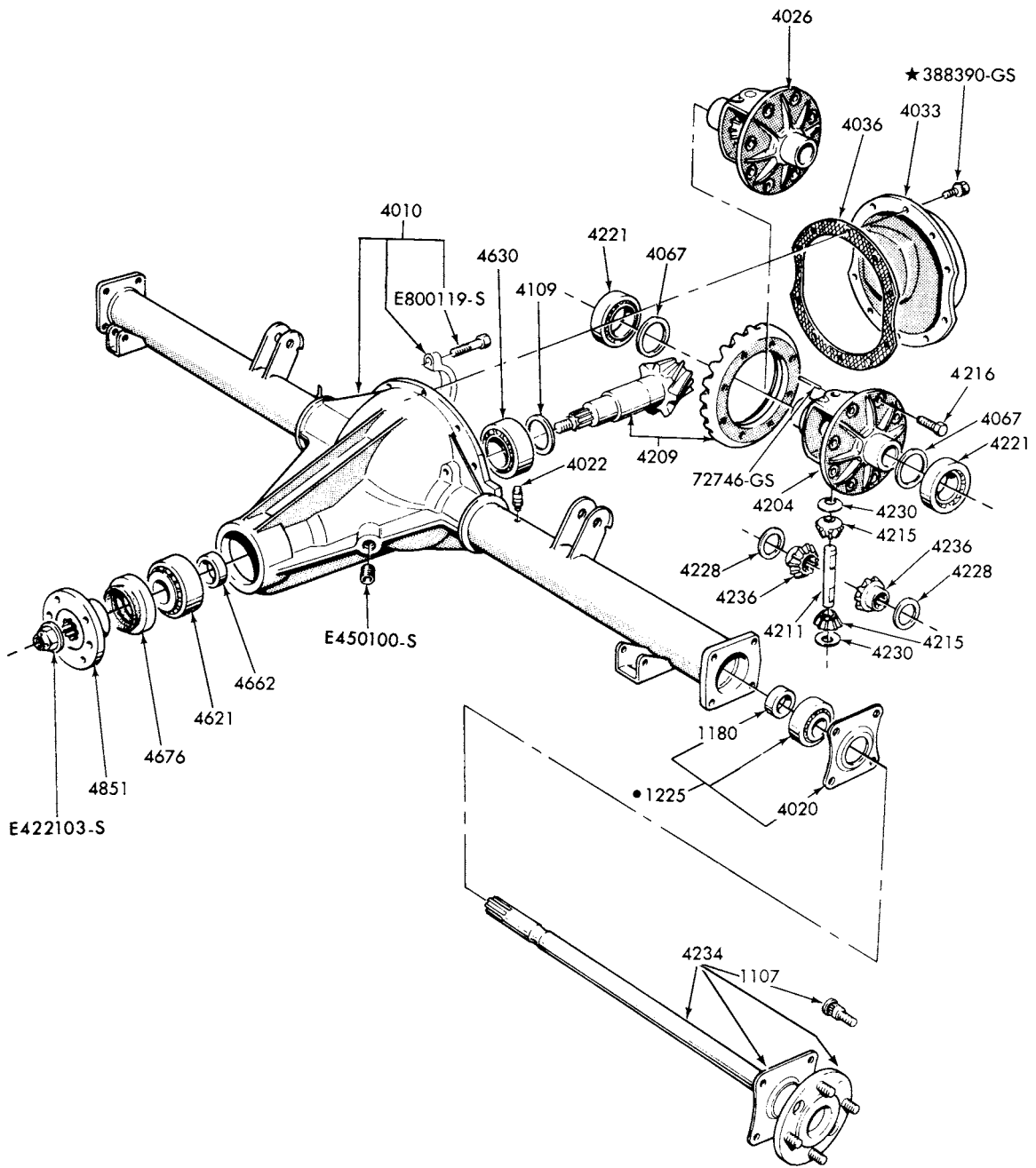

† SERVICE ONLY IN 1225 KIT

• ALSO INCLUDED ON 4234 AXLE SHAFT

P-7529

**REAR AXLE (NON-LOCKING w/INTEGRAL CARRIER)  
1973/78 CAPRI**

# 1973/79 LINCOLN-MERCURY CARS

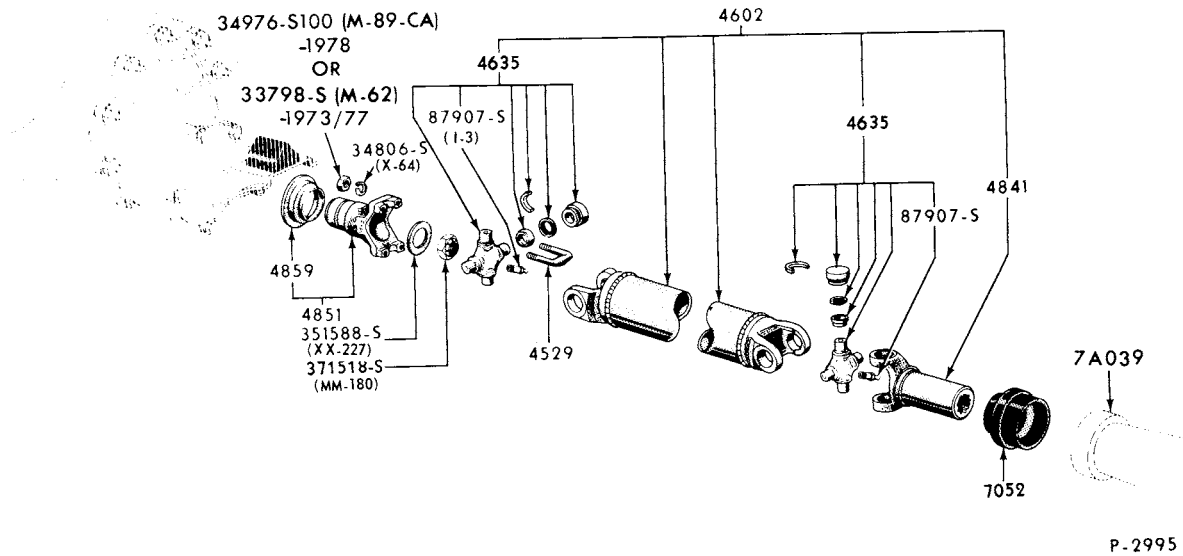

DRIVESHAFT and RELATED PARTS  
1973/78 MERCURY and METEOR

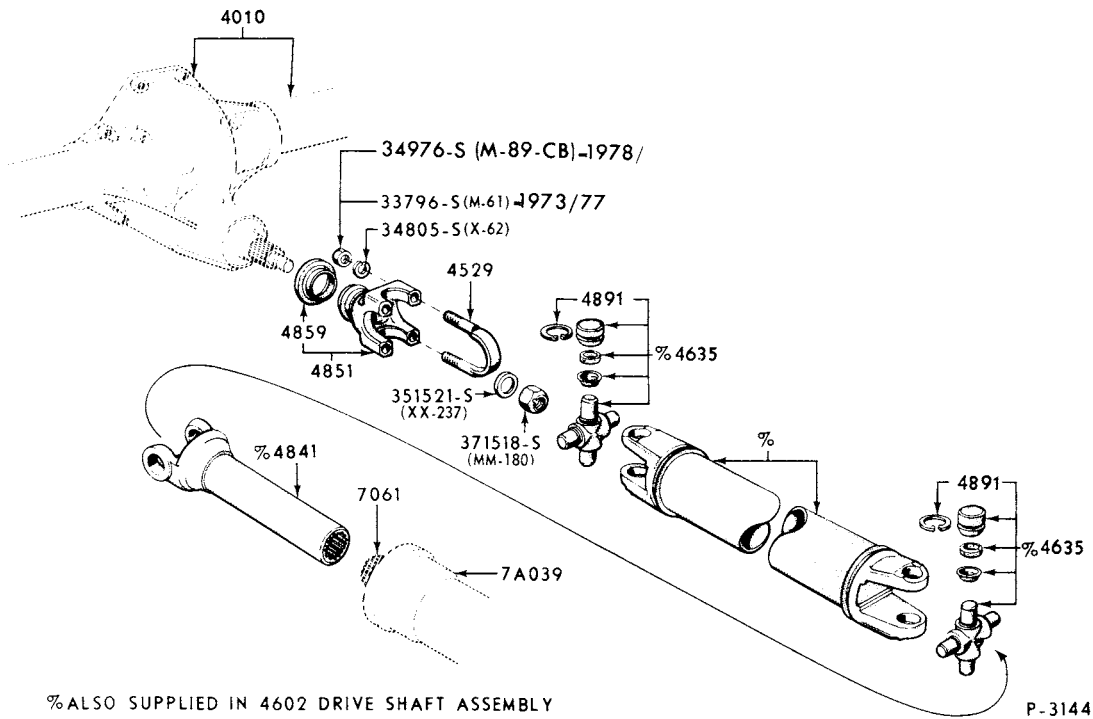

% ALSO SUPPLIED IN 4602 DRIVE SHAFT ASSEMBLY

DRIVESHAFT and RELATED PARTS

1973/77 COMET, 1973/ COUGAR, MONTEGO, 1974/ BOBCAT and 1975/ MONARCH

1973/79  
LINCOLN-MERCURY CARS

ILLUSTRATION  
SECTION 40

7

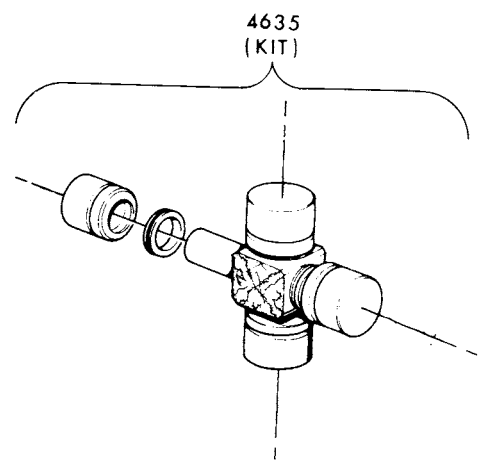
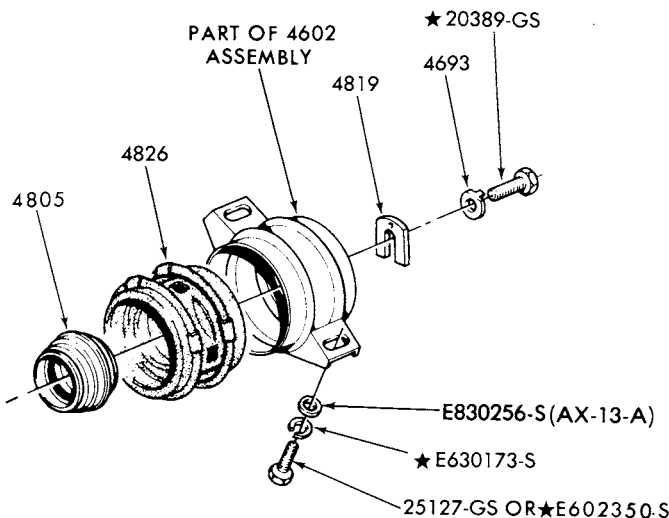
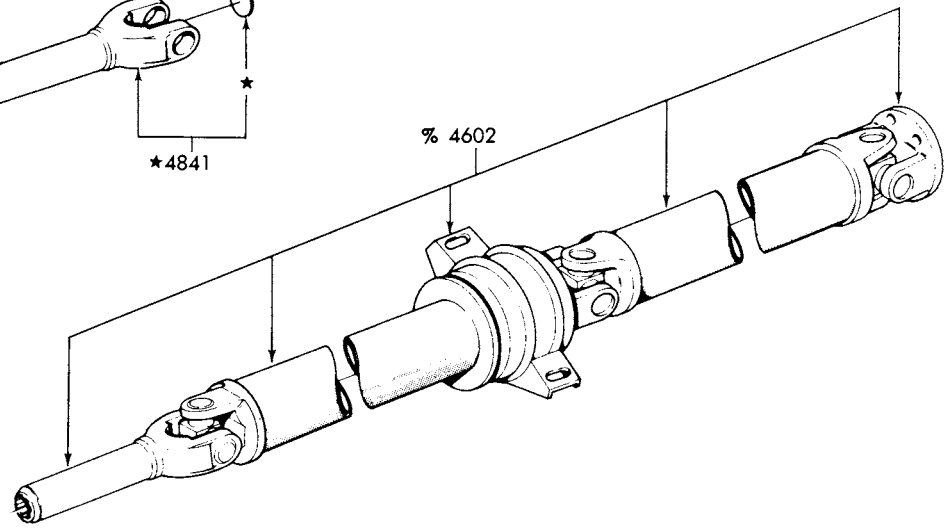
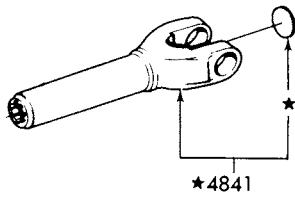
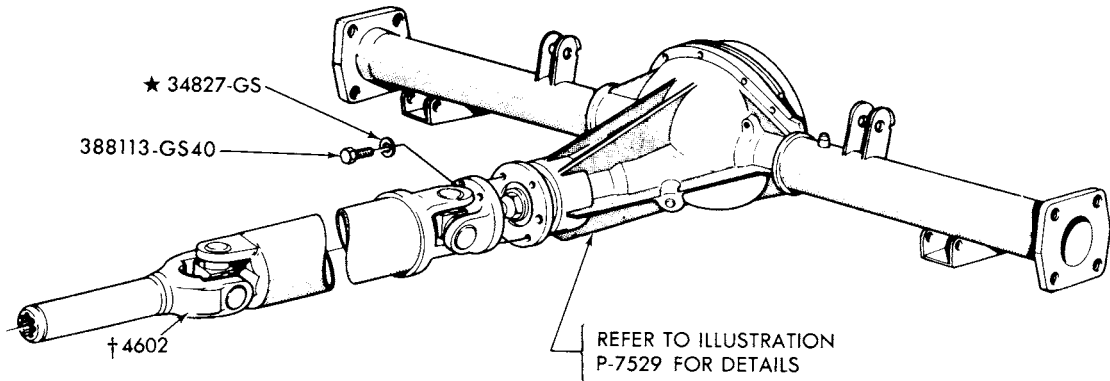

† W/O CONSTANT VELOCITY U-JOINT  
‡ W/ CONSTANT VELOCITY U-JOINT

P-7530

DRIVESHAFT  
1973/78 CAPRI

# 1973/79 LINCOLN-MERCURY CARS

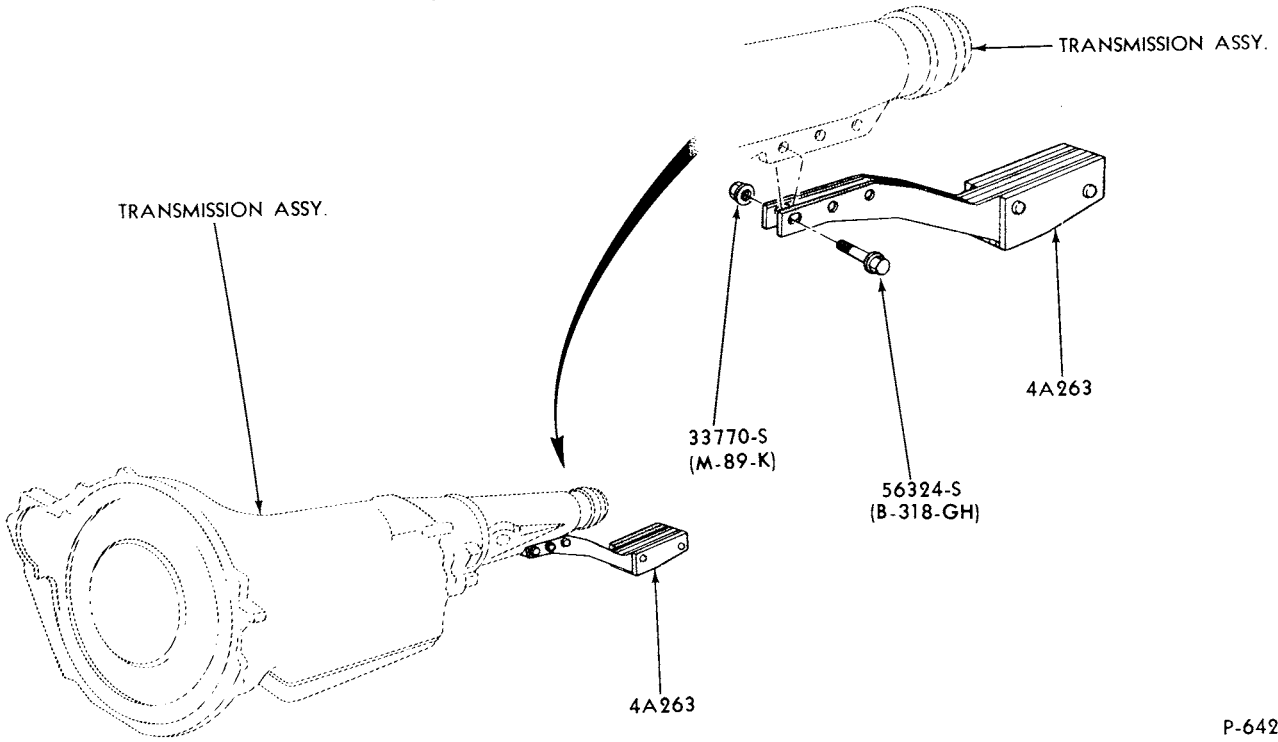

P-6425

DRIVE LINE VIBRATION DAMPER - TRANSMISSION MOUNTED  
1973/74 LINCOLN, MERCURY and METEOR

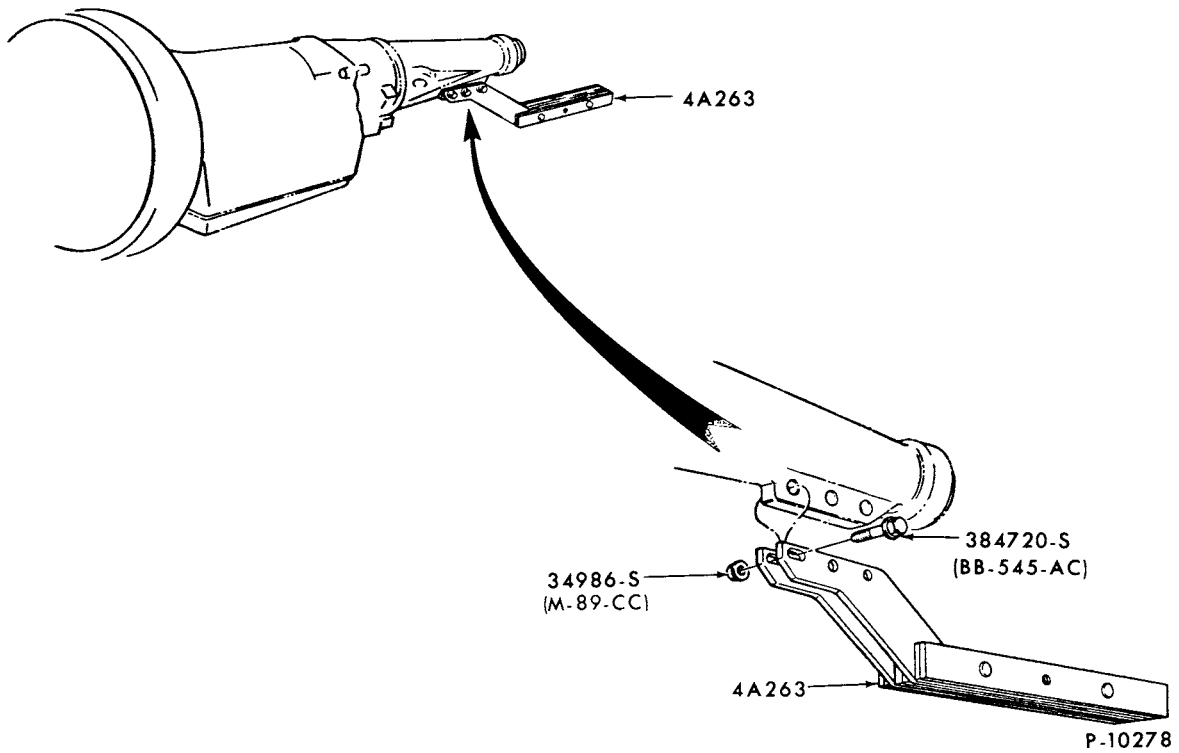

DRIVE LINE VIBRATION DAMPER - TRANSMISSION MOUNTED  
1974/76 BOBCAT-4 CYL.



# 1973/79 LINCOLN-MERCURY CARS

ILLUSTRATION  
SECTION 40

9

P-8827

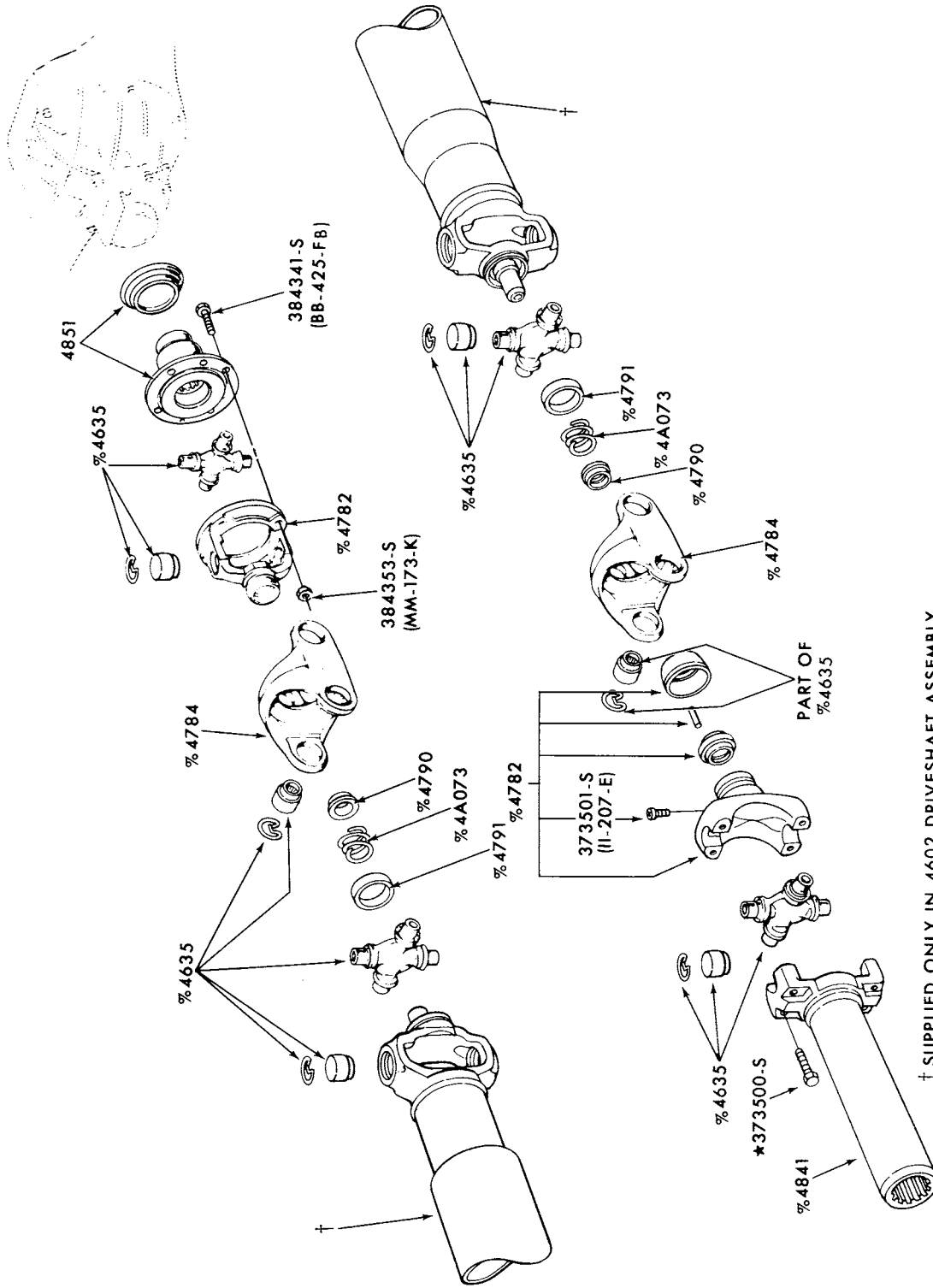

† SUPPLIED ONLY IN 4602 DRIVESHAFT ASSEMBLY  
% ALSO SUPPLIED IN 4602 DRIVESHAFT ASSEMBLY

DRIVESHAFT  
1973/77 LINCOLN - "BEFORE 5/1/77"

# 1973/79 LINCOLN-MERCURY CARS

P-8946

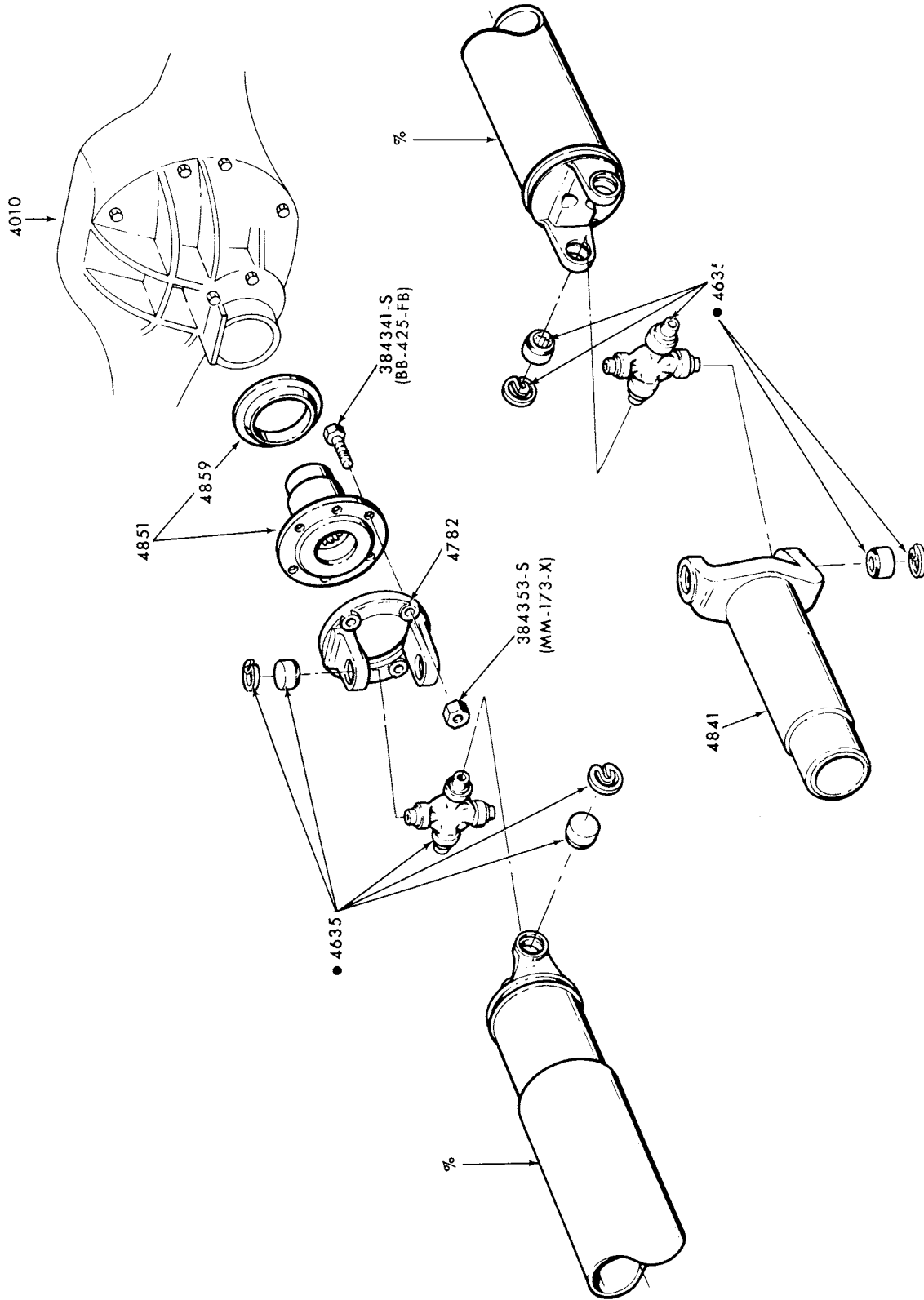

% SUPPLIED ONLY IN 4602 DRIVESHAFT ASSEMBLY  
 ● ALSO SUPPLIED IN 4602 DRIVESHAFT ASSEMBLY

DRIVESHAFT  
 1973/76 MARK IV and 1977/ MARK V

# 1973/79 LINCOLN-MERCURY CARS

ILLUSTRATION  
SECTION 40

11

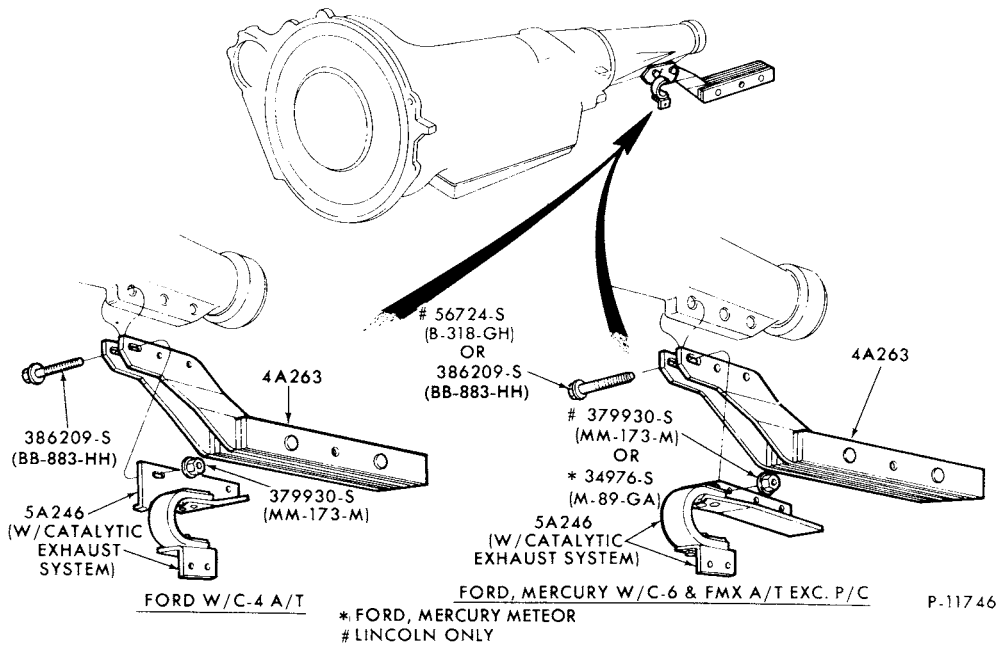

DRIVE LINE VIBRATION DAMPER  
1975/78 MERCURY, METEOR and 1975/ LINCOLN

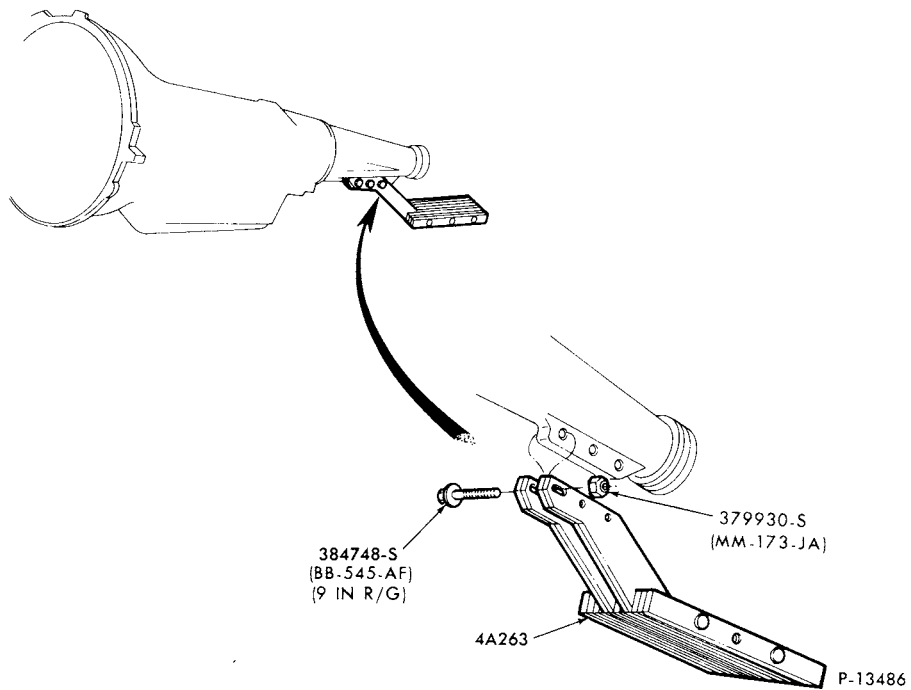

DRIVE LINE VIBRATION DAMPER  
1977/ MONARCH and 1977/ VERSAILLES

# 1973/79 LINCOLN-MERCURY CARS

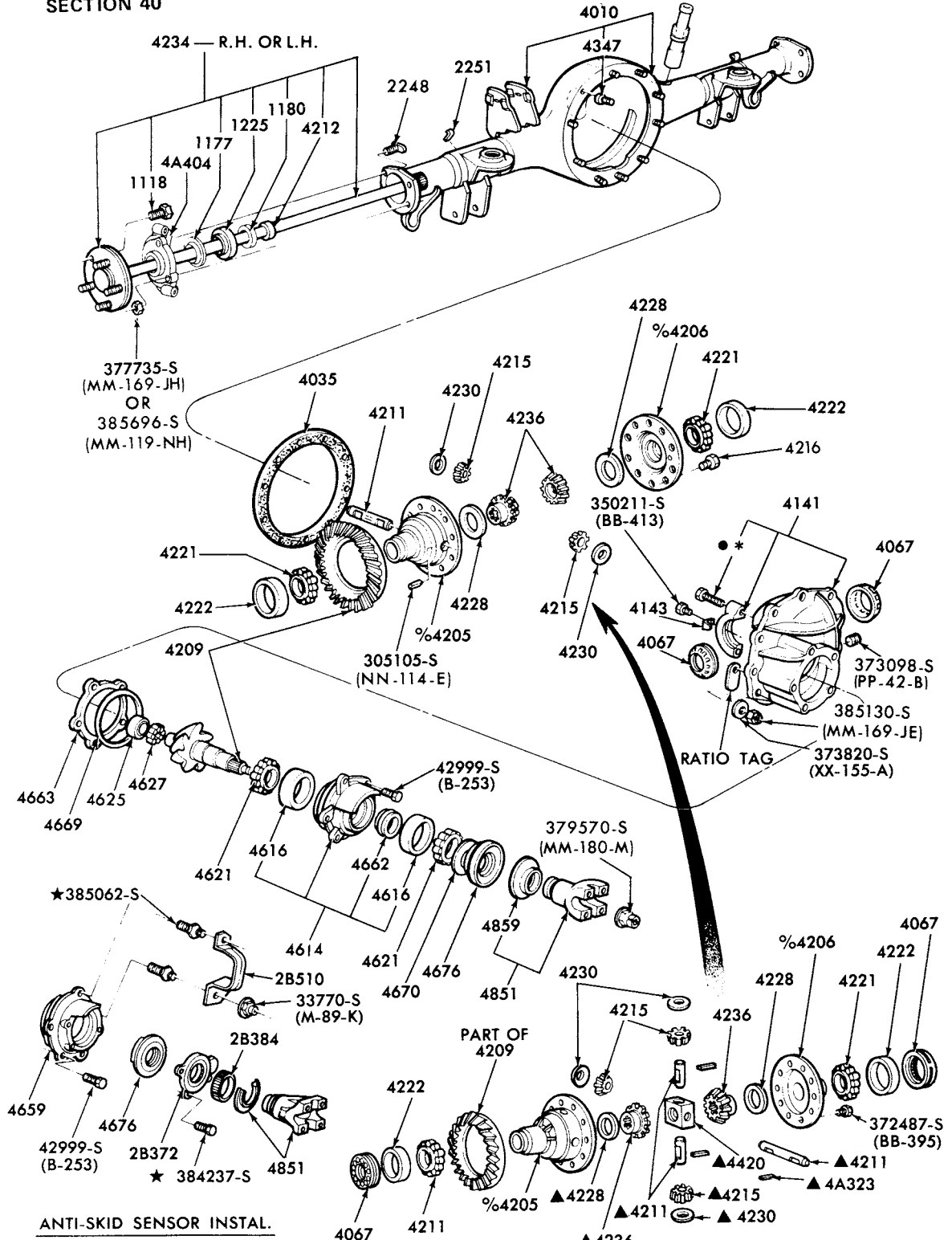

% ONLY SERVICED IN 4204 DIFFERENTIAL GEAR CASE ASSY.  
 # ALSO SERVICED IN 4204 DIFFERENTIAL GEAR CASE ASSY.

\* 46108-S (B-271-D) 9" R/G  
 ● 43048-S (B-263-D) 8" R/G

▲ ALSO SERVICED IN 4026 DIFFERENTIAL ASSY.

P-12642

REAR AXLE (NON-LOCKING w/SEPARATE CARRIER)-8" and 9" R/G-  
 w/REAR DISC BRAKES-TYPICAL

1975/ LINCOLN, MARK IV, MONARCH, 1975/78 MERCURY, 1977/ MARK V and VERSAILLES

# 1973/79 LINCOLN-MERCURY CARS

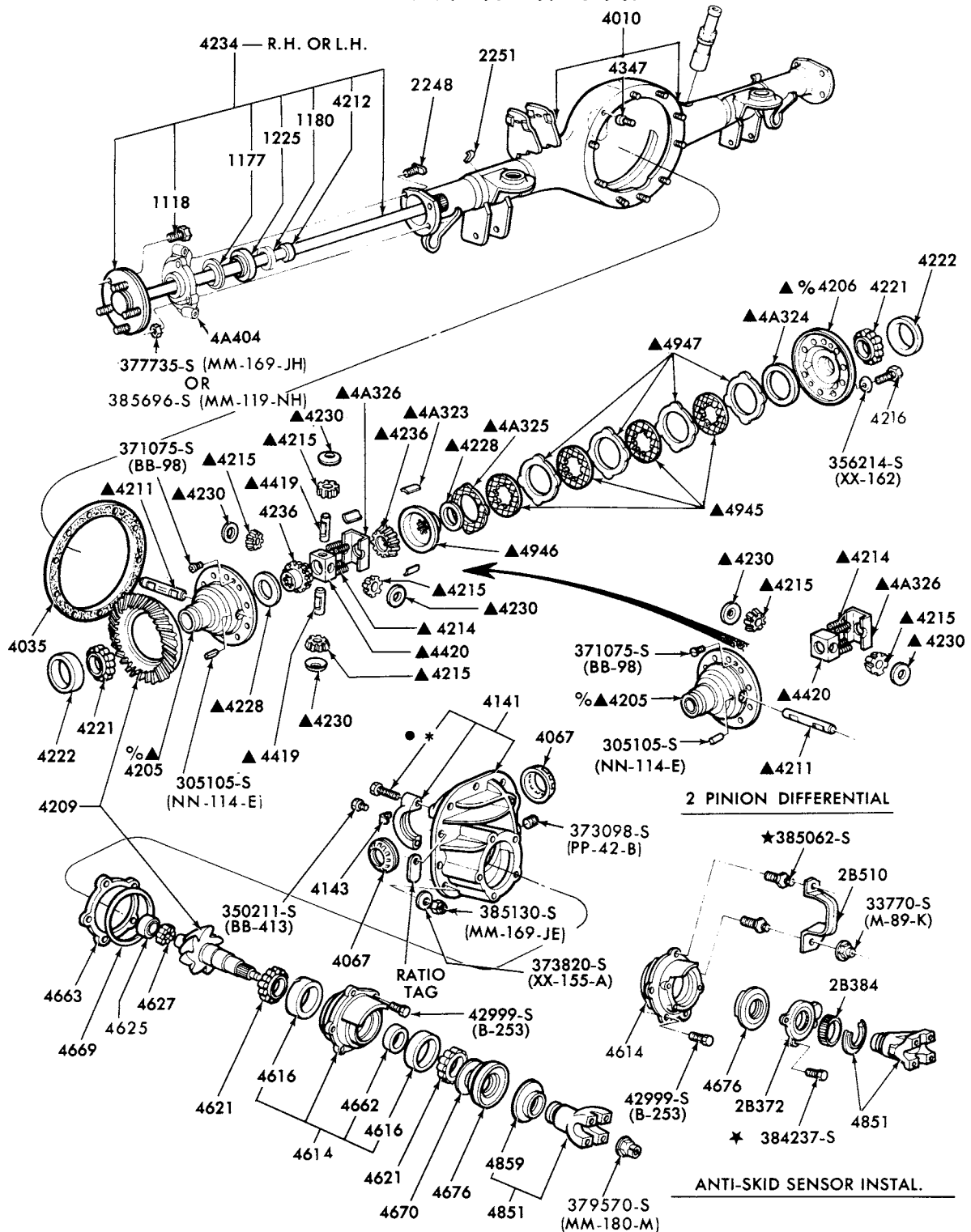

% ONLY SERVICED IN 4204 DIFFERENTIAL GEAR CASE ASSY.  
 # ALSO SERVICED IN 4204 DIFFERENTIAL GEAR CASE ASSY.  
 ▲ ALSO SERVICED IN 4026 DIFFERENTIAL ASSY.  
 \* 46108-S (B-271-D); 9" R/G

P-12643

REAR AXLE (LOCKING-TRACTION LOK w/SEPARATE CARRIER)-8" and 9" R/G-  
 w/REAR DISC BRAKES-TYPICAL

1975/ LINCOLN, MARK IV, 1975/78 MERCURY, MONARCH, 1977/ MARK V and VERSAILLES

**1973/79  
LINCOLN-MERCURY CARS**

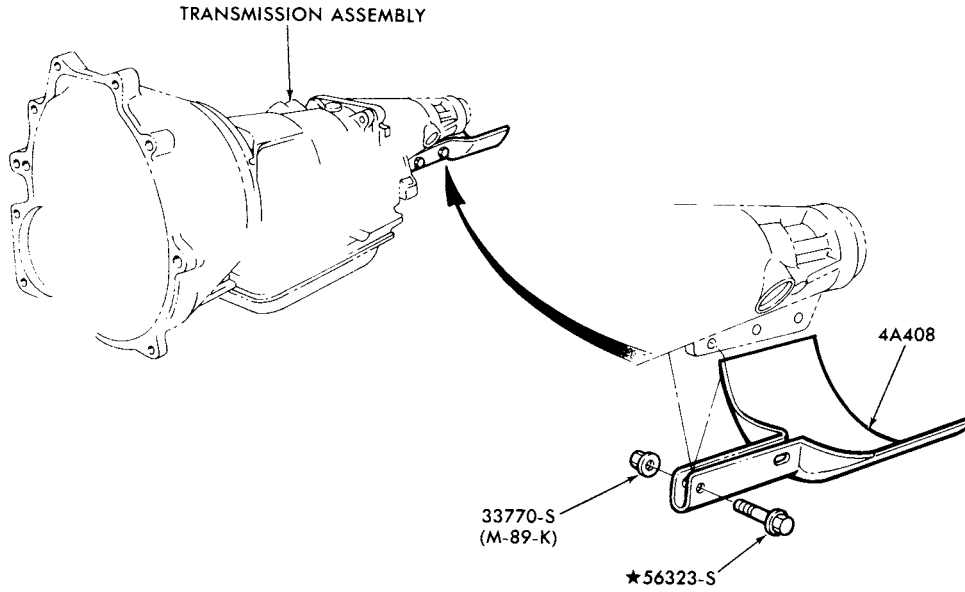

P-12597

DRIVE LINE HEAT SHIELD-w/A/T  
1975/76 MONARCH and BOBCAT

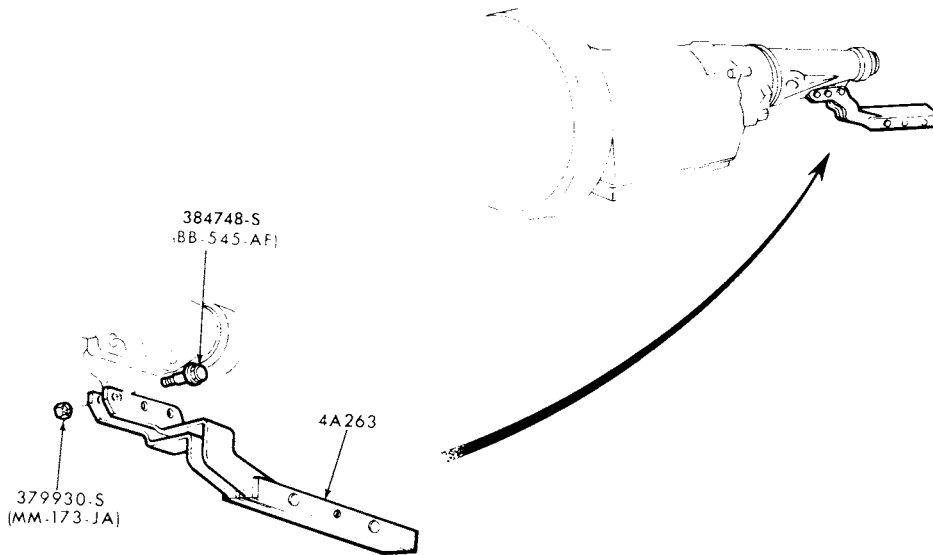

P-13066

DRIVE LINE VIBRATION DAMPER - TRANSMISSION MOUNTED  
1977/ BOBCAT--4 CYL. 140 (2300 cc)-w/A/T

P-13487

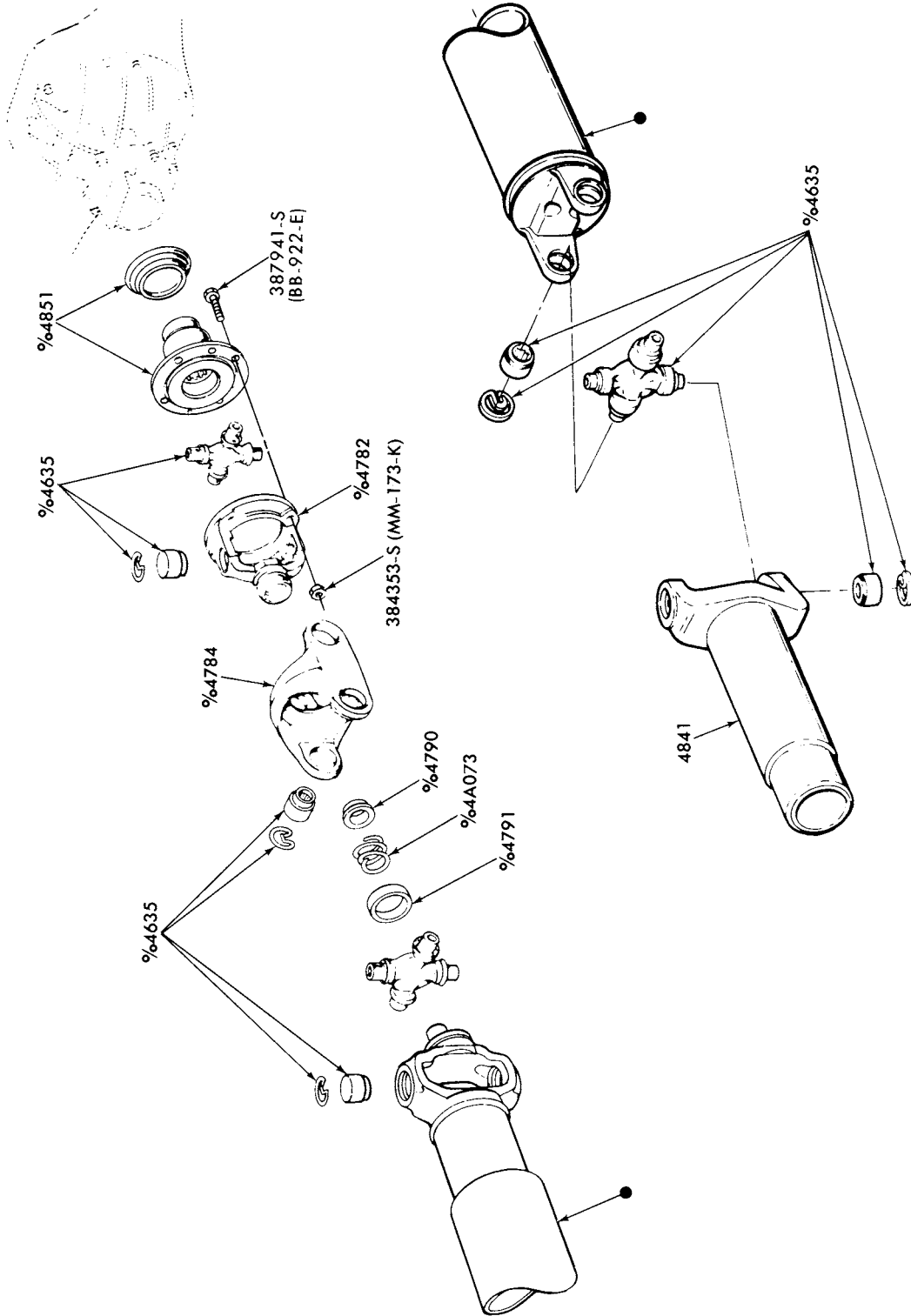

% ALSO SUPPLIED IN 4602 DRIVESHAFT  
 • ONLY SUPPLIED IN 4602 DRIVESHAFT

DRIVESHAFT  
 1977/ VERSAILLES

**1973/79  
LINCOLN-MERCURY CARS**

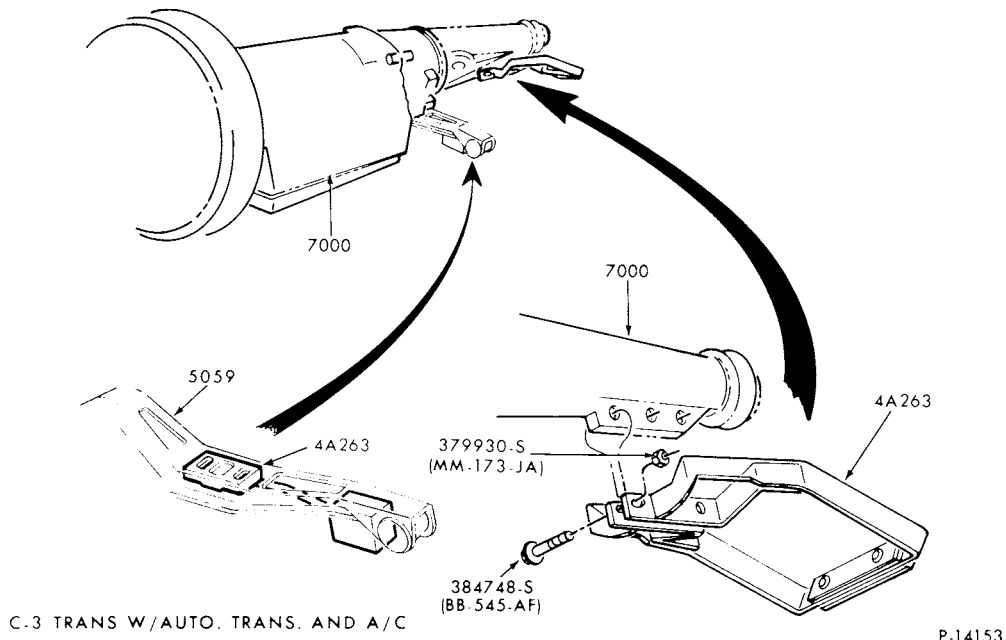

DRIVE LINE VIBRATION DAMPER - TRANSMISSION MOUNTED  
1978/ ZEPHYR and 1979 CAPRI--4 CYL. 140 (2300 cc)

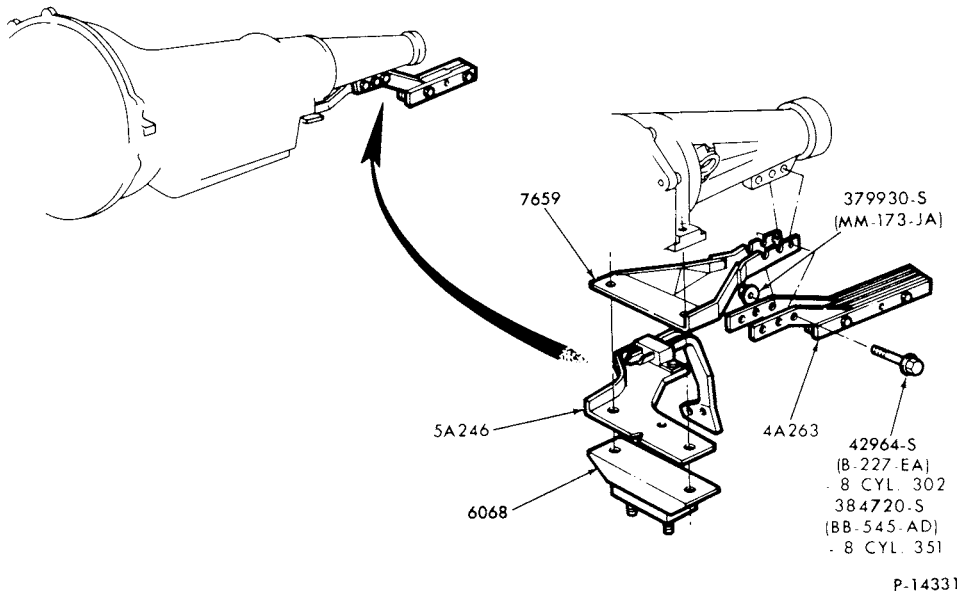



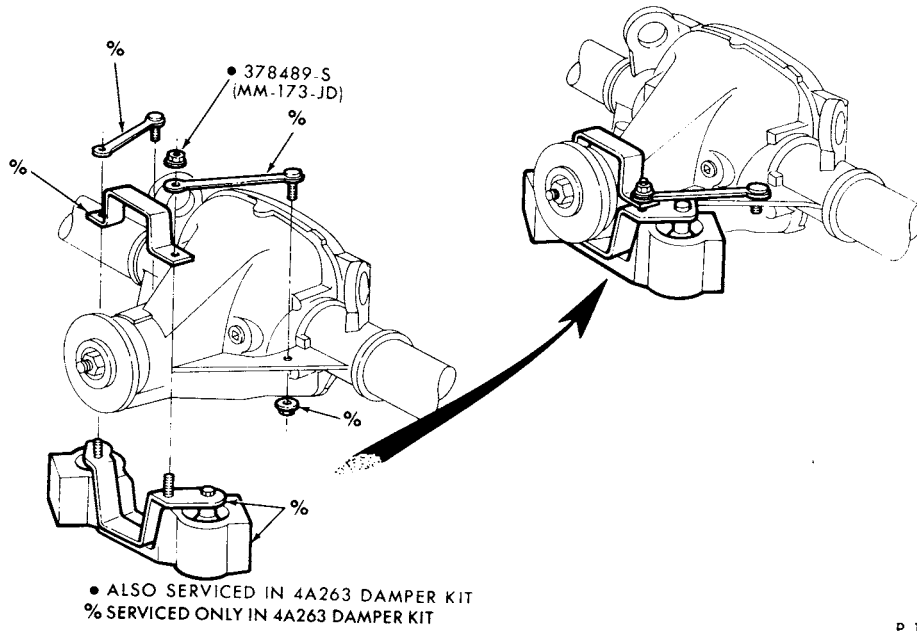

DRIVE LINE VIBRATION DAMPER-REAR AXLE MOUNTED  
1978/ ZEPHYR--- CYL. 200 with A/T

# 1973/79 LINCOLN-MERCURY CARS

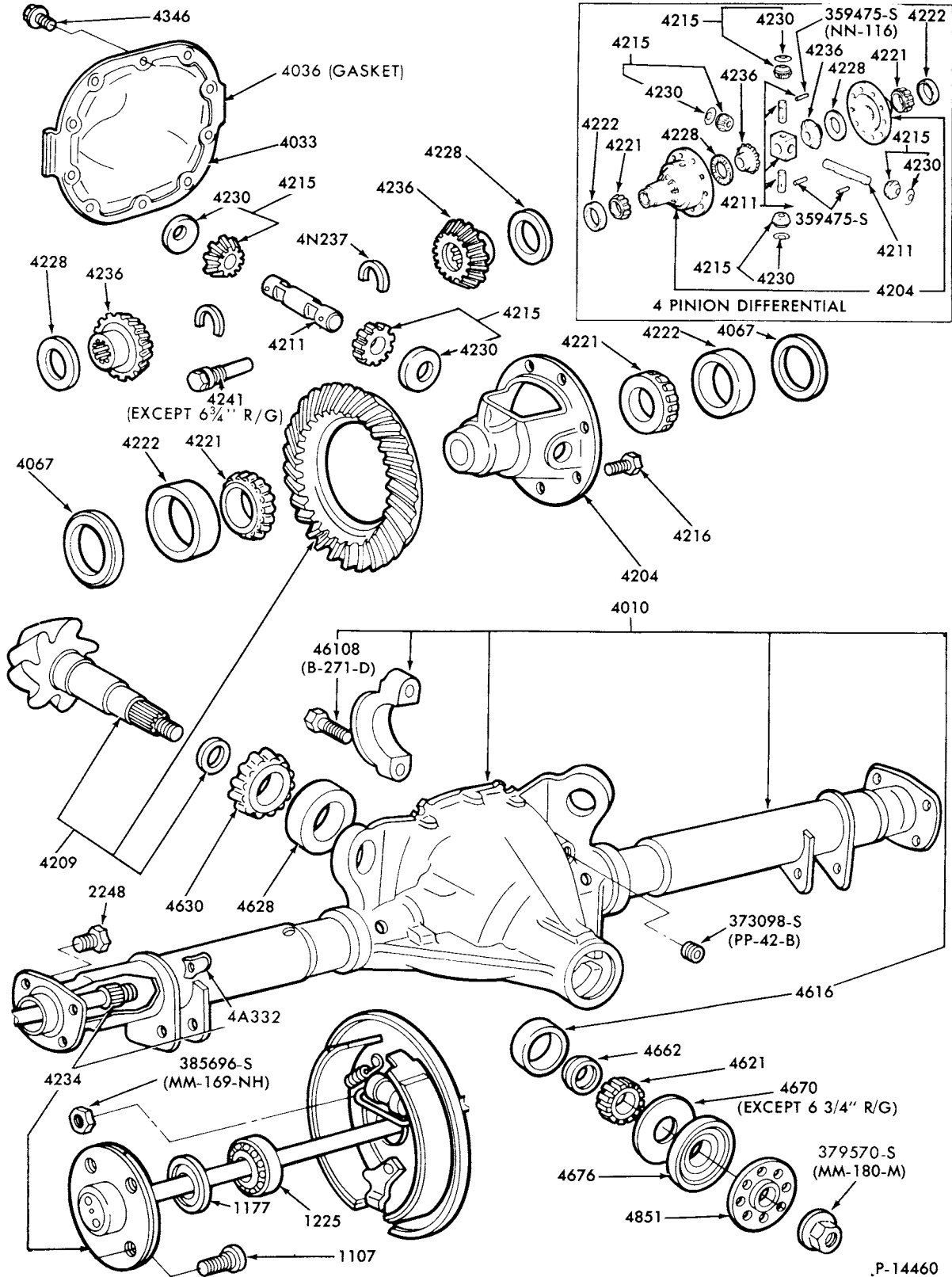

P-14460

REAR AXLE (NON-LOCKING w/INTEGRAL CARRIER)--6 3/4", 7.5" and 8.5" R/G  
1978/ ZEPHYR, 1979 BOBCAT, CAPRI and MERCURY

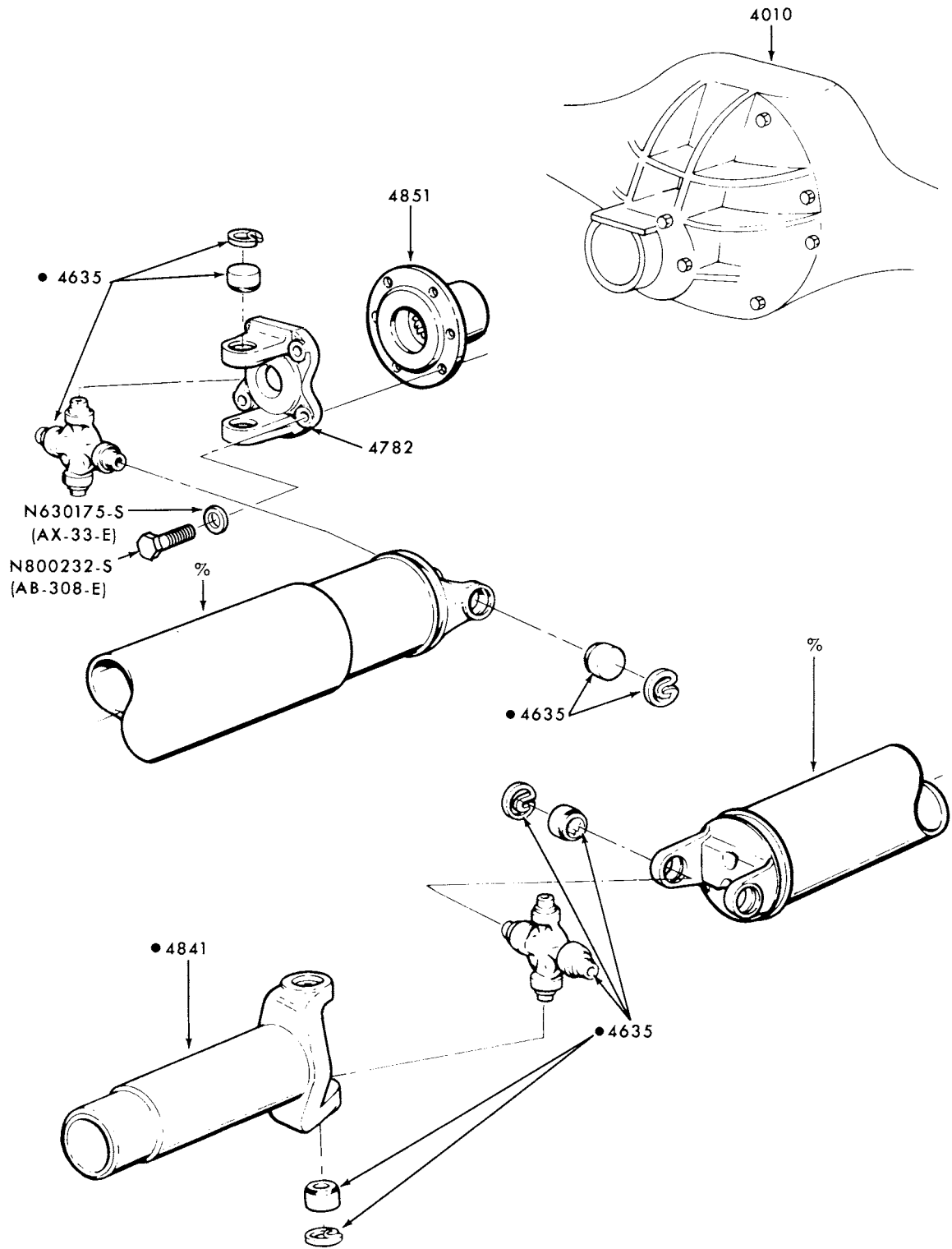

% SUPPLIED ONLY IN 4602 DRIVESHAFT ASSEMBLY  
 • ALSO SUPPLIED IN 4602 DRIVESHAFT ASSEMBLY

P-14462

DRIVESHAFT  
 1978/ ZEPHYR, 1979 CAPRI and MERCURY

**1973/79  
LINCOLN-MERCURY CARS**

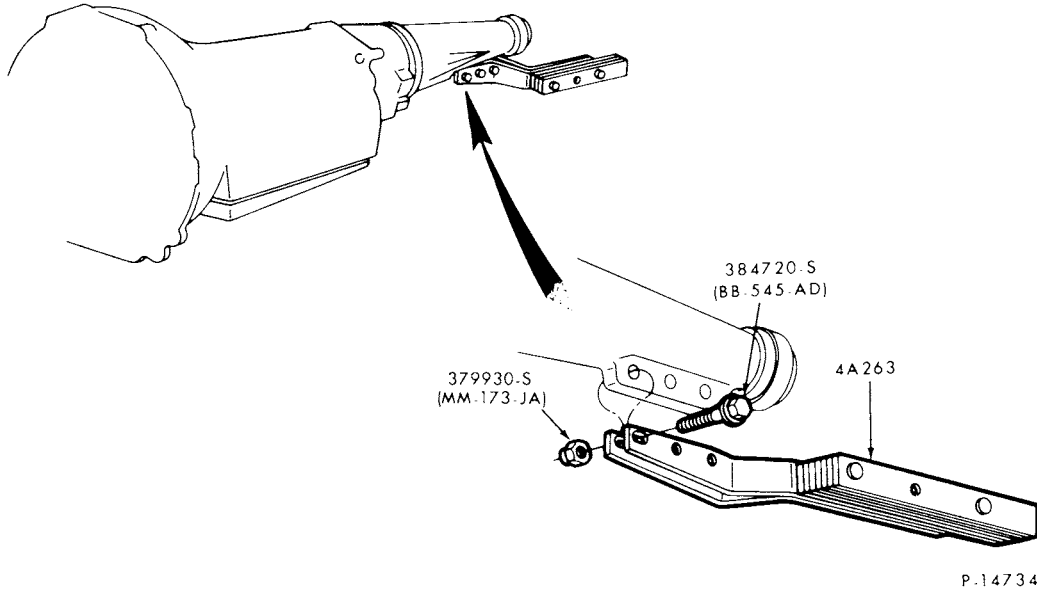

DRIVE LINE VIBRATION DAMPER - TRANSMISSION MOUNTED  
1977/ COUGAR

---

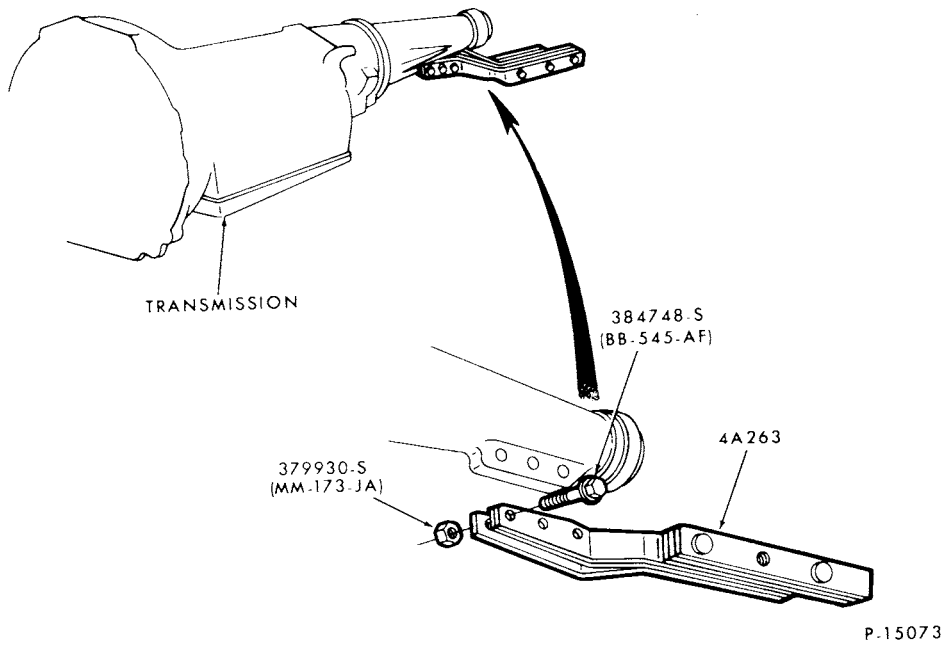

DRIVE LINE VIBRATION DAMPER-TRANSMISSION MOUNTED  
1979 MERCURY

---

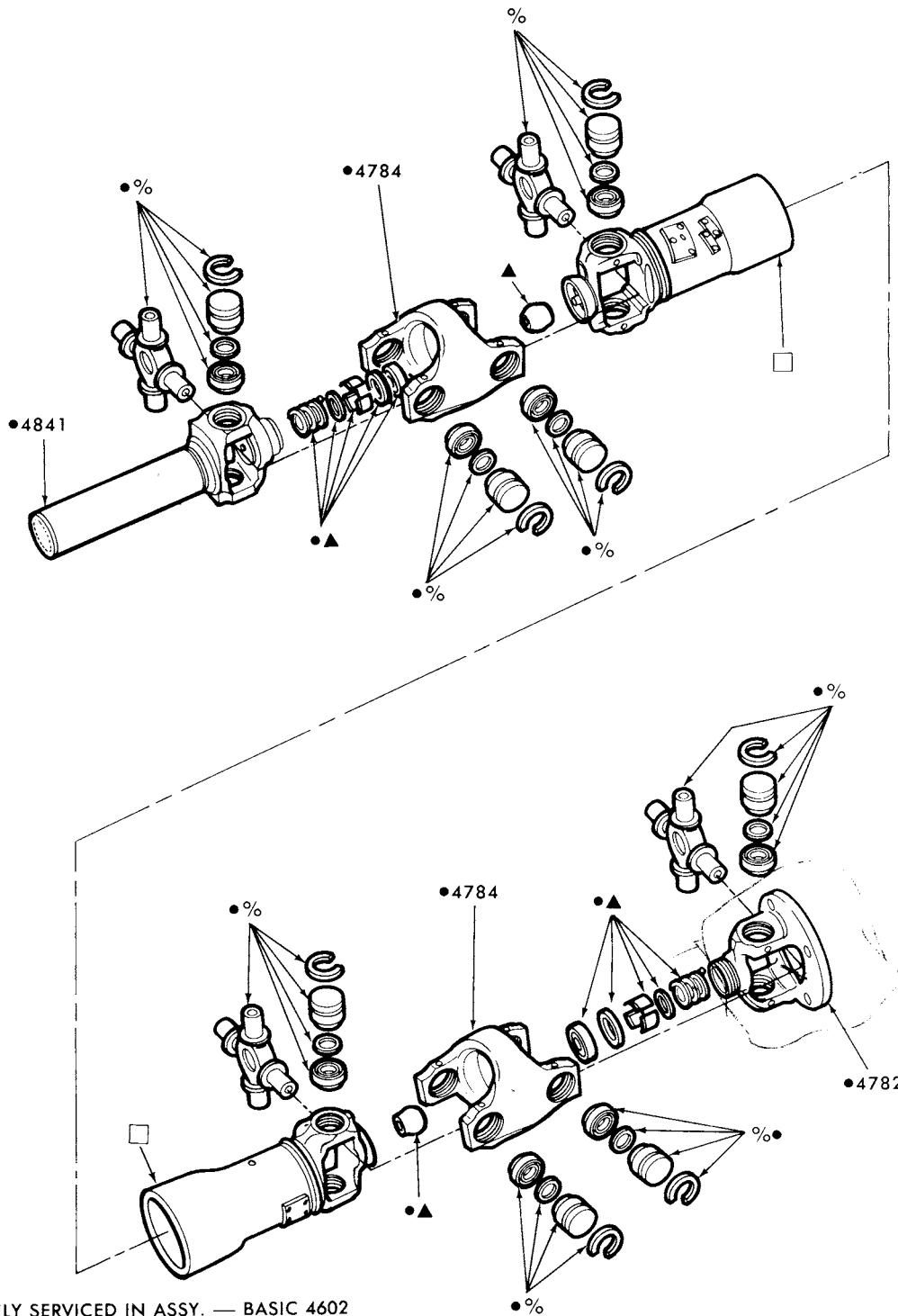

- ONLY SERVICED IN ASSY. — BASIC 4602
- ALSO SERVICED IN ASSY. — BASIC 4602
- ▲ SERVICED IN KIT — BASIC 4790
- % SERVICED IN KIT — BASIC 4635

P-15626

DRIVESHAFT  
 1977/ LINCOLN - "FROM 5/1/77"

**1973/79  
LINCOLN-MERCURY CARS**

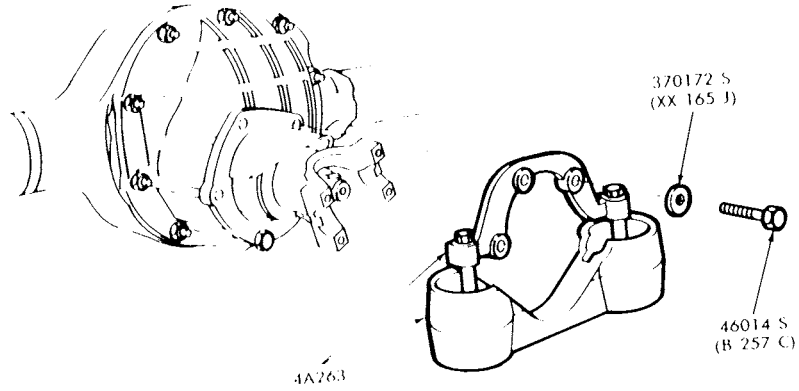

P 16172

DRIVE LINE VIBRATION DAMPER - REAR AXLE MOUNTED  
1979 MONARCH

---

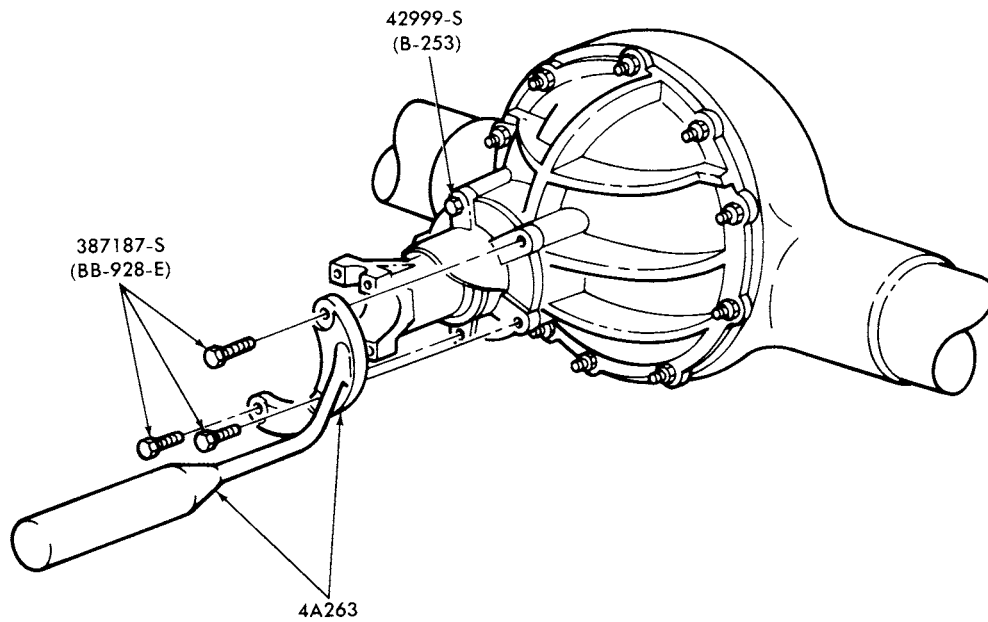

P-16446

DRIVE LINE VIBRATION DAMPER - AXLE MOUNTED  
1979 VERSAILLES-w/HIGH ALTITUDE AXLE

---

**1973/79  
LINCOLN-MERCURY CARS**

**ILLUSTRATION  
SECTION 50**

A

**INDEX**

THIS ILLUSTRATION INDEX INCLUDES THE FOLLOWING MAJOR GROUPS-  
EXHAUST SYSTEM                                      FRONT STABILIZER  
FRAMES    REAR SUSPENSION

TITLE	SECTION	PAGE	ILLUS. NO.
-------	---------	------	------------

**1973**

**A (MERCURY)**

EXHAUST SYSTEM - refer to page 1 of text Section 52.73			
FRAME	50	1	P-10336
FRONT STABILIZER	30	1	P-8639
FRONT SUSPENSION	30	1	P-8639
REAR SUSPENSION - air leveler system w/dash control	54	11	P-10678
- air leveler system w/o dash control	54	2	P-4944
- arms, shock absorbers and springs	54	1	P-10302
- automatic air leveler system	54	4	P-10679
- police maximum handling stabilizer bar	54	5	P-6725

**C (MONTEGO)**

EXHAUST SYSTEM - refer to page 1 of text Section 52.73			
FRAME	50	3	P-10338
FRONT STABILIZER	30	1	P-8639
FRONT SUSPENSION	30	1	P-8639
REAR SUSPENSION - air leveler system w/dash control	54	11	P-10678
- air leveler system w/o dash control	54	2	P-4944
- maximum handling stabilizer bar	54	10	P-8583
- shock absorbers and springs	54	9	P-8638

**D (LINCOLN)**

EXHAUST SYSTEM - refer to page 1 of text Section 52.73			
FRAME	50	1	P-10339
FRONT STABILIZER	30	1	P-8639
FRONT SUSPENSION	30	1	P-8639
REAR SUSPENSION - air leveler system w/dash control	54	11	P-10678
- air leveler system w/o dash control	54	2	P-4944
- arms, shock absorbers and springs	54	1	P-10302

**F (COUGAR)**

EXHAUST SYSTEM - refer to page 1 of text Section 52.73			
FRAME - refer to Sheet Metal Illustration Section			
FRONT STABILIZER	30	2	P-6927
FRONT SUSPENSION	30	2	P-6927
REAR SUSPENSION - maximum handling stabilizer bar	54	5	P-7455
- shock absorbers and springs	54	3	P-5960

**J (CAPRI)**

EXHAUST SYSTEM - refer to page 1 of text Section 52.73			
FRAME - front cross member	50	2	P-7556
FRONT STABILIZER	30	3	P-7532
FRONT SUSPENSION - shock absorbers and springs	30	4	P-7531
REAR SUSPENSION - shock absorbers and springs	54	7	P-10549

**K (MARK IV)**

EXHAUST SYSTEM - refer to page 1 of text Section 52.73			
FRAME	50	3	P-10337
FRONT STABILIZER	30	1	P-8639
FRONT SUSPENSION	30	1	P-8639
REAR SUSPENSION - air leveler system w/dash control	54	11	P-10678
- air leveler system w/o dash control	54	2	P-4944
- arms, shock absorbers and springs	54	9	P-8638
- maximum handling stabilizer bar	54	10	P-8583

B

ILLUSTRATION  
SECTION 501973/79  
**LINCOLN-MERCURY CARS**

## INDEX

TITLE

SECTION

PAGE

ILLUS. NO.

## 1973

## P (COMET)

EXHAUST SYSTEM - refer to page 1 of text Section 52.73

FRAME - refer to Sheet Metal Illustration Section

FRONT STABILIZER

FRONT SUSPENSION

REAR SUSPENSION - shock absorbers and springs

30

2

P-6927

30

2

P-6927

54

8

P-6887

## Y (METEOR)

EXHAUST SYSTEM - refer to page 1 of text Section 52.73

FRAME

FRONT STABILIZER

FRONT SUSPENSION

REAR SUSPENSION - arms, shock absorbers and springs

- automatic air leveler system

50

1

P-10336

30

1

P-8639

30

1

P-8639

54

1

P-10302

54

4

P-10679

## 1974

## A (MERCURY)

EXHAUST SYSTEM - refer to page 1 of text Section 52.74

FRAME

FRONT STABILIZER

FRONT SUSPENSION

REAR SUSPENSION - air leveler system w/dash control

- air leveler system w/o dash control

- arms, shock absorbers and springs

- automatic air leveler system

- police maximum handling stabilizer bar

50

1

P-10336

30

1

P-8639

30

1

P-8639

54

11

P-10678

54

2

P-4944

54

1

P-10302

54

4

P-10679

54

5

P-6725

## C (MONTEGO)

EXHAUST SYSTEM - refer to page 1 of text Section 52.74

FRAME

FRONT STABILIZER

FRONT SUSPENSION

REAR SUSPENSION - air leveler system w/dash control

- air leveler system w/o dash control

- maximum handling stabilizer bar

- shock absorbers and springs

50

3

P-10338

30

1

P-8639

30

1

P-8639

54

11

P-10678

54

2

P-4944

54

10

P-8583

54

9

P-8638

## D (LINCOLN)

EXHAUST SYSTEM - refer to page 1 of text Section 52.74

FRAME

FRONT STABILIZER

FRONT SUSPENSION

REAR SUSPENSION - air leveler system w/dash control

- air leveler system w/o dash control

- arms, shock absorbers and springs

50

1

P-10339

30

1

P-8639

30

1

P-8639

54

11

P-10678

54

2

P-4944

54

1

P-10302

## F (COUGAR)

EXHAUST SYSTEM - refer to page 1 of text Section 52.74

FRAME

FRONT STABILIZER

FRONT SUSPENSION

REAR SUSPENSION - air leveler system w/dash control

- air leveler system w/o dash control

- maximum handling stabilizer bar

- shock absorbers and springs

50

3

P-10338

30

1

P-8639

30

1

P-8639

54

11

P-10678

54

2

P-4944

54

10

P-8583

54

9

P-8638



**1973/79  
LINCOLN-MERCURY CARS**

**ILLUSTRATION  
SECTION 50**

C

**INDEX**

TITLE	SECTION	PAGE	ILLUS. NO.
-------	---------	------	------------

**1974**

**J (CAPRI)**

EXHAUST SYSTEM - refer to page 1 of text Section 52.74			
FRAME - front cross member	50	2	P-7556
FRONT STABILIZER	30	3	P-7532
FRONT SUSPENSION - shock absorbers and springs	30	4	P-10548
REAR SUSPENSION - shock absorbers and springs	54	7	P-10549

**K (MARK IV)**

EXHAUST SYSTEM - refer to page 1 of text Section 52.74			
FRAME	50	3	P-10337
FRONT STABILIZER	30	1	P-8639
FRONT SUSPENSION	30	1	P-8639
REAR SUSPENSION - air leveler system w/dash control	54	11	P-10678
- air leveler system w/o dash control	54	2	P-4944
- arms, shock absorbers and springs	54	9	P-8638
- maximum handling stabilizer bar	54	10	P-8583

**L (BOBCAT)**

EXHAUST SYSTEM - refer to page 1 of text Section 52.74			
FRAME - refer to Sheet Metal Illustration Section			
FRONT SUSPENSION	30	5	P-10856
REAR SUSPENSION - shock absorbers, springs	54	12	P-10895

**P (COMET)**

EXHAUST SYSTEM - refer to page 1 of text Section 52.74			
FRAME - refer to Sheet Metal Illustration Section			
FRONT STABILIZER	30	2	P-6927
FRONT SUSPENSION	30	2	P-6927
REAR SUSPENSION - shock absorbers and springs	54	8	P-6887

**Y (METEOR)**

EXHAUST SYSTEM - refer to page 1 of text Section 52.74			
FRAME	50	1	P-10336
FRONT STABILIZER	30	1	P-8639
FRONT SUSPENSION	30	1	P-8639
REAR SUSPENSION - arms, shock absorbers and springs	54	1	P-10302
- automatic air leveler system	54	4	P-10679

**1975**

**A (MERCURY)**

EXHAUST SYSTEM - refer to page 1 of text Section 52.75			
FRAME	50	1	P-10336
FRONT STABILIZER	30	1	P-8639
FRONT SUSPENSION	30	1	P-8639
REAR SUSPENSION - air leveler system w/dash control	54	11	P-10678
- air leveler system w/o dash control	54	2	P-4944
- arms, shock absorbers and springs	54	1	P-10302
- automatic air leveler system	54	4	P-10679
- police maximum handling stabilizer bar	54	5	P-6725

**C (MONTEGO)**

EXHAUST SYSTEM - refer to page 1 of text Section 52.75			
FRAME	50	3	P-10338
FRONT STABILIZER	30	1	P-8639
FRONT SUSPENSION	30	1	P-8639
REAR SUSPENSION - air leveler system w/dash control	54	11	P-10678
- air leveler system w/o dash control	54	2	P-4944
- maximum handling stabilizer bar	54	10	P-8583
- shock absorbers and springs	54	9	P-8638

D

ILLUSTRATION  
SECTION 501973/79  
LINCOLN-MERCURY CARS

## INDEX

TITLE	SECTION	PAGE	ILLUS. NO.
<b>1975</b>			
<b>D (LINCOLN)</b>			
EXHAUST SYSTEM - refer to page 1 of text Section 52.75			
FRAME	50	1	P-10339
FRONT STABILIZER	30	1	P-8639
FRONT SUSPENSION	30	1	P-8639
REAR SUSPENSION - air leveler system w/dash control	54	11	P-10678
- air leveler system w/o dash control	54	2	P-4944
- arms, shock absorbers and springs	54	1	P-10302
<b>F (COUGAR)</b>			
EXHAUST SYSTEM - refer to page 1 of text Section 52.75			
FRAME	50	3	P-10338
FRONT STABILIZER	30	1	P-8639
FRONT SUSPENSION	30	1	P-8639
REAR SUSPENSION - air leveler system w/dash control	54	11	P-10678
- air leveler system w/o dash control	54	2	P-4944
- maximum handling stabilizer bar	54	10	P-8583
- shock absorbers and springs	54	9	P-8638
<b>G (MONARCH)</b>			
EXHAUST SYSTEM - refer to page 1 of text Section 52.75			
FRAME - refer to Sheet Metal Illustration Section			
FRONT STABILIZER	30	2	P-6927
FRONT SUSPENSION	30	2	P-6927
Rear suspension - shock absorber and springs	54	8	P-6887
<b>J (CAPRI) - REFER TO 1976</b>			
<b>K (MARK IV)</b>			
EXHAUST SYSTEM - refer to page 1 of text Section 52.75			
FRAME	50	3	P-10337
FRONT STABILIZER	30	1	P-8639
FRONT SUSPENSION	30	1	P-8639
REAR SUSPENSION - air leveler system w/dash control	54	11	P-10678
- air leveler system w/o dash control	54	2	P-4944
- arms, shock absorbers and springs	54	9	P-8638
- maximum handling stabilizer bar	54	10	P-8583
<b>L (BOBCAT)</b>			
EXHAUST SYSTEM - refer to page 1 of text Section 52.75			
FRAME - refer to Sheet Metal Illustration Section			
FRONT SUSPENSION	30	5	P-10856
REAR SUSPENSION - shock absorbers, springs	54	12	P-10895
<b>P (COMET)</b>			
EXHAUST SYSTEM - refer to page 1 of text Section 52.75			
FRAME - refer to Sheet Metal Illustration Section			
FRONT STABILIZER	30	2	P-6927
FRONT SUSPENSION	30	2	P-6927
REAR SUSPENSION - shock absorbers and springs	54	8	P-6887
<b>Y (METEOR)</b>			
EXHAUST SYSTEM - refer to page 1 of text Section 52.75			
FRAME	50	1	P-10336
FRONT STABILIZER	30	1	P-8639
FRONT SUSPENSION	30	1	P-8639
REAR SUSPENSION - arms, shock absorbers and springs	54	1	P-10302
- automatic air leveler system	54	4	P-10679

**1973/79  
LINCOLN-MERCURY CARS**

**ILLUSTRATION  
SECTION 50**

E

**INDEX**

TITLE	SECTION	PAGE	ILLUS. NO.
-------	---------	------	------------

**1976**

**A (MERCURY)**

EXHAUST SYSTEM - refer to page 1 of text Section 52.76			
FRAME	50	1	P-10336
FRONT STABILIZER	30	1	P-8639
FRONT SUSPENSION	30	1	P-8639
REAR SUSPENSION - air leveler system - manual control	54	6	P-12792
- arms, shock absorbers and springs	54	1	P-10302
- police maximum handling stabilizer bar	54	5	P-6725

**C (MONTEGO)**

EXHAUST SYSTEM - refer to page 1 of text Section 52.76			
FRAME	50	3	P-10338
FRONT STABILIZER	30	1	P-8639
FRONT SUSPENSION	30	1	P-8639
REAR SUSPENSION - maximum handling stabilizer bar	54	10	P-8583
- shock absorbers and springs	54	9	P-8638

**D (LINCOLN)**

EXHAUST SYSTEM - refer to page 1 of text Section 52.76			
FRAME	50	1	P-10339
FRONT STABILIZER	30	1	P-8639
FRONT SUSPENSION	30	1	P-8639
REAR SUSPENSION - arms, shock absorbers and springs	54	1	P-10302

**F (COUGAR)**

EXHAUST SYSTEM - refer to page 1 of text Section 52.76			
FRAME	50	3	P-10338
FRONT STABILIZER	30	1	P-8639
FRONT SUSPENSION	30	1	P-8639
REAR SUSPENSION - maximum handling stabilizer bar	54	10	P-8583
- shock absorbers and springs	54	9	P-8638

**G (MONARCH)**

EXHAUST SYSTEM - refer to page 1 of text Section 52.76			
FRAME - refer to Sheet Metal Illustration Section			
FRONT STABILIZER	30	2	P-6927
FRONT SUSPENSION	30	2	P-6927
REAR SUSPENSION - shock absorbers and springs	54	8	P-6887

**J (CAPRI)**

EXHAUST SYSTEM - refer to page 1 of text Section 52.76			
FRAME - front cross member	50	2	P-7556
FRONT STABILIZER	30	3	P-7532
FRONT SUSPENSION - shock absorbers and springs	30	4	P-10548
REAR SUSPENSION - shock absorbers and springs	54	7	P-10549

**K (MARK IV)**

EXHAUST SYSTEM - refer to page 1 of text Section 52.76			
FRAME	50	3	P-10337
FRONT STABILIZER	30	1	P-8639
FRONT SUSPENSION	30	1	P-8639
REAR SUSPENSION - arms, shock absorbers and springs	54	9	P-8638
- maximum handling stabilizer bar	54	10	P-8583

**L (BOBCAT)**

EXHAUST SYSTEM - refer to page 1 of text Section 52.76			
FRAME - refer to Sheet Metal Illustration Section			
FRONT SUSPENSION	30	5	P-10856
REAR SUSPENSION - shock absorbers, springs	54	12	P-10895

## INDEX

TITLE	SECTION	PAGE	ILLUS. NO.
<b>1976</b>			
<b>P (COMET)</b>			
EXHAUST SYSTEM - refer to page 1 of text Section 52.76			
FRAME - refer to Sheet Metal Illustration Section			
FRONT STABILIZER	30	2	P-6927
FRONT SUSPENSION	30	2	P-6927
REAR SUSPENSION - shock absorbers and springs	54	8	P-6887
<b>Y (METEOR)</b>			
EXHAUST SYSTEM - refer to page 1 of text Section 52.76			
FRAME	50	1	P-10336
FRONT STABILIZER	30	1	P-8639
FRONT SUSPENSION	30	1	P-8639
REAR SUSPENSION - arms, shock absorbers and springs	54	1	P-10302
- air leveler system - manual control	54	6	P-12792
<b>1977</b>			
<b>A (MERCURY)</b>			
EXHAUST SYSTEM - refer to page 1 of text Section 52.77			
FRAME	50	1	P-10336
FRONT STABILIZER	30	1	P-8639
FRONT SUSPENSION	30	1	P-8639
REAR SUSPENSION - air leveler system - manual control	54	6	P-12792
- arms, shock absorbers and springs	54	1	P-10302
- police maximum handling stabilizer bar	54	5	P-6725
<b>D (LINCOLN)</b>			
EXHAUST SYSTEM - refer to page 1 of text Section 52.77			
FRAME	50	1	P-10339
FRONT STABILIZER	30	1	P-8639
FRONT SUSPENSION	30	1	P-8639
REAR SUSPENSION - arms, shock absorbers and springs	54	1	P-10302
<b>F (COUGAR)</b>			
EXHAUST SYSTEM - refer to page 1 of text Section 52.77			
FRAME	50	3	P-10338
FRONT STABILIZER	30	1	P-8639
FRONT SUSPENSION	30	1	P-8639
REAR SUSPENSION - maximum handling stabilizer bar	54	10	P-8583
- shock absorbers and springs	54	9	P-8638
<b>G (MONARCH)</b>			
EXHAUST SYSTEM - refer to page 1 of text Section 52.77			
FRAME - refer to Sheet Metal Illustration Section			
FRONT STABILIZER	30	2	P-6927
FRONT SUSPENSION	30	2	P-6927
REAR SUSPENSION - shock absorbers and springs	54	8	P-6887
<b>J (CAPRI)</b>			
EXHAUST SYSTEM - refer to page 1 of text Section 52.77			
FRAME - front cross member	50	2	P-7556
FRONT STABILIZER	30	3	P-7532
FRONT SUSPENSION - shock absorbers and springs	30	4	P-10548
REAR SUSPENSION - shock absorbers and springs	54	7	P-10549
<b>K (MARK V)</b>			
EXHAUST SYSTEM - refer to page 1 of text Section 52.77			
FRAME	50	3	P-10337
FRONT STABILIZER	30	1	P-8639
FRONT SUSPENSION	30	1	P-8639
REAR SUSPENSION - arms, shock absorbers and springs	54	9	P-8638
- maximum handling stabilizer bar	54	10	P-8583

**1973/79  
LINCOLN-MERCURY CARS**

**ILLUSTRATION  
SECTION 50**

G

**INDEX**

TITLE	SECTION	PAGE	ILLUS. NO.
-------	---------	------	------------

**1977**

**L (BOBCAT)** "Before 6/27/77" For units built "From 6/27/77" refer to 1978

EXHAUST SYSTEM - refer to page 1 of text Section 52.77			
FRAME - refer to Sheet Metal Illustration Section			
FRONT SUSPENSION	30	5	P-10856
REAR SUSPENSION - shock absorbers, springs	54	12	P-10895

**P (COMET)**

EXHAUST SYSTEM - refer to page 1 of text Section 52.77			
FRAME - refer to Sheet Metal Illustration Section			
FRONT STABILIZER	30	2	P-6927
FRONT SUSPENSION	30	2	P-6927
REAR SUSPENSION - shock absorbers and springs	54	8	P-6887

**V (VERSAILLES)**

EXHAUST SYSTEM - refer to page 1 of text Section 52.77			
FRAME - refer to Sheet Metal Illustration Section			
FRONT STABILIZER	30	2	P-6927
FRONT SUSPENSION	30	2	P-6927
REAR SUSPENSION - shock absorbers and springs	54	8	P-6887

**1978**

**A (MERCURY)**

EXHAUST SYSTEM - refer to page 1 of text Section 52.78			
FRAME	50	1	P-10336
FRONT STABILIZER	30	1	P-8639
FRONT SUSPENSION	30	1	P-8639
REAR SUSPENSION - air leveler system - manual control	54	6	P-12792
- arms, shock absorbers and springs	54	1	P-10302
- police maximum handling stabilizer bar	54	5	P-6725

**D (LINCOLN)**

EXHAUST SYSTEM - refer to page 1 of text Section 52.78			
FRAME	50	1	P-10339
FRONT STABILIZER	30	1	P-8639
FRONT SUSPENSION	30	1	P-8639
REAR SUSPENSION - arms, shock absorbers and springs	54	1	P-10302

**F (COUGAR)**

EXHAUST SYSTEM - refer to page 1 of text Section 52.78			
FRAME	50	3	P-10338
FRONT STABILIZER	30	1	P-8639
FRONT SUSPENSION	30	1	P-8639
REAR SUSPENSION - maximum handling stabilizer bar	54	10	P-8583
- shock absorbers and springs	54	9	P-8638

**G (MONARCH)**

EXHAUST SYSTEM - refer to page 1 of text Section 52.78			
FRAME - refer to Sheet Metal Illustration Section			
FRONT STABILIZER	30	2	P-6927
FRONT SUSPENSION	30	2	P-6927
REAR SUSPENSION - shock absorbers and springs	54	8	P-6887

**J (CAPRI)**

EXHAUST SYSTEM - refer to page 1 of text Section 52.78			
FRAME - front cross member	50	2	P-7556
FRONT STABILIZER	30	3	P-7532
FRONT SUSPENSION - shock absorbers and springs	30	4	P-7531
REAR SUSPENSION - shock absorbers and springs	54	7	P-10549

## INDEX

TITLE

SECTION

PAGE

ILLUS. NO.

## 1978

## K (MARK V)

EXHAUST SYSTEM - refer to page 1 of text Section 52.78			
FRAME	50	3	P-10337
FRONT STABILIZER	30	1	P-8639
FRONT SUSPENSION	30	1	P-8639
REAR SUSPENSION - arms, shock absorbers and springs	54	9	P-8638
- maximum handling stabilizer bar	54	10	P-8583

## L (BOBCAT)

EXHAUST SYSTEM - refer to page 1 of text Section 52.78			
FRAME - refer to Sheet Metal Illustration Section			
FRONT SUSPENSION	30	5	P-10856
REAR SUSPENSION - shock absorbers, springs	54	12	P-10895

## P (ZEPHYR)

EXHAUST SYSTEM - refer to page 1 of text Section 52.78			
FRAME - refer to Sheet Metal Illustration Section			
FRONT STABILIZER	30	6	P-14185
FRONT SUSPENSION	30	6	P-14185
REAR SUSPENSION - shock absorbers and springs	54	14	P-14186
REAR STABILIZER - exc. police	54	13	P-14145
- police	54	17	P-16264
CROSS MEMBER	50	4	P-14149

## V (VERSAILLES)

EXHAUST SYSTEM - refer to page 1 of text Section 52.78			
FRAME - refer to Sheet Metal Illustration Section			
FRONT STABILIZER	30	2	P-6927
FRONT SUSPENSION	30	2	P-6927
REAR SUSPENSION - shock absorbers and springs	54	8	P-6887

**1973/79  
LINCOLN-MERCURY CARS**

ILLUSTRATION  
SECTION 50

J

**INDEX**

TITLE	SECTION	PAGE	ILLUS. NO.
<b>1979</b>			
<b>A (MERCURY)</b>			
EXHAUST SYSTEM - refer to page 1 of text Section 52.79			
FRAME	50	4	P-15072
FRONT STABILIZER	30	7	P-14743
FRONT SUSPENSION	30	7	P-14743
REAR SUSPENSION - air leveler system - manual control	54	16	P-14747
- arms, shock absorbers and springs	54	15	P-14746
- police maximum handling stabilizer bar	54	13	P-14748
<b>D (LINCOLN)</b>			
EXHAUST SYSTEM - refer to page 1 of text Section 52.79			
FRAME	50	1	P-10339
FRONT STABILIZER	30	1	P-8639
FRONT SUSPENSION	30	1	P-8639
REAR SUSPENSION - arms, shock absorbers and springs	54	1	P-10302
<b>F (COUGAR)</b>			
EXHAUST SYSTEM - refer to page 1 of text Section 52.79			
FRAME	50	3	P-10338
FRAME MOUNTED AIR DEFLECTOR	50	5	P-15193
FRONT STABILIZER	30	1	P-8639
FRONT SUSPENSION	30	1	P-8639
REAR SUSPENSION - maximum handling stabilizer bar	54	10	P-8583
- shock absorbers and springs	54	9	P-8638
<b>G (MONARCH)</b>			
EXHAUST SYSTEM - refer to page 1 of text Section 52.79			
FRAME - refer to Sheet Metal Illustration Section			
FRONT STABILIZER	30	2	P-6927
FRONT SUSPENSION	30	2	P-6927
REAR SUSPENSION - shock absorbers and springs	54	8	P-6887
<b>J (CAPRI)</b>			
CROSSMEMBER	50	4	P-14149
EXHAUST SYSTEM - refer to page 1 of text Section 52.79			
FRONT STABILIZER	30	6	P-14185
FRONT SUSPENSION - shock absorbers and springs	30	6	P-14185
REAR STABILIZER	54	17	P-16264
REAR SUSPENSION - shock absorbers and springs	54	14	P-14186





# 1973/79 LINCOLN-MERCURY CARS

ILLUSTRATION  
SECTION 50

1

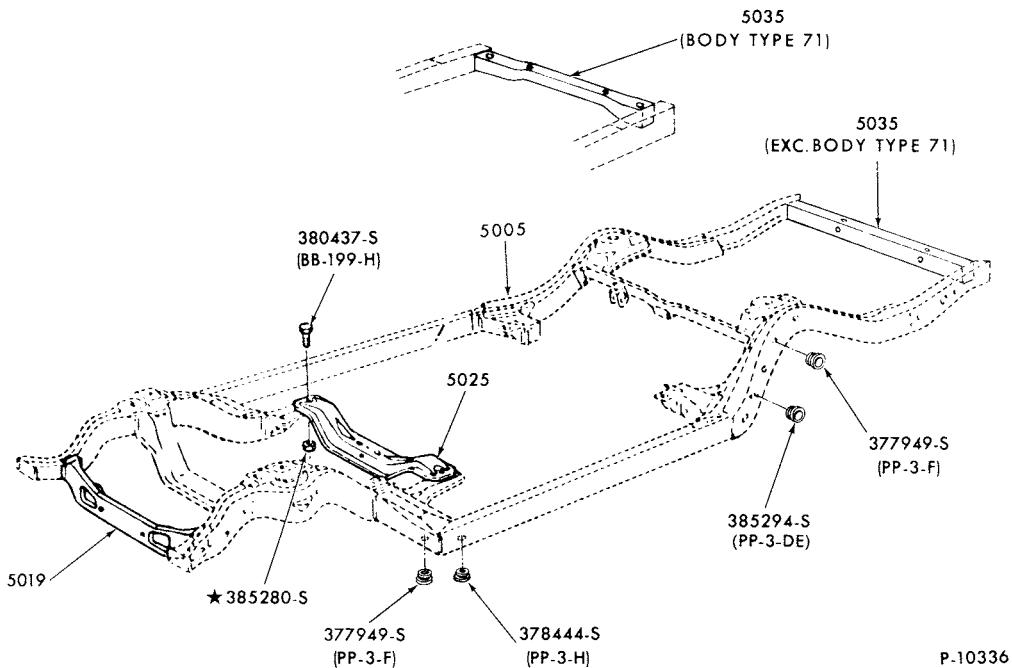

FRAME  
1973/78 MERCURY and METEOR

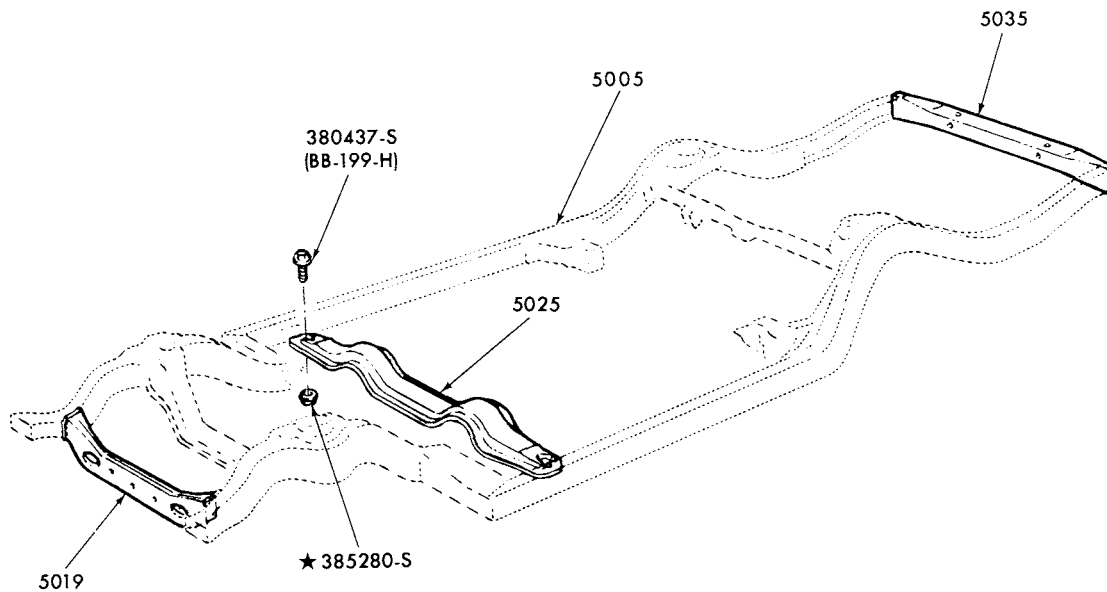

FRAME  
1973/ LINCOLN

**1973/79  
LINCOLN-MERCURY CARS**

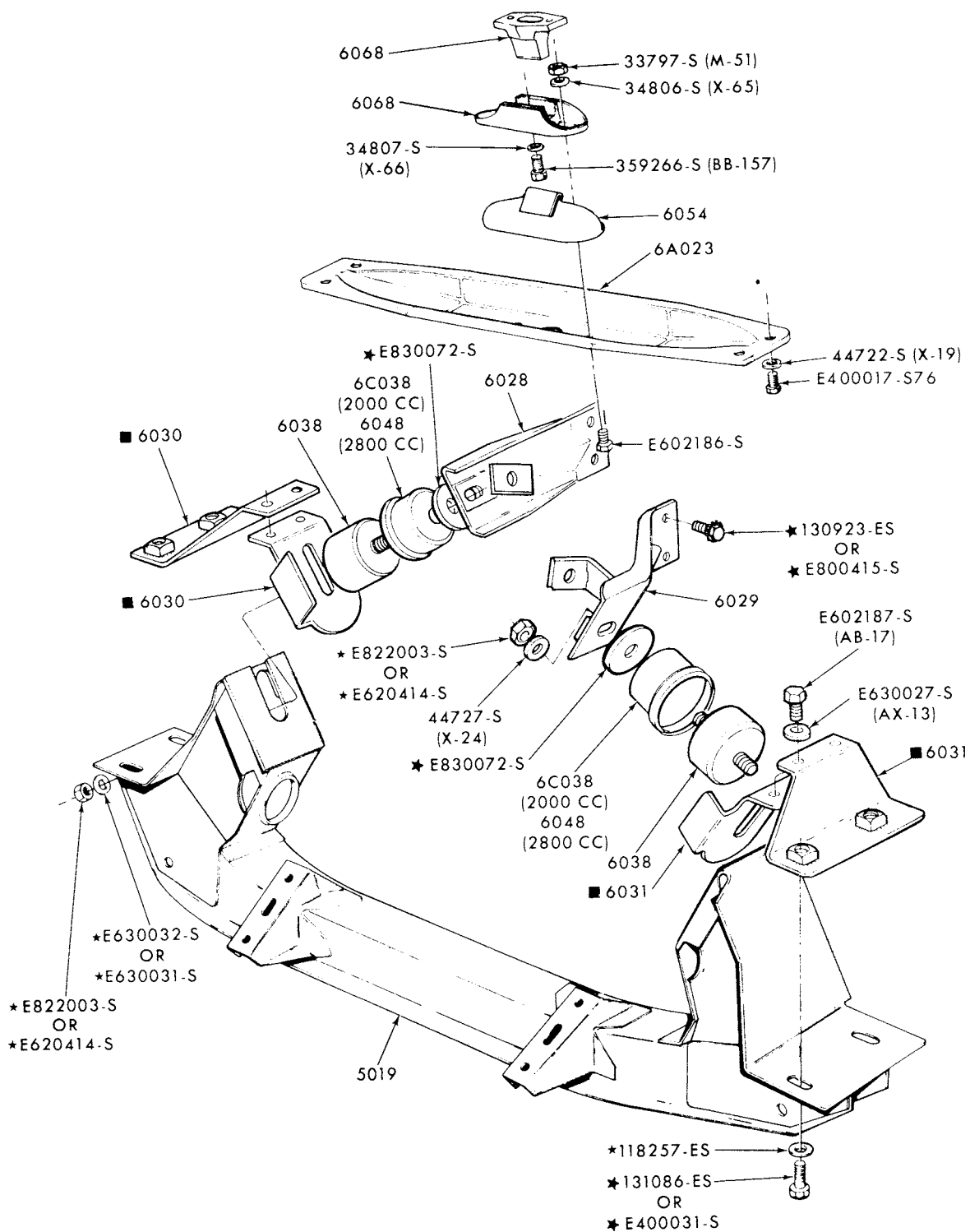

■ 1974/ 6 CYL 171 (2800) ONLY

P-7556

FRONT CROSS MEMBER PARTS  
1973/78 CAPRI

# 1973/79 LINCOLN-MERCURY CARS

ILLUSTRATION  
SECTION 50

3

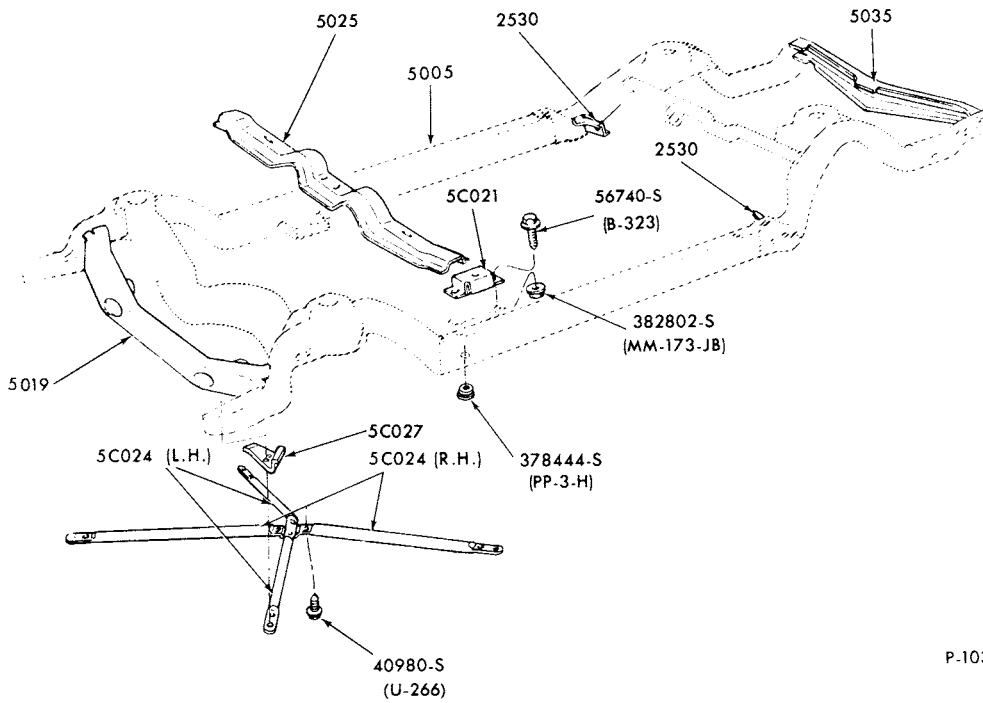

P-10337

FRAME  
1973/76 MARK IV and 1977/ MARK V

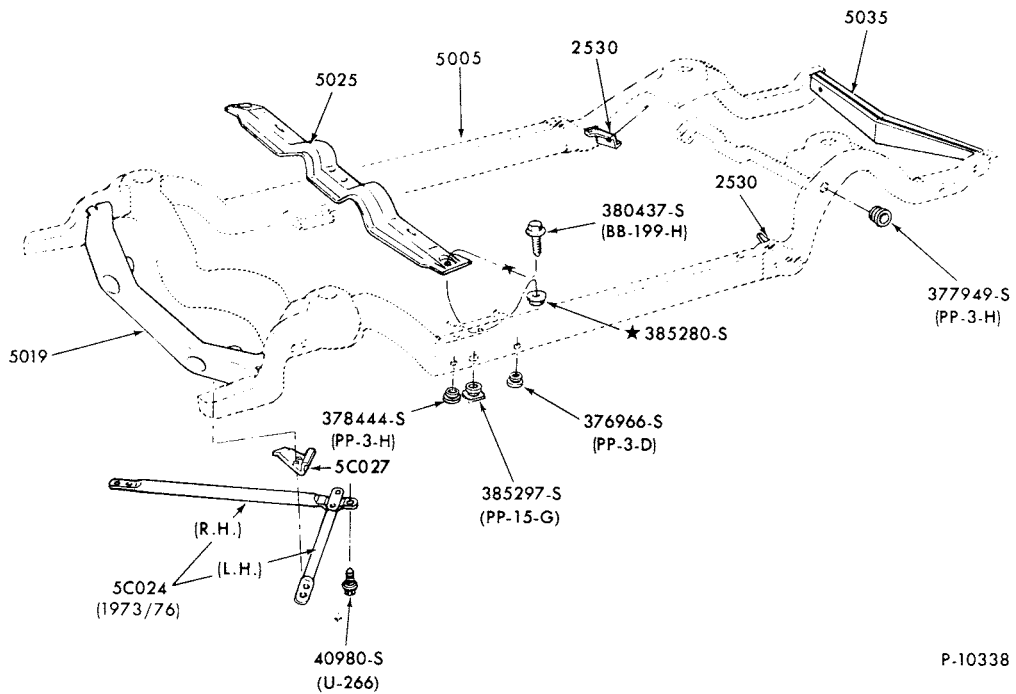

P-10338

FRAME  
1973/76 MONTEGO and 1974/ COUGAR

ILLUSTRATION  
SECTION 50

1973/79  
LINCOLN-MERCURY CARS

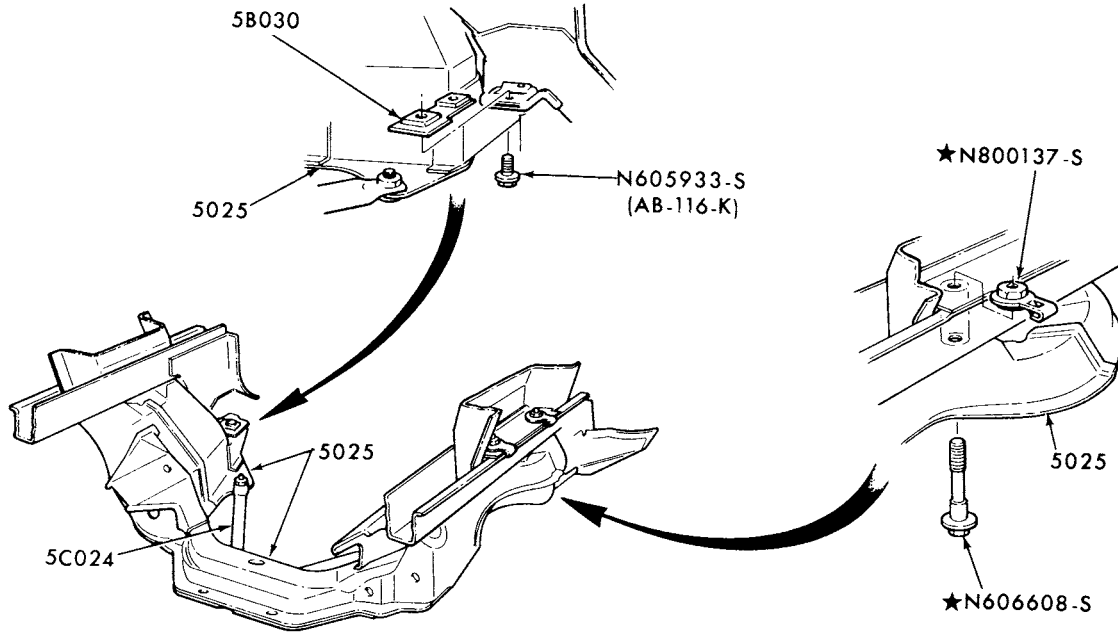

P-14149

CROSS MEMBER  
1978/ ZEPHYR and 1979 CAPRI

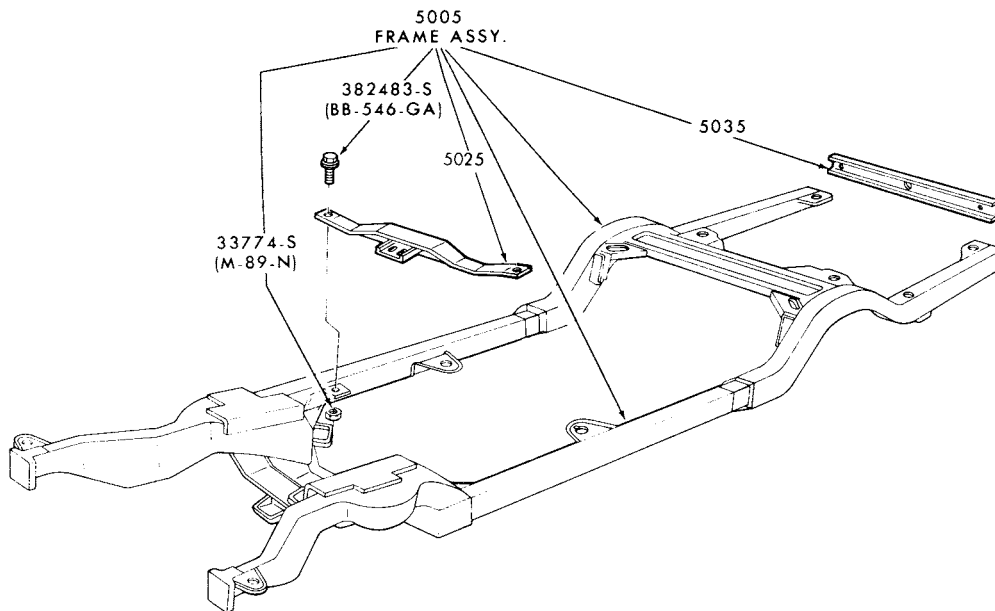

P-15072

FRAME  
1979 MERCURY

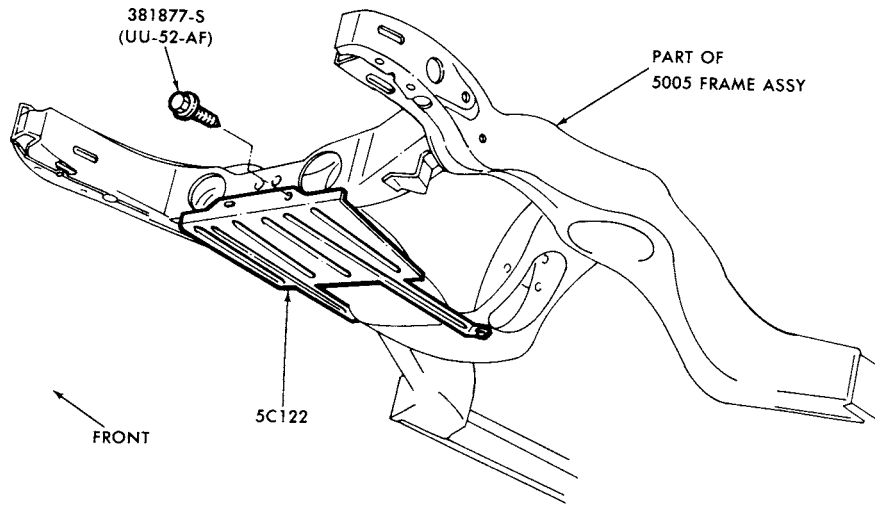

P-15193

FRAME MOUNTED AIR DEFLECTOR  
1979 COUGAR

---

# 1973/79 LINCOLN-MERCURY CARS

ILLUSTRATION  
SECTION 54

1

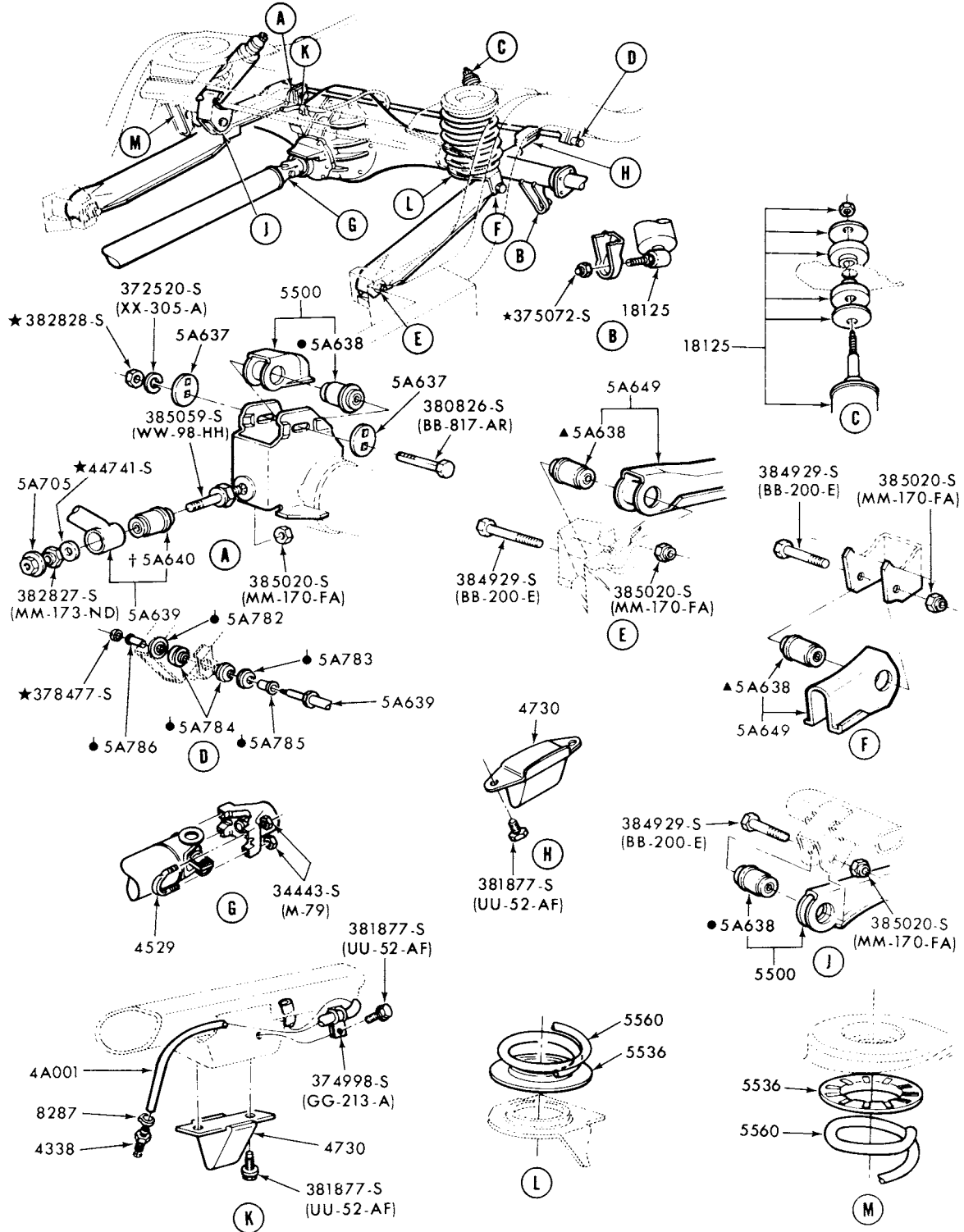

- ▲ SERVICED ONLY IN 5A649 ARM ASSY
- SERVICED ONLY IN 5500 ARM AND BUSHING ASSY.
- † SERVICED IN 5A639 BAR AND BUSHING ASSY.
- ◆ SERVICED ONLY IN 5B640 BAR KIT.

## REAR SUSPENSION and RELATED PARTS-TYPICAL 1973/ LINCOLN, 1973/78 MERCURY and METEOR

# 1973/79 LINCOLN-MERCURY CARS

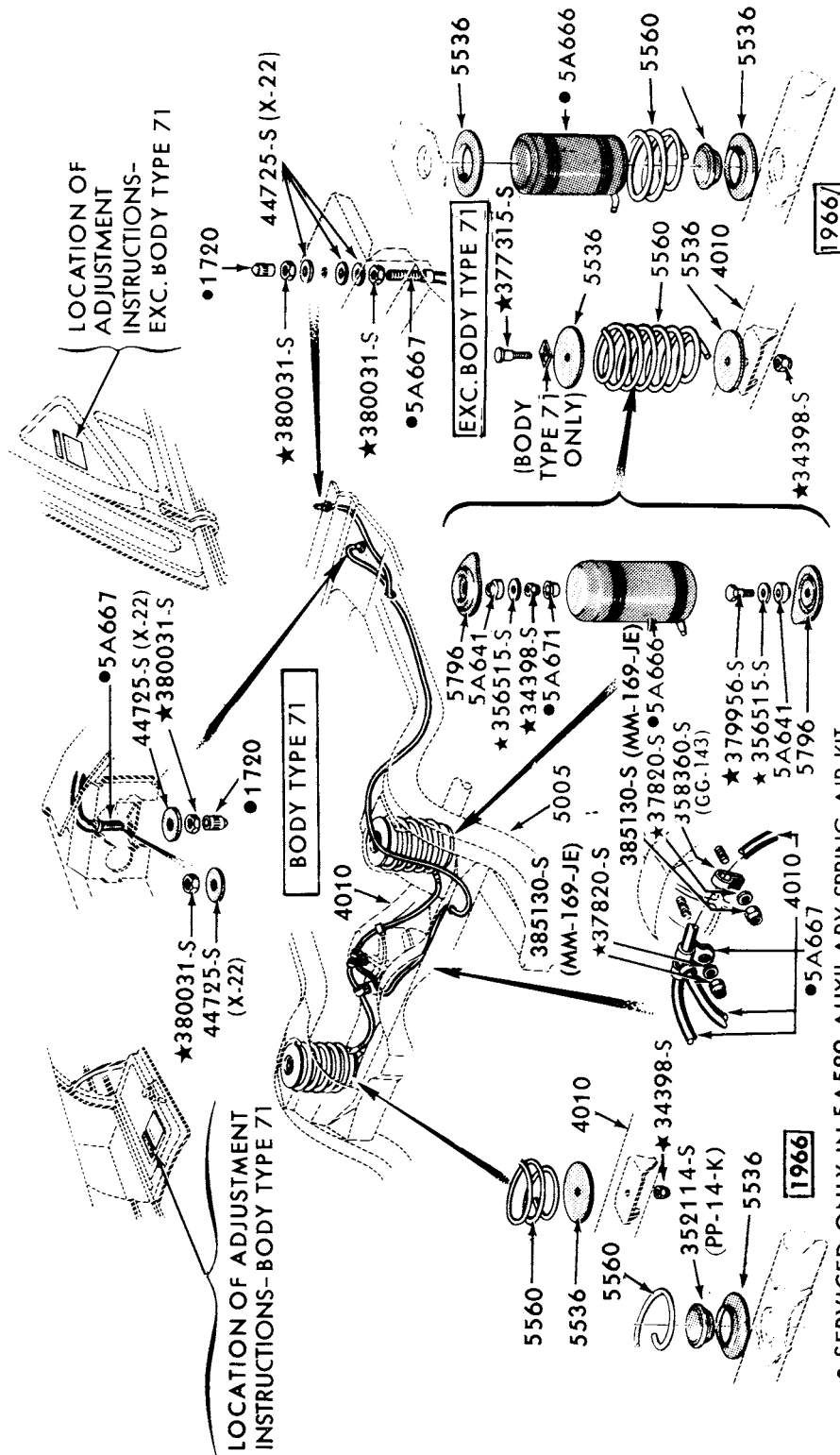

P-4944

REAR SUSPENSION (AIR LEVELER SYSTEM w/o DASH CONTROL)  
1973/75 LINCOLN, MARK IV, MERCURY, MONTEGO and 1974/75 COUGAR

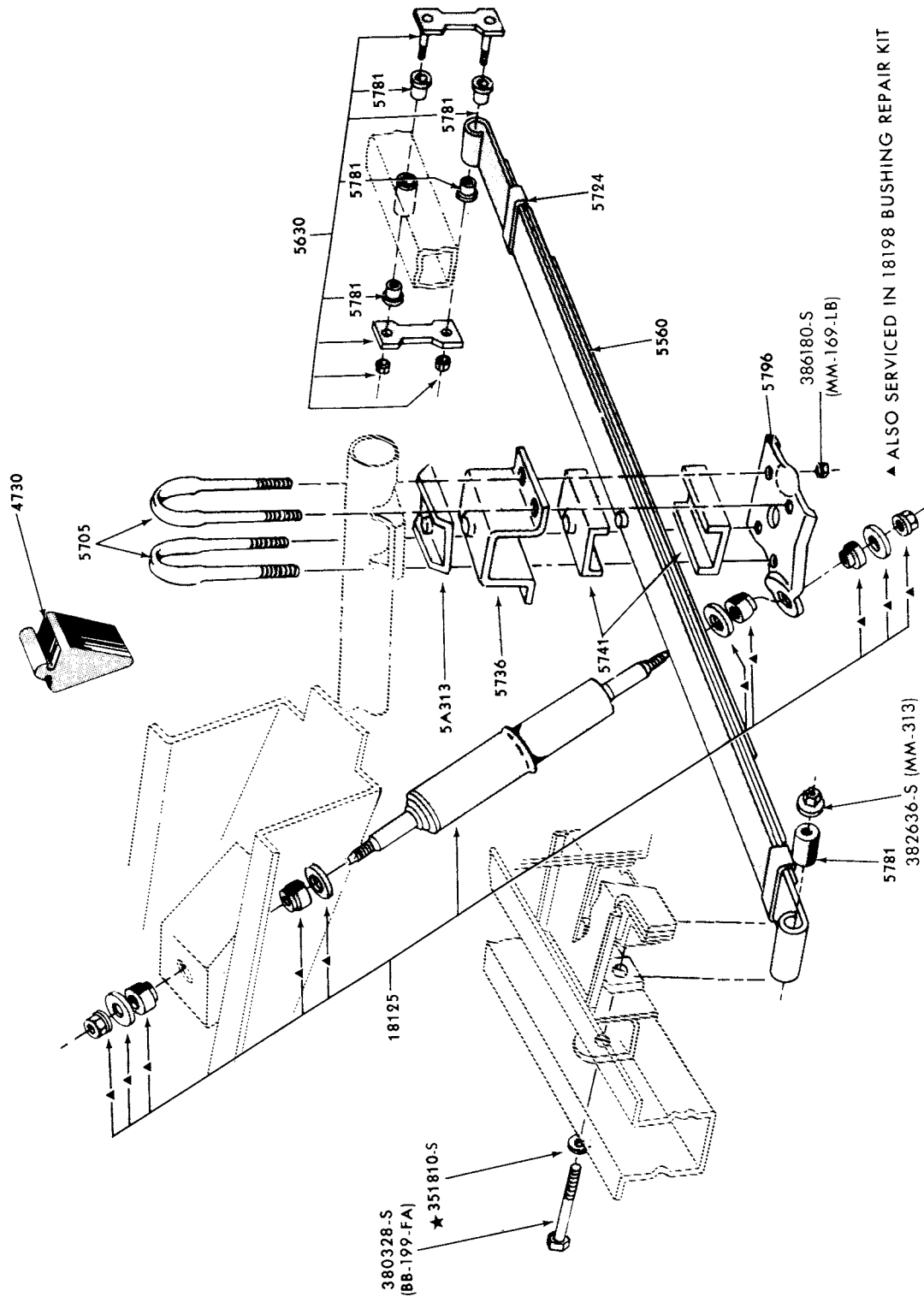

P-5960

▲ ALSO SERVICED IN 18198 BUSHING REPAIR KIT

REAR SUSPENSION and RELATED PARTS  
1973 COUGAR



# 1973/79 LINCOLN-MERCURY CARS

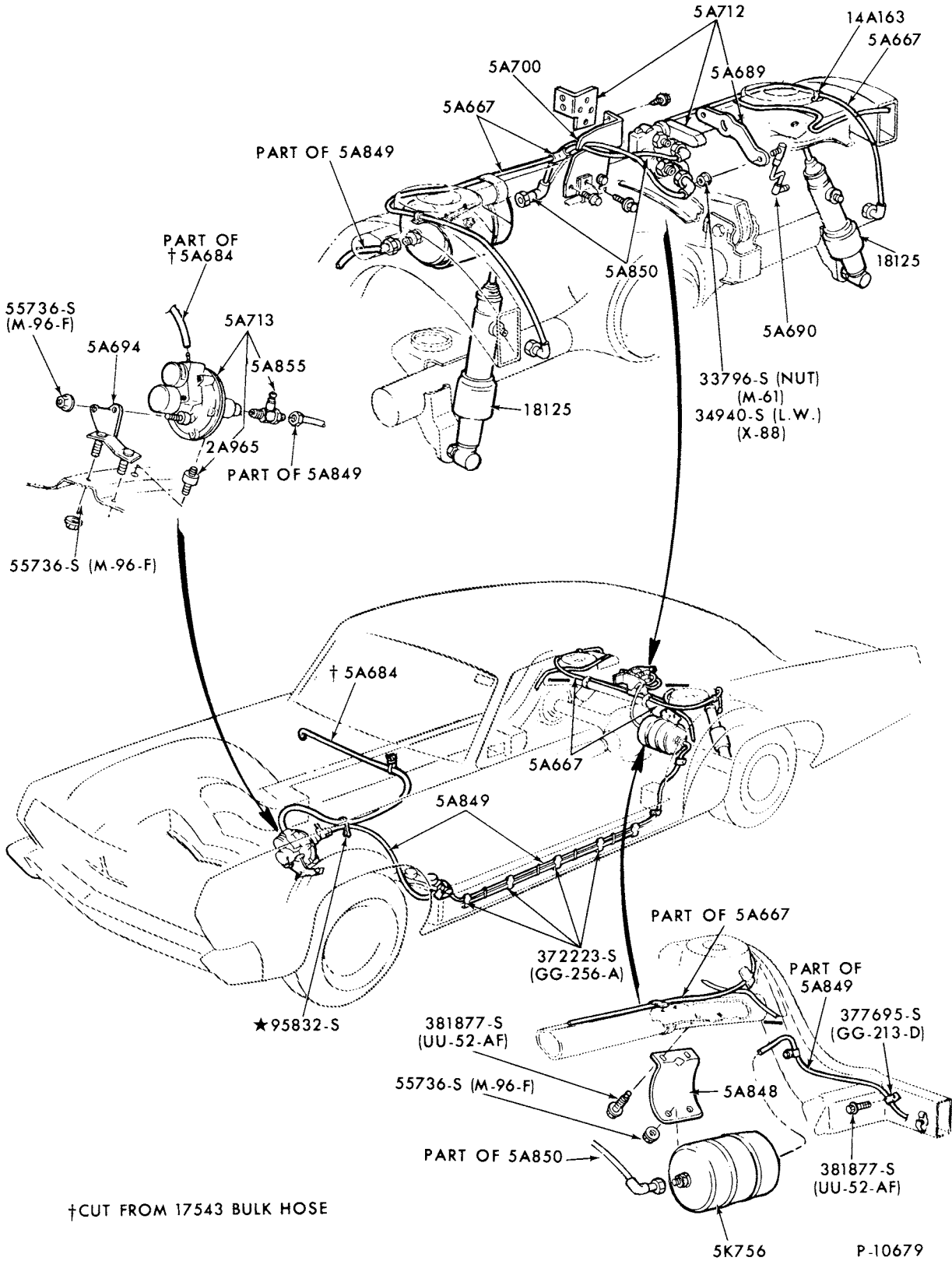

REAR SUSPENSION (AUTOMATIC AIR LEVELER SYSTEM)  
1973/75 MERCURY and METEOR

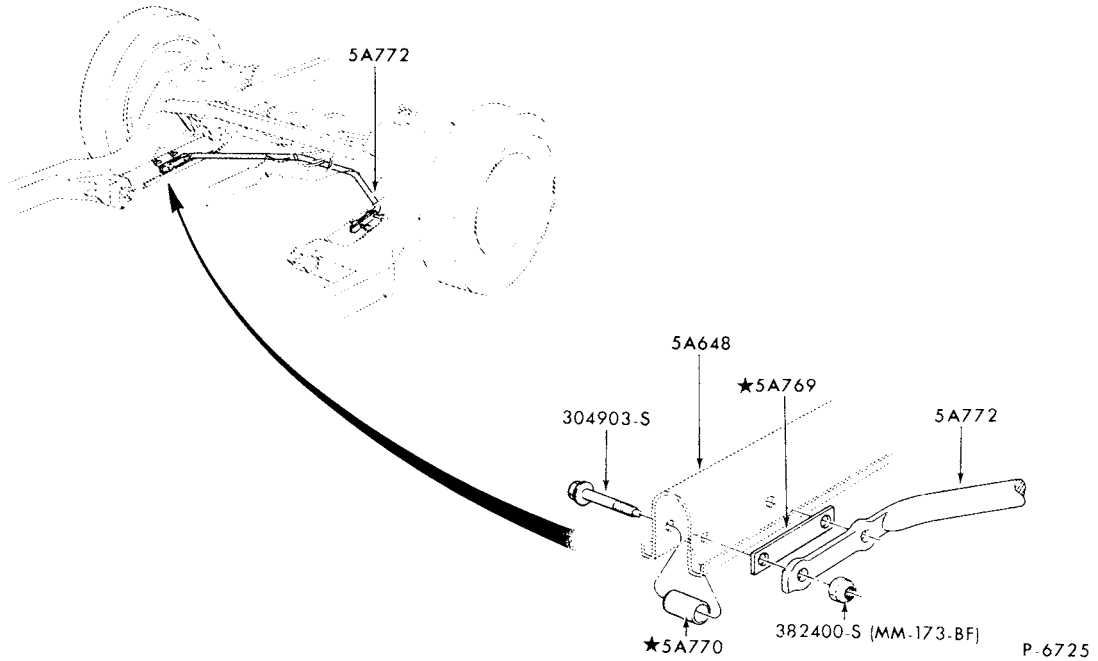

**REAR SUSPENSION MAXIMUM HANDLING STABILIZER BAR  
1973/78 MERCURY**

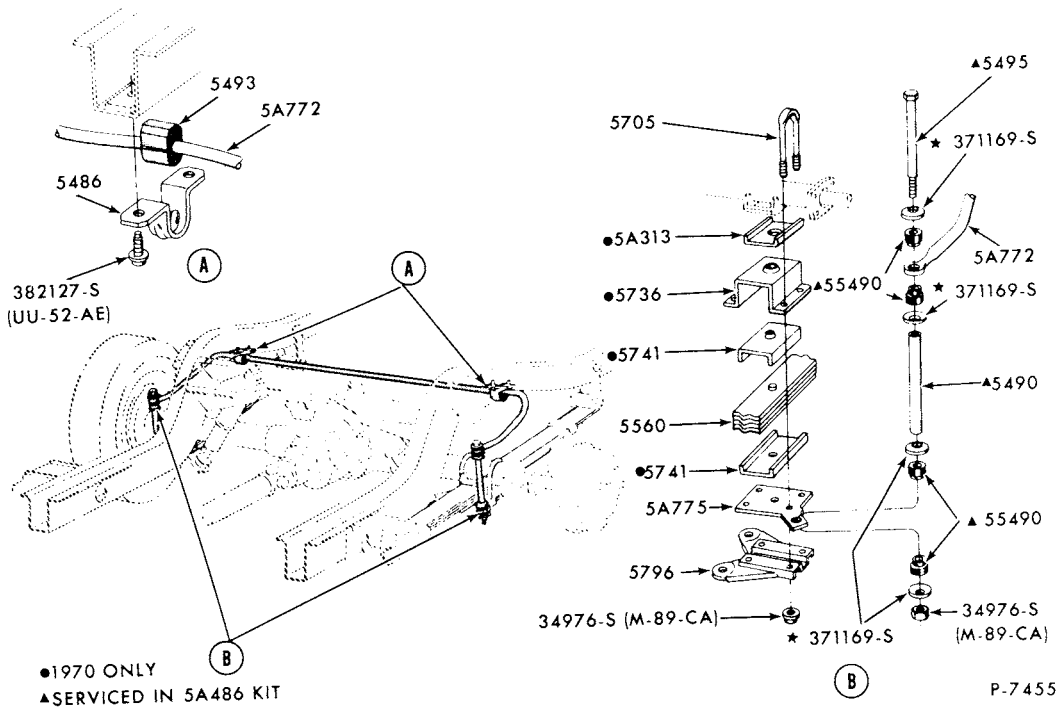

**REAR SUSPENSION MAXIMUM HANDLING STABILIZER BAR  
1973 COUGAR**

# 1973/79 LINCOLN-MERCURY CARS

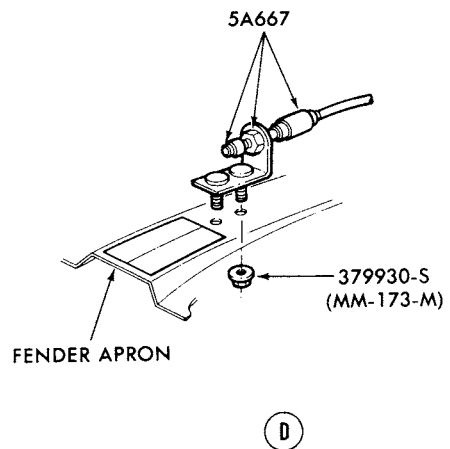
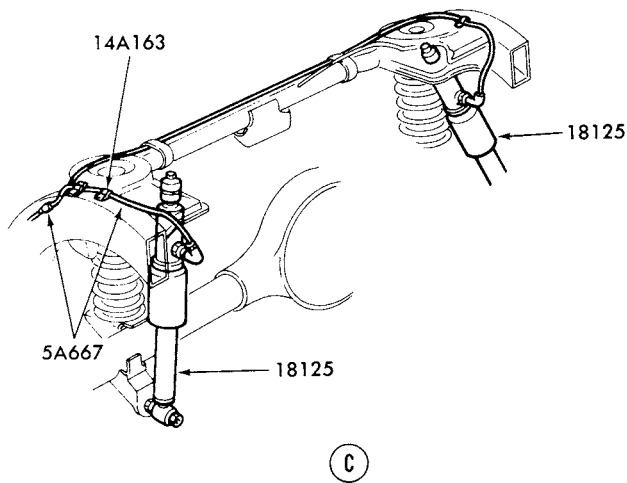
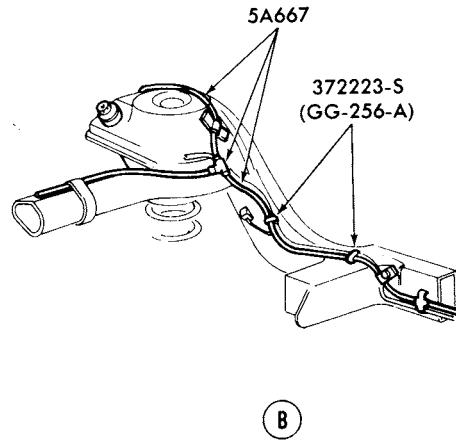
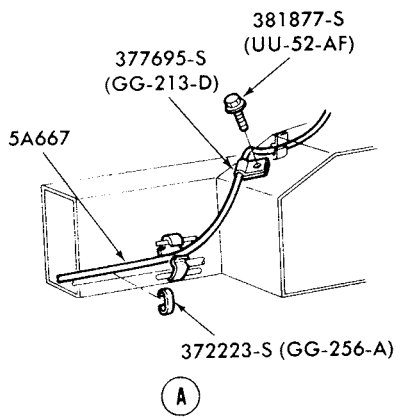
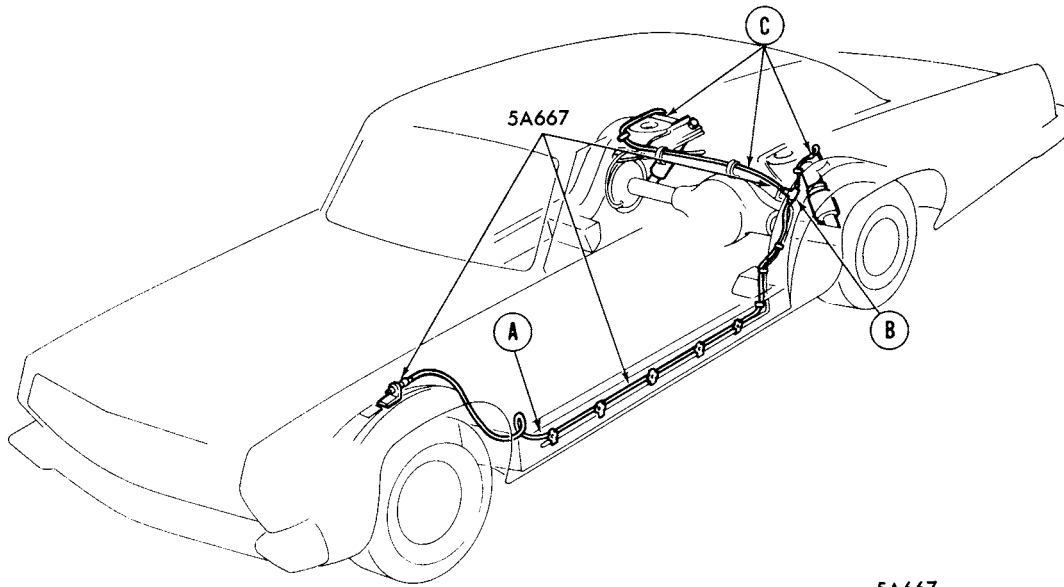

P-12792

REAR SUSPENSION (MANUAL AIR LEVELER SYSTEM)  
1976/78 MERCURY and METEOR

# 1973/79 LINCOLN-MERCURY CARS

ILLUSTRATION  
SECTION 54

7

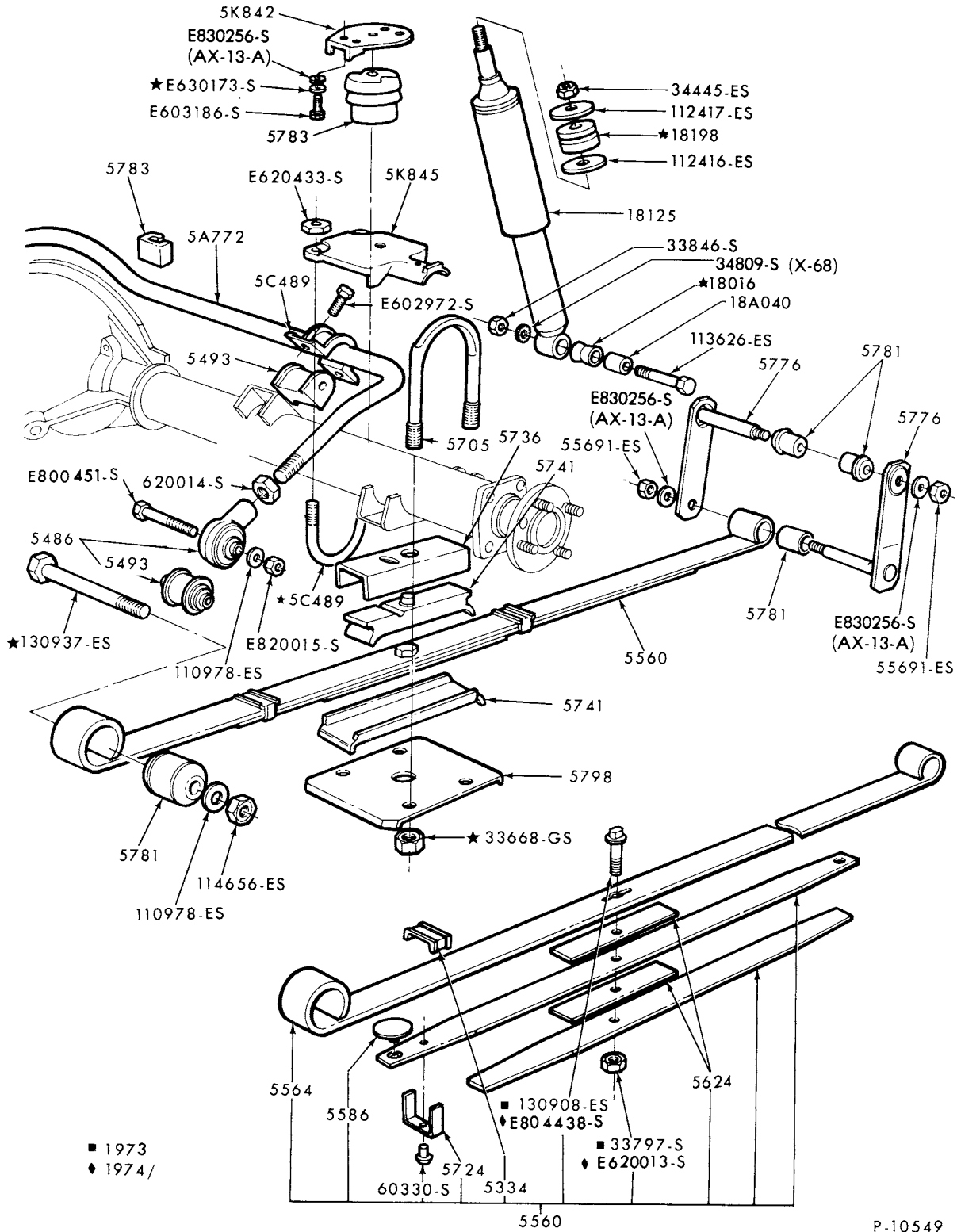

P-10549

## REAR SUSPENSION PARTS 1973/78 CAPRI

# 1973/79 LINCOLN-MERCURY CARS

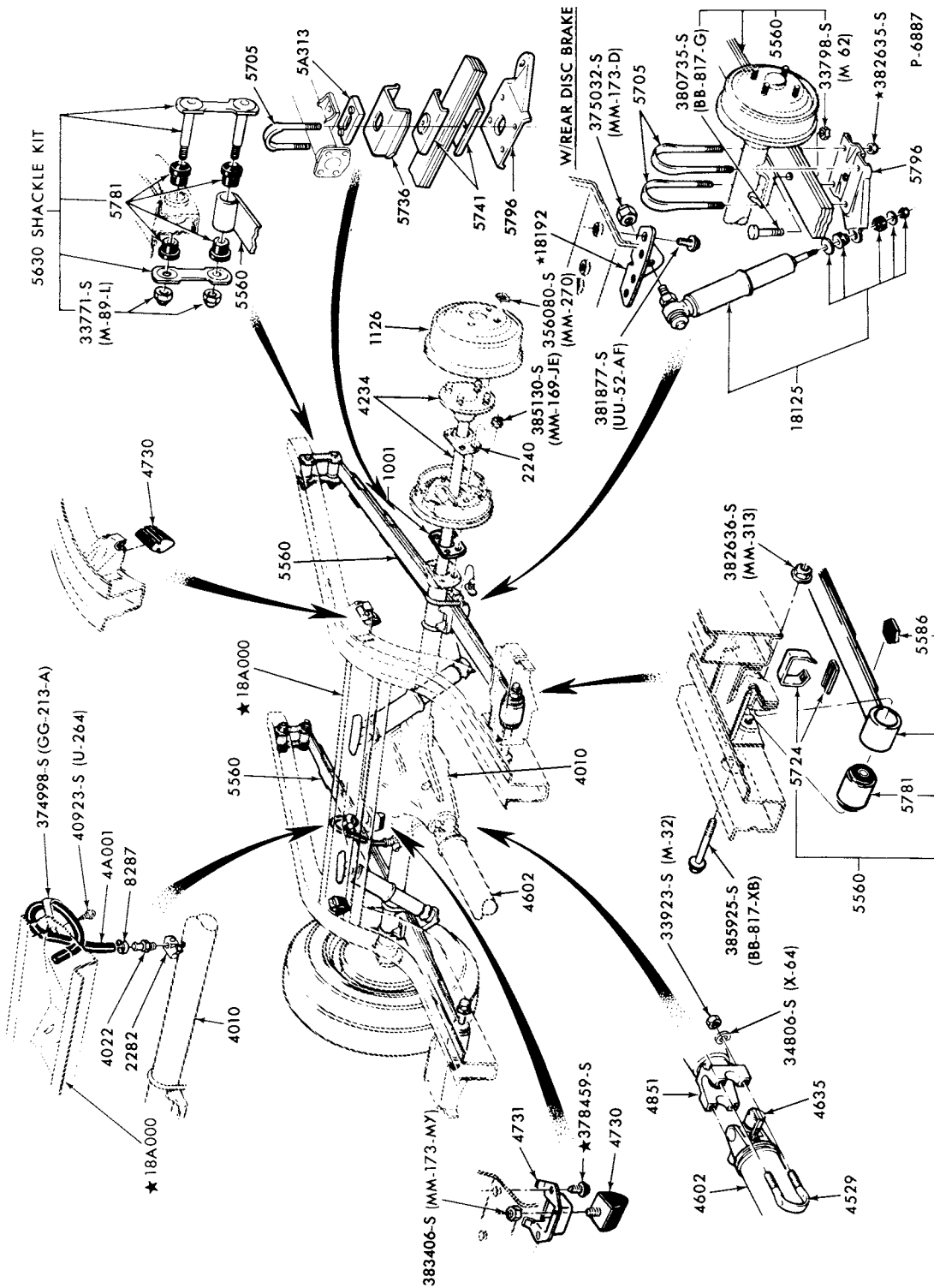

REAR SUSPENSION  
 1973/77 COMET, 1975/ MONARCH and 1977/ VERSAILLES

# 1973/79 LINCOLN-MERCURY CARS

ILLUSTRATION  
SECTION 54

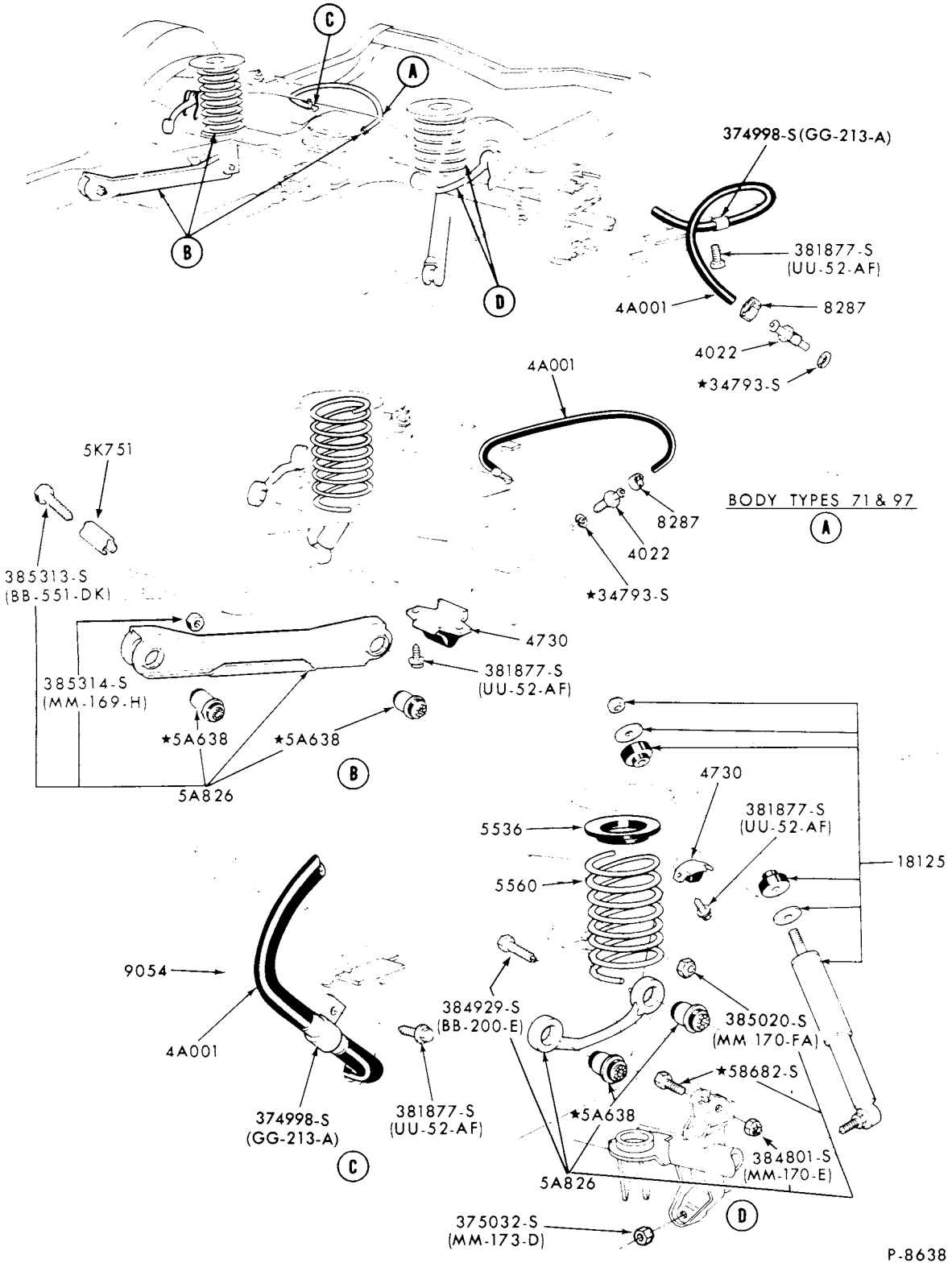

REAR SUSPENSION  
1973/ MARK IV and MONTEGO  
1974/ COUGAR and 1977 MARK V

**1973/79  
LINCOLN-MERCURY CARS**

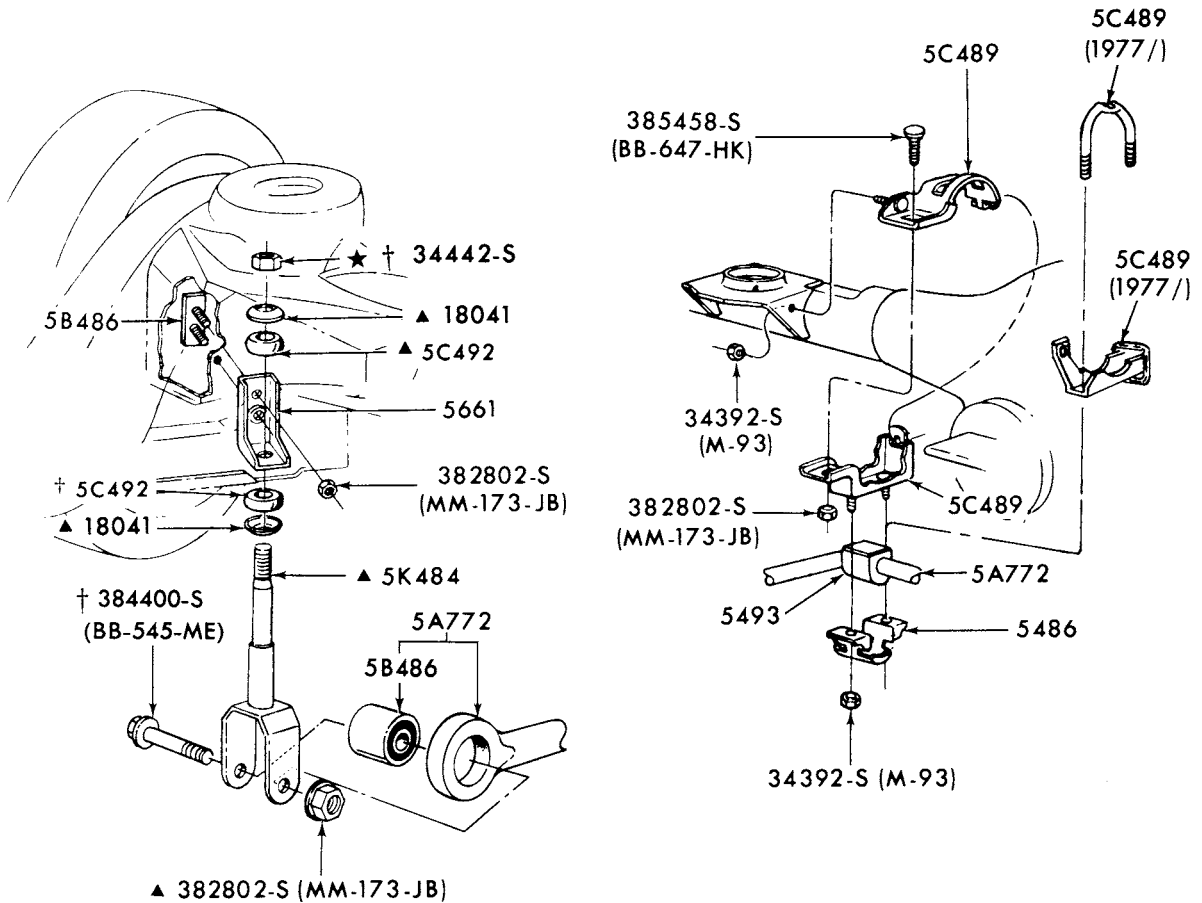
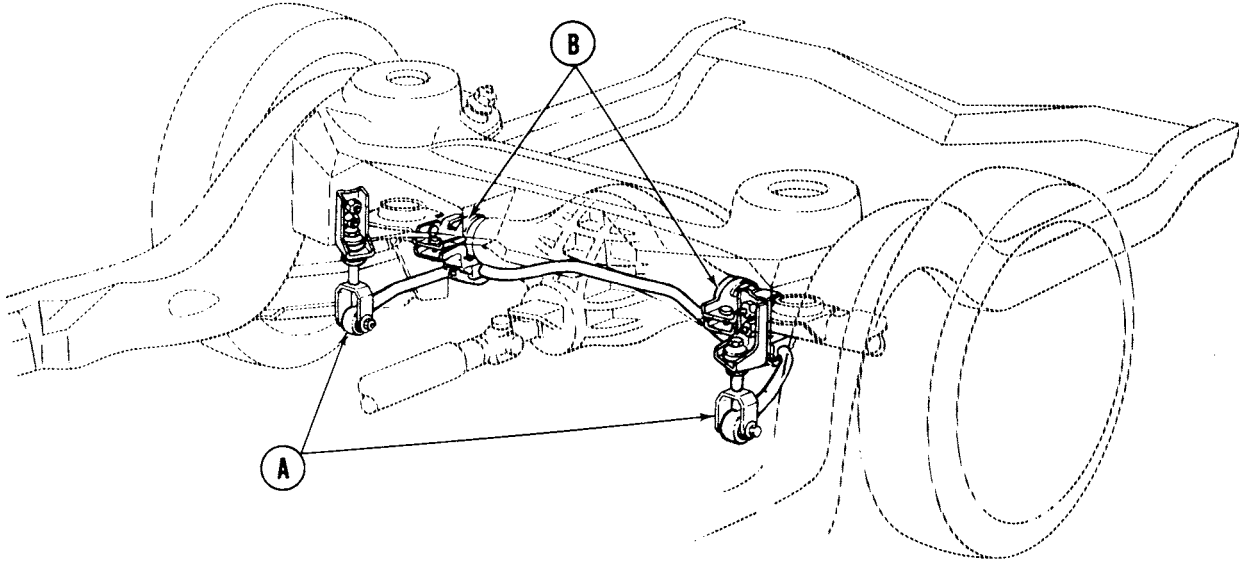

† SERVICED ONLY IN 5A486 REPAIR KIT  
▲ ALSO SERVICED IN 5A486 REPAIR KIT

P-8583

REAR SUSPENSION MAXIMUM HANDLING STABILIZER BAR  
1973/76 MARK IV and MONTEGO  
1974/ COUGAR and 1977/ MARK V

# 1973/79 LINCOLN-MERCURY CARS

ILLUSTRATION  
SECTION 54

11

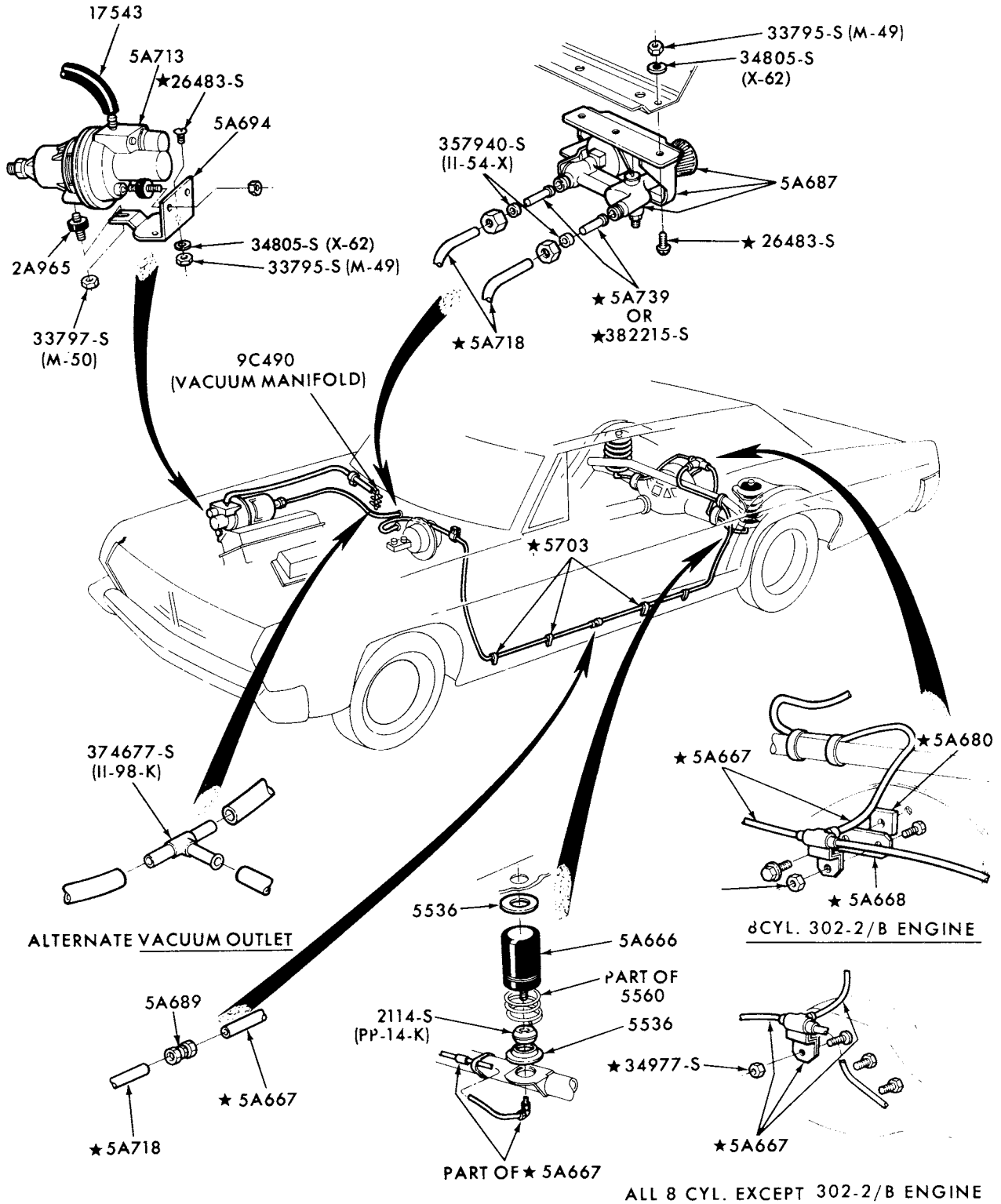

NOTE: ALL PARTS SHOWN ARE SERVICED IN 5A589 ACCESSORY KIT

P-10678

REAR SUSPENSION (AIR LEVELER SYSTEM w/DASH CONTROL)  
1973/75 LINCOLN, MARK IV, MERCURY and MONTEGO  
1974/75 COUGAR



1973/79  
LINCOLN-MERCURY CARS

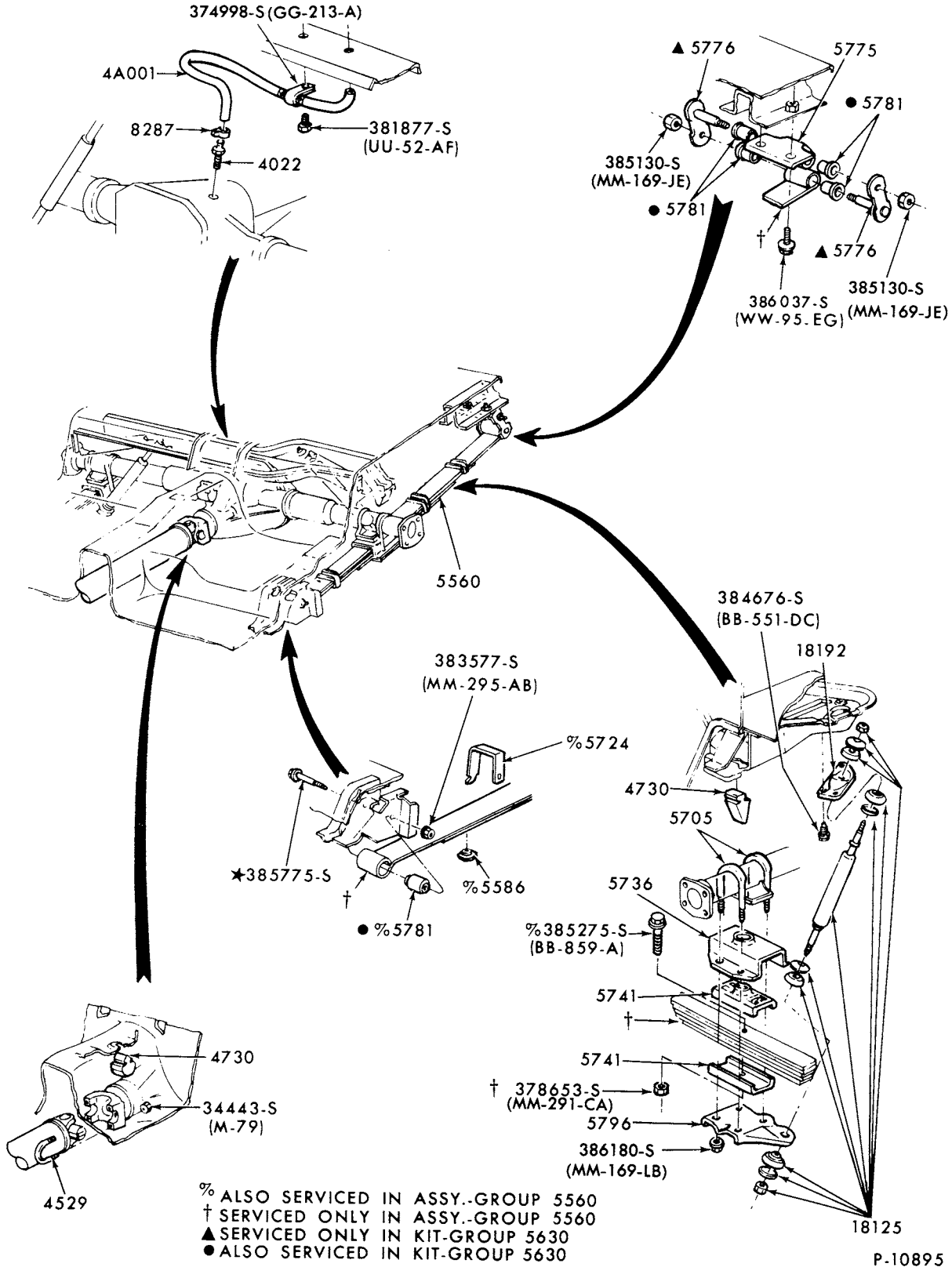

REAR SUSPENSION  
1974/ BOBCAT

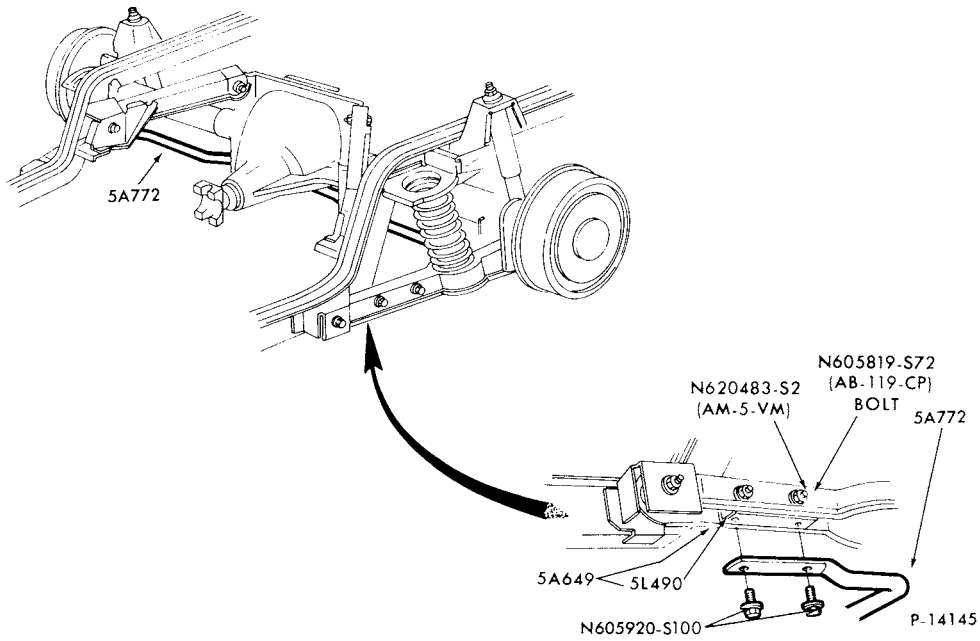

**REAR STABILIZER BAR  
1978 ZEPHYR (EXC. POLICE)**

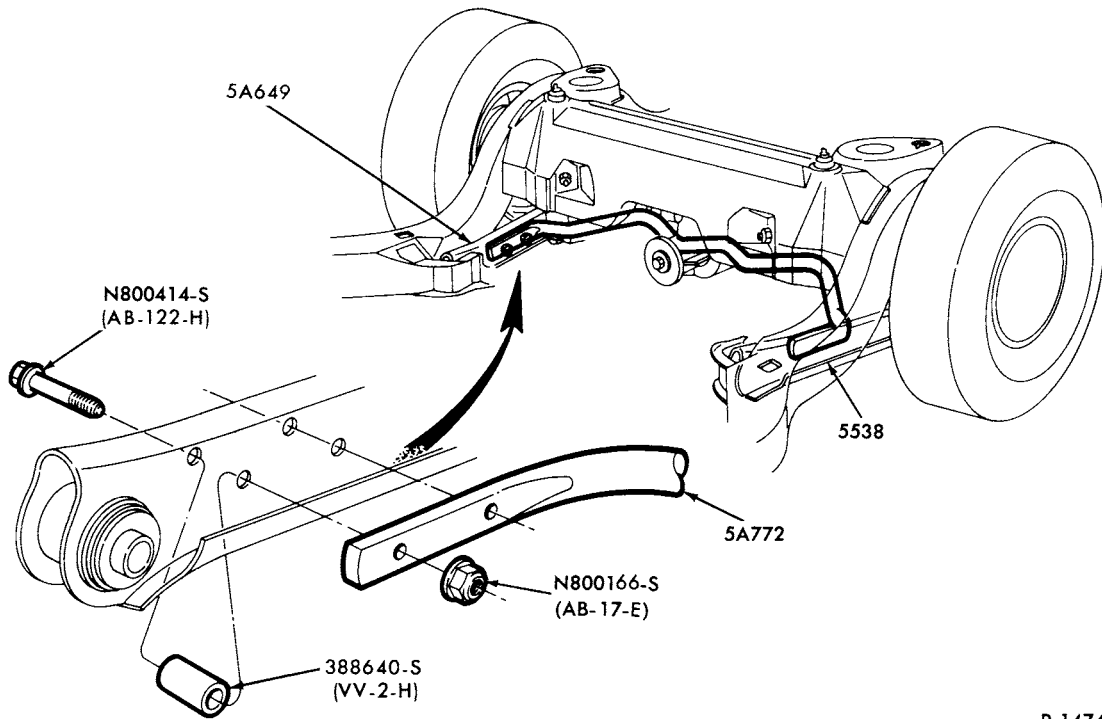

P-14748

**REAR STABILIZER BAR  
1979 MERCURY**

# 1973/79 LINCOLN-MERCURY CARS

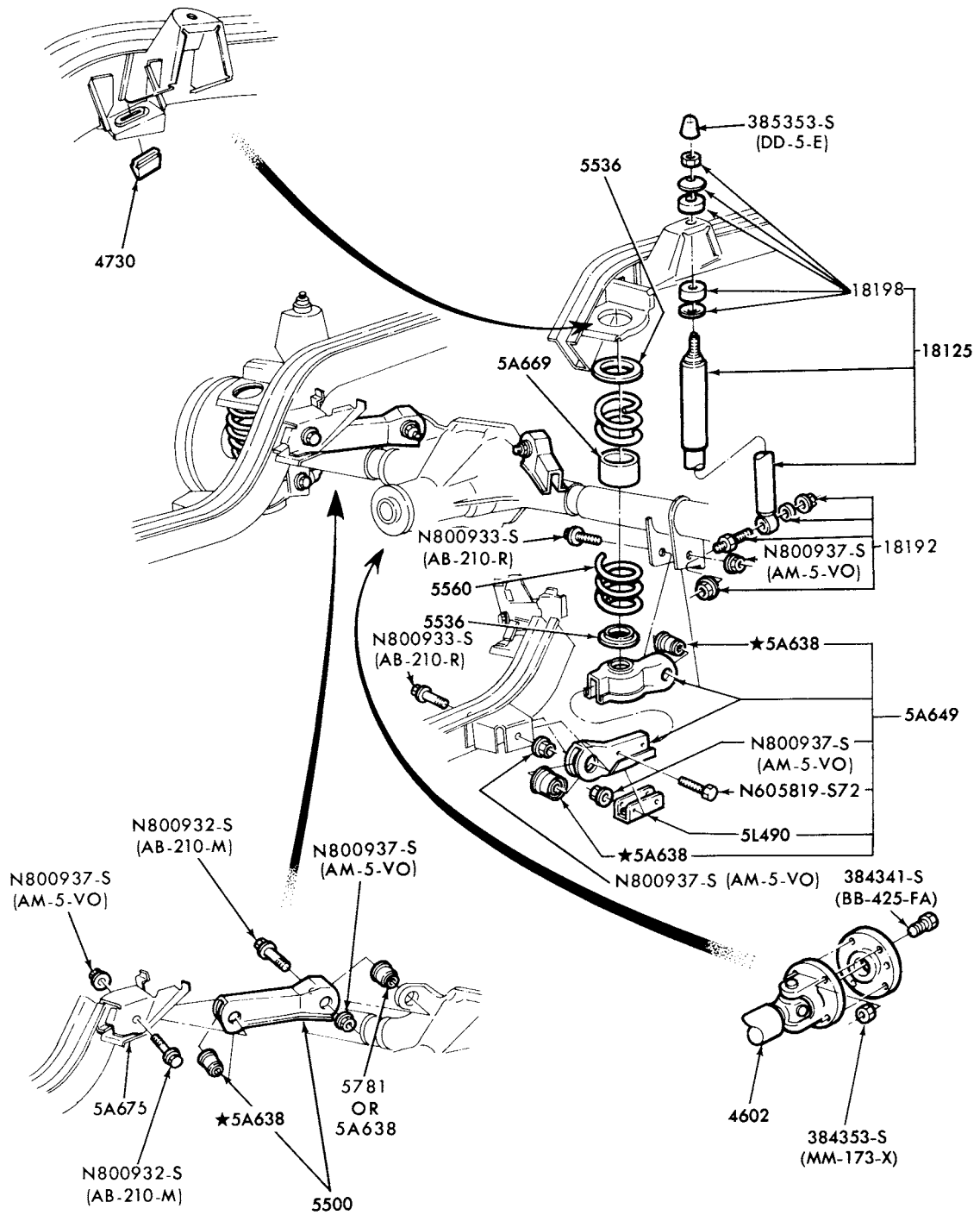

P-14186

# 1973/79 LINCOLN-MERCURY CARS

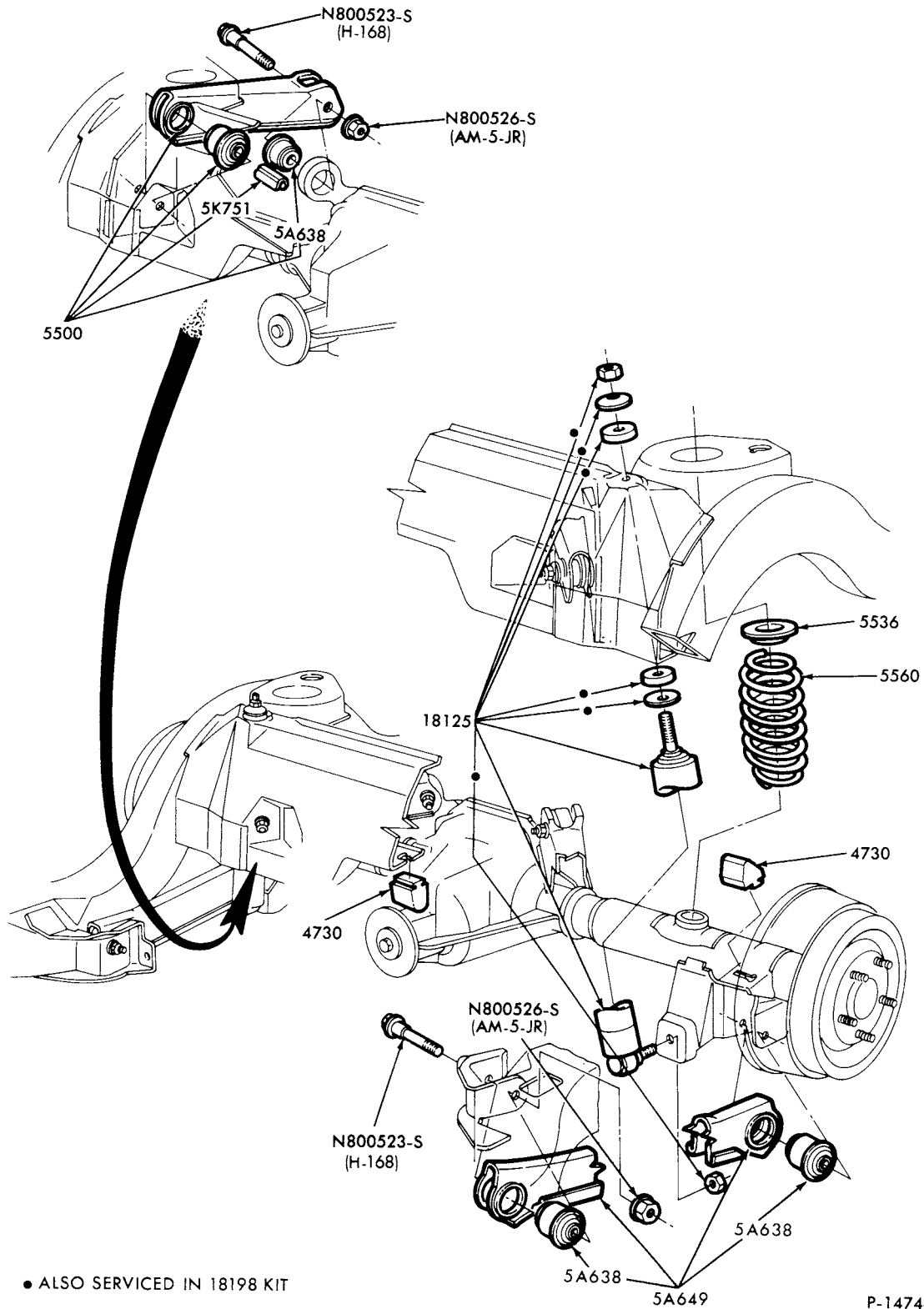

● ALSO SERVICED IN 18198 KIT

P-14746

## REAR SUSPENSION 1979 MERCURY

**1973/79  
LINCOLN-MERCURY CARS**

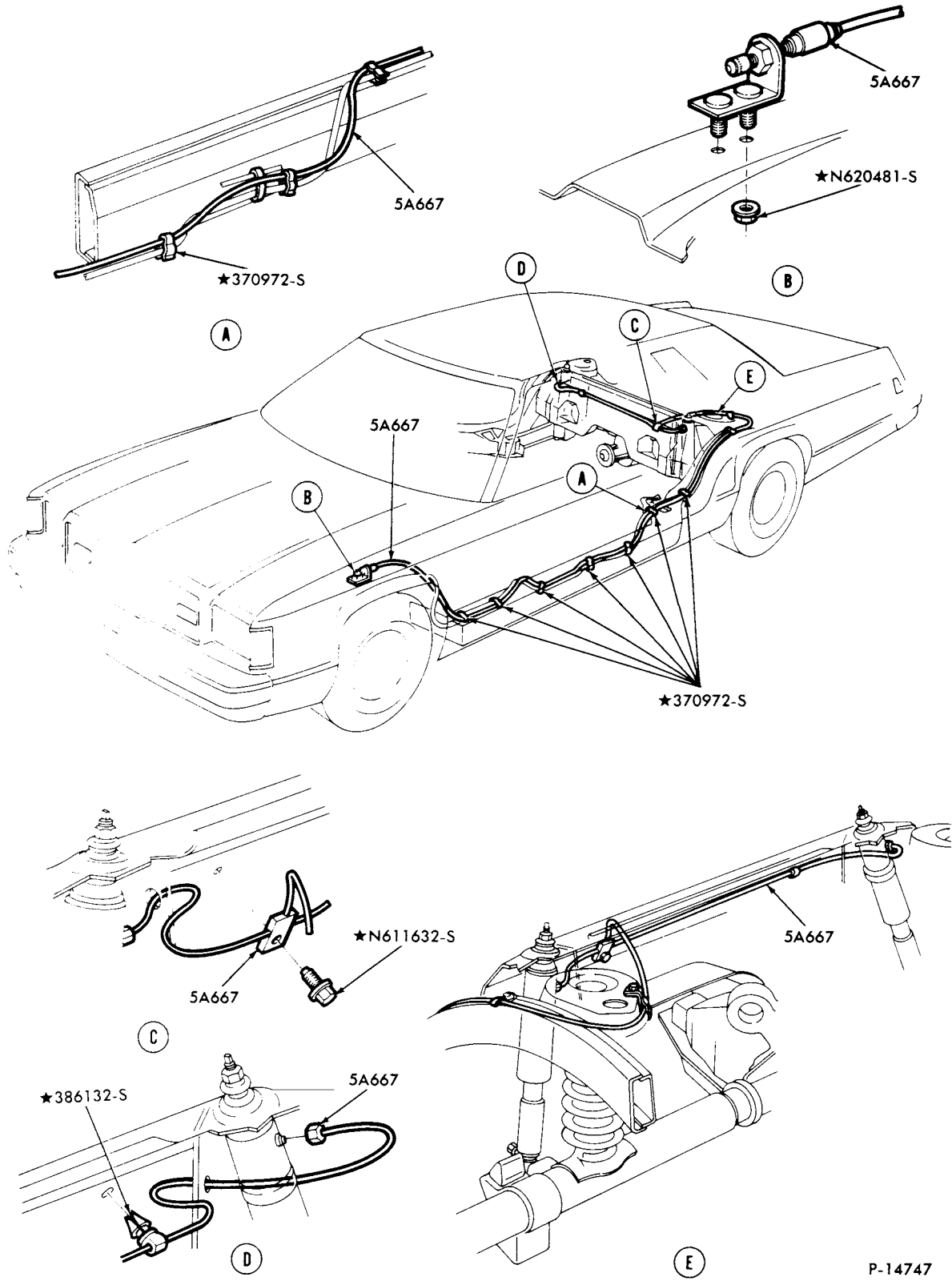

P-14747

REAR SUSPENSION (MANUAL AIR LEVELER SYSTEM)  
1979 MERCURY

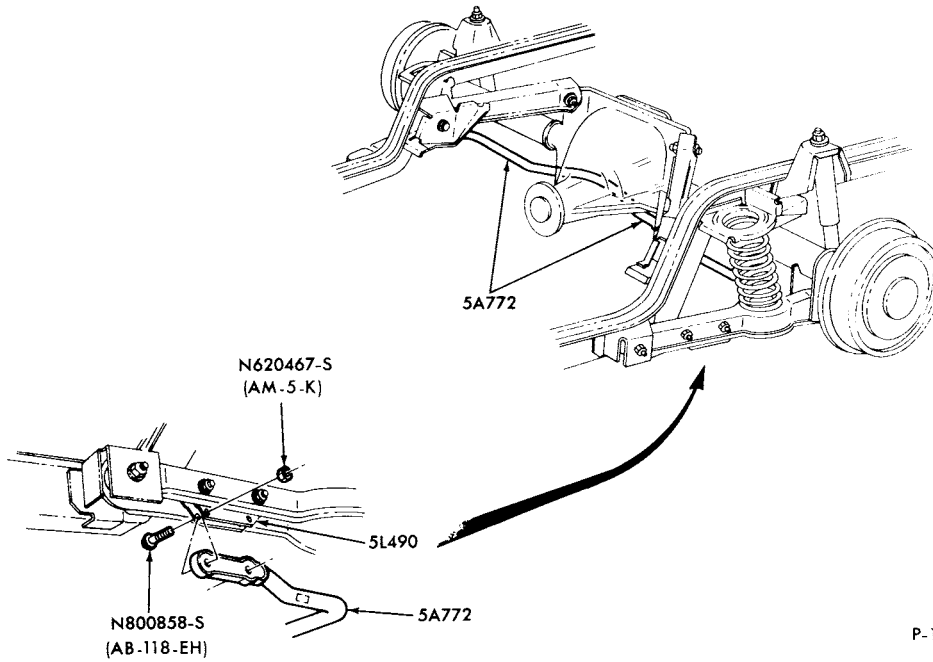

REAR STABILIZER BAR  
1978/ CAPRI and ZEPHYR

# 1973/79 LINCOLN-MERCURY CARS

ILLUSTRATION  
SECTION 60

A

## INDEX

THIS ILLUSTRATION INDEX INCLUDES THE FOLLOWING MAJOR GROUPS-

AIR CLEANER OIL BREATHER CAP CAMSHAFT CRANKCASE VENT SYSTEM CRANKSHAFT and FLYWHEEL CYLINDER BLOCK and RELATED PARTS CYLINDER HEAD, VALVES and EXHAUST MANIFOLD EMISSION REDUCTION SYSTEMS	ENGINE ENGINE SUPPORTS OIL FILTER OIL PUMP and PAN PISTON and CONNECTING ROD VALVES, PUSH RODS and COVERS
--	--

TITLE	SECTION	PAGE	ILLUS. NO.	TITLE	SECTION	PAGE	ILLUS. NO.
-------	---------	------	------------	-------	---------	------	------------

## 1973

<b>4 CYL. 2.0L (2000 cc or 122 C.I.D.)</b>				<b>6 CYL. 4.1L (250 C.I.D.)</b>			
Camshaft, bearings and valve mechanism	62	3	P-9014	Camshaft, gear and bearings	62	7	P-2964
Crankshaft, auxiliary drive shaft	62	1	P-9012	Crankcase ventilation system	66.1	3	P-8408
Crankcase vent system				Crankshaft and flywheel	62	8	P-4899
- R.H. side	66.1	1	P-8024	Cylinder block and cylinder head	60	11	P-3088
- without hot idle compensator -	66.1	1	P-10550	Engine Assy.	60	10	P-8398
L.H. side				Engine supports			
- with hot idle compensator -	66.1	5	P-10484	- Comet (front and rear)	60.1	2	P-6909
L.H. side				- Montego (front and rear)	60.1	4	P-8585
Engine parts				Oil filters - spin-on type	66	7	P-2384
- external	60	2	P-8229	Oil pump	66	5	P-2963
- internal	60	3	P-8039	Piston and connecting rod	62	7	P-3090
- camshaft timing gear, belt installation	60	5	P-9013	Valves, push rods and rocker arm cover	62	8	P-3089
- cylinder front cover installation	60	4	P-9017	<b>8 CYL. 5.0L (302 C.I.D.)</b>			
- cylinder block and plugs	60	9	P-9011	Camshaft, gear and bearings	62	10	P-3733
- engine gasket kit installation	60	1	P-9008	Crankcase ventilation system	66.1	3	P-10350
- oil pan, filter and level indicator	66	6	P-9020	Crankshaft and flywheel	62	9	P-3734
Engine supports				Cylinder head, valves and related parts	60	18	P-3727
- Capri (front and rear)	60.1	1	P-7556	Cylinder block			
Oil pump - installation	66	2	P-9018	- external parts	60	14	P-16387
- components	66	3	P-9019	- internal parts	60	15	P-16388
Valves and rocker arm cover	62	2	P-9015	Engine Assy.	60	12	P-8372
Piston and connecting rod	62	1	P-9012	Engine supports			
Splash shields - engine oil pan	66	1	P-7598	- Comet (front and rear)	60.1	2	P-6932
<b>6 CYL. 2.6L (2600 cc or 159 C.I.D.)</b>				- Montego (front and rear)	60.1	4	P-8586
Camshaft valve control mechanism	62	4	P-9036	Oil filters - spin-on type	66	7	P-2384
Crankcase ventilation system	66.1	2	P-10633	Oil pump	66	7	P-3736
Crankshaft and bearing	62	6	P-9035	Piston and connecting rod	62	10	P-3732
Engine parts				Valves, push rods and rocker arm cover	62	9	P-3726
- cylinder block and plugs	60	18	P-9034	<b>8 CYL. 5.8L (351 C.I.D.)</b>			
- engine gasket set	60	8	P-9033	Camshaft, gear and bearings	62	10	P-3733
- engine gasket installation	60	7	P-9032	Crankcase ventilation system - 2/B	66.1	3	P-10350
- oil pan installation	66	1	P-9078	- 4/B	66.1	4	P-10347
- timing gear cover	60	6	P-9039	Crankshaft and flywheel	62	9	P-3734
Engine supports	60.1	1	P-7556	Cylinder head, valves and related parts	60	18	P-3727
Oil pump	66	4	P-9077	Cylinder block			
Piston and connecting rod	62	6	P-9035	- external (Windsor)	60	14	P-16387
Valves, rocker arm covers, cyl. hds.	62	5	P-9038	- internal (Windsor)	60	15	P-16388
<b>6 CYL. 3.3L (200 C.I.D.)</b>				- external (Cleveland)	60	16	P-16385
Camshaft, gear and bearings	62	7	P-2964	- internal (Cleveland)	60	17	P-16386
Crankcase ventilation system	66.1	3	P-8408	Engine Assy.	60	12	P-8372
Crankshaft and flywheel	62	8	P-4899	Engine supports			
Cylinder block and cylinder head	60	11	P-3088	- Cougar (front and rear)	60.1	3	P-10785
Engine Assy.	60	10	P-8398	- Mercury (front and rear)	60.1	6	P-8265
Engine supports - Comet (front and rear)	60.1	2	P-6909	- Meteor (front and rear)	60.1	6	P-8265
Oil filters - spin-on type	66	7	P-2384	- Montego (front and rear)	60.1	4	P-8586
Oil pump	66	5	P-2963	Oil filter (spin-on type)	66	7	P-2384
Piston and connecting rod	62	7	P-3090	Oil pump	66	7	P-3736
Valves, push rods and rocker arm cover	62	8	P-3089	Piston and connecting rod	62	10	P-3732
				Valves, push rods and rocker arm cover	62	9	P-3726

1973/79  
LINCOLN-MERCURY CARS

## INDEX

TITLE	SECTION	PAGE	ILLUS. NO.	TITLE	SECTION	PAGE	ILLUS. NO.
<b>1973</b>							
<b>8 CYL. 6.6L (400 C.I.D.)</b>				<b>8 CYL. 7.0L (429 C.I.D.) - cont'd.</b>			
Camshaft, gear and bearings	62	10	P-3733	Oil filter (spin-on type)	66	7	P-2384
Crankcase ventilation system	66.1	4	P-10347	Oil pump	66	7	P-3736
Crankshaft and flywheel	62	9	P-3734	Piston and connecting rod	62	10	P-3732
Cylinder head, valves and related parts	60	18	P-3727	Valves, push rods and rocker arm cover	62	9	P-3726
Cylinder block - external parts	60	16	P-16385				
- internal parts	60	17	P-16386	<b>8 CYL. 7.5L (460 C.I.D.)</b>			
Engine assy.	60	12	P-8372	Camshaft, gear and bearings	62	10	P-3733
Engine supports				Crankcase ventilation system			
- Mercury (front and rear)	60.1	7	P-8268	- exc. P/C	66.1	4	P-10349
- Meteor (front and rear)	60.1	7	P-8268	- P/C	66.1	4	P-10347
- Montego (front and rear)	60.1	5	P-10131	Crankshaft and flywheel	62	9	P-3734
Oil filters - spin-on type	66	7	P-2384	Cylinder block			
Oil pump	66	7	P-3736	- external parts	60	14	P-16387
Piston and connecting rod	62	10	P-3732	- internal parts	60	15	P-16388
Valves, push rods and rocker arm cover	62	9	P-3726	Cylinder head, valves and related parts	60	18	P-3727
<b>8 CYL. 7.0L (429 C.I.D.)</b>				Engine assy.	60	13	P-8403
Camshaft, gear and bearings	62	10	P-3733	Engine oil cooler	66	8	P-11005
Crankcase ventilation system	66.1	4	P-10349	Engine supports			
Crankshaft and flywheel	62	9	P-3734	- Lincoln (front and rear)	60.1	6	P-7335
Cylinder block - external parts	60	14	P-16387	- Mark IV (front and rear)	60.1	3	P-10274
- internal parts	60	15	P-16388	- Mercury (front and rear)	60.1	7	P-8267
Cylinder head, valves and related parts	60	18	P-3727	- Meteor (front and rear)	60.1	7	P-8267
Engine assy.	60	13	P-8403	- Montego (front and rear)	60.1	5	P-8588
Engine supports				Oil filter (spin-on type)	66	7	P-2384
- Mercury (front and rear)	60.1	7	P-8267	Oil pump	66	7	P-3736
- Meteor (front and rear)	60.1	7	P-8267	Piston and connecting rod	62	10	P-3732
- Montego (front and rear)	60.1	5	P-8588	Valves, push rods and rocker arm cover	62	9	P-3726
<b>1974</b>							
<b>4 CYL. 2.0L (2000 cc or 122 C.I.D.)</b>				<b>4 CYL. 2.3L (2300 cc or 140 C.I.D.)</b>			
Camshaft, bearings and valve mechanism	62	3	P-9014	Crankcase ventilation system	66.1	7	P-13080
Crankshaft, auxiliary drive shaft	62	1	P-9012	Cylinder block	60	19	P-10936
Crankcase vent system				Engine parts			
- R.H. side	66.1	1	P-8024	- internal-lower	60	22	P-12757
- without hot idle compensator - L.H. side	66.1	1	P-10550	- internal - upper	60	21	P-12756
- with hot idle compensator - L.H. side	66.1	5	P-10484	- external	60	20	P-12758
Engine parts				Engine splash shield	66	1	P-7598
- external	60	2	P-8229	Engine supports			
- internal	60	3	P-8039	- Bobcat (front and rear)	60.1	9	P-10896
- camshaft timing gear, belt installation	60	5	P-9013	Oil filter (spin-on type)	66	7	P-2384
- cylinder front cover installation	60	4	P-9017	Oil pump	60	21	P-12756
- cylinder block and plugs	60	9	P-9011	<b>6 CYL. 2.8L (2800 cc or 171 C.I.D.)</b>			
- engine gasket kit installation	60	1	P-9008	Camshaft valve control mechanism	62	4	P-9036
- oil pan, filter and level indicator	66	6	P-9020	Crankcase ventilation system	66.1	2	P-10633
Engine supports				Crankshaft and bearing	62	6	P-9035
- Bobcat (front and rear)	60.1	8	P-10897	Engine parts			
- Capri (front and rear)	60.1	1	P-7556	- cylinder block and plugs	60	18	P-9034
Oil pump				- engine gasket set	60	8	P-9033
- installation	66	2	P-9018	- engine gasket installation	60	7	P-9032
- components	66	3	P-9019	- oil pan installation	66	1	P-9078
Valves and rocker arm cover	62	2	P-9015	- timing gear cover	60	6	P-9039
Piston and connecting rod	62	1	P-9012	Engine supports	60.1	1	P-7556
Splash shields				Oil pump			
- engine oil pan	66	1	P-7598		66	4	P-9077
				Piston and connecting rod	62	6	P-9035
				Valves, rocker arm covers, cylinder heads	62	5	P-9038



# 1973/79 LINCOLN-MERCURY CARS

ILLUSTRATION  
SECTION 60

C

## INDEX

TITLE	SECTION	PAGE	ILLUS. NO.	TITLE	SECTION	PAGE	ILLUS. NO.
-------	---------	------	------------	-------	---------	------	------------

### 1974

6 CYL. 3.3L (200 C.I.D.)			
Camshaft, gear and bearings	62	7	P-2964
Crankcase and flywheel	62	8	P-4899
Crankcase ventilation system	66.1	3	P-8408
Cylinder block and cylinder head	60	11	P-3088
Engine assy.	60	10	P-8398
Engine supports			
- Comet (front and rear)	60.1	2	P-6909
Oil filters			
- spin-on type	66	7	P-2384
Oil pump	66	5	P-2963
Piston and connecting rod	62	7	P-3090
Valves, push rods and rocker arm cover	62	8	P-3089

6 CYL. 4.1L (250 C.I.D.)			
Camshaft, gear and bearings	62	7	P-2964
Crankcase ventilation system	66.1	3	P-8408
Crankshaft and flywheel	62	8	P-4899
Cylinder block and cylinder head	60	11	P-3088
Engine assy.	60	10	P-8398
Engine supports			
- Comet (front and rear)	60.1	2	P-6909
- Montego (front and rear)	60.1	4	P-8585
Oil filters			
- spin-on type	66	7	P-2384
Oil pump	66	5	P-2963
Piston and connecting rod	62	7	P-3090
Valves, push rods and rocker arm cover	62	8	P-3089

8 CYL. 5.0L (302 C.I.D.)			
Camshaft, gear and bearings	62	10	P-3733
Crankcase ventilation system	66.1	3	P-10350
Crankshaft and flywheel	62	9	P-3734
Cylinder head, valves and related parts	60	18	P-3727
Cylinder block			
- external parts	60	14	P-16387
- internal parts	60	15	P-16388
Engine assy.	60	12	P-8372
Engine supports			
- Comet (front and rear)	60.1	2	P-6932
- Montego (front and rear)	60.1	4	P-8586
Oil filters			
- spin-on type	66	7	P-2384
Oil pump	66	7	P-3736
Piston and connecting rod	62	10	P-3732
Valves, push rods and rocker arm cover	62	9	P-3726

8 CYL. 5.8L (351 C.I.D.)			
Camshaft, gear and bearings	62	10	P-3733
Crankcase ventilation system			
- 2/B	66.1	3	P-10350
- 4/B	66.1	4	P-10347
Crankshaft and flywheel	62	9	P-3734
Cylinder head, valves and related parts	60	18	P-3727
Cylinder block			
- external (Windsor)	60	14	P-16387
- internal (Windsor)	60	15	P-16388
- external (Cleveland)	60	16	P-16385
- internal (Cleveland)	60	17	P-16386

8 CYL. 5.8L (351 C.I.D.) - cont'd.			
Engine assy.	60	12	P-8372
Engine supports			
- Cougar (front and rear)	60.1	4	P-8586
- Meteor (front and rear)	60.1	6	P-8265
- Montego (front and rear)	60.1	4	P-8586
Oil filter (spin-on type)	66	7	P-2384
Oil pump	66	7	P-3736
Piston and connecting rod	62	10	P-3732
Valves, push rods and rocker arm cover	62	9	P-3726

8 CYL. 6.6L (400 C.I.D.)			
Camshaft, gear and bearings	62	10	P-3733
Crankcase ventilation system	66.1	4	P-10347
Crankshaft and flywheel	62	9	P-3734
Cylinder head, valves and related parts	60	18	P-3727
Cylinder block			
- external parts	60	16	P-16385
- internal parts	60	17	P-16386

8 CYL. 7.5L (460 C.I.D.)			
Engine assy.	60	12	P-8372
Engine supports			
- Cougar (front and rear)	60.1	5	P-10131
- Mercury (front and rear)	60.1	7	P-8268
- Meteor (front and rear)	60.1	7	P-8268
- Montego (front and rear)	60.1	5	P-10131
Oil filters			
- spin-on type	66	7	P-2384
Oil pump	66	7	P-3736
Piston and connecting rod	62	10	P-3732
Valves, push rods and rocker arm cover	62	9	P-3726

8 CYL. 7.5L (460 C.I.D.)			
Camshaft, gear and bearings	62	10	P-3733
Crankcase ventilation system			
- exc. P/C - with T/E	66.1	5	P-11126
- exc. P/C without T/E	66.1	4	P-10349
- P/C	66.1	4	P-10347
Crankshaft and flywheel	62	9	P-3734
Cylinder block			
- external parts	60	14	P-16387
- internal parts	60	15	P-16388
Cylinder head, valves and related parts	60	18	P-3727
Engine assy.	60	13	P-8403
Engine oil cooler	66	8	P-11005
Engine supports			
- Cougar (front and rear)	60.1	5	P-8588
- Lincoln (front and rear)	60.1	6	P-7335
- Mark IV (front and rear)	60.1	3	P-10274
- Mercury (front and rear)	60.1	7	P-8267
- Meteor (front and rear)	60.1	7	P-8267
- Montego (front and rear)	60.1	5	P-8588
Oil filter (spin-on type)	66	7	P-2384
Oil pump	66	7	P-3736
Piston and connecting rod	62	10	P-3732
Valves, push rods and rocker arm cover	62	9	P-3726

## INDEX

TITLE	SECTION	PAGE	ILLUS. NO.	TITLE	SECTION	PAGE	ILLUS. NO.
<b>1975</b>							
<b>4 CYL. 2.3L (2300 cc or 140 C.I.D.)</b>				<b>8 CYL. 5.0L (302 C.I.D.)</b>			
Crankcase ventilation system	66.1	7	P-13080	Camshaft, gear and bearings	62	10	P-3733
Cylinder block	60	19	P-10936	Crankcase ventilation system	66.1	6	P-12261
Engine parts				Crankshaft and flywheel	62	9	P-3734
- internal-lower	60	22	P-12757	Cylinder head, valves and related parts	60	18	P-3727
- internal-upper	60	21	P-12756	Cylinder block			
- external	60	20	P-12758	- external parts	60	14	P-16387
Engine splash shield	66	1	P-7598	- internal parts	60	15	P-16388
Engine supports				Engine assy.	60	12	P-8372
- Bobcat (front and rear)	60.1	12	P-11847	Engine supports			
Oil filter (spin-on type)	66	7	P-2384	- Comet (front and rear)	60.1	2	P-6932
Oil pump	60	21	P-12756	- Monarch (front and rear)	60.1	10	P-11621
				- Montego (front and rear)	60.1	4	P-8586
<b>6 CYL. 2.8L (2800 cc or 171 C.I.D.)</b>				Oil filters			
Camshaft valve control mechanism	62	4	P-9036	- spin-on type	66	7	P-2384
Crankcase ventilation system	66.1	2	P-10633	Oil pump	66	7	P-3736
Crankshaft and bearing	62	6	P-9035	Piston and connecting rod	62	10	P-3732
Engine parts				Valves, push rods and rocker arm cover	62	9	P-3726
- cylinder block and plugs	60	18	P-9034	<b>8 CYL. 5.8L (351 C.I.D.)</b>			
- engine gasket set	60	8	P-9033	Camshaft, gear and bearings	62	10	P-3733
- engine gasket installation	60	7	P-9032	Crankcase ventilation system			
- oil pan installation	66	1	P-9078	- modified	66.1	4	P-10347
- timing gear cover	60	6	P-9039	- Windsor	66.1	6	P-12261
Engine supports - Capri	60.1	1	P-7556	Crankshaft and flywheel	62	9	P-3734
- Bobcat (front and rear)	60.1	13	P-11848	Cylinder head, valves and related parts	60	18	P-3727
Oil pump	66	4	P-9077	Cylinder block			
Piston and connecting rod	62	6	P-9035	- external (Windsor)	60	14	P-16387
Valves, rocker arm covers, cylinder heads	62	5	P-9038	- internal (Windsor)	60	15	P-16388
				- external (modified)	60	16	P-16385
				- internal (modified)	60	17	P-16386
				Engine assy.	60	12	P-8372
				Engine supports			
				- Cougar (front and rear)	60.1	5	P-10131
				- Mercury (front and rear)	60.1	7	P-8268
				- Meteor (front and rear)	60.1	7	P-8268
				- Monarch (front and rear)	60.1	10	P-11621
				- Montego (front and rear)	60.1	5	P-10131
				Oil filter (spin-on type)	66	7	P-2384
				Oil pump	66	7	P-3736
				Piston and connecting rod	62	10	P-3732
				Valves, push rods and rocker arm cover	62	9	P-3726
<b>6 CYL. 3.3L (200 C.I.D.)</b>				<b>8 CYL. 6.6L (400 C.I.D.)</b>			
Camshaft, gear and bearings	62	7	P-2964	Camshaft, gear and bearings	62	10	P-3733
Crankcase and flywheel	62	8	P-4899	Crankcase ventilation system	66.1	4	P-10347
Crankcase ventilation system	66.1	3	P-8408	Crankshaft and flywheel	62	9	P-3734
Cylinder block and cylinder head	60	11	P-3088	Cylinder head, valves and related parts	60	18	P-3727
Engine assy.	60	10	P-8398	Cylinder block			
Engine supports				- external parts	60	16	P-16385
- Comet (front and rear)	60.1	2	P-6909	- internal parts	60	17	P-16386
- Monarch (front and rear)	60.1	11	P-11796	Engine assy.	60	12	P-8372
Oil filters				Engine supports			
- spin-on type	66	7	P-2384	- Cougar (front and rear)	60.1	5	P-10131
Oil pump	66	5	P-2963	- Mercury (front and rear)	60.1	7	P-8268
Piston and connecting rod	62	7	P-3090	- Meteor (front and rear)	60.1	7	P-8268
Valves, push rods and rocker arm cover	62	8	P-3089	- Montego (front and rear)	60.1	5	P-10131
				Oil filters			
				- spin-on type	66	7	P-2384
				Oil pump	66	7	P-3736
				Piston and connecting rod	62	10	P-3732
				Valves, push rods and rocker arm cover	62	9	P-3726
<b>6 CYL. 4.1L (250 C.I.D.)</b>							
Camshaft, gear and bearings	62	7	P-2964				
Crankcase ventilation system	66.1	3	P-8408				
Crankshaft and flywheel	62	8	P-4899				
Cylinder block and cylinder head	60	11	P-3088				
Engine assy.	60	10	P-8398				
Engine supports							
- Comet (front and rear)	60.1	2	P-6909				
- Monarch (front and rear)	60.1	11	P-11796				
Oil filters							
- spin-on type	66	7	P-2384				
Oil pump	66	5	P-2963				
Piston and connecting rod	62	7	P-3090				
Valves, push rods and rocker arm cover	62	8	P-3089				

# 1973/79 LINCOLN-MERCURY CARS

ILLUSTRATION  
SECTION 60

E

## INDEX

TITLE	SECTION	PAGE	ILLUS. NO.	TITLE	SECTION	PAGE	ILLUS. NO.
-------	---------	------	------------	-------	---------	------	------------

### 1975

<b>8 CYL. 7.5L (460 C.I.D.)</b>				<b>8 CYL. 7.5L (460 C.I.D.) - cont'd.</b>			
Camshaft, gear and bearings	62	10	P-3733	Engine supports			
Crankcase ventilation system	66.1	6	P-12262	- Cougar (front and rear)	60.1	5	P-8588
Crankshaft and flywheel	62	9	P-3734	- Lincoln (front and rear)	60.1	6	P-7335
Cylinder block				- Mark IV (front and rear)	60.1	3	P-10274
- external parts	60	14	P-16387	- Mercury (front and rear)	60.1	7	P-8267
- internal parts	60	15	P-16388	- Meteor (front and rear)	60.1	7	P-8267
Cylinder head, valves and related parts	60	18	P-3727	- Montego (front and rear)	60.1	5	P-8588
Engine assy.	60	13	P-8403	Oil filter (spin-on type)	66	7	P-2384
Engine oil cooler	66	8	P-11005	Oil pump	66	7	P-3736
				Piston and connecting rod	62	10	P-3732
				Valves, push rods and rocker arm cover	62	9	P-3726

### 1976

<b>4 CYL. 2.3L (2300 cc or 140 C.I.D.)</b>				<b>6 CYL. 4.1L (250 C.I.D.)</b>			
Crankcase ventilation system	66.1	7	P-13080	Camshaft, gear and bearings	62	7	P-2964
Cylinder block	60	19	P-10936	Crankcase ventilation system	66.1	3	P-8408
Engine parts				Crankshaft and flywheel	62	8	P-4899
- internal - lower	60	22	P-12757	Cylinder block and cylinder head	60	11	P-3088
- internal - upper	60	21	P-12756	Engine assy.	60	10	P-8398
- external	60	20	P-12758	Engine supports			
Engine splash shield	66	1	P-7598	- Comet (front and rear)	60.1	2	P-6909
Engine supports				- Monarch (front and rear)	60.1	14	P-12787
- Capri (front and rear)	60.1	1	P-7556	Oil filters			
- Bobcat (front and rear)	60.1	12	P-11847	- spin-on type	66	7	P-2384
Oil filter (spin-on type)	66	7	P-2384	Oil pump	66	5	P-2963
Oil pump	60	21	P-12756	Piston and connecting rod	62	7	P-3090
<b>6 CYL. 2.8L (2800 cc or 171 C.I.D.)</b>				Valves, push rods and rocker arm cover	62	8	P-3089
Camshaft valve control mechanism	62	4	P-9036	<b>8 CYL. 5.0L (302 C.I.D.)</b>			
Crankcase ventilation system	66.1	2	P-10633	Camshaft, gear and bearings	62	10	P-3733
Crankshaft and bearing	62	6	P-9035	Crankcase ventilation system	66.1	6	P-12261
Engine parts				Crankshaft and flywheel	62	9	P-3734
- cylinder block and plugs	60	18	P-9034	Cylinder head, valves and related parts	60	18	P-3727
- engine gasket set	60	8	P-9033	Cylinder block			
- engine gasket installation	60	7	P-9032	- external parts	60	14	P-16387
- oil pan installation	66	1	P-9078	- internal parts	60	15	P-16388
- timing gear cover	60	6	P-9039	Engine assy.	60	12	P-8372
Engine supports -				Engine supports			
- Capri	60.1	1	P-7556	- Comet (front and rear)	60.1	2	P-6932
- Bobcat (front and rear)	60.1	13	P-11848	- Monarch (front and rear)	60.1	11	P-12788
Oil pump	66	4	P-9077	Oil filters			
Piston and connecting rod	62	6	P-9035	- spin-on type	66	7	P-2384
Valves, rocker arm covers, cylinder heads	62	5	P-9038	Oil pump	66	7	P-3736
				Piston and connecting rod	62	10	P-3732
				Valves, push rods and rocker arm cover	62	9	P-3726
<b>6 CYL. 3.3L (200 C.I.D.)</b>				<b>8 CYL. 5.8L (351 C.I.D.)</b>			
Camshaft, gear and bearings	62	7	P-2964	Camshaft, gear and bearings	62	10	P-3733
Crankcase and flywheel	62	8	P-4899	Crankcase ventilation system			
Crankcase ventilation system	66.1	3	P-8408	- modified	66.1	4	P-10347
Cylinder block and cylinder head	60	11	P-3088	- Windsor	66.1	6	P-12261
Engine assy.	60	10	P-8398	Crankshaft and flywheel	62	9	P-3734
Engine supports				Cylinder head, valves and related parts	60	18	P-3727
- Comet (front and rear)	60.1	2	P-6909	Cylinder block			
- Monarch (front and rear)	60.1	14	P-12787	- external (Windsor)	60	14	P-16387
Oil filters - spin-on type	66	7	P-2384	- internal (Windsor)	60	15	P-16388
Oil pump	66	5	P-2963	- external (modified)	60	16	P-16385
Piston and connecting rod	62	7	P-3090	- internal (modified)	60	17	P-16386
Valves, push rods and rocker arm cover	62	8	P-3089				

(continued on next page)

## INDEX

TITLE	SECTION	PAGE	ILLUS. NO.	TITLE	SECTION	PAGE	ILLUS. NO.
-------	---------	------	------------	-------	---------	------	------------

## 1976

<b>8 CYL. 5.8L (351 C.I.D.) - cont'd.</b>				<b>8 CYL. 6.6L (400 C.I.D.) - cont'd.</b>			
Engine assy.	60	12	P-8372	Oil filters			
Engine supports				- spin-on type	66	7	P-2384
- Cougar (front and rear)	60.1	5	P-10131	Oil pump	66	7	P-3736
- Mercury (front and rear)	60.1	7	P-8268	Piston and connecting rod	62	10	P-3732
- Meteor (front and rear)	60.1	7	P-8268	Valves, push rods and rocker arm cover	62	9	P-3726
- Monarch (front and rear)	60.1	11	P-12788	<b>8 CYL. 7.5L (460 C.I.D.)</b>			
- Montego (front and rear) - modified	60.1	5	P-10131	Camshaft, gear and bearings	62	10	P-3733
- Montego (front and rear) - Windsor	60.1	4	P-8586	Crankcase ventilation system	66.1	6	P-12262
Oil filter (spin-on type)	66	7	P-2384	Crankshaft and flywheel	62	9	P-3734
Oil pump	66	7	P-3736	Cylinder block			
Piston and connecting rod	62	10	P-3732	- external parts	60	14	P-16387
Valves, push rods and rocker arm cover)	62	9	P-3726	- internal parts	60	15	P-16388
<b>8 CYL. 6.6L (400 C.I.D.)</b>				Cylinder head, valves and related parts	60	18	P-3727
Camshaft, gear and bearings	62	10	P-3733	Engine assy.	60	13	P-8403
Crankcase ventilation system	66.1	4	P-10347	Engine oil cooler	66	8	P-11005
Crankshaft and flywheel	62	9	P-3734	Engine supports			
Cylinder head, valves and related parts	60	18	P-3727	- Cougar (front and rear)	60.1	5	P-8588
Cylinder block - external parts	60	16	P-16385	- Lincoln (front and rear)	60.1	6	P-7335
- internal parts	60	17	P-16386	- Mark IV (front and rear)	60.1	3	P-10274
Engine assy.	60	12	P-8372	- Mercury (front and rear)	60.1	15	P-12789
Engine supports				- Meteor (front and rear)	60.1	15	P-12789
- Cougar (front and rear)	60.1	5	P-10131	- Montego (front and rear)	60.1	5	P-8588
- Mercury (front and rear)	60.1	7	P-8268	Oil filter (spin-on type)	66	7	P-2384
- Meteor (front and rear)	60.1	7	P-8268	Oil pump	66	7	P-3736
- Montego (front and rear)	60.1	5	P-10131	Piston and connecting rod	62	10	P-3732
				Valves, push rods and rocker arm cover	62	9	P-3726

## 1977

<b>4 CYL. 2.3L (2300 cc or 140 C.I.D.)</b>				<b>6 CYL. 3.3L (200 C.I.D.)</b>			
Crankcase ventilation system	66.1	9	P-13474	Camshaft, gear and bearings	62	7	P-2964
Cylinder block	60	19	P-10936	Crankcase and flywheel	62	8	P-4899
Engine parts				Crankcase ventilation system	66.1	8	P-13473
- internal - lower	60	22	P-12757	Cylinder block and cylinder head	60	11	P-3088
- internal - upper	60	21	P-12756	Engine assy.	60	10	P-8398
- external	60	20	P-12758	Engine supports			
Engine splash shield	66	1	P-7598	- Comet (front and rear)	60.1	2	P-6909
Engine supports				- Monarch (front and rear)	60.1	14	P-12787
- Bobcat (front and rear)	60.1	12	P-11847	Oil filters			
- Capri (front and rear)	60.1	1	P-7556	- spin-on type	66	7	P-2384
Oil filter (spin-on type)	66	7	P-2384	Oil pump	66	5	P-2963
Oil pump	60	21	P-12756	Piston and connecting rod	62	7	P-3090
<b>6 CYL. 2.8L (2800 cc or 171 C.I.D.)</b>				Valves, push rods and rocker arm cover	62	8	P-3089
Camshaft valve control mechanism	62	4	P-9036	<b>6 CYL. 4.1L (250 C.I.D.)</b>			
Crankcase ventilation system	66.1	2	P-10633	Camshaft, gear and bearings	62	7	P-2964
Crankshaft and bearing	62	6	P-9035	Crankcase ventilation system	66.1	8	P-13473
Engine parts				Crankshaft and flywheel	62	8	P-4899
- cylinder block and plugs	60	18	P-9034	Cylinder block and cylinder head	60	11	P-3088
- engine gasket set	60	8	P-9033	Engine assy.	60	10	P-8398
- engine gasket installation	60	7	P-9032	Engine supports			
- oil pan installation	66	1	P-9078	- Comet (front and rear)	60.1	2	P-6909
- timing gear cover	60	6	P-9039	- Monarch (front and rear)	60.1	14	P-12787
Engine supports -				Oil filters			
- Bobcat (front and rear)	60.1	13	P-11848	- spin-on type	66	7	P-2384
- Capri (front and rear)	60.1	1	P-7556	Oil pump	66	5	P-2963
Oil pump	66	4	P-9077	Piston and connecting rod	62	7	P-3090
Piston and connecting rod	62	6	P-9035	Valves, push rods and rocker arm cover	62	8	P-3089
Valves, rocker arm covers, cyl. hds.	62	5	P-9038				

# 1973/79 LINCOLN-MERCURY CARS

ILLUSTRATION  
SECTION 60

G

## INDEX

TITLE	SECTION	PAGE	ILLUS. NO.	TITLE	SECTION	PAGE	ILLUS. NO.
-------	---------	------	------------	-------	---------	------	------------

## 1977

8 CYL. 5.0L (302 C.I.D.)			
Camshaft, gear and bearings	62	10	P-3733
Crankshaft and flywheel	62	9	P-3734
Cylinder head, valves and related parts	60	18	P-3727
Cylinder block - external parts	60	14	P-16387
- internal parts	60	15	P-16388
Crankcase ventilation system	66.1	6	P-12261
Engine assy.	60	12	P-8372
Engine supports			
- Comet (front and rear)	60.1	2	P-6932
- Cougar (front and rear)	60.1	15	P-13068
- Monarch (front and rear)	60.1	11	P-12788
- Versailles (front and rear)	60.1	11	P-12788
Oil filter - spin-on type	66	7	P-2384
Oil pump	66	7	P-3736
Piston and connecting rod	62	10	P-3732
Valves, push rods and rocker arm cover	62	9	P-3726
8 CYL. 5.8L (351 C.I.D.)			
Camshaft, gear and bearings	62	10	P-3733
Crankcase ventilation system			
- modified	66.1	8	P-13472
- Windsor	66.1	6	P-12261
Crankshaft and flywheel	62	9	P-3734
Cylinder head, valves and related parts	60	18	P-3727
Cylinder block			
- external (Windsor)	60	14	P-16387
- internal (Windsor)	60	15	P-16388
- external (modified)	60	16	P-16385
- internal (modified)	60	17	P-16386
Engine assy.	60	12	P-8372
Engine supports			
- Cougar (front and rear)- modified	60.1	16	P-13069
- Cougar (front and rear)- Windsor	60.1	15	P-13068
- Mercury (front and rear)	60.1	7	P-8268
- Monarch (front and rear)	60.1	11	P-12788
- Versailles (front and rear)	60.1	11	P-12788
Oil filter (spin-on type)	66	7	P-2384
Oil pump	66	7	P-3736
Piston and connecting rod	62	10	P-3732
Valves, push rods and rocker arm cover	62	9	P-3726

8 CYL. 6.6L (400 C.I.D.)			
Camshaft, gear and bearings	62	10	P-3733
Crankcase ventilation system	66.1	8	P-13472
Crankshaft and flywheel	62	9	P-3734
Cylinder head, valves and related parts	60	18	P-3727
Cylinder block			
- external parts	60	16	P-16385
- internal parts	60	17	P-16386
Engine assy.	60	12	P-8372
Engine supports			
- Cougar (front and rear)	60.1	16	P-13069
- Lincoln (front and rear)	60.1	16	P-13070
- Mark V (front and rear)	60.1	17	P-13071
- Mercury (front and rear)	60.1	7	P-8268
Oil filters			
- spin-on type	66	7	P-2384
Oil pump	66	7	P-3736
Piston and connecting rod	62	10	P-3732
Valves, push rods and rocker arm cover	62	9	P-3726
8 CYL. 7.5L (460 C.I.D.)			
Camshaft, gear and bearings	62	10	P-3733
Crankcase ventilation system	66.1	7	P-13471
Crankshaft and flywheel	62	9	P-3734
Cylinder block			
- external parts	60	14	P-16387
- internal parts	60	15	P-16388
Cylinder head, valves and related parts	60	18	P-3727
Engine assy.	60	13	P-8403
Engine supports			
- Lincoln (front and rear)	60.1	6	P-7335
- Mark V (front and rear)	60.1	3	P-10274
- Mercury (front and rear)	60.1	15	P-12789
Oil filter (spin-on type)	66	7	P-2384
Oil pump	66	7	P-3736
Piston and connecting rod	62	10	P-3732
Valves, push rods and rocker arm cover	62	9	P-3726

## 1978

4 CYL. 2.3L (2300 cc or 140 C.I.D.)			
Crankcase ventilation system	66.1	9	P-13474
Cylinder block	60	19	P-10936
Engine parts			
- internal - lower	60	22	P-12757
- internal - upper	60	21	P-12756
- external	60	20	P-12758
Engine splash shield	66	1	P-7598
Engine supports			
- Bobcat (front and rear)	60.1	12	P-11847
- Capri (front and rear)	60.1	1	P-7556
- Zephyr (front and rear)	60.1	18	P-14136
Oil filter (spin-on type)	66	7	P-2384
Oil pump	60	21	P-12756

6 CYL. 2.8L (2800 cc or 171 C.I.D.)			
Camshaft valve control mechanism	62	4	P-9036
Crankcase ventilation system	66.1	2	P-10633
Crankshaft and bearing	62	6	P-9035
Engine parts - cylinder block and plugs	60	18	P-9034
- engine gasket set	60	8	P-9033
- engine gasket install.	60	7	P-9032
- oil pan install.	66	1	P-9078
- timing gear cover	60	6	P-9039
Engine supports			
- Bobcat (front and rear)	60.1	13	P-11848
- Capri (front and rear)	60.1	1	P-7556
Oil pump	66	4	P-9077
Piston and connecting rod	62	6	P-9035
Valves, rocker arm covers, cyl. hds.	62	5	P-9038

1973/79  
LINCOLN-MERCURY CARS

## INDEX

TITLE	SECTION	PAGE	ILLUS. NO.	TITLE	SECTION	PAGE	ILLUS. NO.
<b>1978</b>							
<b>6 CYL. 3.3L (200 C.I.D.)</b>				<b>8 CYL. 5.8L (351 C.I.D.)</b>			
Camshaft, gear and bearings	62	7	P-2964	Camshaft, gear and bearings	62	10	P-3733
Crankcase and flywheel	62	8	P-4899	Crankcase ventilation system			
Crankcase ventilation system	66.1	8	P-13473	- modified	66.1	8	P-13472
Cylinder block and cylinder head	60	11	P-3088	- Windsor	66.1	6	P-12261
				Crankshaft and flywheel	62	9	P-3734
Engine assy.	60	10	P-8398	Cylinder head, valves and related parts	60	18	P-3727
Engine supports				Cylinder block			
- Zephyr (front and rear)	60.1	18	P-14136	- external (Windsor)	60	14	P-16387
- Monarch (front and rear)	60.1	14	P-12787	- internal (Windsor)	60	15	P-16388
				- external (modified)	60	16	P-16385
Oil filter (spin-on type)	66	7	P-2384	- internal (modified)	60	17	P-16386
Oil pump	66	5	P-2963	Engine assy.	60	12	P-8372
				Engine supports			
Piston and connecting rod	62	7	P-3090	- Cougar (front and rear)- modified	60.1	16	P-13069
Valves, push rods and rocker arm cover	62	8	P-3089	- Cougar (front and rear)- Windsor	60.1	15	P-13068
				- Mercury (front and rear)	60.1	7	P-8268
				Oil filter (spin-on type)	66	7	P-2384
<b>6 CYL. 4.1L (250 C.I.D.)</b>				Oil pump	66	7	P-3736
Camshaft, gear and bearings	62	7	P-2964	Piston and connecting rod	62	10	P-3732
Crankcase ventilation system	66.1	8	P-13473	Valves, push rods and rocker arm cover	62	9	P-3726
Crankshaft and flywheel	62	8	P-4899				
Cylinder block and cylinder head	60	11	P-3088	<b>8 CYL. 6.6L (400 C.I.D.)</b>			
				Camshaft, gear and bearings	62	10	P-3733
Engine assy.	60	10	P-8398	Crankcase ventilation system	66.1	8	P-13472
Engine supports				Crankshaft and flywheel	62	9	P-3734
- Monarch (front and rear)	60.1	14	P-12787	Cylinder head, valves and related parts	60	18	P-3727
				Cylinder block			
Oil filter (spin-on type)	66	7	P-2384	- external parts	60	16	P-16385
Oil pump	66	5	P-2963	- internal parts	60	17	P-16386
				Engine assy.	60	12	P-8372
Piston and connecting rod	62	7	P-3090	Engine supports			
Valves, push rods and rocker arm cover	62	8	P-3089	- Cougar (front and rear)	60.1	16	P-13069
				- Lincoln (front and rear)	60.1	16	P-13070
				- Mark V (front and rear)	60.1	17	P-13071
				- Mercury (front and rear)	60.1	7	P-8268
				Oil filter (spin-on type)	66	7	P-2384
				Oil pump	66	7	P-3736
				Piston and connecting rod	62	10	P-3732
				Valves, push rods and rocker arm cover	62	9	P-3726
				<b>8 CYL. 7.5L (460 C.I.D.)</b>			
				Camshaft, gear and bearings	62	10	P-3733
				Crankcase ventilation system	66.1	7	P-13471
				Crankshaft and flywheel	62	9	P-3734
				Cylinder block			
				- external parts	60	14	P-16387
				- internal parts	60	15	P-16388
				Cylinder head, valves and related parts	60	18	P-3727
				Engine assy.	60	13	P-8403
				Engine supports			
				- Lincoln (front and rear)	60.1	6	P-7335
				- Mark V (front and rear)	60.1	3	P-10274
				- Mercury (front and rear)	60.1	15	P-12789
				Oil filter (spin-on type)	66	7	P-2384
				Oil pump	66	7	P-3736
				Piston and connecting rod	62	10	P-3732
				Valves, push rods and rocker arm cover	62	9	P-3726

# 1973/79 LINCOLN-MERCURY CARS

ILLUSTRATION  
SECTION 60

J

## INDEX

TITLE	SECTION	PAGE	ILLUS. NO.	TITLE	SECTION	PAGE	ILLUS. NO.
-------	---------	------	------------	-------	---------	------	------------

### 1979

<b>4 CYL. 2.3L (2300 cc or 140 C.I.D.)</b>				<b>6 CYL. 4.1L (250 C.I.D.)</b>			
Crankcase ventilation system	66.1	9	P-13474	Camshaft, gear and bearings	62	7	P-2964
Cylinder block	60	19	P-10936	Crankcase ventilation system	66.1	8	P-13473
<b>Engine parts</b>				Crankshaft and flywheel	62	8	P-4899
- internal - lower	60	22	P-12757	Cylinder block and cylinder head	60	11	P-3088
- internal - upper	60	21	P-12756	<b>Engine Assy.</b>			
- external	60	20	P-12758	Engine supports	60	10	P-8398
Engine splash shield	66	1	P-7598	- Monarch (front and rear)	60.1	14	P-12787
<b>Engine supports</b>				Oil filter (spin-on type)	66	7	P-2384
- Bobcat (front and rear)	60.1	12	P-11847	Oil pump	66	5	P-2963
- Capri (front and rear)	60.1	22	P-14686	<b>Piston and connecting rod</b>			
- Zephyr (front and rear)	60.1	18	P-14136	Valves, push rods and rocker arm cover	62	8	P-3089
Oil filter (spin-on type)	66	7	P-2384	<b>8 CYL. 5.0L (302 C.I.D.)</b>			
Oil pump	60	21	P-12756	Camshaft, gear and bearings	62	10	P-3733
<b>6 CYL. 2.8L (2800 cc or 171 C.I.D.)</b>				Crankcase ventilation system	66.1	6	P-12261
Camshaft valve control mechanism	62	4	P-9036	Crankshaft and flywheel	62	9	P-3734
Crankcase ventilation system	66.1	2	P-10633	<b>Cylinder head, valves and related parts</b>			
Crankshaft and bearing	62	6	P-9035	Cylinder block	60	18	P-3727
<b>Engine parts</b>				- external parts	60	14	P-16387
- cylinder block and plugs	60	18	P-9034	- internal parts	60	15	P-16388
- engine gasket set	60	8	P-9033	<b>Engine Assy.</b>			
- engine gasket installation	60	7	P-9032	Engine supports	60	12	P-8372
- oil pan installation	66	1	P-9078	- Capri (front and rear)	60.1	20	P-14684
- timing gear cover	60	6	P-9039	- Cougar (front and rear)	60.1	15	P-13068
<b>Engine supports</b>				- Mercury (front and rear)	60.1	19	P-14677
- Bobcat (front and rear)	60.1	13	P-11848	- Monarch (front and rear)	60.1	11	P-12788
- Capri (front and rear)	60.1	21	P-14685	- Versailles (front and rear)	60.1	11	P-12788
Oil pump	66	4	P-9077	- Zephyr (front and rear)	60.1	18	P-14136
Piston and connecting rod	62	6	P-9035	Oil filter (spin-on type)	66	7	P-2384
<b>Valves, rocker arm covers, cylinder heads</b>				Oil pump	66	7	P-3736
	62	5	P-9038	<b>Piston and connecting rod</b>			
<b>6 CYL. 3.3L (200 C.I.D.)</b>				Valves, push rods and rocker arm cover	62	9	P-3726
Camshaft, gear and bearings	62	7	P-2964	<b>Oil filter (spin-on type)</b>			
Crankcase and flywheel	62	8	P-4899				
Crankcase ventilation system	66.1	8	P-13473	<b>Oil pump</b>			
Cylinder block and cylinder head	60	11	P-3088				
<b>Engine Assy.</b>				<b>Piston and connecting rod</b>			
Engine supports	60	10	P-8398				
- Zephyr (front and rear)	60.1	18	P-14136	<b>Valves, push rods and rocker arm cover</b>			
- Capri (front and rear)	60.1	18	P-14136				
Oil filter (spin-on type)	66	7	P-2384	<b>Oil filter (spin-on type)</b>			
Oil pump	66	5	P-2963				
<b>Piston and connecting rod</b>				<b>Oil pump</b>			
Valves, push rods and rocker arm cover	62	8	P-3089				

1973/79  
LINCOLN-MERCURY CARS

INDEX

TITLE	SECTION	PAGE	ILLUS. NO.	TITLE	SECTION	PAGE	ILLUS. NO.
<b>1979</b>							
<b>8 CYL. 5.8L (351 C.I.D.)</b>				<b>8 CYL. 6.6L (400 C.I.D.)</b>			
Belt Tensioner				Camshaft, gear and bearings	62	10	P-3733
- Capri	80	22	P-15078	Crankcase ventilation system	66.1	8	P-13472
Camshaft, gear and bearings	62	10	P-3733	Crankshaft and flywheel	62	9	P-3734
Crankcase ventilation system				Cylinder head, valves and related parts	60	18	P-3727
- modified	66.1	8	P-13472	Cylinder block			
- Windsor	66.1	6	P-12261	- external parts	60	16	P-16385
Crankshaft and flywheel	62	9	P-3734	- internal parts	60	17	P-16386
Cylinder head, valves and related parts	60	18	P-3727	Engine assy.	60	12	P-8372
Cylinder block				Engine supports			
- external (Windsor)	60	14	P-16387	- Lincoln (front and rear)	60.1	16	P-13070
- internal (Windsor)	60	15	P-16388	- Mark V (front and rear)	60.1	17	P-13071
- external (modified)	60	16	P-16385	Oil filter (spin-on type)	66	7	P-2384
- internal (modified)	60	17	P-16386	Oil pump	66	7	P-3736
Engine assy.	60	12	P-8372	Piston and connecting rod	62	10	P-3732
Engine supports				Valves, push rods and rocker arm cover	62	9	P-3726
- Cougar (front and rear) - modified	60.1	16	P-13069				
- Cougar (front and rear) - Windsor	60.1	15	P-13068				
- Mercury (front and rear)	60.1	19	P-14677				
Oil filter (spin-on type)	66	7	P-2384				
Oil pump	66	7	P-3736				
Piston and connecting rod	62	10	P-3732				
Valves, push rods and rocker arm cover	62	9	P-3726				



**1973/79  
LINCOLN-MERCURY CARS**

**ILLUSTRATION  
SECTION 60**

**1**

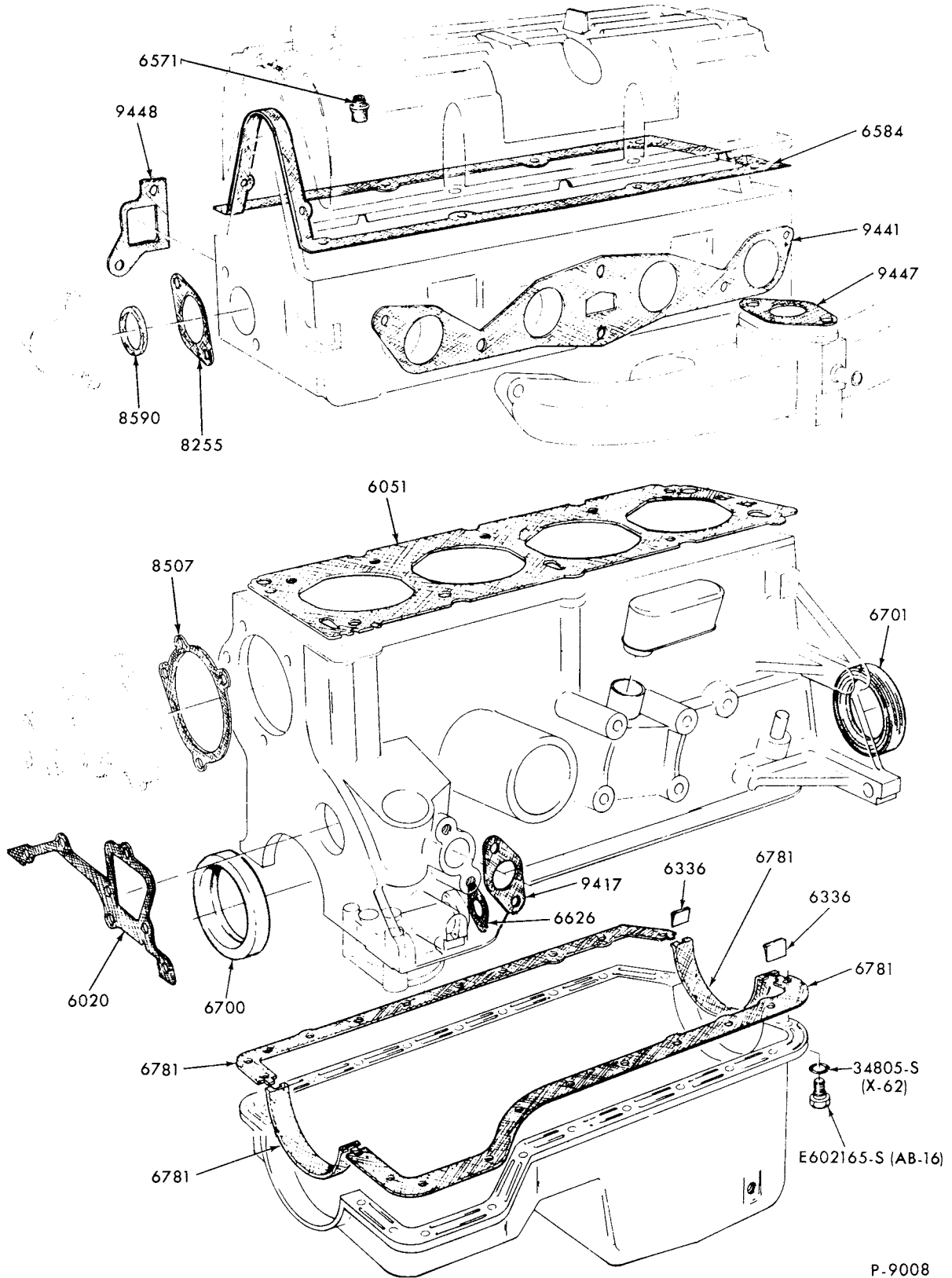

P-9008

**GASKETS - COMPLETE ENGINE-TYPICAL  
1973/74 4 CYL. 122 (2000 cc)**

# 1973/79 LINCOLN-MERCURY CARS

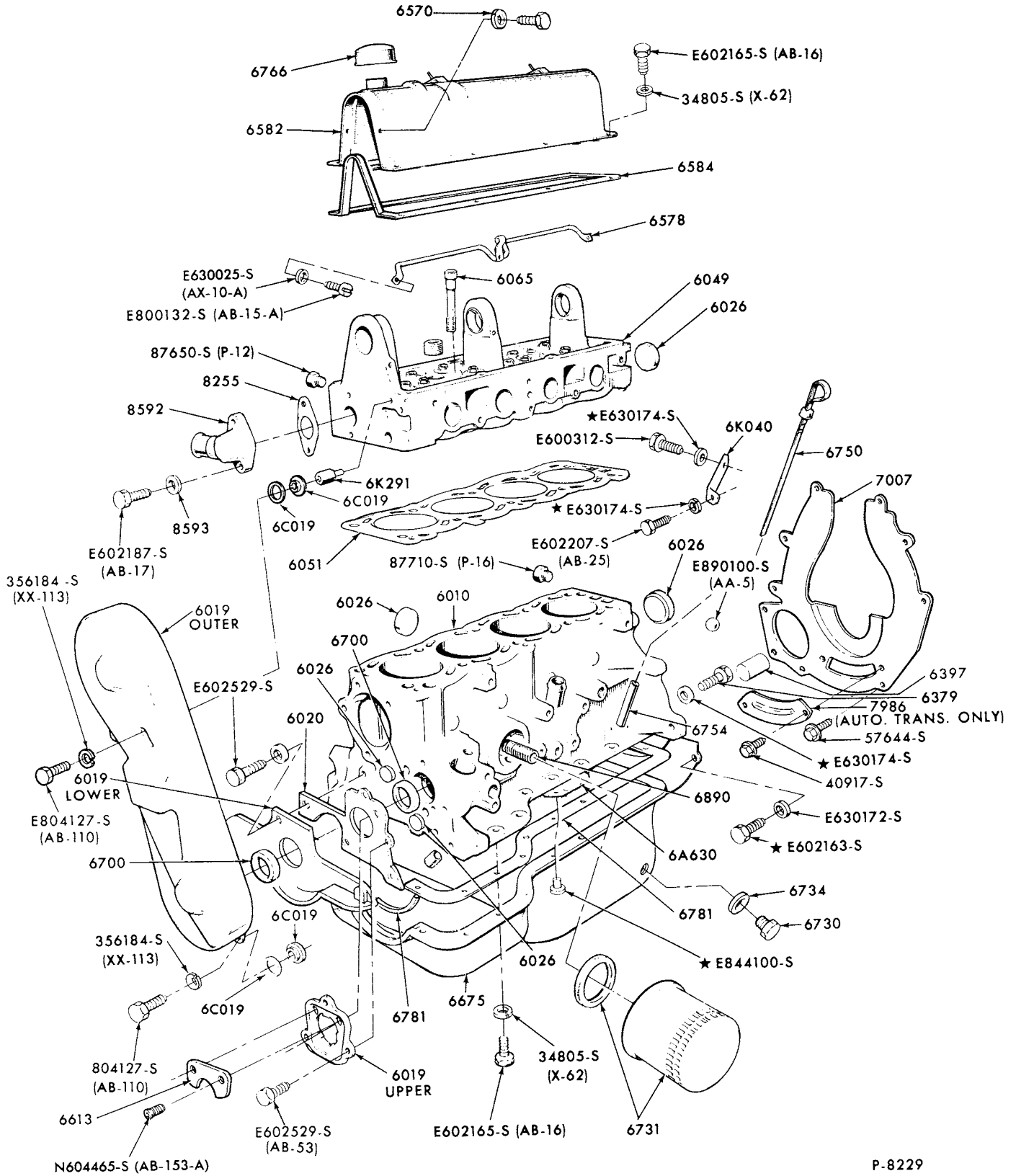

P-8229

ENGINE PARTS (EXTERNAL)-TYPICAL  
1973/74 4 CYL. 122 (2000 cc)

1973/79  
LINCOLN-MERCURY CARS

ILLUSTRATION  
SECTION 60

3

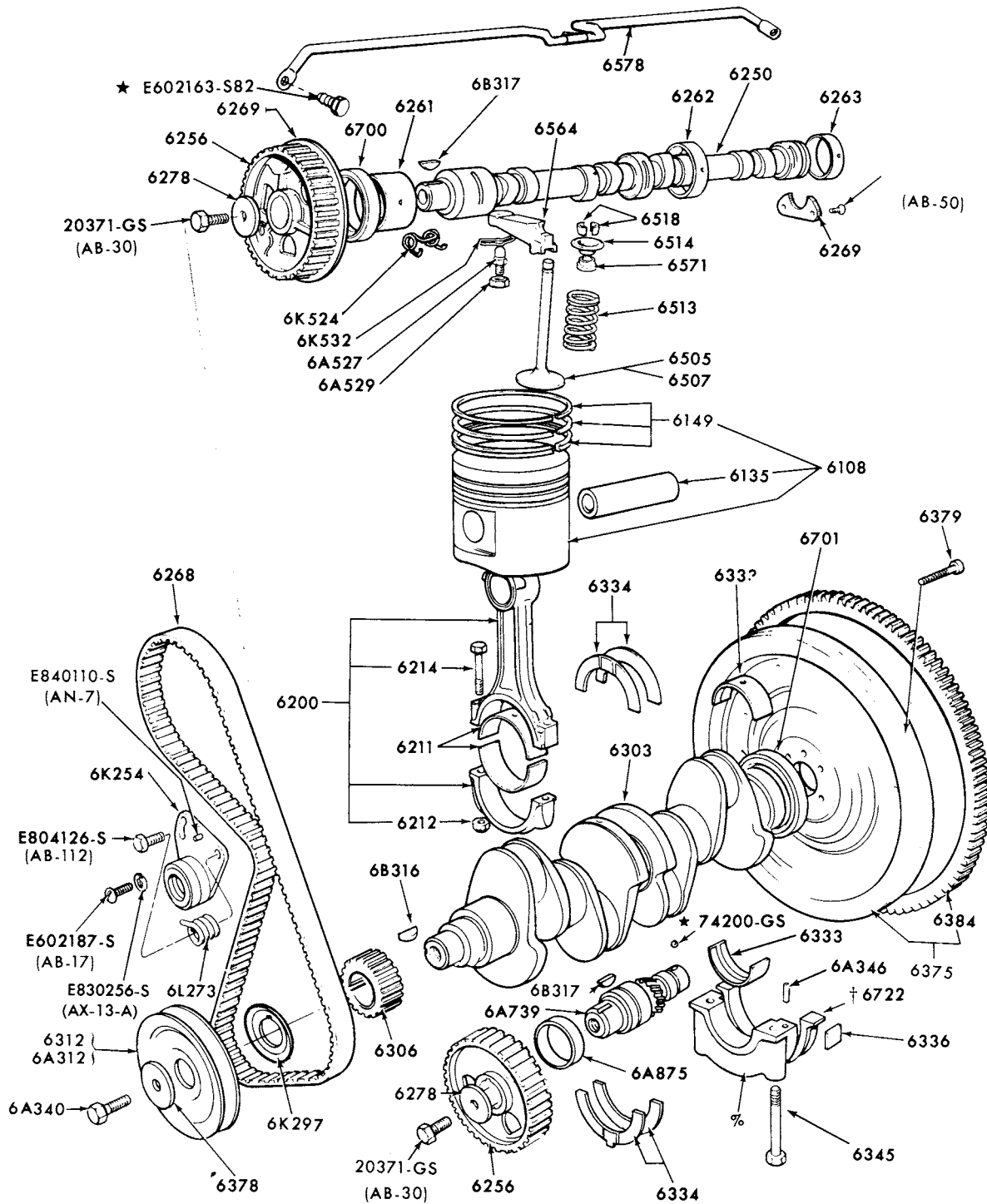

† SERVICED IN 6781 GASKET SET ONLY

P-8039

ENGINE PARTS (INTERNAL)-TYPICAL  
1973/74 4 CYL. 122 (2000 cc)

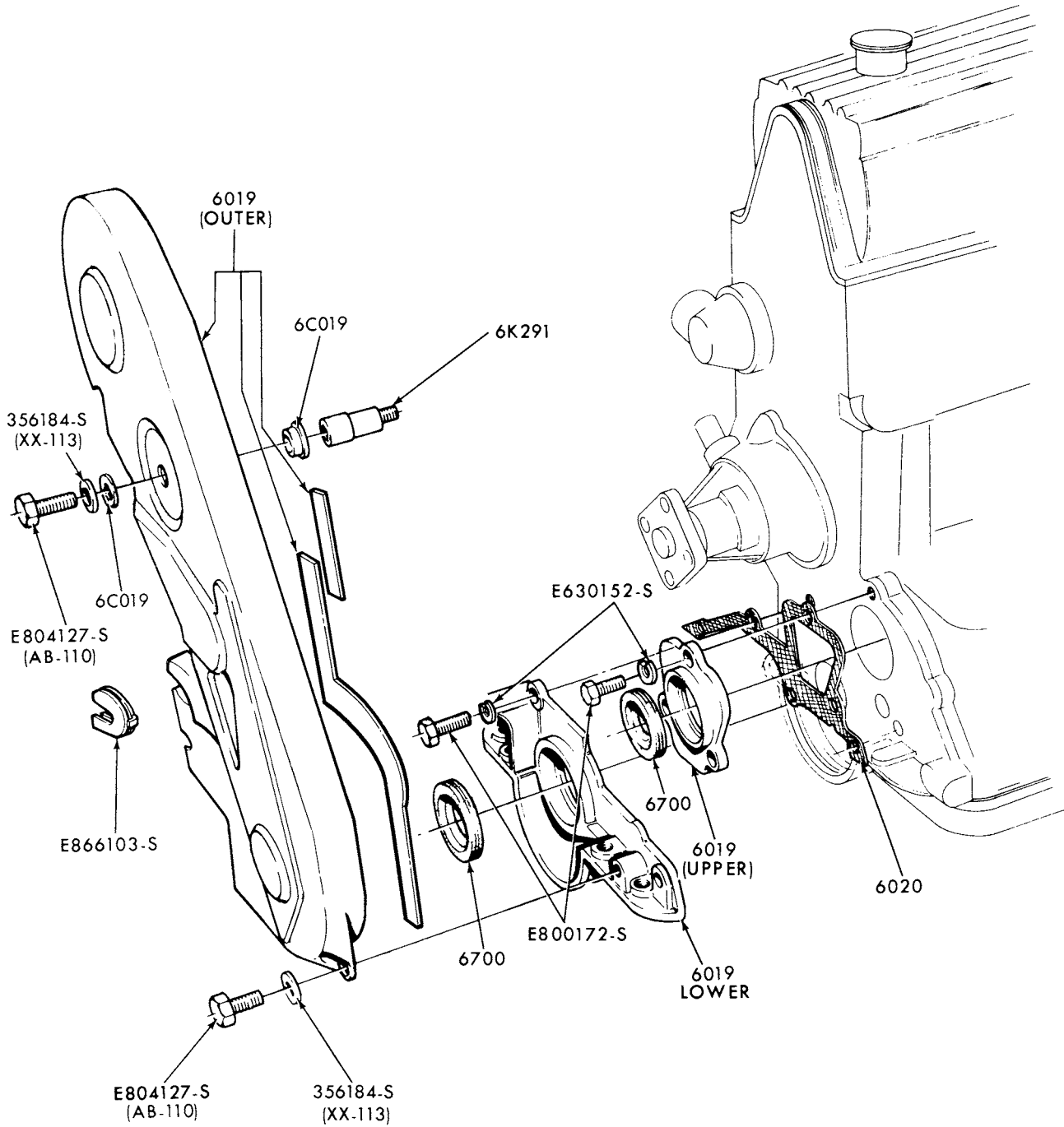
1973/79  
LINCOLN-MERCURY CARS

P-9017

ENGINE FRONT TIMING BELT COVER, SEAL and RELATED PARTS-TYPICAL  
1973/74 4 CYL. 122 (2000 cc)

# 1973/79 LINCOLN-MERCURY CARS

ILLUSTRATION  
SECTION 60

5

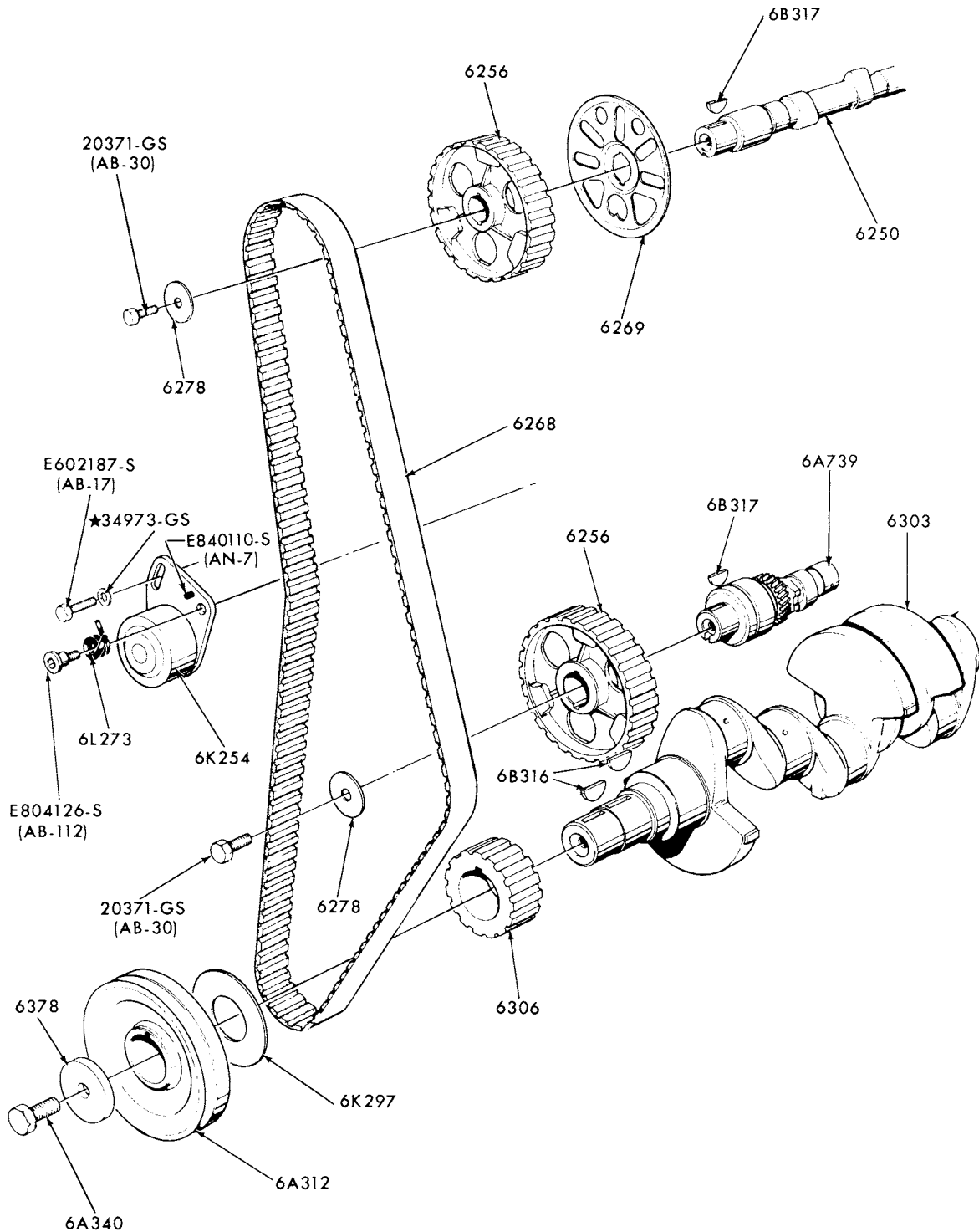

P-9013

ENGINE TIMING GEAR, BELT and RELATED PARTS - TYPICAL  
1973/74 4 CYL. 122 (2000 cc)

1973/79  
LINCOLN-MERCURY CARS

P-9039

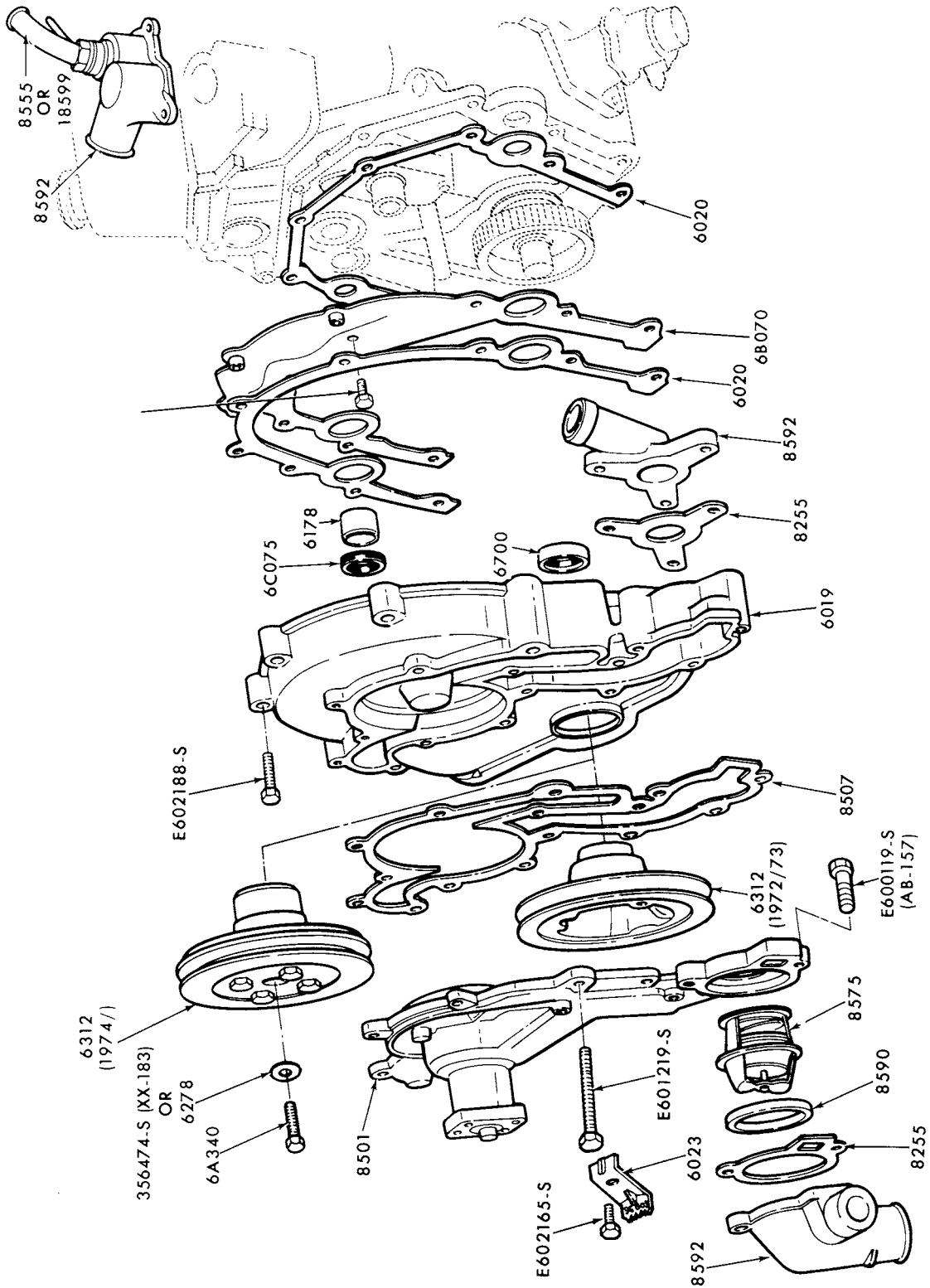

ENGINE TIMING GEAR COVER, THERMOSTAT HOUSING and RELATED PARTS - TYPICAL  
1973/ 6 CYL. 159 (2600 cc) and 171 (2800 cc)

1973/79  
LINCOLN-MERCURY CARS

ILLUSTRATION  
SECTION 60

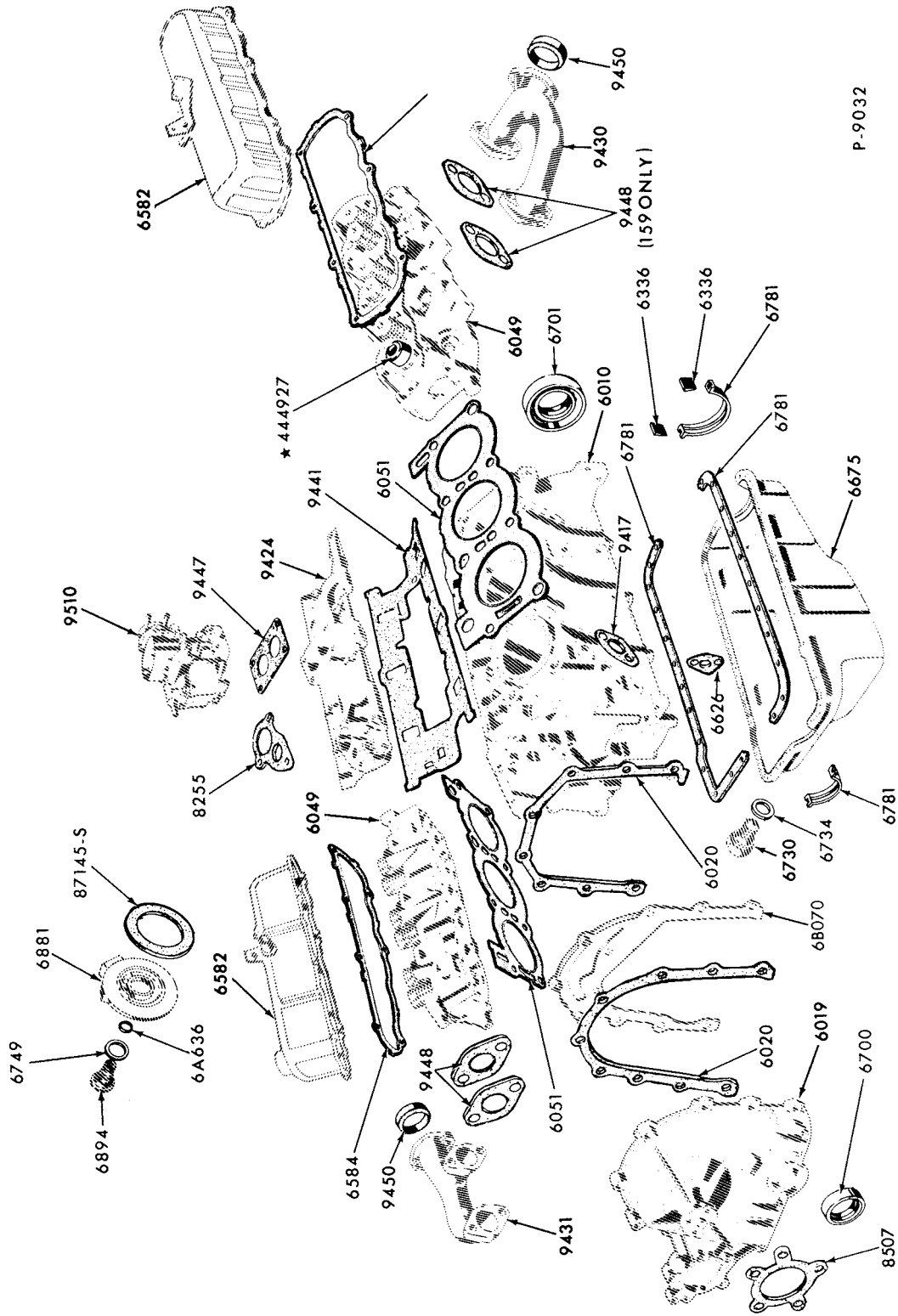

P-9032

GASKETS and RELATED ENGINE PARTS  
1973/ 6 CYL. 159 (2600 cc) and 171 (2800 cc)

**1973/79  
LINCOLN-MERCURY CARS**

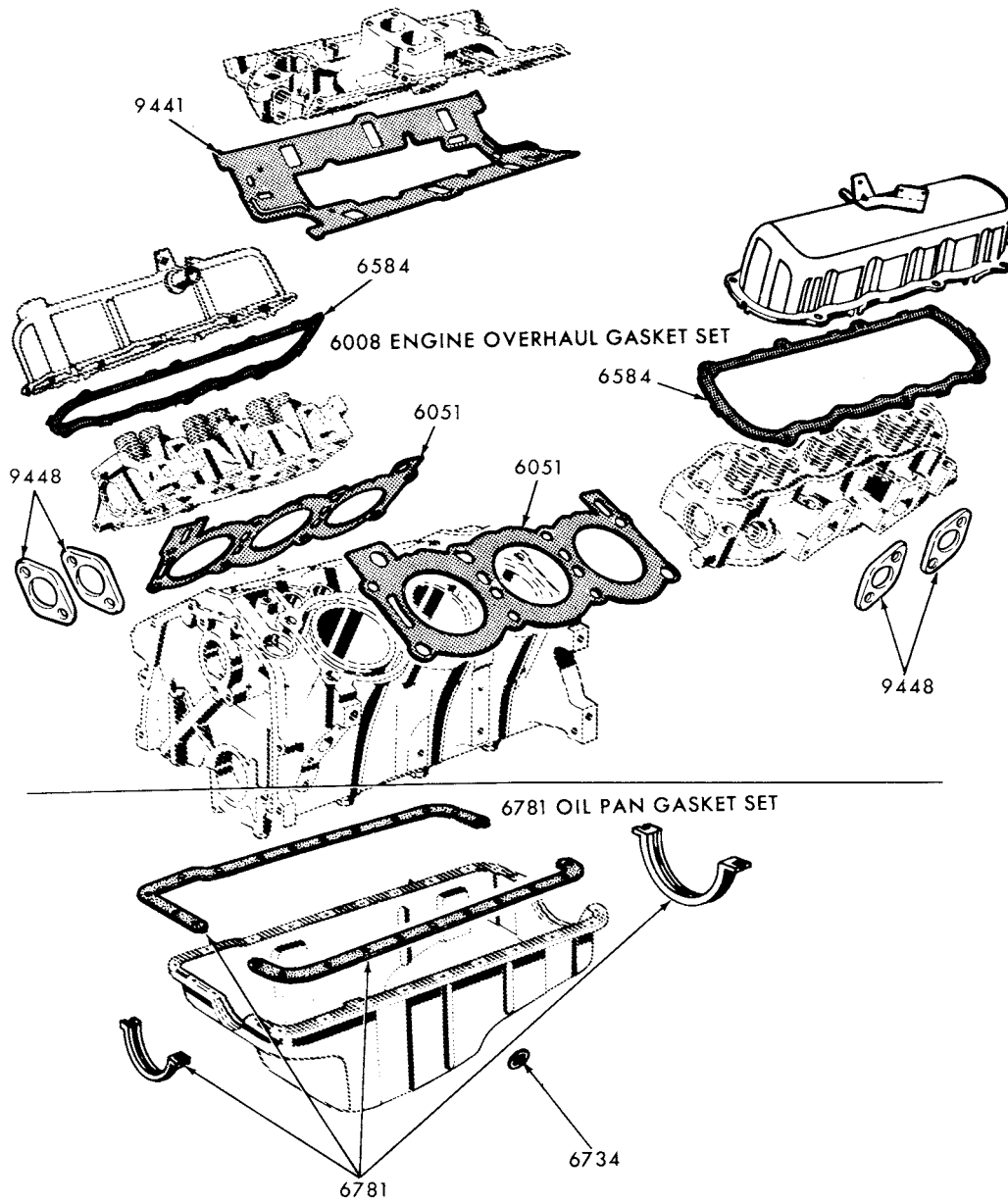

P-9033

ENGINE GASKET SETS - COMPLETE ENGINE - TYPICAL  
1973/ 6 CYL. 159 (2600 cc) and 171 (2800 cc)



1973/79  
LINCOLN-MERCURY CARS

ILLUSTRATION  
SECTION 60

9

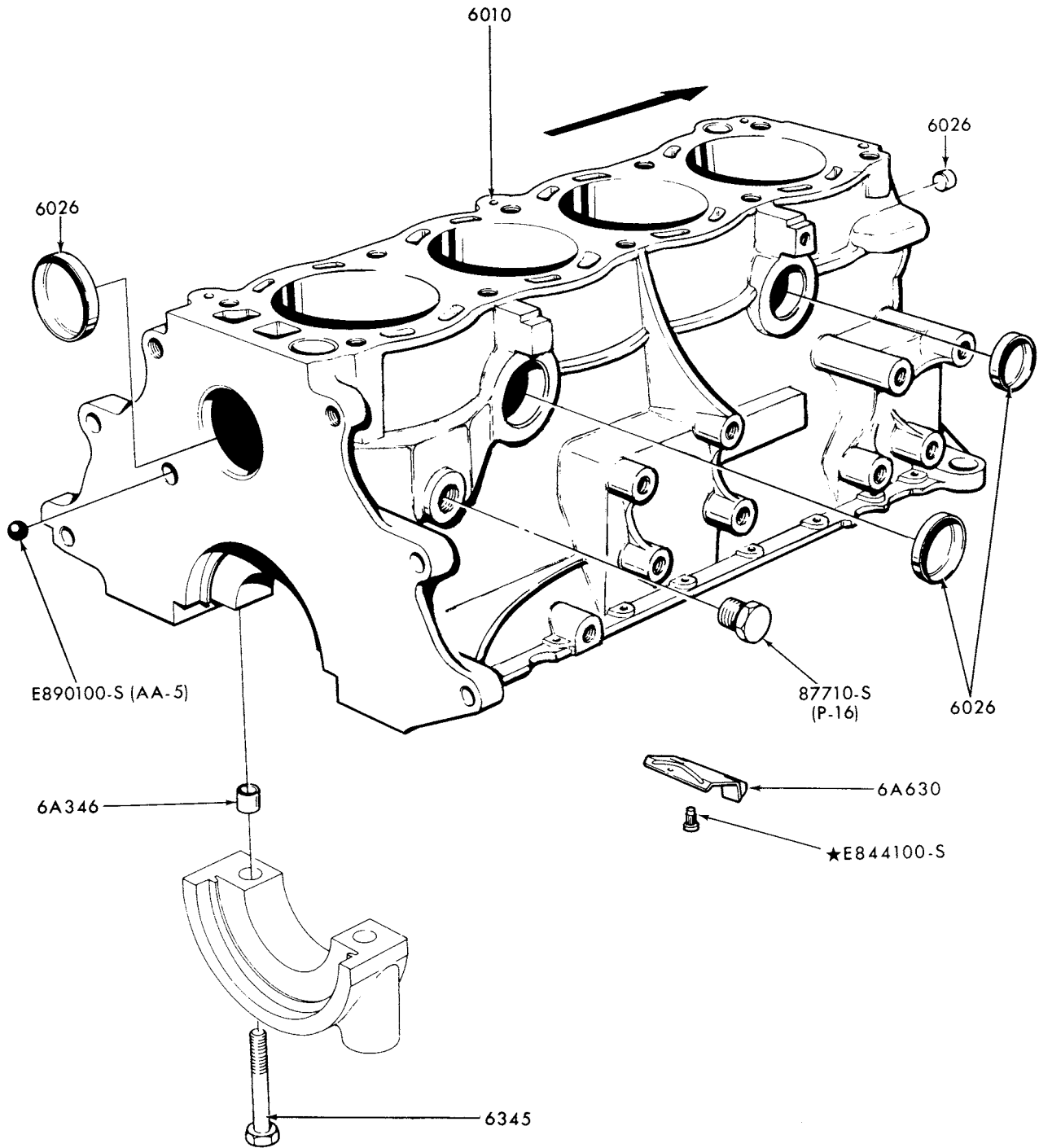

P-9011

ENGINE CYLINDER BLOCK PLUGS - TYPICAL  
1973/74 4 CYL. 122 (2000 cc)

**1973/79  
LINCOLN-MERCURY CARS**

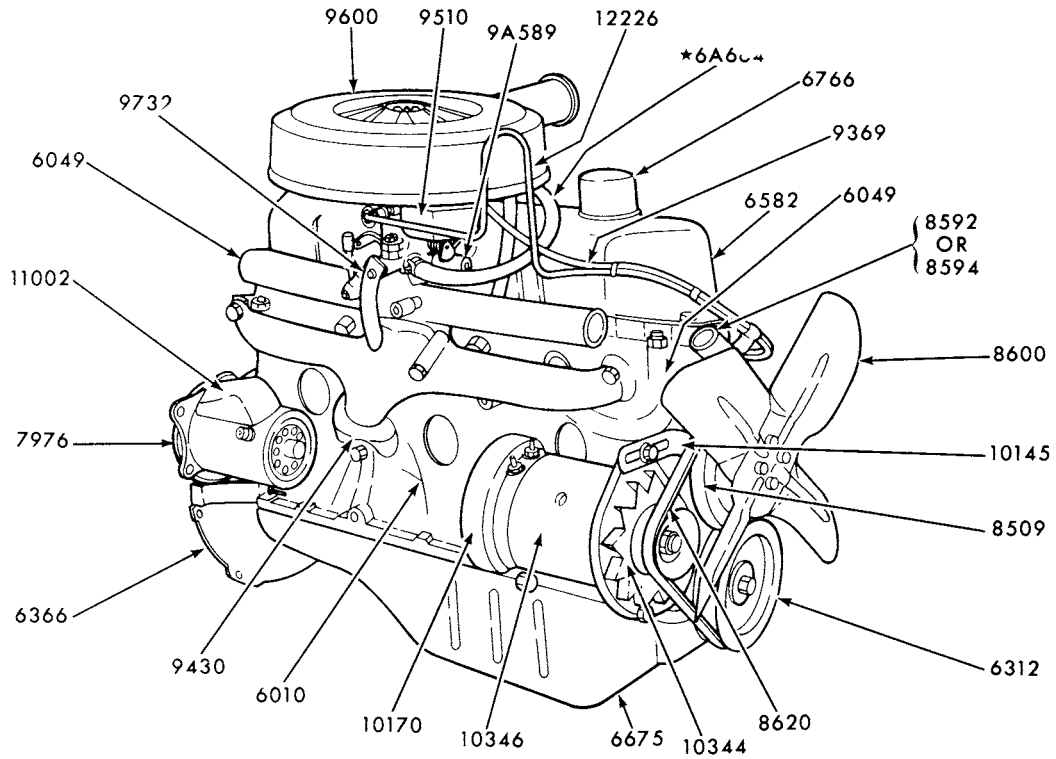

RIGHT-FRONT VIEW

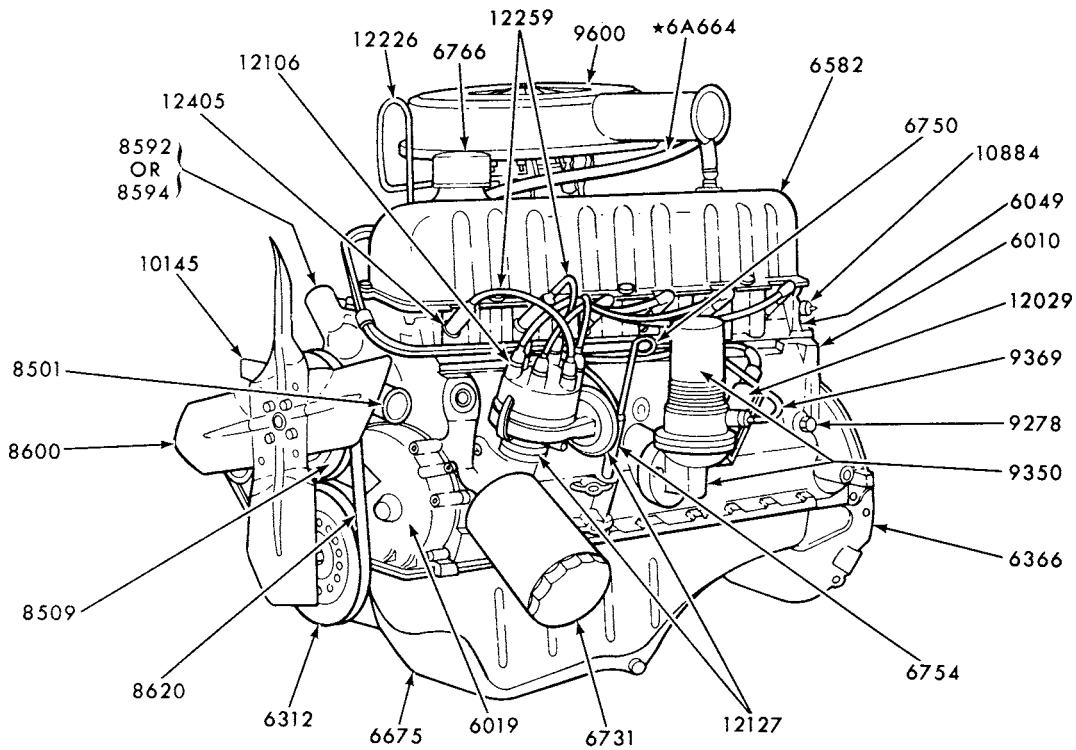

LEFT-FRONT VIEW

P-8398

ENGINE ASSY. - TYPICAL  
1973/ 6 CYL. 200 and 250

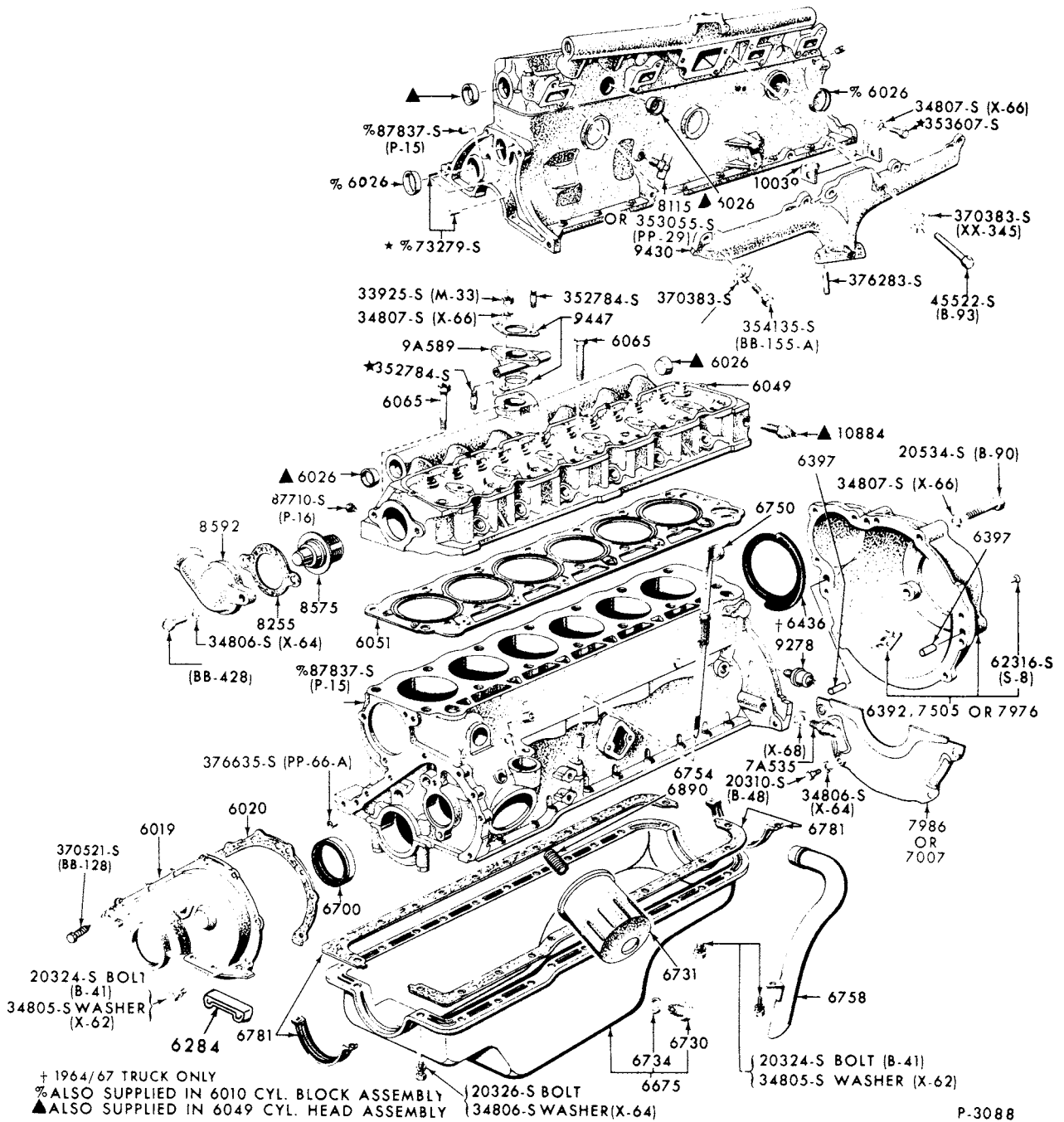

CYLINDER BLOCK and RELATED PARTS - TYPICAL  
1973/ 6 CYL. 200 and 250

**1973/79  
LINCOLN-MERCURY CARS**

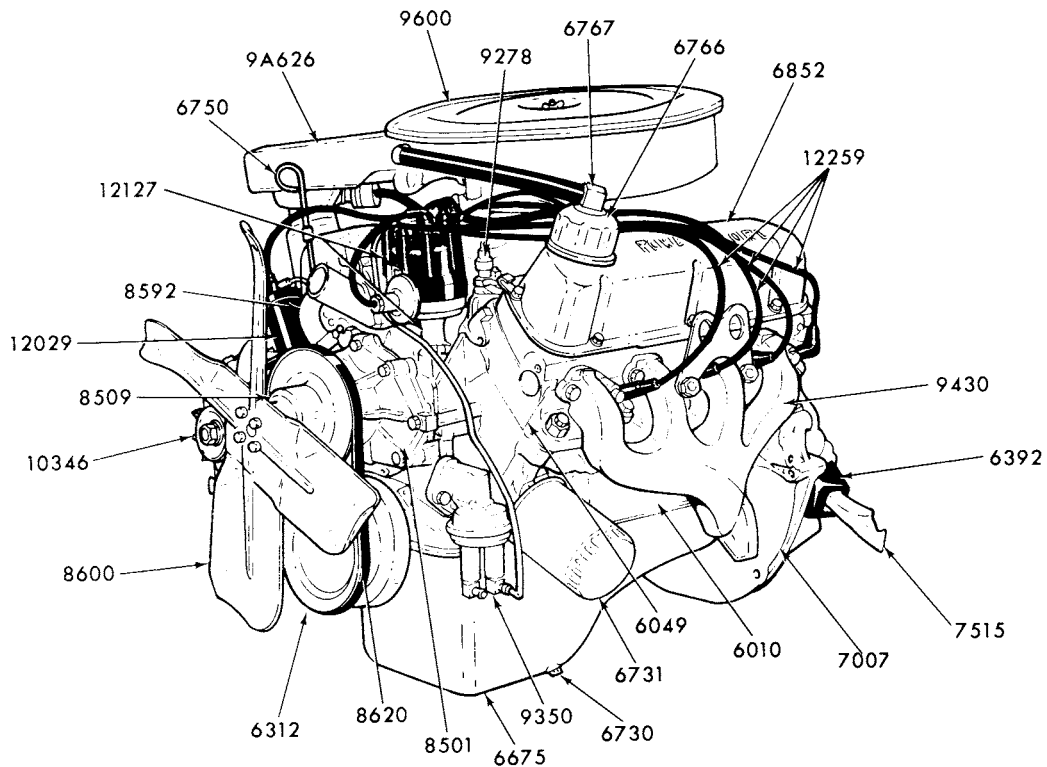

LEFT FRONT VIEW

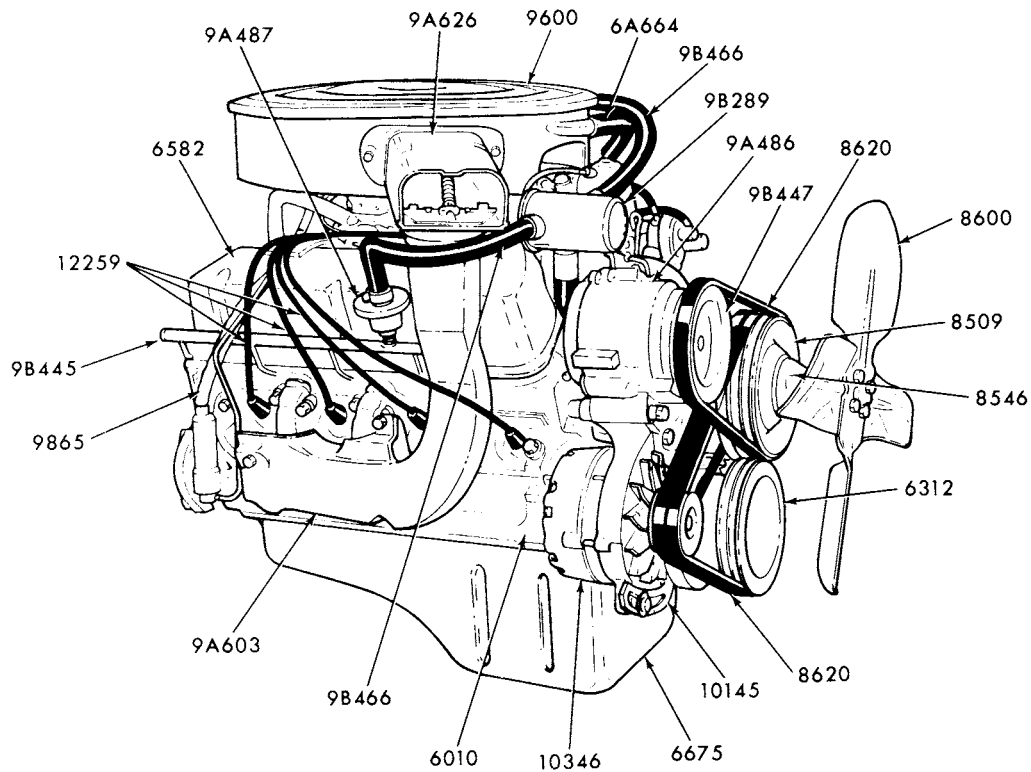

ENGINE ASSY. - TYPICAL  
1973/ 8 CYL. 302, 351 and 400

**1973/79  
LINCOLN-MERCURY CARS**

**ILLUSTRATION  
SECTION 60**

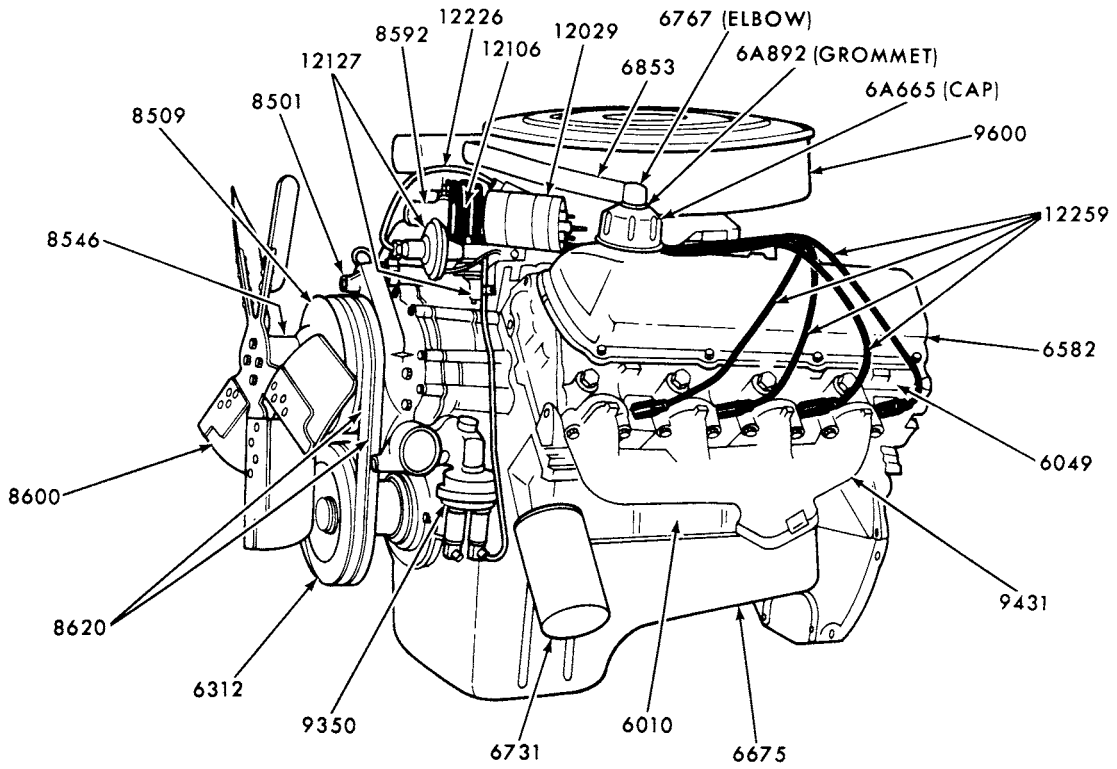

LEFT-FRONT VIEW

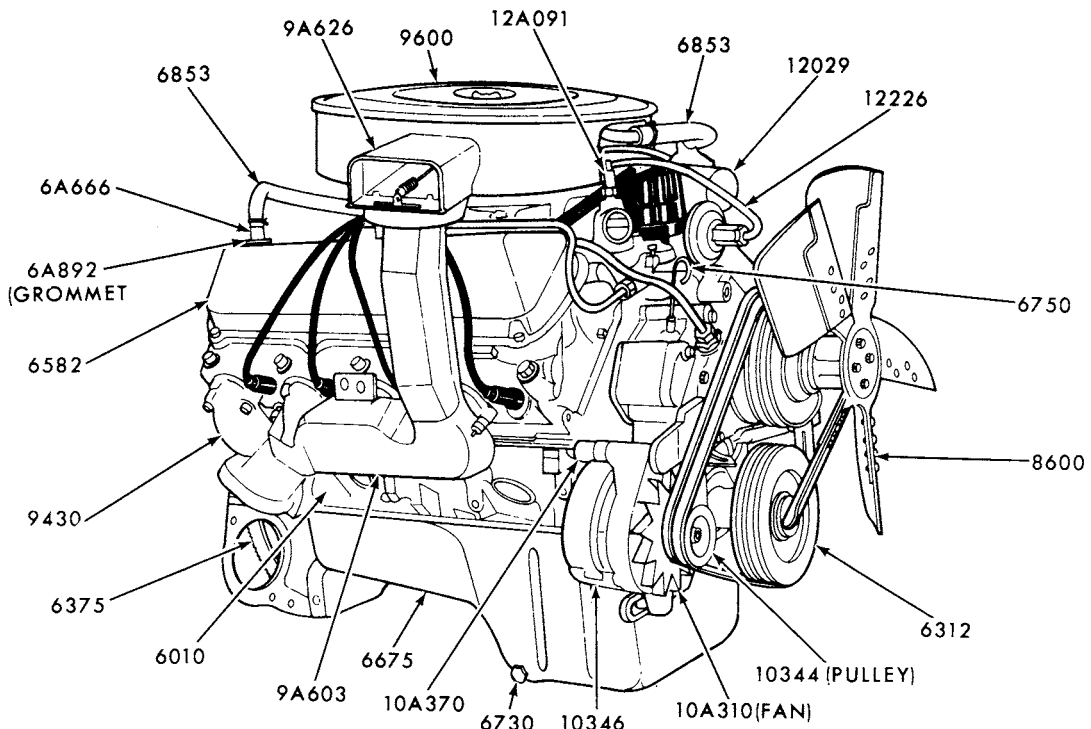

RIGHT-FRONT VIEW

P-8403

**ENGINE ASSY. - TYPICAL  
1973/78 8 CYL. 429 and 460**

# 1973/79 LINCOLN-MERCURY CARS

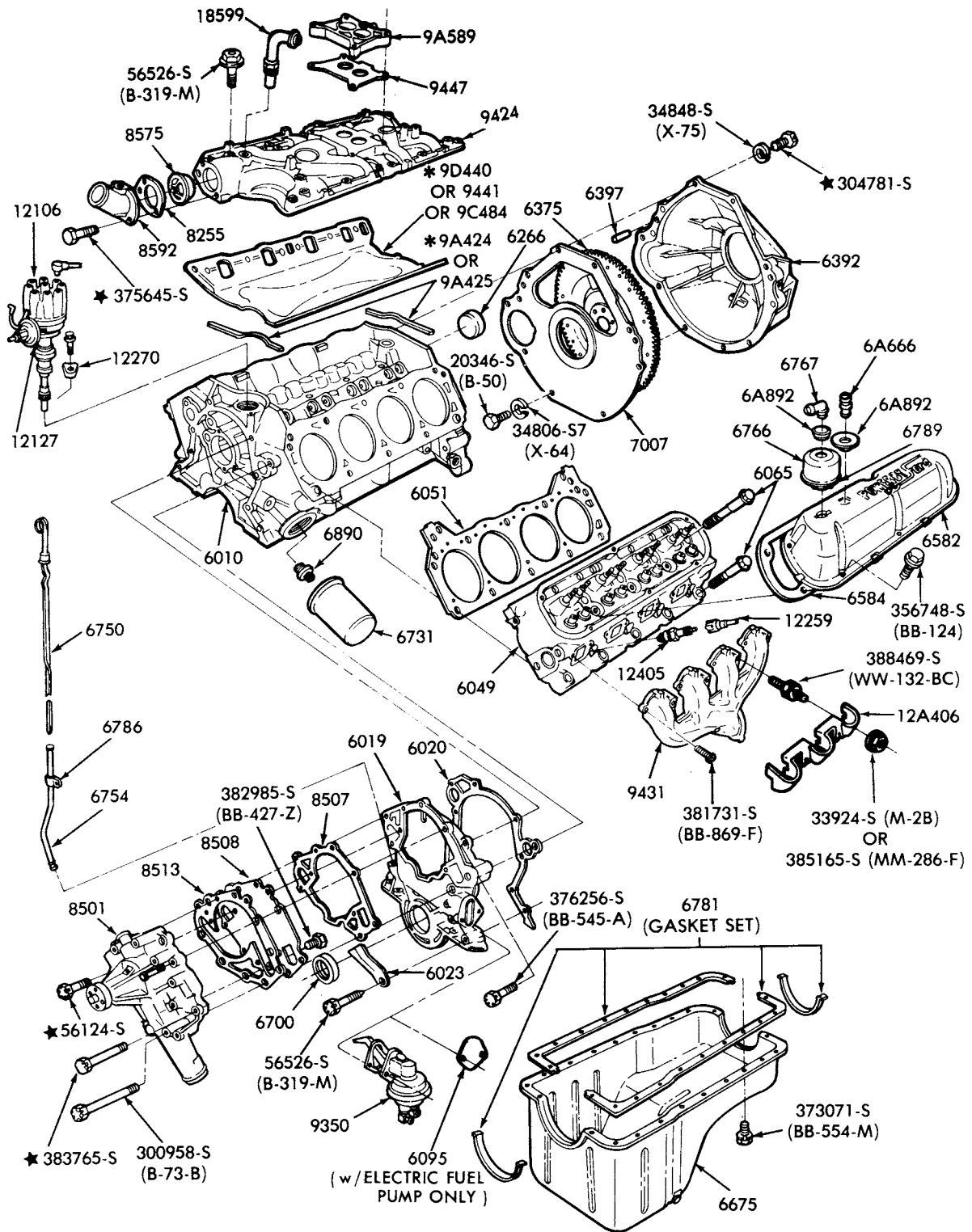

\* SERVICED IN 9433 KIT

P-16387

CYLINDER BLOCK and RELATED PARTS (EXTERNAL) - TYPICAL  
1973/ 8 CYL. 302, 351W, 429 and 460

# 1973/79 LINCOLN-MERCURY CARS

ILLUSTRATION  
SECTION 60

15

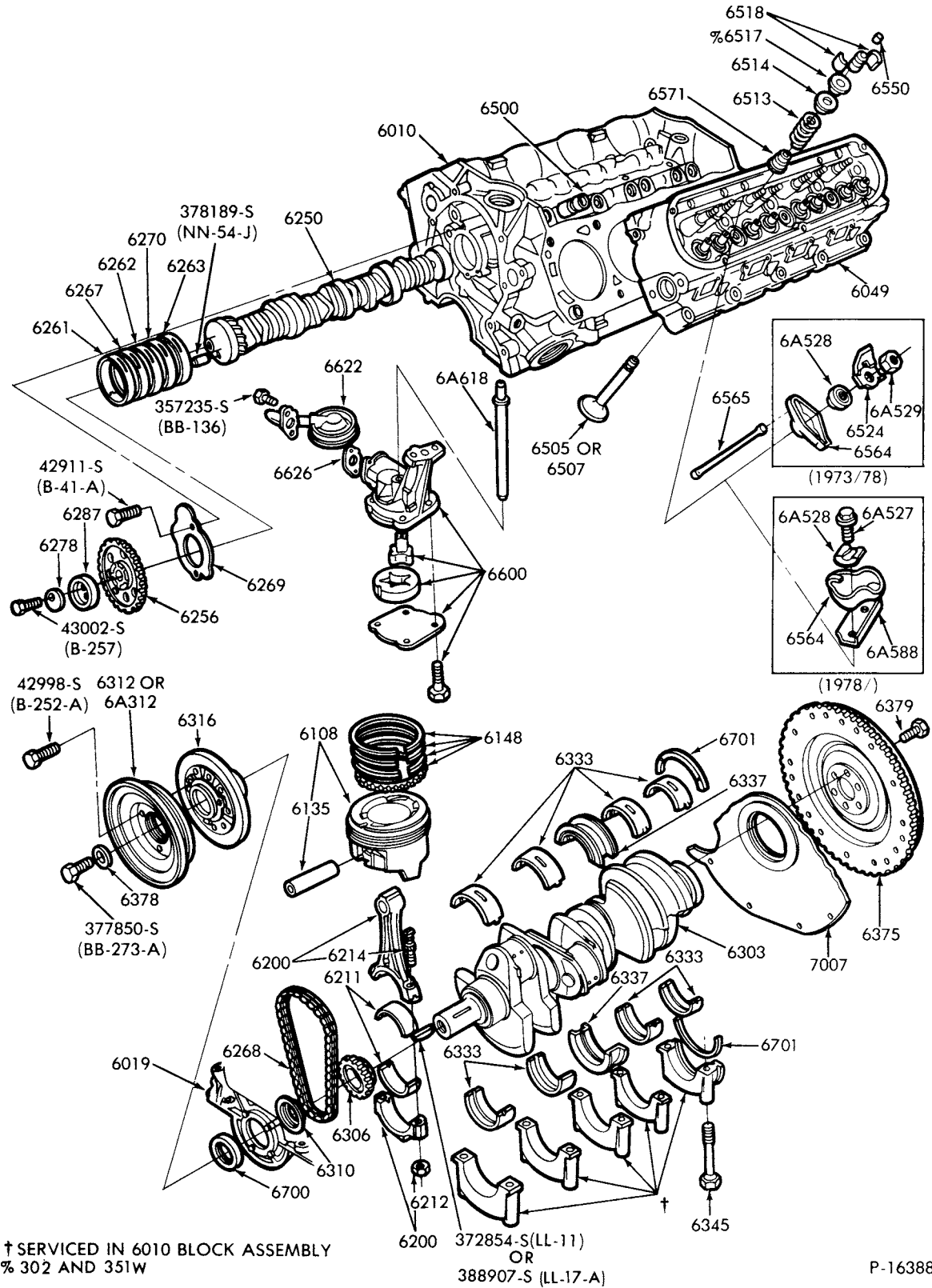

CYLINDER BLOCK and RELATED PARTS (INTERNAL) - TYPICAL  
1973/ 8 CYL. 302, 351W, 429 and 460

# 1973/79 LINCOLN-MERCURY CARS

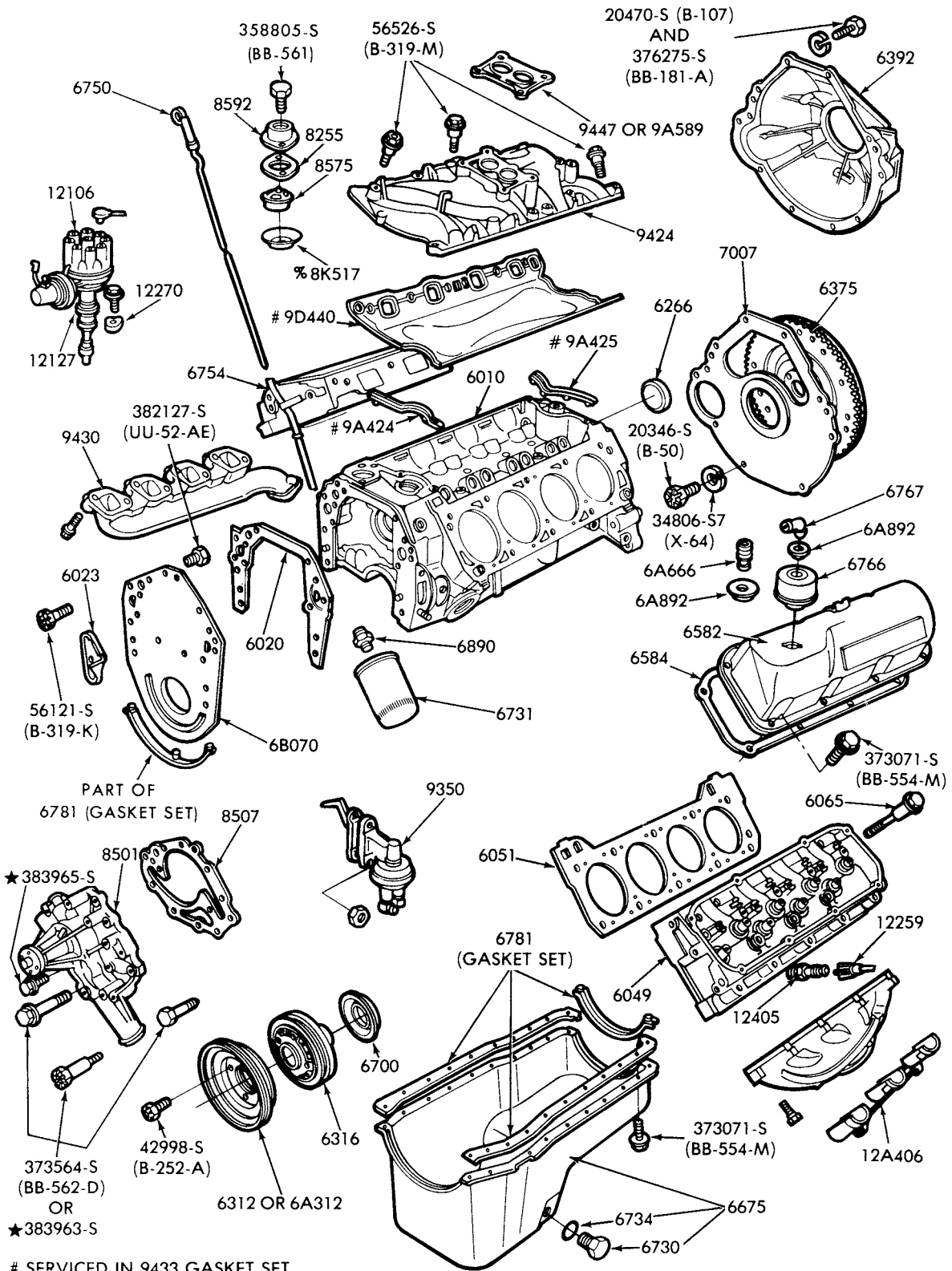

# SERVICED IN 9433 GASKET SET  
% 351-C ENGINE ONLY

P-16385

CYLINDER BLOCK and RELATED PARTS (EXTERNAL) - TYPICAL  
1973/ 8 CYL. 351C, 351M and 400





# 1973/79 LINCOLN-MERCURY CARS

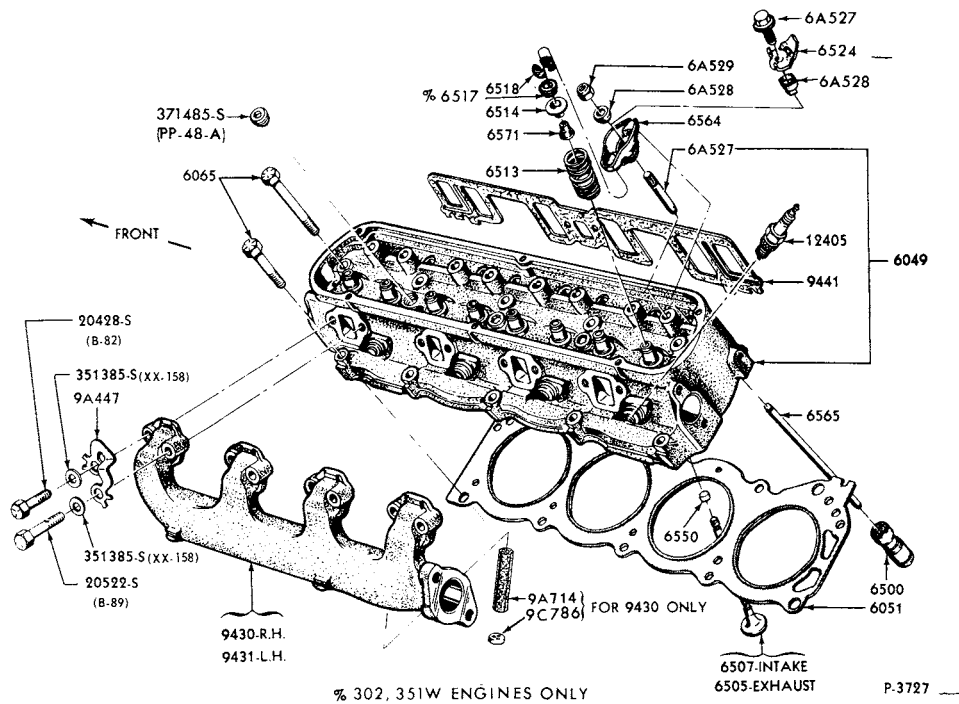

CYLINDER HEAD, VALVES and RELATED PARTS - TYPICAL  
1973/ 8 CYL. 302, 351, 400, 429 and 460

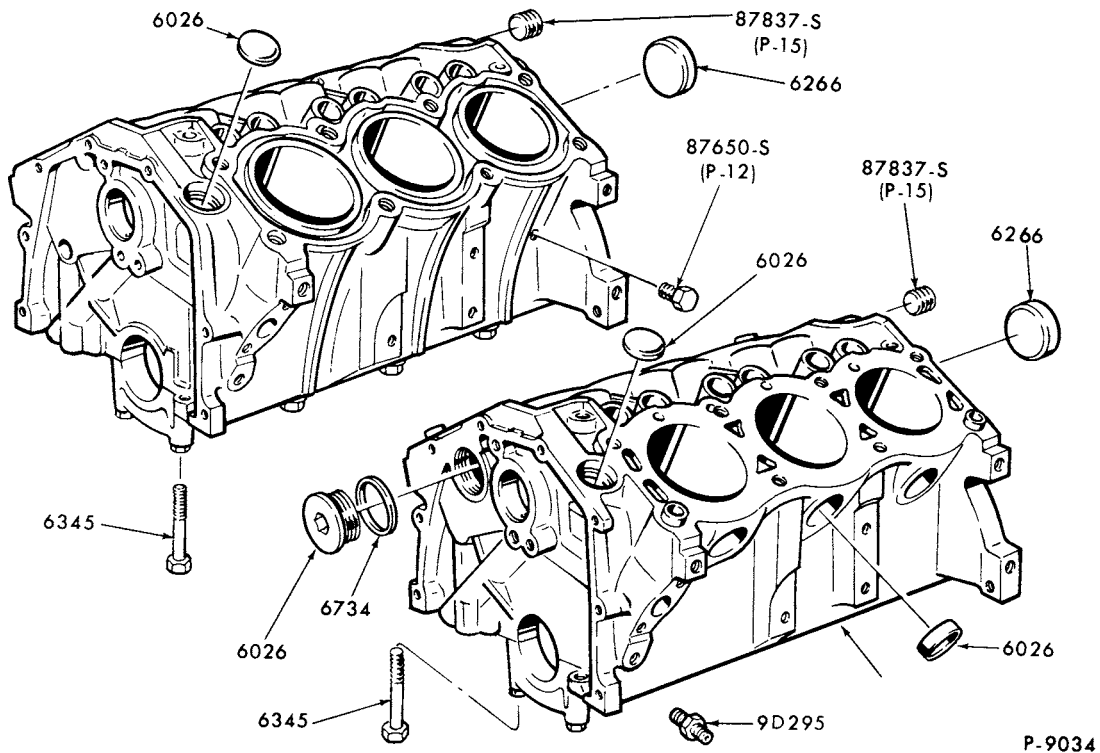

ENGINE CYLINDER BLOCK PLUGS - TYPICAL  
1973/ 6 CYL. 159 (2600 cc) and 171 (2800 cc)

**1973/79  
LINCOLN-MERCURY CARS**

ILLUSTRATION  
SECTION 60

19

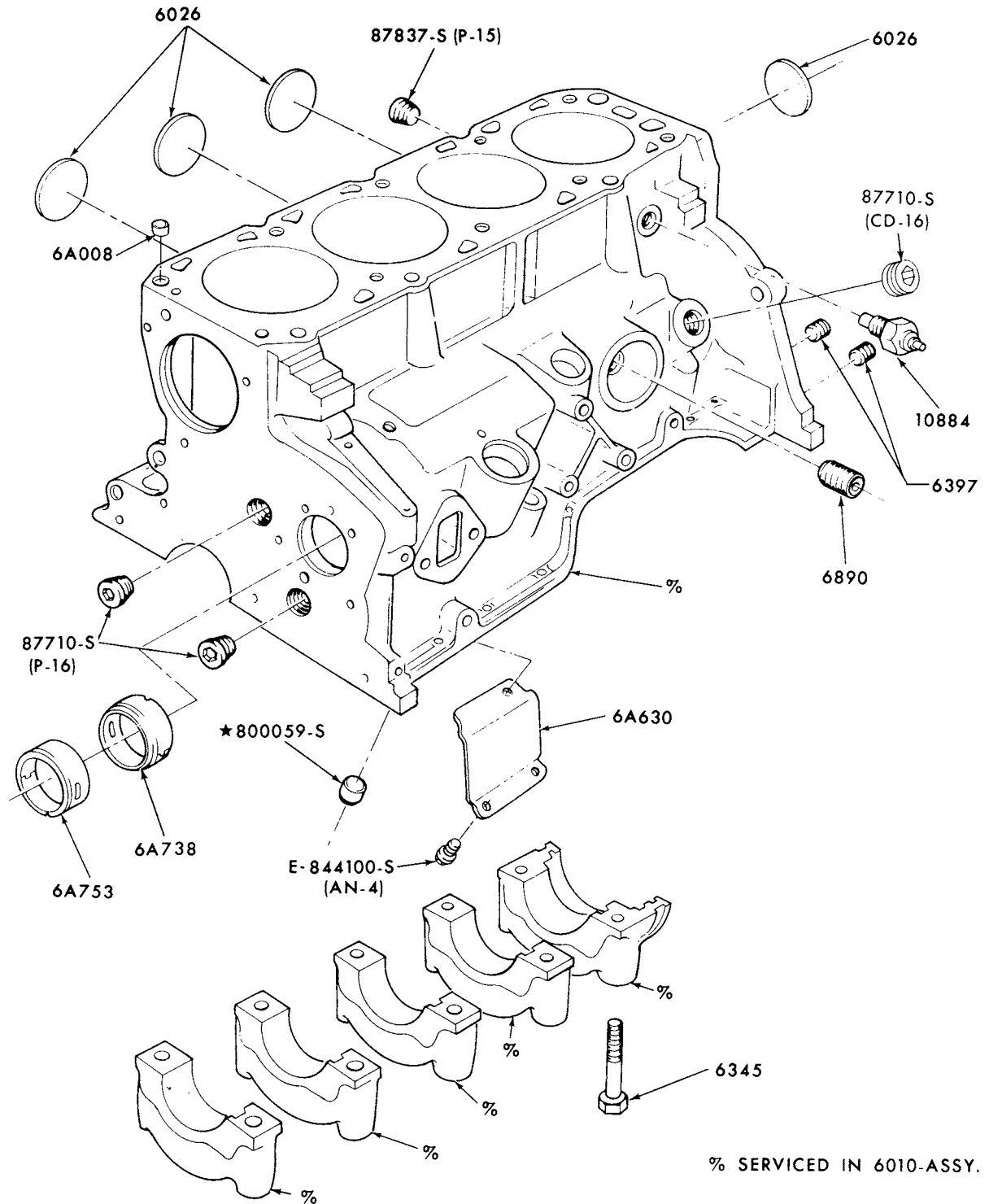

% SERVICED IN 6010-ASSY.

P-10936

ENGINE CYLINDER BLOCK PLUGS-TYPICAL  
1974/ 4 CYL. 140 (2300 cc)



# 1973/79 LINCOLN-MERCURY CARS

ILLUSTRATION  
SECTION 60

21

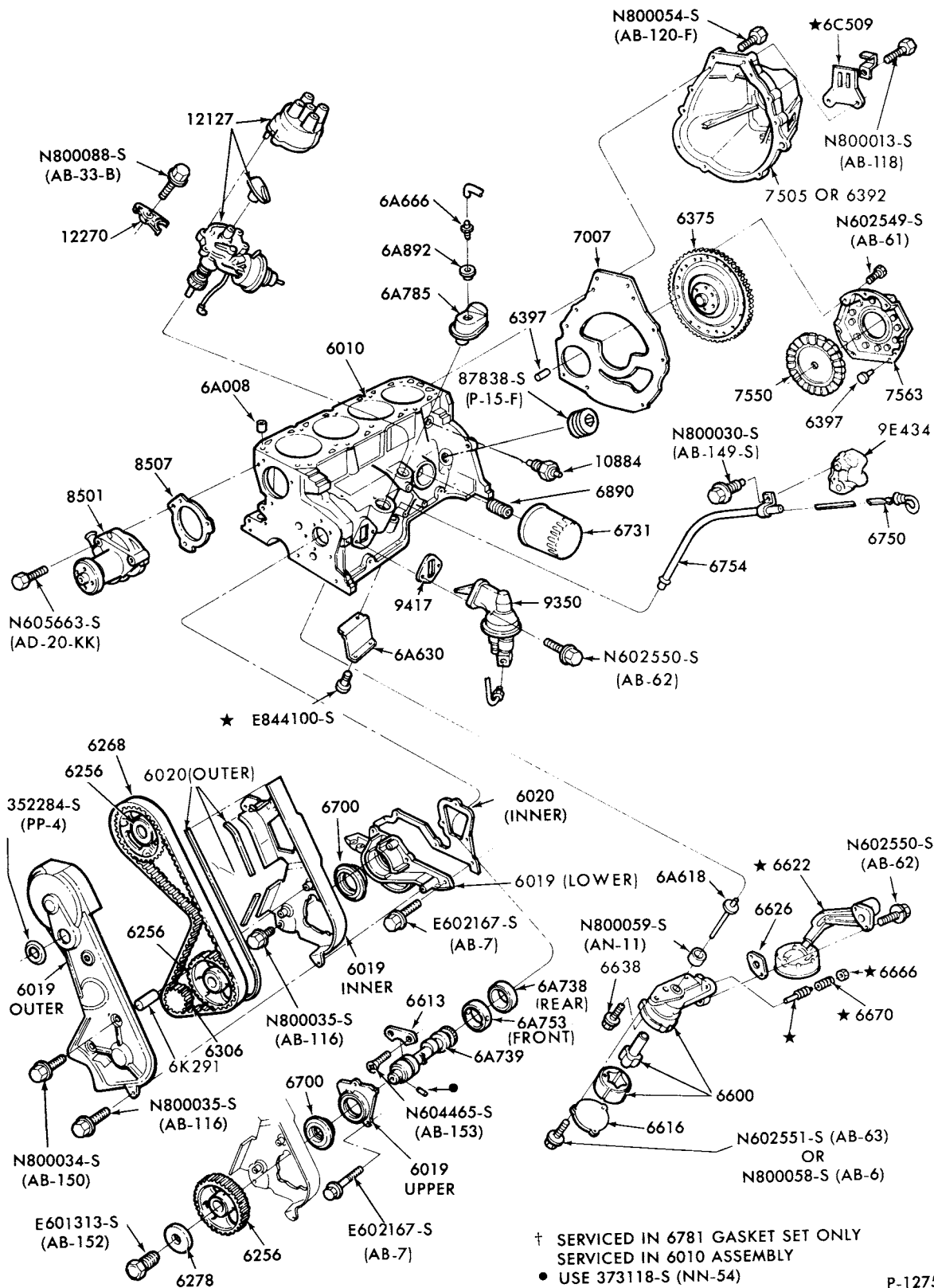

ENGINE PARTS (INTERNAL-UPPER)-TYPICAL  
1974/ 4 CYL. 140 (2300 cc)

**1973/79  
LINCOLN-MERCURY CARS**

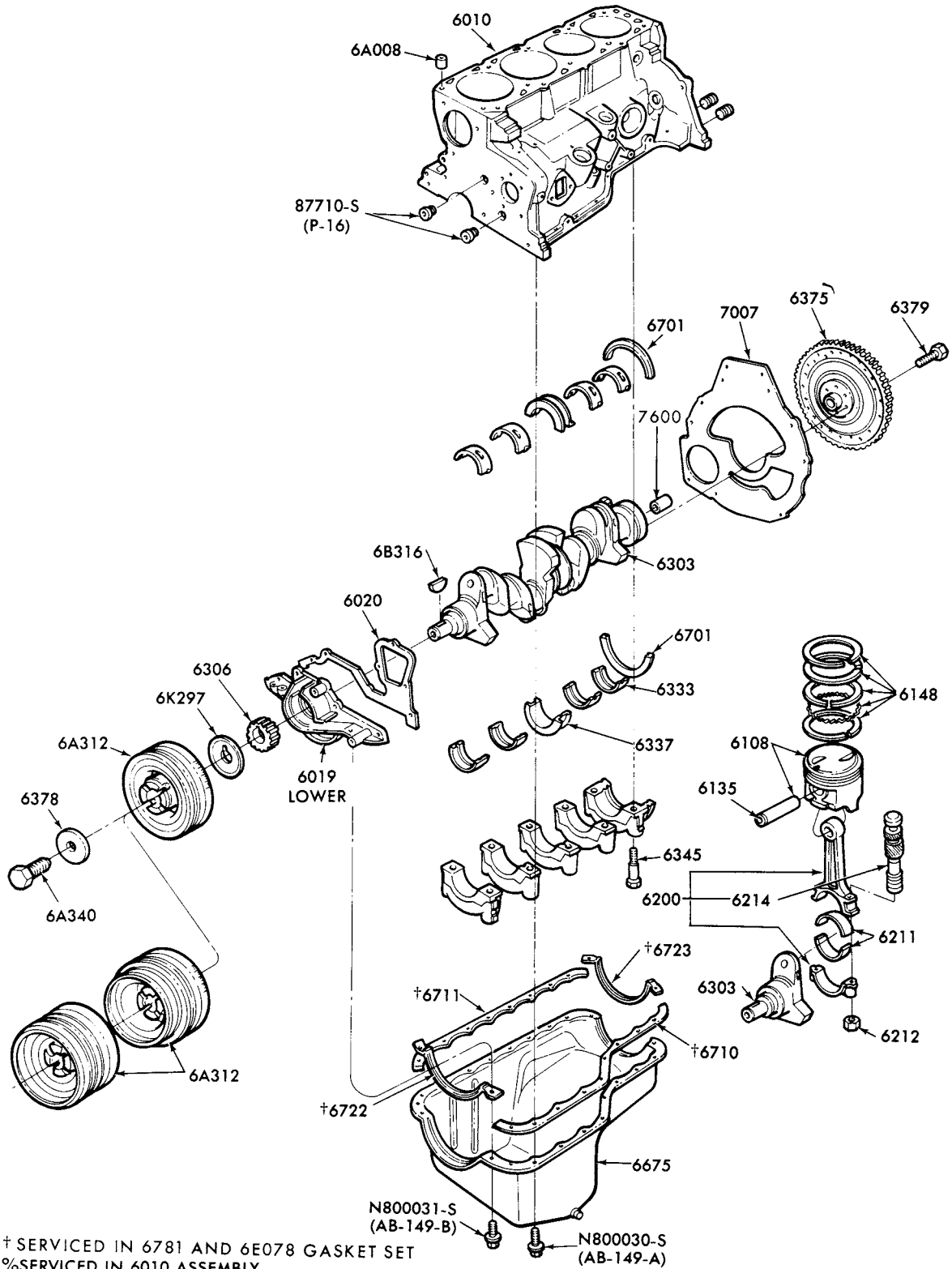

† SERVICED IN 6781 AND 6E078 GASKET SET  
 %SERVICED IN 6010 ASSEMBLY  
 ●USE 373118-S (NN-54)

P-12757

ENGINE PARTS (INTERNAL-LOWER)-TYPICAL  
 1974/ 4 CYL. 140 (2300 cc)

# 1973/79 LINCOLN-MERCURY CARS

ILLUSTRATION  
SECTION 60 .1

1

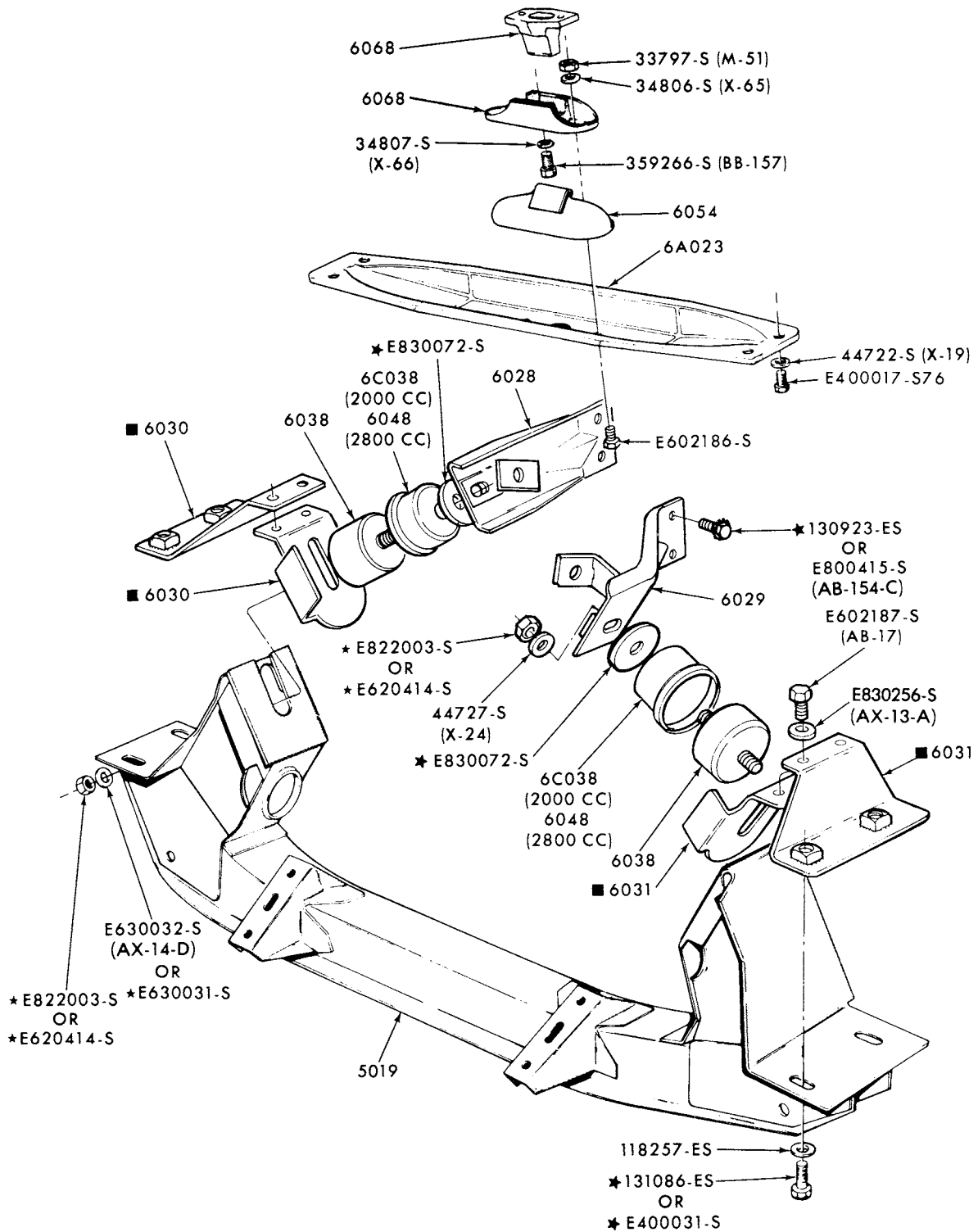

■ 1974/ 6 CYL 171 (2800) ONLY

P-7556

ENGINE and TRANSMISSION SUPPORT PARTS - TYPICAL  
 1973/74 CAPRI--4 CYL. 122 (2000 cc)  
 1973/78 CAPRI--4 CYL. 140(2300 cc), 6 CYL. 159(2600 cc) and 171(2800 cc)

JANUARY, 1982

COPYRIGHT © 1982 -- FORD MOTOR -- DEARBORN, MICHIGAN  
 COMPANY

NEW ISSUE

# 1973/79 LINCOLN-MERCURY CARS

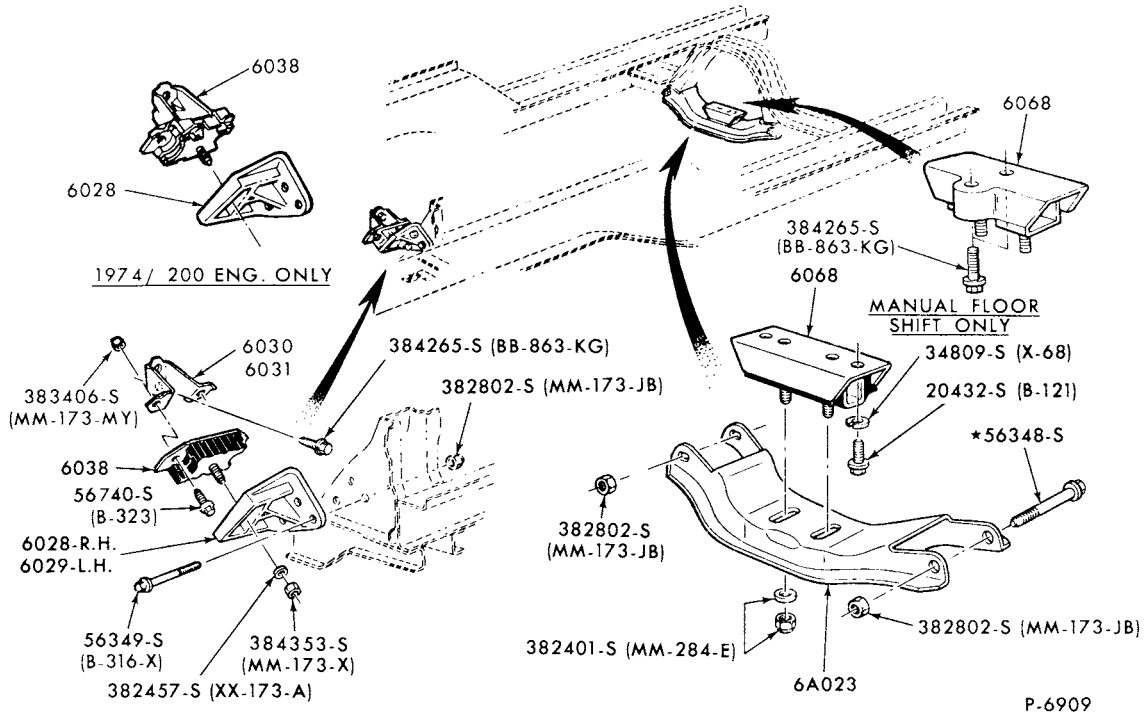

ENGINE SUPPORTS, INSULATORS and RELATED PARTS - FRONT and REAR  
1973/77 COMET--6 CYL. 200 and 250

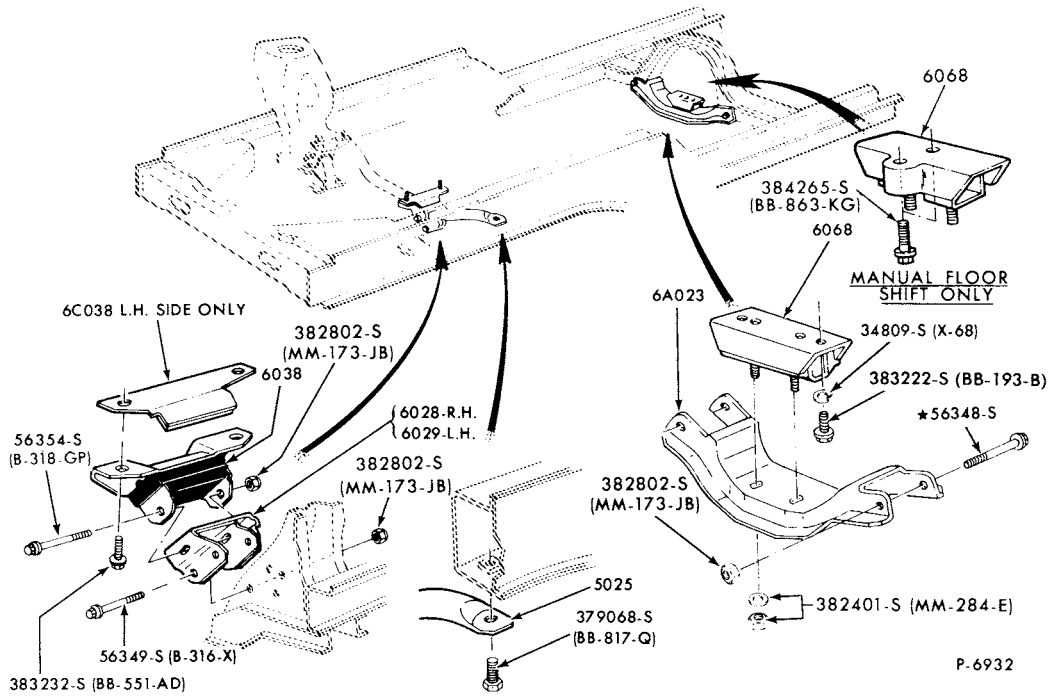

ENGINE SUPPORTS, INSULATORS and REALTED PARTS - FRONT and REAR  
1973/77 COMET--8 CYL. 302



# 1973/79 LINCOLN-MERCURY CARS

ILLUSTRATION  
SECTION 60.1

3

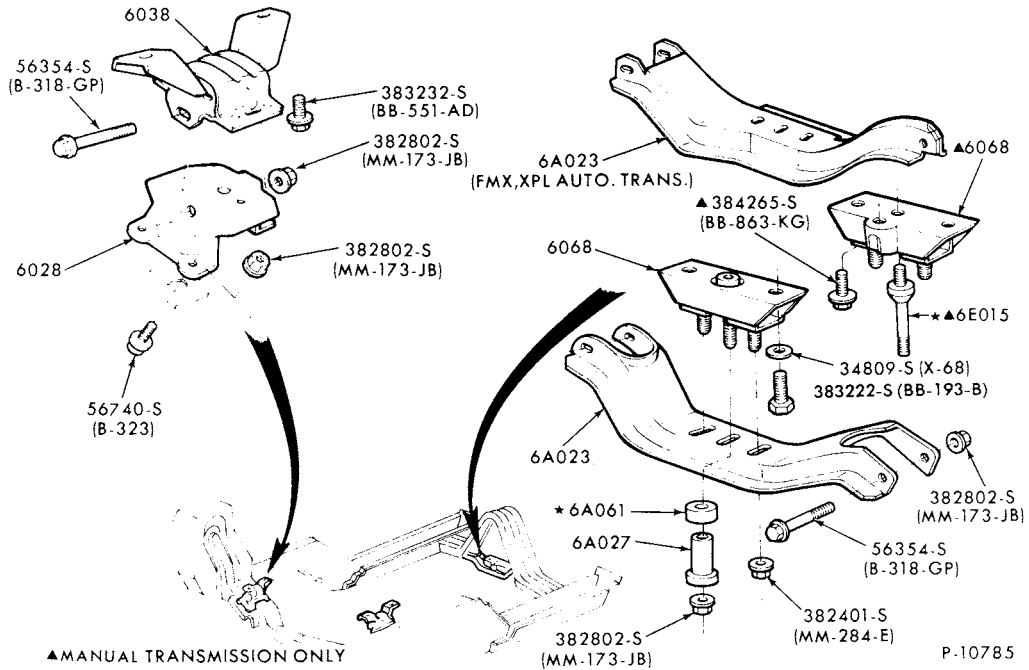

ENGINE SUPPORTS, INSULATORS and RELATED PARTS - FRONT and REAR  
1973 COUGAR--8 CYL. 351

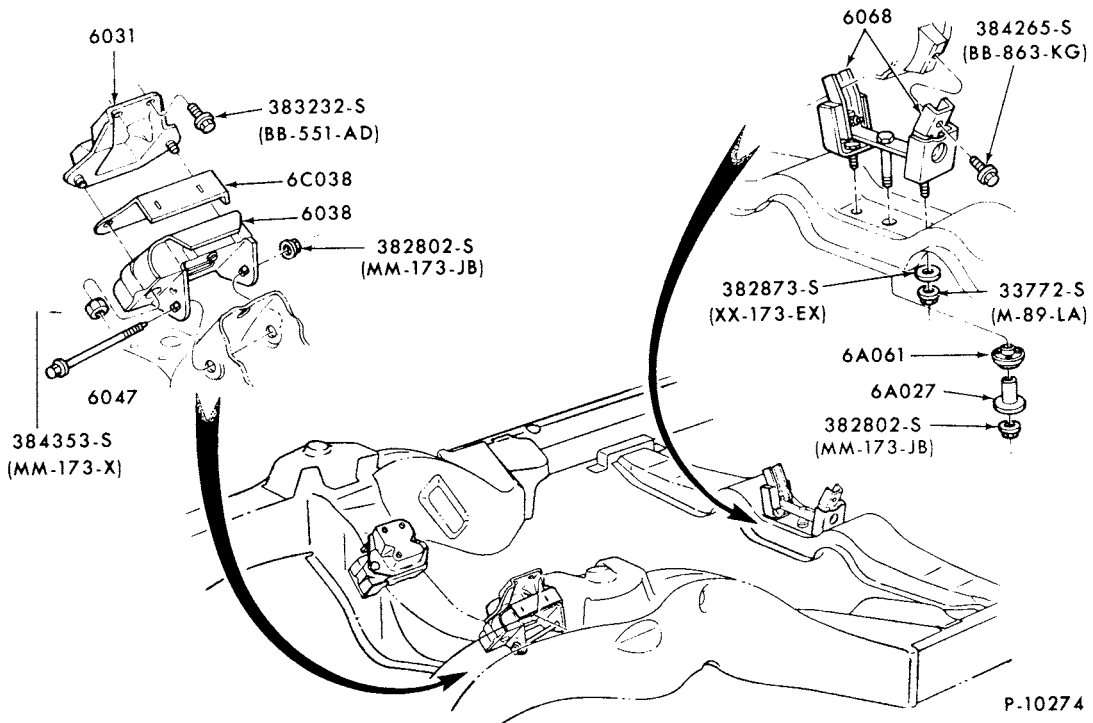

ENGINE SUPPORTS, INSULATORS and RELATED PARTS-FRONT and REAR  
1973/76 MARK IV--8 CYL. 460 and 1977/78 MARK V--8 CYL. 460

**1973/79  
LINCOLN-MERCURY CARS**

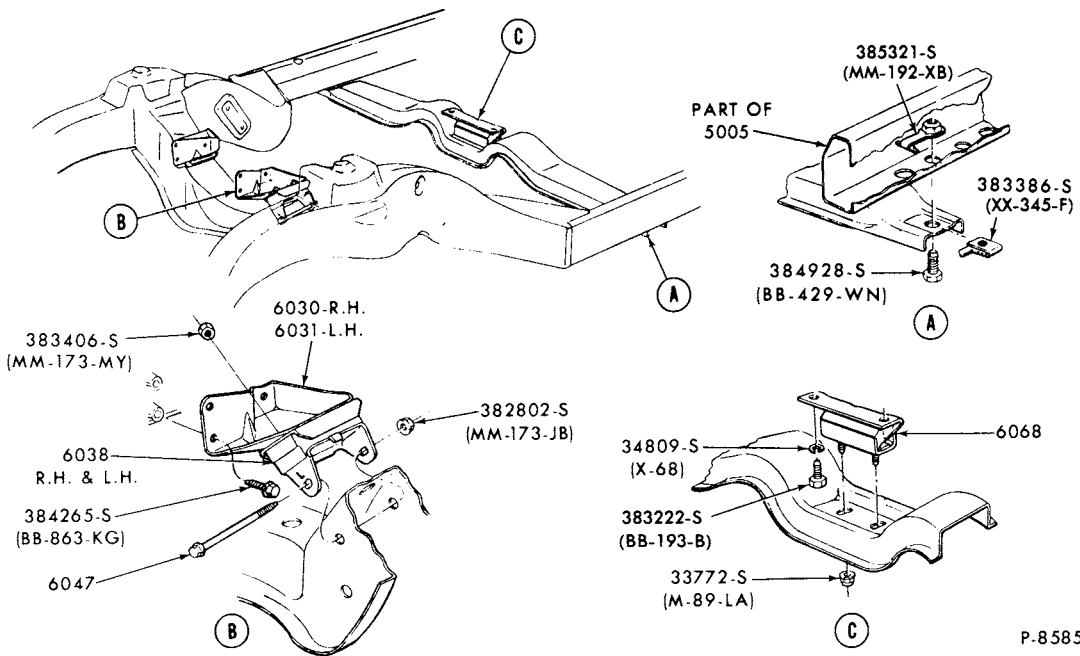

ENGINE SUPPORTS, INSULATORS and RELATED PARTS - FRONT and REAR  
1973/74 MONTEGO--6 CYL. 250

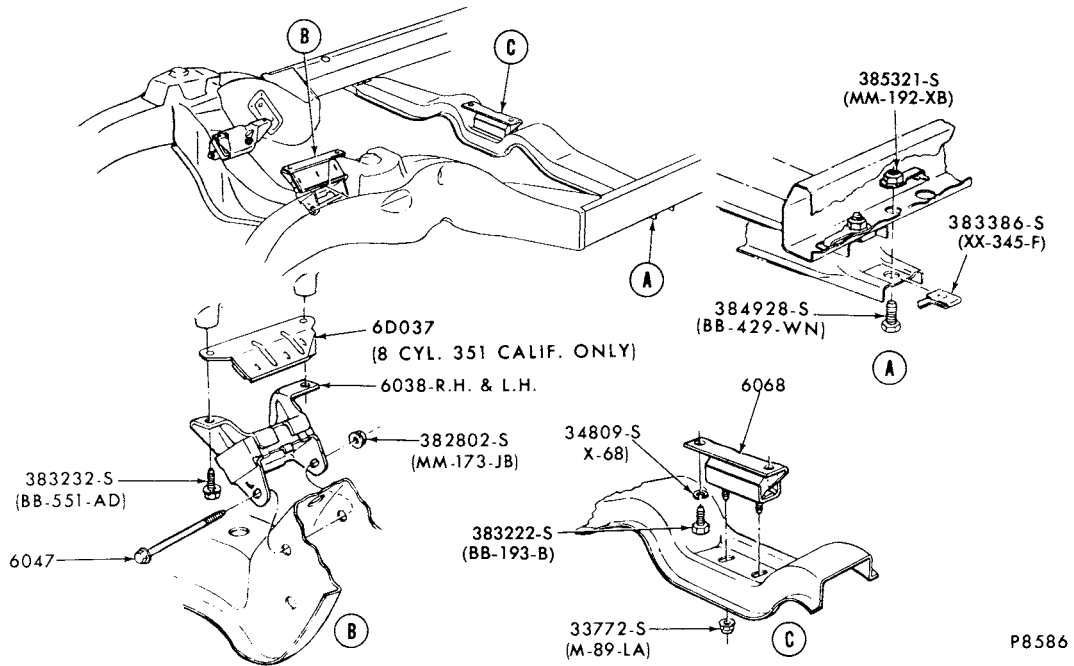

ENGINE SUPPORTS, INSULATORS and RELATED PARTS - FRONT and REAR  
1973/76 MONTEGO--8 CYL. 302 and 351W  
1974 COUGAR--8 CYL. 351

# 1973/79 LINCOLN-MERCURY CARS

ILLUSTRATION  
SECTION 60.1

5

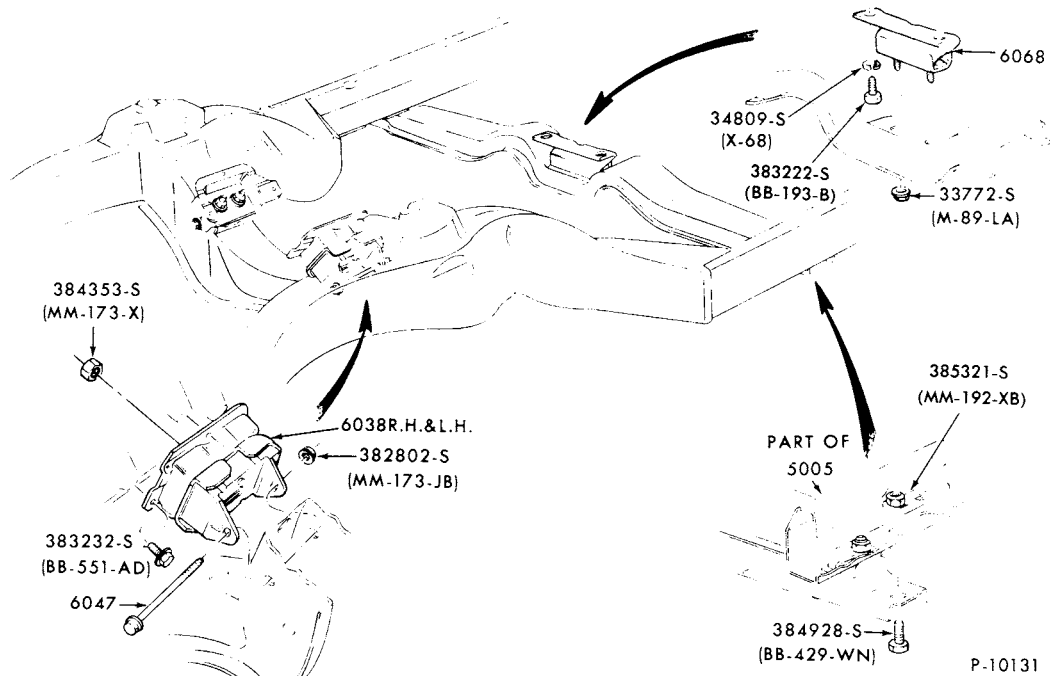

ENGINE SUPPORTS, INSULATORS and RELATED PARTS - FRONT and REAR  
 1973/76 MONTEGO--8 CYL. 400      1974 COUGAR--8 CYL. 400  
 1975/76 COUGAR, MONTEGO--8 CYL. 351M and 400

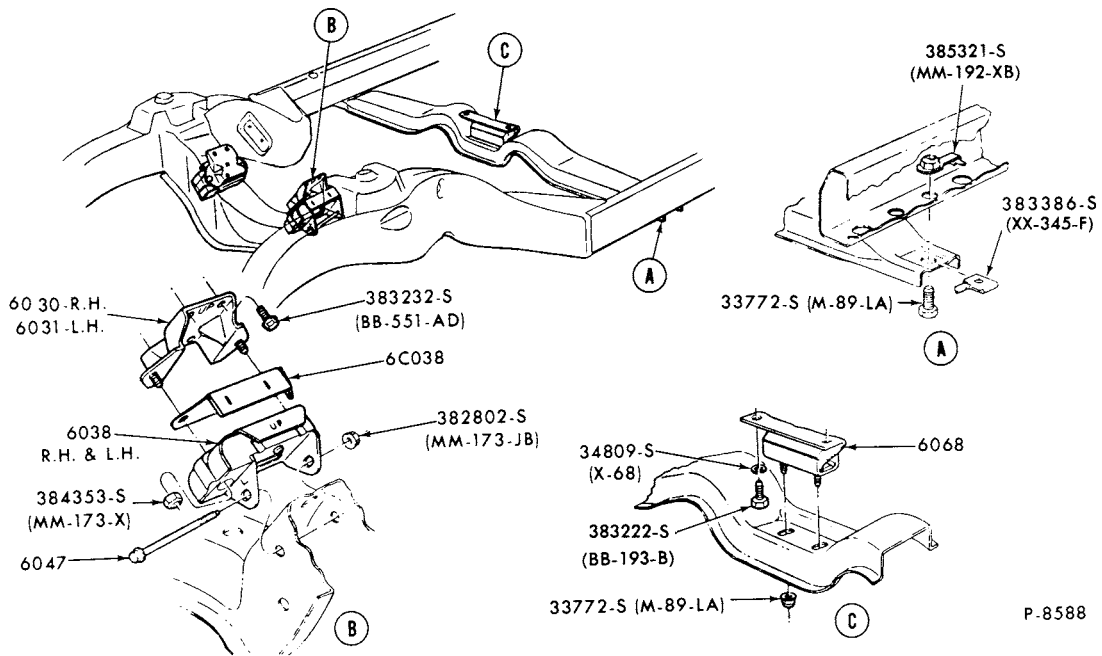

ENGINE SUPPORTS, INSULATORS and RELATED PARTS - FRONT and REAR  
 1973/76 MONTEGO--8 CYL. 429, 460 and 460 P/C  
 1974/76 COUGAR--8 CYL. 460

# 1973/79 LINCOLN-MERCURY CARS

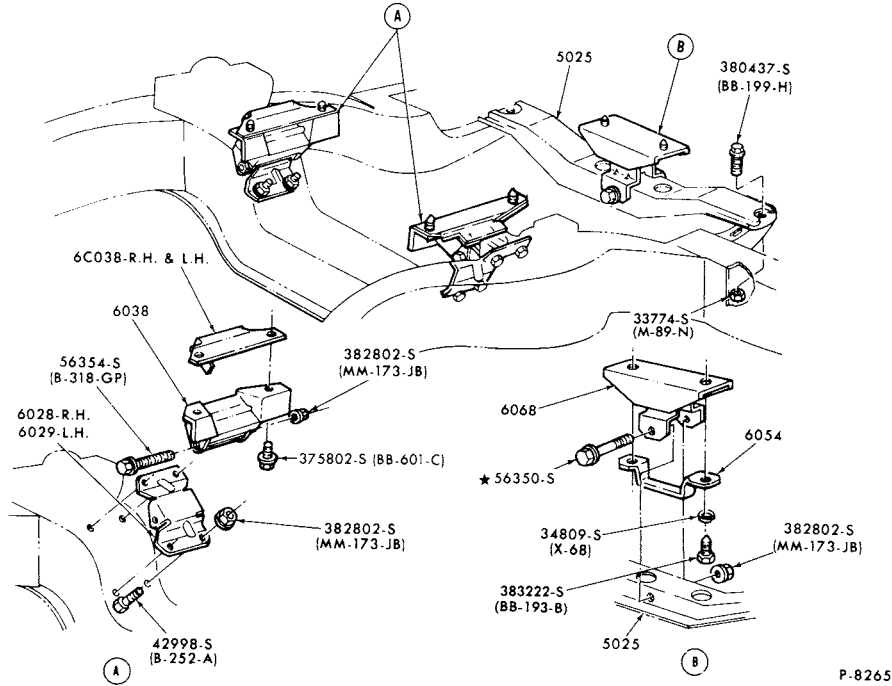

ENGINE SUPPORTS, INSULATORS and RELATED PARTS - FRONT and REAR  
1973/74 MERCURY and METEOR--8 CYL. 351

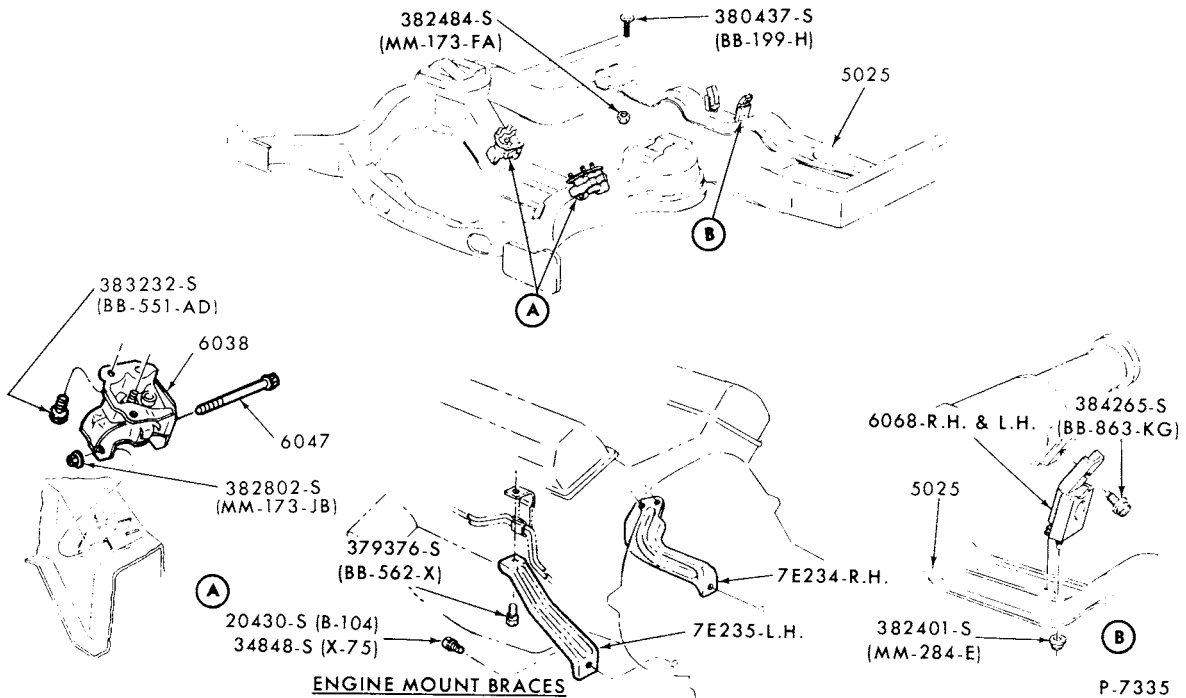

ENGINE SUPPORTS, INSULATORS and RELATED PARTS-FRONT and REAR  
1973/78 LINCOLN--8 CYL. 460

# 1973/79 LINCOLN-MERCURY CARS

ILLUSTRATION  
SECTION 60 .1

7

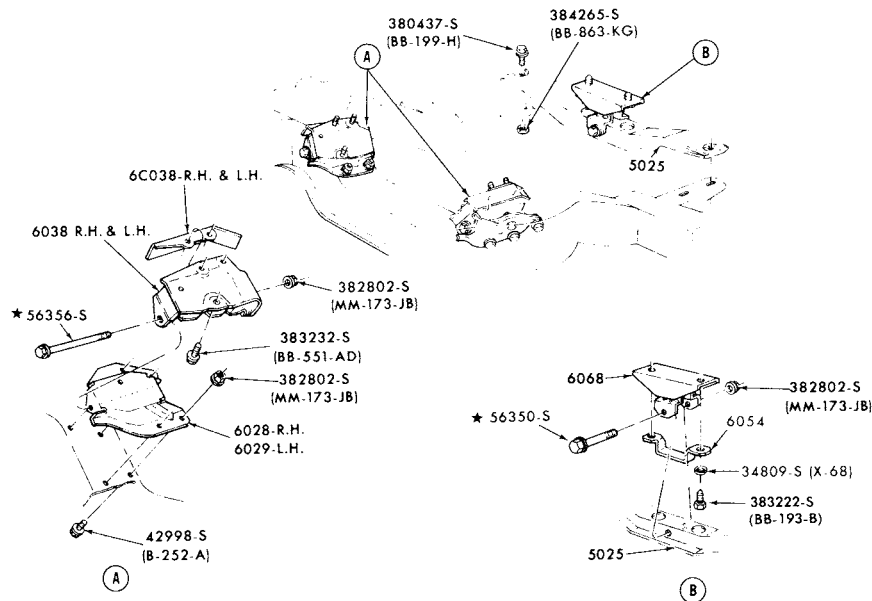

P-8267

ENGINE SUPPORTS, INSULATORS and RELATED PARTS - FRONT and REAR  
1973/75 MERCURY and METEOR--8 CYL. 429, 460 and 460 P/C

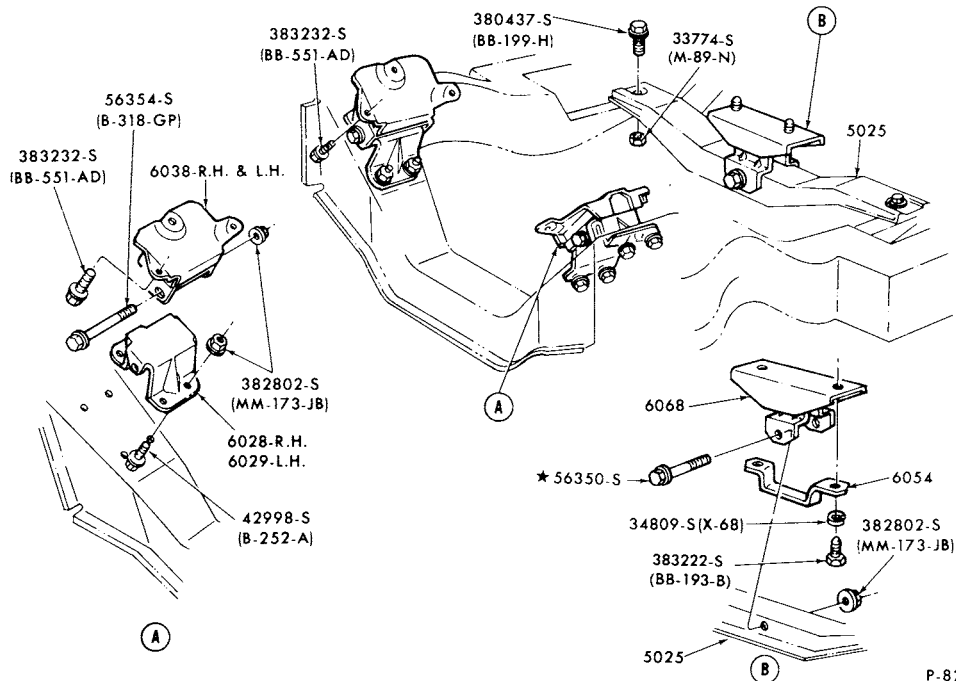

P-8268

ENGINE SUPPORTS, INSULATORS and RELATED PARTS - FRONT and REAR  
1973/78 MERCURY and METEOR--8 CYL. 400  
1975/78 MERCURY and METEOR--8 CYL. 351M

# 1973/79 LINCOLN-MERCURY CARS

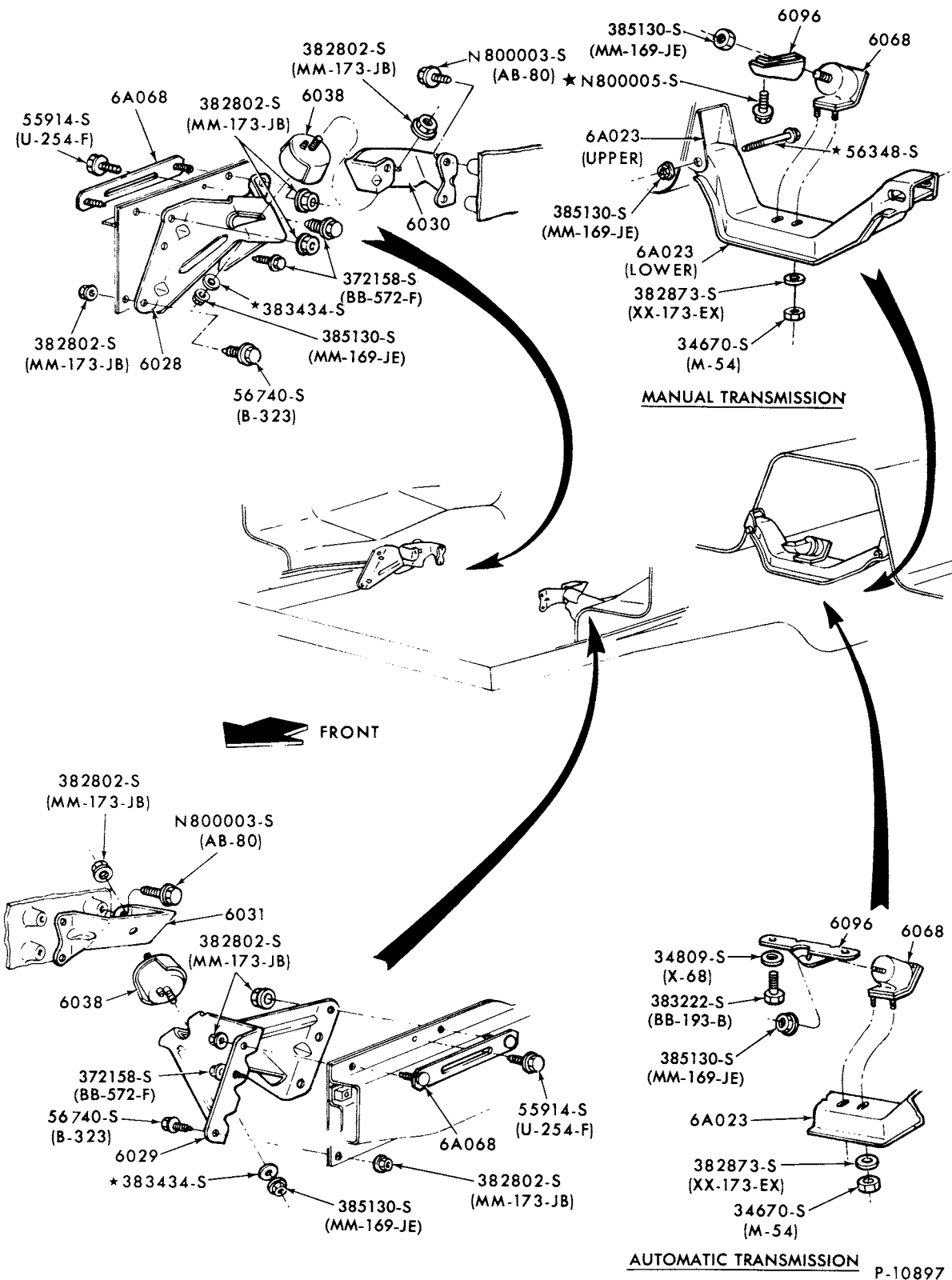

ENGINE SUPPORTS, INSULATORS and RELATED PARTS-FRONT and REAR  
1974 BOBCAT--4 CYL. 122 (2000 cc)

P-10897

# 1973/79 LINCOLN-MERCURY CARS

ILLUSTRATION  
SECTION 60.1

9

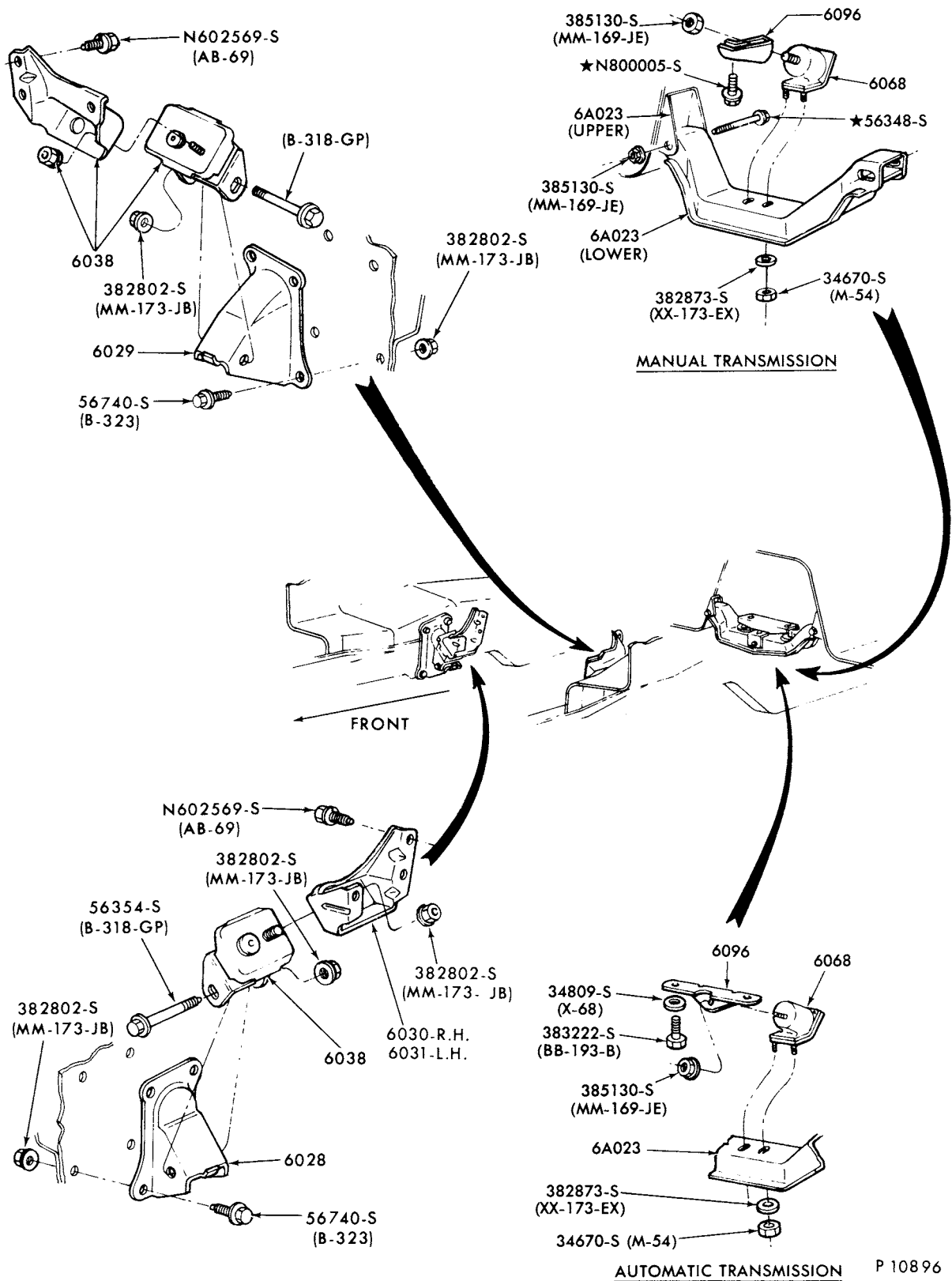

ENGINE SUPPORTS, INSULATORS and RELATED PARTS-FRONT and REAR  
1974 BOBCAT--4 CYL. 140 (2300 cc)

# 1973/79 LINCOLN-MERCURY CARS

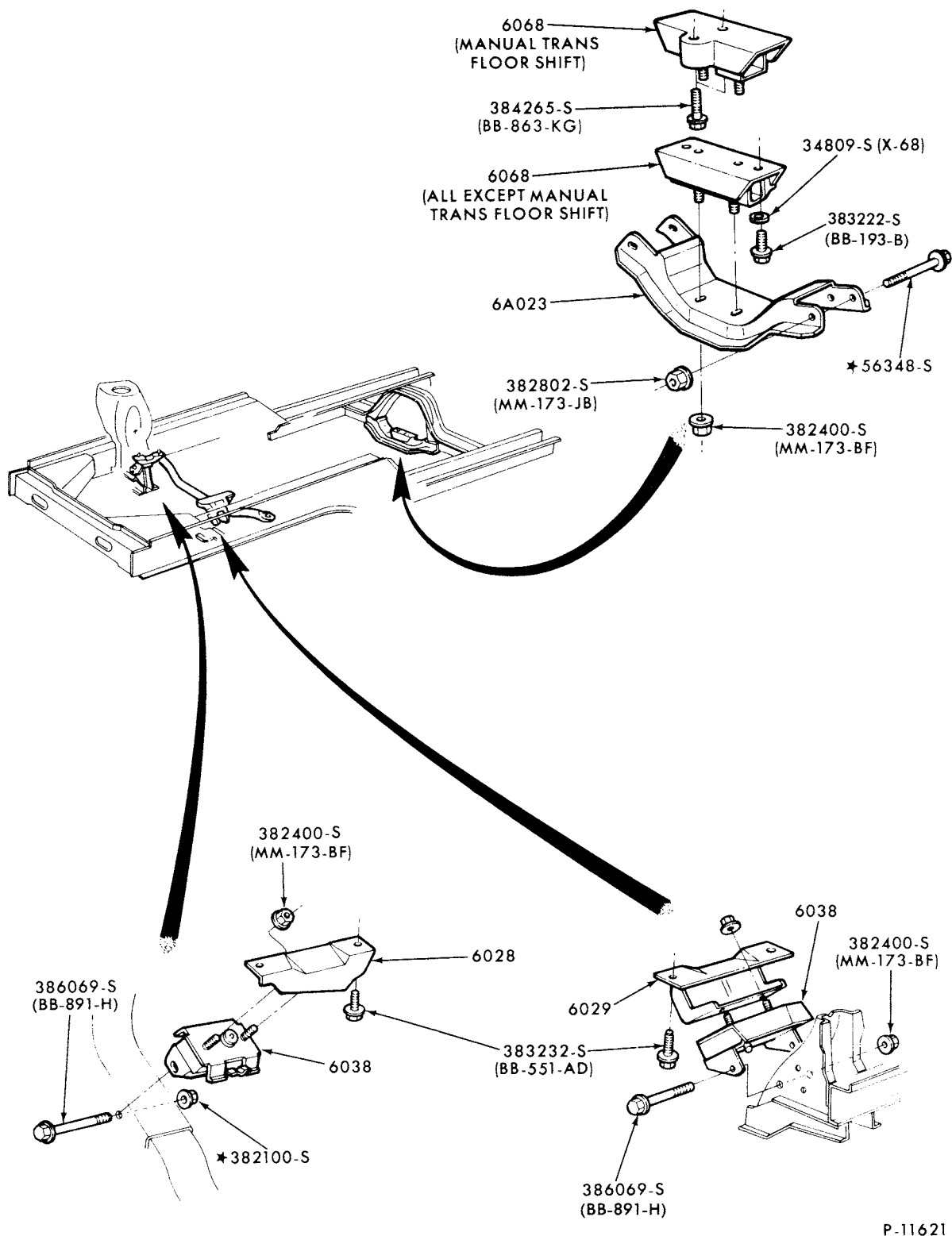

P-11621

ENGINE SUPPORTS, INSULATORS and RELATED PARTS-FRONT and REAR  
1975 MONARCH--8 CYL. 302, 351



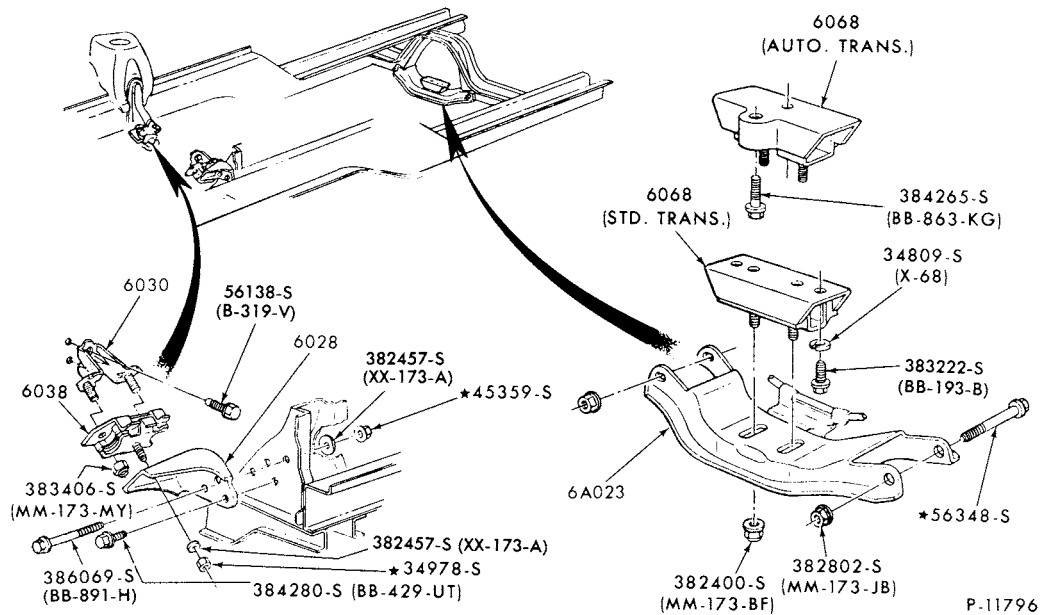

P-11796

ENGINE SUPPORTS, INSULATORS and RELATED PARTS-FRONT and REAR  
1975 MONARCH--6 CYL. 200 and 250

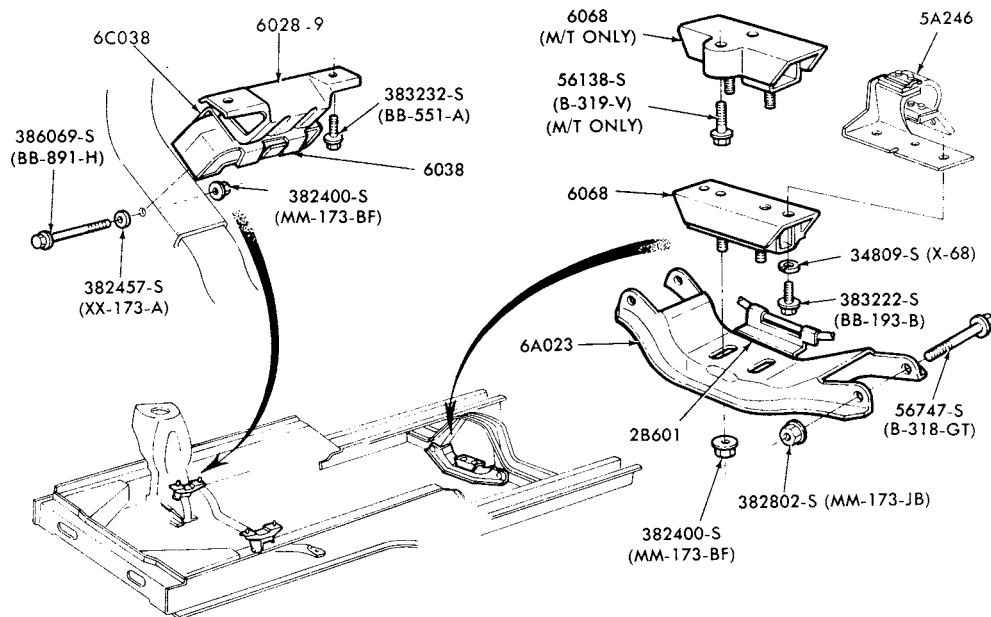

P-12788

ENGINE SUPPORTS, INSULATORS and RELATED PARTS-FRONT and REAR  
1976/ MONARCH and 1977/ VERSAILLES--8 CYL. 302 and 351

**1973/79  
LINCOLN-MERCURY CARS**

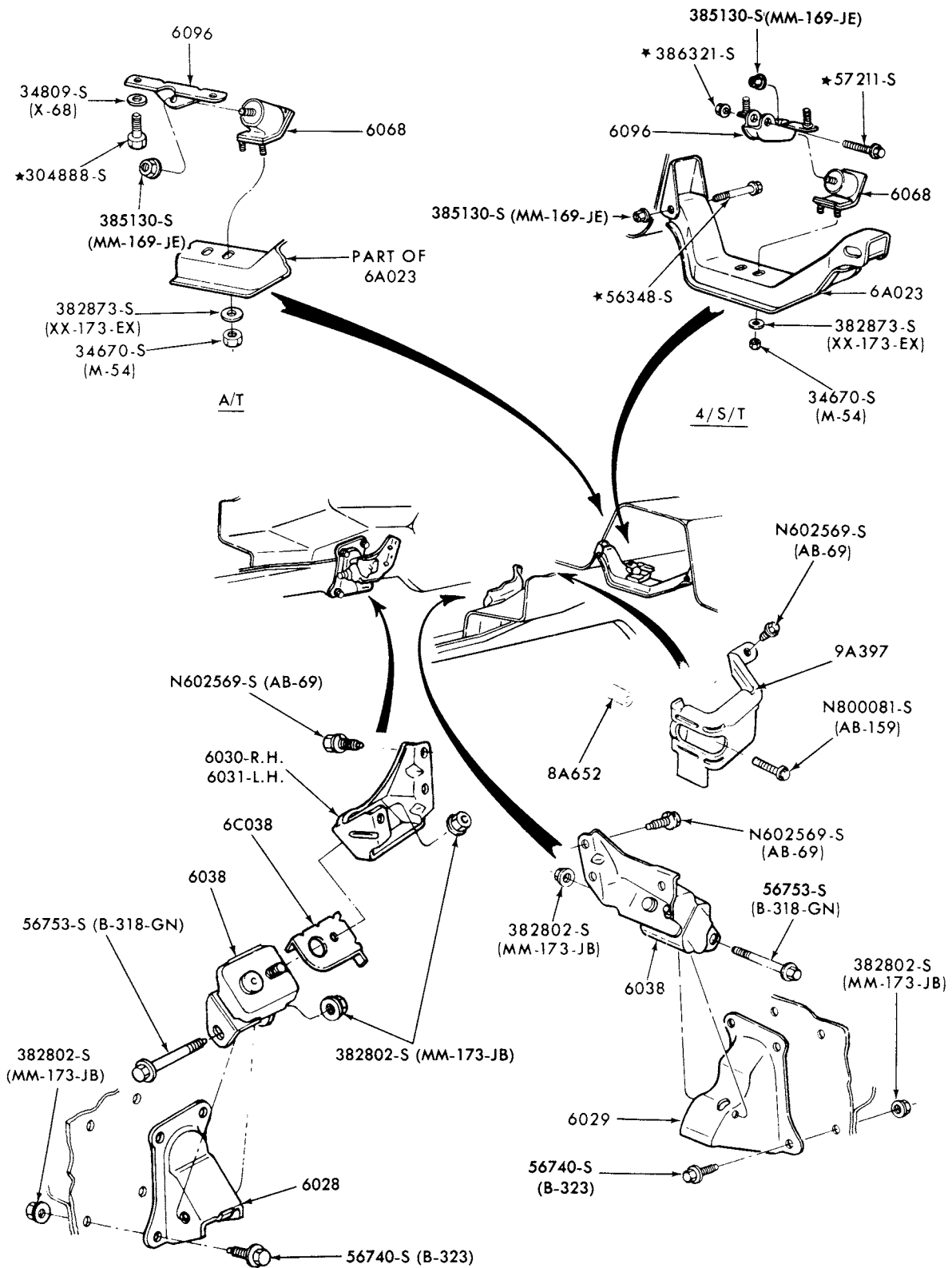

P-11847

ENGINE SUPPORTS, INSULATORS and RELATED PARTS - FRONT and REAR  
1975/ BOBCAT--4 CYL. 140 (2300 cc)

# 1973/79 LINCOLN-MERCURY CARS

ILLUSTRATION  
SECTION 60.1

13

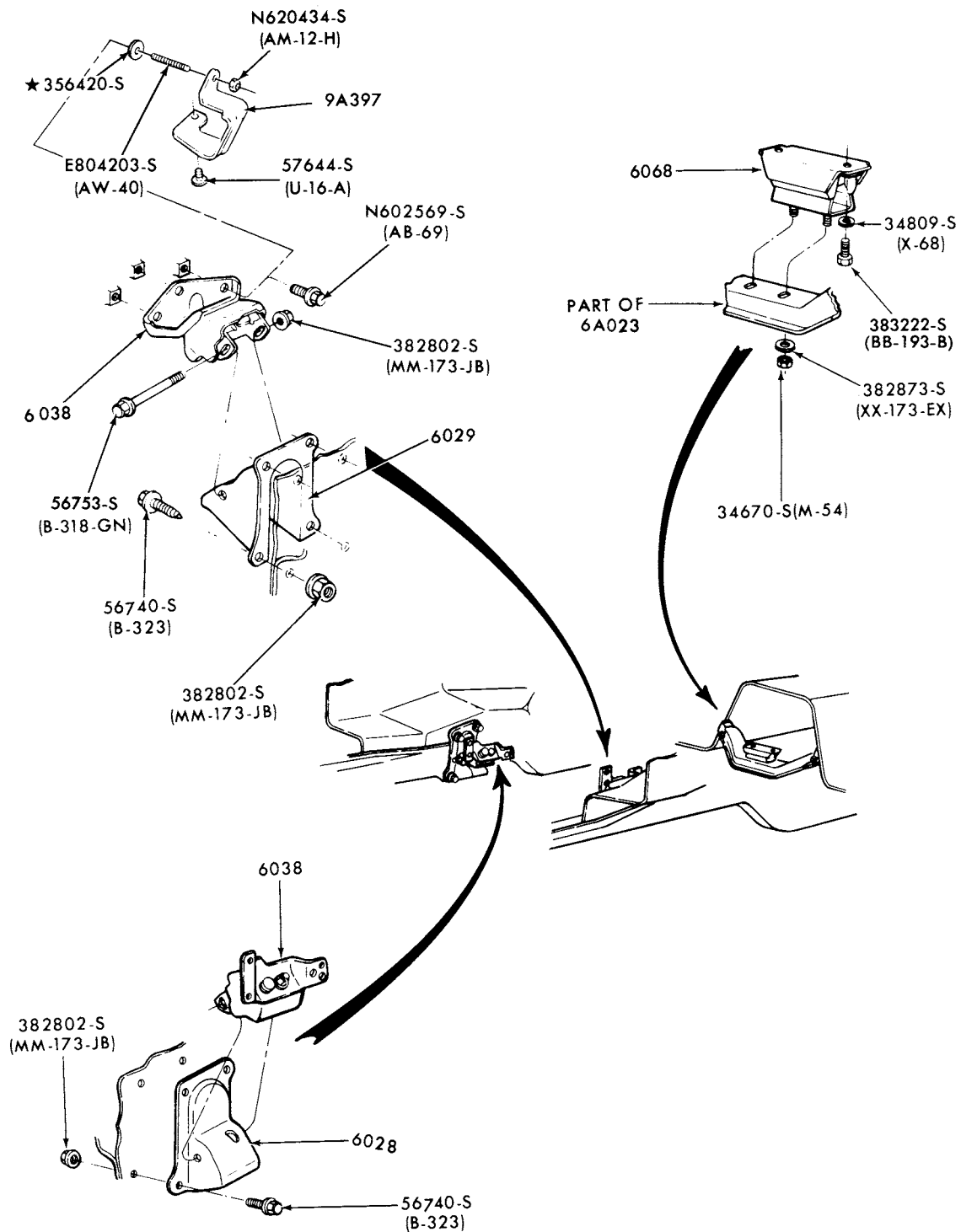

P-11848

ENGINE SUPPORTS, INSULATORS and RELATED PARTS - FRONT and REAR  
1975/ BOBCAT--6 CYL. 171 (2800 cc)

# 1973/79 LINCOLN-MERCURY CARS

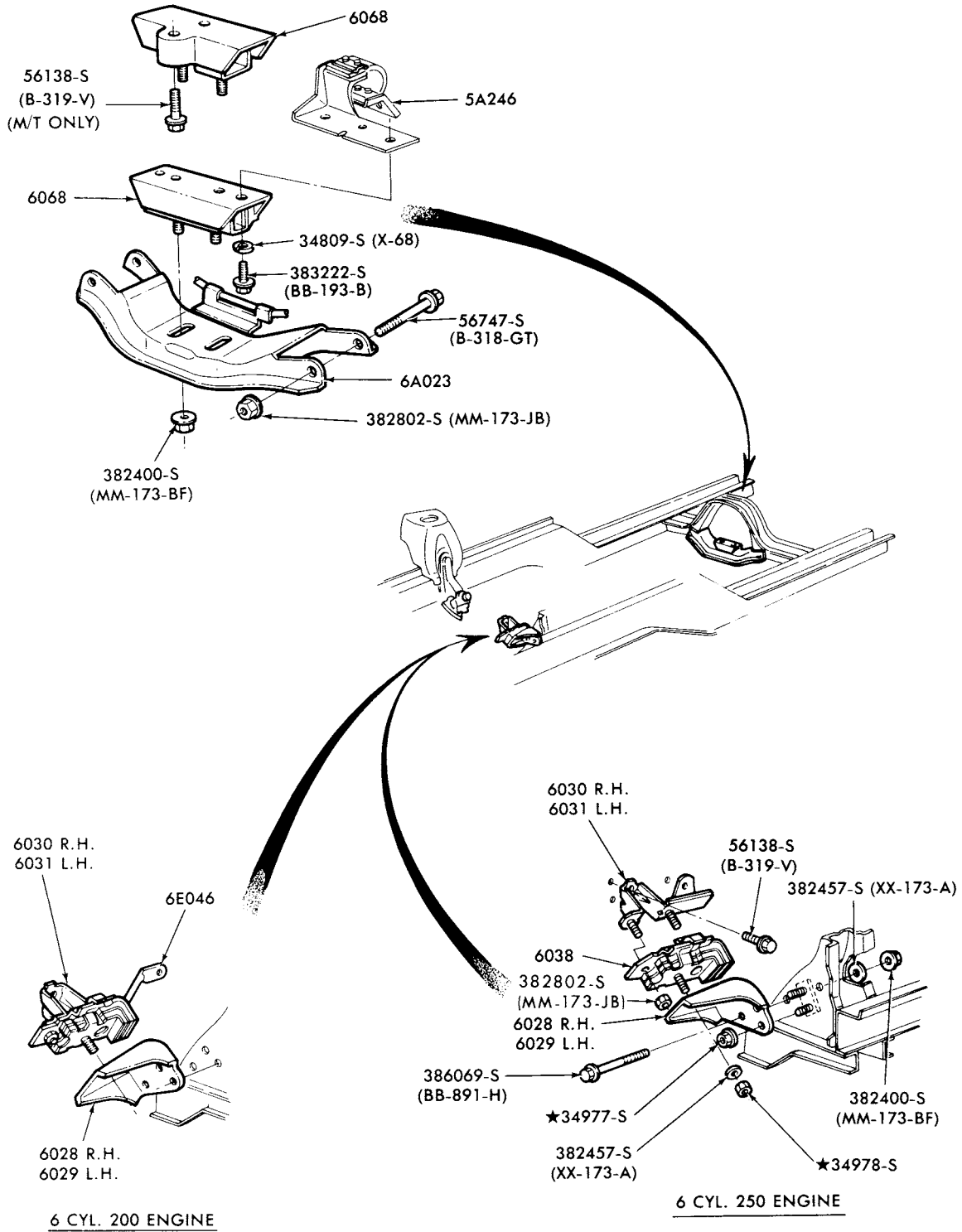

P-12787

ENGINE SUPPORTS, INSULATORS and RELATED PARTS - FRONT and REAR  
1976/ MONARCH--6 CYL. 200 and 250

**1973/79  
LINCOLN-MERCURY CARS**

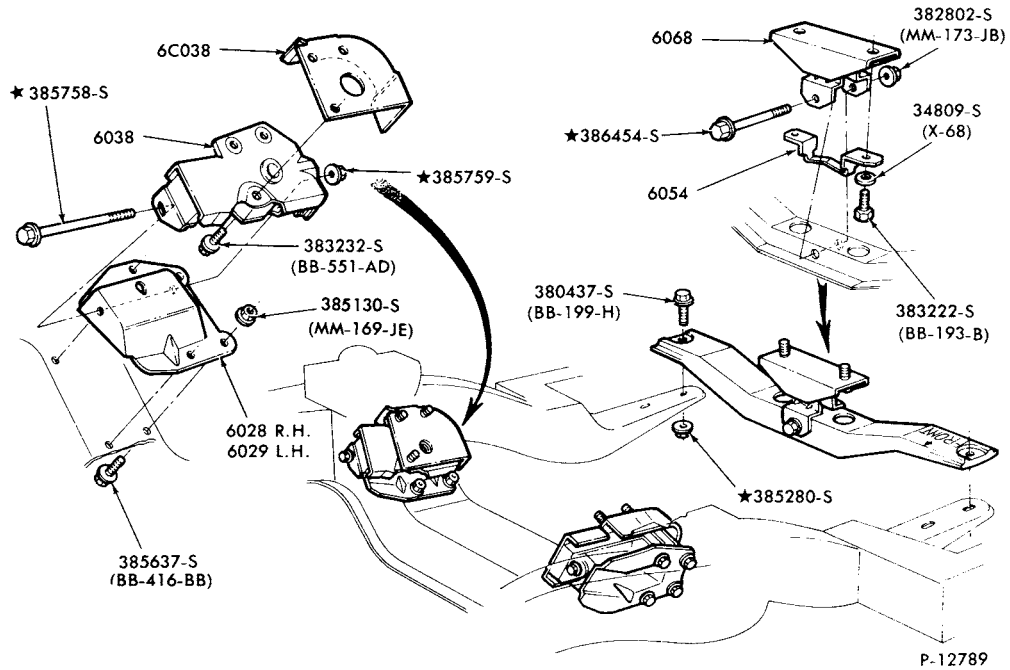

ENGINE SUPPORTS, INSULATORS and RELATED PARTS - FRONT and REAR  
1976/78 MERCURY and METEOR--8 CYL. 460

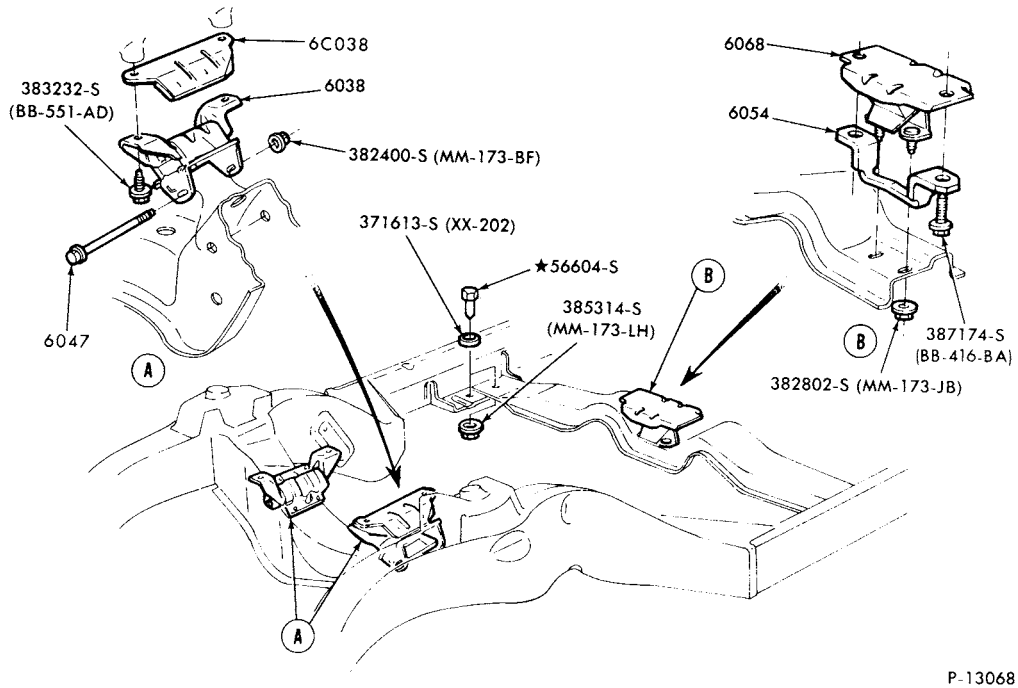

ENGINE SUPPORTS, INSULATORS and RELATED PARTS (FRONT and REAR)  
1977/ COUGAR--8 CYL. 302 and 351W

# 1973/79 LINCOLN-MERCURY CARS

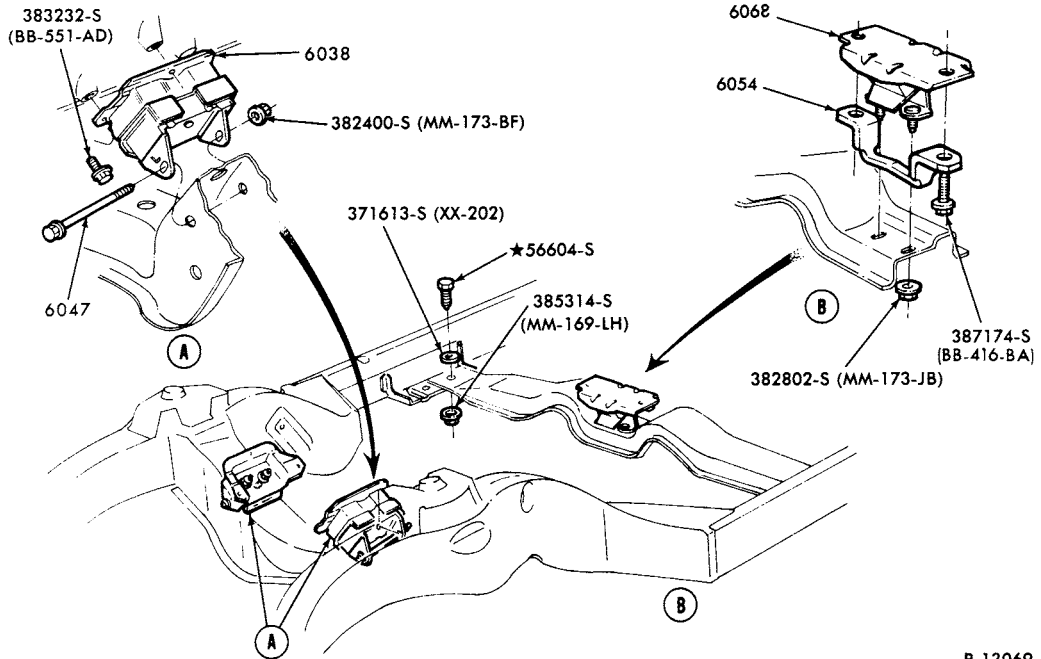

P-13069

ENGINE SUPPORTS, INSULATORS and RELATED PARTS (FRONT and REAR)  
1977/ COUGAR--8 CYL. 351M and 400

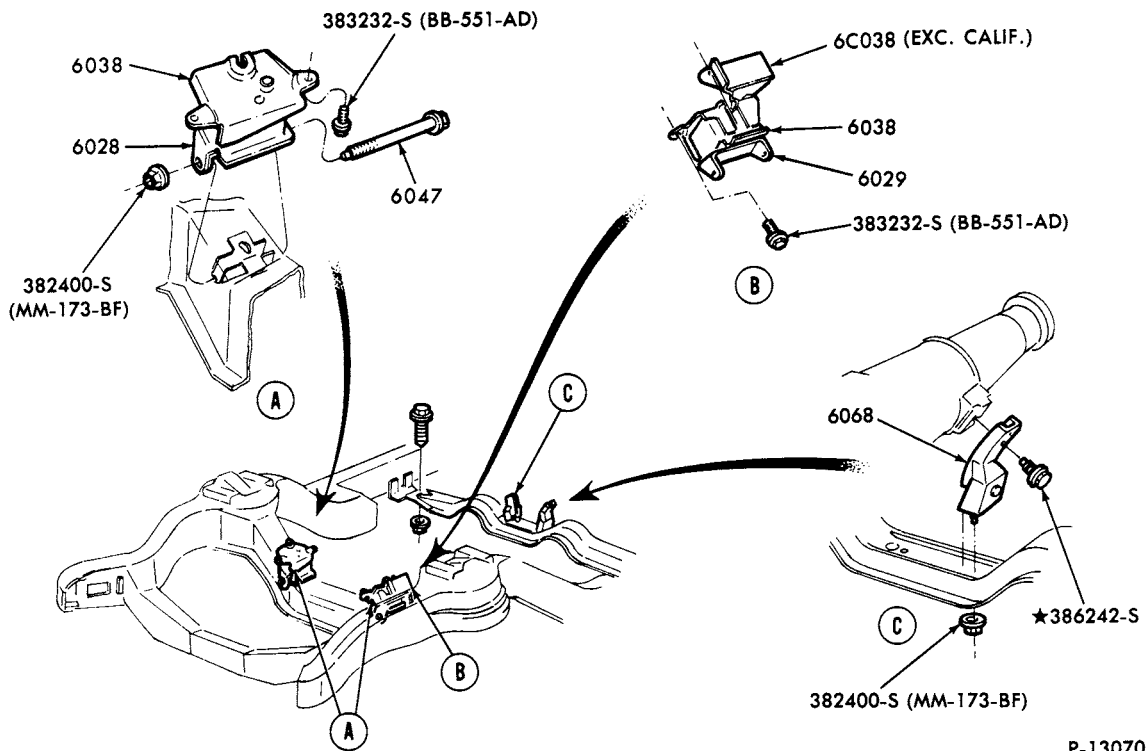

P-13070

ENGINE SUPPORTS, INSULATORS and RELATED PARTS (FRONT and REAR)  
1977 LINCOLN--8 CYL. 400

**1973/79  
LINCOLN-MERCURY CARS**

ILLUSTRATION  
SECTION 60.1

17

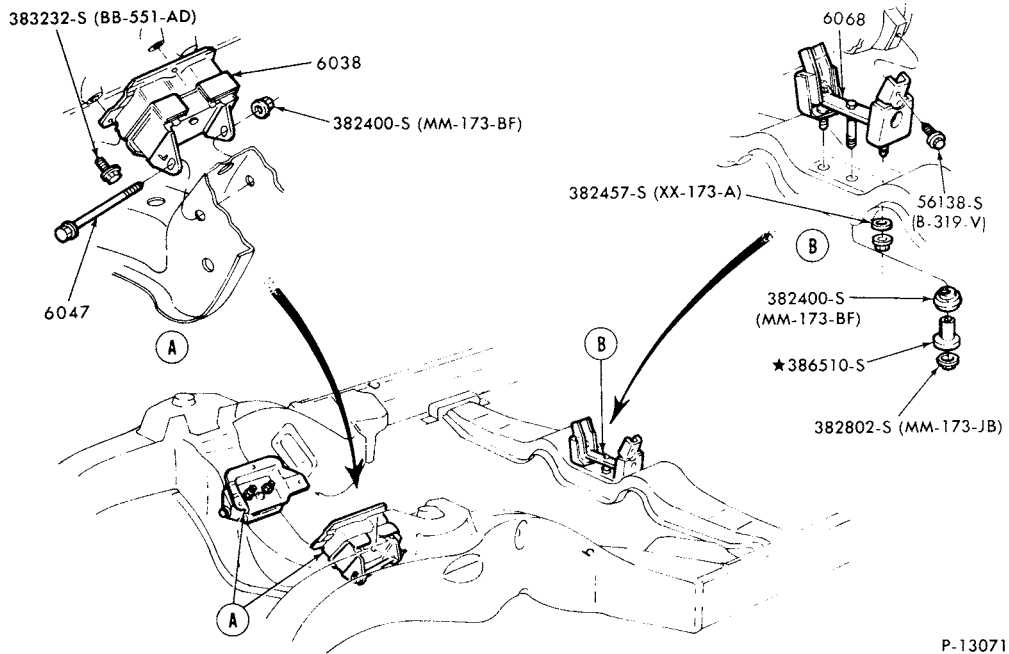

ENGINE SUPPORTS, INSULATORS and RELATED PARTS (FRONT and REAR)  
1977/ MARK V--8 CYL. 400

**1973/79  
LINCOLN-MERCURY CARS**

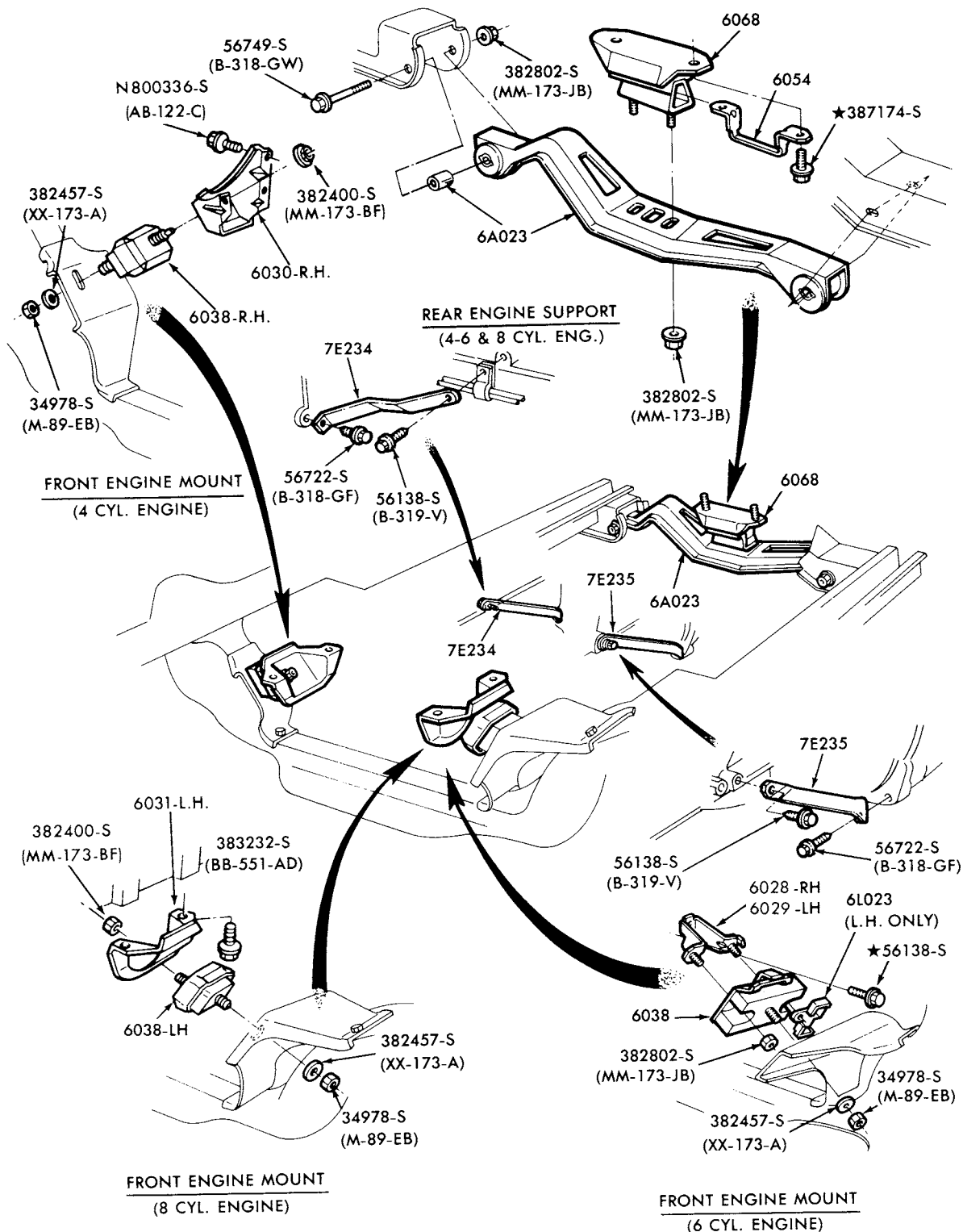

P-14136

**ENGINE SUPPORTS and INSULATORS (FRONT and REAR)**

1978/ ZEPHYR--4 CYL. 140 (2300 cc), 6 CYL. 200 and 8 CYL. 302  
1979 CAPRI--6 CYL. 200



**1973/79  
LINCOLN-MERCURY CARS**

ILLUSTRATION  
SECTION 60.1

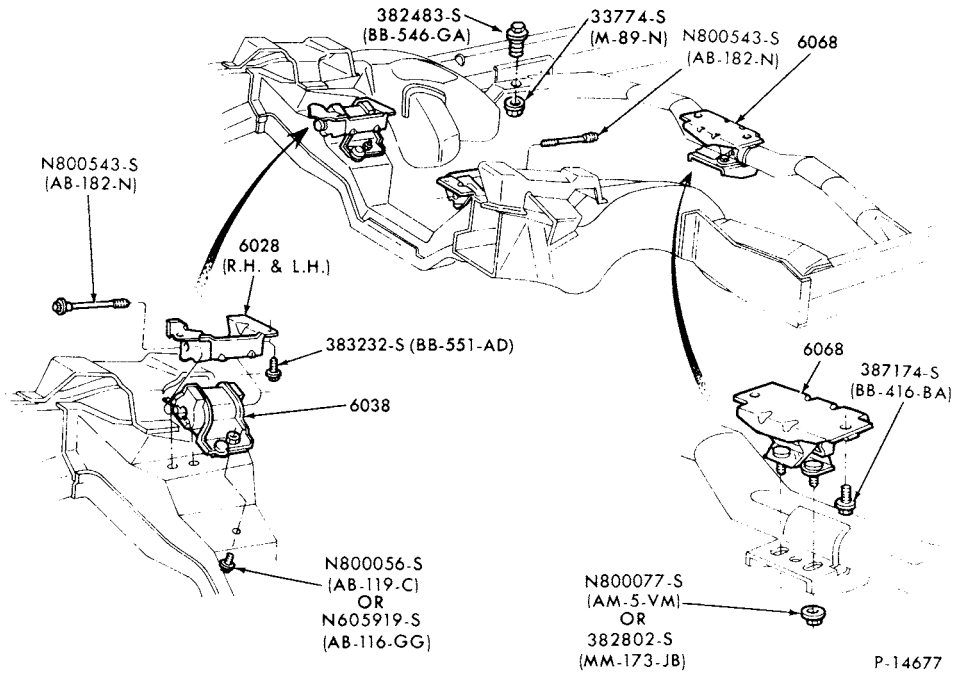

ENGINE SUPPORTS and INSULATORS (FRONT and REAR)  
1979 MERCURY--8 CYL. 302 and 351-W

# 1973/79 LINCOLN-MERCURY CARS

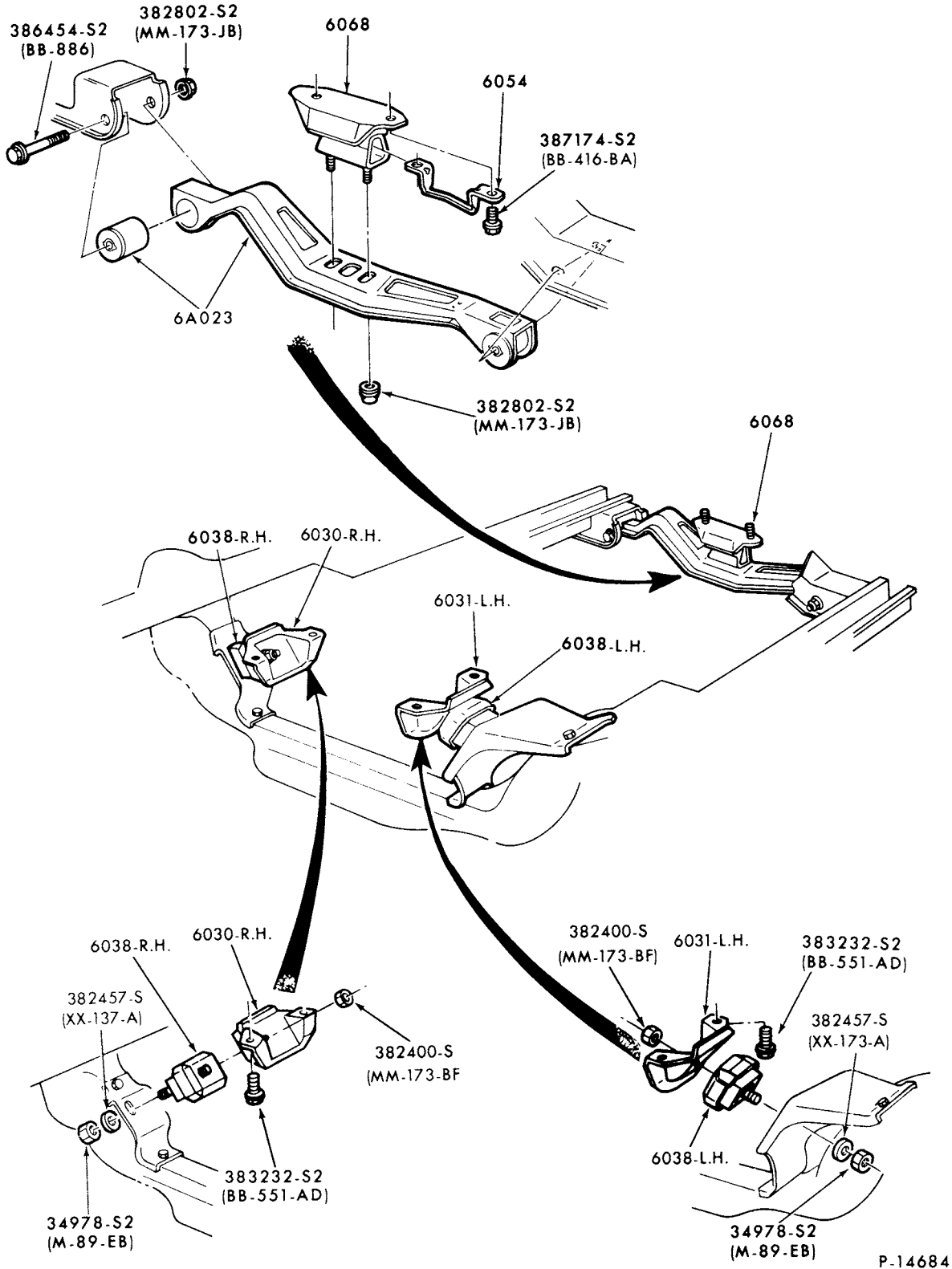

P-14684

ENGINE SUPPORTS and INSULATORS (FRONT and REAR)  
1979 CAPRI--8 CYL. 302

# 1973/79 LINCOLN-MERCURY CARS

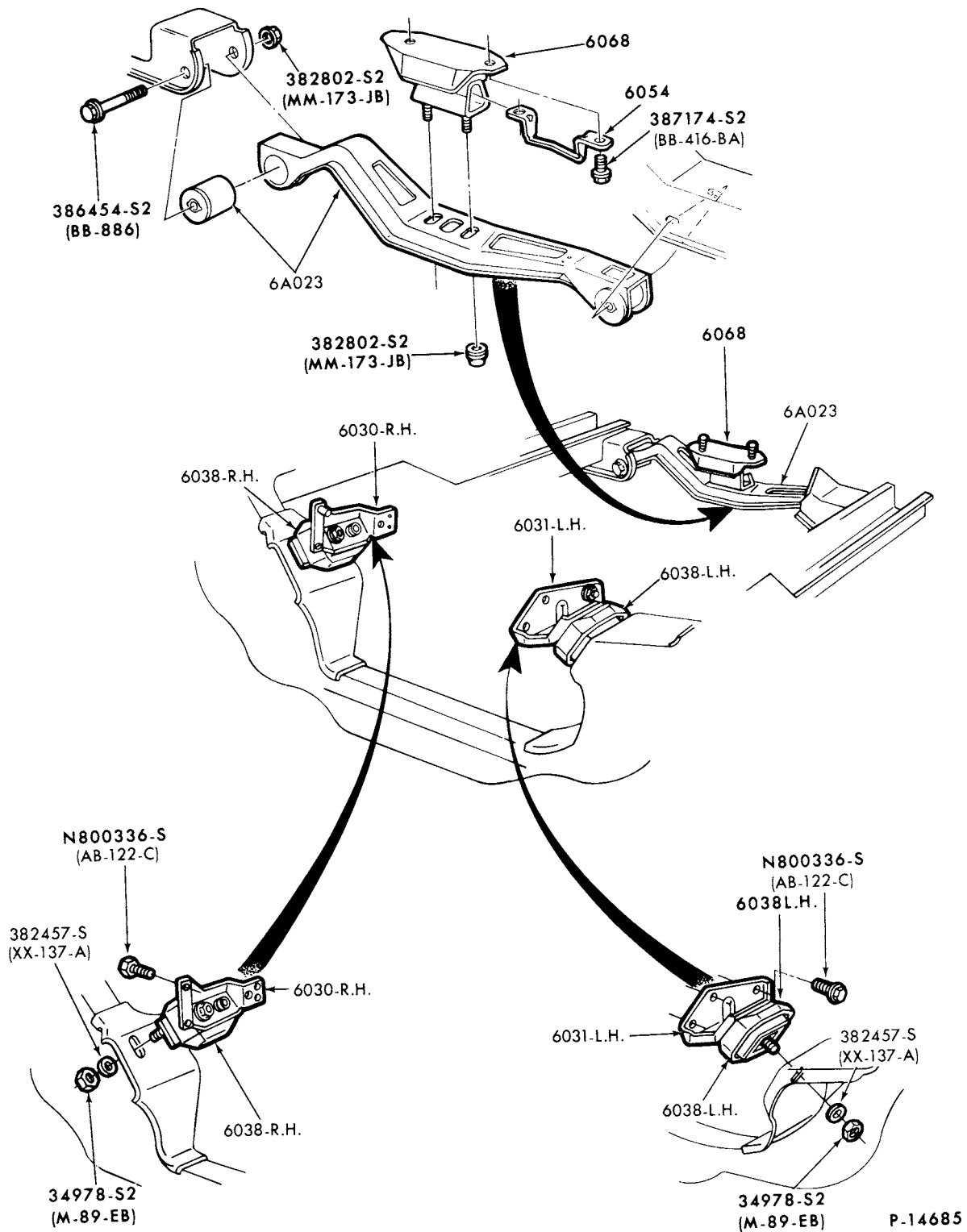

ENGINE SUPPORTS and INSULATORS (FRONT and REAR)  
1979 CAPRI--6 CYL. 171 (2800 cc)

# 1973/79 LINCOLN-MERCURY CARS

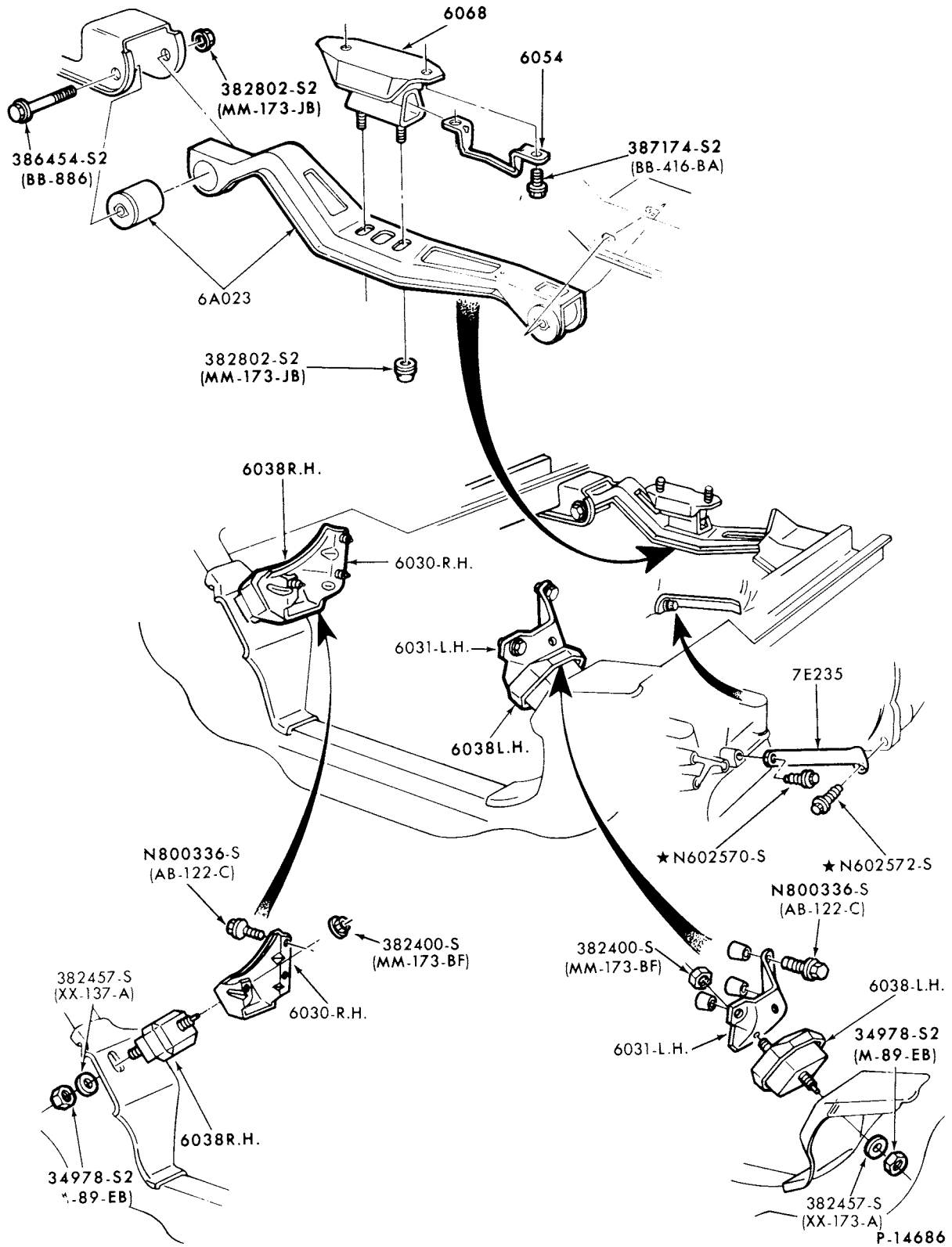

ENGINE SUPPORTS and INSULATORS (FRONT and REAR)  
1979 CAPRI--4 CYL. 140 (2300 cc)

**1973/79  
LINCOLN-MERCURY CARS**

**ILLUSTRATION  
SECTION 62**

1

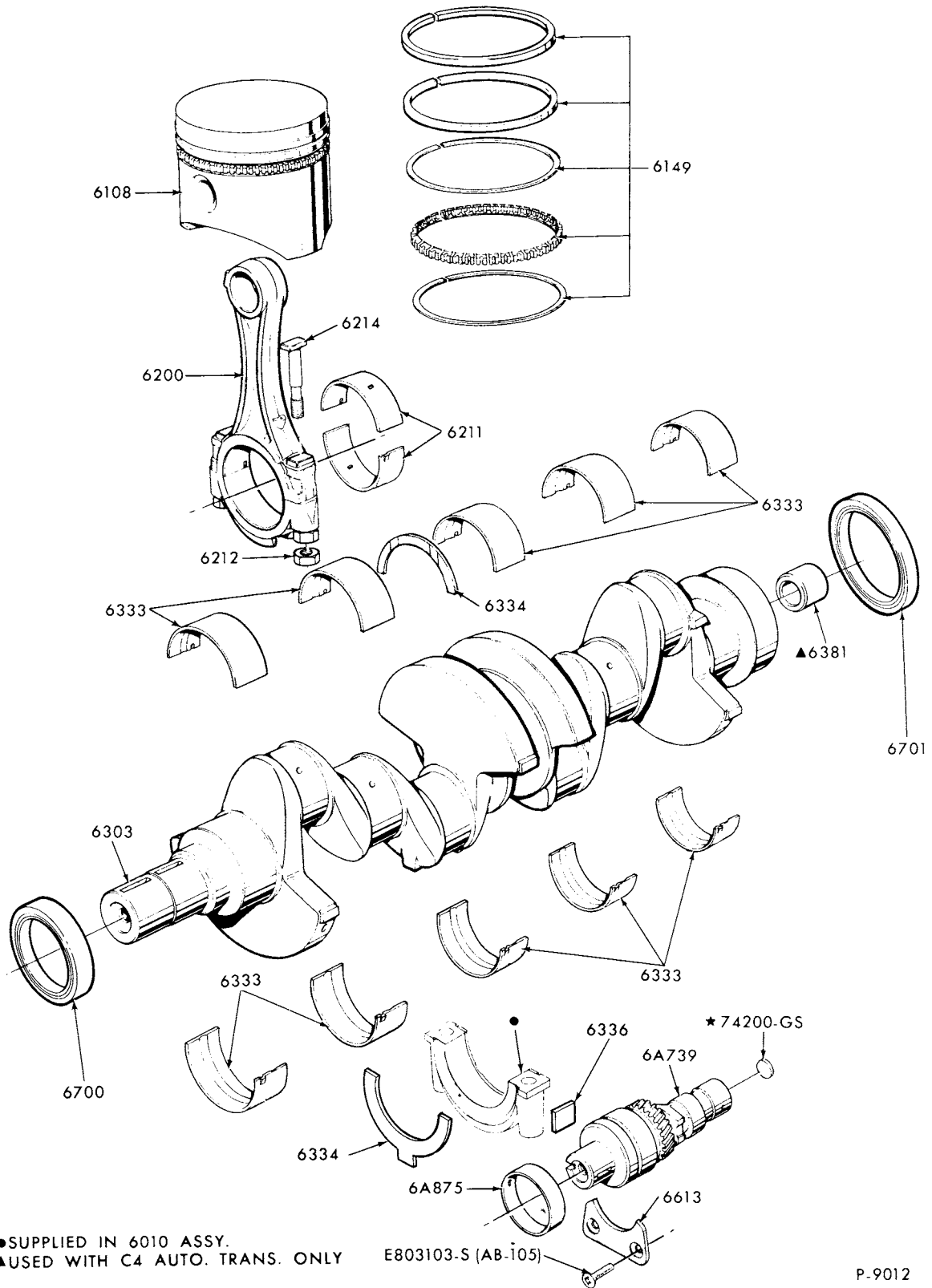

P-9012

**CRANKSHAFT, AUXILIARY DRIVESHAFT and PISTON-TYPICAL  
1973/74 4 CYL. 122 (2000 cc)**

# 1973/79 LINCOLN-MERCURY CARS

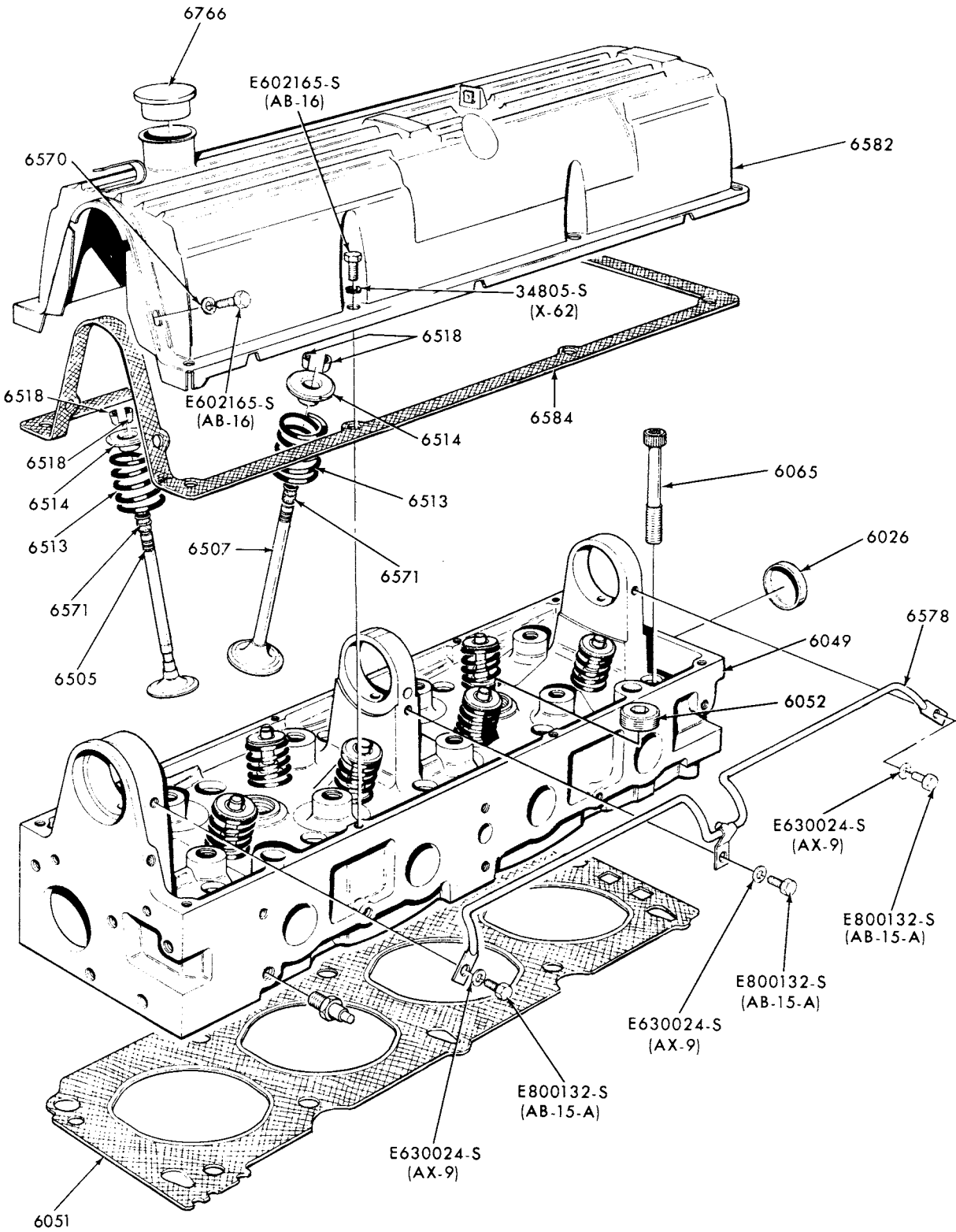

P-9015

ENGINE VALVES, ROCKER ARM COVER and RELATED PARTS-TYPICAL  
1973/74 4 CYL. 122 (2000 cc)

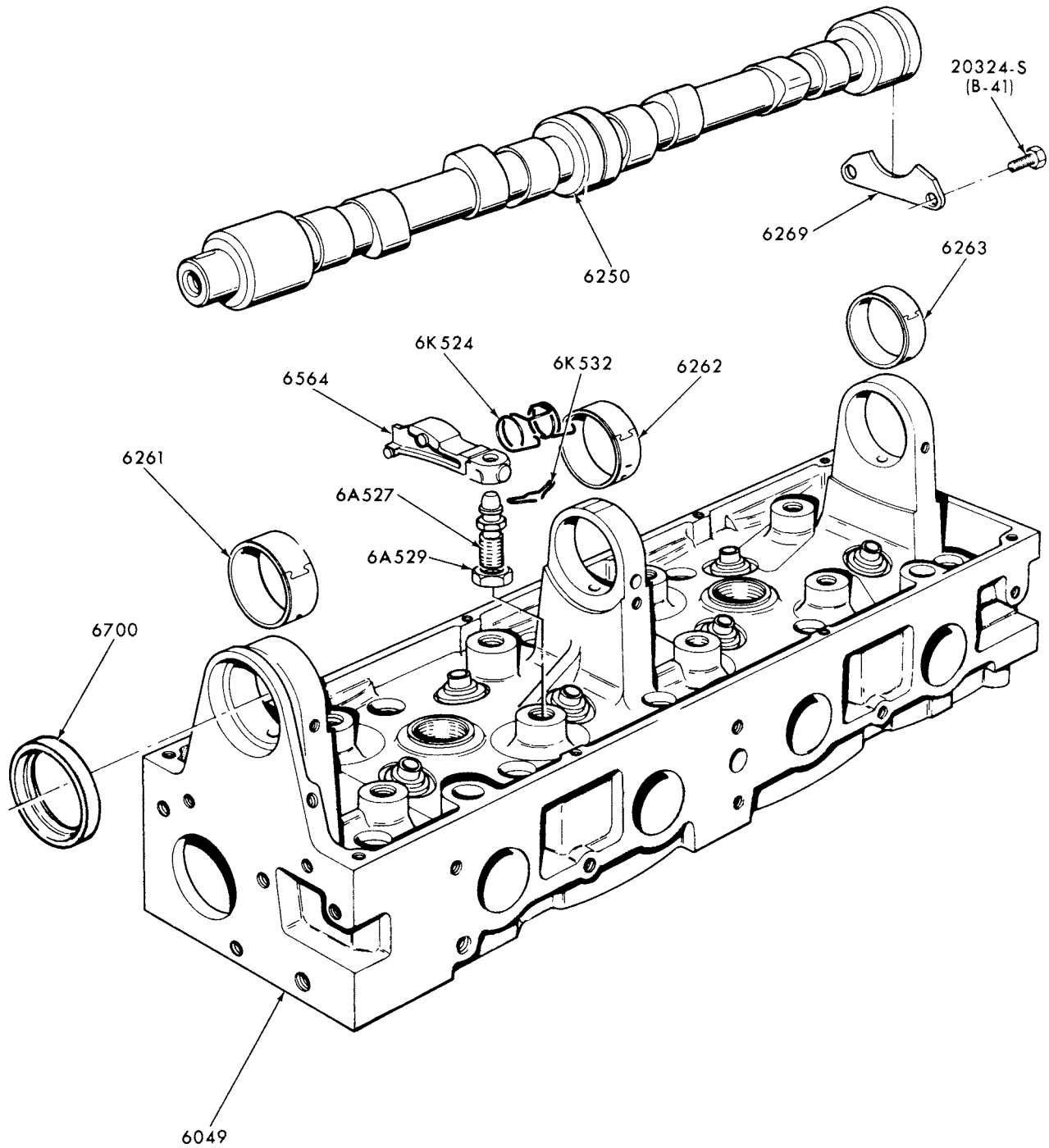

P-9014

ENGINE CAMSHAFT, VALVE MECHANISM and RELATED PARTS - TYPICAL  
1973/74 4 CYL. 122 (2000 cc)

ILLUSTRATION  
SECTION 62

1973/79  
LINCOLN-MERCURY CARS

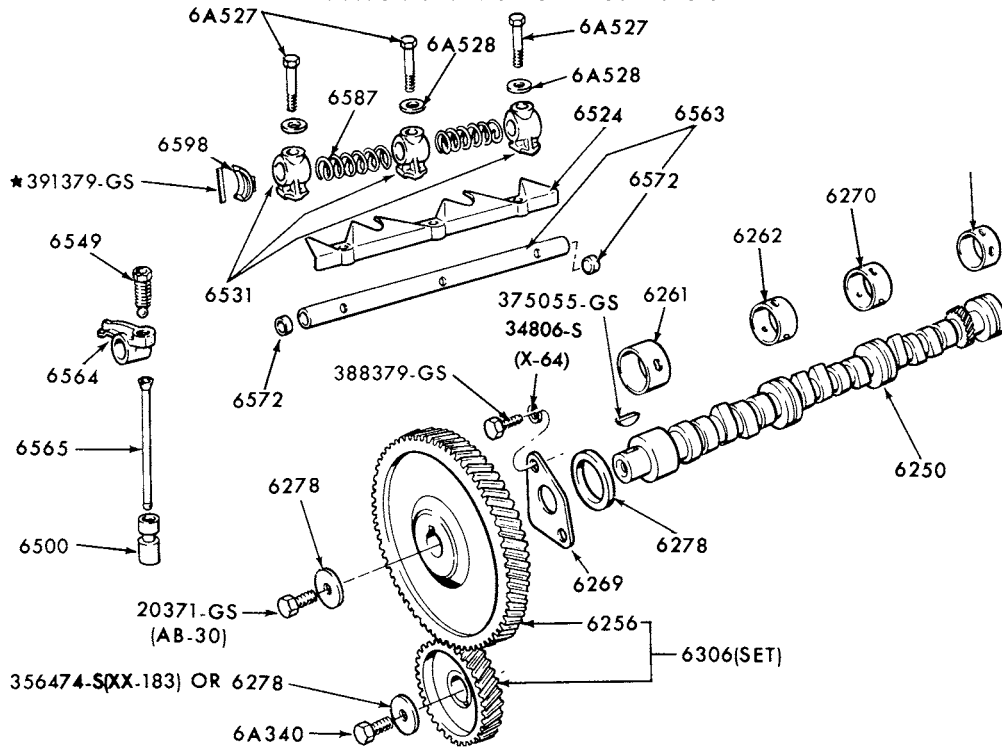

ENGINE CAMSHAFT, VALVE MECHANISM and RELATED PARTS - TYPICAL  
1973/ 6 CYL. 159 (2600 cc) and 171 (2800 cc)

P-9036



**1973/79  
LINCOLN-MERCURY CARS**

**ILLUSTRATION  
SECTION 62**

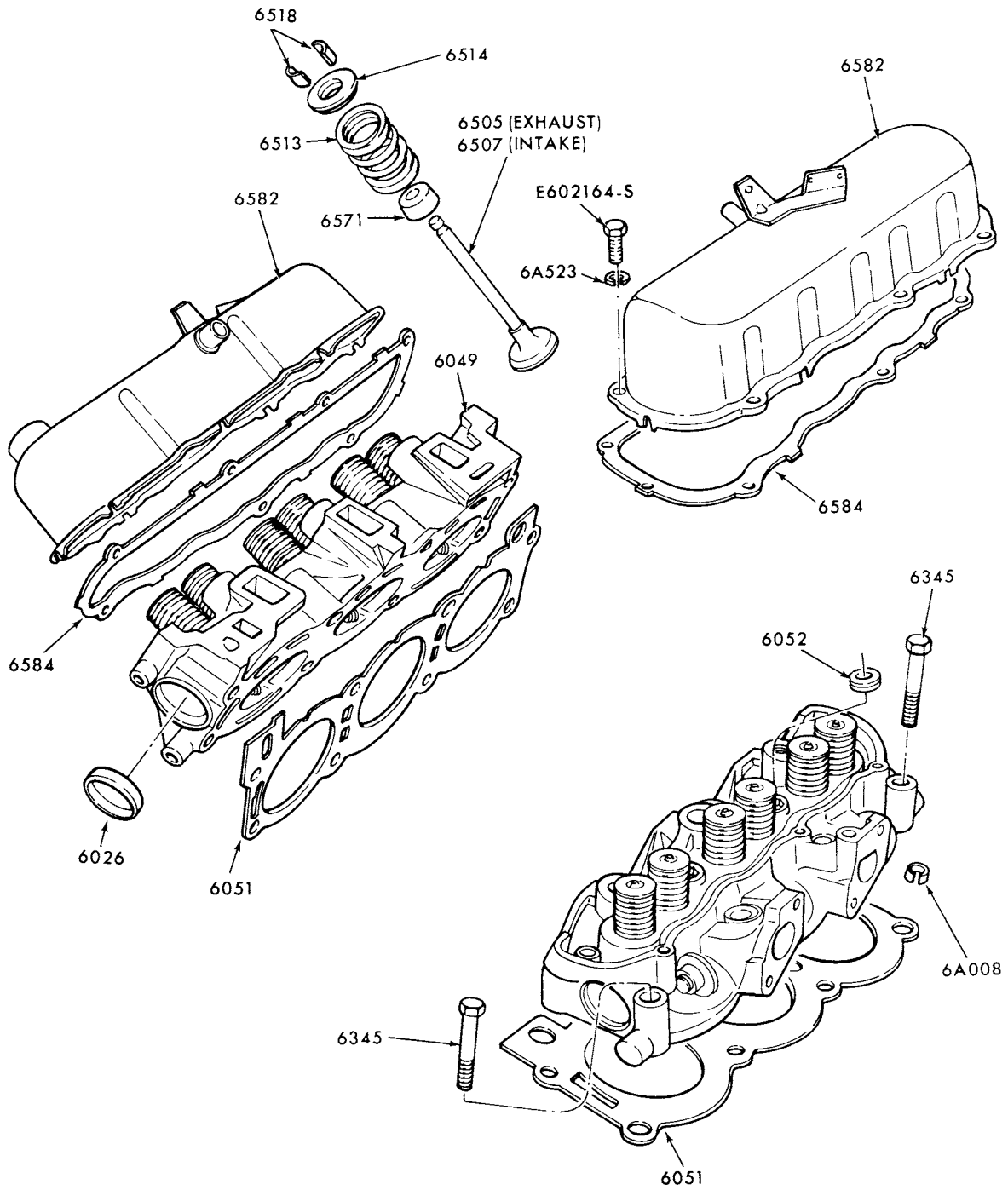

P-9038

**VALVES, ROCKER ARM COVERS and CYLINDER HEADS - TYPICAL  
1973/ 6 CYL. 159 (2600 cc) and 171 (2800 cc)**

**1973/79  
LINCOLN-MERCURY CARS**

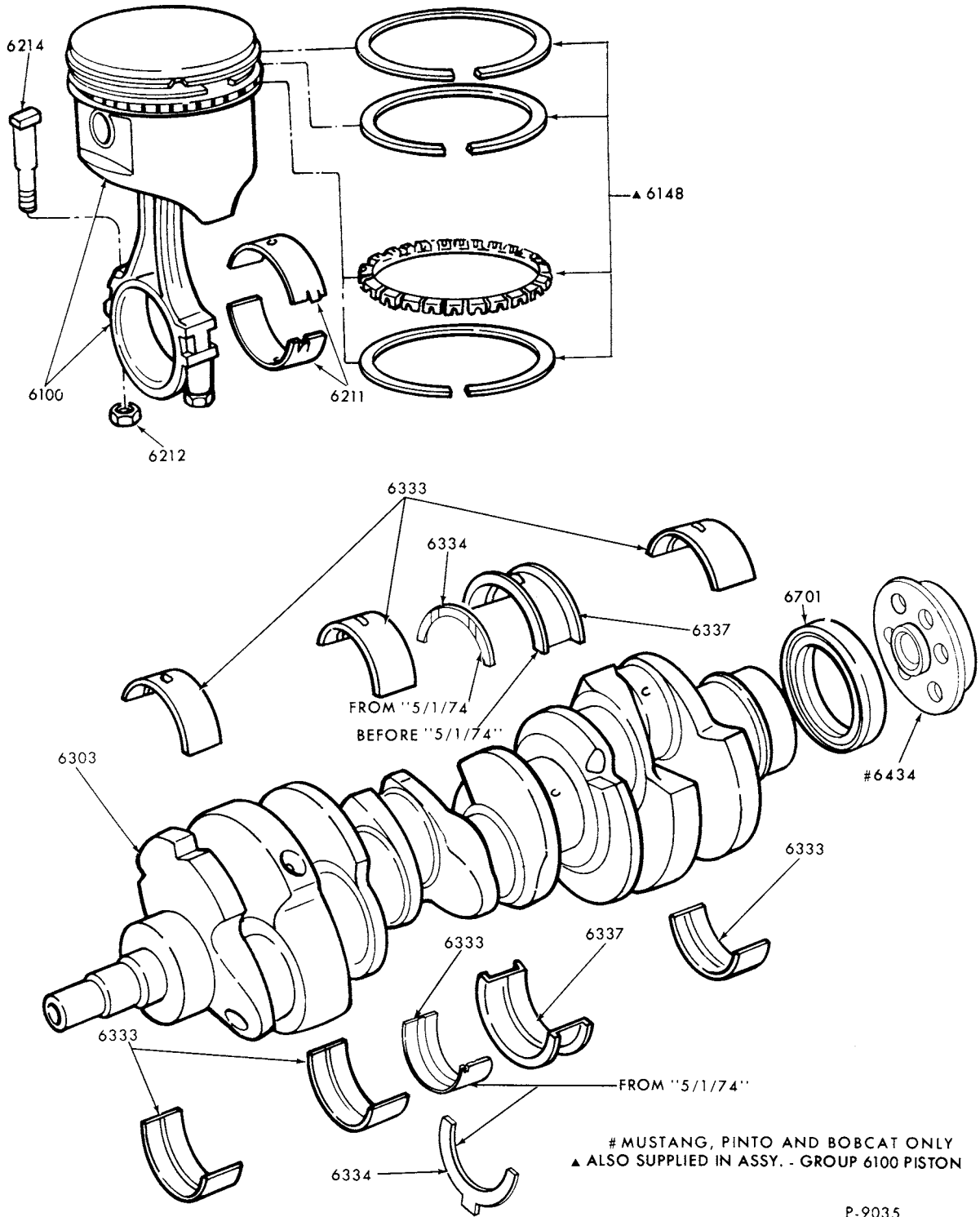

P-9035

ENGINE CRANKSHAFT, PISTON and RELATED PARTS - TYPICAL  
1973/ 6 CYL. 159 (2600 cc) and 171 (2800 cc)

**1973/79  
LINCOLN-MERCURY CARS**

**ILLUSTRATION  
SECTION 62**

7

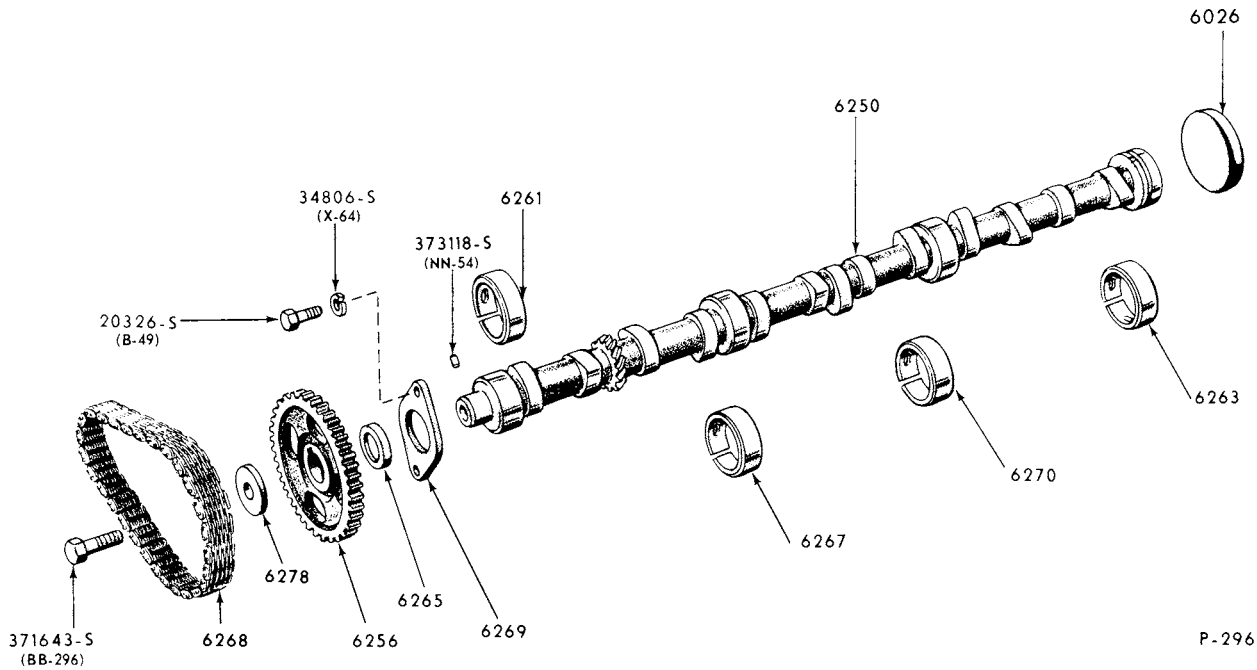

P-2964

**ENGINE CAMSHAFT, GEAR and RELATED PARTS - TYPICAL  
1973/ 6 CYL. 200 and 250**

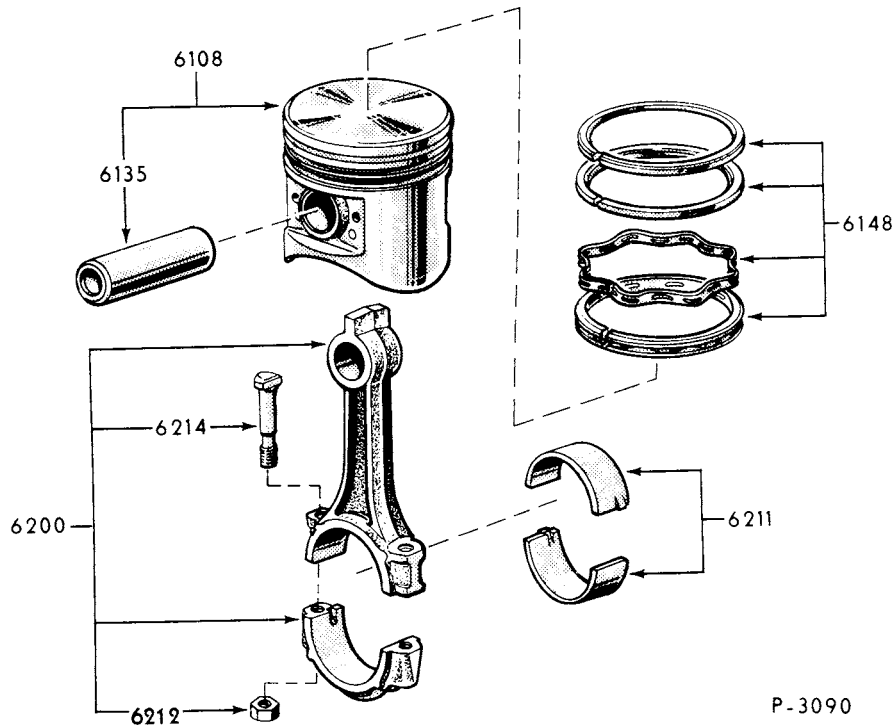

P-3090

**ENGINE PISTON, CONNECTING ROD and RELATED PARTS - TYPICAL  
1973/ 6 CYL. 200 and 250**

# 1973/79 LINCOLN-MERCURY CARS

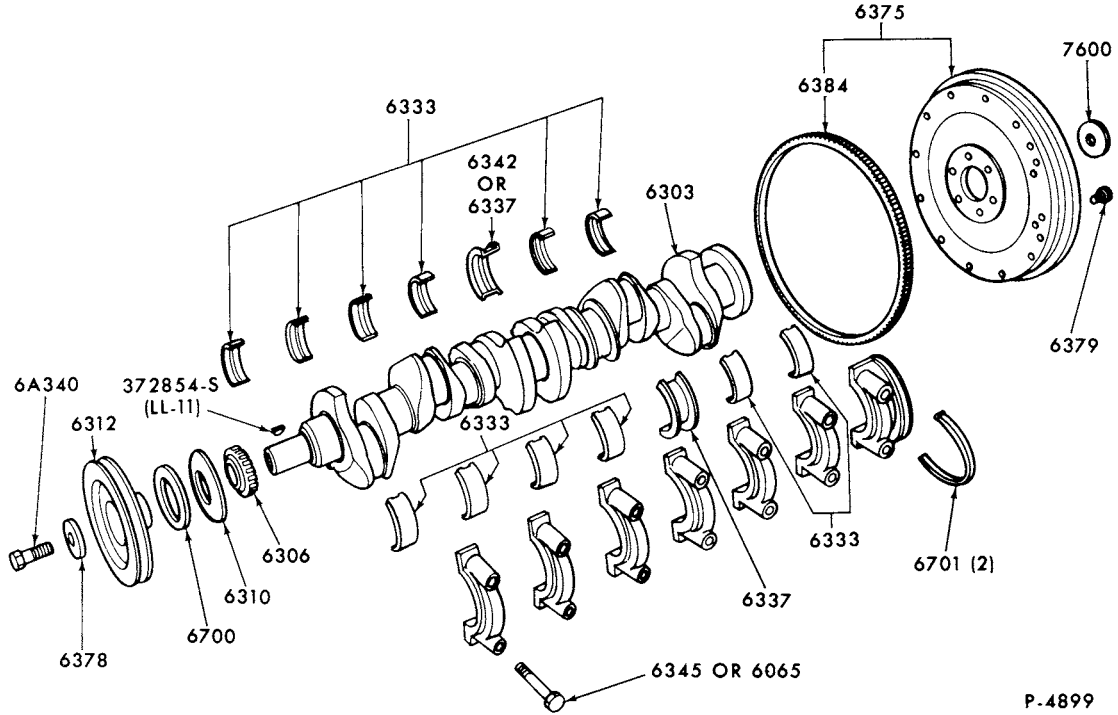

P.4899

ENGINE CRANKSHAFT, FLYWHEEL and RELATED PARTS - TYPICAL  
1973/ 6 CYL. 200 and 250

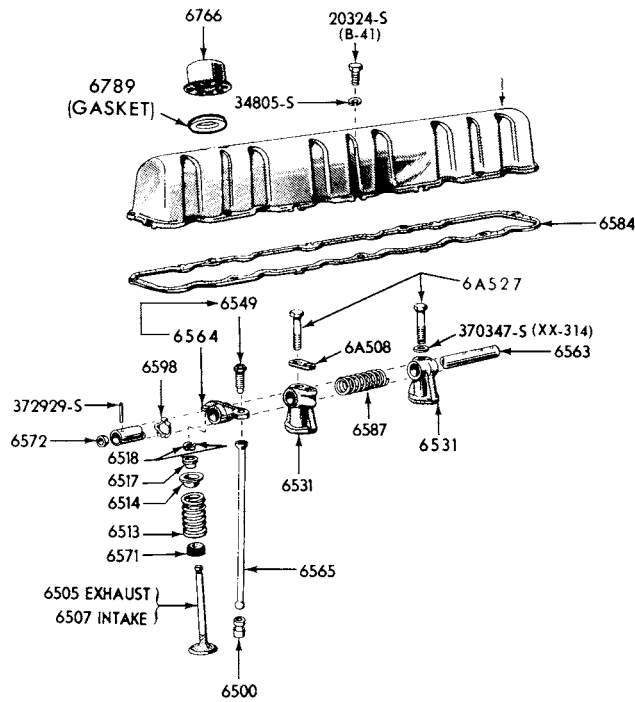

ENGINE VALVES, PUSH RODS, ROCKER ARM COVER and RELATED PARTS - TYPICAL  
1973/ 6 CYL. 200 and 250

**1973/79  
LINCOLN-MERCURY CARS**

**ILLUSTRATION  
SECTION 62**

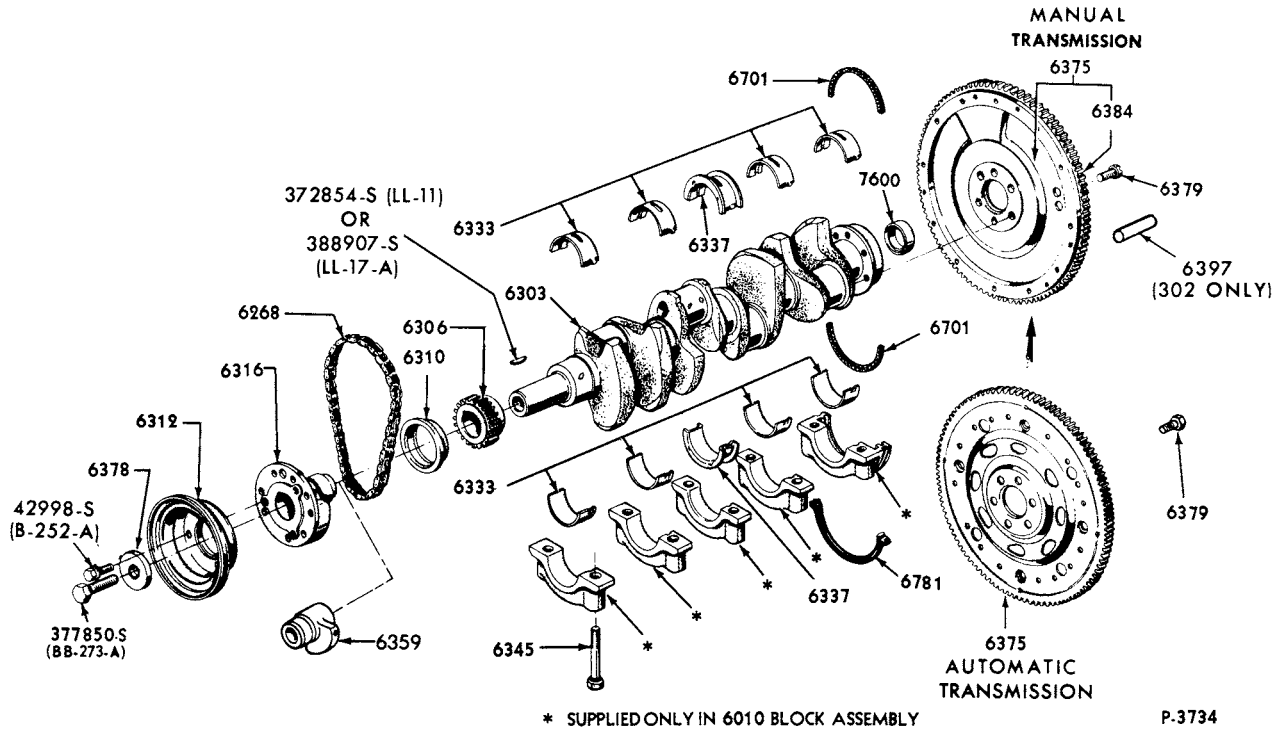

**ENGINE CRANKSHAFT, FLYWHEEL and RELATED PARTS-TYPICAL**  
1973/ 8 CYL. 302, 351, 400, 429 and 460

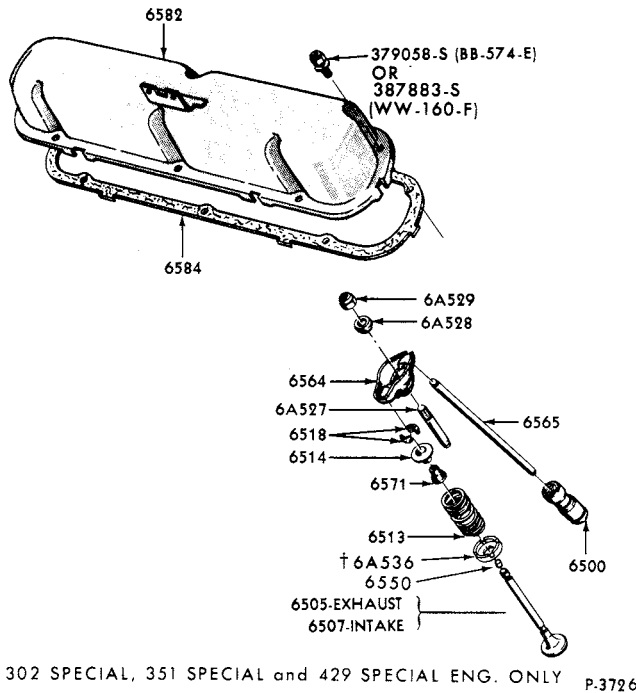

**ENGINE VALVES, PUSH RODS, ROCKER ARM COVER and RELATED PARTS-TYPICAL**  
1973/ 8 CYL. 302, 351, 400, 429 and 460

# 1973/79 LINCOLN-MERCURY CARS

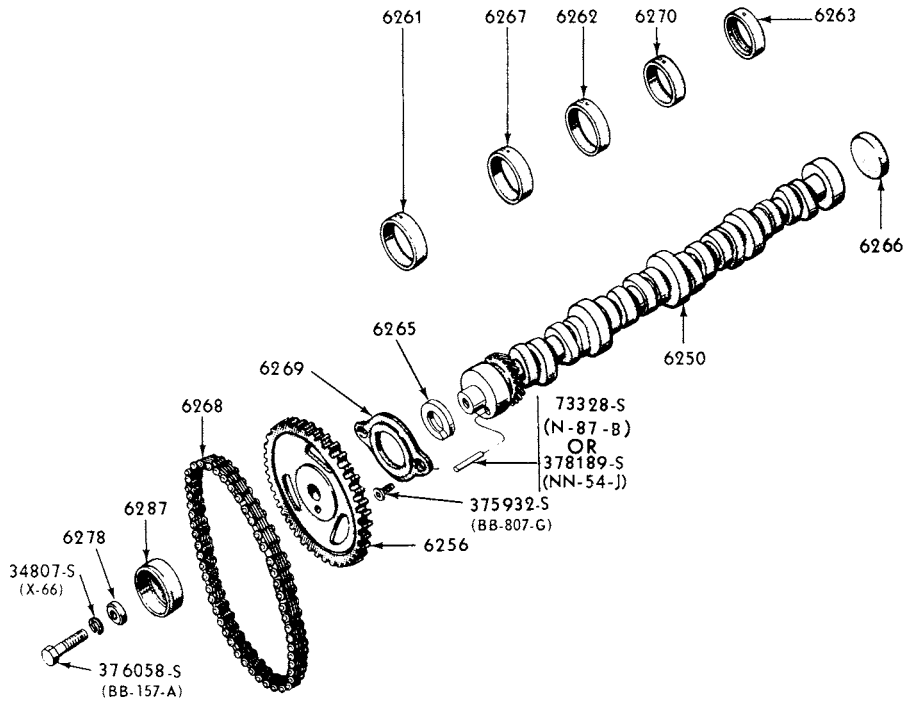

P-3733

ENGINE CAMSHAFT, GEAR and RELATED PARTS-TYPICAL  
1973/ 8 CYL. 302, 351, 400, 429 and 460

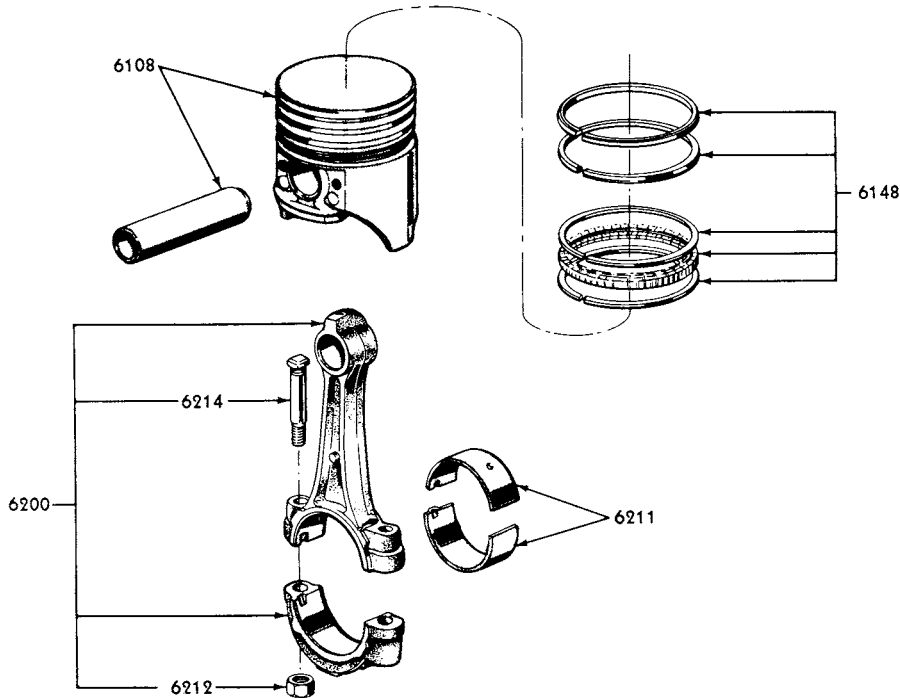

P-3732

ENGINE PISTON, CONNECTING ROD and RELATED PARTS-TYPICAL  
1973/ 8 CYL. 302, 351, 400, 429 and 460

**1973/79  
LINCOLN-MERCURY CARS**

**ILLUSTRATION  
SECTION 66**

1

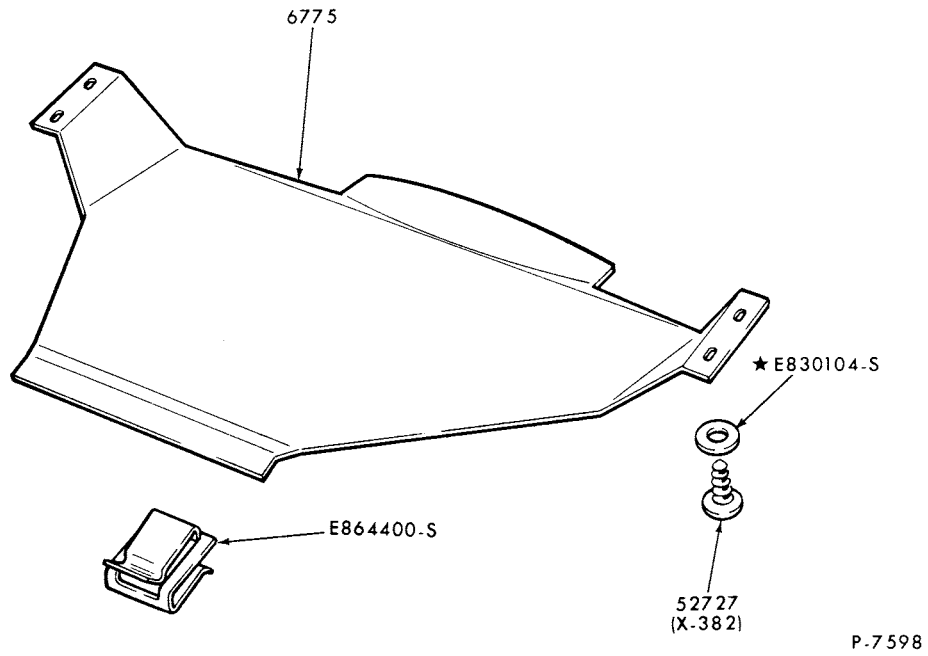

SPLASH SHIELD PARTS - ENGINE OIL PAN - TYPICAL  
1973/ 4 CYL. 122 (2000 cc) and 140 (2300 cc)

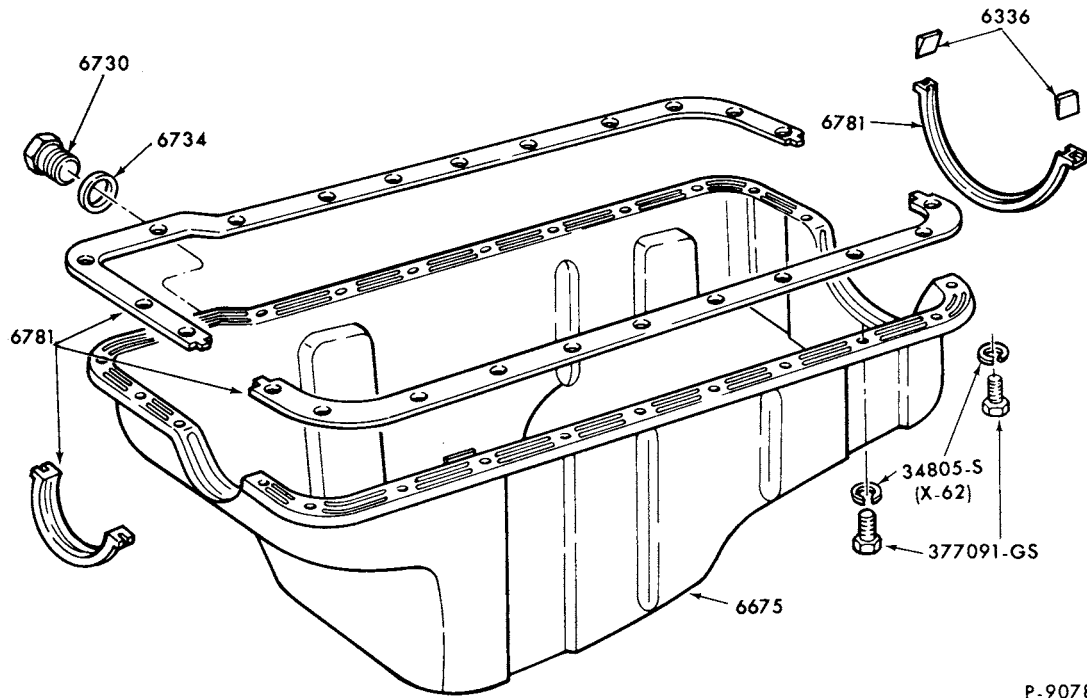

ENGINE OIL PAN INSTALLATION - TYPICAL  
1973/ 6 CYL. 159 (2600 cc) and 171 (2800 cc)

**1973/79  
LINCOLN-MERCURY CARS**

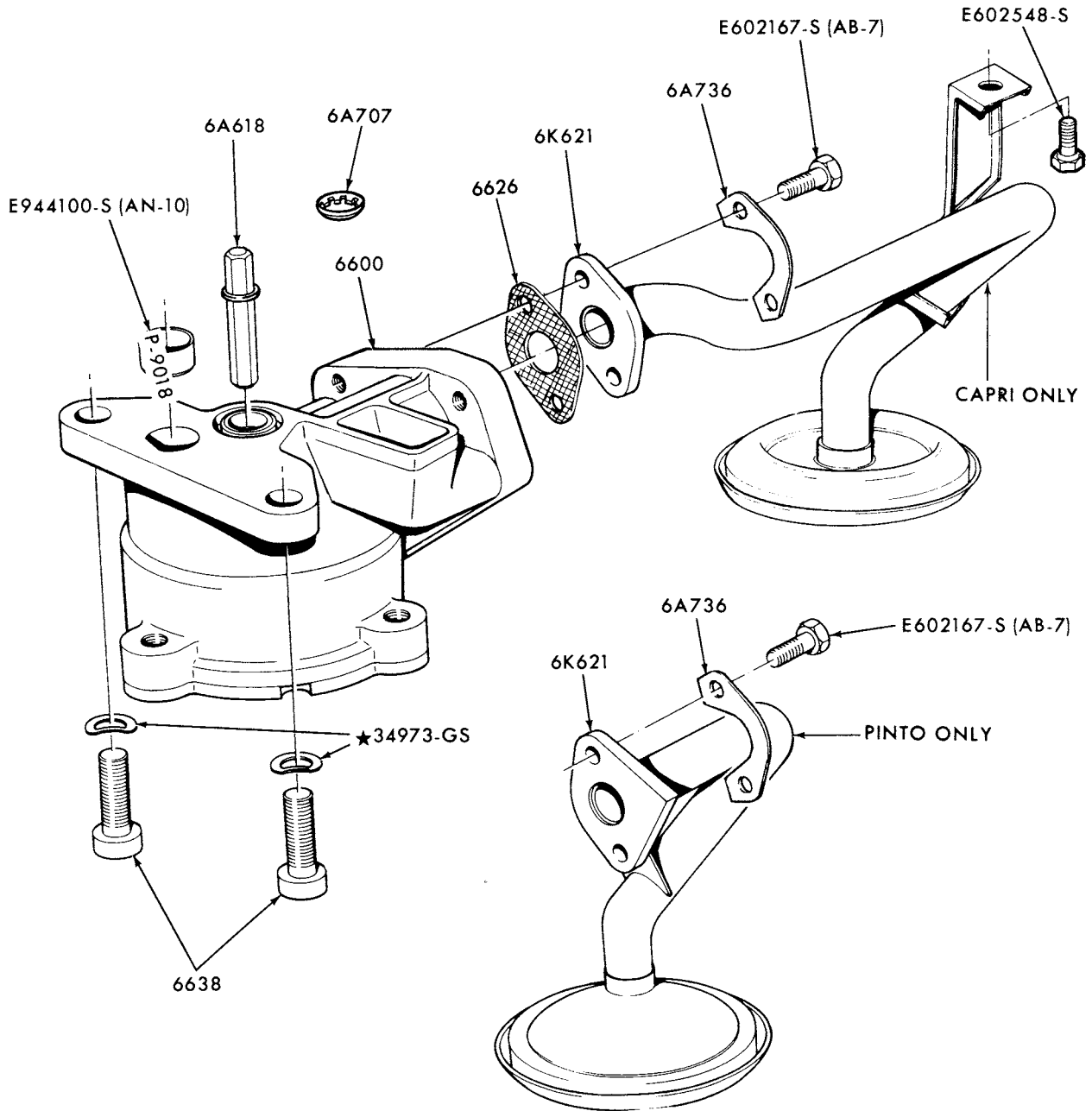

ENGINE OIL PUMP INSTALLATION - TYPICAL  
1973/74 4 CYL. 122 (2000 cc)



**1973/79  
LINCOLN-MERCURY CARS**

**ILLUSTRATION  
SECTION 66**

**3**

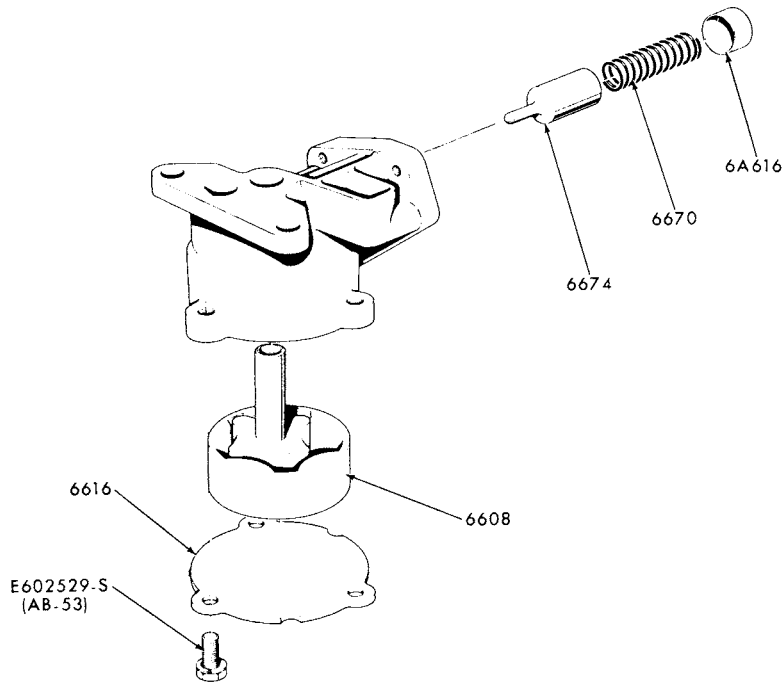

P-9019

**ENGINE OIL PUMP and RELATED PARTS - TYPICAL  
1973/74 4 CYL. 122 (2000 cc)**

**1973/79  
LINCOLN-MERCURY CARS**

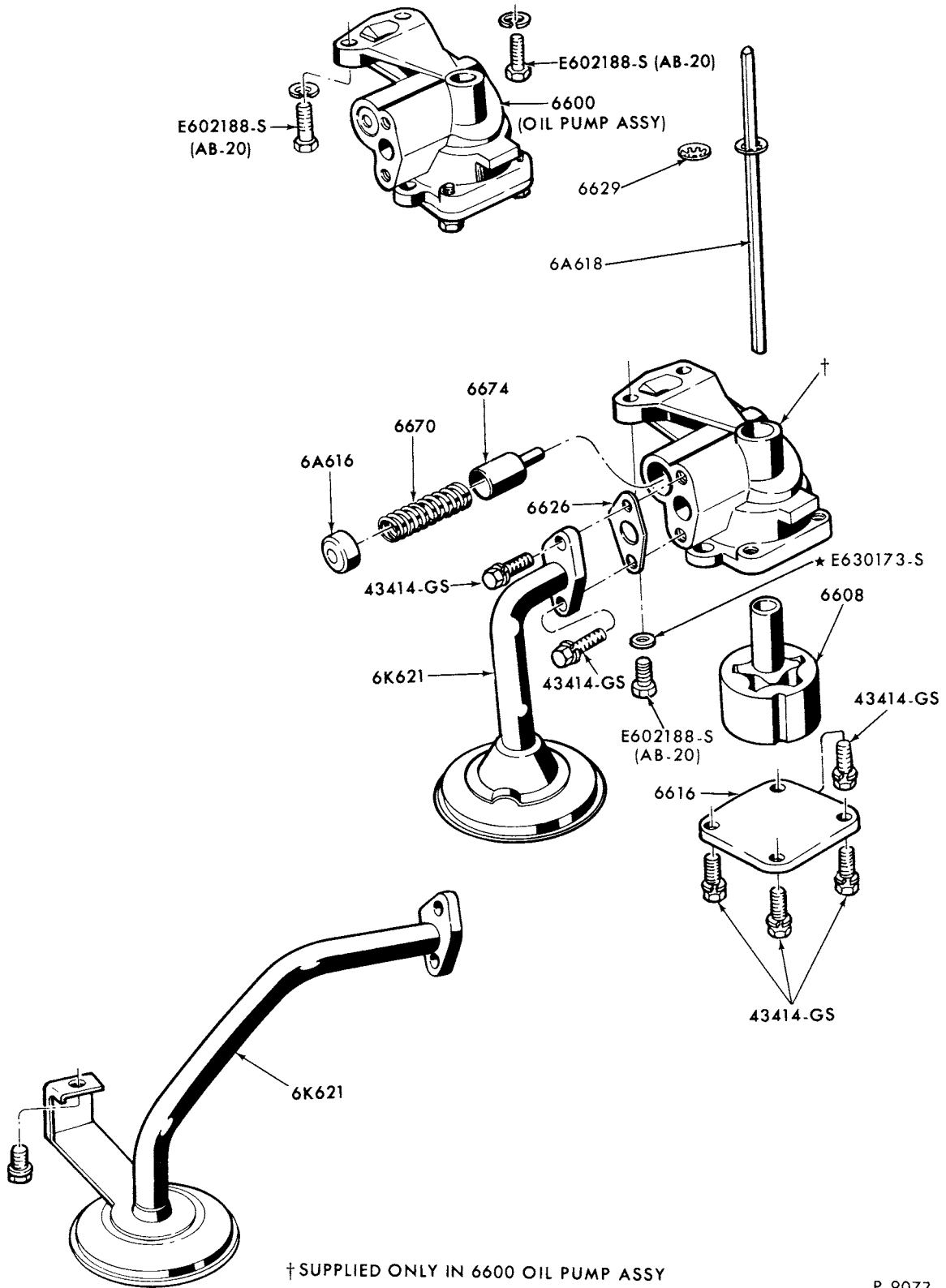

P-9077

ENGINE OIL PUMP and RELATED PARTS - TYPICAL  
1973/ 6 CYL. 159 (2600 cc) and 171 (2800 cc)

# 1973/79 LINCOLN-MERCURY CARS

ILLUSTRATION  
SECTION 66

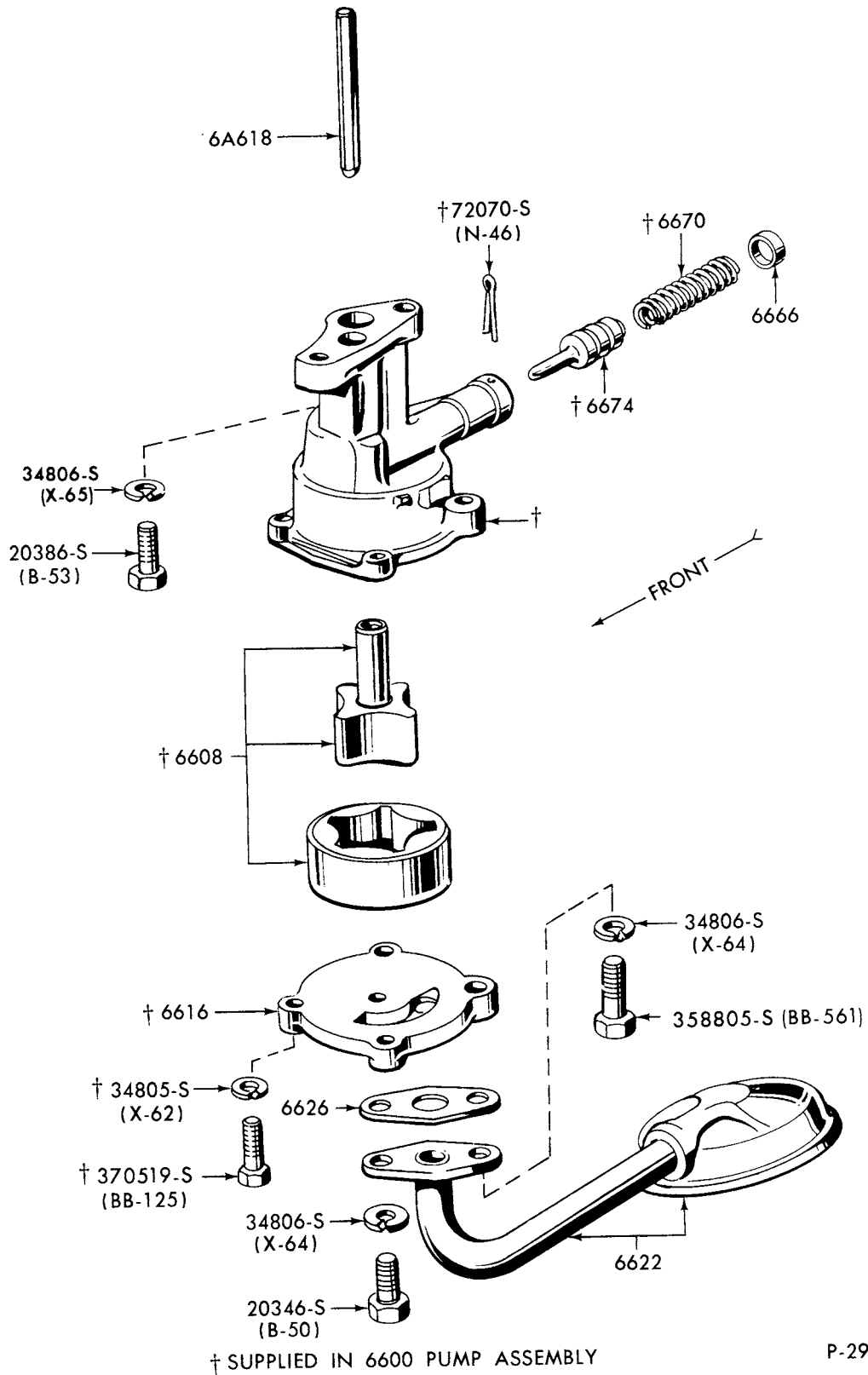

ENGINE OIL PUMP and RELATED PARTS - TYPICAL  
1973/ 6 CYL. 200 and 250

**1973/79  
LINCOLN-MERCURY CARS**

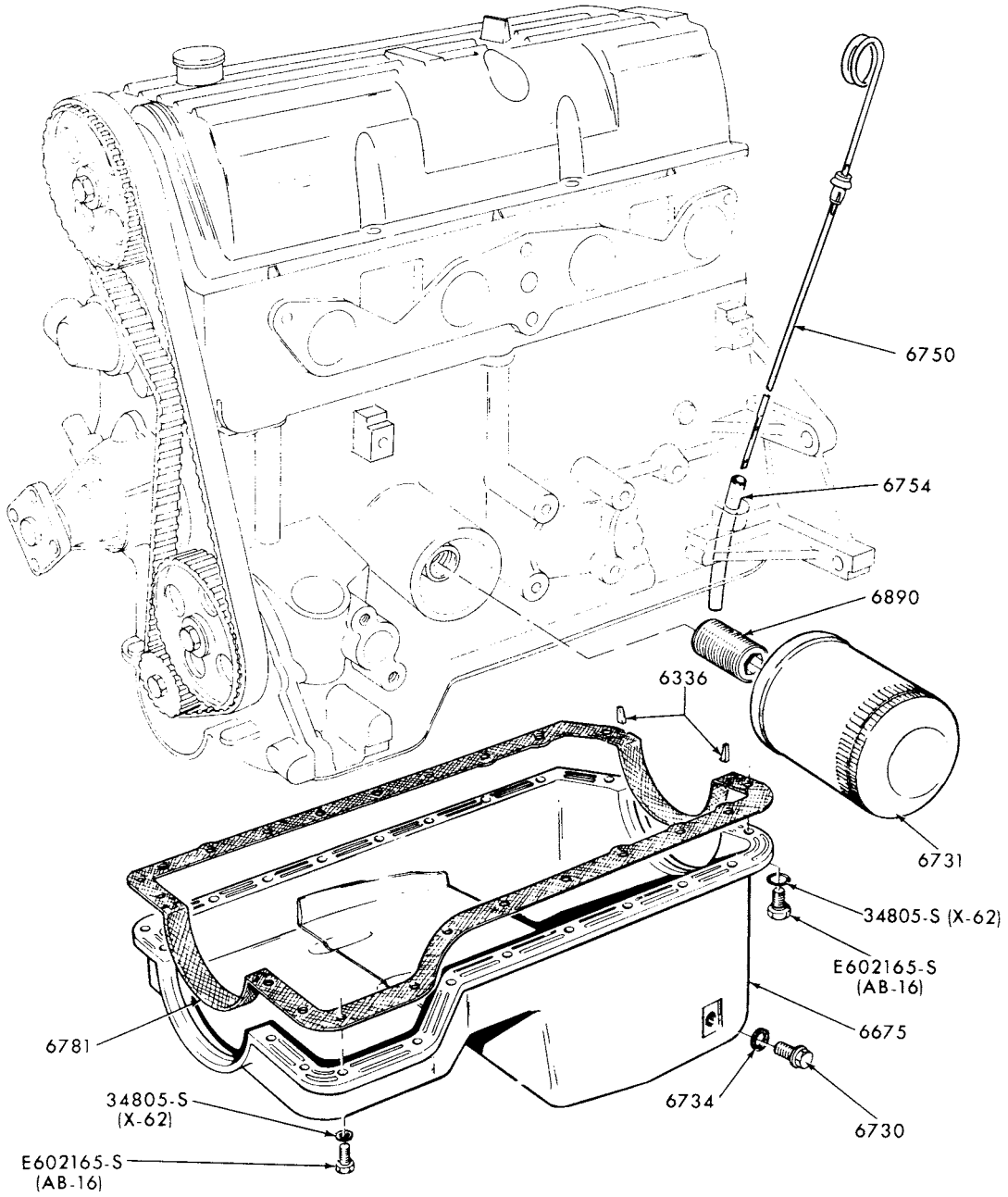

P-9020

ENGINE OIL PAN, OIL FILTER and OIL LEVEL INDICATOR - TYPICAL  
1973/74 4 CYL. 122 (2000 cc)

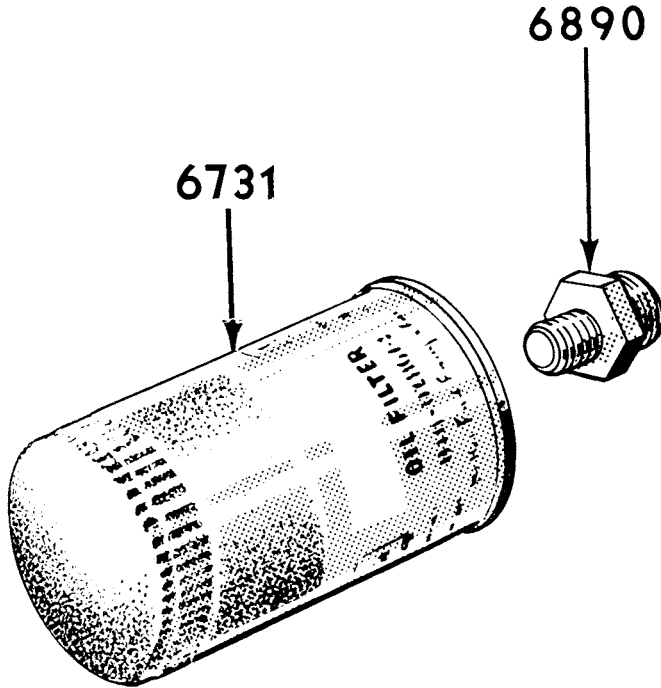

**P-2384**

ENGINE OIL FILTER and RELATED PARTS (SPIN-ON TYPE) - TYPICAL  
 1973/ 4 CYL. 122 (2000 cc) and 140 (2300 cc)  
 1973/ 6 CYL. 200, 250 and 8 CYL. 302, 351, 400, 429 and 460

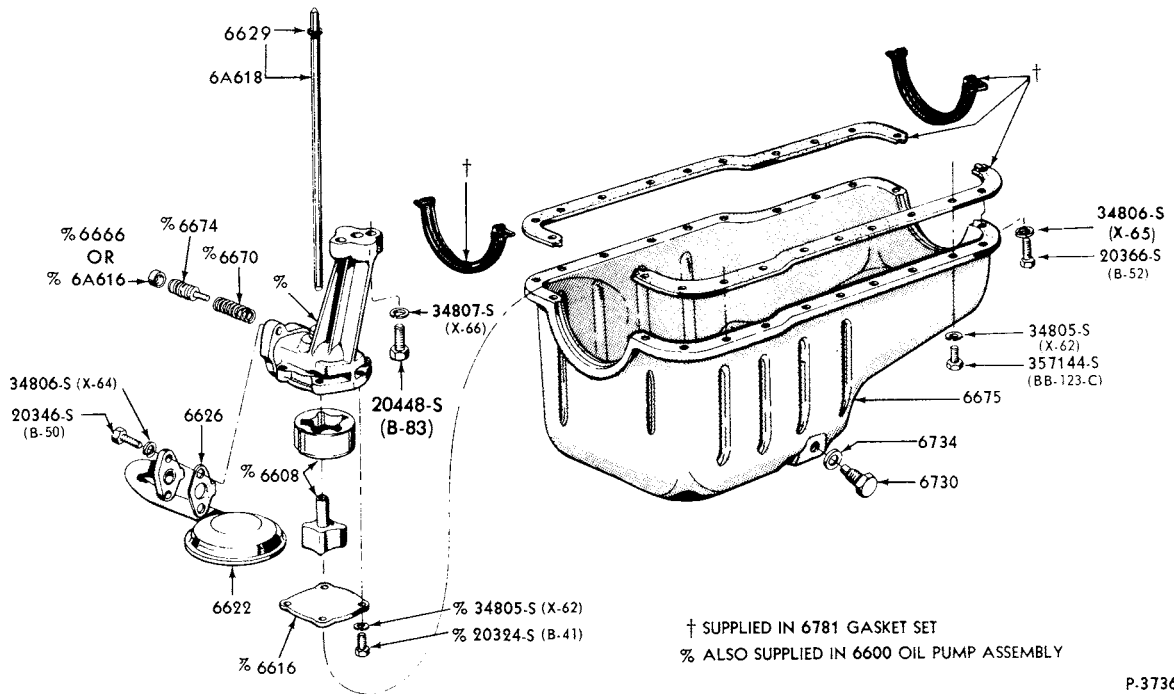

P-3736

ENGINE OIL PUMP and RELATED PARTS - TYPICAL  
 1973/ 8 CYL. 302, 351, 400, 429 and 460

# 1973/79 LINCOLN-MERCURY CARS

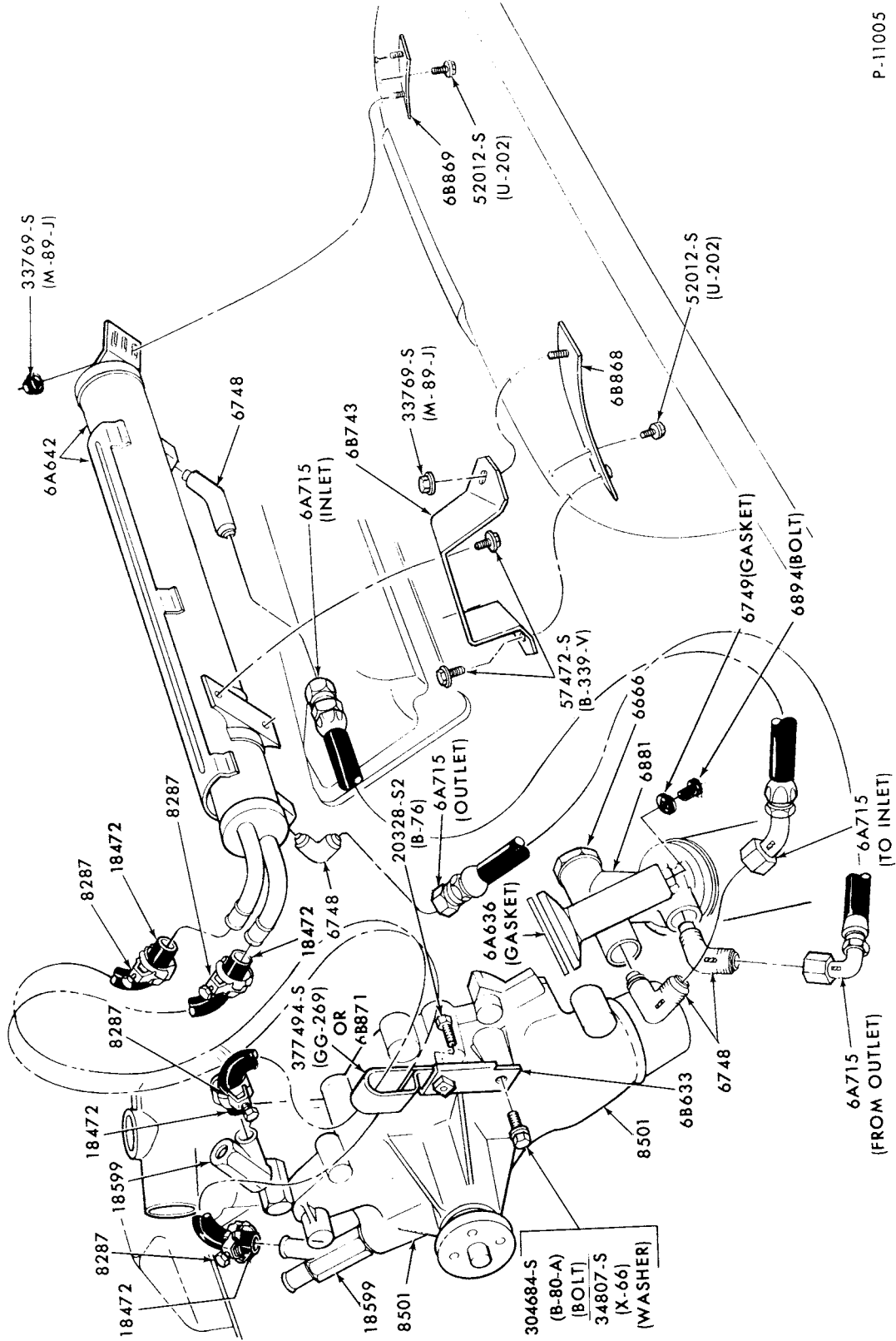

P-11005

ENGINE OIL COOLER - TYPICAL  
1973/76 8 CYL. 460 P/C

**1973/79  
LINCOLN-MERCURY CARS**

**ILLUSTRATION  
SECTION 66.1**

1

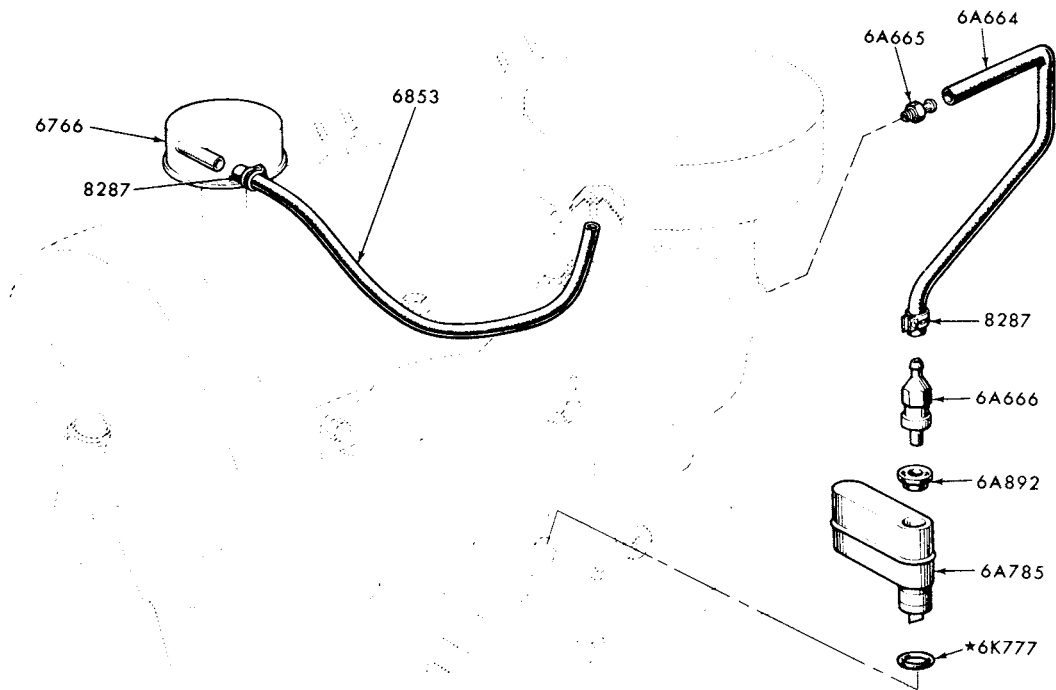

4 CYL. 122 (2000cc)

P-10550

**ENGINE CRANKCASE VENTILATION SYSTEM-EMISSION REDUCTION-(L.H. SIDE)  
1973/74 4 CYL. 122 (2000 cc)**

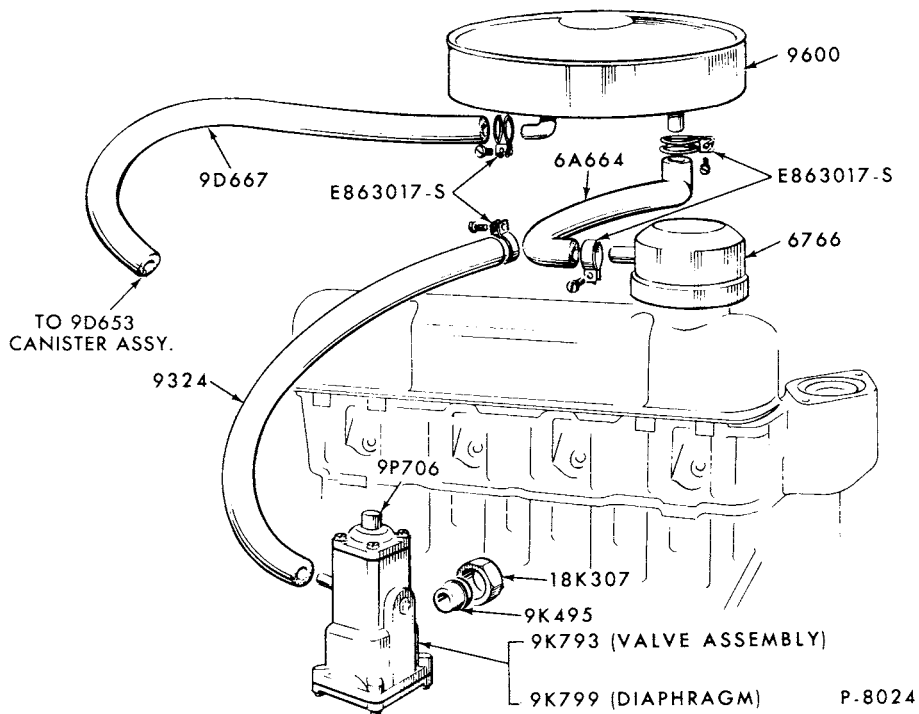

**ENGINE CRANKCASE VENTILATION SYSTEM-EMISSION REDUCTION-(R.H. SIDE)  
1973/74 4 CYL. 122 (2000 cc)**

# 1973/79 LINCOLN-MERCURY CARS

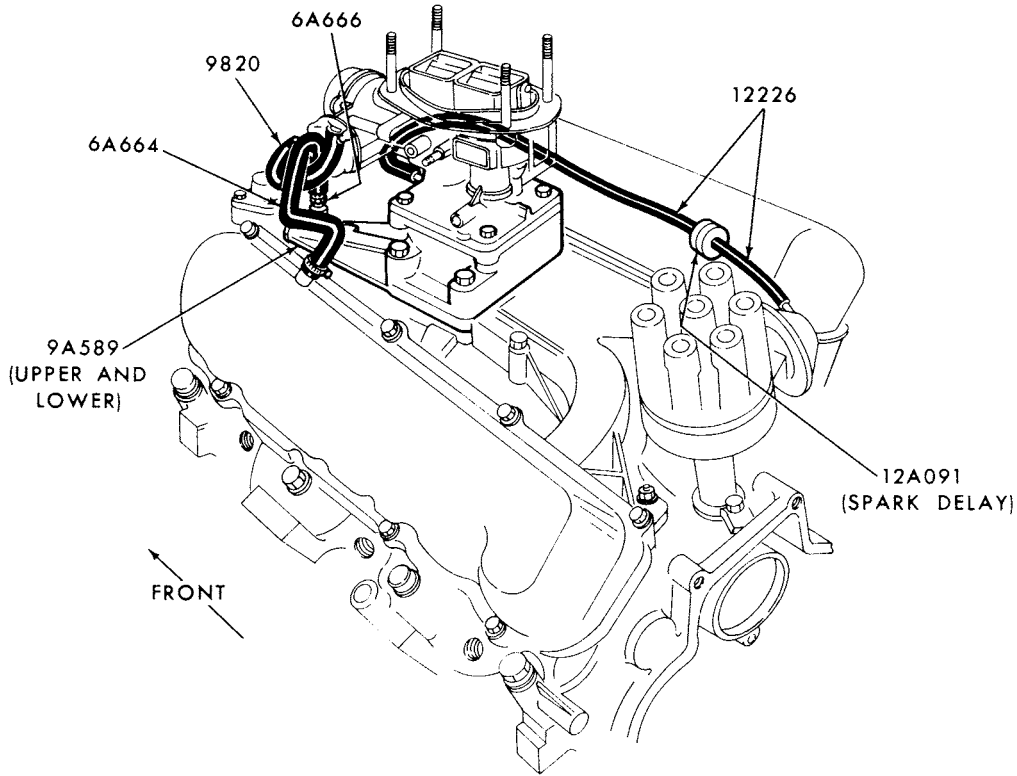

WITH AUTOMATIC TRANSMISSION

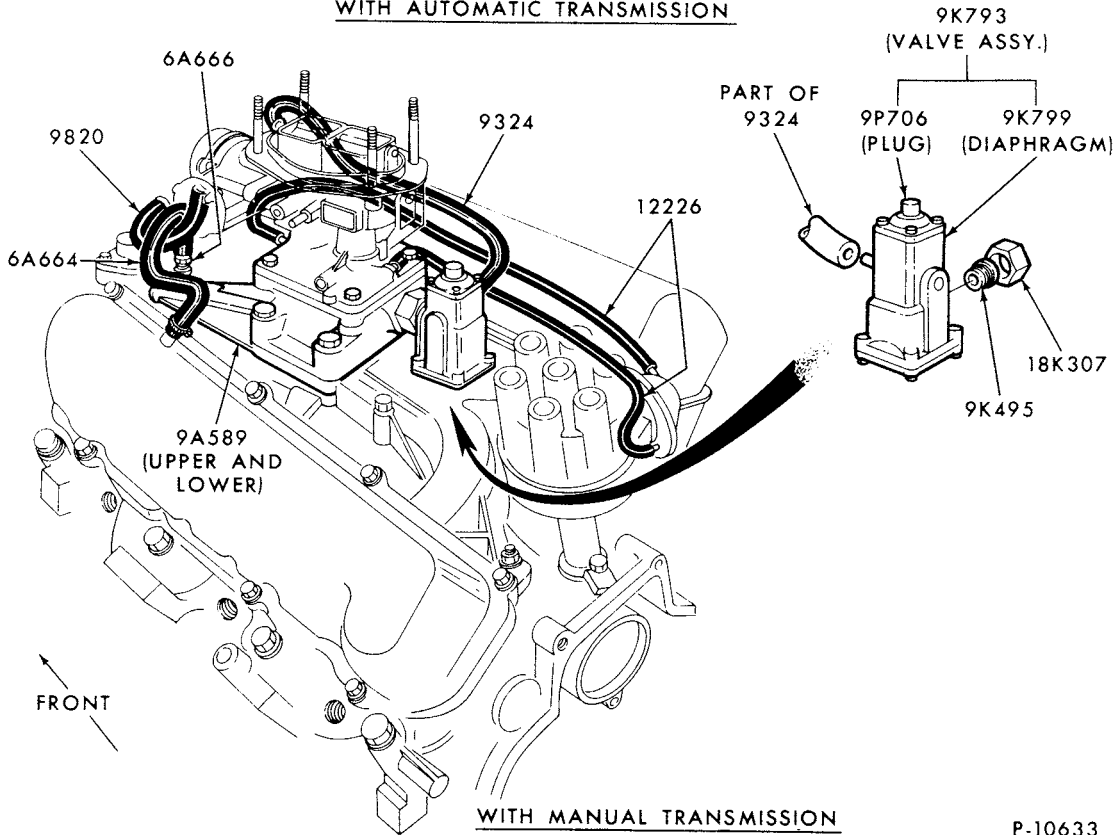

WITH MANUAL TRANSMISSION

P-10633

ENGINE CRANKCASE VENTILATION SYSTEM-EMISSION REDUCTION  
1973/ 6 CYL. 159 (2600 cc) and 171 (2800 cc)



**1973/79  
LINCOLN-MERCURY CARS**

**ILLUSTRATION  
SECTION 66.1**

**3**

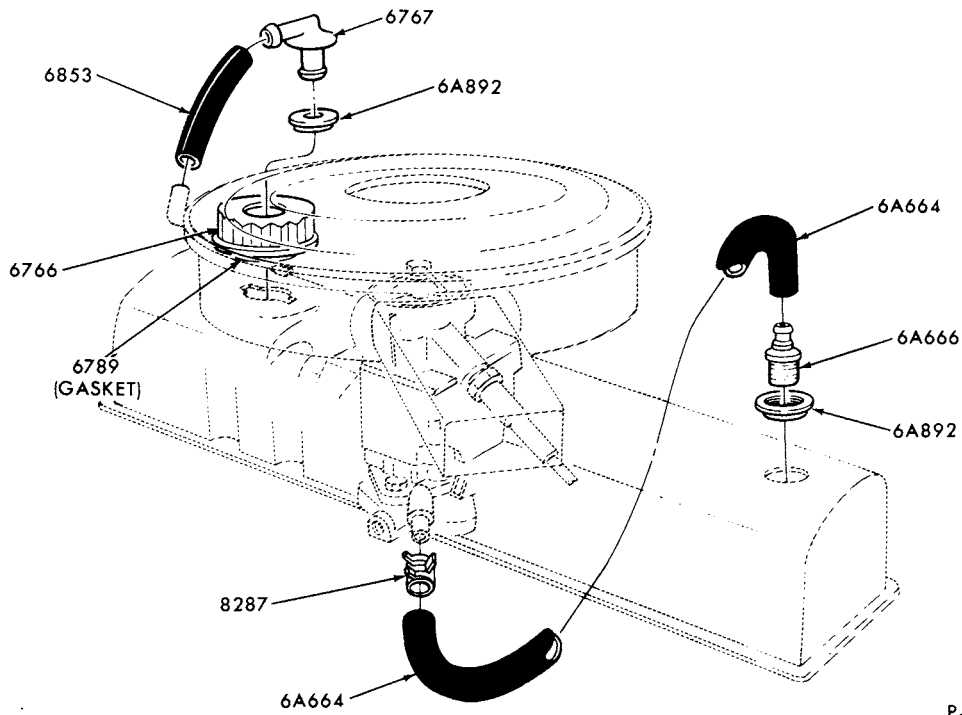

P-8408

**ENGINE CRANKCASE VENTILATION SYSTEM-EMISSION REDUCTION  
1973/76 6 CYL. 200 and 250**

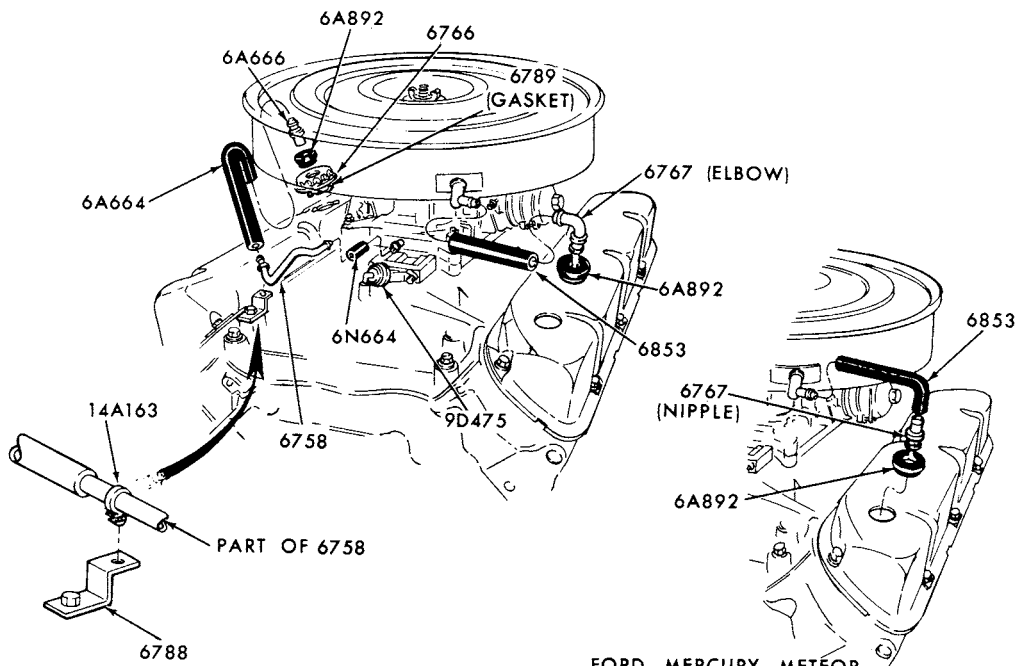

**FORD, MERCURY, METEOR  
8 CYLINDER 351-C**

P-10350

**ENGINE CRANKCASE VENTILATION SYSTEM-EMISSION REDUCTION  
1973/74 8 CYL. 302 and 351 2/B**

# 1973/79 LINCOLN-MERCURY CARS

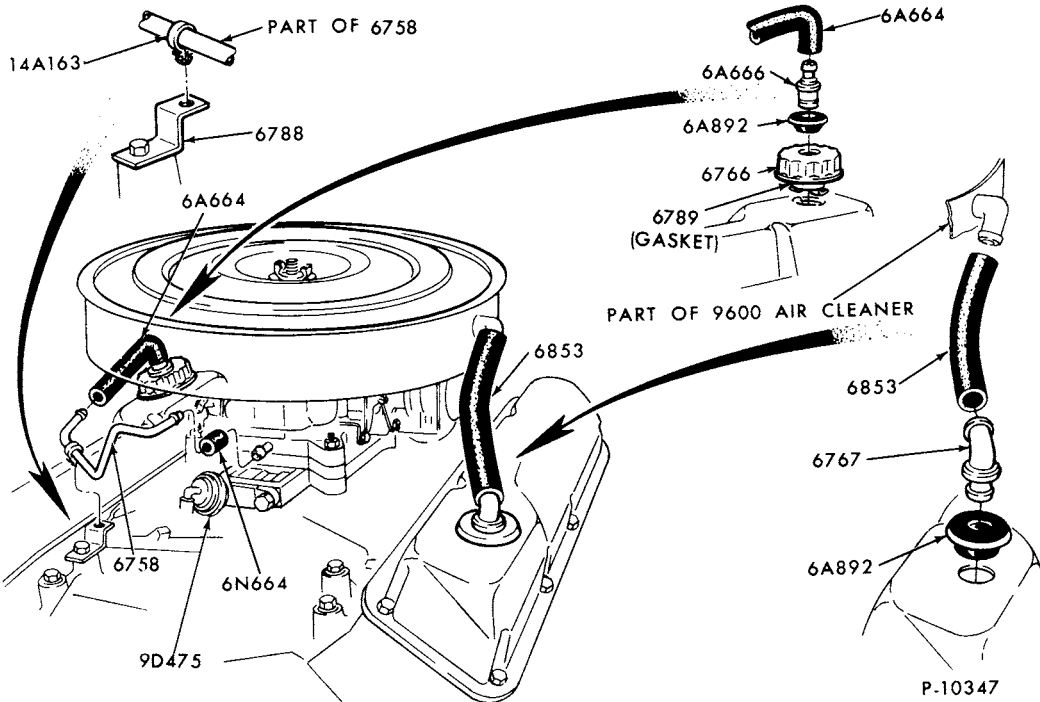

ENGINE CRANKCASE VENTILATION SYSTEM-EMISSION REDUCTION  
 1973/74 8 CYL. 351 4/B, 400 and 460 P/C  
 1975/76 8 CYL. 351M and 400

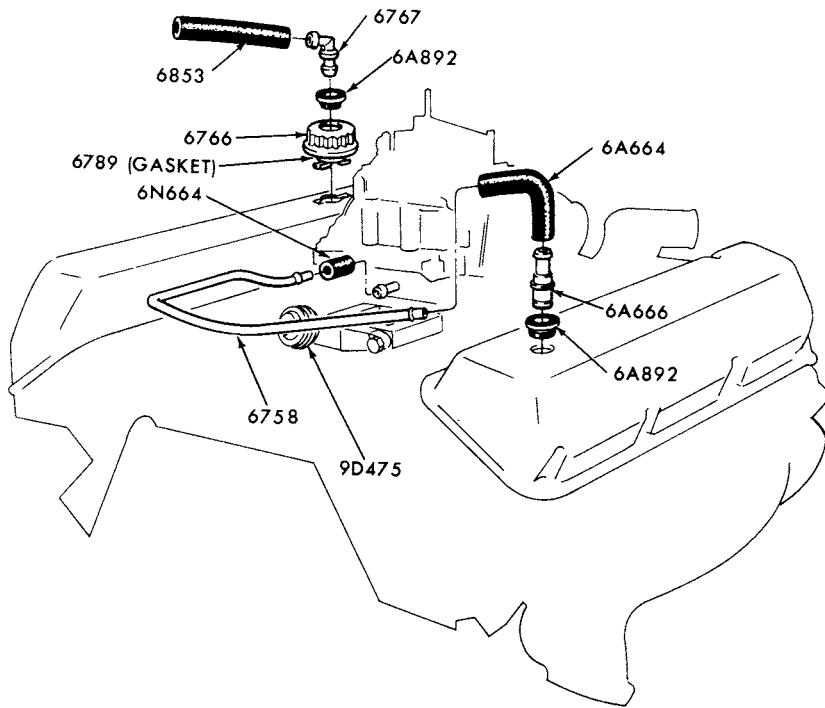

ENGINE CRANKCASE VENTILATION SYSTEM-EMISSION REDUCTION  
 1973/74 8 CYL. 429 and 460 EXCEPT P/C--WITHOUT T/E

**1973/79  
LINCOLN-MERCURY CARS**

ILLUSTRATION  
SECTION 66.1

5

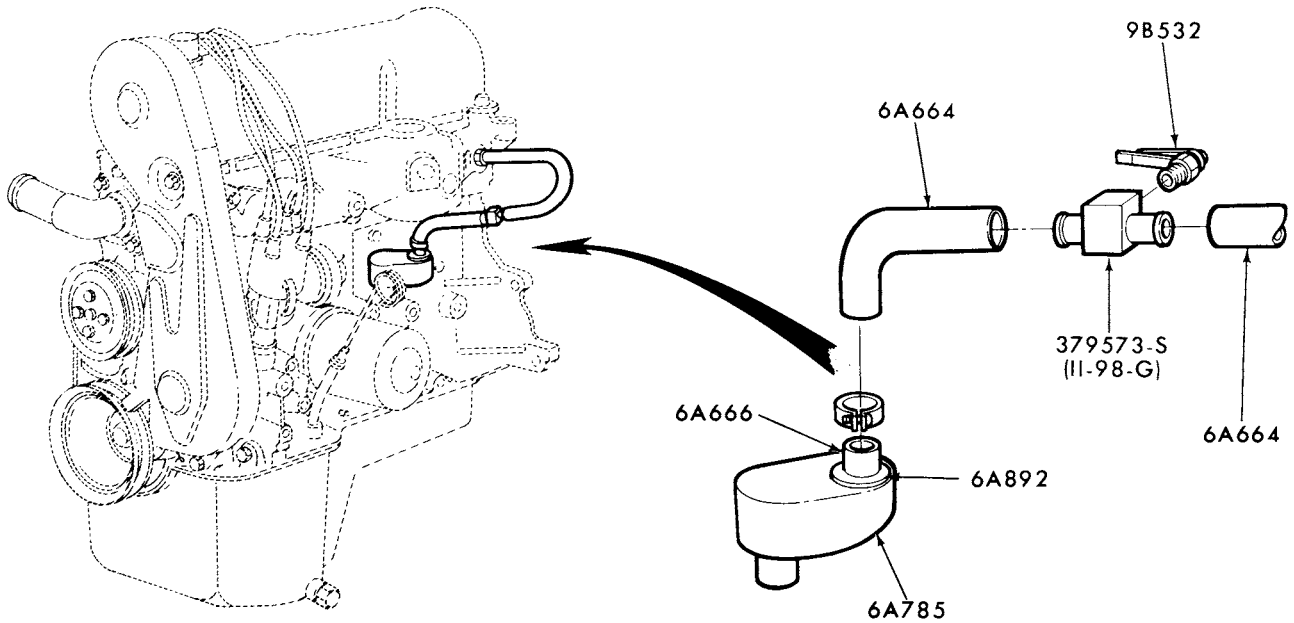

P-10484

ENGINE HOT IDLE COMPENSATOR INSTALLATION-(L.H.SIDE)  
1973/74 4 CYL. 122 (2000 cc)--WITH A/C

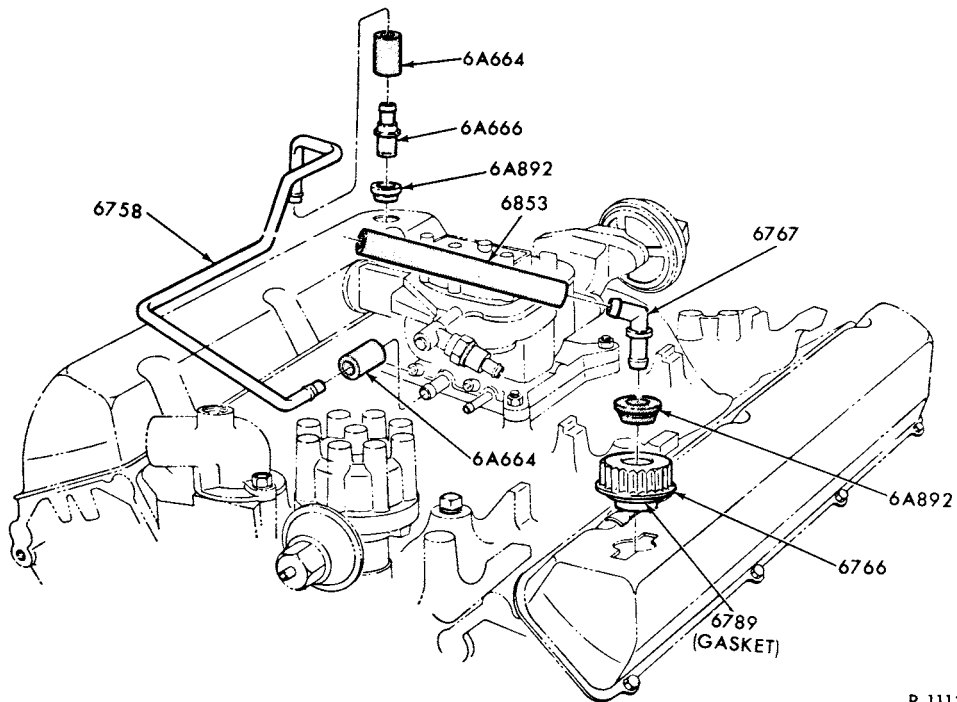

P-11126

ENGINE CRANKCASE VENTILATION SYSTEM-EMISSION REDUCTION  
1974 8 CYL. 460 EXC. P/C--WITH T/E

# 1973/79 LINCOLN-MERCURY CARS

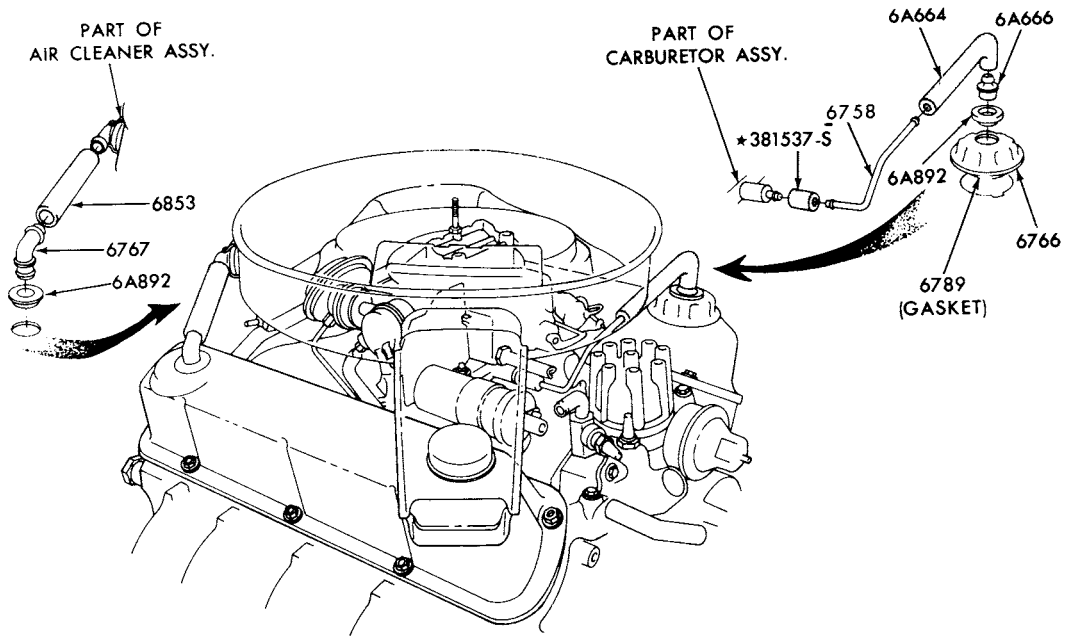

P-12261

## ENGINE CRANKCASE VENTILATION SYSTEM-EMISSION REDUCTION 1975/ 8 CYL. 302 and 351W

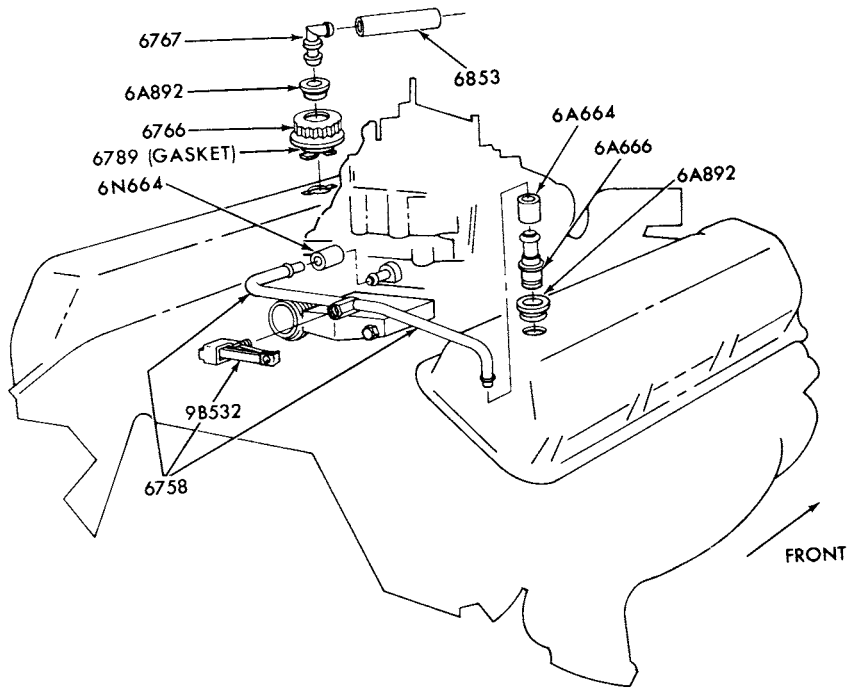

P-12262

## ENGINE CRANKCASE VENTILATION SYSTEM-EMISSION REDUCTION 1975/76 8 CYL. 460

**1973/79  
LINCOLN-MERCURY CARS**

ILLUSTRATION  
SECTION 66.1

7

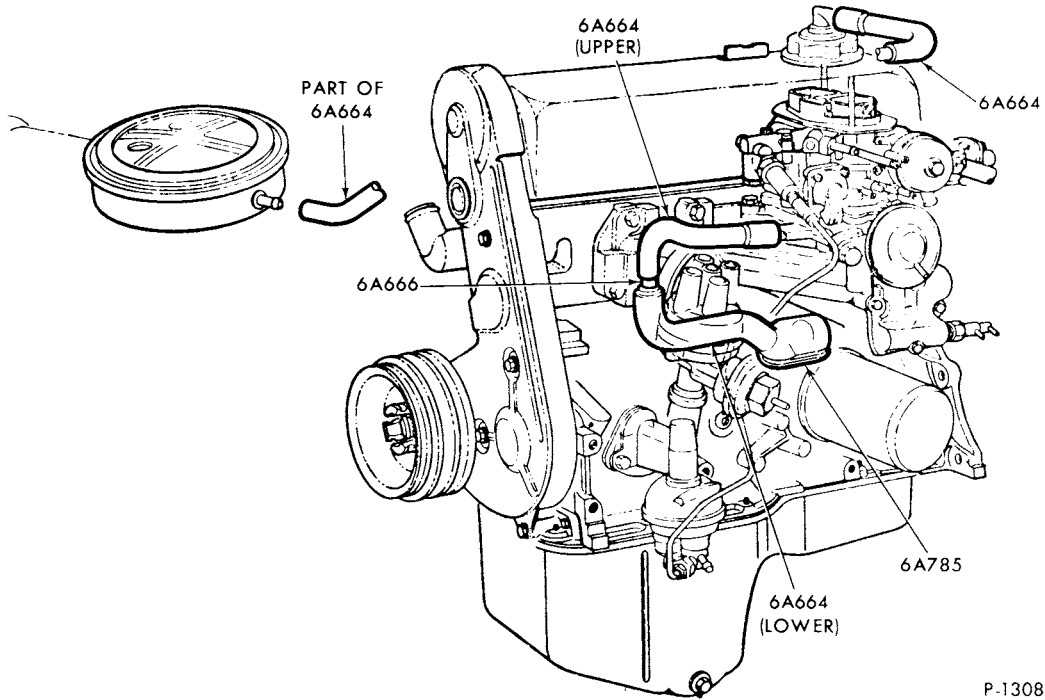

P-13080

**ENGINE CRANKCASE VENTILATION SYSTEM-EMISSION REDUCTION  
1974/76 BOBCAT and CAPRI--4 CYL. 140 (2300 cc)**

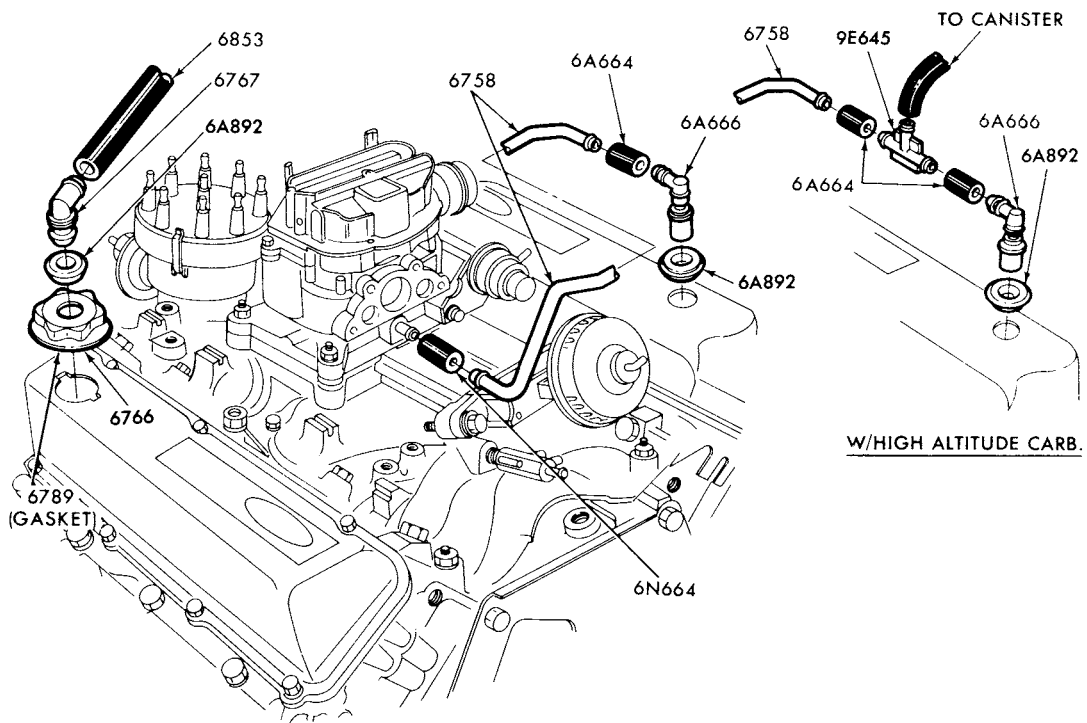

P-13471

**ENGINE CRANKCASE VENTILATION SYSTEM-EMISSION REDUCTION  
1977/78 8 CYL. 460**

# 1973/79 LINCOLN-MERCURY CARS

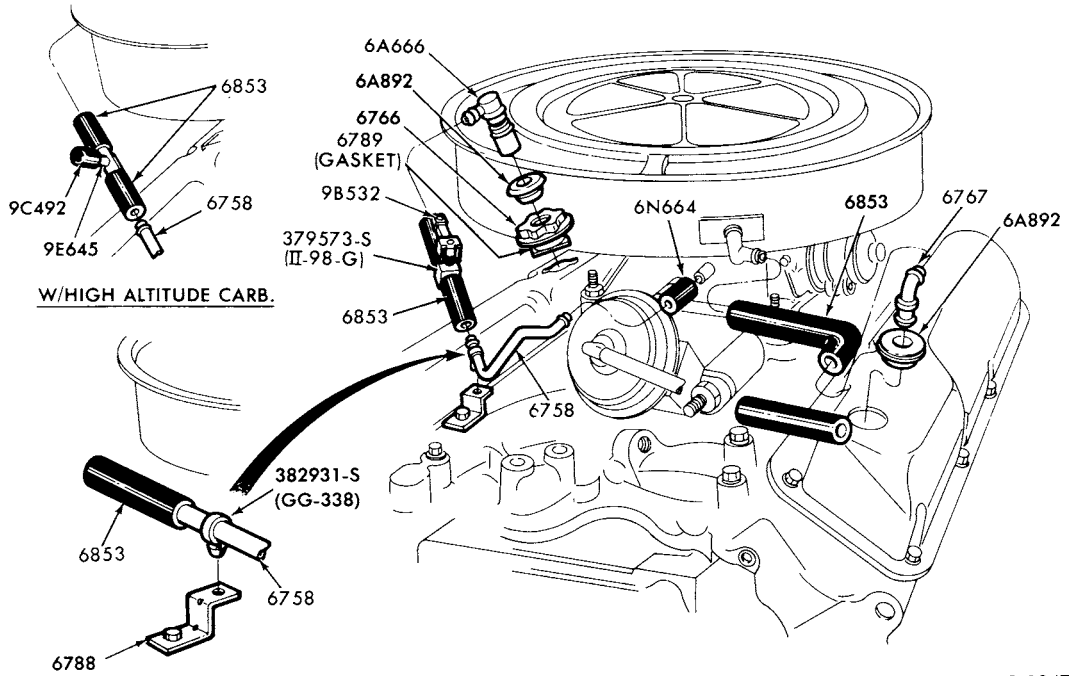

W/HIGH ALTITUDE CARB.

P-13472

ENGINE CRANKCASE VENTILATION SYSTEM-EMISSION REDUCTION  
1977/ 8 CYL. 351M and 400

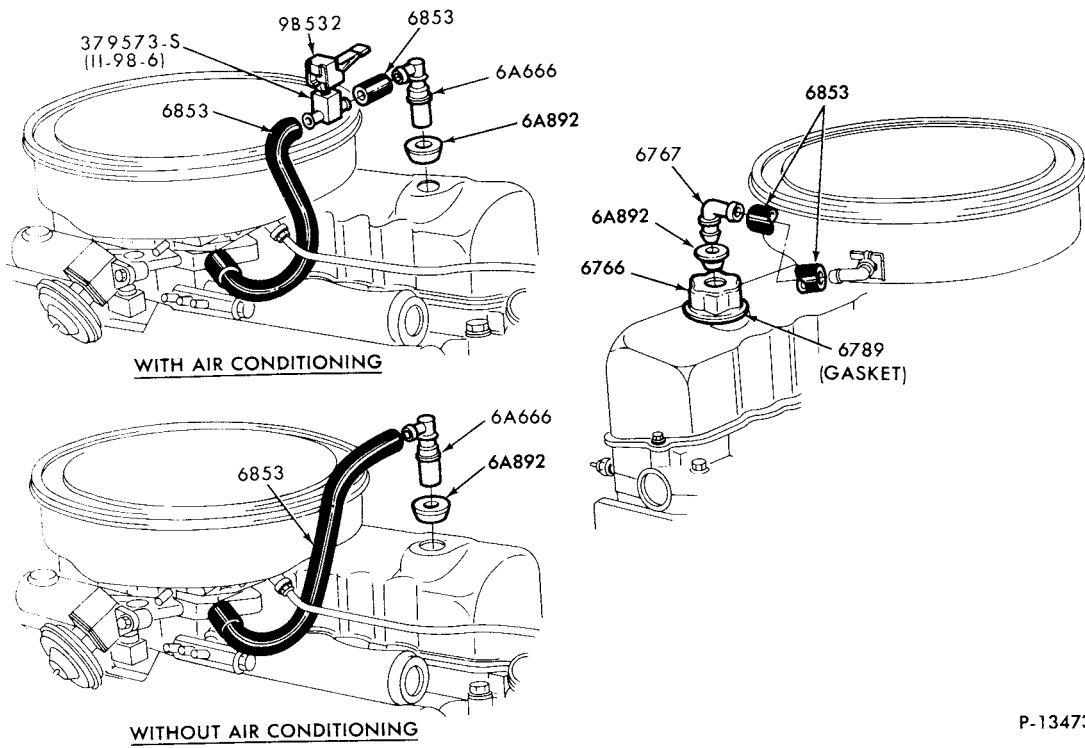

WITH AIR CONDITIONING

WITHOUT AIR CONDITIONING

P-13473

ENGINE CRANKCASE VENTILATION SYSTEM-EMISSION REDUCTION  
1977/ 6 CYL. 200 and 250

**1973/79  
LINCOLN-MERCURY CARS**

ILLUSTRATION  
SECTION 66.1

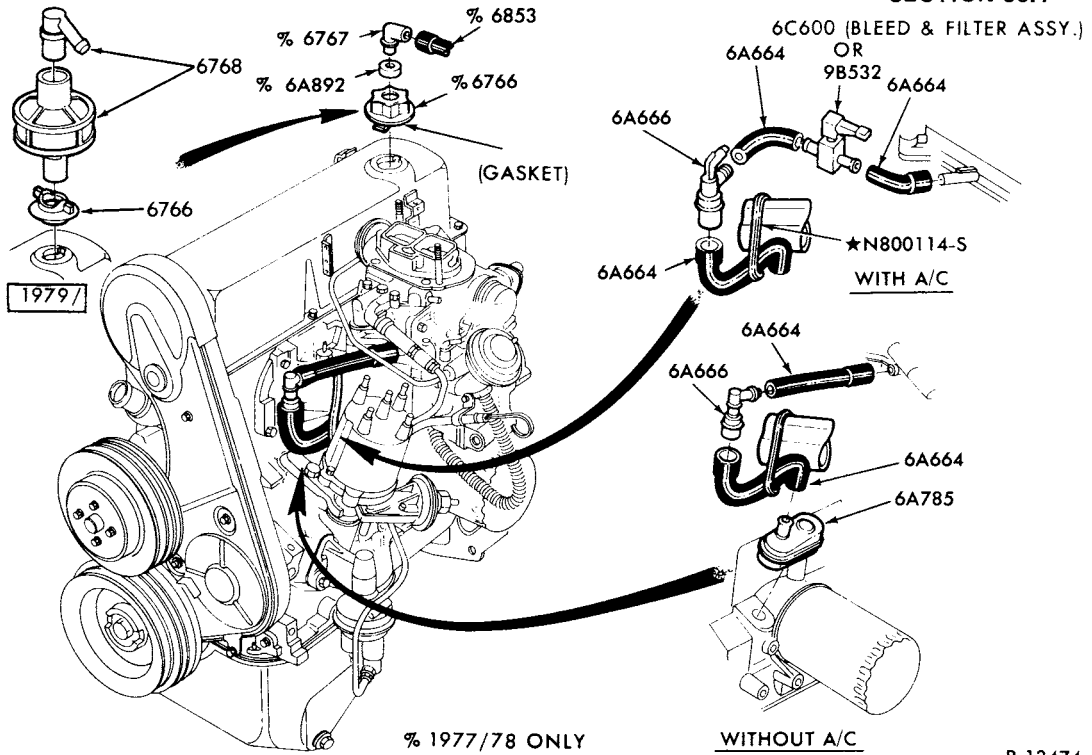

P-13474

**ENGINE CRANKCASE VENTILATION SYSTEM-EMISSION REDUCTION  
1977/ 4 CYL. 140 (2300 cc)**

**1973/79  
LINCOLN-MERCURY CARS**

**ILLUSTRATION  
SECTION 70**

A

**INDEX**

THIS ILLUSTRATION INDEX INCLUDES THE FOLLOWING MAJOR GROUPS-

CLUTCH and CLUTCH PEDAL  
GEARSHIFT MECHANISM

MANUAL TRANSMISSION  
STEERING COLUMN and SHIFT PARTS

TITLE	TRANS.	SECTION	PAGE	ILLUS. NO.
<b>1973</b>				
<b>C (MONTEGO)</b>				
<b>EXTERNAL PARTS</b>				
Clutch and clutch pedal	All	75	5	P-8812
Gearshift mechanism				
Steering column - column shift	3/S	70	6	P-8625
- floor shift	4/S	35	1	P-8624
Gearshift mechanism-console or floor mounted				
- 4 speed (Hurst)	4/S	73	2	P-7499
<b>INTERNAL PARTS</b>				
3 speed manual trans. - 3.03 type	3/S	70	2	P-9882
4 speed manual trans. - Ford Design	F/4/S	70	1	P-9881
<b>F (COUGAR)</b>				
<b>EXTERNAL PARTS</b>				
Clutch and clutch pedal	All	75	5	P-8144
Gearshift mechanism				
Steering column - floor shift - fixed wheel	All	35	3	P-12637
- tilt wheel	All	35	4	P-12638
Gearshift mechanism-console or floor mounted				
- 4 speed (Hurst)	4/S	73	2	P-7499
<b>INTERNAL PARTS</b>				
4 speed manual trans. - Ford Design	F/4/S	70	1	P-9881
<b>J (CAPRI)</b>				
<b>EXTERNAL PARTS</b>				
Clutch pedal and brake pedal - manual trans.	4/S	75	3	P-7550
- brake pedal - auto. trans.	A/T	75	6	P-7551
Gearshift mechanism				
Gearshift mechanism - 4 cyl. 122 (2000 cc) and 6 cyl. 159 (2600 cc)	4/S	73	3	P-8332
Steering column	4/S	35	5	P-10749
<b>INTERNAL PARTS</b>				
4 speed manual trans. - 4 cyl. 122 (2000 cc) and 6 cyl. 159 (2600 cc) - gear train parts	4/S	70	4	P-8565
4 speed manual trans. - 4 cyl. 122 (2000 cc) and 6 cyl. 159 (2600 cc)	4/S	70	3	P-8564
Clutch housing, clutch				
- 4 cyl. 122 (2000 cc)	4/S	75	2	P-10552
- 6 cyl. 159 (2600 cc)	4/S	75	7	P-10625
<b>P (COMET)</b>				
<b>EXTERNAL PARTS</b>				
Clutch and clutch pedal	All	75	1	P-8822
Gearshift mechanism				
Steering column - column shift	3/S	70	5	P-7748
Gearshift mechanism-console or floor mounted				
- 3 speed trans.	3/S	73	1	P-6794
<b>INTERNAL PARTS</b>				
3 speed manual trans. - 3.03 type	3/S	70	2	P-9882



B

ILLUSTRATION  
SECTION 701973/79  
LINCOLN-MERCURY CARS

## INDEX

TITLE | TRANS. | SECTION | PAGE | ILLUS. NO.

1974

## C (MONTEGO)

## EXTERNAL PARTS

Clutch and clutch pedal	All	75	5	P-8812
Gearshift mechanism				
Steering column - column shift	3/S	70	6	P-8625

## INTERNAL PARTS

3 speed manual trans. - 3.03 type	3/S	70	2	P-9882

## J (CAPRI)

## EXTERNAL PARTS

Clutch pedal and brake pedal - manual trans.	4/S	75	3	P-7550
- brake pedal - auto. trans.	4/S	75	6	P-7551
Gearshift mechanism				
Gearshift mechanism - 4 cyl. 122 (2000 cc)	4/S	73	3	P-8332
- 6 cyl. 171 (2800 cc)	4/S	73	3	P-8332
Steering column	4/S	35	5	P-10749

## INTERNAL PARTS

4 speed manual trans. - 4 cyl. 122 (2000 cc) and gear train parts	4/S	70	4	P-8565
4 speed manual trans. - 4 cyl. 122 (2000 cc)	4/S	70	3	P-8564
Clutch housing, clutch				
- 4 cyl. 122 (2000 cc)	4/S	75	2	P-10552
- 6 cyl. 171 (2800 cc)	4/S	75	7	P-10625

## L (BOBCAT)

## EXTERNAL PARTS

Clutch, clutch pedal brake pedal	All	75	8	P-7933
Shift mechanism				
Steering column	All	35	6	P-10303
Gearshift mechanism	All	73	4	P-10893

## INTERNAL PARTS

4 speed manual trans. - German design	4/S	70	7	P-8349

## P (COMET)

## EXTERNAL PARTS

Clutch and clutch pedal	All	75	1	P-8822
Gearshift mechanism				
Steering column - column shift	3/S	70	5	P-7748
Gearshift mechanism-console or floor mounted - 3 speed trans.	3/S	73	1	P-6794

## INTERNAL PARTS

3 speed manual trans. - 3.03 type	3/S	70	2	P-9882

**1973/79  
LINCOLN-MERCURY CARS**

**ILLUSTRATION  
SECTION 70**

C

**INDEX**

TITLE	TRANS.	SECTION	PAGE	ILLUS. NO.
-------	--------	---------	------	------------

**1975**

**G (MONARCH)**

**EXTERNAL PARTS**

Clutch and clutch pedal	All	75	9	P-11622
Gearshift mechanism				
Steering column - column shift	3/S	70	8	P-12273
Gearshift mechanism - console or floor mounted- 3 speed trans.	3/S	73	1	P-6794

**INTERNAL PARTS**

3 speed manual trans. - 3.03 type	3/S	70	2	P-9882
-----------------------------------	-----	----	---	--------

**J (CAPRI) - REFER TO 1976**

**L (BOBCAT)**

**EXTERNAL PARTS**

Clutch, clutch pedal brake pedal	All	75	10	P-12634
Shift mechanism				
Steering column	All	35	6	P-10303
Gearshift mechanism	All	73	4	P-10893

**INTERNAL PARTS**

4 speed manual trans. - German design	4/S	70	7	P-8349
---------------------------------------	-----	----	---	--------

**P (COMET)**

**EXTERNAL PARTS**

Clutch and clutch pedal	All	75	1	P-8822
Gearshift mechanism				
Steering column - column shift	3/S	70	5	P-7748
Gearshift mechanism-console or floor mounted- 3 speed trans.	3/S	73	1	P-6794

**INTERNAL PARTS**

3 speed manual trans. - 3.03 type	3/S	70	2	P-9882
-----------------------------------	-----	----	---	--------

**1976**

**G (MONARCH)**

**EXTERNAL PARTS**

Clutch and clutch pedal	All	75	9	P-11622
Gearshift mechanism				
Steering column - column shift	3 S	70	8	P-12273
Gearshift mechanism - console or floor mounted- 3 speed trans.	3/S	73	1	P-6794

**INTERNAL PARTS**

3 speed manual trans. - 3.03 type	3/S	70	2	P-9882
-----------------------------------	-----	----	---	--------

**J (CAPRI)**

**EXTERNAL PARTS**

Clutch pedal and brake pedal - manual trans.	4/S	75	3	P-7550
- brake pedal - auto. trans.	4/S	75	6	P-7551
Gearshift mechanism				
Gearshift mechanism - 4 cyl. 140 (2300 cc)	4/S	73	4	P-10893
- 6 cyl. 171 (2800 cc)	4/S	73	4	P-10893
Steering column	4/S	35	5	P-10749

**INTERNAL PARTS**

4 speed manual trans. - 4 cyl. 140 (2300 cc) gear train parts	4/S	70	4	P-8565
4 speed manual trans. - 4 cyl. 140 (2300 cc)	4/S	70	3	P-8564
Clutch housing, clutch				
- 4 cyl. 140 (2300 cc)	4/S	75	2	P-10552
- 6 cyl. 171 (2800 cc)	4/S	75	7	P-10625

January, 1982

COPYRIGHT © 1982

FORD MOTOR  
COMPANY

—DEARBORN, MICHIGAN

**NEW ISSUE**

D

**ILLUSTRATION  
SECTION 70**
**1973/79  
LINCOLN-MERCURY CARS**
**INDEX**

TITLE	TRANS.	SECTION	PAGE	ILLUS. NO.
-------	--------	---------	------	------------

**1976**
**L (BOBCAT)**
**EXTERNAL PARTS**

Clutch, clutch pedal brake pedal	All	75	10	P-12634
Shift mechanism				
Steering column	All	35	6	P-10303
Gearshift mechanism	All	73	4	P-10893

**INTERNAL PARTS**

4 speed manual trans. - German design	4/S	70	7	P-8349
---------------------------------------	-----	----	---	--------

**P (COMET)**
**EXTERNAL PARTS**

Clutch and clutch pedal	All	75	1	P-8822
Gearshift mechanism				
Steering column - column shift	3 S	70	5	P-7748
Gearshift mechanism - console or floor mounted- 3 speed trans.	3/S	73	1	P-6794

**INTERNAL PARTS**

3 speed manual trans. - 3.03 type	3 S	70	2	P-9882
-----------------------------------	-----	----	---	--------

**1977**
**G (MONARCH)**
**EXTERNAL PARTS**

Clutch and clutch pedal	All	75	9	P-11622
Gearshift mechanism				
Steering column - column shift	3/S	70	8	P-12273
Gearshift mechanism - floor mounted	4/S	73	5	P-13078

**INTERNAL PARTS**

3 speed manual trans. - 3.03 type	3/S	70	2	P-9882
4 speed manual trans. - Ford type	4/S	70	1	P-9881

**J (CAPRI)**
**EXTERNAL PARTS**

Clutch pedal and brake pedal - manual frame	4/S	75	3	P-7550
- brake pedal - auto. trans.	4/S	75	6	P-7551
Gearshift mechanism				
- 4 cyl. 140 (2300 cc)	4/S	73	4	P-10893
- 6 cyl. 171 (2800 cc)	4/S	73	4	P-10893
Steering column	4/S	35	5	P-10749

**INTERNAL PARTS**

4 speed manual trans. gear train parts - 4 cyl. 140 (2300 cc)	4/S	70	4	P-8565
4 speed manual trans. extension hsg. - 4 cyl. 140 (2300 cc)	4/S	70	3	P-8564
Clutch housing, clutch				
- 4 cyl. 140 (2300 cc)	4/S	75	2	P-10552
- 6 cyl. 171 (2800 cc)	4/S	75	7	P-10625

**L (BOBCAT) "Before 6/27/77" For units built "From 6/27/77" refer to 1978**
**EXTERNAL PARTS**

Clutch, clutch pedal brake pedal	All	75	10	P-12634
Shift mechanism				
Steering column	All	35	6	P-10303
Gearshift mechanism	All	73	4	P-10893

**INTERNAL PARTS**

4 speed manual trans. - German design	4/S	70	7	P-8349
---------------------------------------	-----	----	---	--------

**1973/79  
LINCOLN-MERCURY CARS**

**ILLUSTRATION  
SECTION 70**

E

**INDEX**

TITLE	TRANS.	SECTION	PAGE	ILLUS. NO.
-------	--------	---------	------	------------

**1977**

**P (COMET)**

**EXTERNAL PARTS**

Clutch and clutch pedal	All	75	1	P-8822
Gearshift mechanism				
Steering column - column shift	3/S	70	5	P-7748

**INTERNAL PARTS**

3 speed manual trans. - 3.03 type	3/S	70	2	P-9882
-----------------------------------	-----	----	---	--------

**1978**

**G (MONARCH)**

**EXTERNAL PARTS**

Clutch and clutch pedal	All	75	9	P-11622
Gearshift mechanism				
Steering column - column shift	3/S	70	8	P-12273
Gearshift mechanism - floor mounted	4/S	73	5	P-13078

**INTERNAL PARTS**

3 speed manual trans. - 3.03 type	3/S	70	2	P-9882
4 speed manual trans. - Ford type	4/S	70	1	P-9881

**J (CAPRI)**

**EXTERNAL PARTS**

Clutch pedal and brake pedal - manual frame	4/S	75	3	P-7550
- brake pedal - auto. trans.	4/S	75	6	P-7551
Gearshift mechanism				
- 4 cyl. 140 (2300 cc)	4/S	73	4	P-10893
- 6 cyl. 171 (2800 cc)	4/S	73	4	P-10893
Steering column	4/S	35	5	P-10749

**INTERNAL PARTS**

4 speed manual trans. gear train parts - 4 cyl. 140 (2300 cc)	4/S	70	4	P-8565
4 speed manual trans. extension hsg. - 4 cyl. 140 (2300 cc)	4/S	70	3	P-8564
Clutch housing, clutch				
- 4 cyl. 140 (2300 cc)	4/S	75	2	P-10552
- 6 cyl. 171 (2800 cc)	4/S	75	7	P-10625

**L (BOBCAT)**

**EXTERNAL PARTS**

Clutch, clutch pedal brake pedal	All	75	10	P-12634
Shift mechanism				
Steering column	All	35	6	P-10303
Gearshift mechanism	All	73	4	P-10893

**INTERNAL PARTS**

4 speed manual trans. - German design	4/S	70	7	P-8349
---------------------------------------	-----	----	---	--------

**P (ZEPHYR)**

**EXTERNAL PARTS**

Clutch and clutch pedal	All	75	11	P-14139
Gearshift mechanism				
Steering column - floor shift	All	35	8	P-14338
Shift mechanism	3/S	73	6	P-14160
Shift mechanism	4/S	73	4	P-14159

**INTERNAL PARTS**

3 speed manual trans. - 3.03 type	3/S	70	2	P-9882
4 speed manual trans. - German design	4/S	70	7	P-8349

## INDEX

TITLE	TRANS.	SECTION	PAGE	ILLUS. NO.
<b>1979</b>				
<b>G (MONARCH)</b>				
<b>EXTERNAL PARTS</b>				
Clutch and clutch pedal	All	75	9	P-11622
Gearshift mechanism				
Gearshift mechanism - floor mounted - SROD trans.	4/S	73	6	P-14689
<b>INTERNAL PARTS</b>				
4 speed manual trans. - Ford type	4/S	70	1	P-9881
4 speed manual trans. - Ford (SROD)	4/S	70	9	P-14914
<b>J (CAPRI)</b>				
<b>EXTERNAL PARTS</b>				
Clutch, clutch pedal and brake pedal	All	75	12	P-14688
Gearshift mechanism				
- SROD trans.	4/S	73	6	P-14689
- SR4 (RAD)	4/S	73	7	P-14690
Steering column - floor shift - fixed wheel	4/S	35	8	P-14831
- tilt wheel	4/S	35	9	P-14832
<b>INTERNAL PARTS</b>				
4 speed manual trans. - Ford - SR4 (RAD)	4/S	70	10	P-10978
4 speed manual trans. - Ford (SROD)	4/S	70	9	P-14914
4 speed manual trans. - German design	4/S	70	7	P-8349
<b>L (BOBCAT)</b>				
<b>EXTERNAL PARTS</b>				
Clutch, clutch pedal and brake pedal	All	75	10	P-12634
Shift mechanism				
Steering column	All	35	6	P-10303
Gearshift mechanism	All	73	4	P-10893
<b>INTERNAL PARTS</b>				
4 speed manual trans. - German design	4/S	70	7	P-8349
<b>P (ZEPHYR)</b>				
<b>EXTERNAL PARTS</b>				
Clutch and clutch pedal	All	75	11	P-14139
Gearshift mechanism				
Steering column - floor shift - fixed wheel	All	35	8	P-14831
- tilt wheel	All	35	9	P-14832
Shift mechanism				
- floor mounted	4/S	73	4	P-14159
- floor mounted - SROD trans.	4/S	73	6	P-14689
<b>INTERNAL PARTS</b>				
4 speed manual trans. - Ford (SROD)	4/S	70	9	P-14914
4 speed manual trans. - German design	4/S	70	7	P-8349

# 1973/79 LINCOLN-MERCURY CARS

ILLUSTRATION  
SECTION 70

1

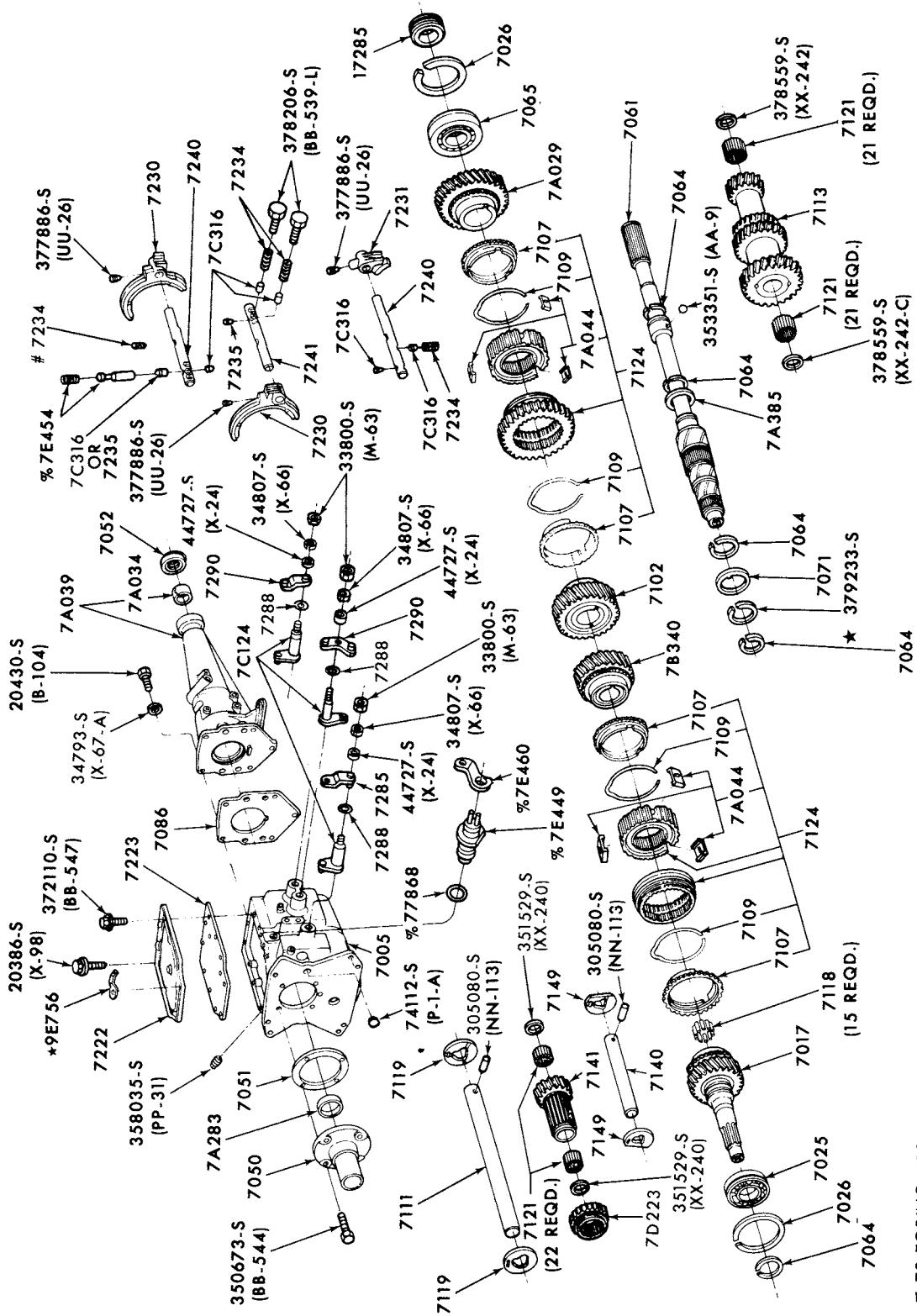

P-9881

TRANSMISSION ASSY. (4 SPEED)-FORD DESIGN  
1973 COUGAR, MONTEGO and 1977/ MONARCH

# 1973/79 LINCOLN-MERCURY CARS

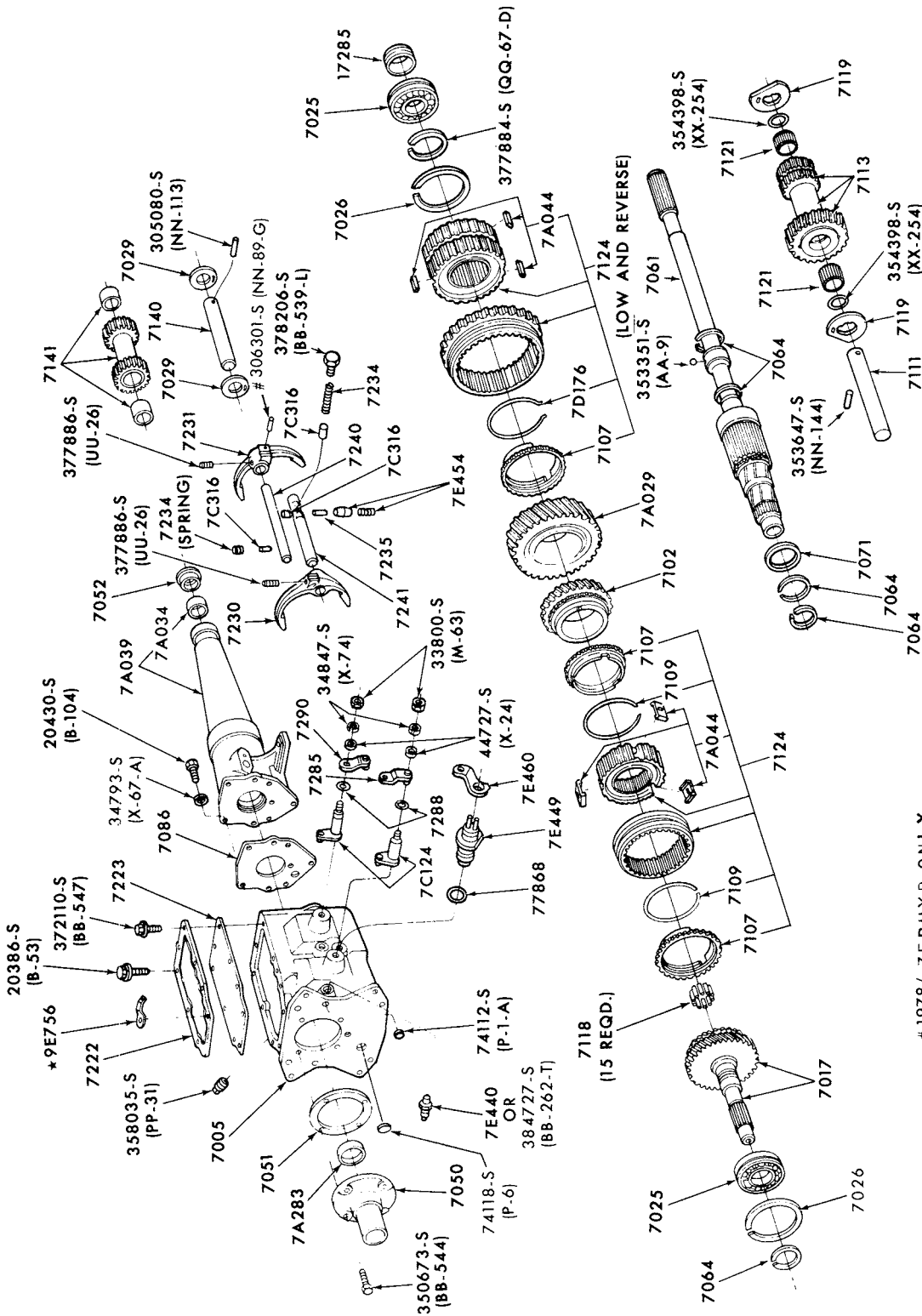

P-9882

# 1978/ ZEPHYR ONLY

TRANSMISSION ASSY. (3 SPEED MANUAL) - TYPICAL  
1973/77 COMET, MONTEGO, 1975/78 MONARCH and 1978 ZEPHYR

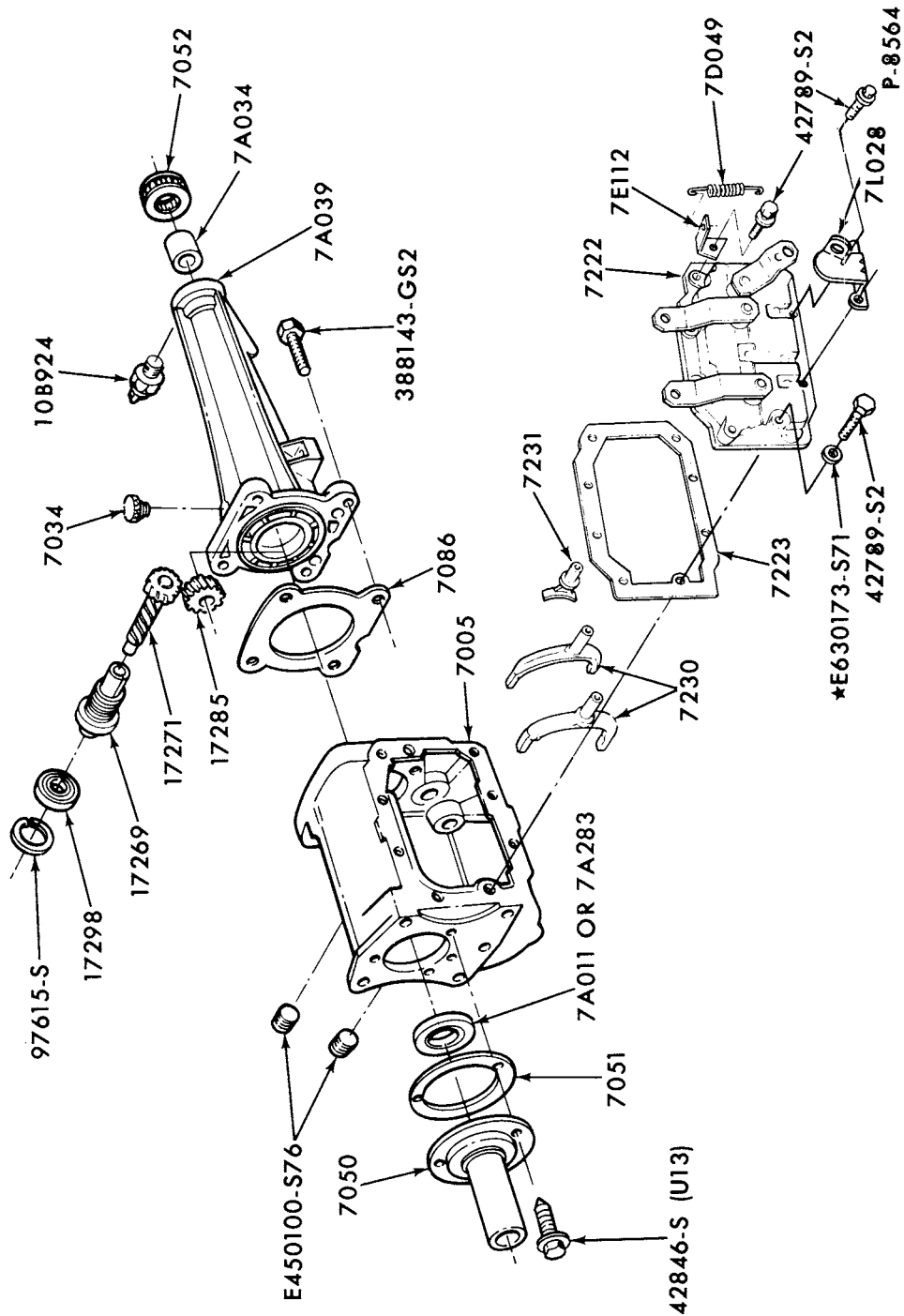

TRANSMISSION ASSY. and EXTENSION HOUSING (4 SPEED MANUAL)  
 1973/78 CAPRI



# 1973/79 LINCOLN-MERCURY CARS

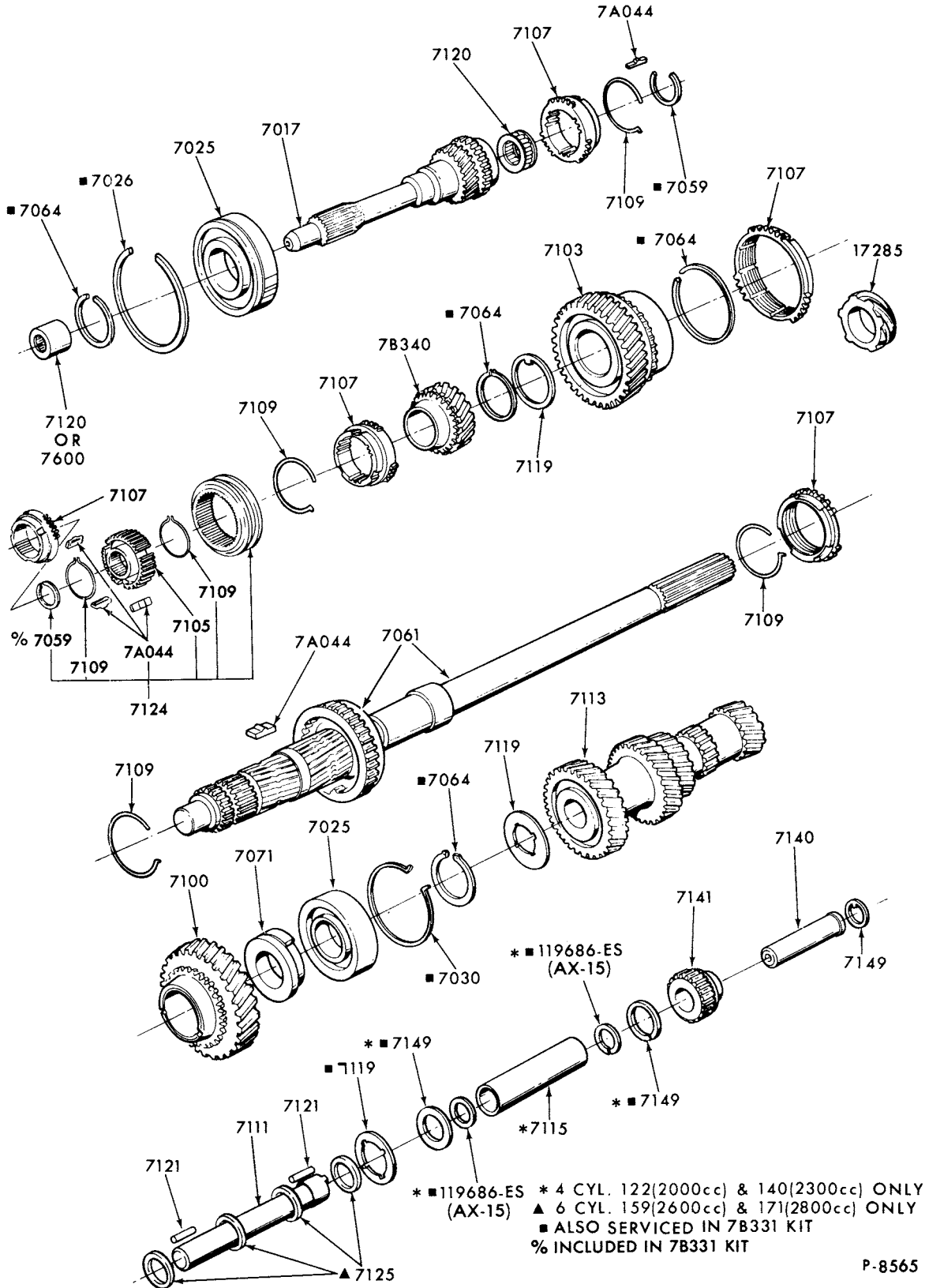

P-8565

TRANSMISSION ASSY. GEAR TRAIN (4 SPEED MANUAL)  
1973/78 CAPRI

# 1973/79 LINCOLN-MERCURY CARS

## ILLUSTRATION SECTION 70

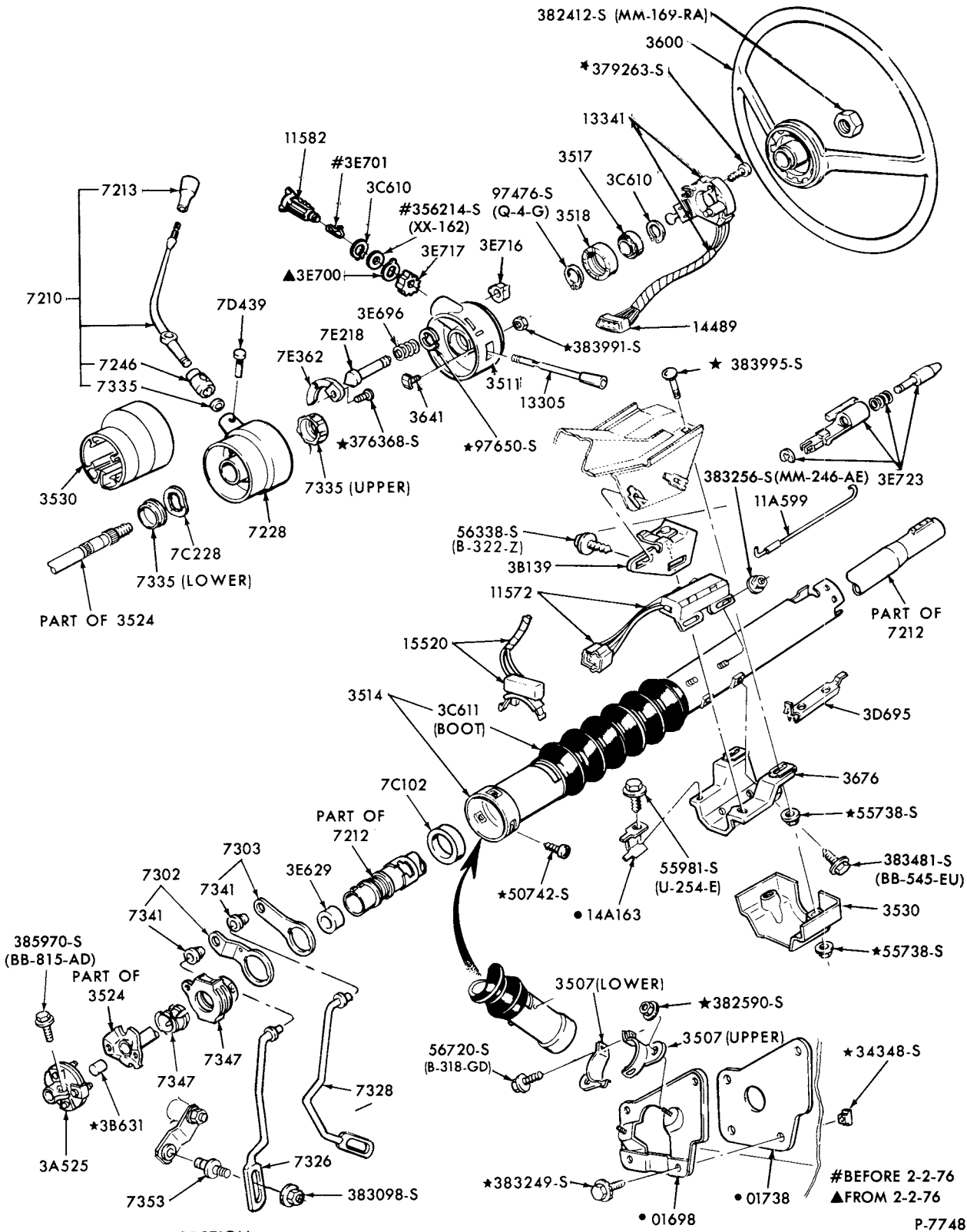

• REFER TO BODY SECTION

### STEERING COLUMN and GEARSHIFT MECHANISM 1973/77 COMET--3/M/T

# 1973/79 LINCOLN-MERCURY CARS

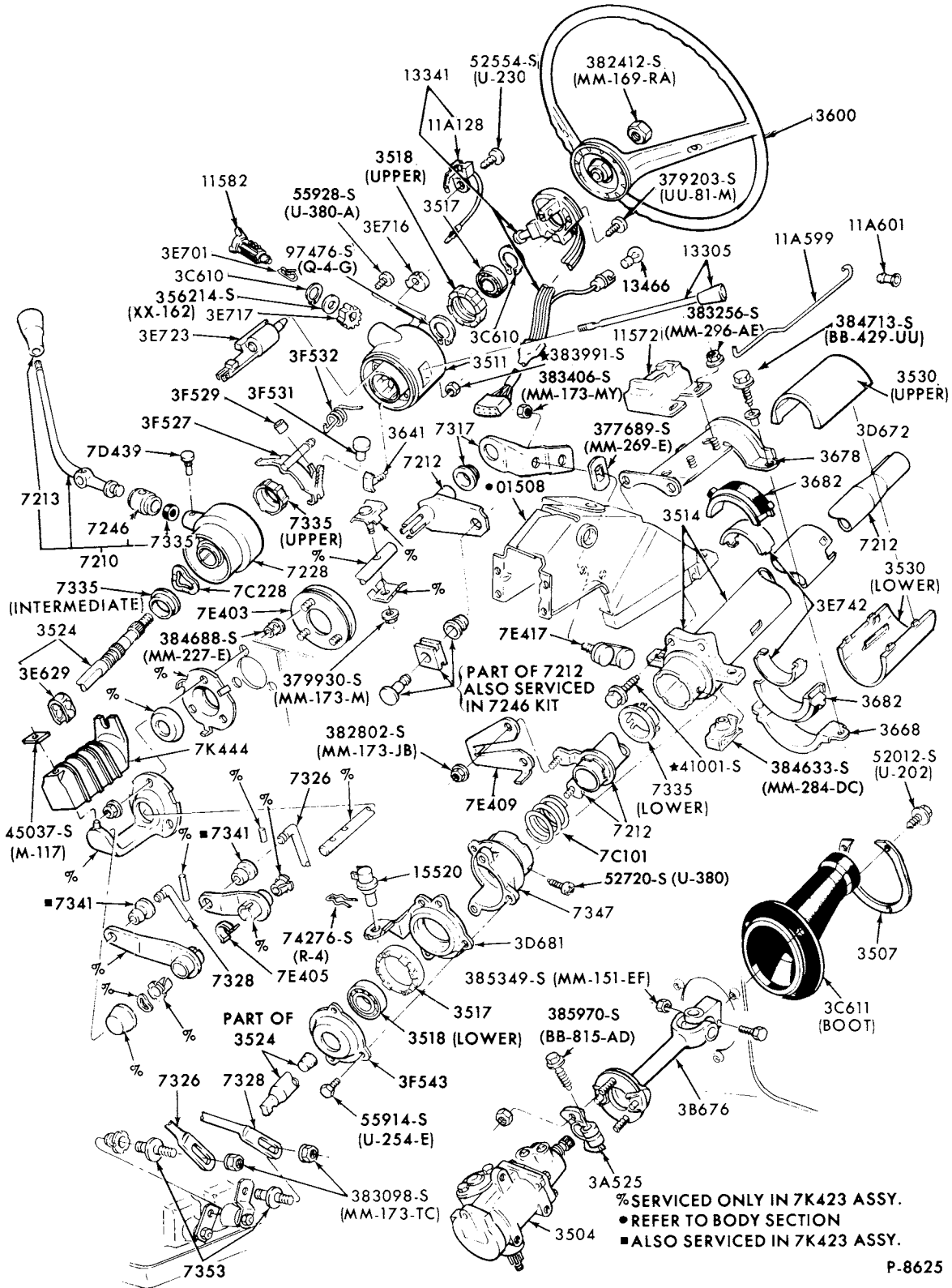

STEERING COLUMN and GEARSHIFT MECHANISM  
1973/74 MONTEGO--3/M/T

# 1973/79 LINCOLN-MERCURY CARS

ILLUSTRATION  
SECTION 70

7

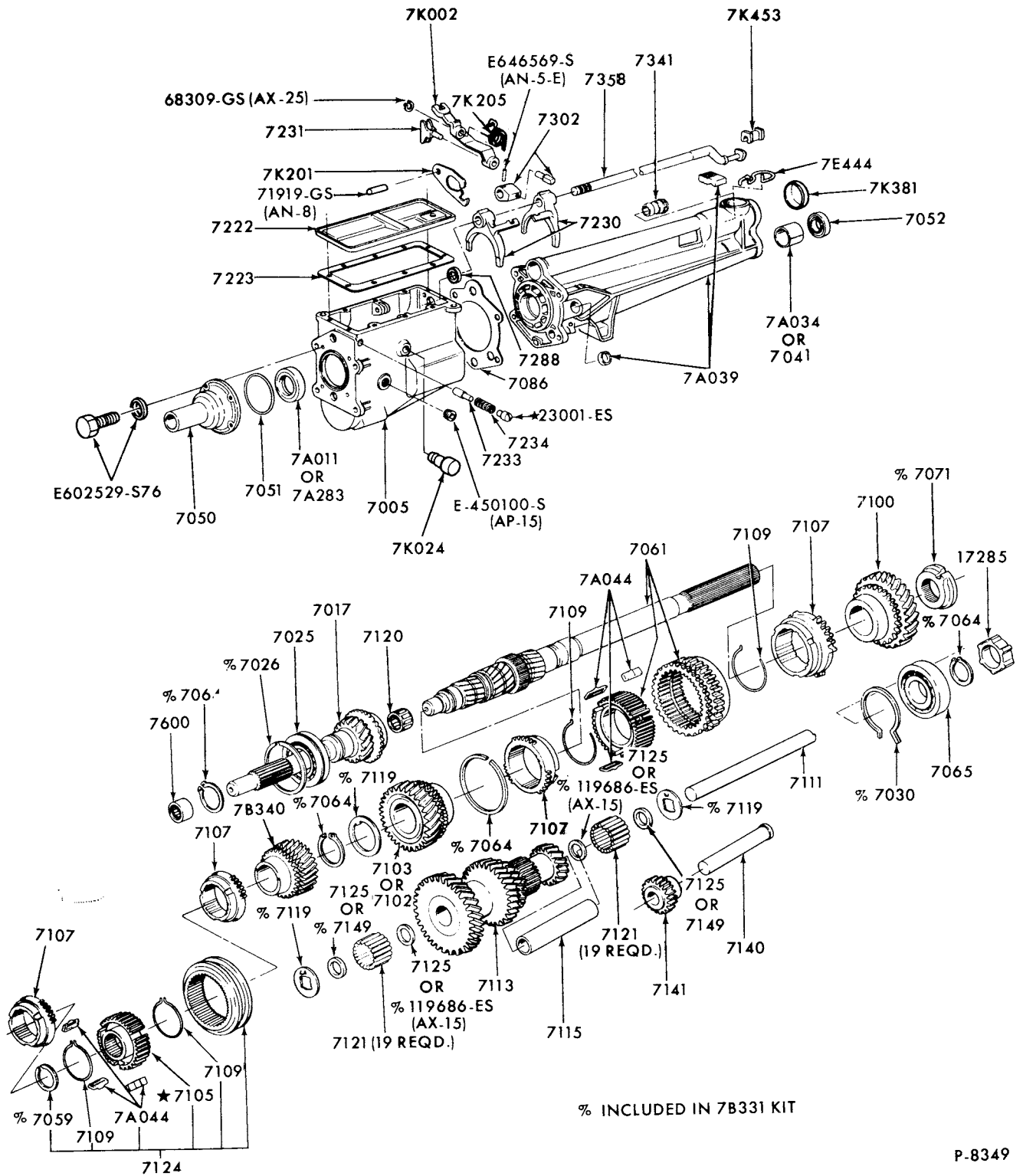

TRANSMISSION ASSY. (4 SPEED-MANUAL)-GERMAN SHOWN  
1974/ BOBCAT, 1978/ ZEPHYR and 1979 CAPRI

1973/79 LINCOLN-MERCURY CARS

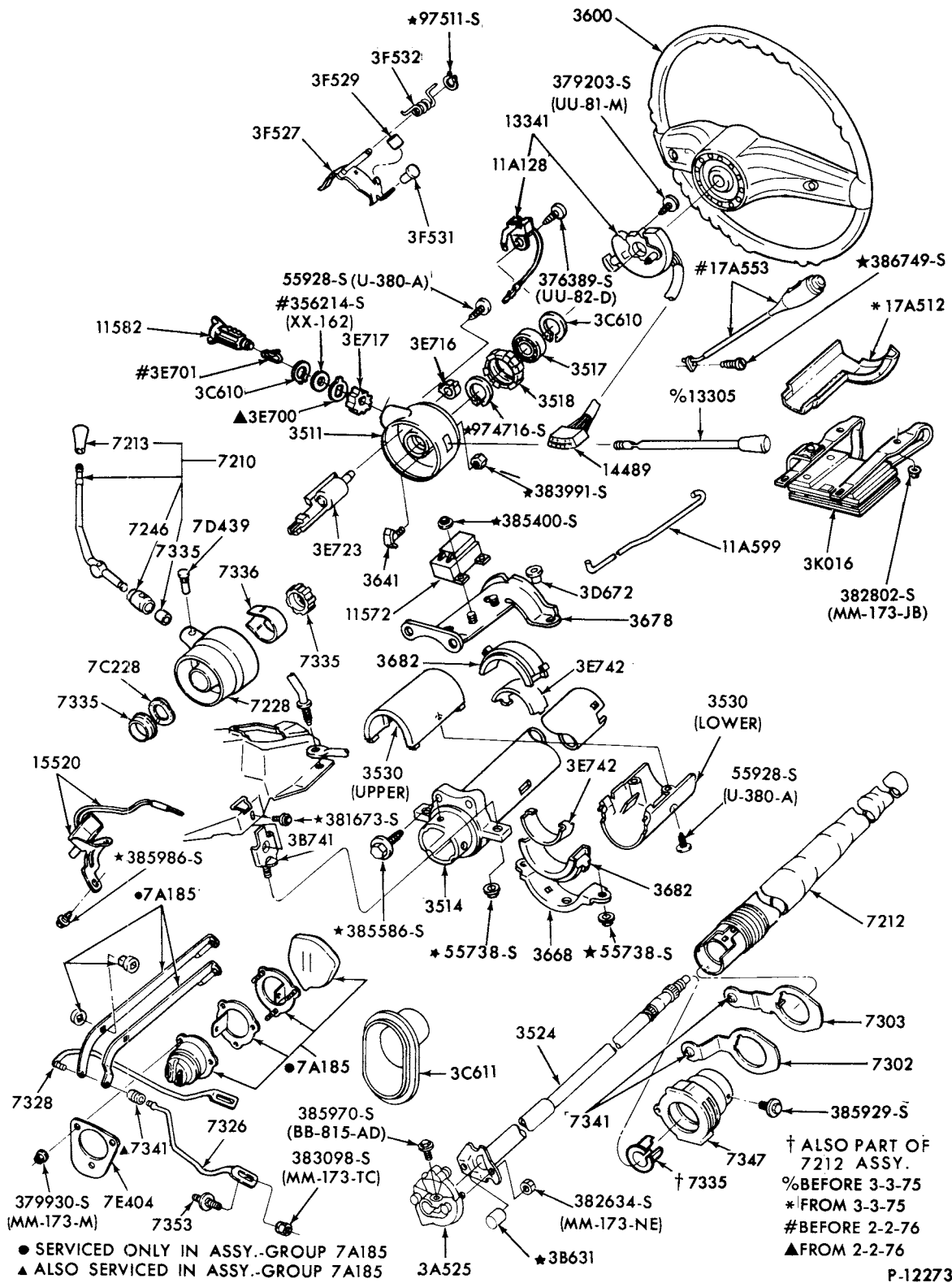

STEERING COLUMN and GEARSHIFT MECHANISM 1975/78 MONARCH--3/M/T

1973/79  
LINCOLN-MERCURY CARS

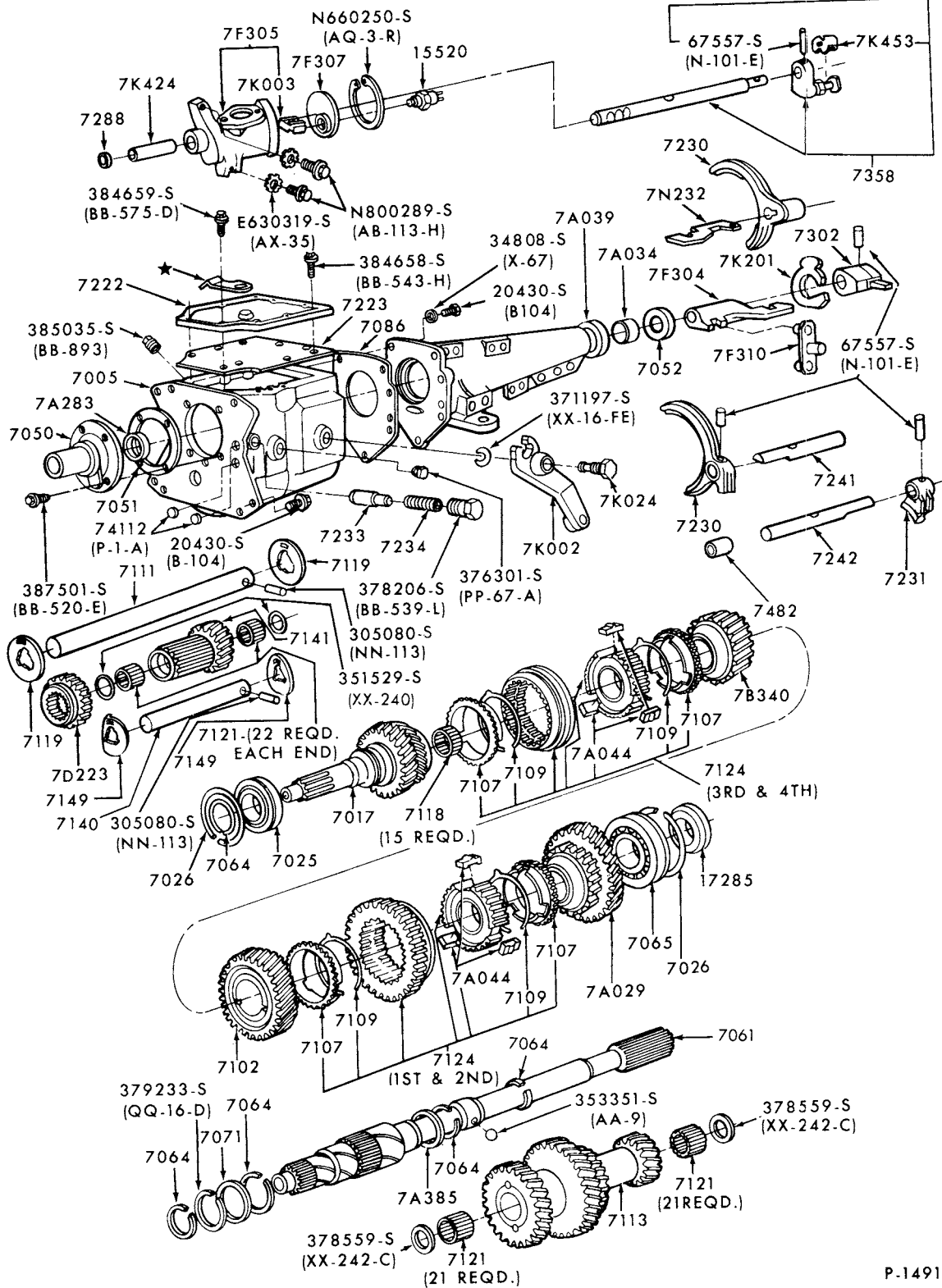

P-14914

TRANSMISSION ASSY. - 4 SPEED FORD (SROD)  
1979 CAPRI, MONARCH and ZEPHYR

# 1973/79 LINCOLN-MERCURY CARS

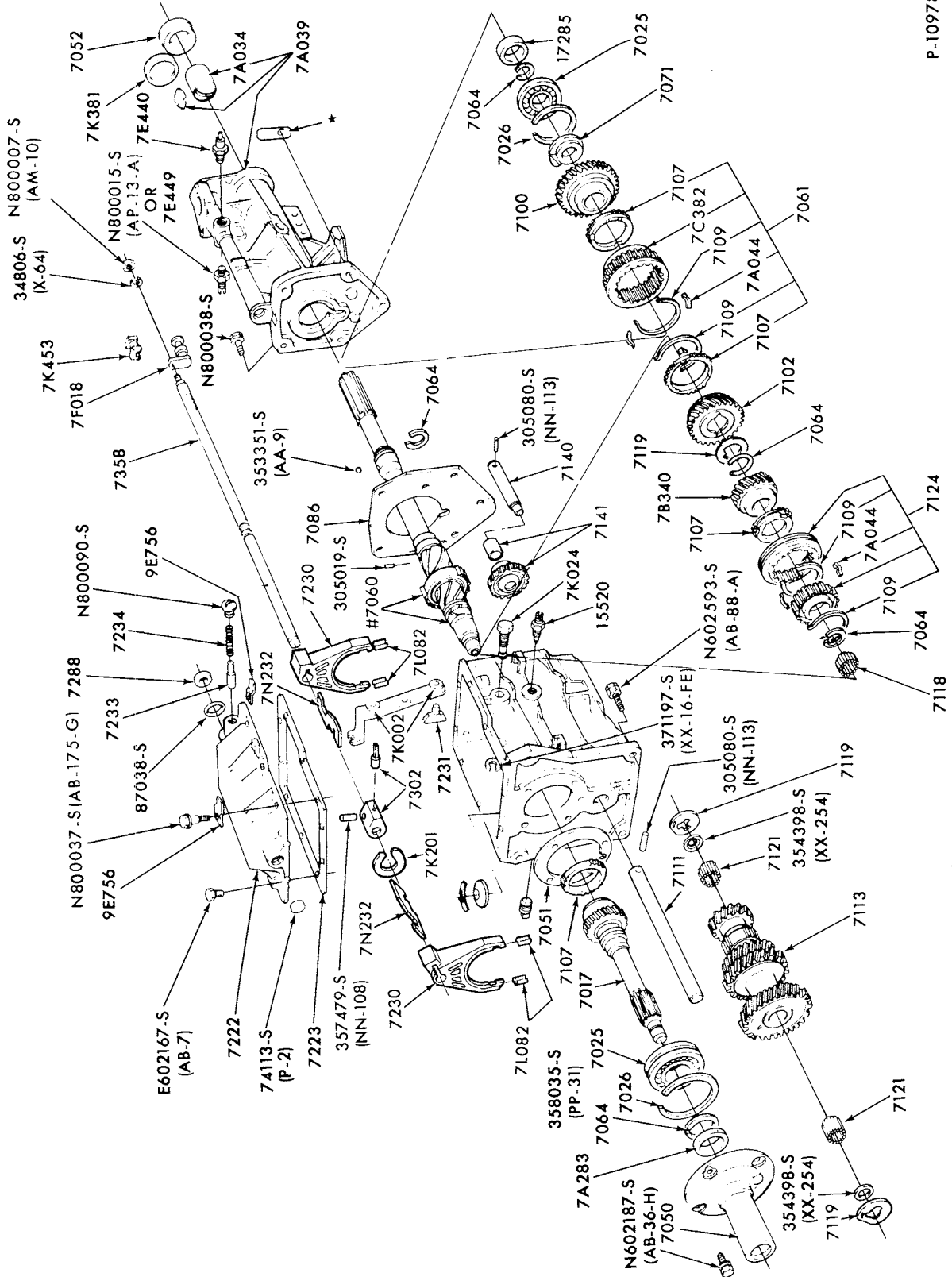

P-10978

# SERVICED ONLY IN ASSEMBLY-GROUP 7061

TRANSMISSION ASSY. (4-SPEED MANUAL)-FORD TYPE-SR4 (RAD)

1979 CAPRI

# 1973/79 LINCOLN-MERCURY CARS

ILLUSTRATION  
SECTION 73

1

P-6794

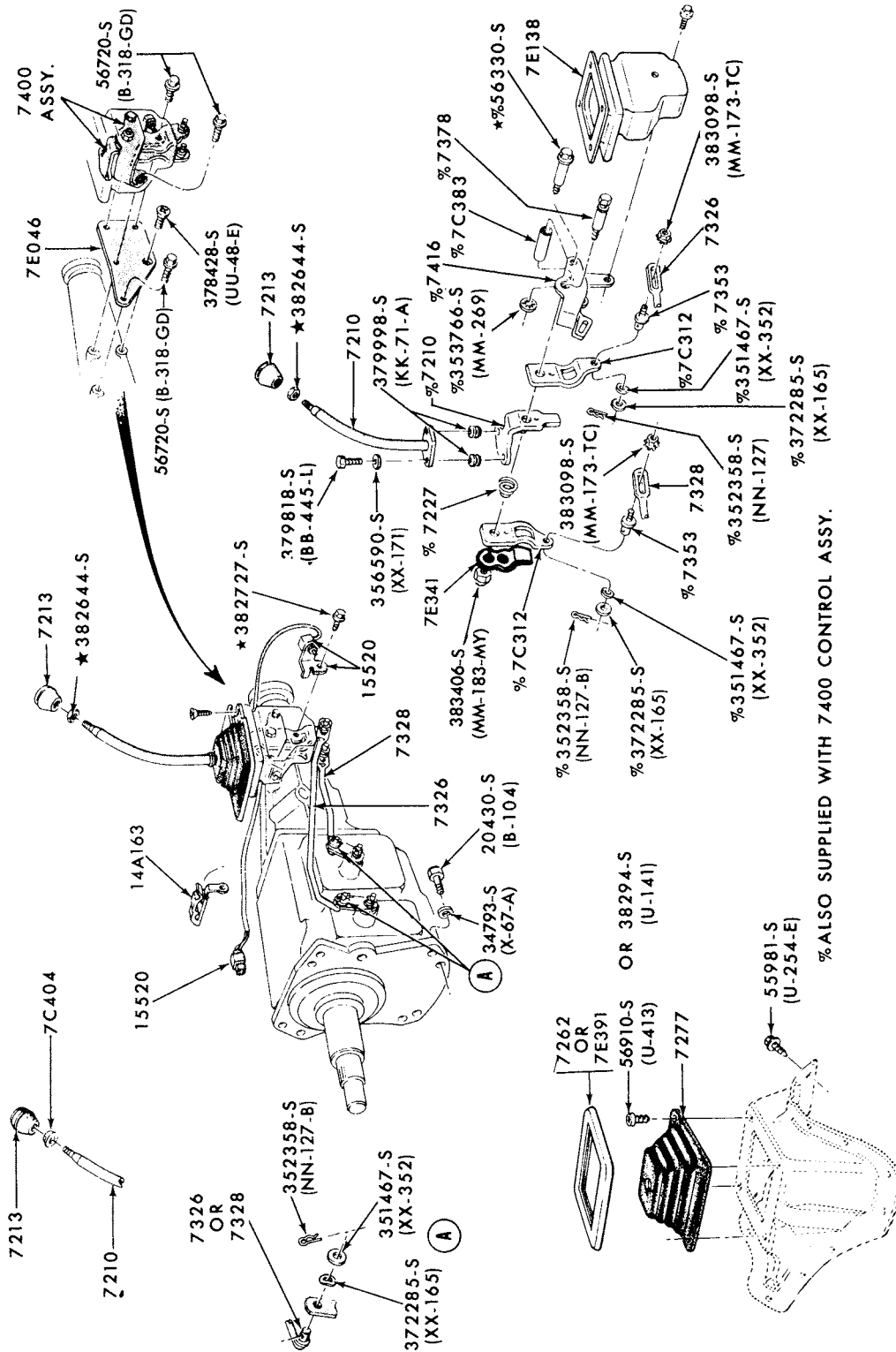

%ALSO SUPPLIED WITH 7400 CONTROL ASSY.

GEARSHIFT MECHANISM (CONSOLE or FLOOR MOUNTED) and RELATED PARTS  
1973/76 COMET--3/M/T and 1975/76 MONARCH--3/M/T



# 1973/79 LINCOLN-MERCURY CARS

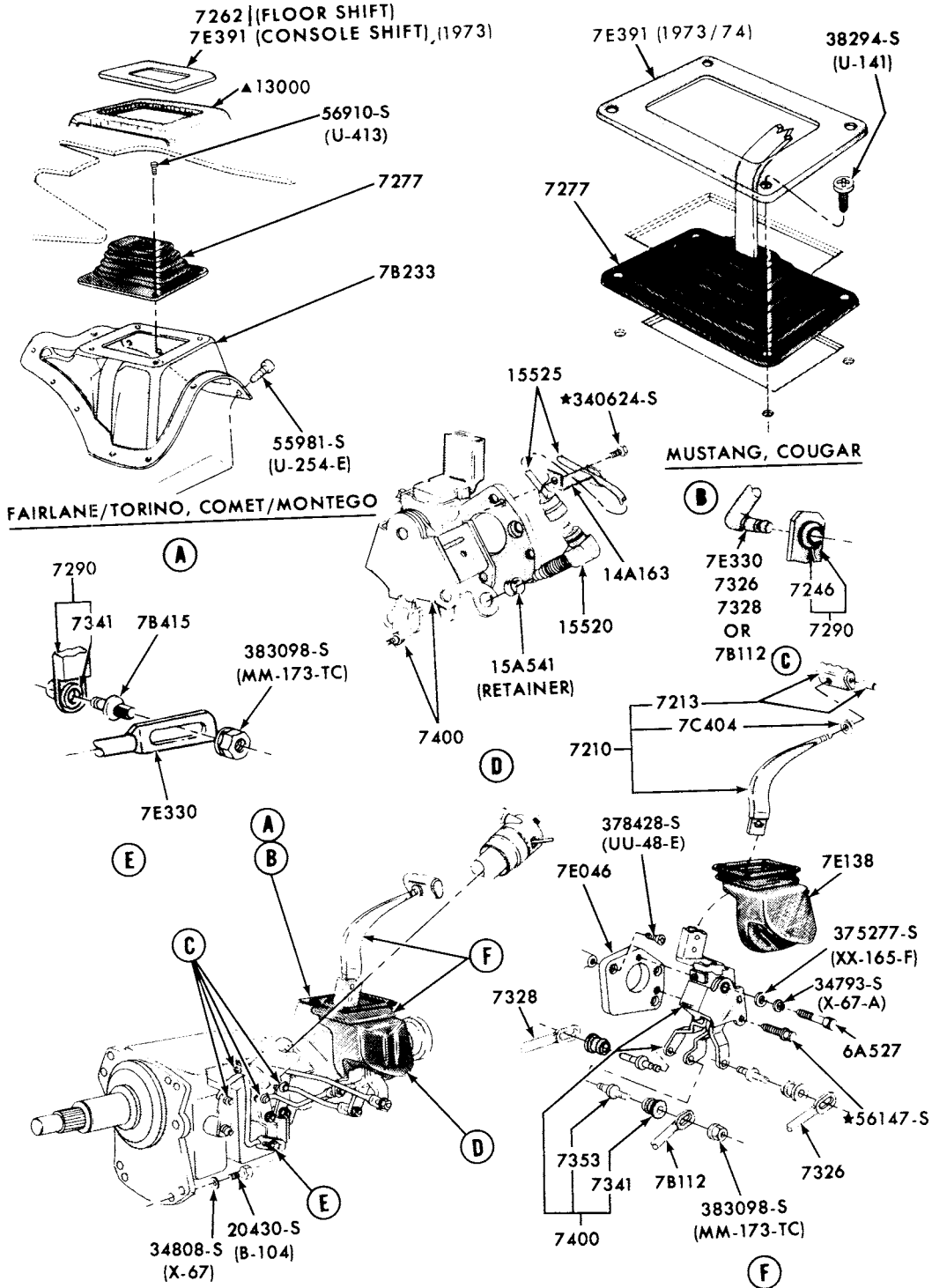

- ▲ REFER TO SOFT TRIM SECTION
- REFER TO BODY SECTION

P-7499

GEARSHIFT MECHANISM ("HURST" FLOOR MOUNTED) and RELATED PARTS  
1973 COUGAR and MONTEGO--4/M/T

# 1973/79 LINCOLN-MERCURY CARS

ILLUSTRATION  
SECTION 73

3

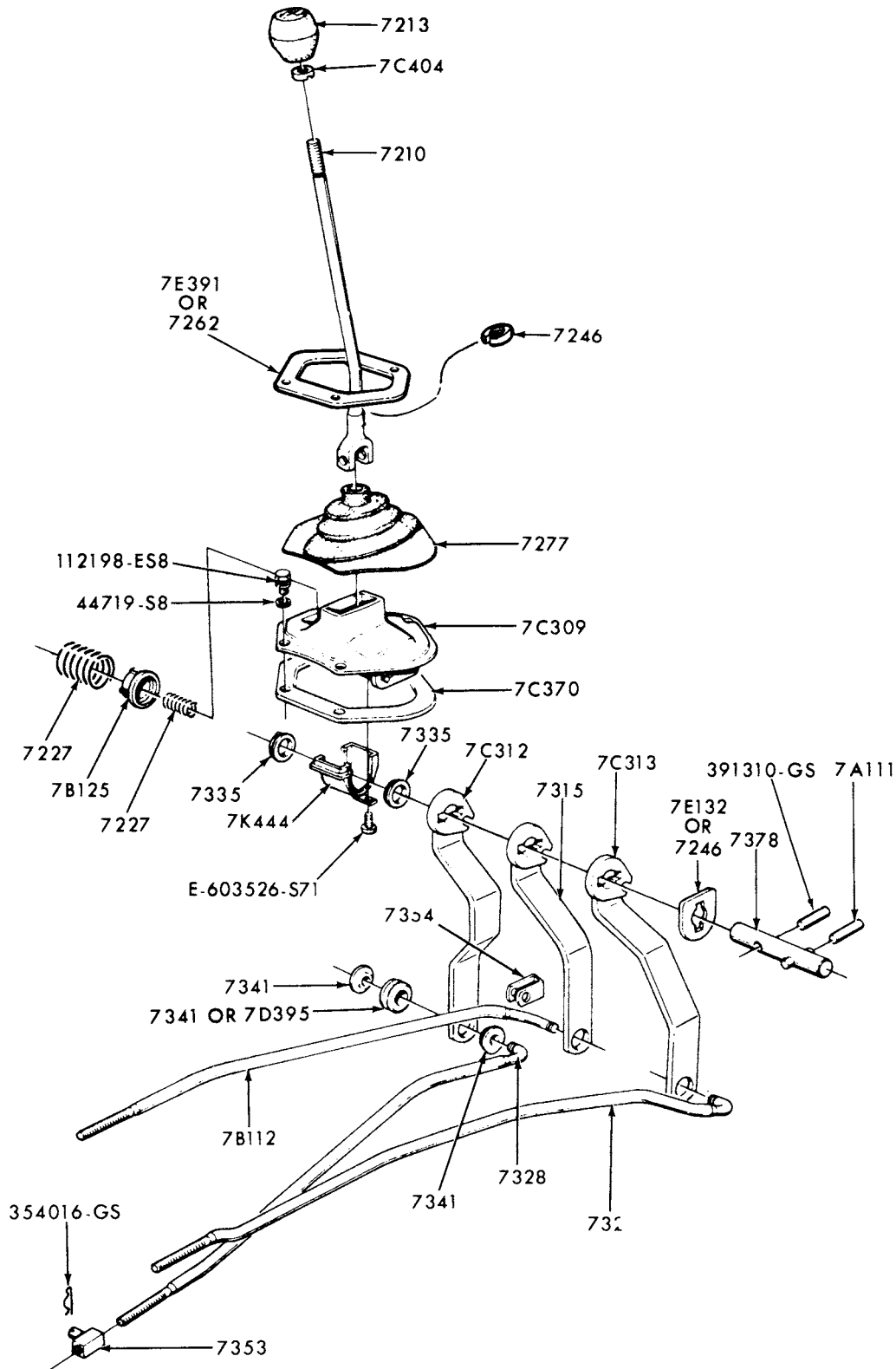

P-8332

## GEARSHIFT MECHANISM - MANUAL TRANSMISSION 1973/74 CAPRI

AUGUST, 1982

COPYRIGHT © 1982 — FORD MOTOR — DEARBORN, MICHIGAN  
COMPANY

CHANGE 1

# 1973/79 LINCOLN-MERCURY CARS

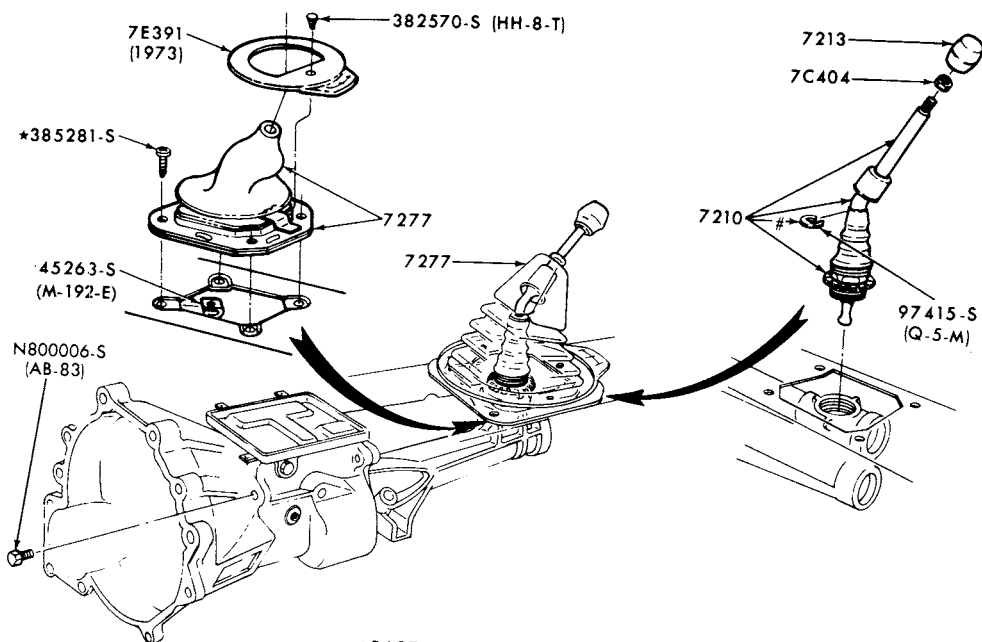

#PART OF ASSY. -7210 (1973/)

P-10893

## GEARSHIFT MECHANISM-MANUAL TRANSMISSION 1974/ BOBCAT and 1975/ CAPRI-exc. RAD (SR4)

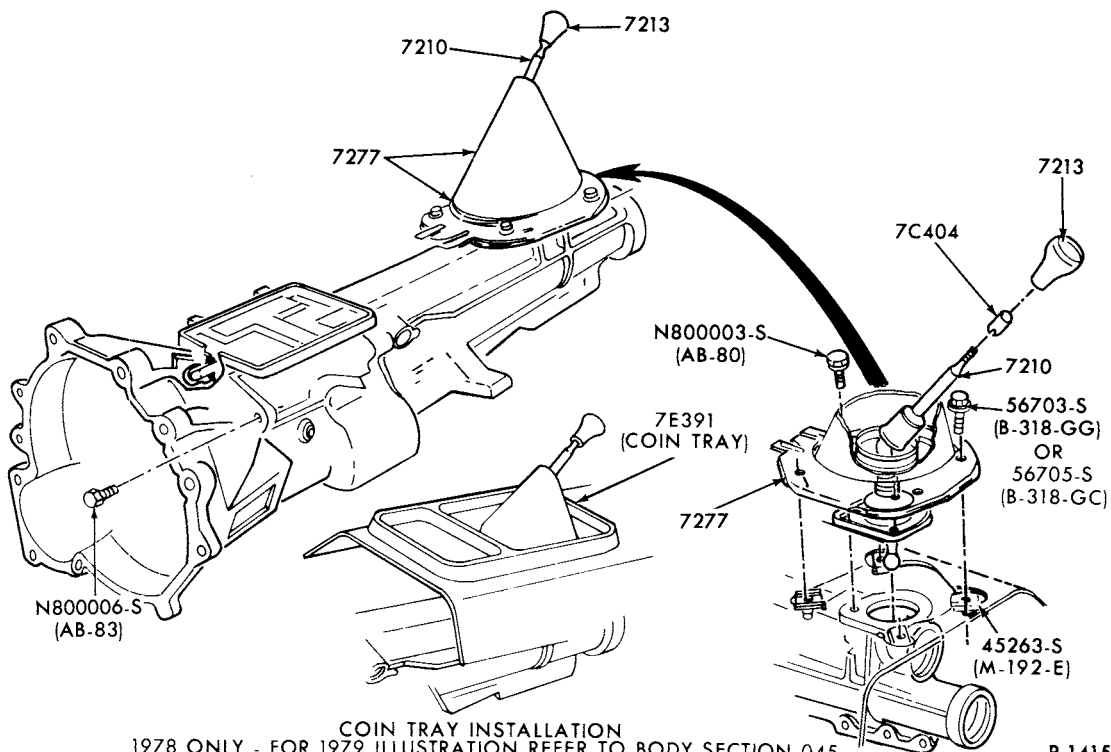

COIN TRAY INSTALLATION  
1978 ONLY - FOR 1979 ILLUSTRATION REFER TO BODY SECTION 045

P-14159

## GEARSHIFT MECHANISM--4 SPEED 1978/ ZEPHYR

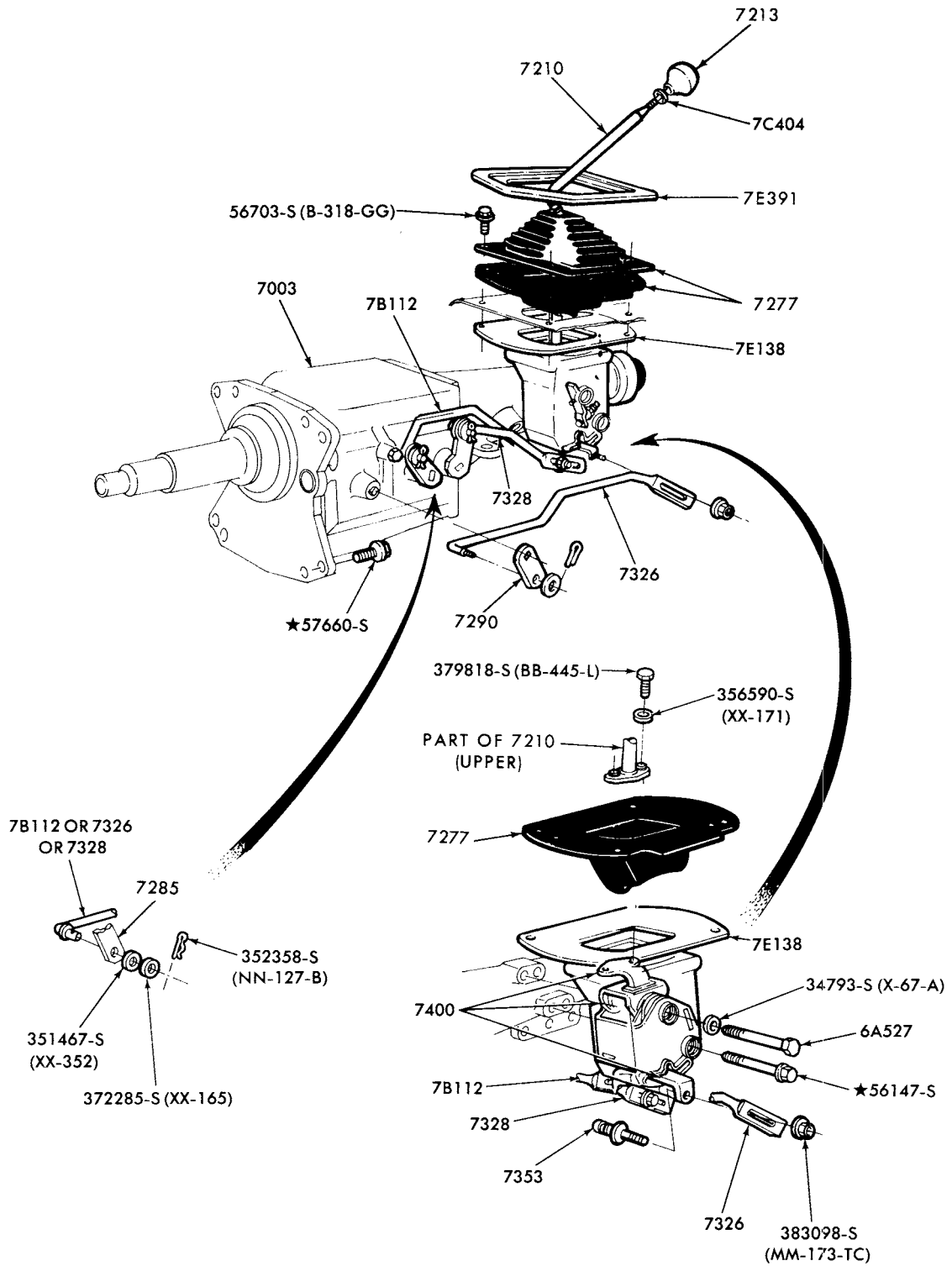

P-13078

**GEARSHIFT MECHANISM and RELATED PARTS  
1977/78 MONARCH-4/M/T**

# 1973/79 LINCOLN-MERCURY CARS

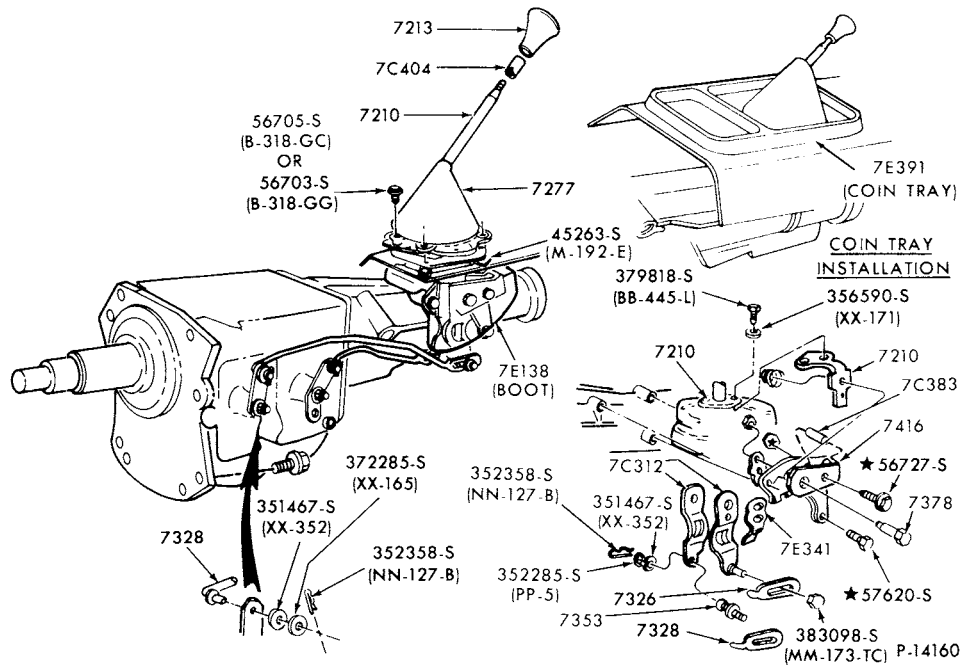

GEARSHIFT MECHANISM--3 SPEED  
1978 ZEPHYR

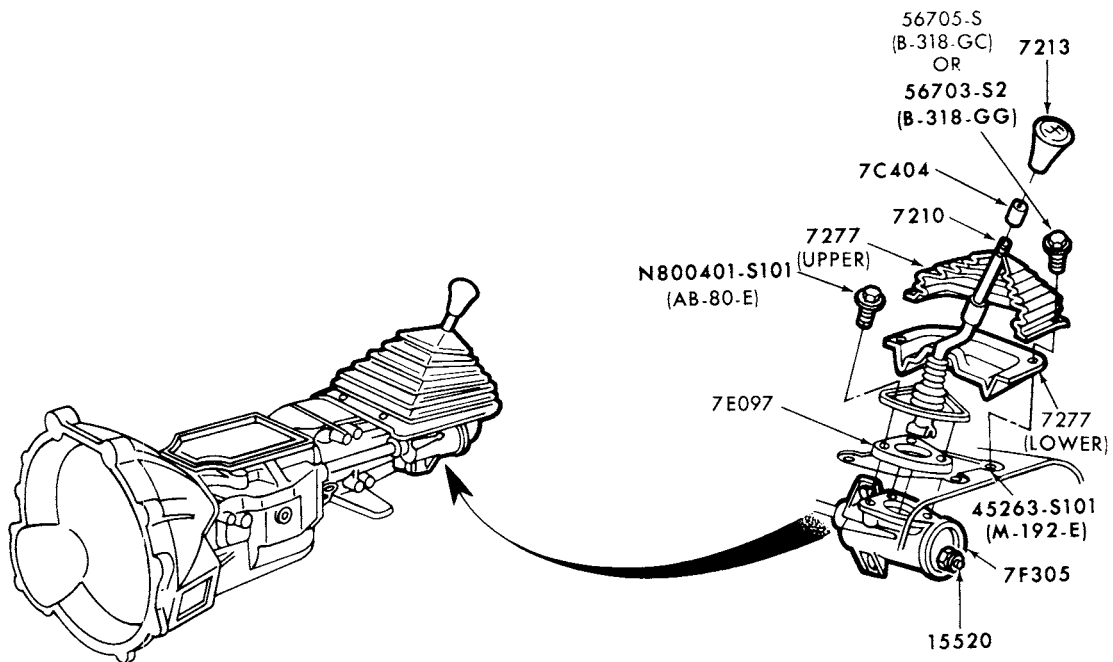

P-14689

GEARSHIFT MECHANISM-4 SPEED SROD TRANSMISSION  
1979 CAPRI, MONARCH and ZEPHYR

**1973/79  
LINCOLN-MERCURY CARS**

ILLUSTRATION  
SECTION 73

7

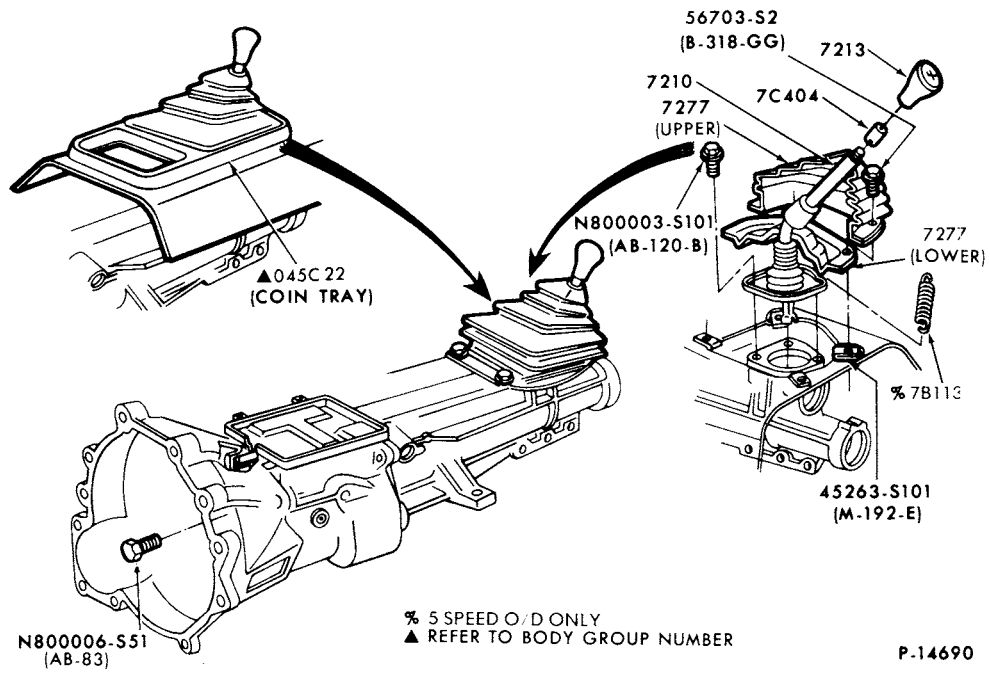

GEARSHIFT MECHANISM-4 SPEED-SR4 (RAD)  
1979 CAPRI

# 1973/79 LINCOLN-MERCURY CARS

ILLUSTRATION  
SECTION 75

1

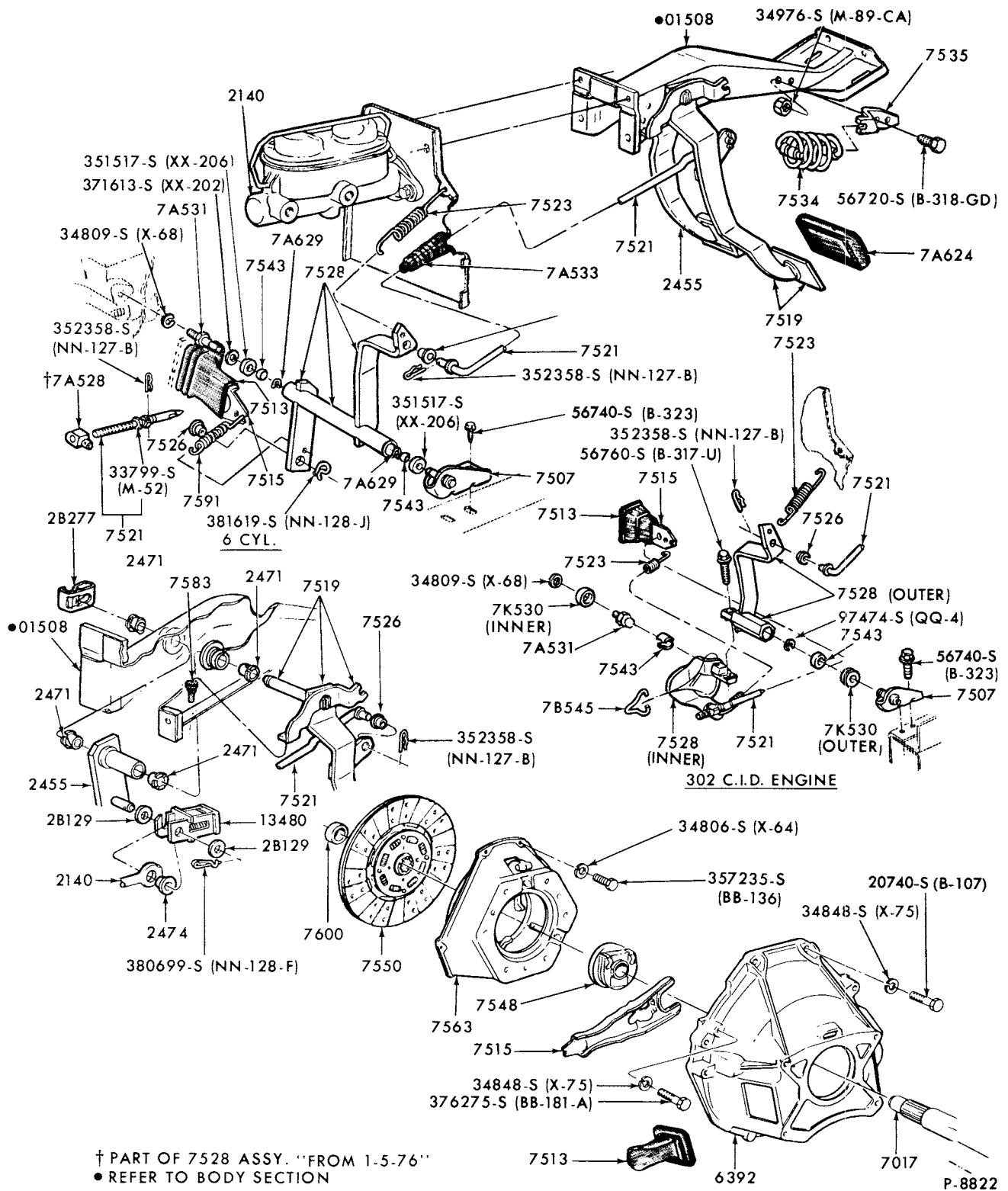

CLUTCH, CLUTCH PEDAL and BRAKE PEDAL  
1973/77 COMET

# 1973/79 LINCOLN-MERCURY CARS

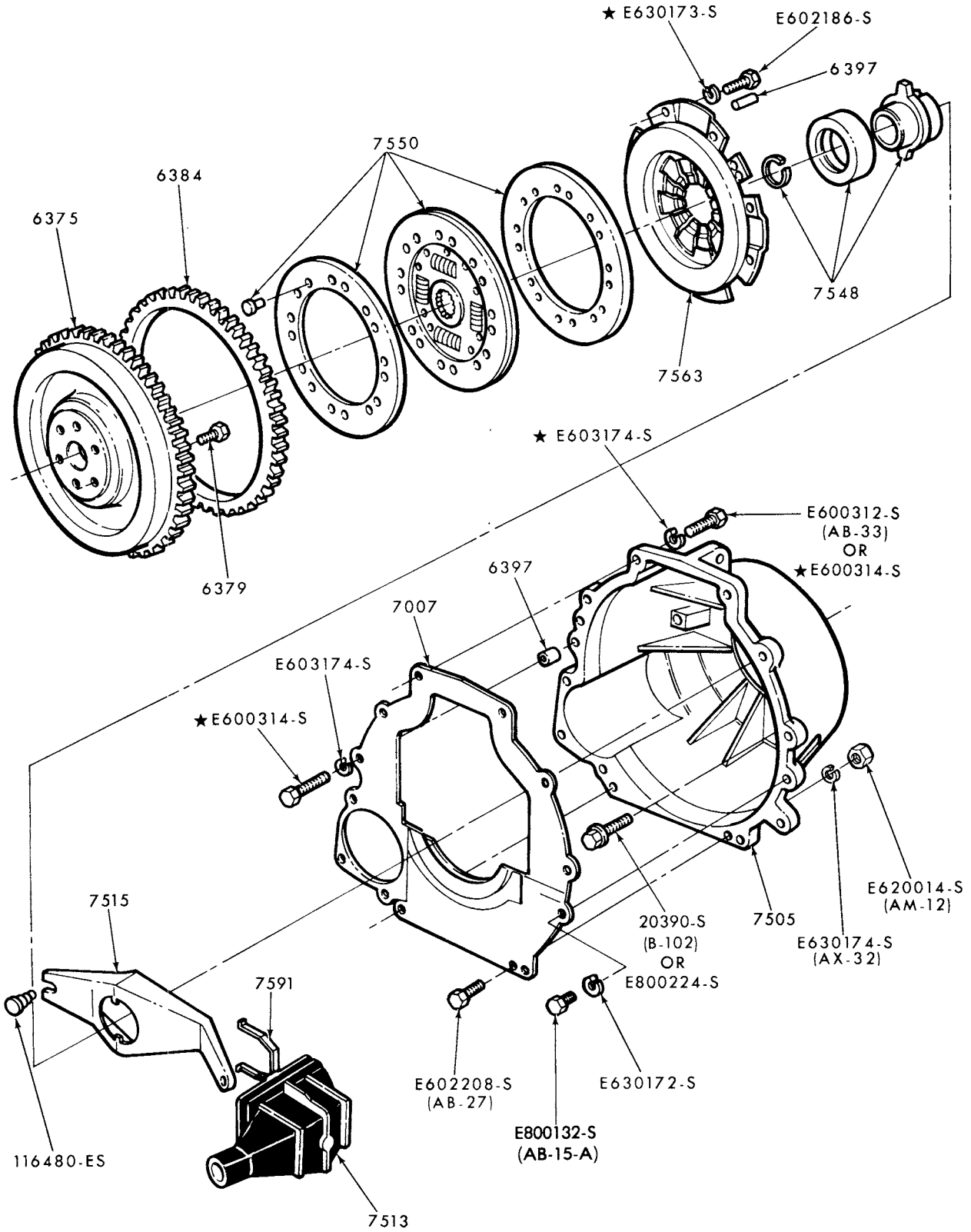

P-10552

CLUTCH, CLUTCH HOUSING and RELATED PARTS - TYPICAL  
1973/74 CAPRI--4 CYL. 122(2000 cc) and 140(2300 cc)



# 1973/79 LINCOLN-MERCURY CARS

ILLUSTRATION  
SECTION 75

3

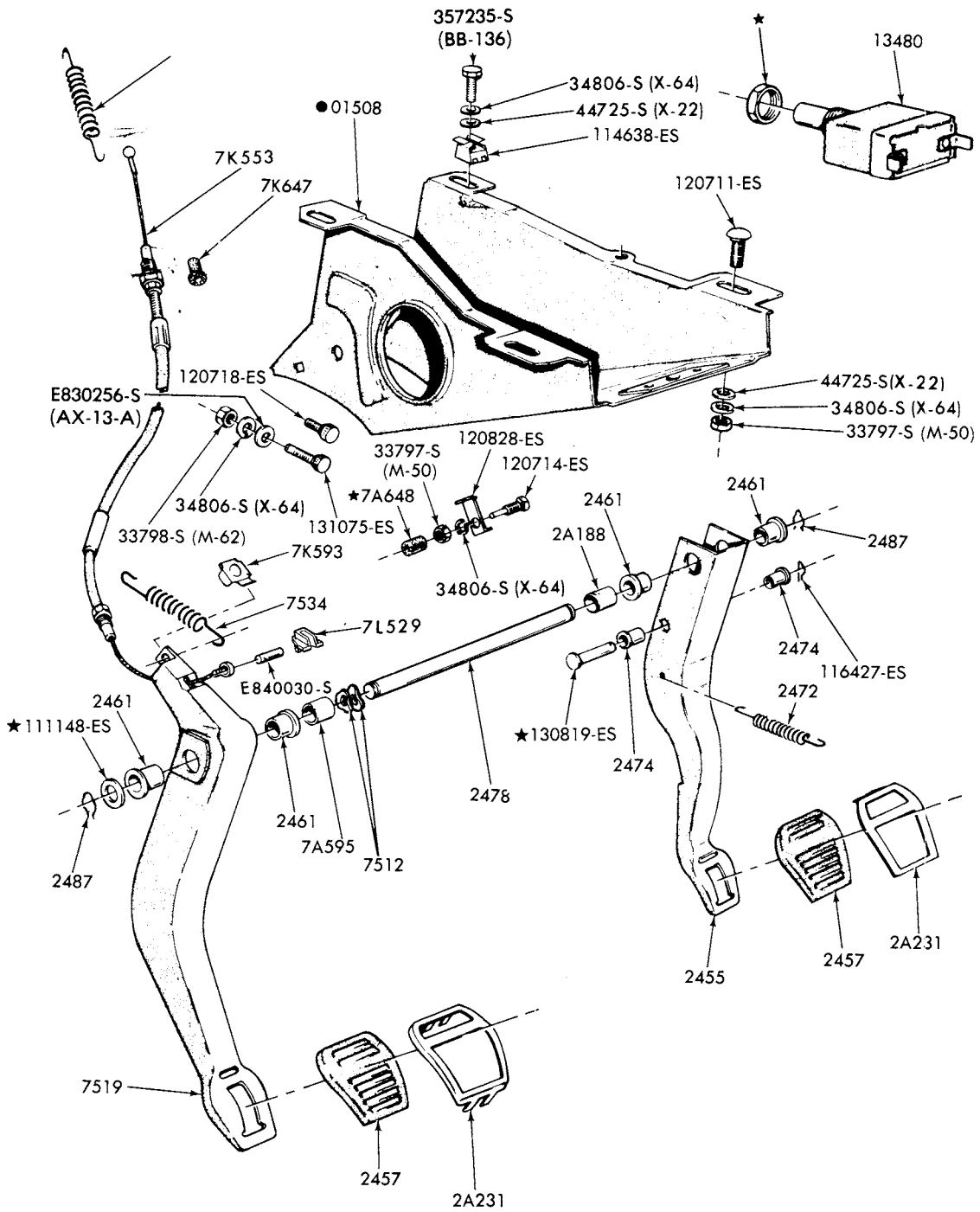

● REFER TO GROUP IN BODY SECTION

P-7550

CLUTCH and BRAKE PEDAL PARTS  
1973/78 CAPRI--M/T

# 1973/79 LINCOLN-MERCURY CARS

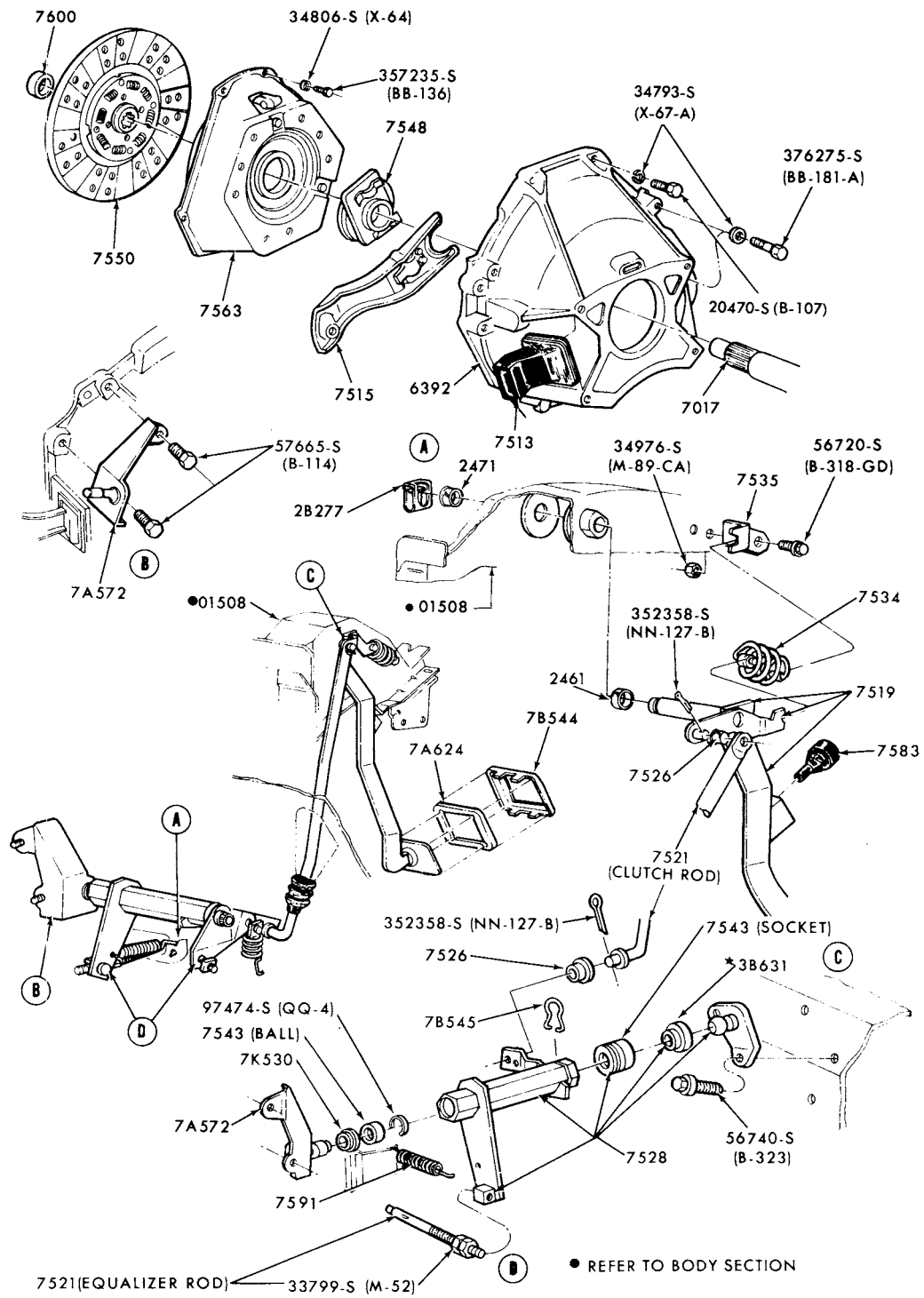

P-8144

CLUTCH and CLUTCH PEDAL  
1973 COUGAR

# 1973/79 LINCOLN-MERCURY CARS

ILLUSTRATION  
SECTION 75

5

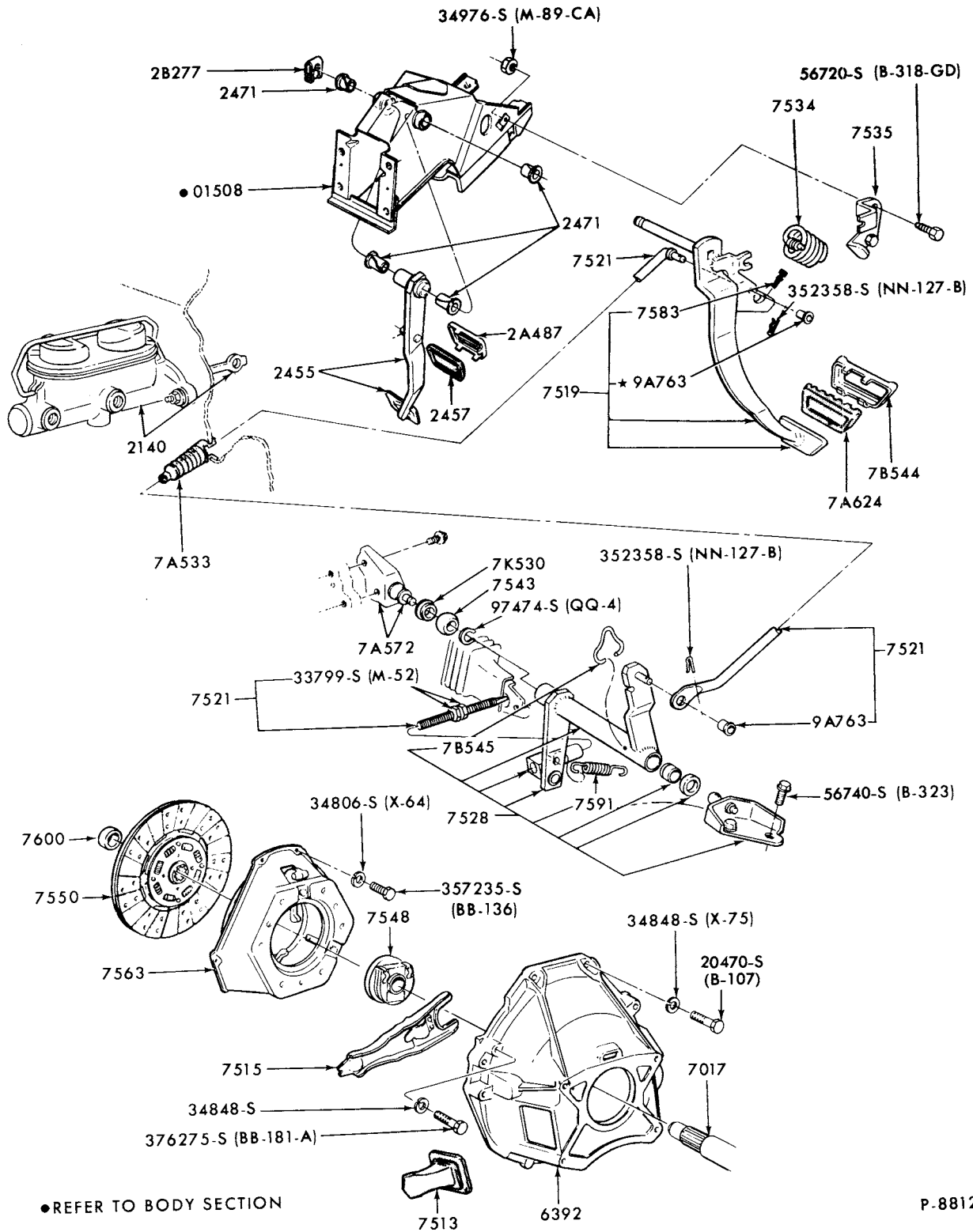

P-8812

CLUTCH, CLUTCH PEDAL and BRAKE PEDAL  
1973/74 MONTEGO

**1973/79  
LINCOLN-MERCURY CARS**

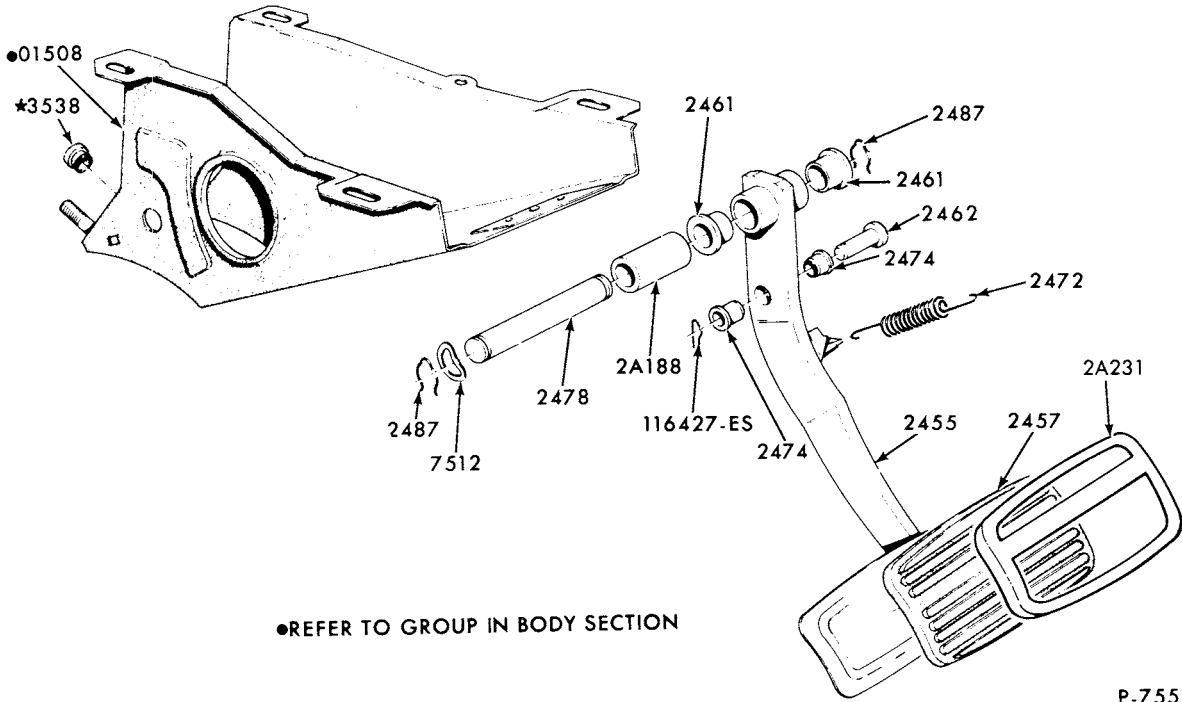

BRAKE PEDAL and RELATED PARTS  
1973/78 CAPRI--A/T

**1973/79  
LINCOLN-MERCURY CARS**

**ILLUSTRATION  
SECTION 75**

7

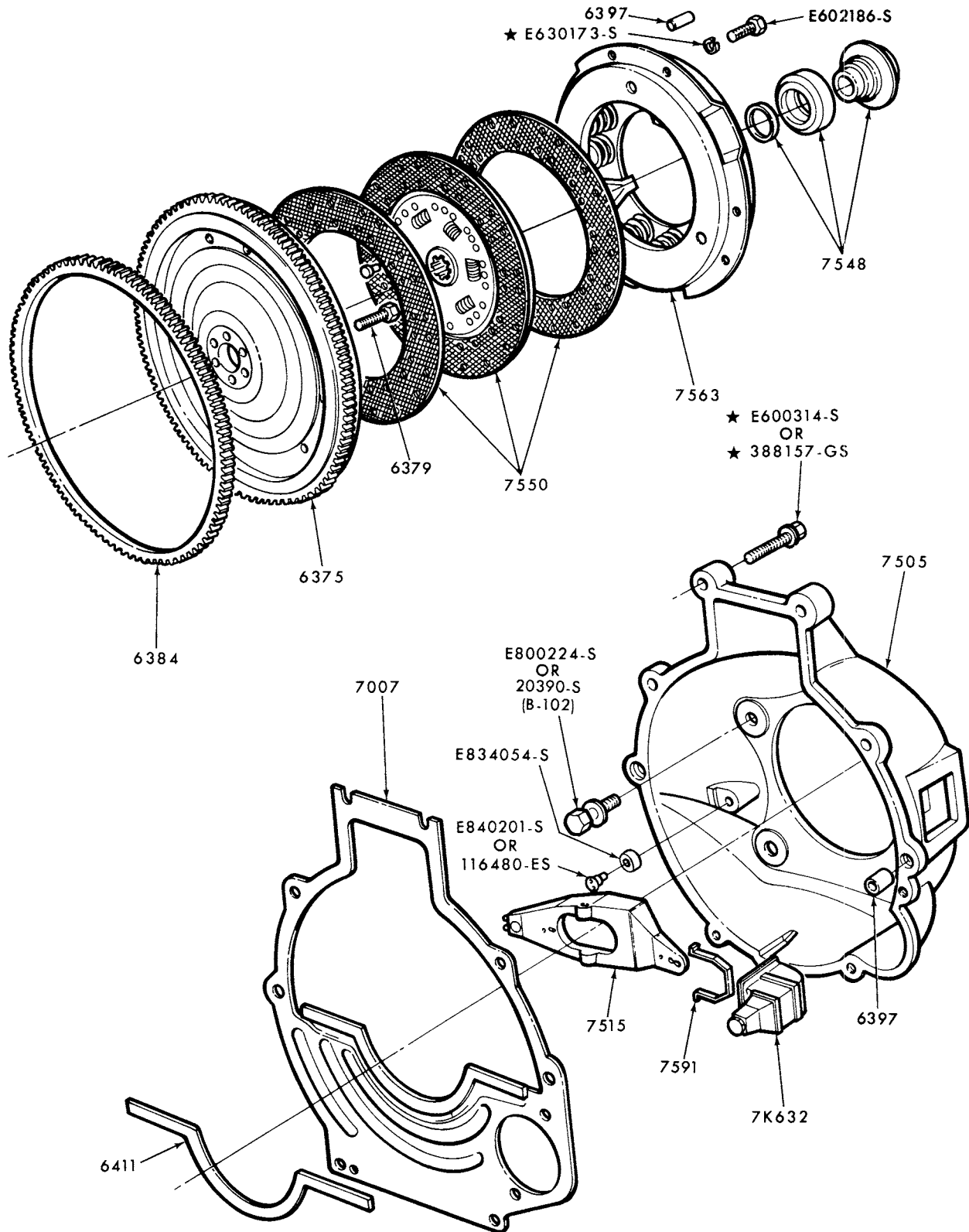

P-10625

**CLUTCH, CLUTCH HOUSING and RELATED PARTS  
1973/78 CAPRI--6 CYL.**

1973/79 LINCOLN-MERCURY CARS

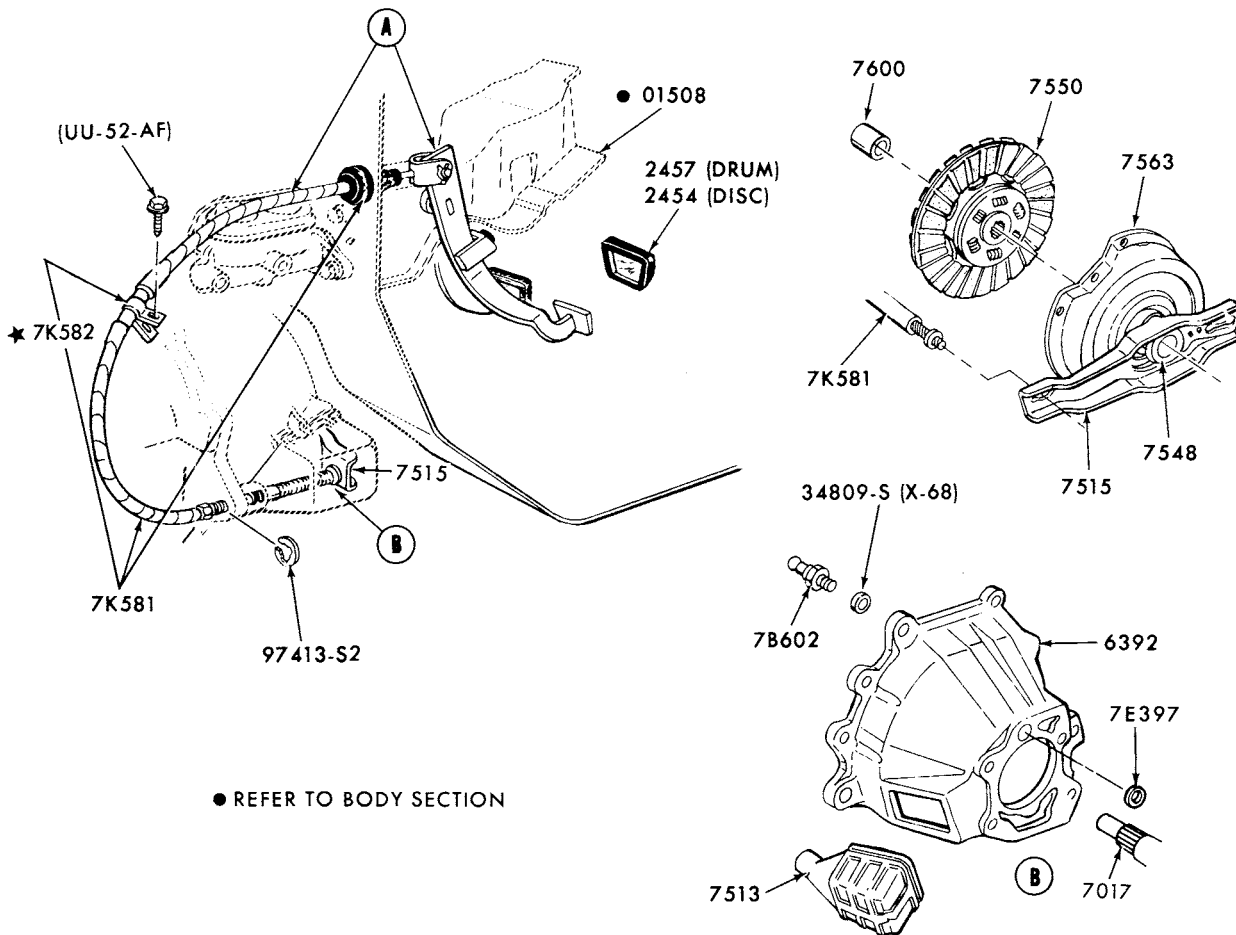
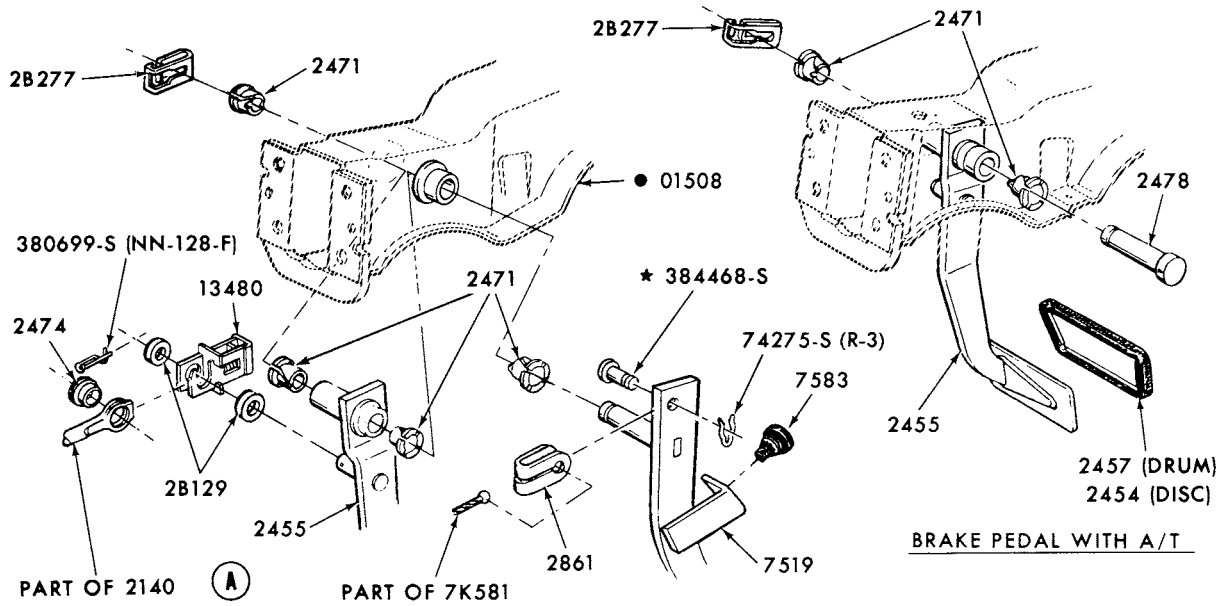

P-7933

# 1973/79 LINCOLN-MERCURY CARS

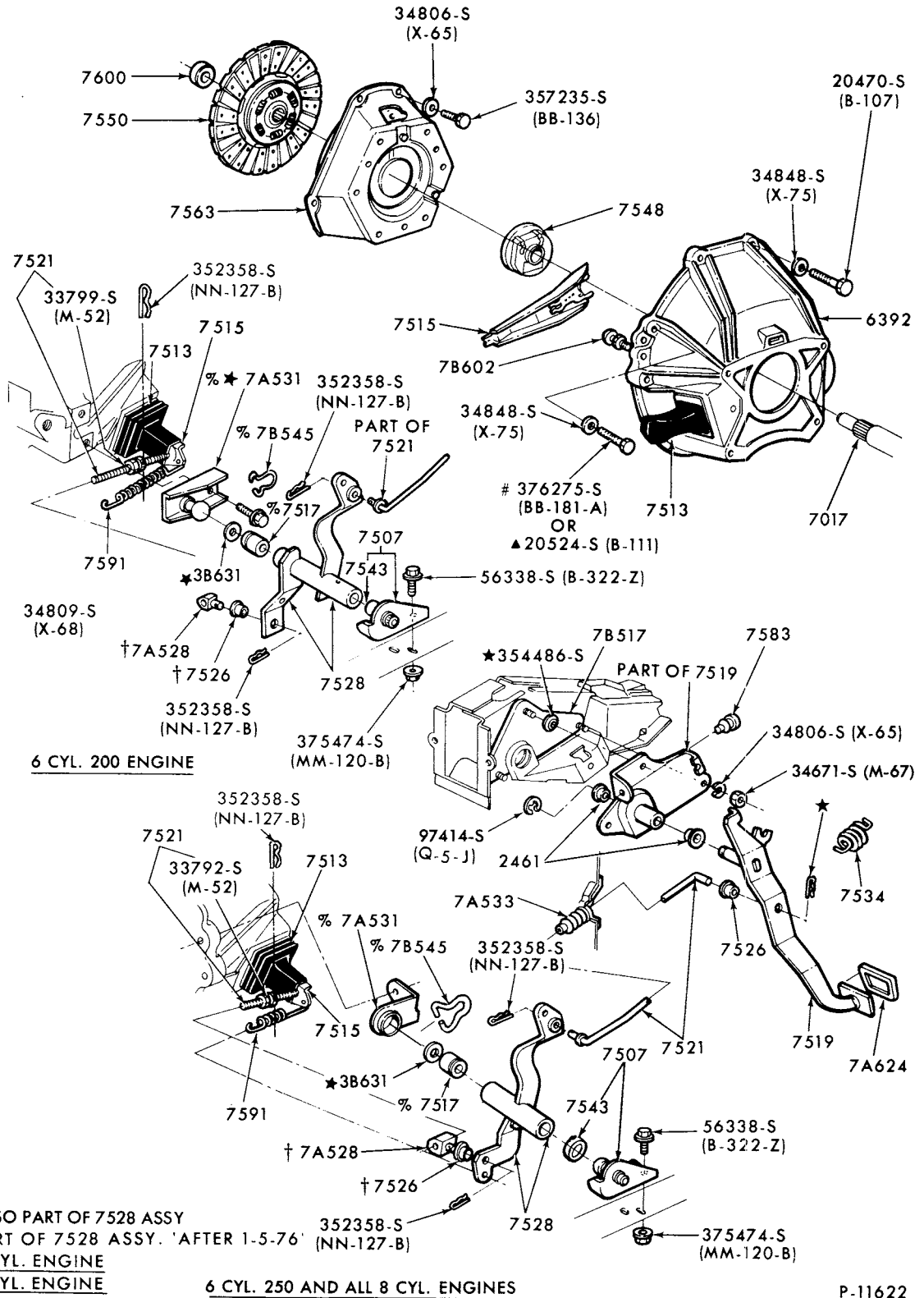

P-11622

## CLUTCH, CLUTCH PEDAL and BRAKE PEDAL 1975/ MONARCH

**1973/79**  
**LINCOLN-MERCURY CARS**

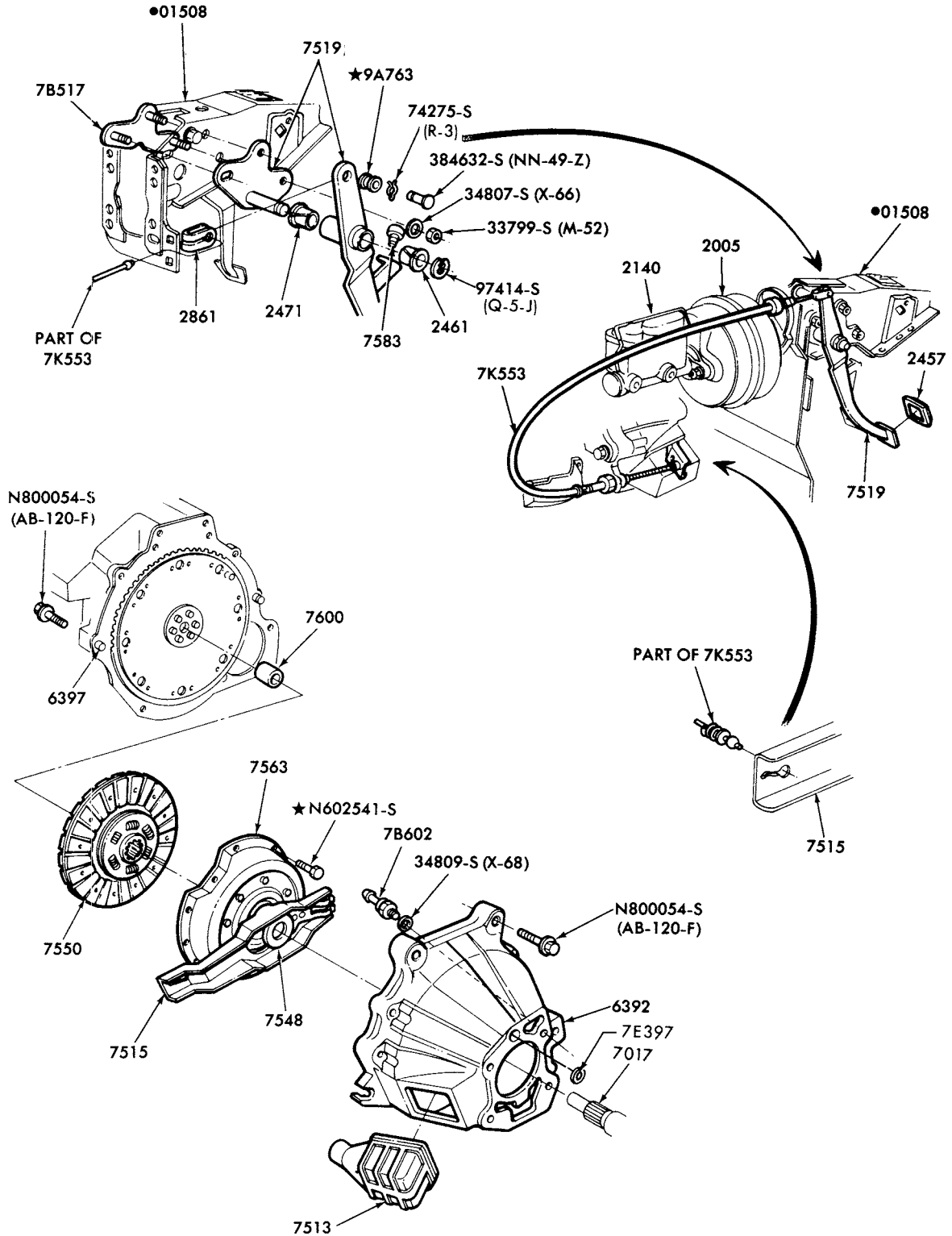

●REFER TO BODY GROUP NUMBER

P-12634

CLUTCH, CLUTCH PEDAL and BRAKE PEDAL  
1975/ BOBCAT



# 1973/79 LINCOLN-MERCURY CARS

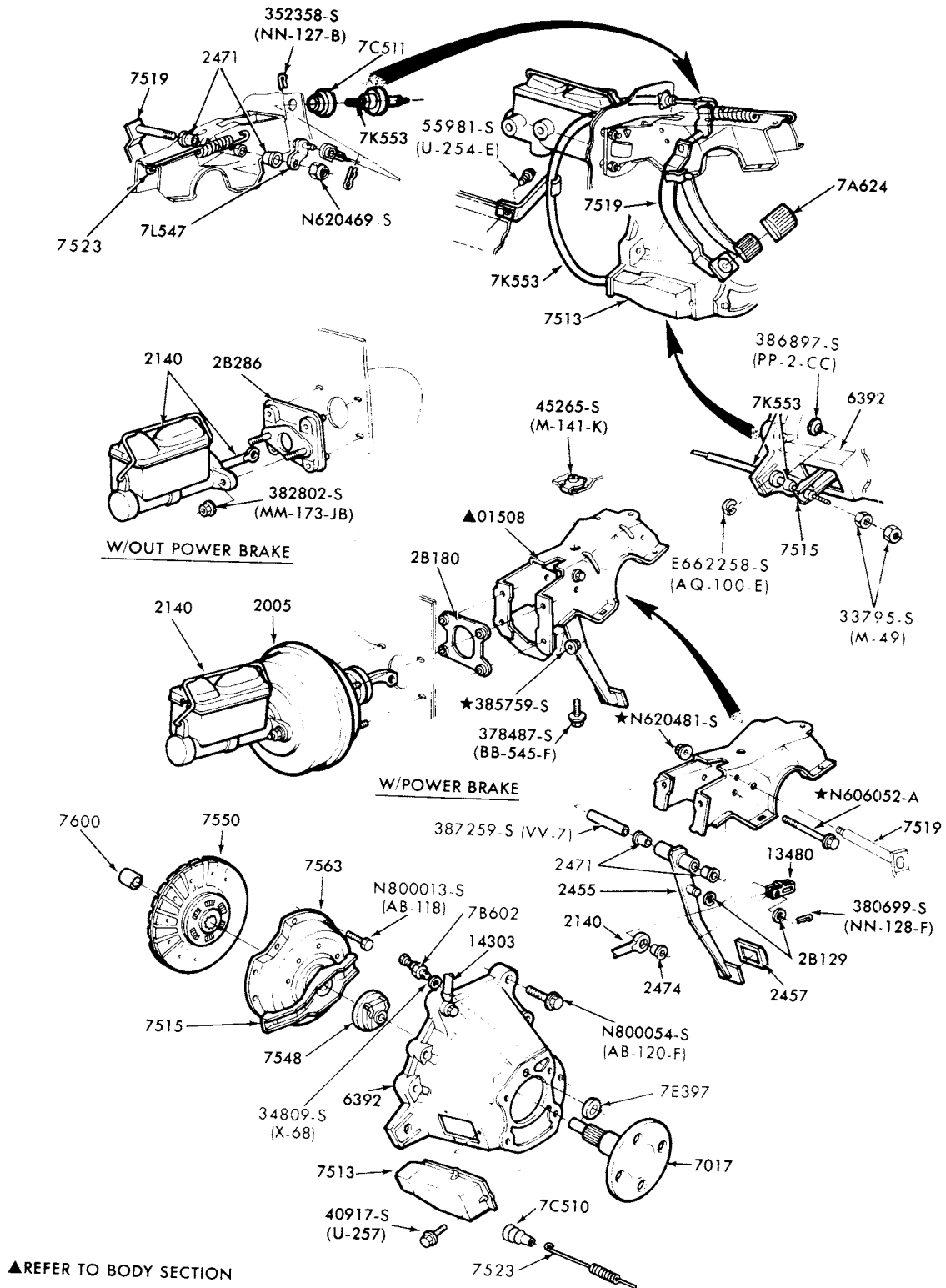

P-14139

## CLUTCH, CLUTCH PEDAL and BRAKE PEDAL 1978/ ZEPHYR

1973/79  
LINCOLN-MERCURY CARS

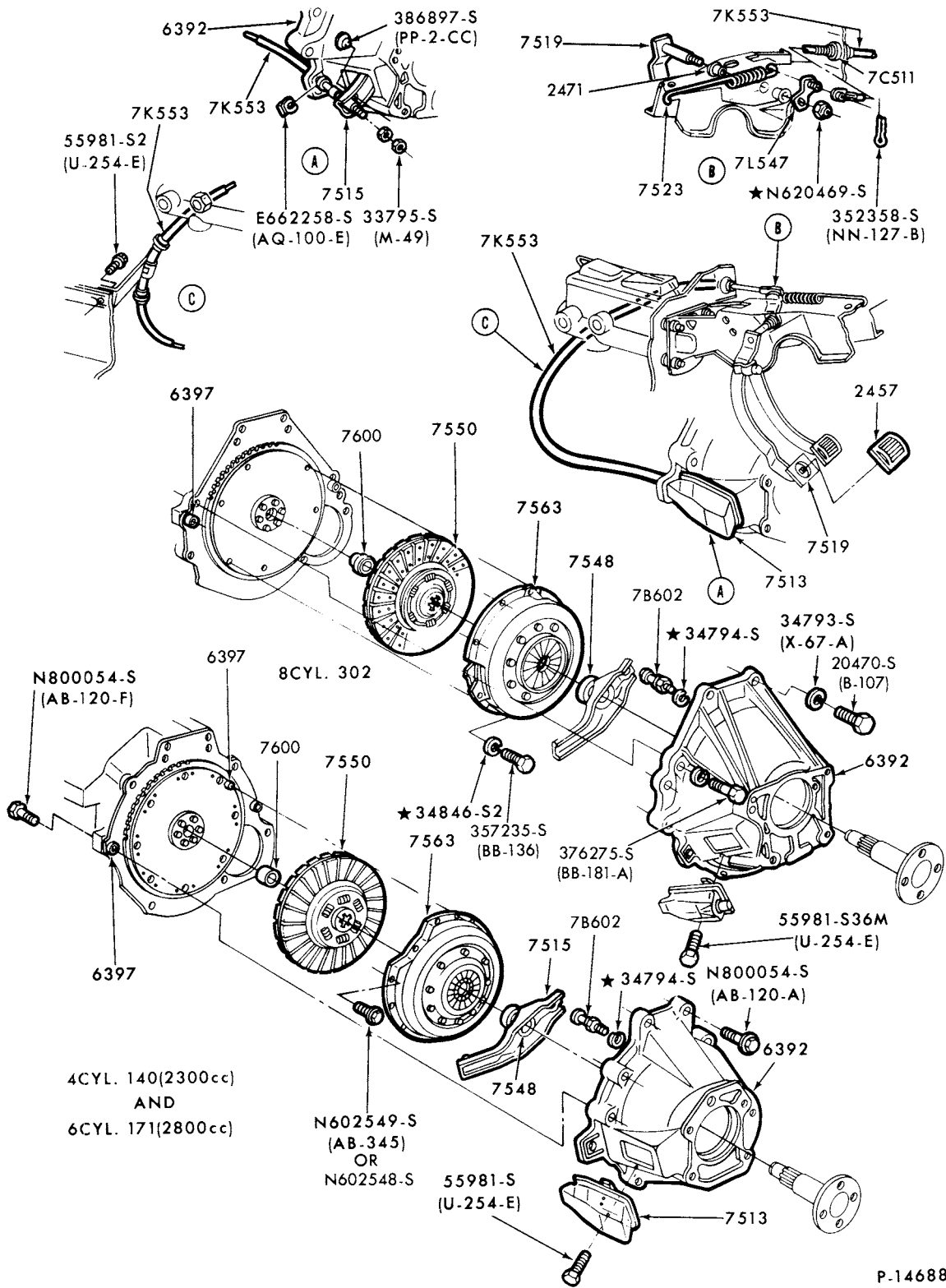

P-14688

CLUTCH, CLUTCH PEDAL and BRAKE PEDAL  
1979 CAPRI

INDEX

THIS ILLUSTRATION INDEX INCLUDES THE FOLLOWING MAJOR GROUPS—  
AUTOMATIC TRANSMISSION ASSY. GEARSHIFT MECHANISMS

Description	Illustration Section	Description	Illustration Section
B/W - 12 Type - Borg Warner	A70.6	Borg Warner Type	A70.4
C3 Type	A70.5	Transmission Oil Cooling System and Vacuum Advance	
C/M Type - FMX Model	A70.1	System	A71
C4 Type	A70.2	Column Mounted	A72
C6 Type	A70.3	Floor and Console Mounted	A72

ILLUSTRATION SECTIONS RELATED TO TRANSMISSION FUNCTIONS ARE SHOWN BELOW FOR REFERENCE

Steering Column w/o Shift Mechanism	35	Console Mounted Parts Related to Gearshift Console Mechanisms	045 (Body)
Transmission Kickdown and Acceleration Linkage Mechanism	97		

TITLE	YEAR	MODEL	SECTION	PAGE	ILLUS. NO.
-------	------	-------	---------	------	------------

1973/

AUTOMATIC TRANSMISSION

C/M TYPE - FMX					
INTERNAL PARTS					
- case, converter assy., extension, pump, rear support and related parts	73/	A, C, F, Y	A70.1	3	P-6462
- clutches, gear, shaft, extension and related parts - typical	73/	A, C, F, Y	A70.1	2	P-6463
- main control valve body (7A100)	73/	A, C, F, Y	A70.1	1	P-6466
- oil pressure - regulator (7A139)	73/	A, C, F, Y	A70.1	5	P-6470
- tube installation	73/	A, C, F, Y	A70.1	1	P-6472
- parking pawl, throttle and manual control linkage - typical	73/78	A, Y	A70.1	5	P-6471
	79	A	A70.1	6	P-15079
	73/	C, F	A70.1	5	P-6471
- servo and band (front) - typical	73/	A, C, F, Y	A70.1	4	P-6464
(rear) - typical	73/	A, C, F, Y	A70.1	4	P-6465
EXTERNAL PARTS					
- oil cooling system - typical	73/76	A, Y	A71	1	P-7042
	74/78	A, Y--w/Class III trailer towing pkg.	A71	7	P-11633
	77/78	A	A71	10	P-13075
	79	A	A71	16	P-14676
	73/76	C, F	A71	2	P-7041
	77/	F	A71	10	P-13072
	74	C, F--w/Class III trailer towing pkg.	A71	6	P-11634
	77/	F-w/trailer towing, Police and Taxi	A71	12	P-13073
- shift mechanism - console mounted	73/	C, F	A72	9	P-6802
- steering column, shift mechanism and related parts - fixed wheel	73/74	A, Y	A72	1	P-12350
	75/78	A, Y	A72	16	P-12271
	79	A	A72	21	P-14829
	73/76	C	A72	8	P-8623
	74/	F	A72	8	P-8623
- tilt wheel	73/74	A, Y	A72	2	P-12351
	75/78	A, Y	A72	15	P-12270
	79	A	A72	22	P-14830
	74/	C, F	A72	13	P-11104
- transmission bushings	73/	A, C, F, Y	A72	11	P-4862
- transmission shift controls	79	A	A72	24	P-16232

B

**ILLUSTRATION  
SECTION A70**
**1973/79  
LINCOLN-MERCURY CARS**
**INDEX**

TITLE	YEAR	MODEL	SECTION	PAGE	ILLUS. NO.
<b>1973/</b>					
AUTOMATIC TRANSMISSION - cont'd.					
<b>C3 TYPE</b>					
<b>EXTERNAL PARTS</b>					
- brake pedal and related parts	76	J	75	6	P-7551
- oil cooling system	79	J	A71	18	P-14692
- oil cooling system	74/75	L	A71	8	P-10862
- oil cooling system	76/	L	A71	9	P-12791
- oil cooling system	77/	G	A71	14	P-14562
- oil cooling system (4 cyl. eng.)	78/	P	A71	13	P-14148
- oil cooling system (6 and 8 cyl. eng.)	78/	P	A71	13	P-14147
- shift mechanism - console mtd.	74/78	J	A72	18	P-12311
- shift mechanism - floor or console	74/	L	A72	12	P-10863
- shift mechanism - floor or console mounted	78	P	A72	12	P-10863
- shift mechanism - floor or console mounted	79	J,P	A72	23	P-15080
- steering column - floor shift - fixed wheel	79	J,P	35	8	P-14831
- steering column - floor shift - tilt wheel	79	J,P	35	9	P-14832
- steering column - floor shift - fixed wheel	74/	L	35	4	P-10303
- steering column - floor shift	78/	P	35	8	P-14338
- steering column and shift mechanism - fixed wheel	78/	P	A72	20	P-14337
- steering column and shift mechanism - tilt wheel	79	P	A72	22	P-14830
- transmission bushings	74/	L,P	A72	11	P-4862
<b>INTERNAL PARTS</b>					
- case, converter assy., extension	74/	J,L,P	A70.5	1	P-11149
- main control valve body (7A100)	74/	J,L,P	A70.5	1	P-11149
- parking pawl, throttle and manual control linkage	74/	J,L,P	A70.5	1	P-11149
- servo band	74/	J,L,P	A70.5	1	P-11149
- clutches, gear, shaft, rear support and related parts	74/	J,L,P	A70.5	2	P-11309
<b>C4 TYPE</b>					
<b>INTERNAL PARTS</b>					
- case, converter assy., extension, pump and related parts	79 73/ 74/ 75/ 77/	A C,J,P F,L G V	A70.2	1	P-4326
- clutches, gear, shaft, rear supports and related parts - typical	79 73/ 74/ 75/ 77/	A C,J,P F,L G V	A70.2	2	P-4327
- main control valve body (7A100)	79 73/ 74/ 75/ 77/	A C,J,P F,L G V	A70.2	4	P-4507
- manual control linkage, parking pawl and throttle - typical	79 73/ 74/ 75/ 77/	A C,J,P F,L G V	A70.2	4	P-4330
- servo and band (front) - typical	79 73/ 74/ 75/ 77/	A C,J,P F,L G V	A70.2	3	P-4328
(rear) - typical	79 73/ 74/ 75/ 77/	A C,J,P F,L G V	A70.2	3	P-4329
- converter and related parts	73/	J	A70.2	5	P-10553

INDEX

TITLE	YEAR	MODEL	SECTION	PAGE	ILLUS. NO.
-------	------	-------	---------	------	------------

1973/

AUTOMATIC TRANSMISSION - cont'd.

C4 TYPE - cont'd.

EXTERNAL PARTS

- brake pedal and related parts	73/74	J	75	6	P-7551
- oil cooling system - typical	79	A	A71	16	P-14676
	73/76	C, F	A71	2	P-7041
	77/	F	A71	10	P-13072
	74	C, F--w/Class III trailer towing pkg.	A71	6	P-11634
	77/	F--w/trailer towing, Police and Taxi	A71	12	P-13073
	73/74	J	A71	4	P-7573
	79	J	A71	17	P-14691
	74/75	L	A71	8	P-10862
	76/	L	A71	9	P-12791
	73/77	P	A71	4	P-6937
	75/	G	A71	5	P-11795
	77/	V	A71	5	P-11795
- (6 and 8 cyl. eng.)	78/	P	A71	13	P-14147
- shift mechanism - console mounted	73/	C	A72	9	P-6802
	74/	F	A72	9	P-6802
	73/74	J--"Before 6/1/74"	A72	10	P-10555
	74/78	J--"From 6/1/74"	A72	18	P-12311
	79	J, P	A72	23	P-15080
	74/	L	A72	12	P-10863
	73/74	P	A72	9	P-6802
	75/	G, P	A72	12	P-10863
	78	P	A72	12	P-10863
	77/	V	A72	12	P-10863
- steering column shift mechanism and related parts					
- fixed wheel	79	A	A72	21	P-14829
	73/76	C	A72	8	P-8623
	74/	F	A72	8	P-8623
	75/	G (column shift)	A72	17	P-12272
	75/	G, V (floor shift)	35	7	P-12274
	79	J (floor shift)	35	9	P-14831
	73/77	P	A72	5	P-7747
	78/	P (floor shift)	35	8	P-14338
	78/	P (column shift)	A72	20	P-14337
	77/	V (column shift)	A72	17	P-12272
- tilt wheel	79	A	A72	22	P-14830
	74/	C, F	A72	13	P-11104
	76/	G	A72	19	P-12818
	79	J (floor shift)	35	10	P-14832
	79	P	A72	22	P-14830
	77/	V	A72	19	P-12818
- transmission bushings	73/	C, J, L, P, G	A72	11	P-4862
	77/	V	A72	11	P-4862
- transmission shift controls	78/	P	A72	24	P-16231
	79	A	A72	24	P-16232

C6 TYPE

INTERNAL PARTS

- case, converter assy., extension, pump and related parts	73/	A, C, D, F, K, Y	A70.3	1	P-5172
- clutches, gear, shaft, and related parts - typical	73/	A, C, D, F, K, Y	A70.3	2	P-5173
- main control valve body (7A100)	73/	A, C, D, F, K, Y	A70.3	4	P-9856
- manual control linkage, parking pawl and throttle - typical	73/	A, C, D, F, K, Y	A70.3	3	P-5191
- servo and band - typical	73/	A, C, D, F, K, Y	A70.3	3	P-5174

D

**ILLUSTRATION  
SECTION A70**

 1973/79  
**LINCOLN—MERCURY CARS**
**INDEX**

TITLE	YEAR	MODEL	SECTION	PAGE	ILLUS. NO.
-------	------	-------	---------	------	------------

**1973/**

AUTOMATIC TRANSMISSION - cont'd.

**C6 TYPE - cont'd.**
**EXTERNAL PARTS**

- oil cooling system - typical	73/78	A, Y	A71	1	P-7042	
	77/78	A	A71	10	P-13075	
	79	A	A71	16	P-14676	
	73/76	C, F	A71	2	P-7041	
	77/	F	A71	10	P-13072	
	73/76	D	A71	3	P-7043	
	77/	D	A71	11	P-13074	
	73/76	K	A71	3	P-7044	
	77/	K--w/o trailer towing	A71	11	P-13076	
	79	K--w/trailer towing	A71	19	P-14738	
	74	A, Y--w/Class III trailer towing pkg.	A71	7	P-11633	
	74/	C, F--w/Class III trailer towing pkg.	A71	6	P-11634	
	77/	F--w/trailer towing, Police and Taxi	A71	12	P-13073	
	74	K--w/Class III trailer towing pkg.	A71	5	P-11635	
	77/	K--w/trailer towing	A71	15	P-13077	
	- shift mechanism - console mounted	73/	C, F	A72	9	P-6802
	- steering column shift mechanism and related parts - fixed wheel	73/74	A, Y	A72	1	P-12350
75/78		A, Y	A72	16	P-12271	
79		A	A72	21	P-14829	
73/76		C	A72	8	P-8623	
73/		D	A72	3	P-12332	
74/		F	A72	8	P-8623	
73/		K	A72	6	P-8622	
- steering column shift mechanism and related parts - tilt wheel	73/74	A, Y	A72	2	P-12351	
	75/78	A, Y	A72	15	P-12270	
	79	A	A72	22	P-14830	
	74/	C, F	A72	13	P-11104	
	73/74	D	A72	4	P-12353	
	75/	D	A72	14	P-12269	
	73/	K	A72	7	P-8621	
	- transmission bushings	73/	A, C, D, F, K, Y	A72	11	P-4862
- transmission controls	79	A	A72	24	P-16232	

**B/W TYPE**
**INTERNAL PARTS**

- case, extension housing and related parts	73/74	J	A70.4	1	P-8543
- clutches, gear, shaft, extension and related parts - typical	73/74	J	A70.4	2	P-8544
- converter, housing and related parts	73/74	J	A70.4	4	P-10554
- main control valve body (7A100)	73/74	J	A70.4	3	P-8545
- manual control linkage and parking pawl	73/74	J	A70.4	5	P-8253
- servo and band (front) - typical	73/74	J	A70.4	3	P-8545

**1973/79  
LINCOLN-MERCURY CARS**

**ILLUSTRATION  
SECTION A70**

E

**INDEX**

TITLE	YEAR	MODEL	SECTION	PAGE	ILLUS. NO.
<b>1973/</b>					
AUTOMATIC TRANSMISSION - cont'd					
B/W TYPE - cont'd					
EXTERNAL PARTS					
- brake pedal and related parts	73/74	J	75	6	P-7551
- oil cooling system	73/74	J	A71	4	P-7573
- shift mechanism	73/74	J	A72	10	P-10555
- steering column and related parts	73/74	J	35	5	P-10749
- transmission bushings	73/74	J	A72	11	P-4862
B/W - 12 TYPE - BORG WARNER					
EXTERNAL PARTS					
- oil cooling system	74	A	A71	1	P-7042
- steering column and shift control selector mechanism					
- fixed wheel	74	A	A72	1	P-12350
- tilt wheel	74	A	A72	2	P-12351
- transmission bushings	74	A	A72	11	P-4862
INTERNAL PARTS					
- case, converter assy., extension, pump, rear support and related parts - typical	74	A	A70.6	2	P-11481
- clutches, gears, shafts, extension and related parts	74	A	A70.6	1	P-11480
- main control valve body assy. (7A100) - typical	74	A	A70.6	4	P-11485
- parking pawl, throttle and manual control linkage - typical	74	A	A70.6	4	P-11484
- servo and band (front) - typical	74	A	A70.6	3	P-11483
- servo and band (rear) - typical	74	A	A70.6	3	P-11482
JATCO TYPE					
EXTERNAL PARTS					
- shift mechanism - console mounted	77/	G	A72	11	P-10863
- steering column - floor shift - fixed wheel	77/	G	35	7	P-12274
- steering column and shift control selector mechanism					
- fixed wheel	77/	G	A72	17	P-12272
- tilt wheel	77/	G	A72	19	P-12818
INTERNAL PARTS					
- converter assy., oil pump installation	77/	G	A70.7	1	P-13497
- case, extension housing and converter	77/	G	A70.7	2	P-13498
- clutch and planetary gears installation	77/	G	A70.7	3	P-13499
- low, reverse and governor installation	77/	G	A70.7	4	P-13500
- main control valve body assy. (7A100)	77/	G	A70.7	5	P-10805
- parking pawl and manual control linkage	77/	G	A70.7	5	P-13504

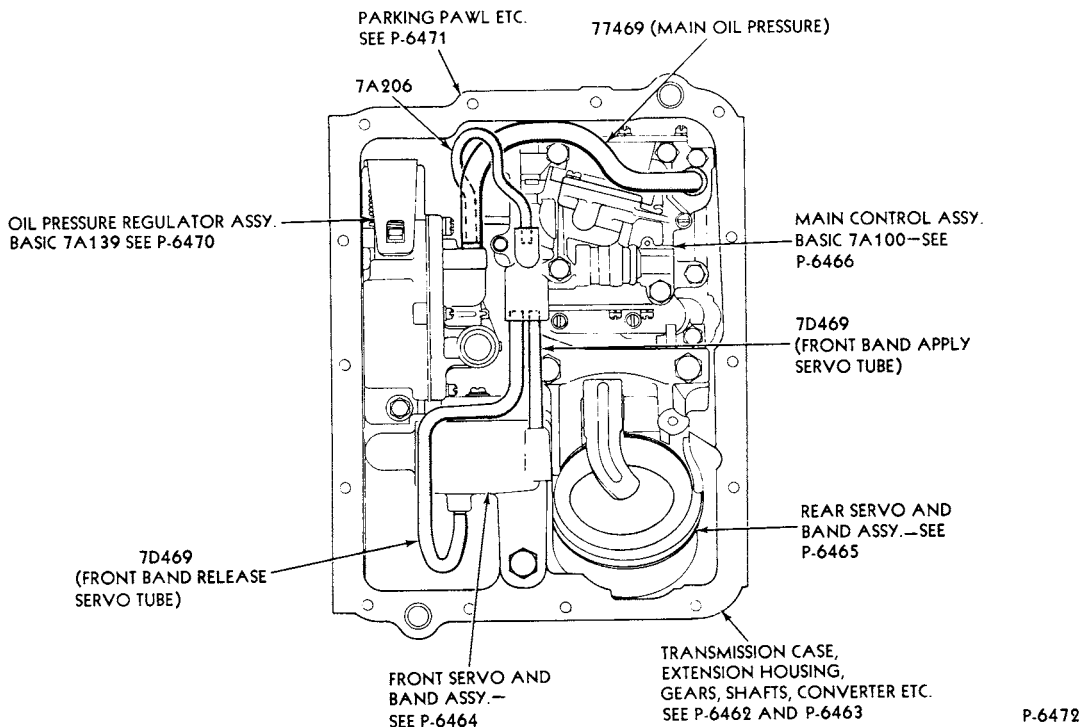

OIL PRESSURE TUBES INSTALLATION-TYPICAL  
1973/ COUGAR, MERCURY, METEOR and MONTEGO

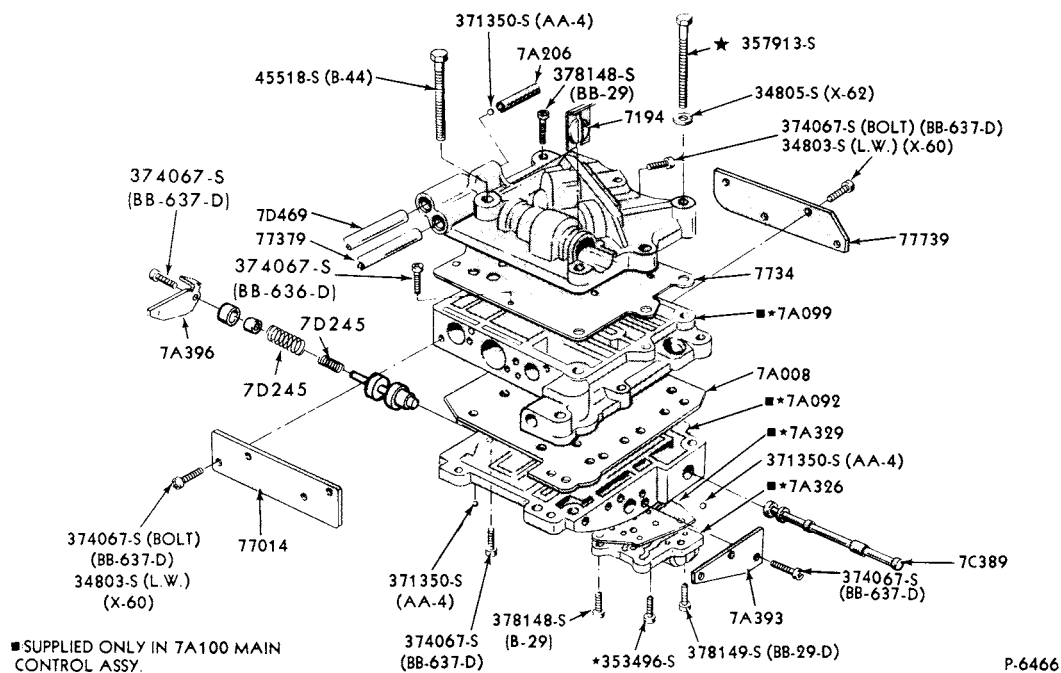

MAIN CONTROL VALVE BODY ASSY. (BASIC 7A100)-TYPICAL  
1973/ COUGAR, MERCURY, METEOR and MONTEGO



# 1973/79 LINCOLN-MERCURY CARS

AUTOMATIC TRANSMISSION C/M TYPE - FMX MODEL

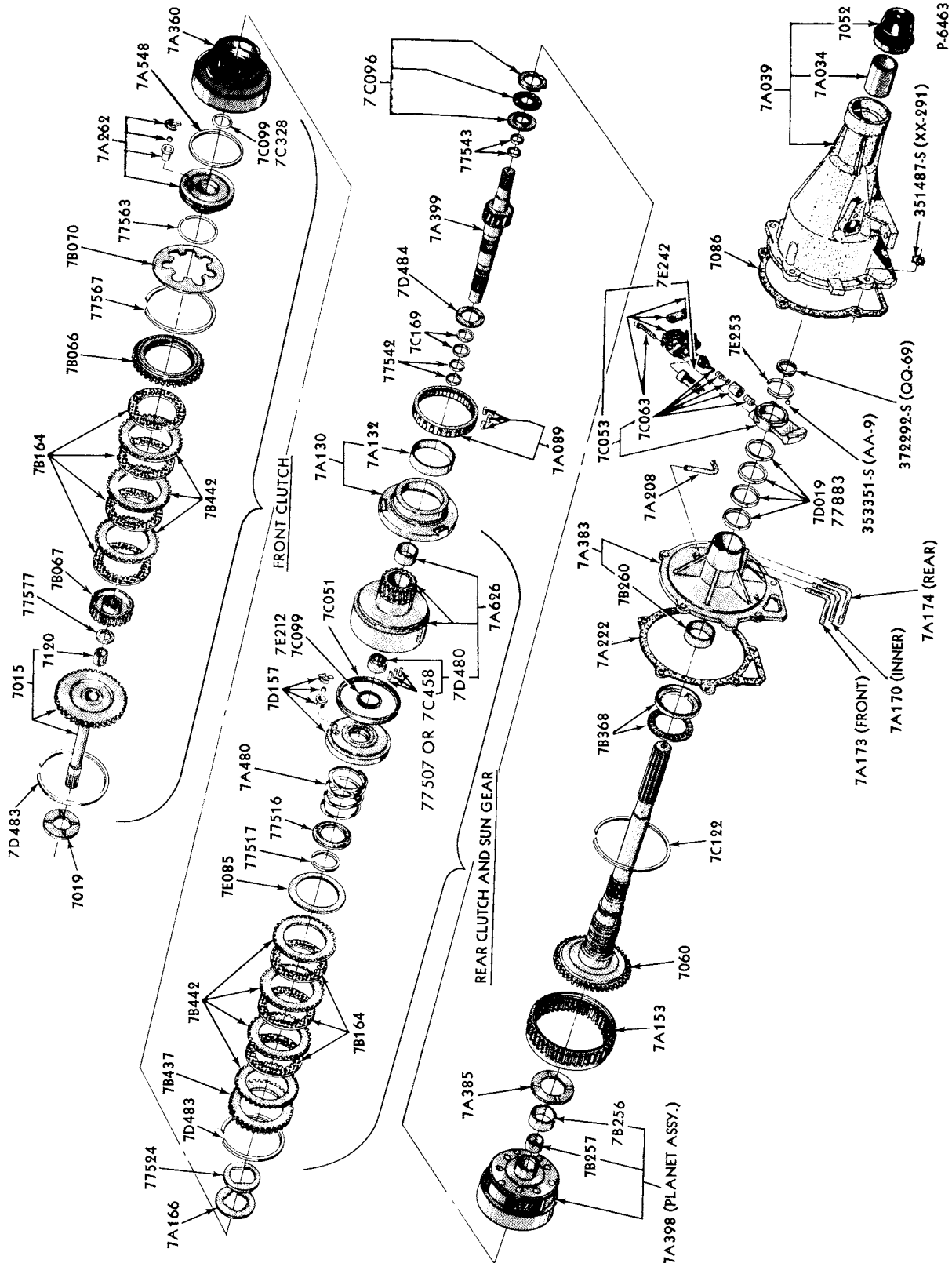

CLUTCHES, GEARS, SHAFTS, EXTENSION and RELATED PARTS-TYPICAL  
1973/ COUGAR, MERCURY, METEOR and MONTEGO

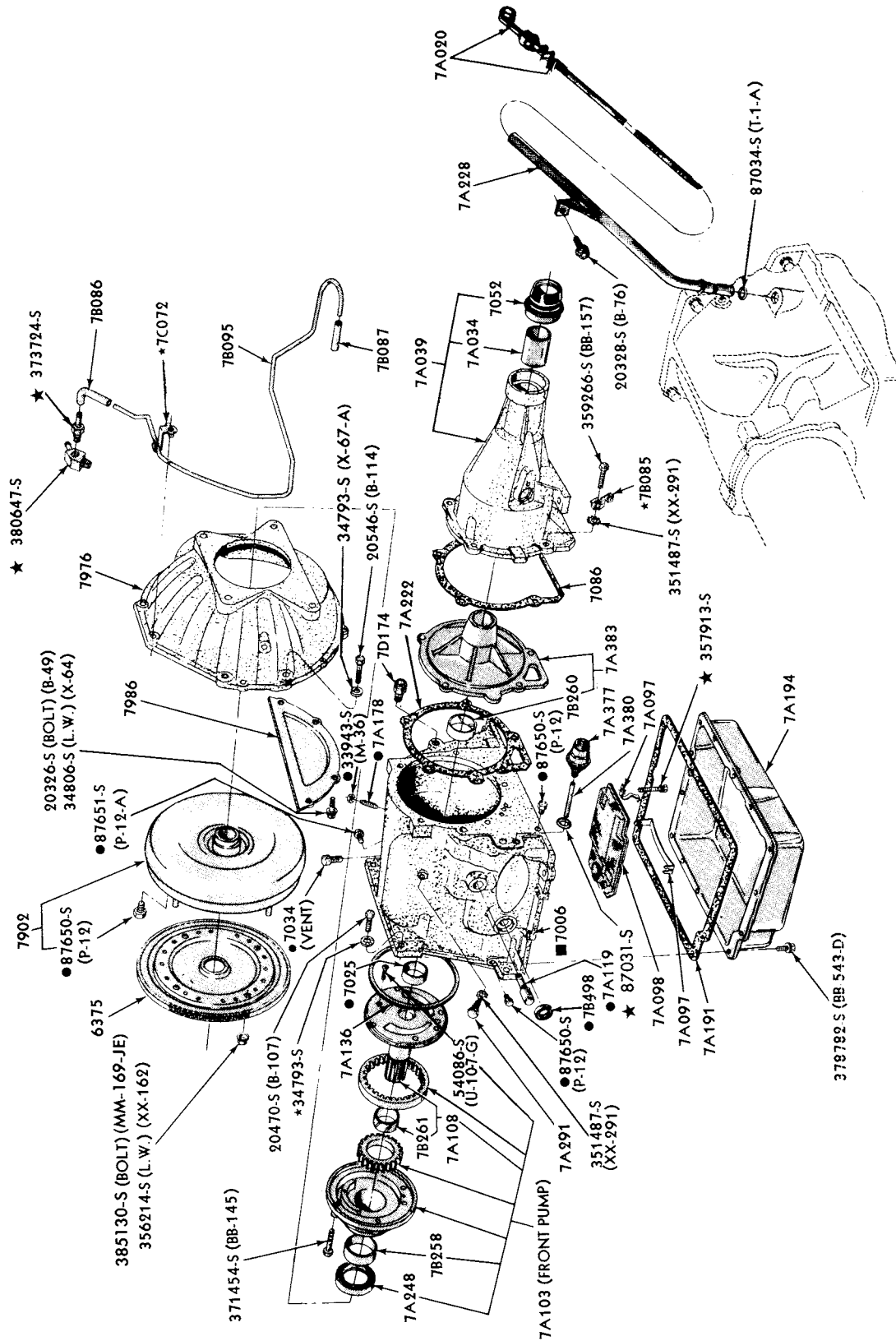

● ALSO SERVICED IN 7005 CASE ASSY.  
■ SERVICED ONLY IN 7005 CASE ASSY.

CASE, CONVERTER ASSY., EXTENSION, PUMP, REAR SUPPORT and RELATED PARTS-TYPICAL  
1973/ COUGAR, MERCURY, METEOR and MONTEGO

# 1973/79 LINCOLN-MERCURY CARS

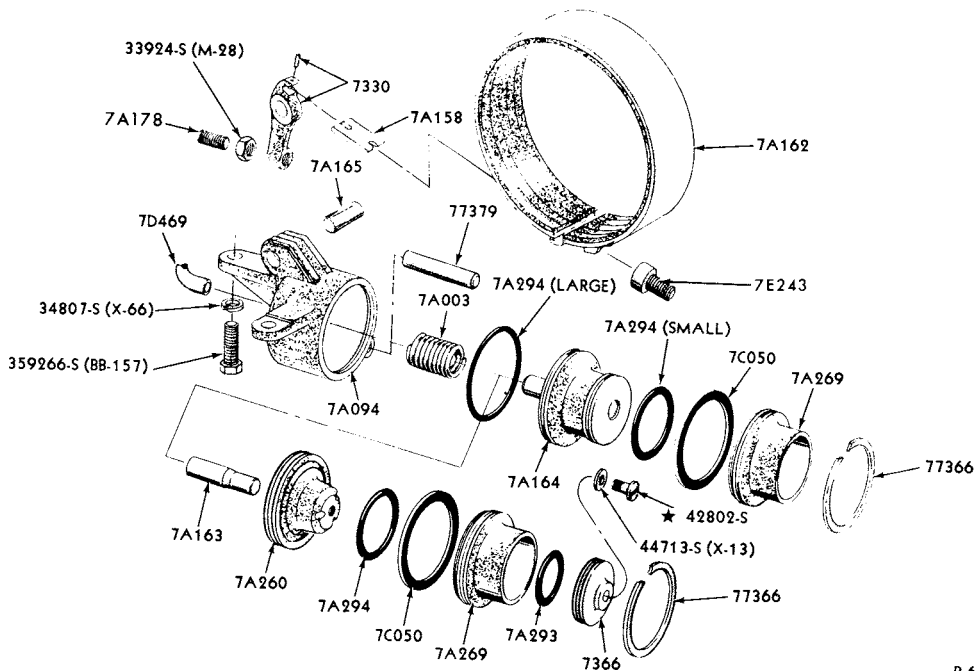

P-6464

FRONT SERVO and BAND-TYPICAL  
1973/ COUGAR, MERCURY, METEOR and MONTEGO

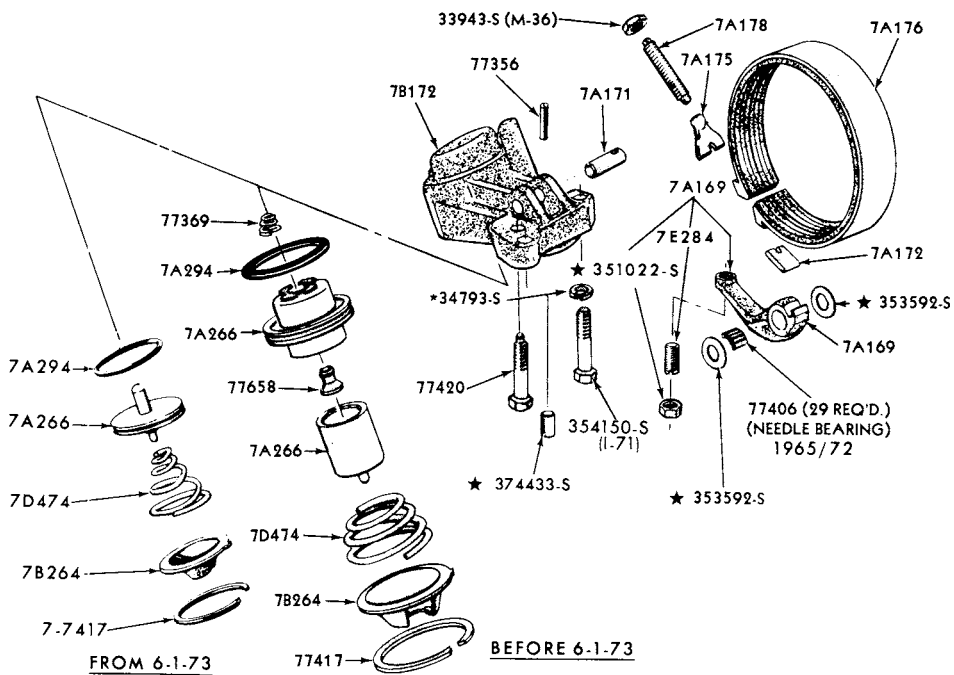

P-6465

REAR SERVO and BAND-TYPICAL  
1973/ COUGAR, MERCURY, METEOR and MONTEGO

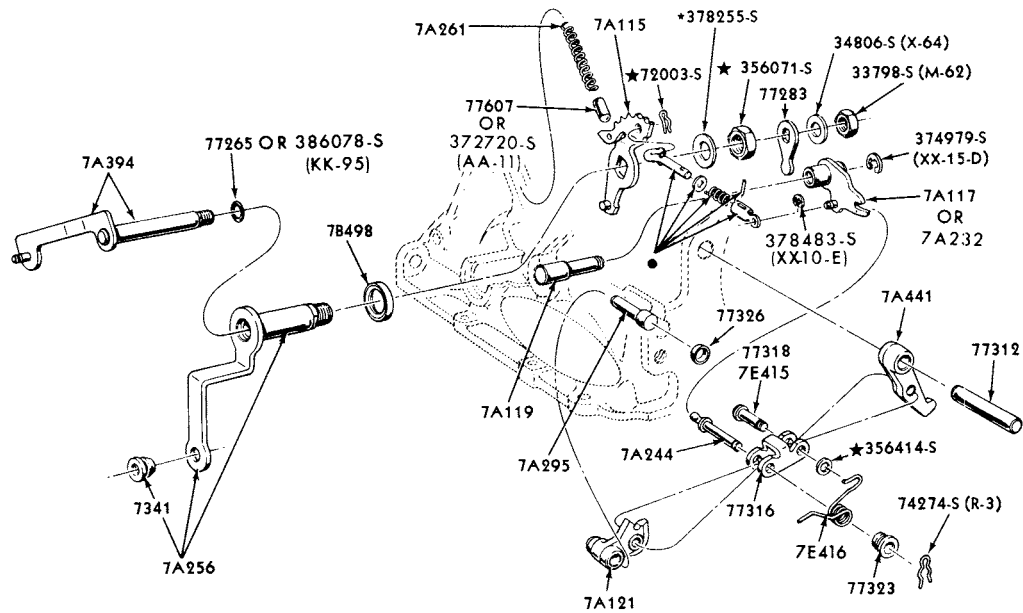

●SERVICED ONLY IN 7A232 ROD ASSY.

P-6471

PARKING PAWL, THROTTLE and MANUAL CONTROL LINKAGE-TYPICAL  
1973/ COUGAR, MERCURY, METEOR and MONTEGO

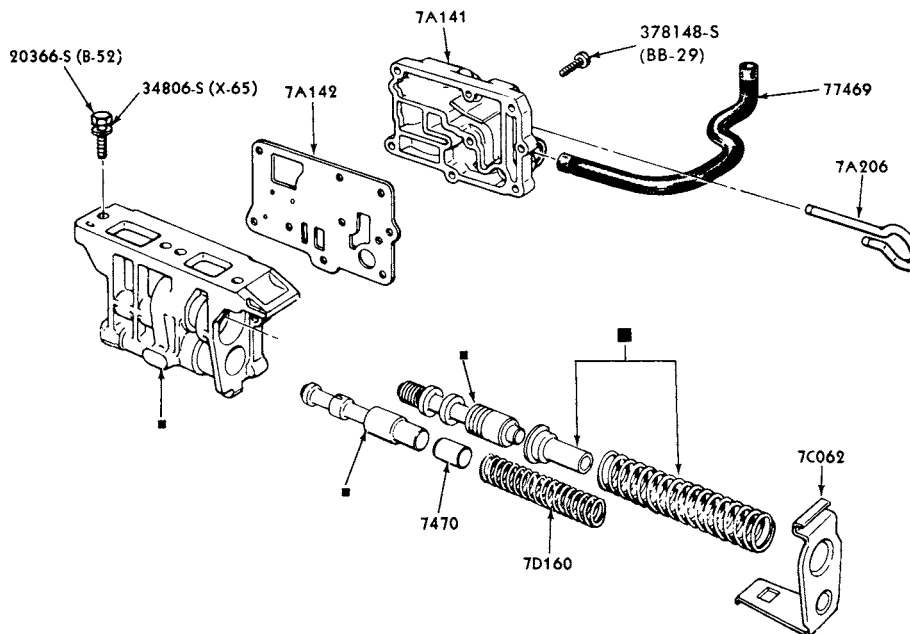

■SERVICED ONLY IN 7A139 REGULATOR ASSY.

P-6470

OIL PRESSURE REGULATOR (BASIC 7A139)-TYPICAL  
1973/ COUGAR, MERCURY, METEOR and MONTEGO

**1973/79  
LINCOLN-MERCURY CARS**

AUTOMATIC TRANSMISSION  
C/M TYPE - FMX MODEL

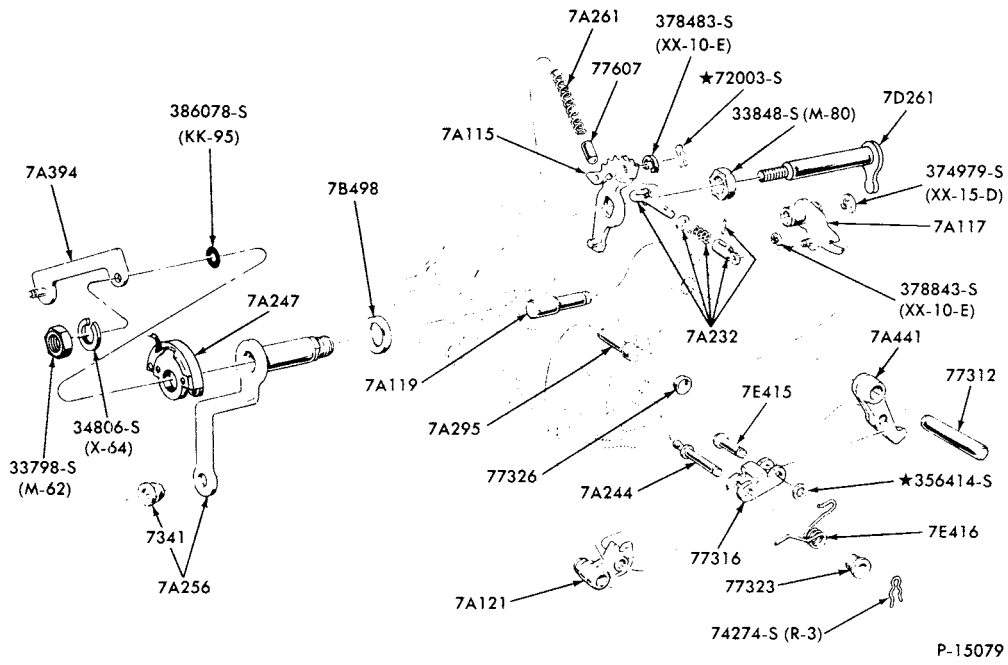

PARKING PAWL, THROTTLE and MANUAL CONTROL LINKAGE-TYPICAL  
1979 MERCURY



# 1973/79 LINCOLN-MERCURY CARS

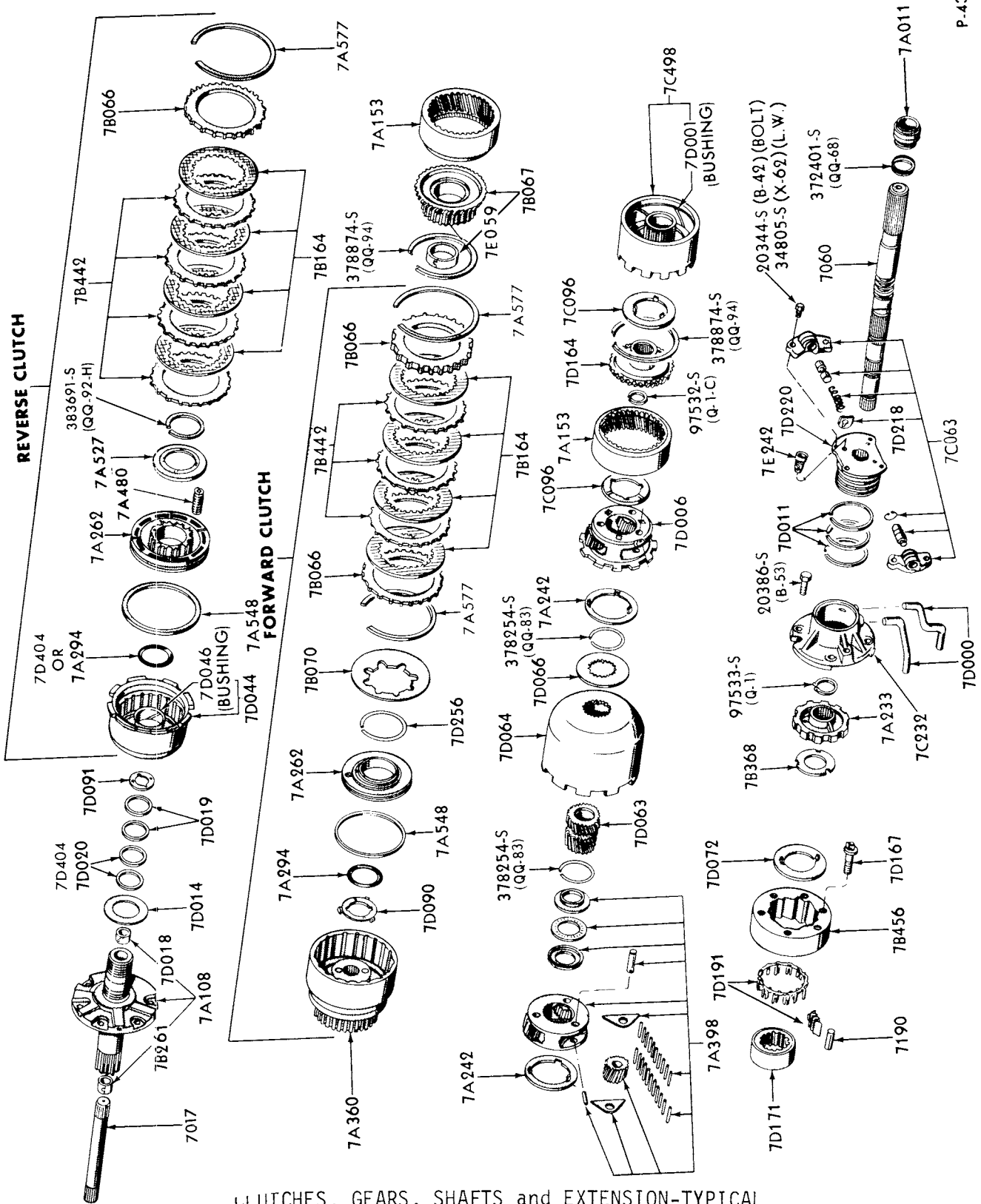

CLUTCHES, GEARS, SHAFTS and EXTENSION-TYPICAL  
 1973/ CAPRI, COMET and MONTEGO, 1974/ BOBCAT, COUGAR, 1975/ MONARCH,  
 1977/ VERSAILLES, 1978/ ZEPHYR and 1979 MERCURY

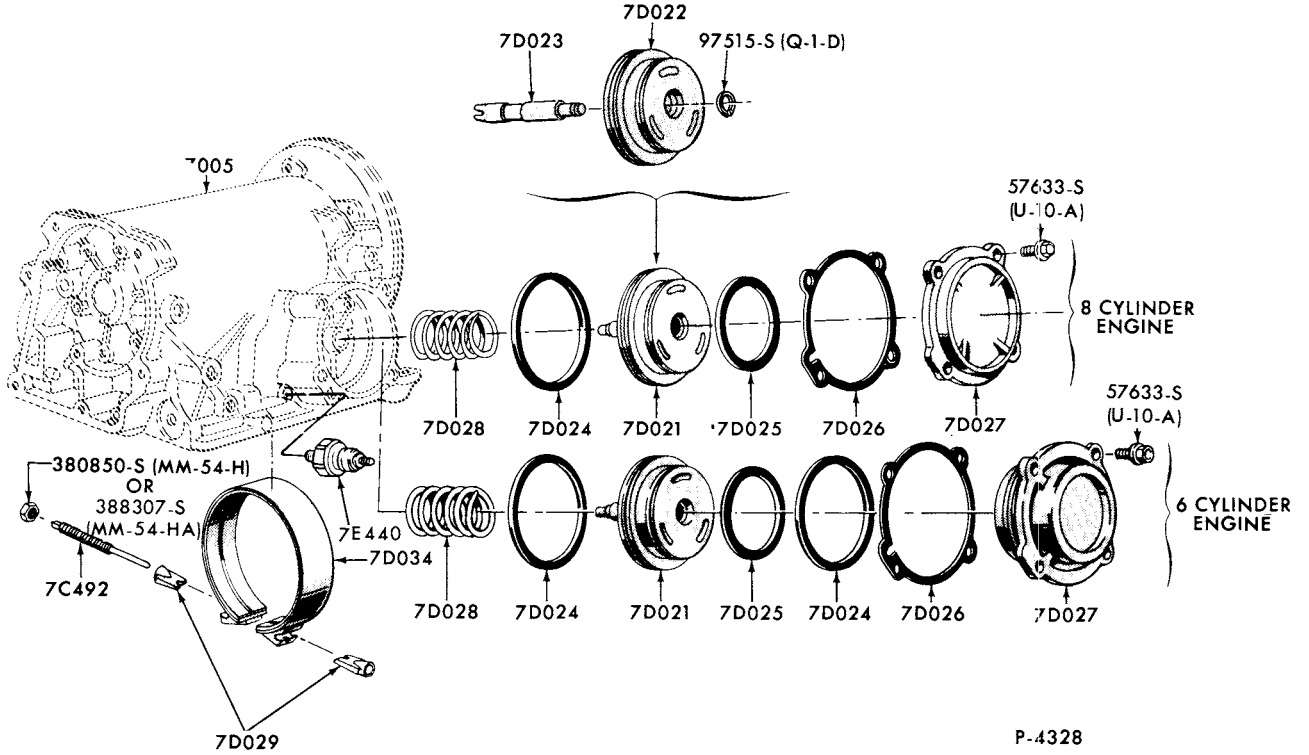

1973/ CAPRI, COMET and MONTEGO, 1974/ BOBCAT, COUGAR, 1975/ MONARCH,  
1977/ VERSAILLES, 1978/ ZEPHYR and 1979 MERCURY

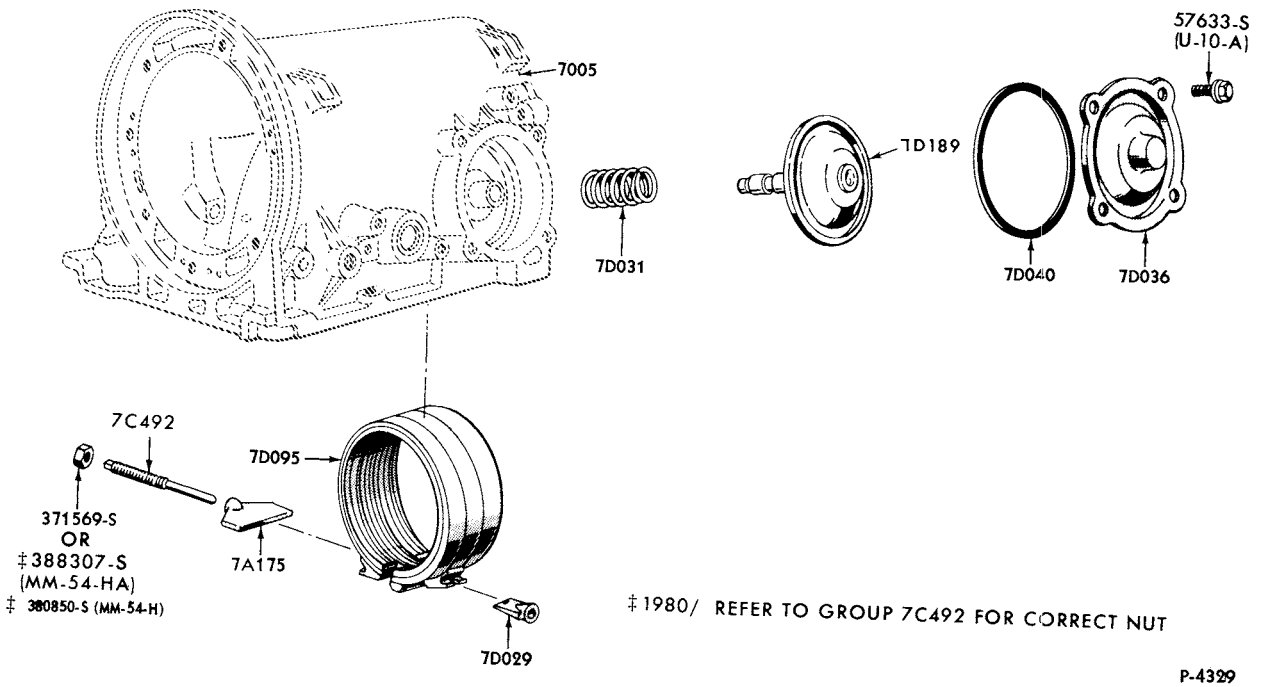

REAR SERVO and BAND-TYPICAL

1973/ CAPRI, COMET and MONTEGO, 1974/ BOBCAT, COUGAR, 1975/ MONARCH,  
1977/ VERSAILLES, 1978/ ZEPHYR and 1979 MERCURY



# 1973/79 LINCOLN-MERCURY CARS

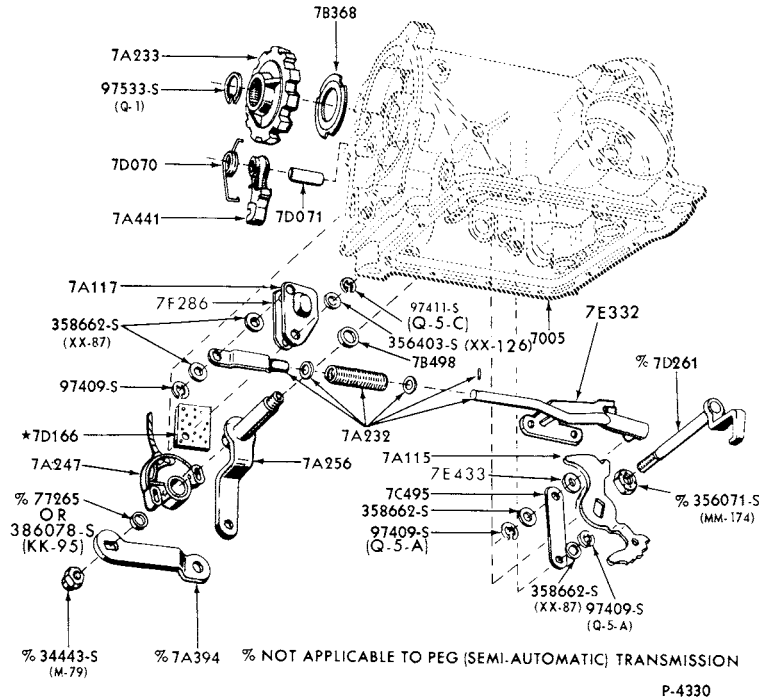

MANUAL CONTROL LINKAGE and PARKING PAWL-TYPICAL  
 1973/ CAPRI, COMET and MONTEGO, 1974/ BOBCAT, COUGAR, 1975/ MONARCH,  
 1977/ VERSAILLES, 1978/ ZEPHYR and 1979 MERCURY

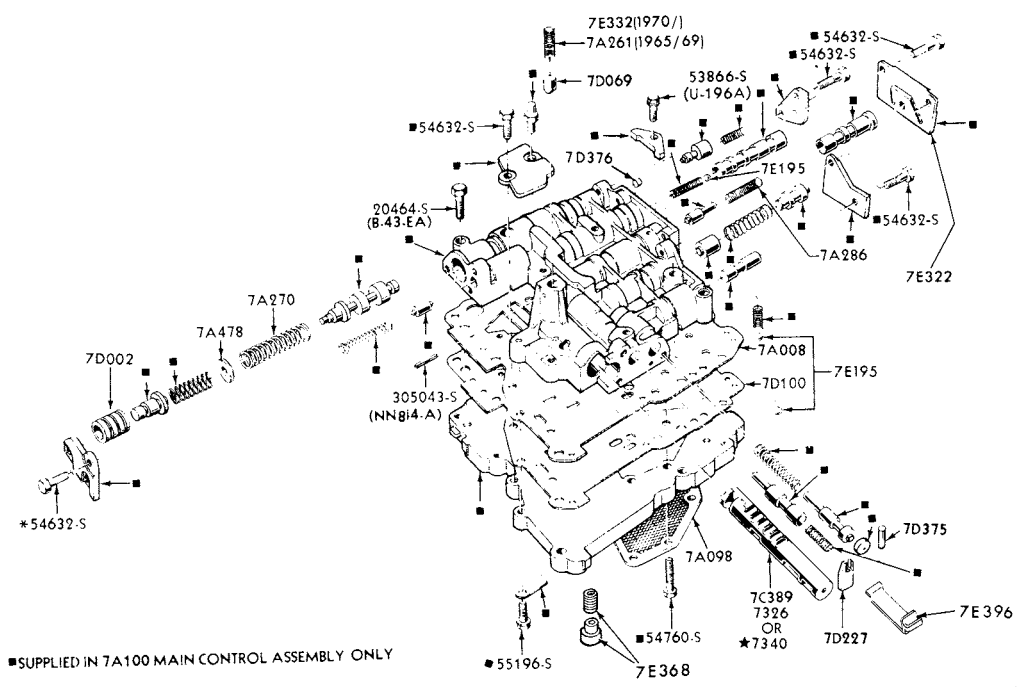

MAIN CONTROL VALVE BODY ASSY. (BASIC 7A100)-TYPICAL  
 1973/ CAPRI, COMET and MONTEGO, 1974/ BOBCAT, COUGAR, 1975/ MONARCH,  
 1977/ VERSAILLES, 1978/ ZEPHYR and 1979 MERCURY

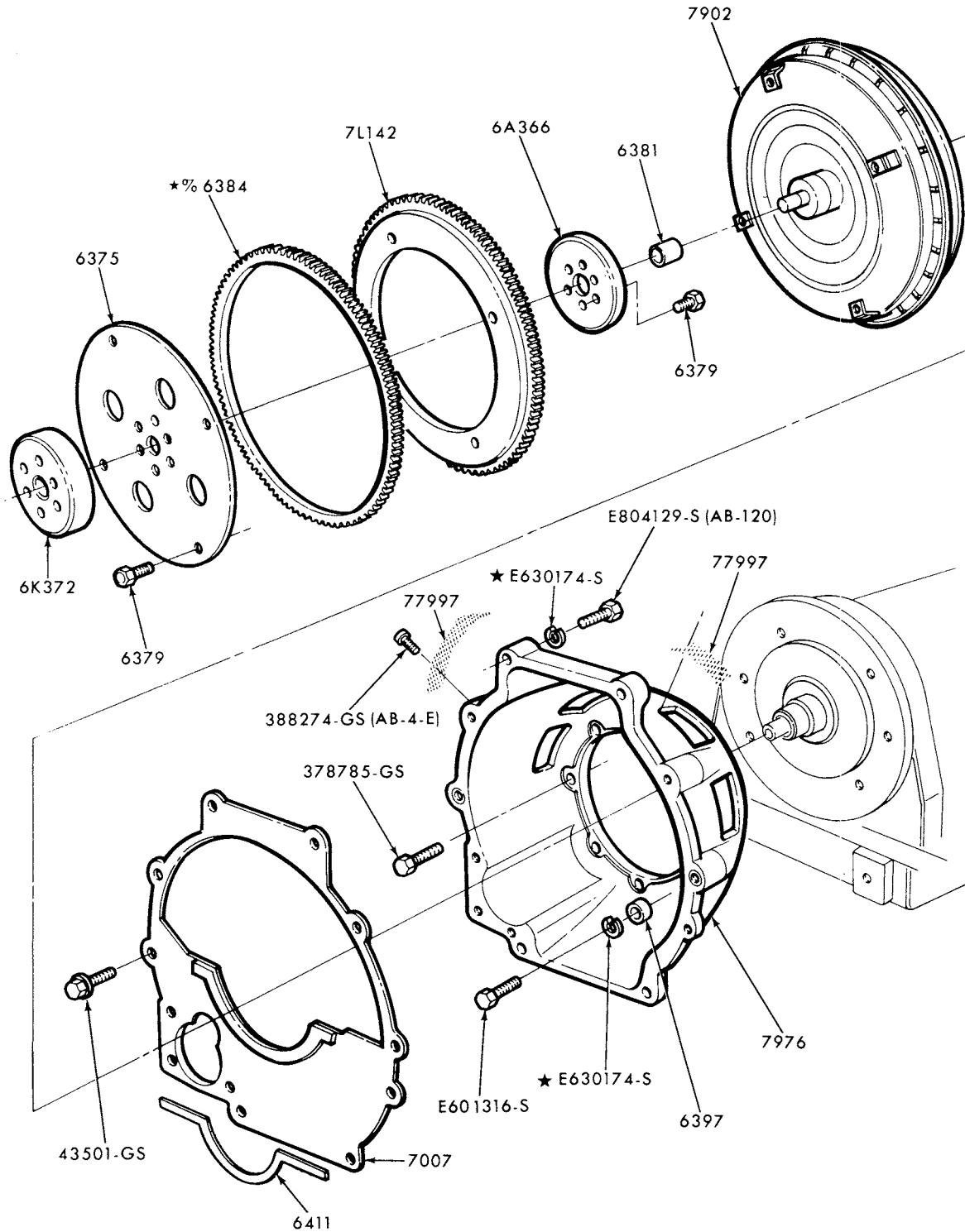

% SERVICED AS PART OF 7L142

P-10553

CONVERTER and RELATED PARTS  
1973/78 CAPRI

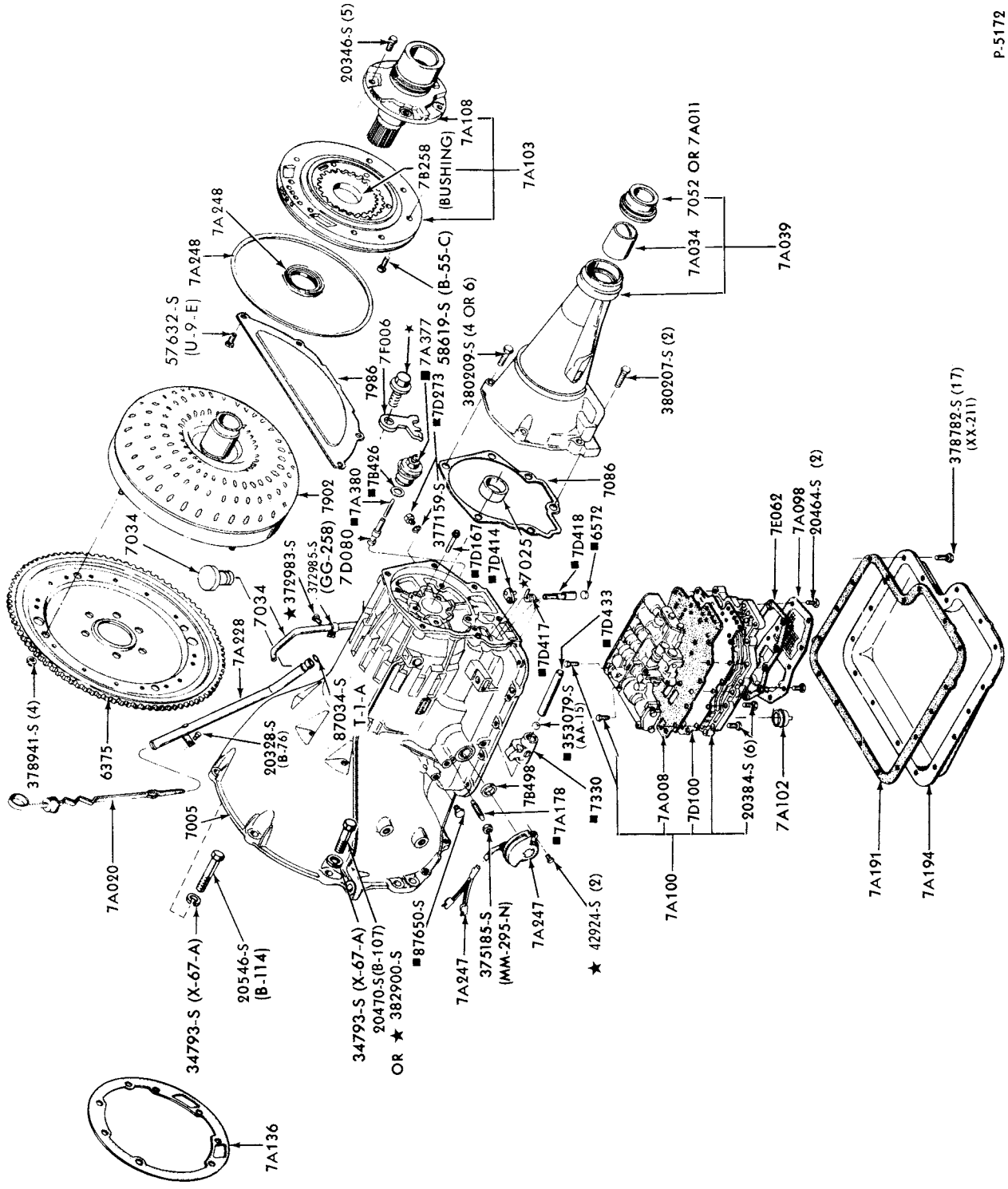

CASE, CONVERTER ASSY., EXTENSION, PUMP and RELATED PARTS-TYPICAL  
1973/ COUGAR, LINCOLN, MARK IV, MERCURY, METEOR, MONTEGO and 1977/ MARK V

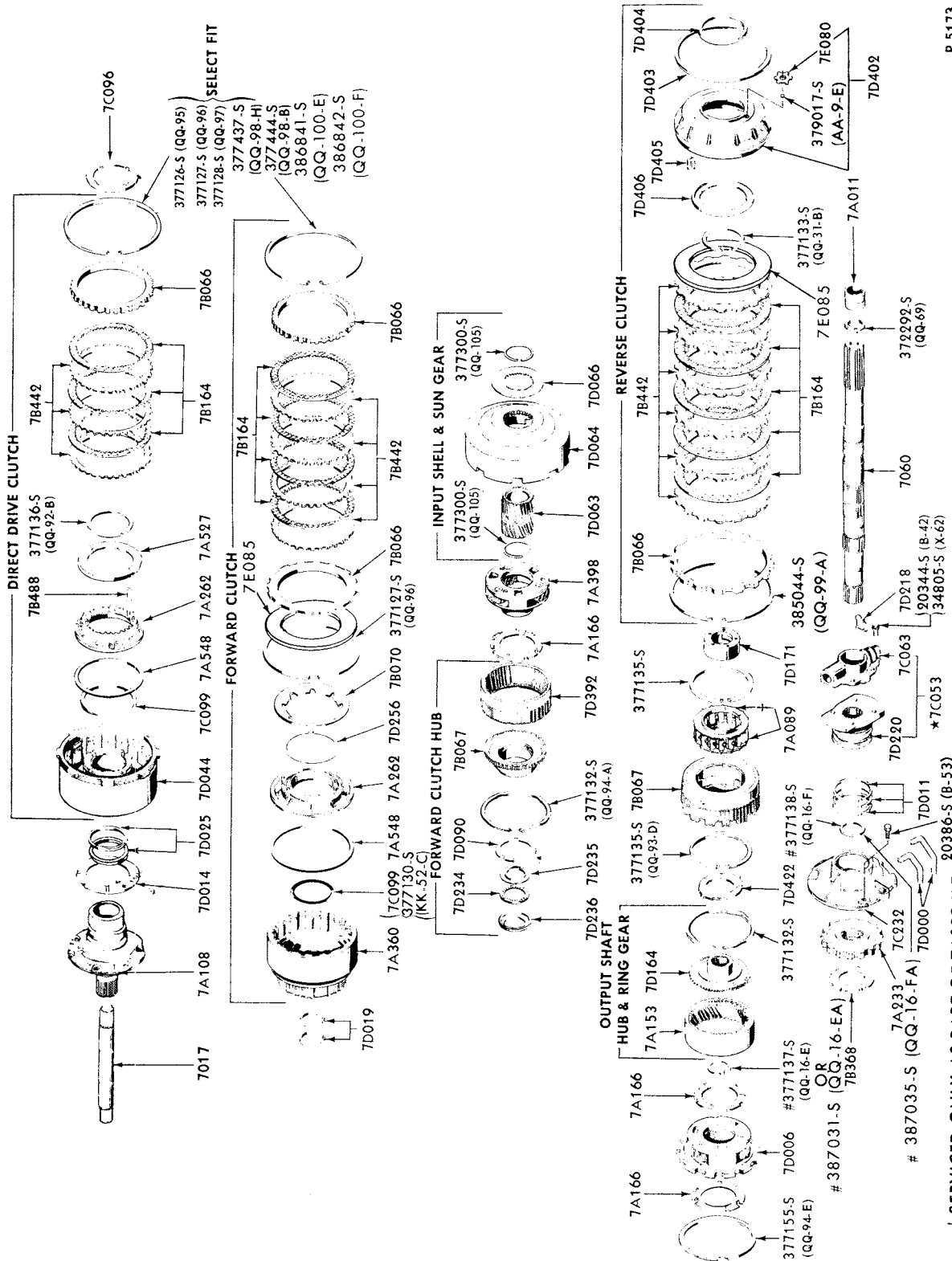

P-5173

† SERVICED ONLY AS PART OF 7A089 KIT  
# REFER TO BASIC GROUP 7060 IN TEXT CATALOG FOR APPLICATION

CLUTCHES, GEARS, SHAFTS and RELATED PARTS-TYPICAL  
1973/ COUGAR, LINCOLN, MARK IV, MERCURY, METEOR, MONTEGO and 1977/ MARK V

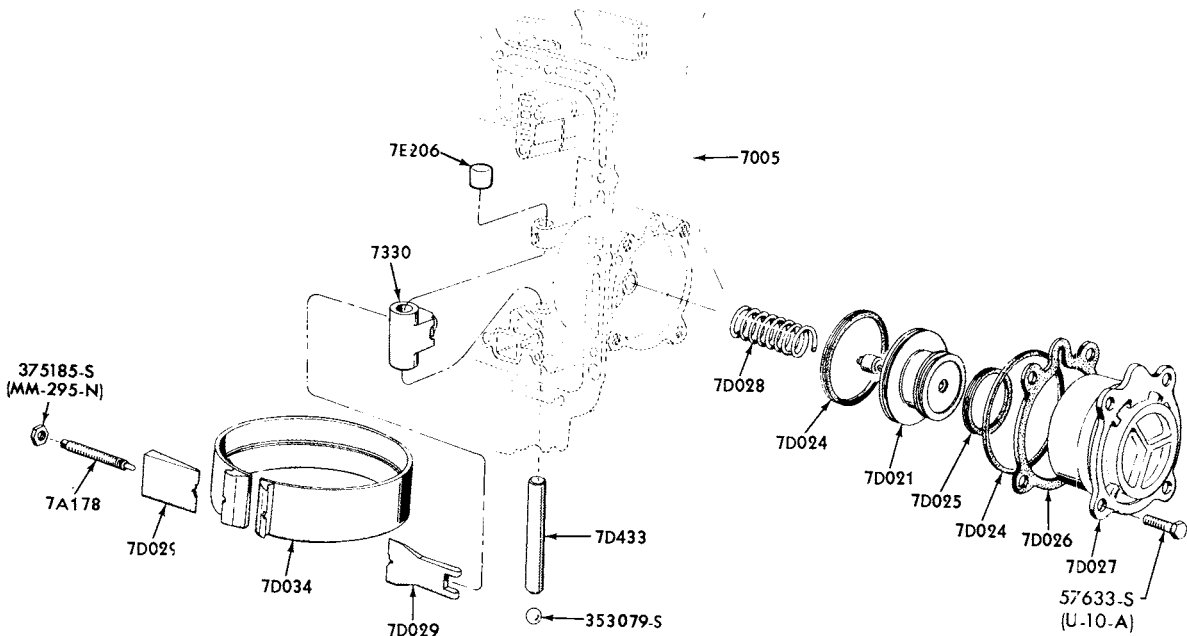

P-5174

INTERMEDIATE SERVO and BAND-TYPICAL  
1973/ COUGAR, LINCOLN, MARK IV, MERCURY, METEOR, MONTEGO and 1977/ MARK V

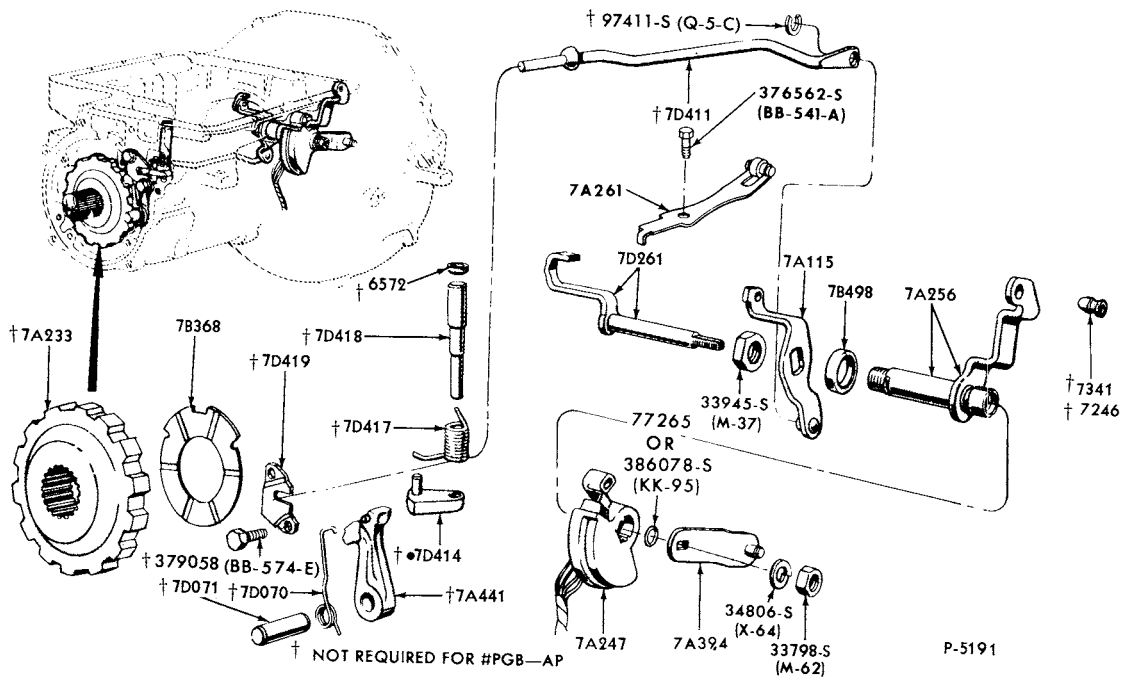

P-5191

MANUAL CONTROL LINKAGE and PARKING PAWL-TYPICAL  
1973/ COUGAR, LINCOLN, MARK IV, MERCURY, METEOR, MONTEGO and 1977/ MARK V

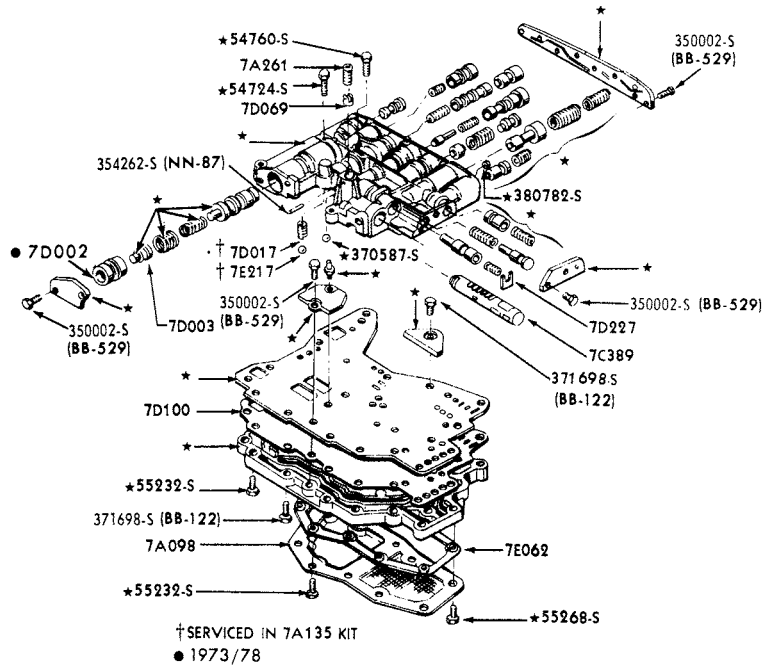

P.9856

MAIN CONTROL VALVE BODY ASSY. (BASIC 7A100)-TYPICAL  
1973/ COUGAR, LINCOLN, MARK IV, MERCURY, METEOR, MONTEGO and 1977/ MARK V

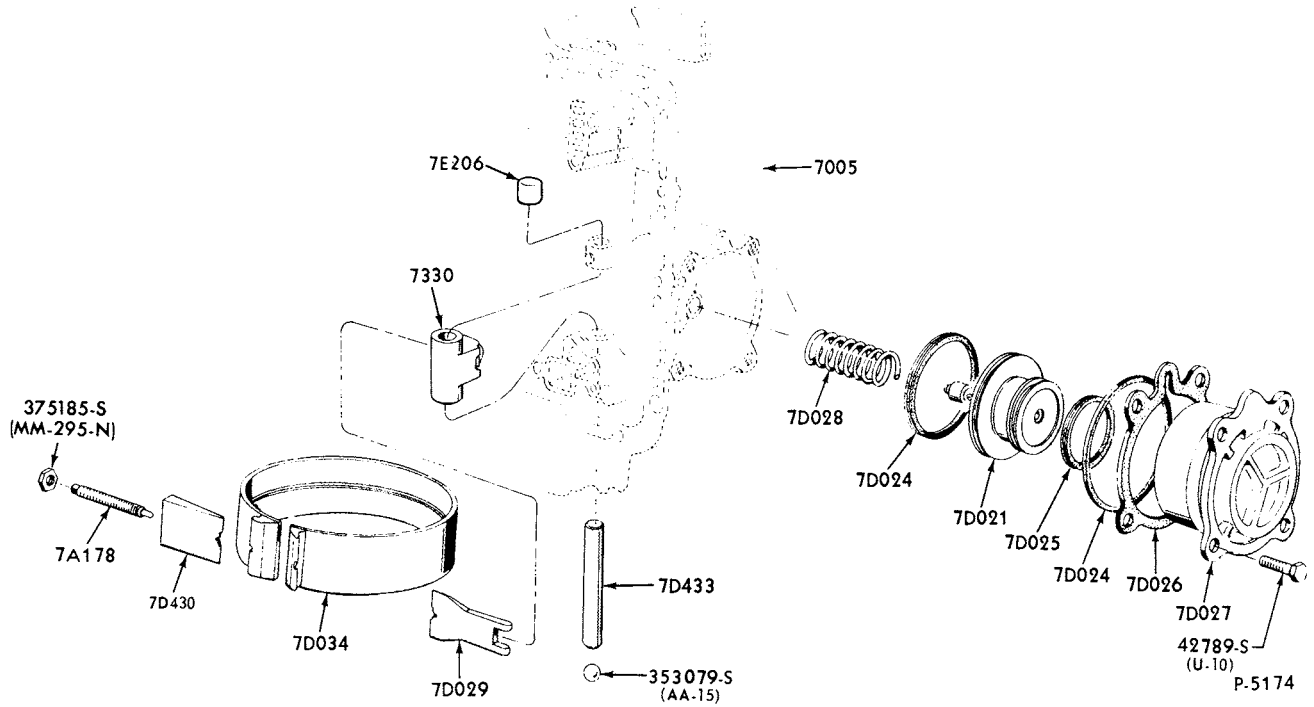

INTERMEDIATE SERVO and BAND-TYPICAL  
1973/ COUGAR, LINCOLN, MARK IV, MERCURY, METEOR, MONTEGO and 1977/ MARK V

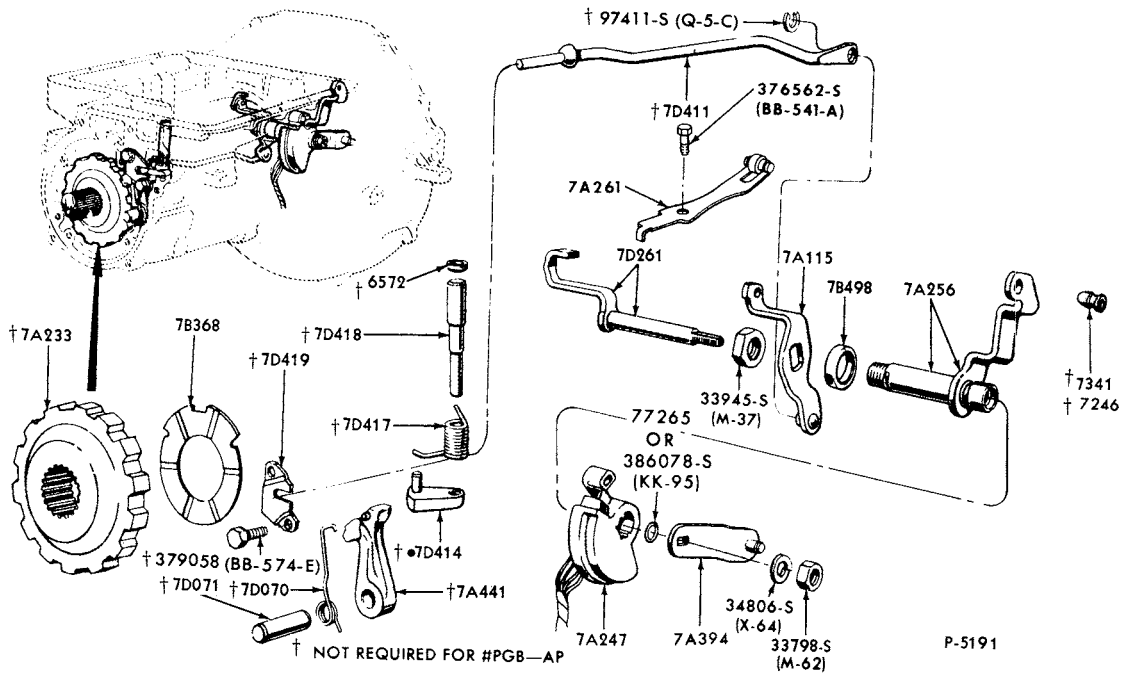

MANUAL CONTROL LINKAGE and PARKING PAWL-TYPICAL  
1973/ COUGAR, LINCOLN, MARK IV, MERCURY, METEOR, MONTEGO and 1977/ MARK V

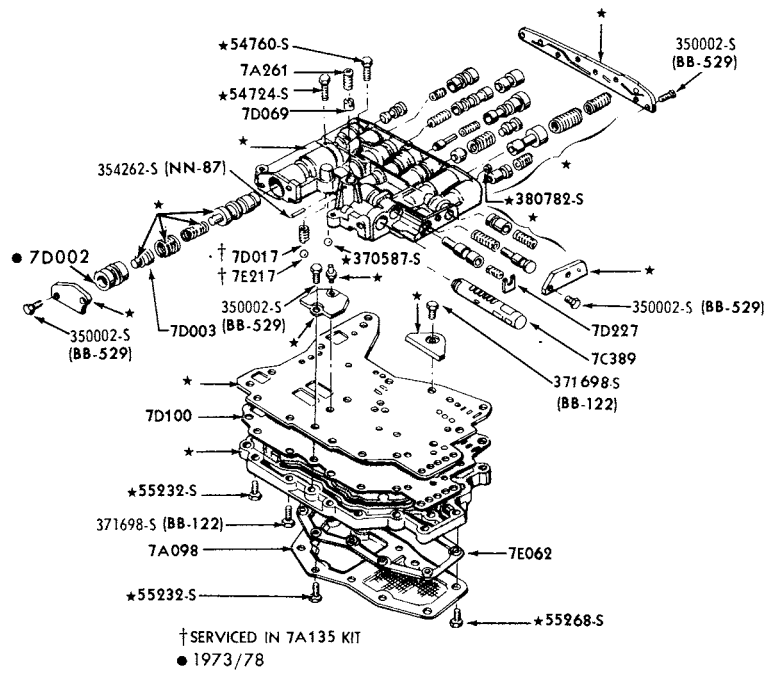

P-9856

MAIN CONTROL VALVE BODY ASSY. (BASIC 7A100)-TYPICAL  
1973/ COUGAR, LINCOLN, MARK IV, MERCURY, METEOR, MONTEGO and 1977/ MARK V



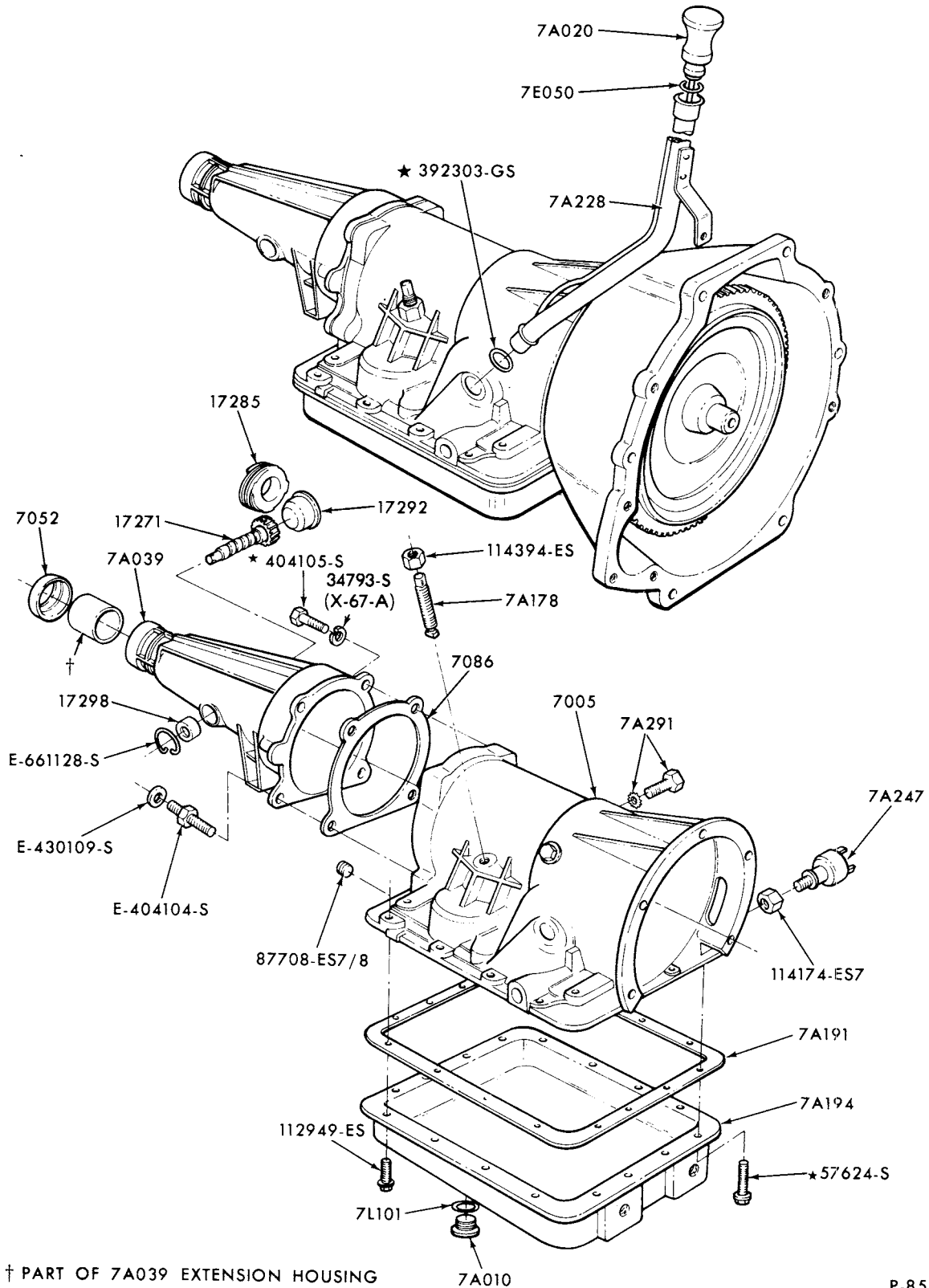

CASE, EXTENSION HOUSING and RELATED PARTS  
1973/74 CAPRI--4 CYL. 122 (2000 cc)

# 1973/79 LINCOLN-MERCURY CARS

AUTOMATIC TRANSMISSION B/W TYPE

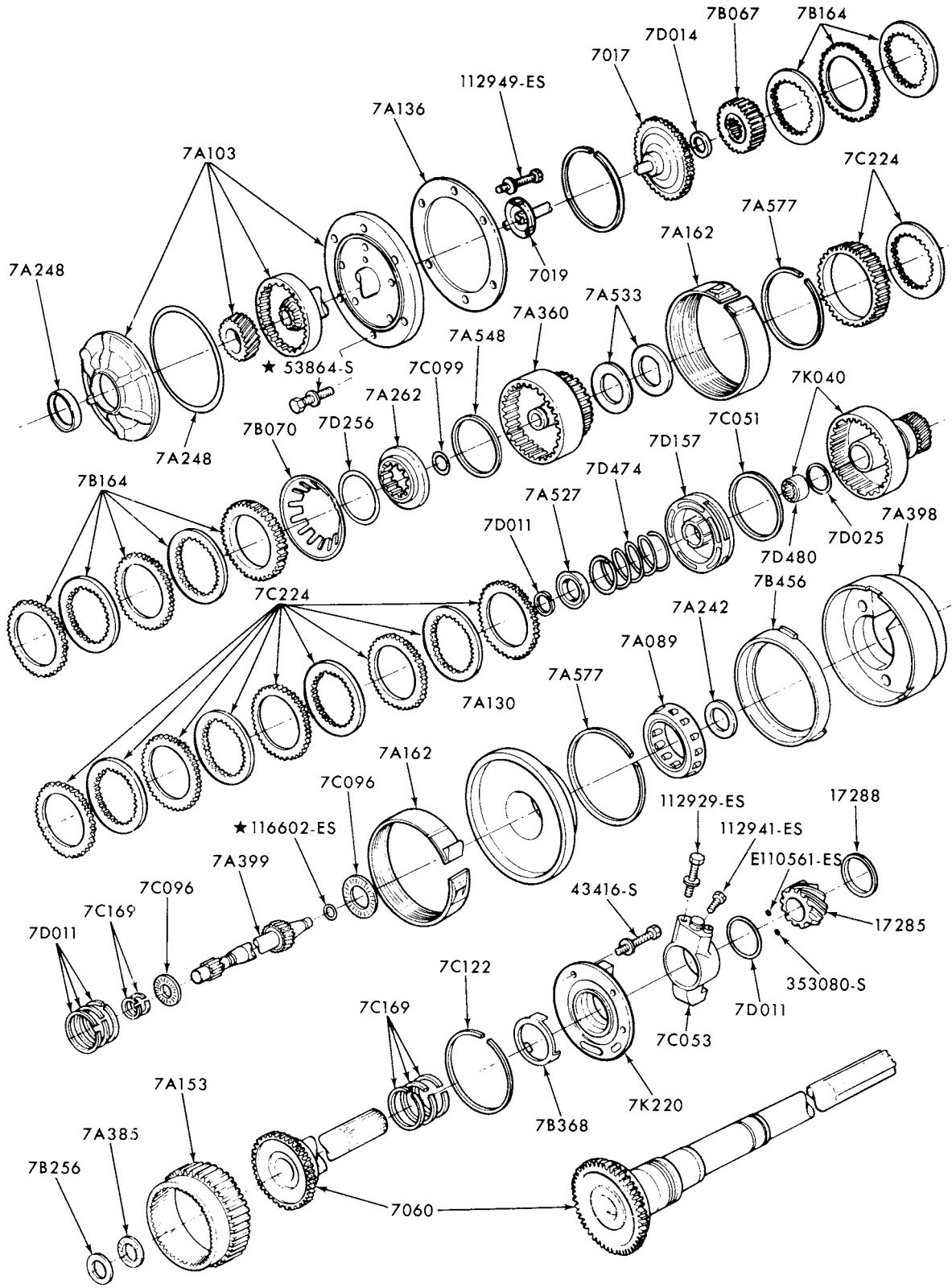

P-8544

CLUTCHES, GEARS, SHAFTS, EXTENSION and RELATED PARTS  
1973/74 CAPRI--4 CYL. 122 (2000 cc)

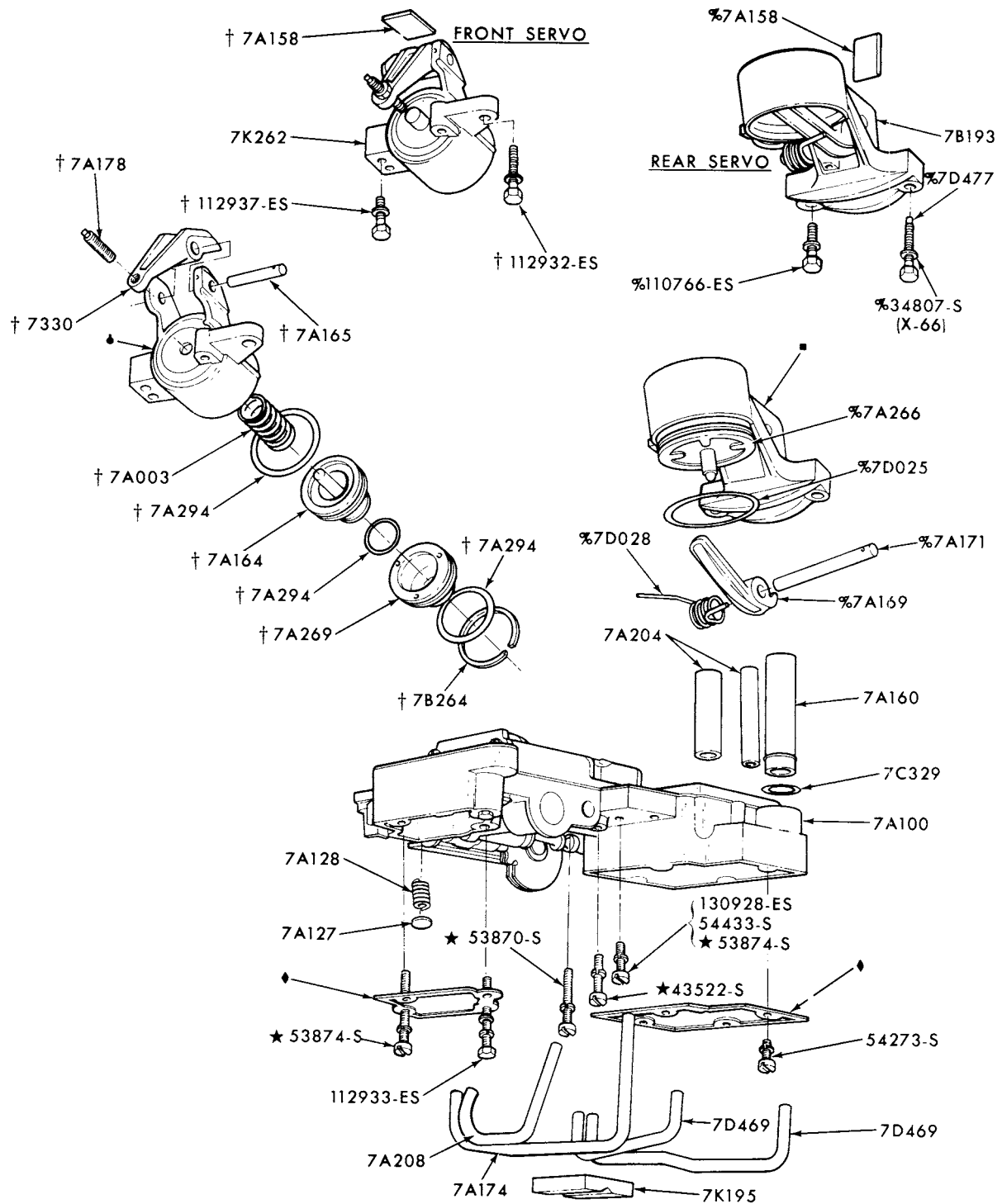

- ◆ PART OF 7K262 SERVO ASSY.
- PART OF 7B193 SERVO ASSY.
- † ALSO PART OF 7K262 SERVO ASSY.
- % ALSO PART OF 7B193 SERVO ASSY.
- ◆ PART OF 7A100 MAIN CONTROL ASSY.

P-8545

MAIN CONTROL VALVE BODY ASSY.-FRONT and REAR SERVO  
1973/74 CAPRI--4 CYL. 122 (2000 cc)

# 1973/79 LINCOLN-MERCURY CARS

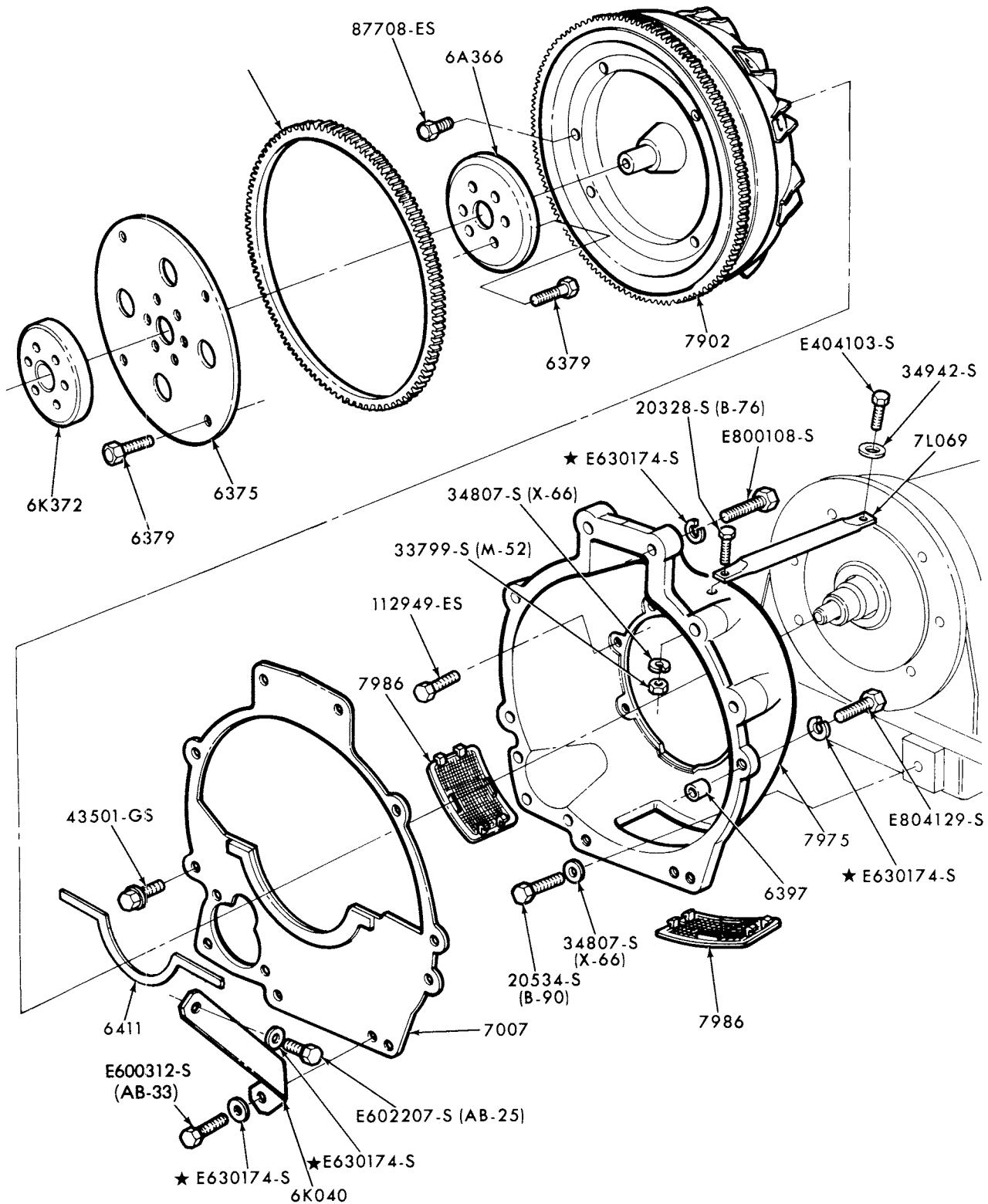

% SERVICED AS PART OF 7902

P-10554

CONVERTER, HOUSING and RELATED PARTS  
1973/74 CAPRI--4 CYL. 122 (2000 cc)

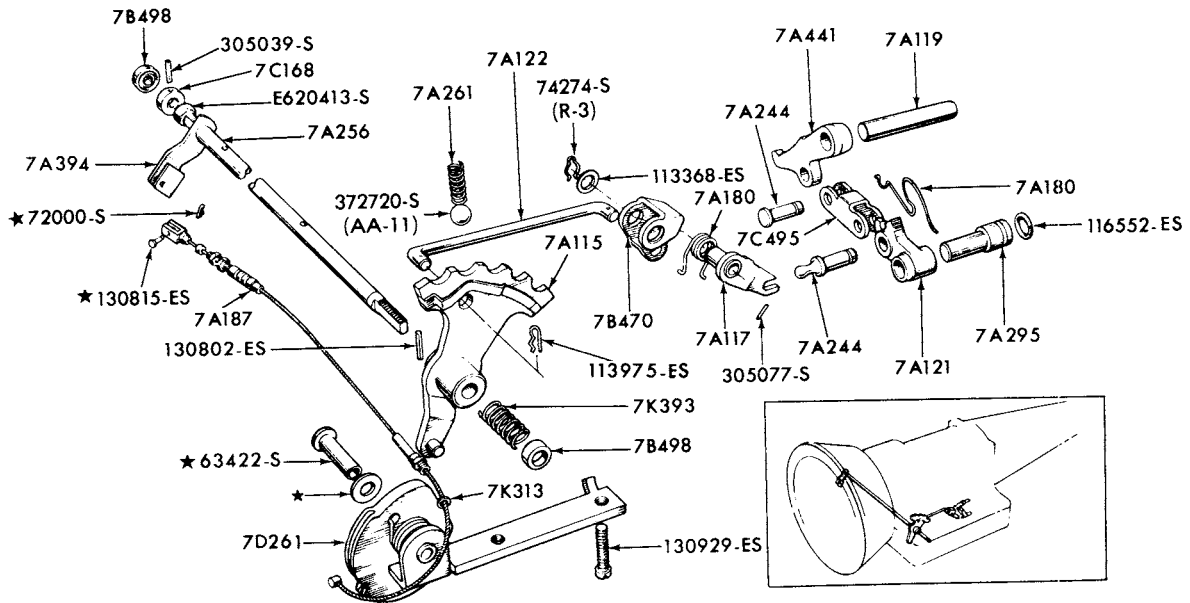

P-8253

MANUAL CONTROL LINKAGE and PARKING PAWL  
1973/74 CAPRI--4 CYL. 122 (2000 cc)

# 1973/79 LINCOLN-MERCURY CARS

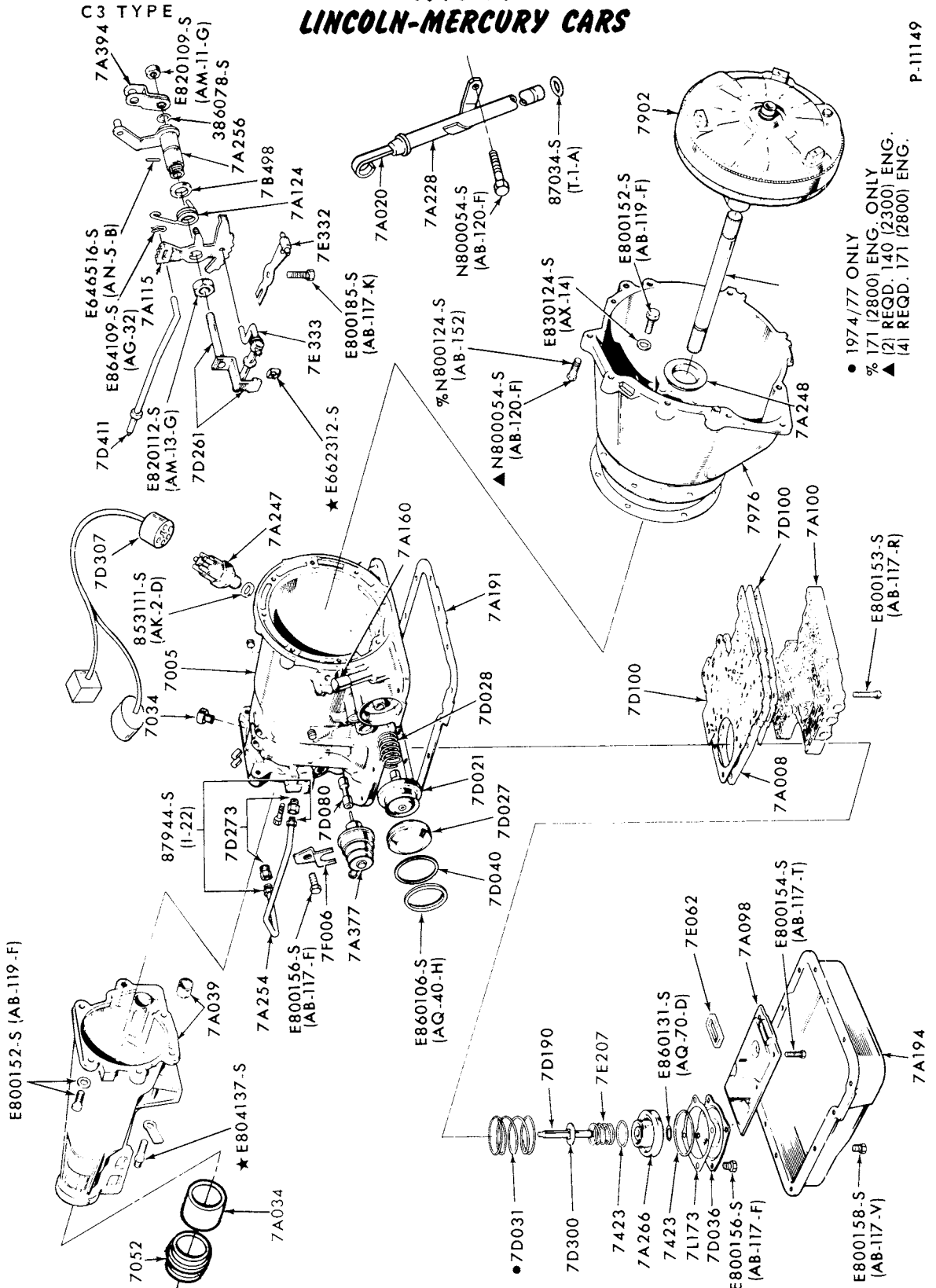

● 1974/77 ONLY  
 % 171 (2800) ENG. ONLY  
 (2) REQD. 140 (2300) ENG.  
 ▲ (4) REQD. 171 (2800) ENG.

CASE, CONVERTOR ASSY., EXTENSION MAIN CONTROL VALVE BODY (7A100), PARKING PAWL, SERVO, THROTTLE and MANUAL CONTROL LINKAGE  
 1974/ BOBCAT, CAPRI and 1978/ ZEPHYR

# 1973/79 LINCOLN-MERCURY CARS

AUTOMATIC TRANSMISSION C3 TYPE

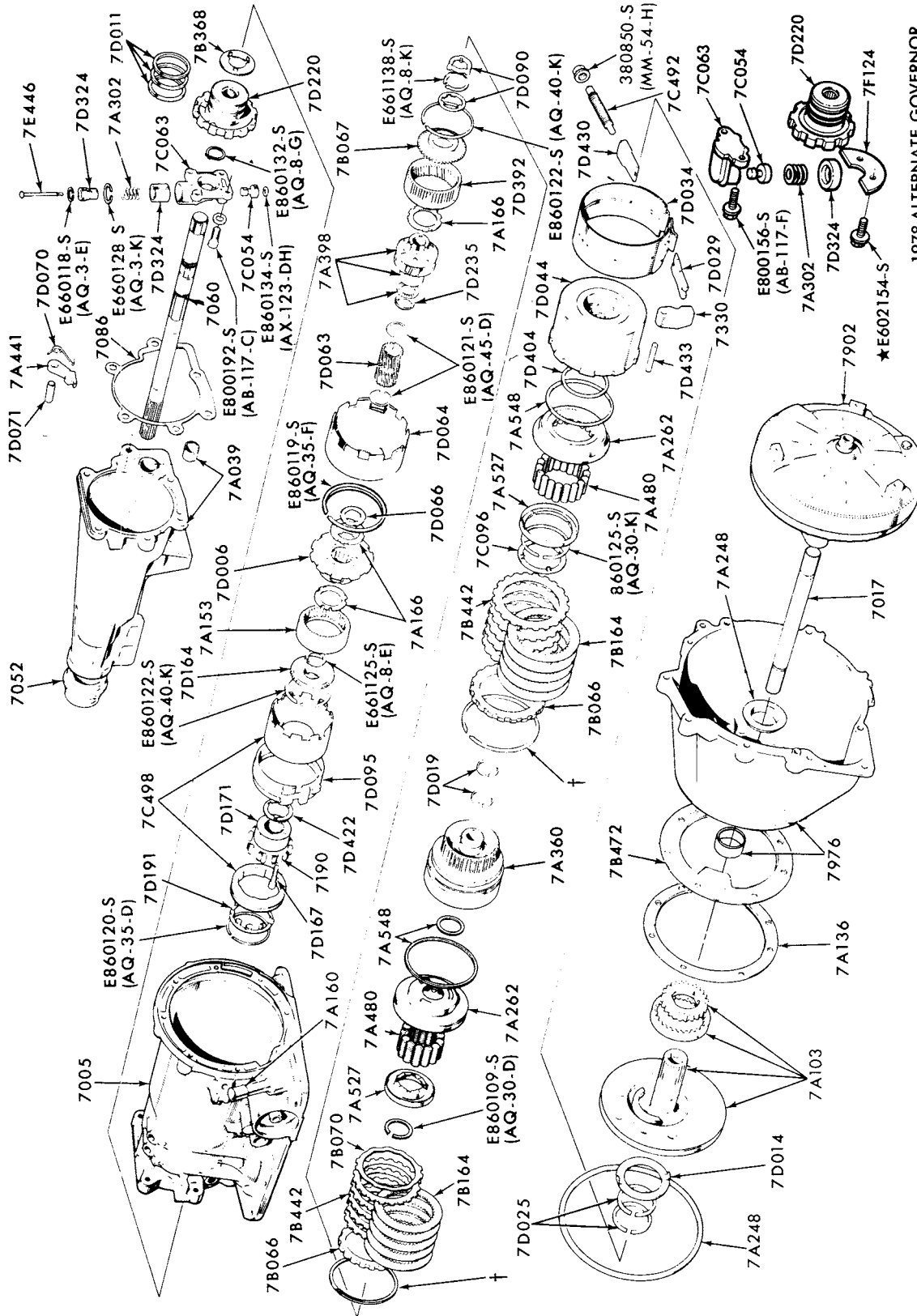

1978 ALTERNATE GOVERNOR P-11309

† REFER TO GROUP 7B066 FOR RETAINING RING - (SELECT FIT)  
# REFER TO GROUP 7B067 FOR RETAINING RING - (SELECT FIT)

CLUTCHES, GEAR, SHAFT, REAR SUPPORT and RELATED PARTS  
1974/ BOBCAT, CAPRI and 1978/ ZEPHYR

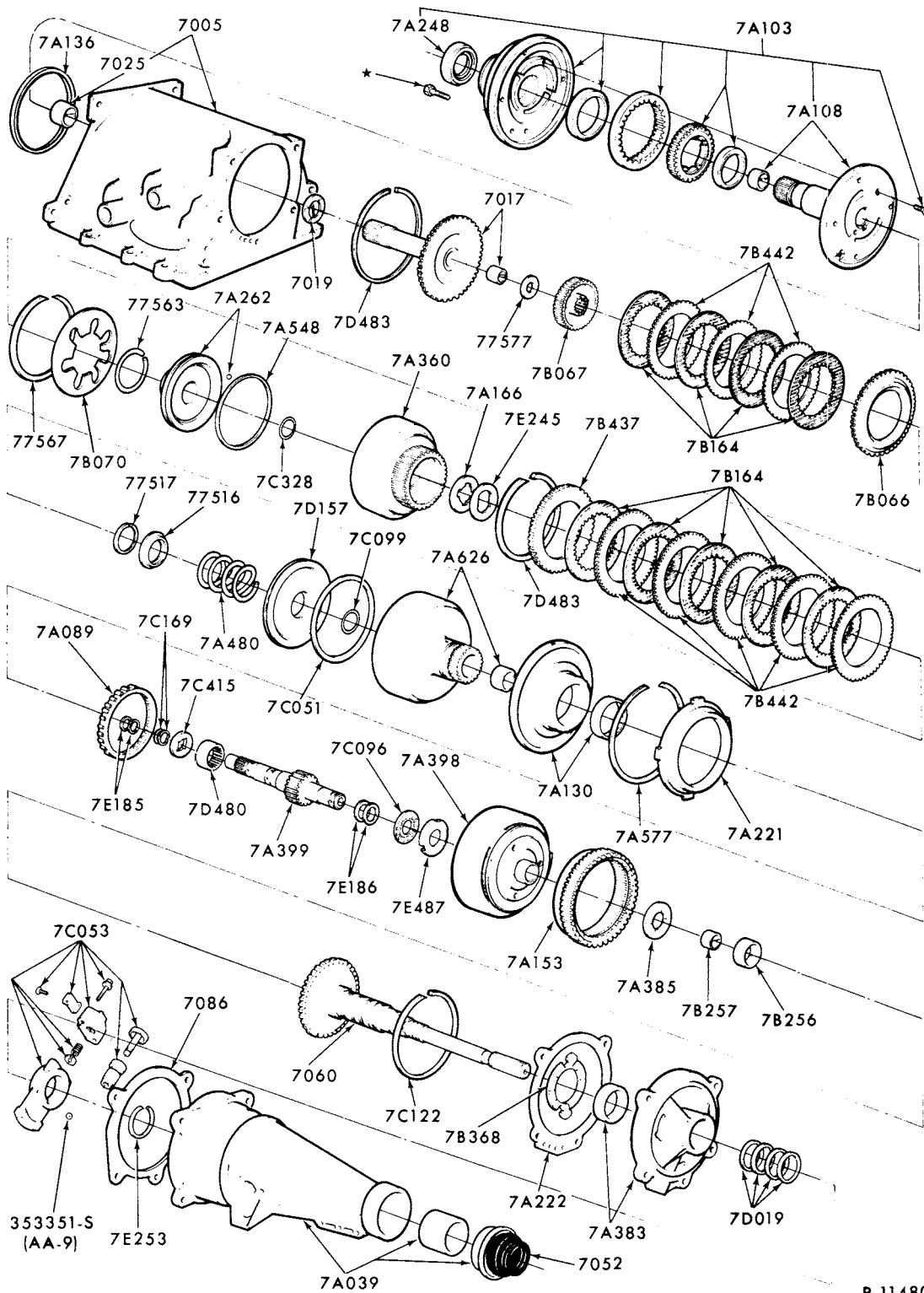

P-11480

CLUTCHES, GEARS, SHAFTS, EXTENSION and RELATED PARTS-TYPICAL  
1974 MERCURY



**1973/79  
LINCOLN-MERCURY CARS**

AUTOMATIC TRANSMISSION  
BW-12 TYPE - BORG WARNER

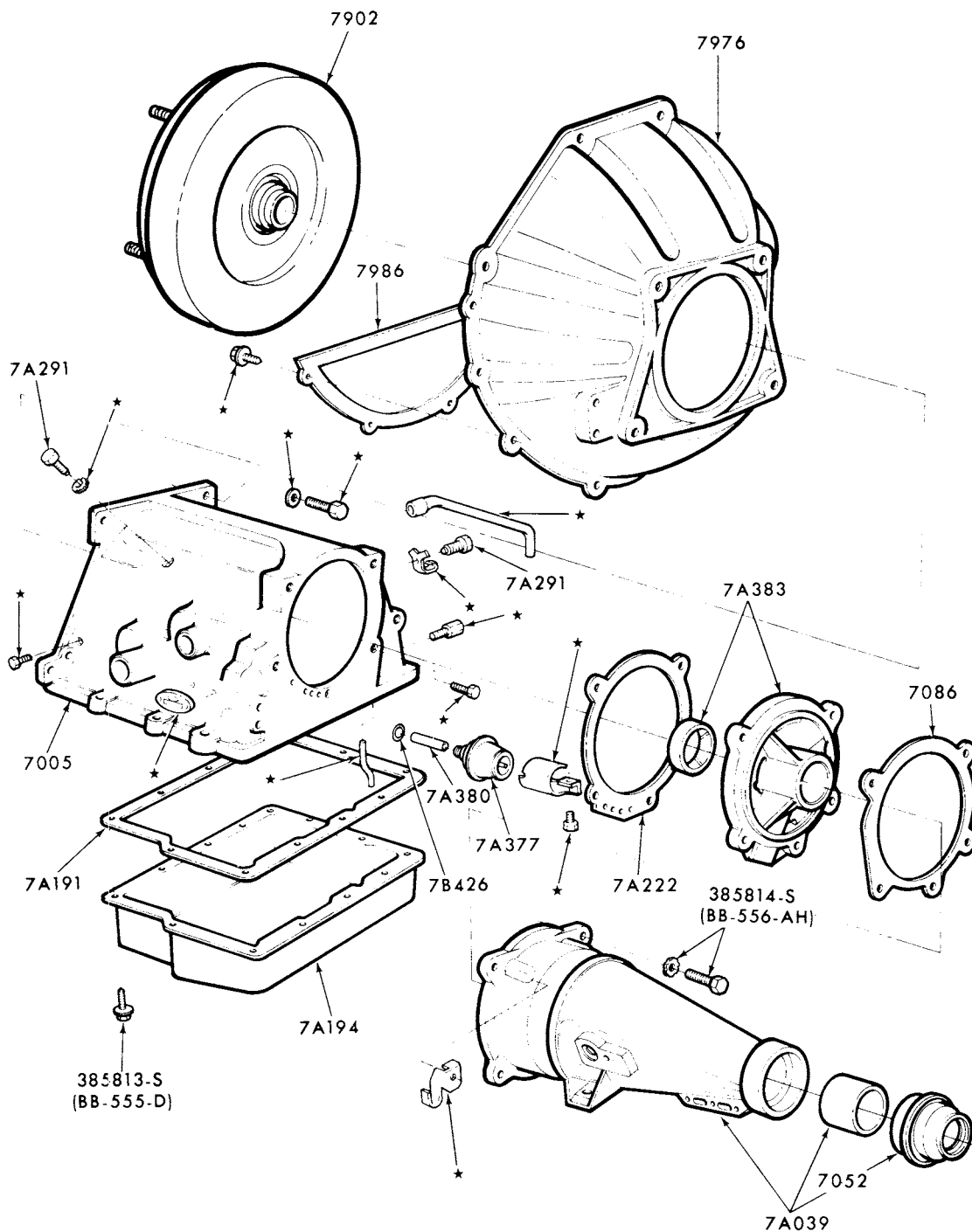

P-11481

CASE, CONVERTER ASSY., EXTENSION, PUMP, REAR SUPPORT and RELATED PARTS-TYPICAL  
1974 MERCURY

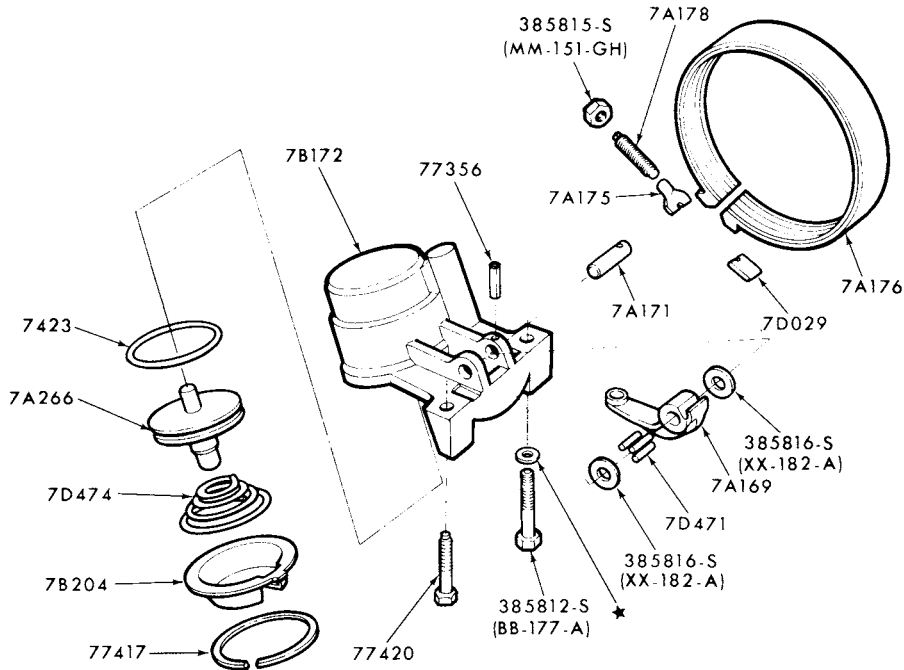

P-11482

REAR SERVO and BAND - TYPICAL  
 1974 MERCURY

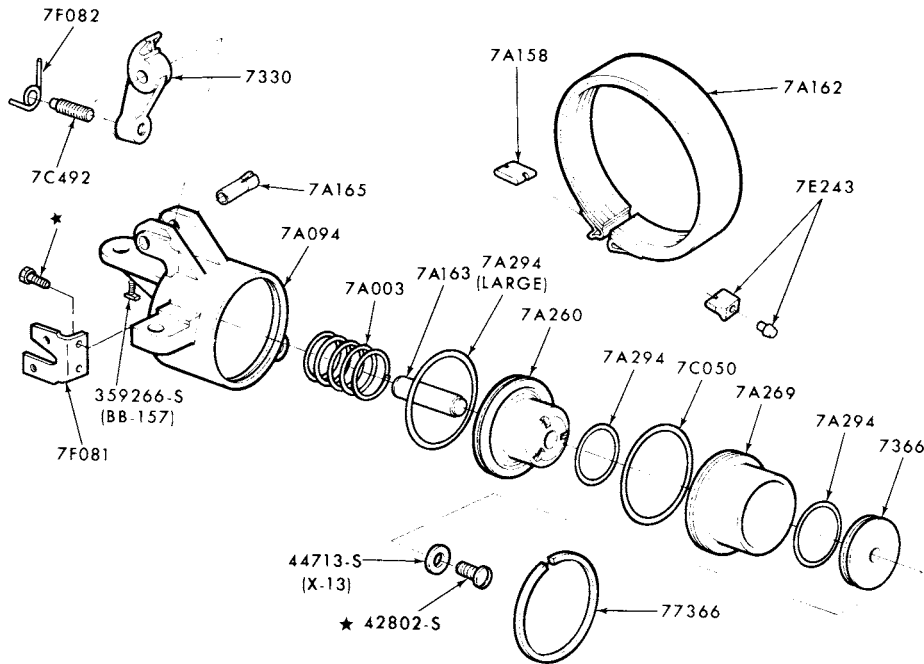

P-11483

FRONT SERVO and BAND - TYPICAL  
 1974 MERCURY

**1973/79  
LINCOLN-MERCURY CARS**

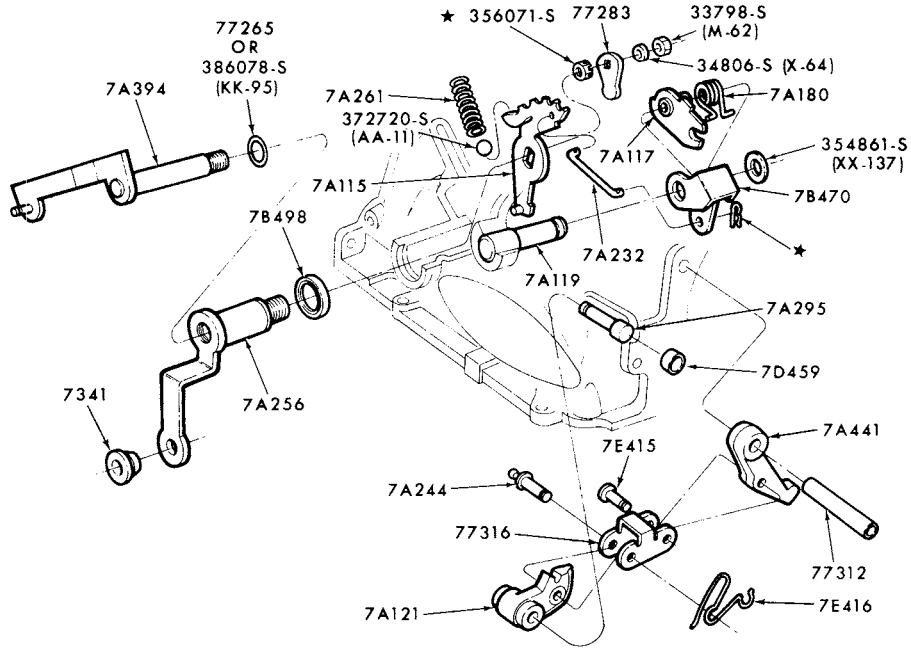

P-11484

PARKING PAWL, THROTTLE and MANUAL CONTROL LINKAGE-TYPICAL  
1974 MERCURY

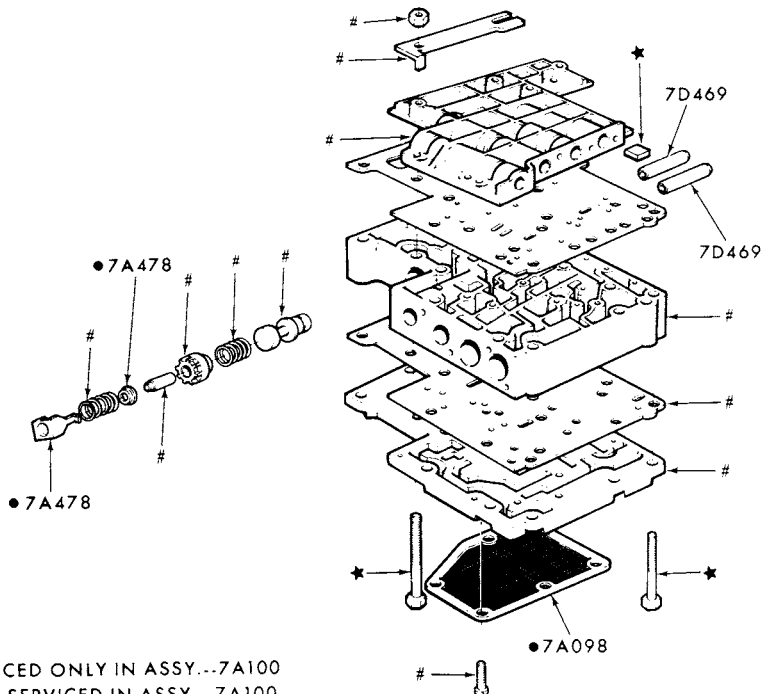

P-11485

MAIN CONTROL VALVE BODY ASSY. (GROUP 7A100)-TYPICAL  
1974 MERCURY

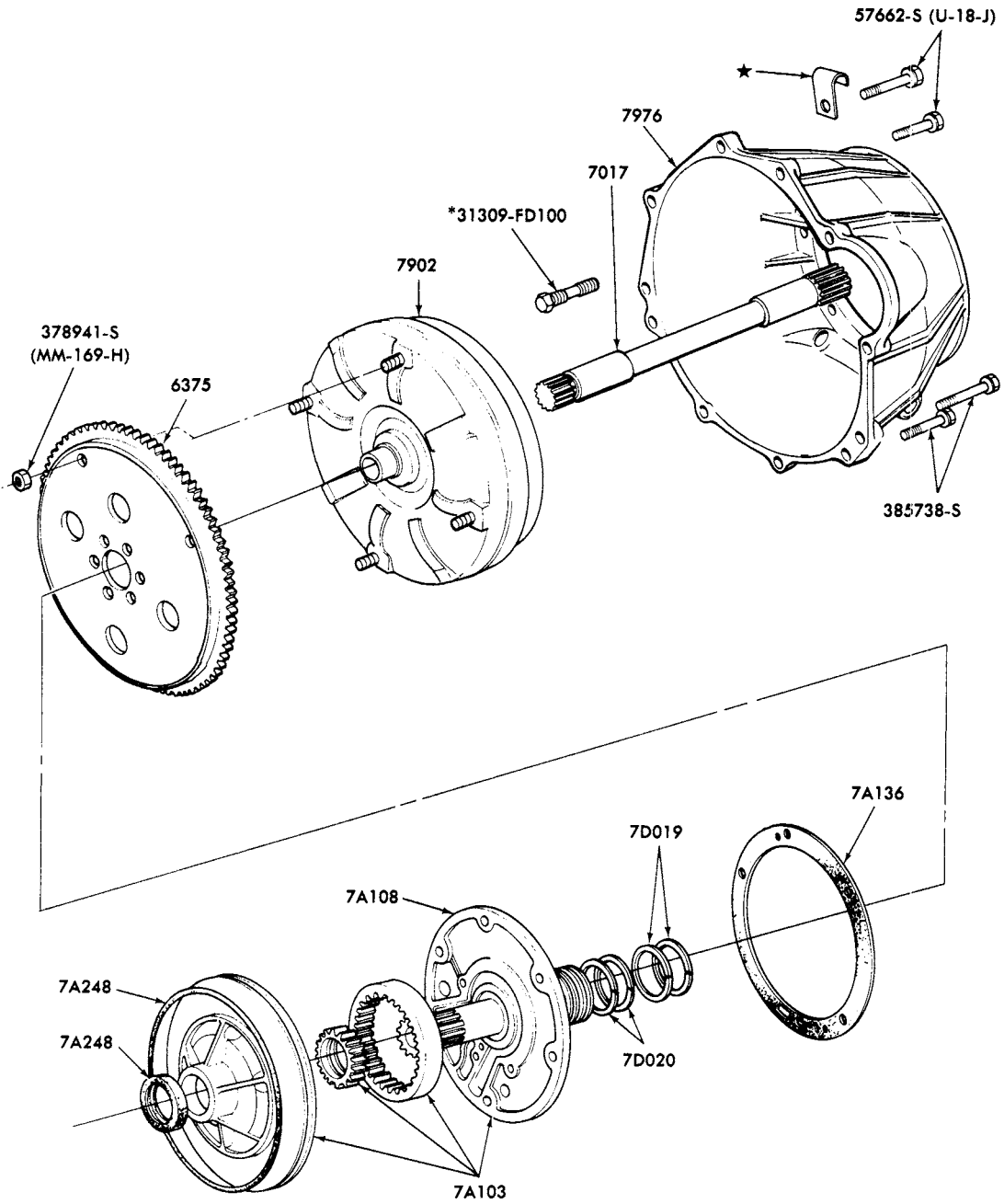

P-13497

CONVERTER, OIL PUMP INSTALLATION and RELATED PARTS  
1977/ MONARCH

\* THIS IS A COMPLETE PART NUMBER. THE GROUP NUMBER USED FOR SEQUENCING IN THE PRICE LIST APPEARS BETWEEN THE HYPHENS (-).

AUGUST, 1982

COPYRIGHT © 1982 — FORD MOTOR — DEARBORN, MICHIGAN  
COMPANY

CHANGE 1

**1973/79  
LINCOLN-MERCURY CARS**

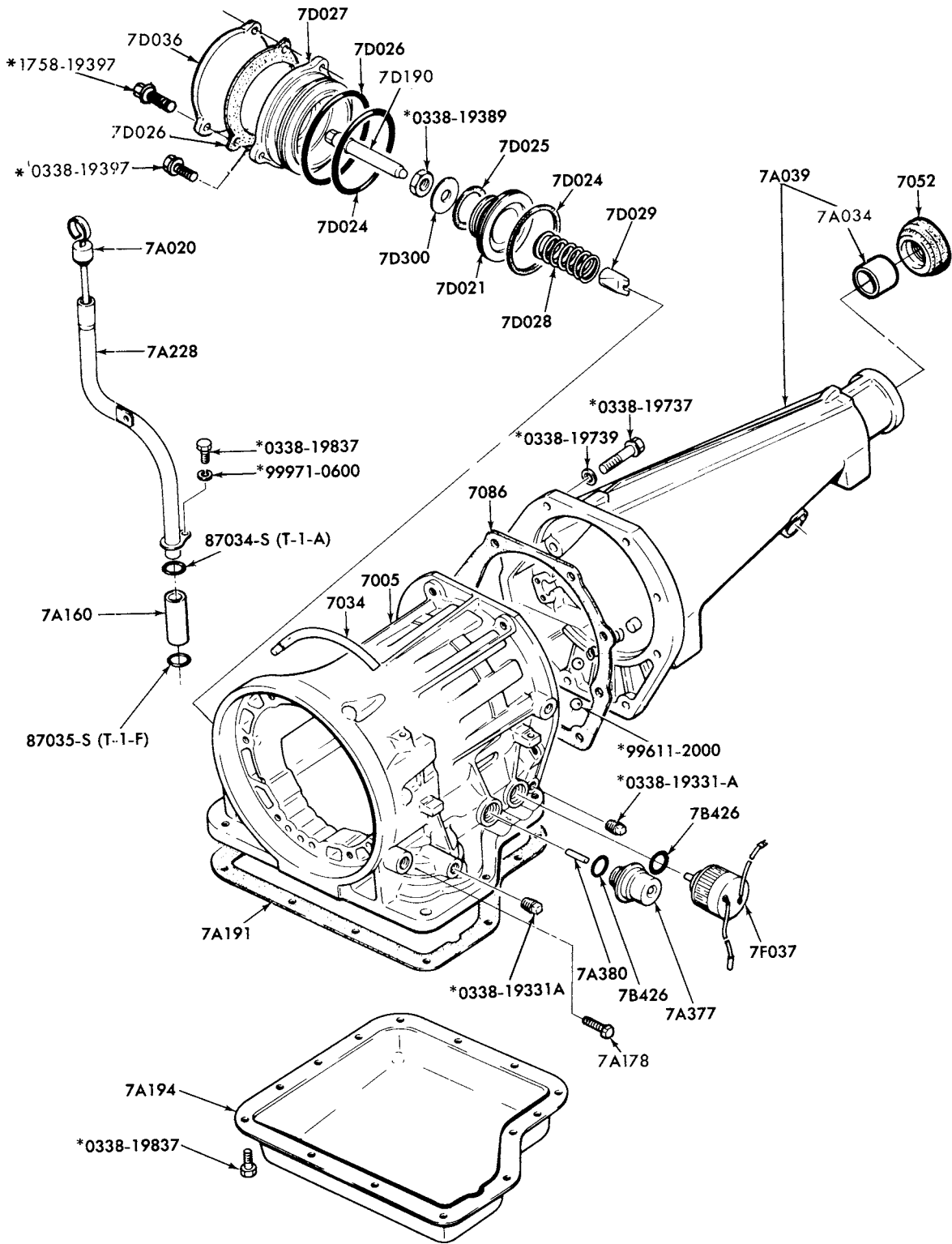

P-13498

CASE, EXTENSION HOUSING, SERVO and RELATED PARTS  
1977/ MONARCH

\* THIS IS A COMPLETE PART NUMBER. THE GROUP NUMBER USED FOR SEQUENCING IN THE PRICE LIST APPEARS BETWEEN THE HYPHENS (-).

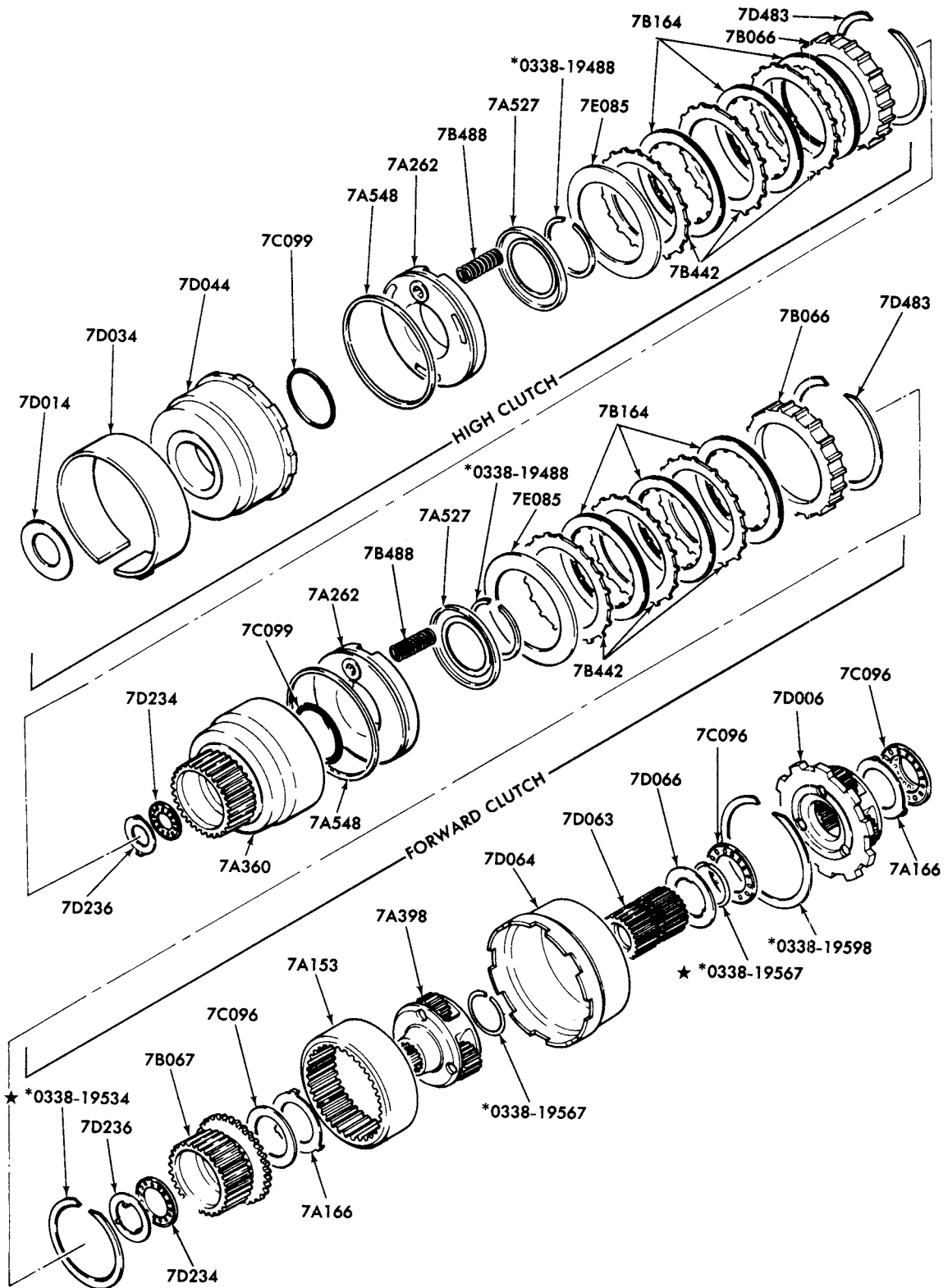

CLUTCH, PLANETARY GEARS and RELATED PARTS  
1977/ MONARCH

P-13499

# 1973/79 LINCOLN-MERCURY CARS

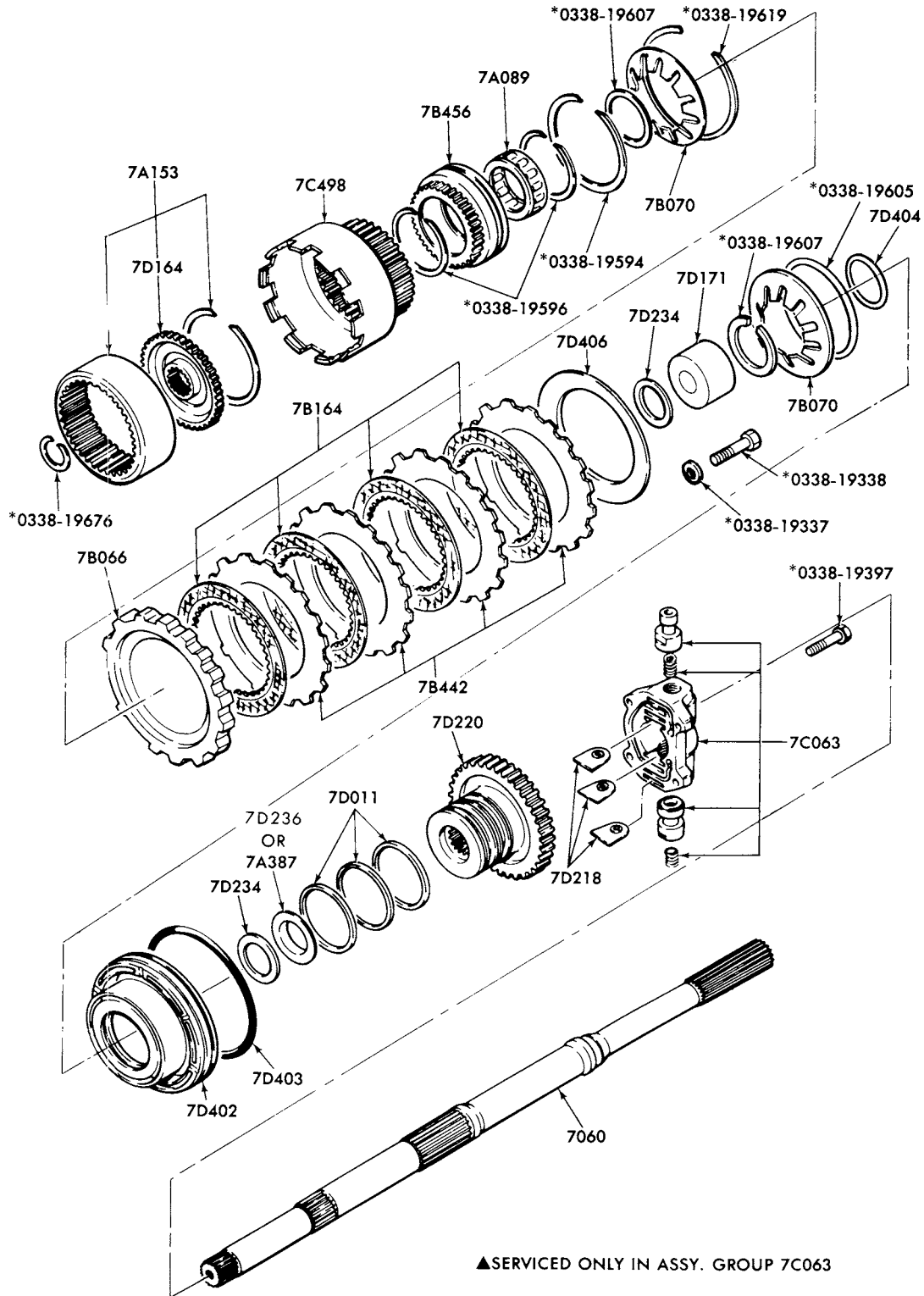

P-13500

LOW, REVERSE, GOVERNOR INSTALLATION and RELATED PARTS  
1977/ MONARCH

\* THIS IS A COMPLETE PART NUMBER. THE GROUP NUMBER USED FOR SEQUENCING IN THE PRICE LIST APPEARS BETWEEN THE HYPHENS (-).

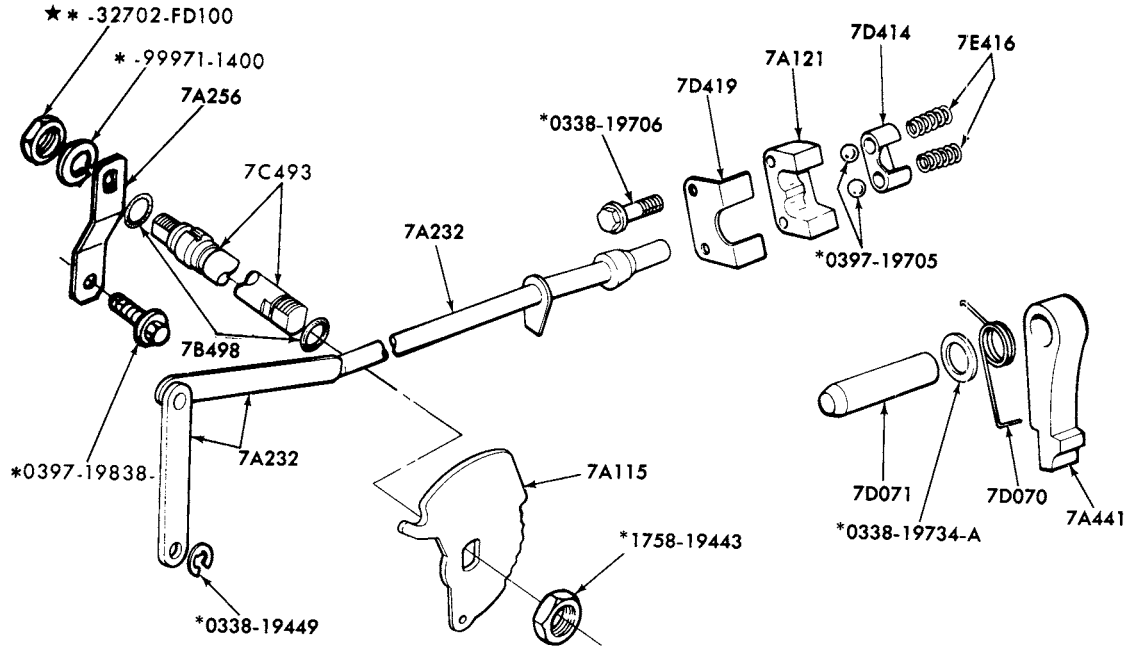

P-135014

PARKING PAWL, MANUAL CONTROL LINKAGE and RELATED PARTS  
1977/ MONARCH

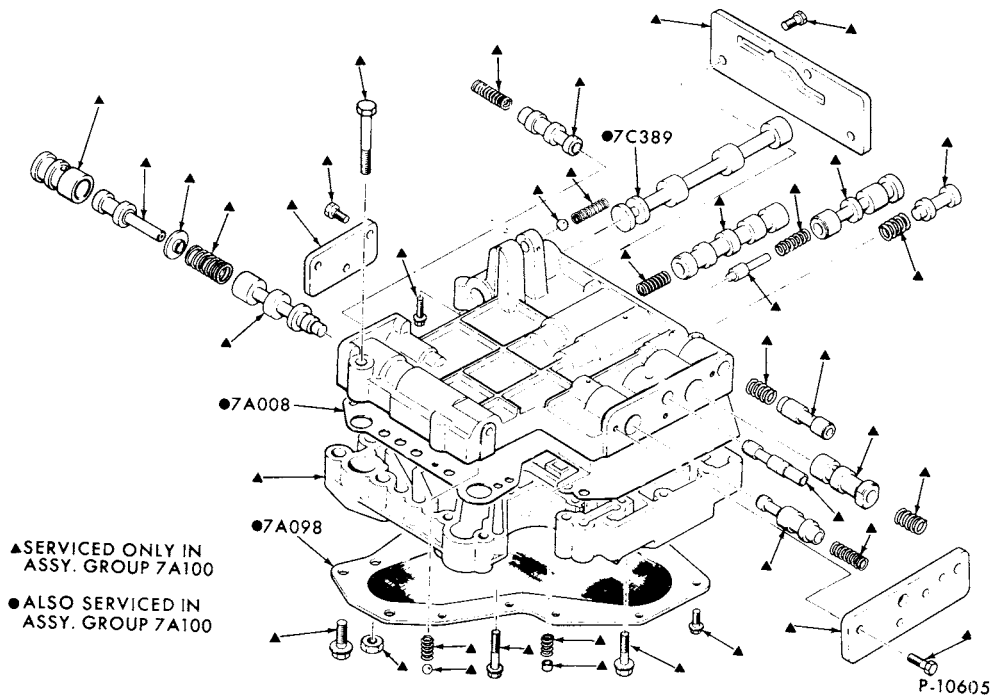

1977/ MONARCH

\* THIS IS A COMPLETE PART NUMBER. THE GROUP NUMBER USED FOR SEQUENCING IN THE PRICE LIST APPEARS BETWEEN THE HYPHENS (-).  
August, 1982

COPYRIGHT © 1982

FORD MOTOR COMPANY — DEARBORN, MICHIGAN

**Change No. 1**



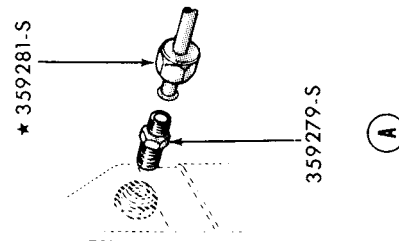
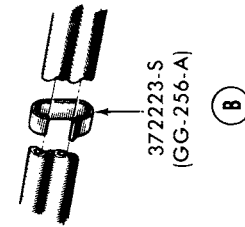
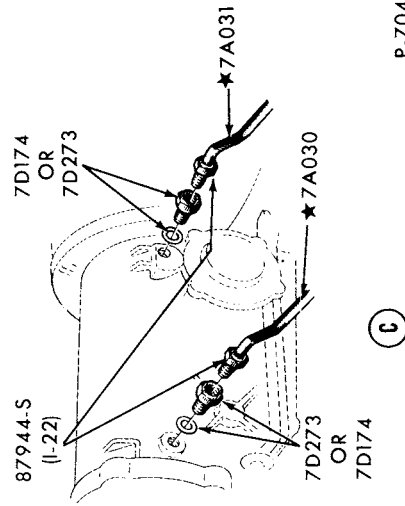
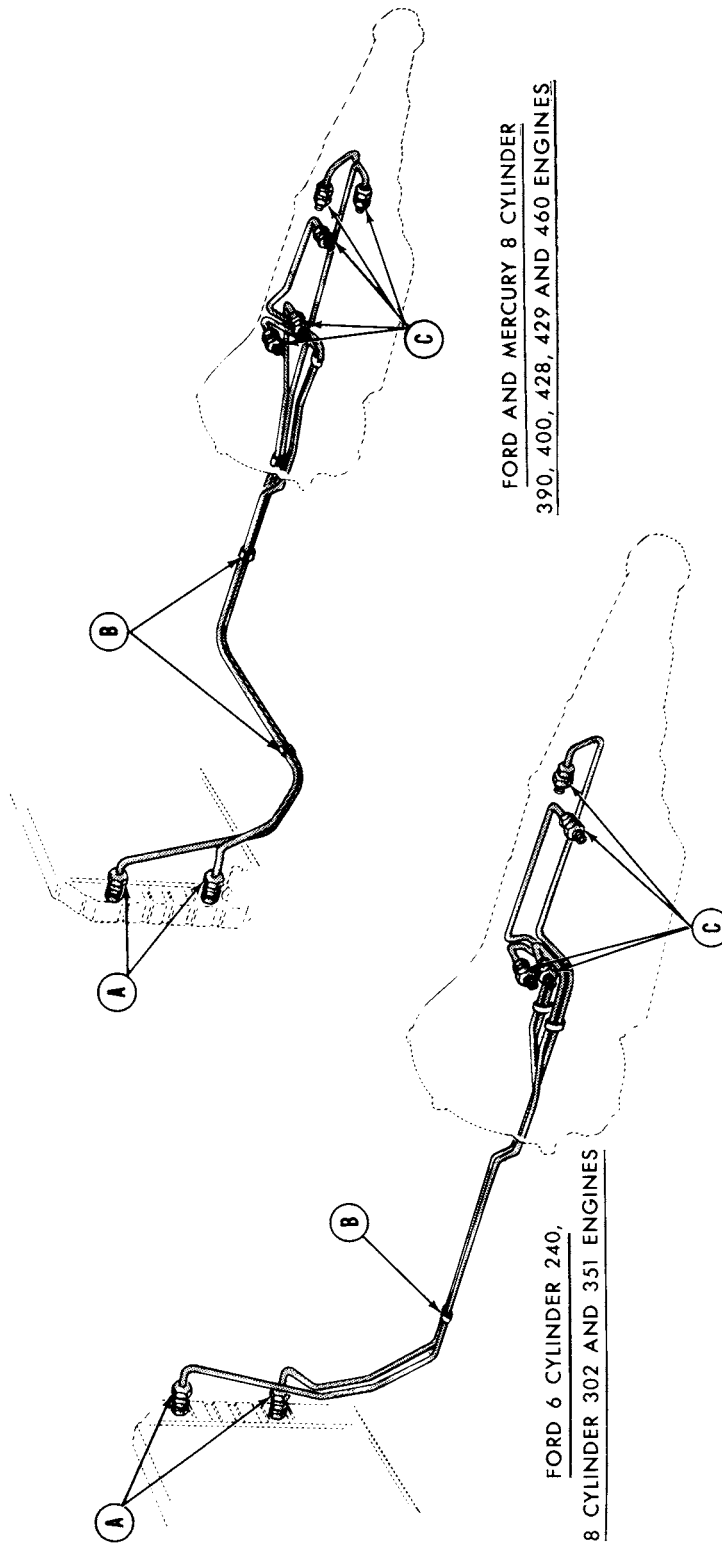

P-7042

TRANSMISSION OIL COOLING SYSTEM-TYPICAL  
1973/76 MERCURY and METEOR

# 1973/79 LINCOLN-MERCURY CARS

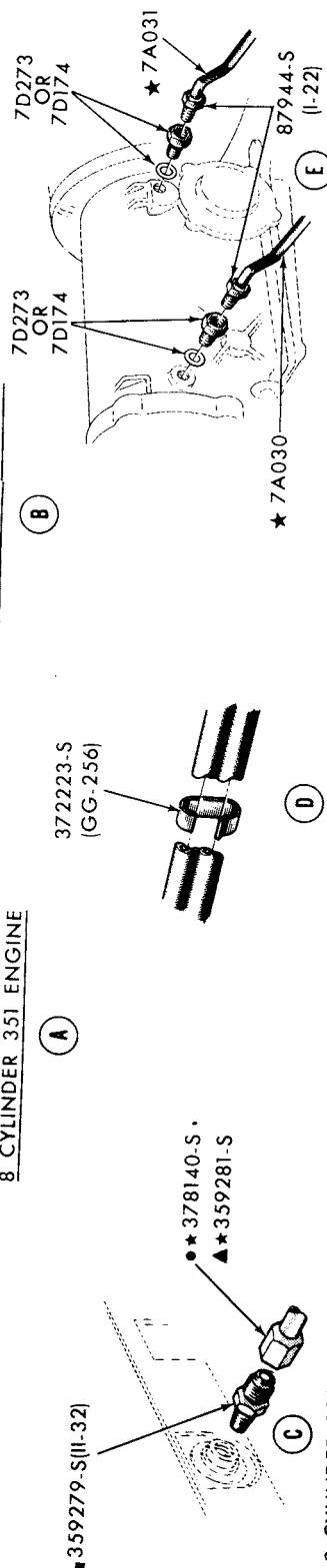
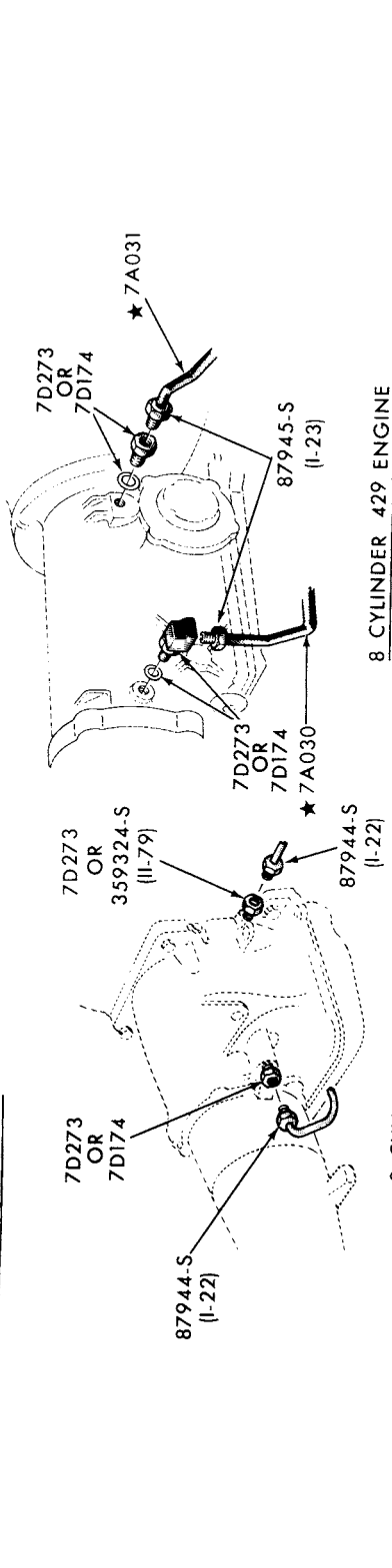
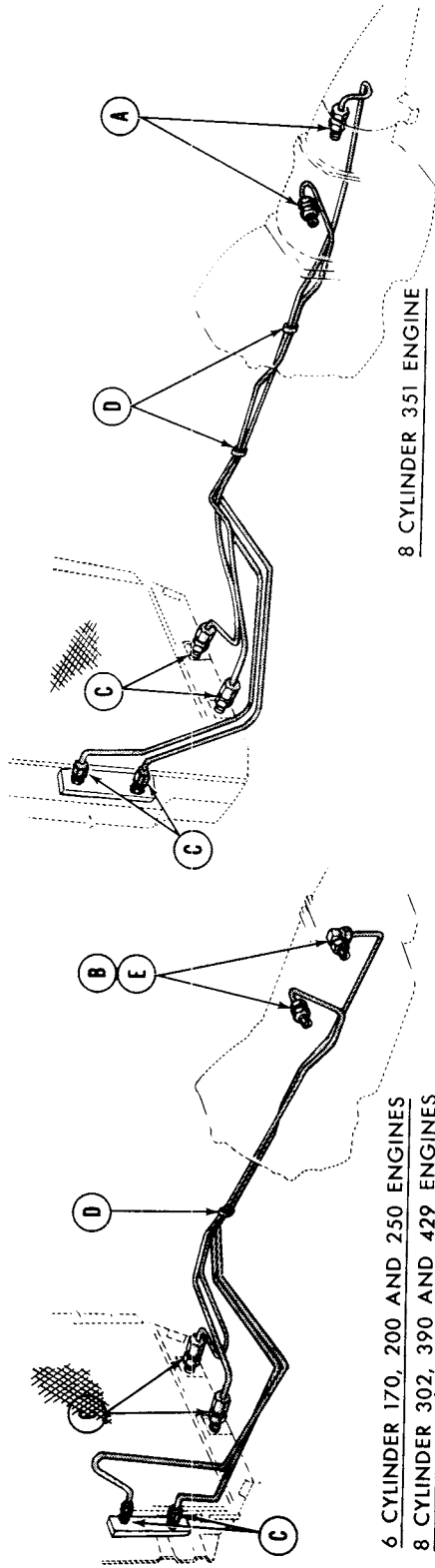

ALL 6 AND 8 CYLINDER ENGINES EXCEPT  
8 CYLINDER 351 AND 429 ENGINES

TRANSMISSION OIL COOLING SYSTEM-TYPICAL  
1973/76 COUGAR and MONTEGO

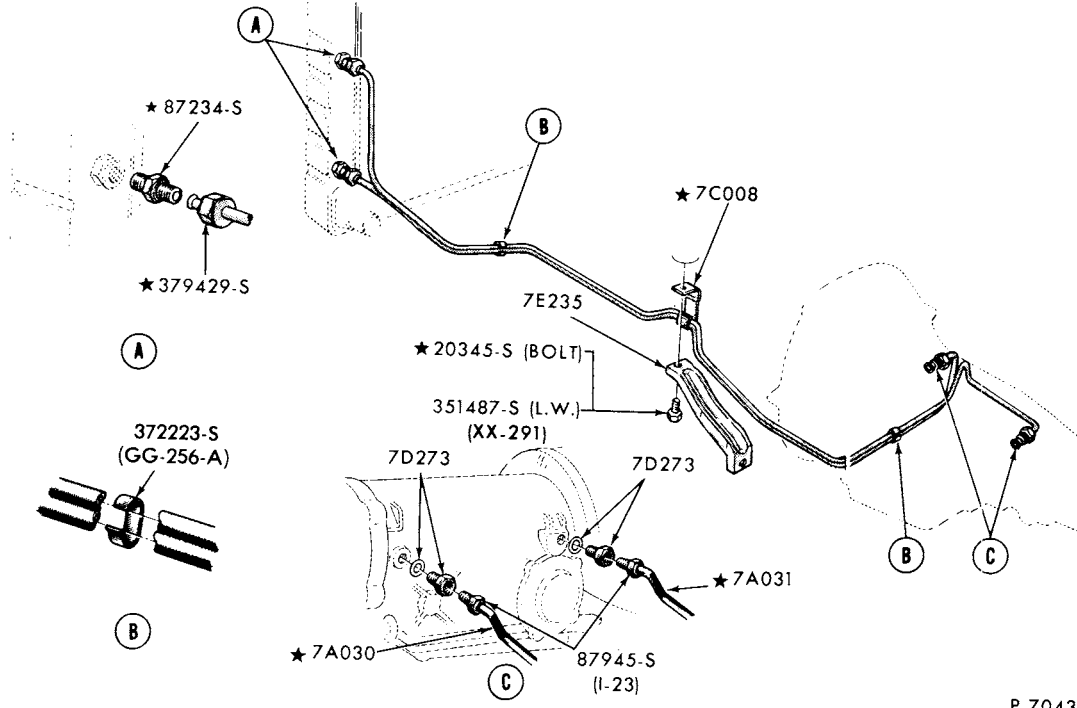

TRANSMISSION OIL COOLING SYSTEM-TYPICAL  
1973/76 LINCOLN

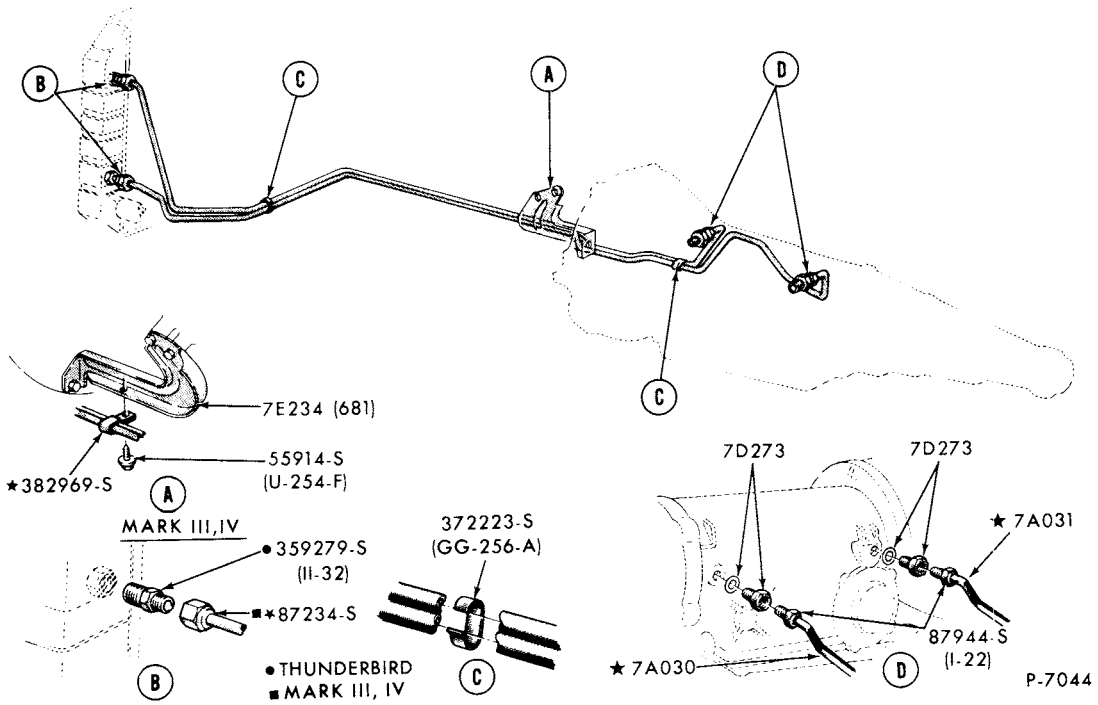

TRANSMISSION OIL COOLING SYSTEM-TYPICAL  
1973/76 MARK IV

# 1973/79 LINCOLN-MERCURY CARS

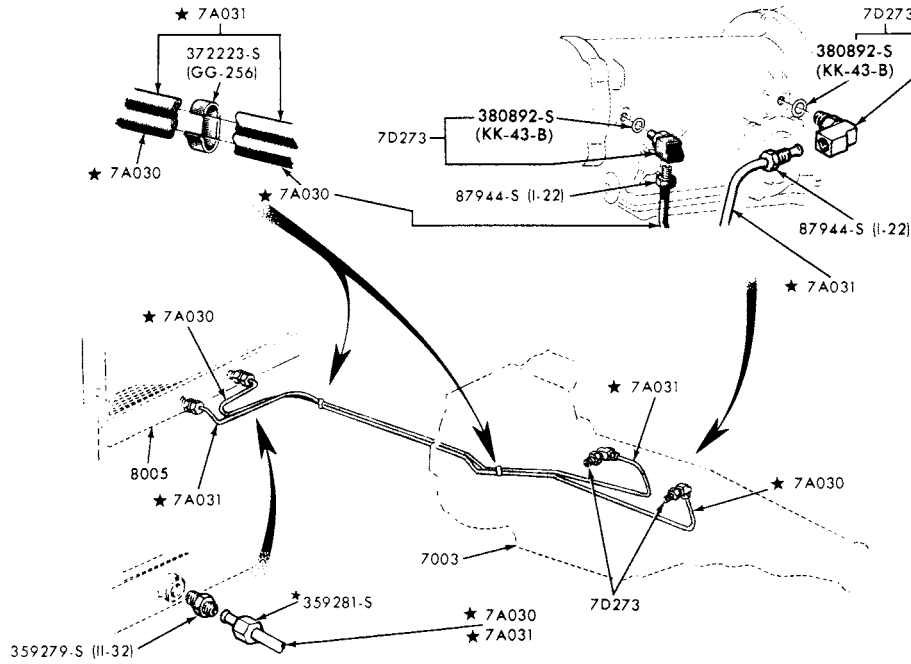

P-6937

### TRANSMISSION OIL COOLING SYSTEM-TYPICAL 1973/77 COMET

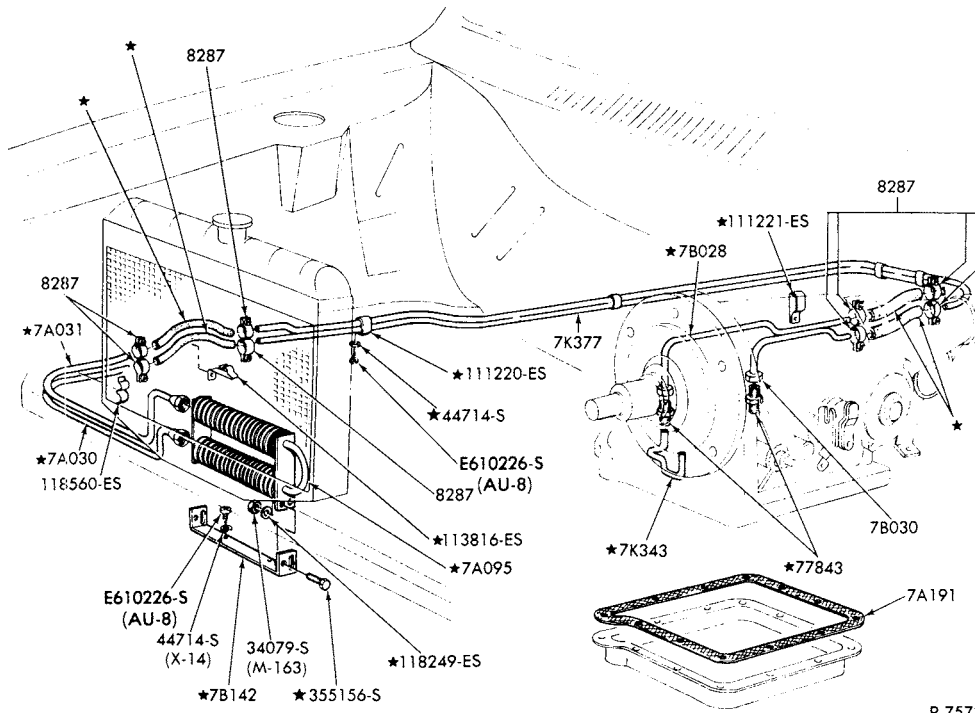

P-7573

### TRANSMISSION OIL COOLING SYSTEM-TYPICAL 1973/74 CAPRI

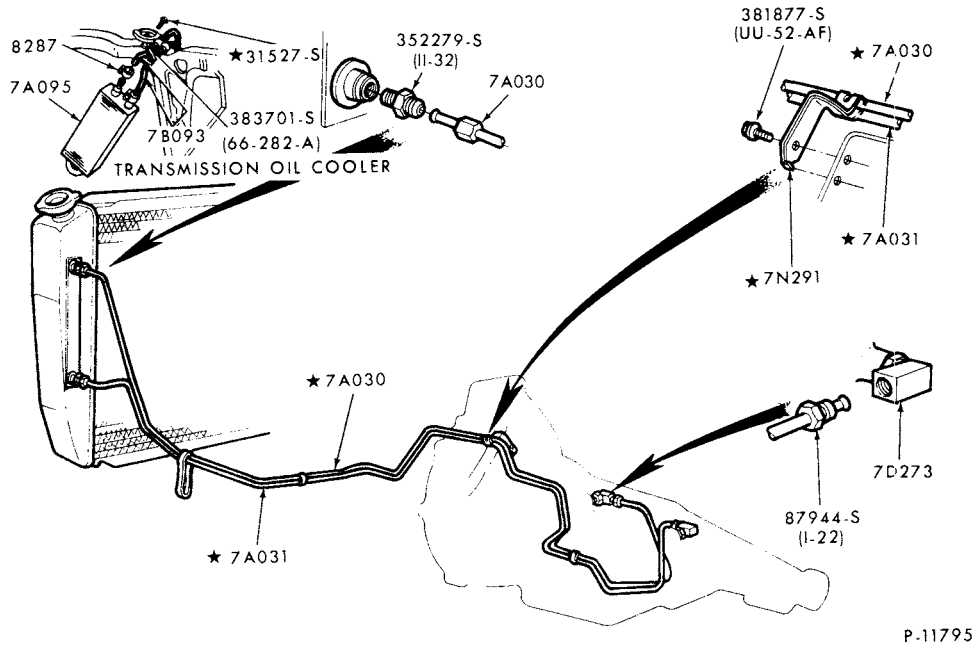

TRANSMISSION OIL COOLING SYSTEM  
1975/ MONARCH and 1977/ VERSAILLES

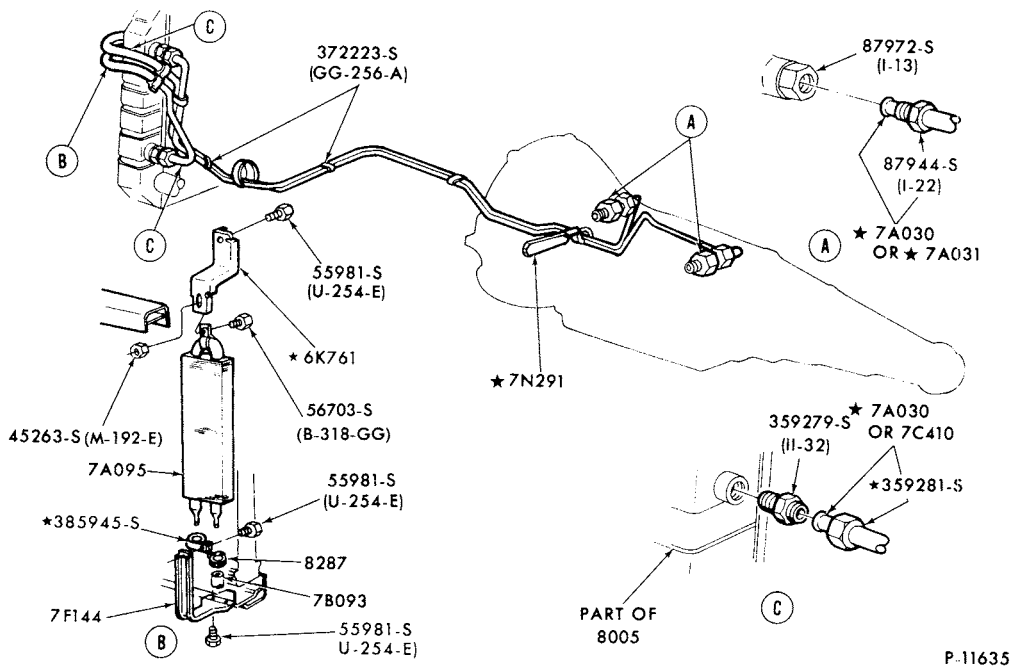

TRANSMISSION OIL COOLER (with TRAILER TOWING PKG.)  
1974 MARK IV

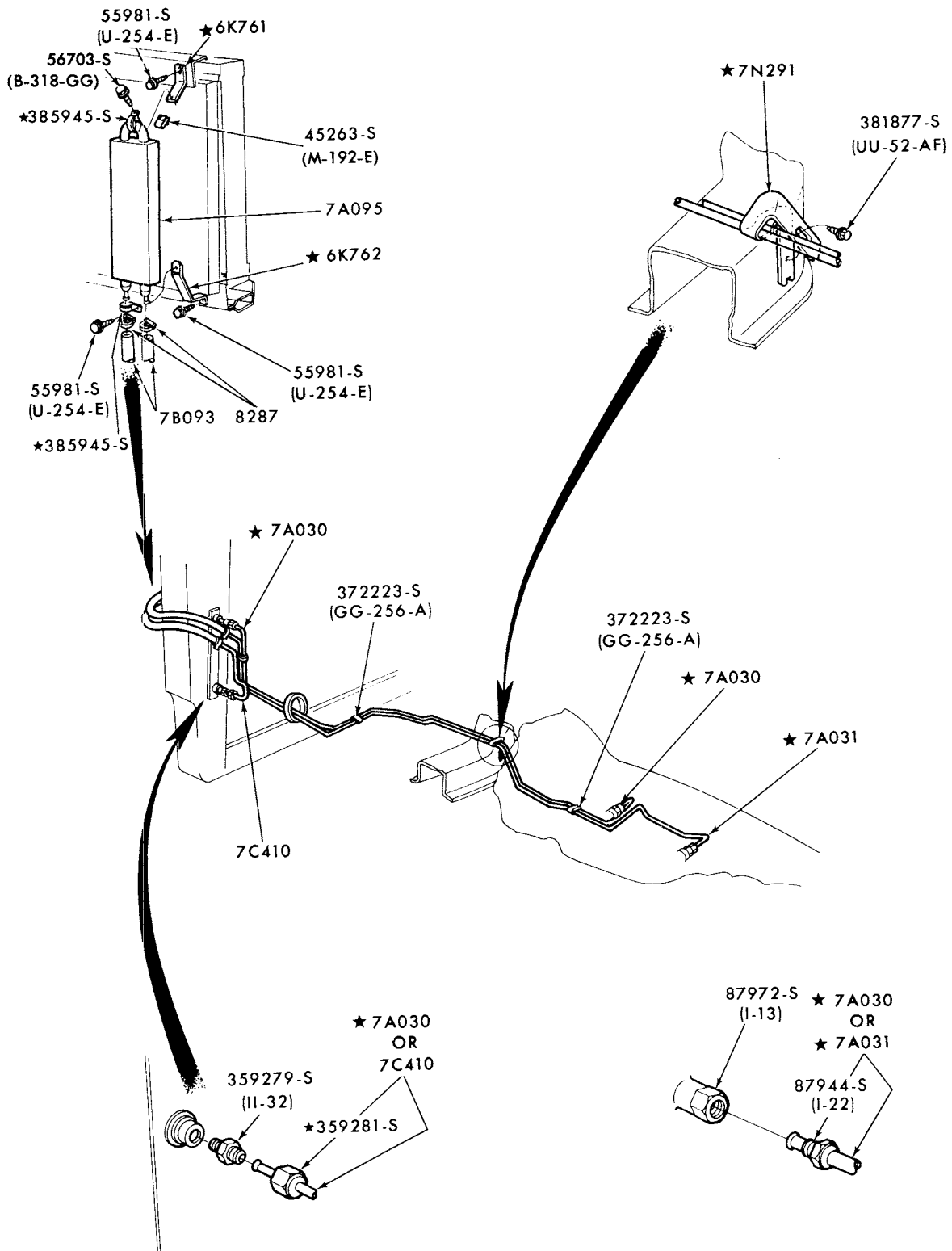

P-11634

TRANSMISSION OIL COOLER (with TRAILER TOWING PKG.)  
1974 MONTEGO and COUGAR

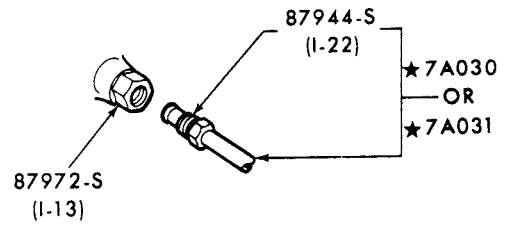
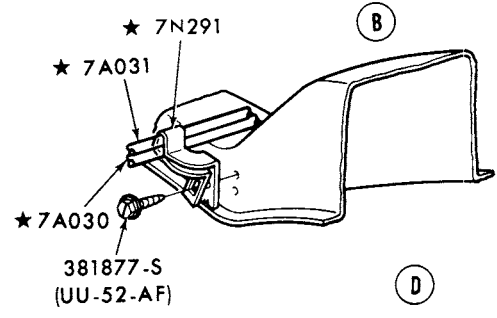
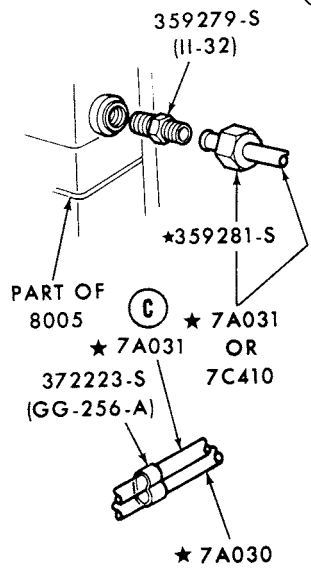
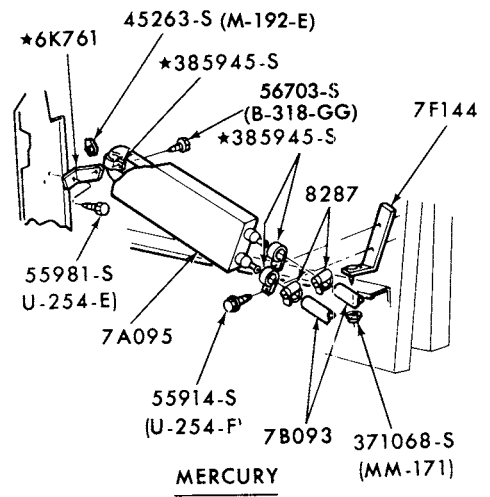
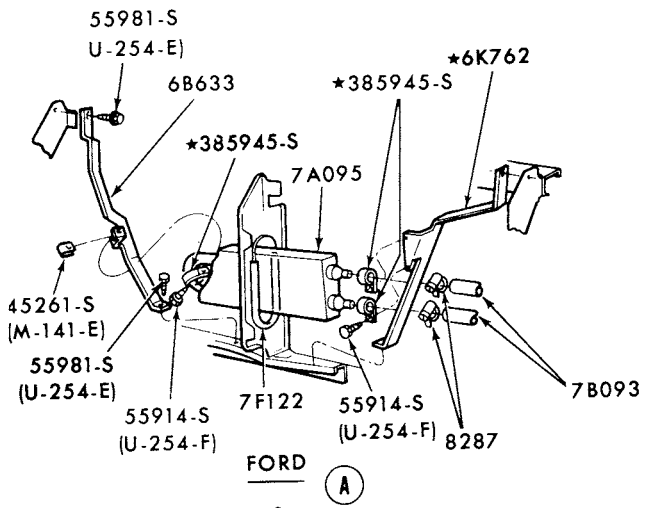
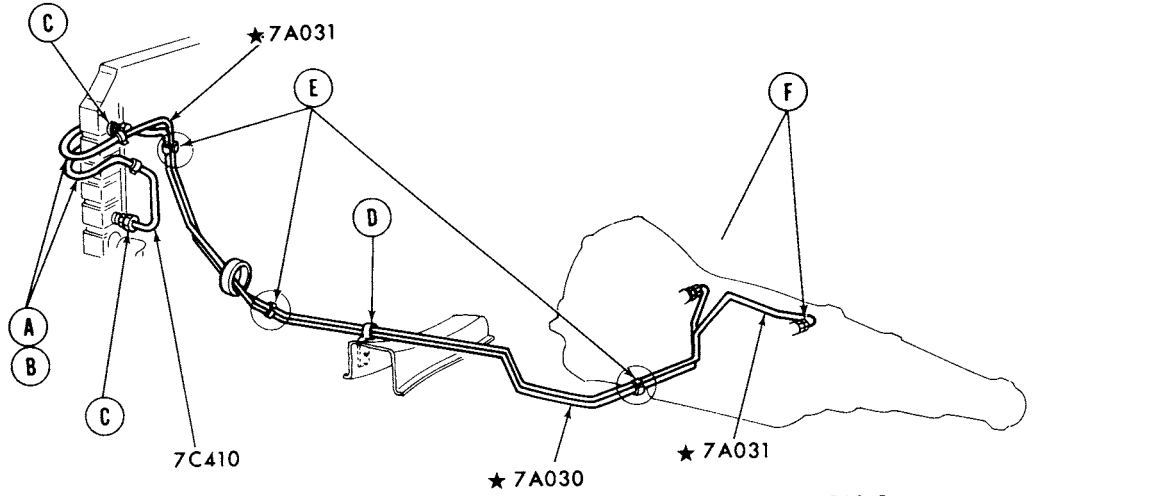

(E)

(F)

P-11633

TRANSMISSION OIL COOLER (with TRAILER TOWING PKG.)  
1974/78 MERCURY and METEOR

**1973/79  
LINCOLN-MERCURY CARS**

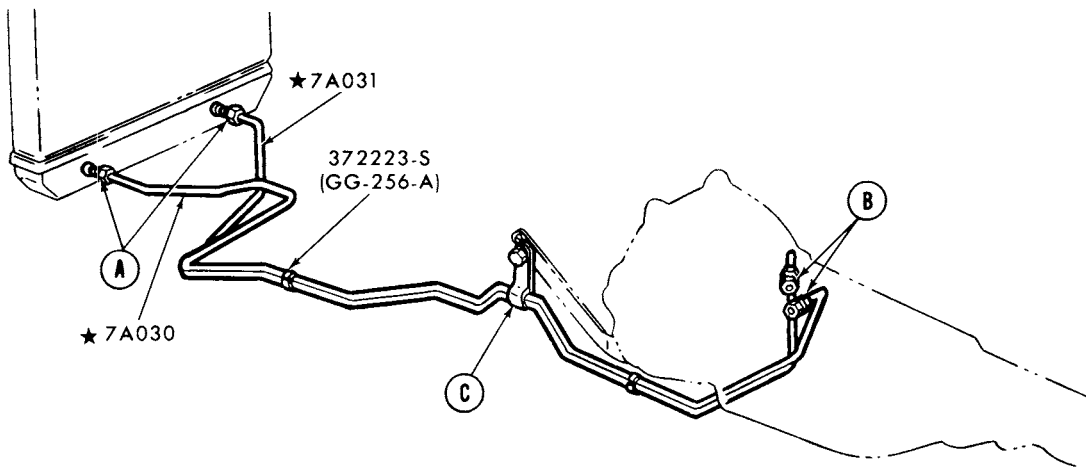

C-3 AUTOMATIC TRANSMISSION

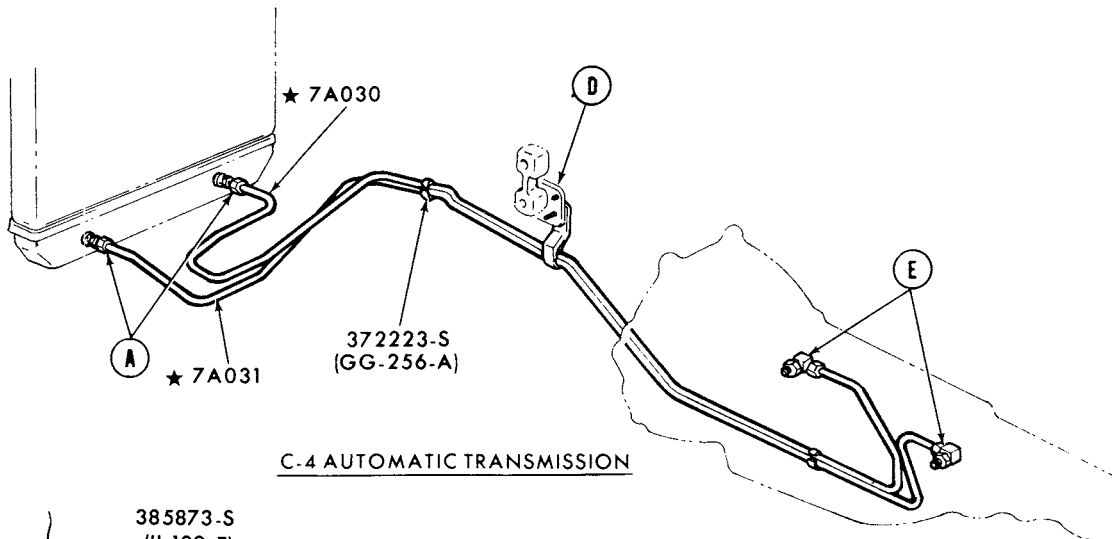

C-4 AUTOMATIC TRANSMISSION

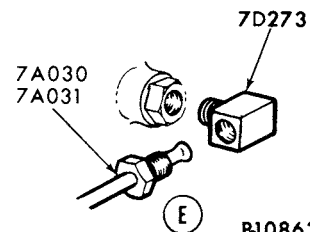
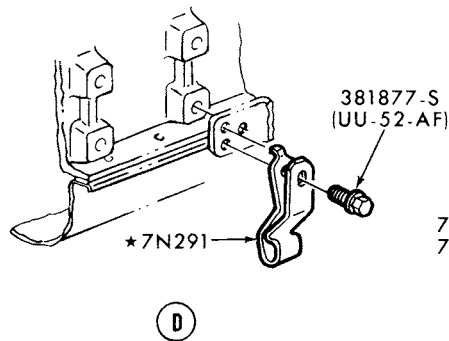
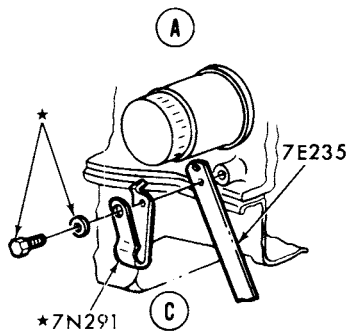
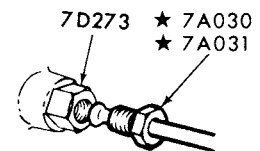
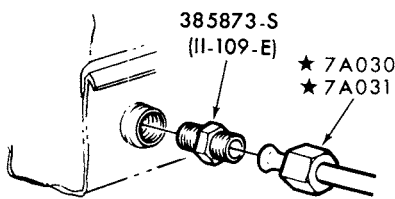

**TRANSMISSION OIL COOLING SYSTEM  
1974/75 BOBCAT**



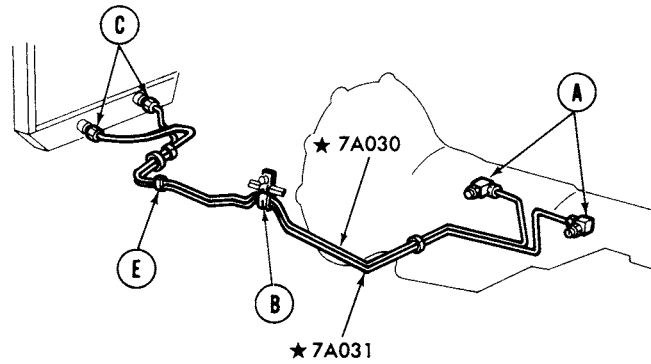

C-3 AUTOMATIC TRANSMISSION

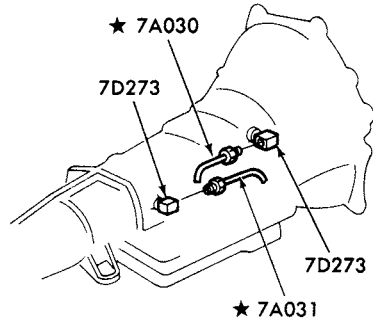

(A)

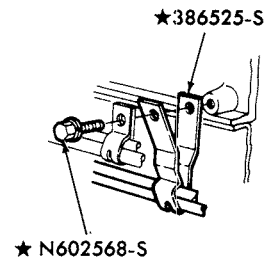

(B)

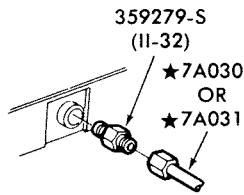

(C)

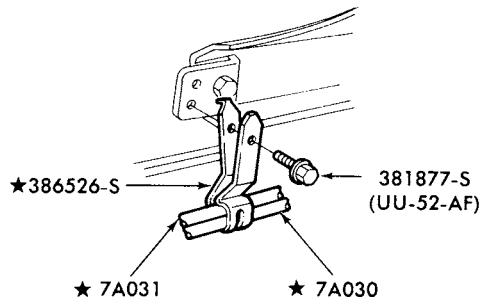

(D)

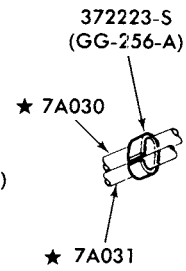

(E)

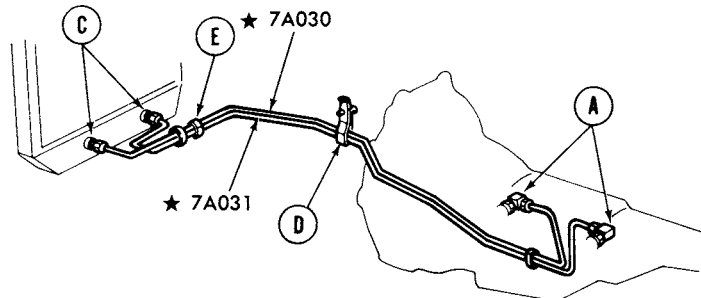

C-4 AUTOMATIC TRANSMISSION

TRANSMISSION OIL COOLING SYSTEM  
1976/ BOBCAT

P-12791

# 1973/79 LINCOLN-MERCURY CARS

AUTOMATIC  
TRANSMISSION

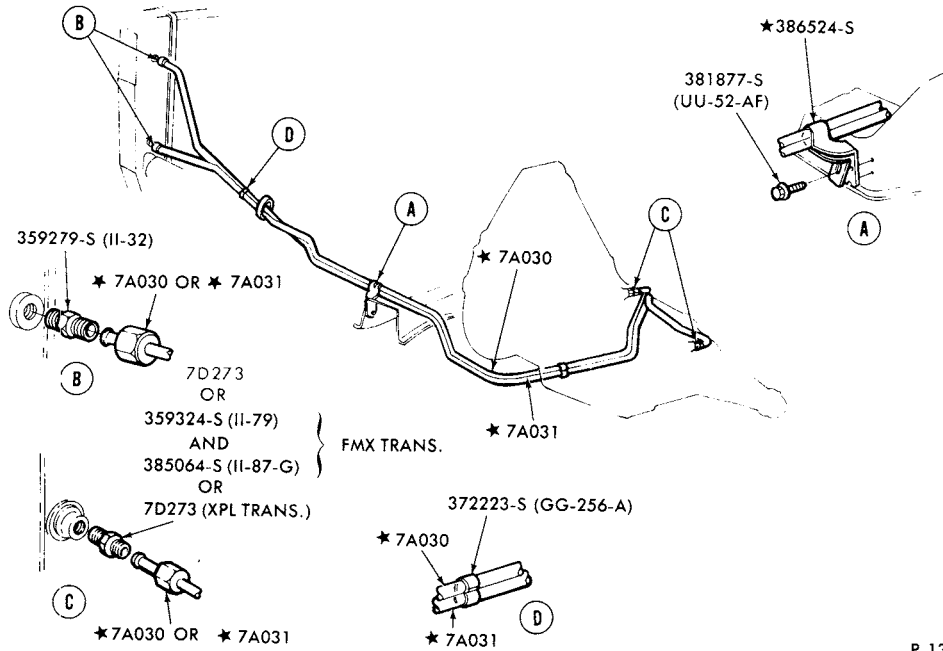

P-13075

## TRANSMISSION OIL COOLING SYSTEM 1977/78 MERCURY

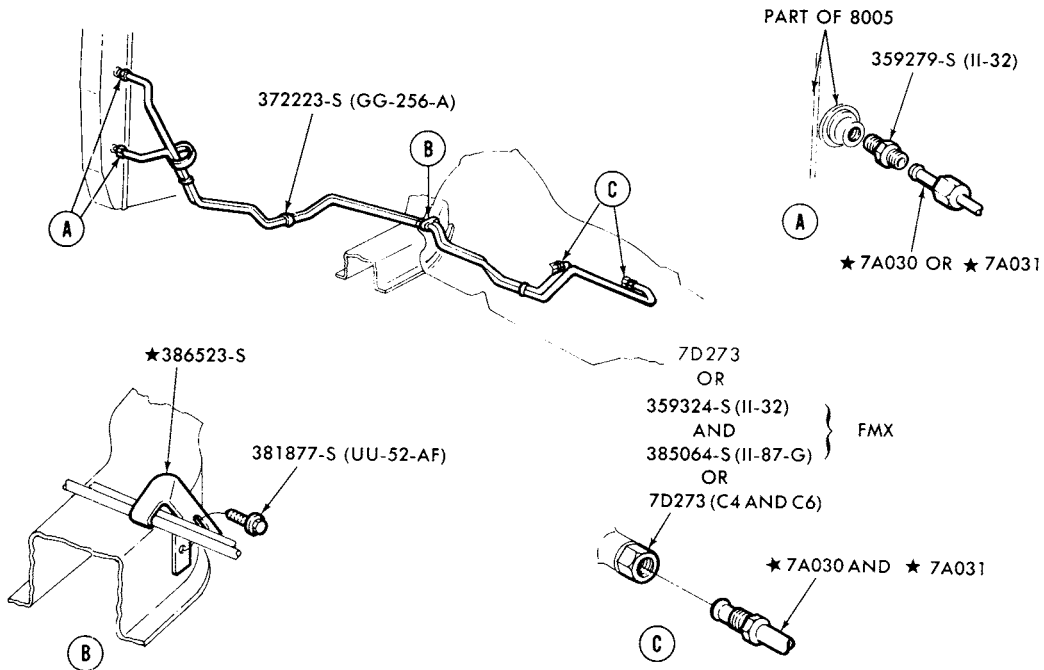

P-13072

## TRANSMISSION OIL COOLING SYSTEM 1977/ COUGAR--w/o TRAILER TOWING, POLICE and TAXI

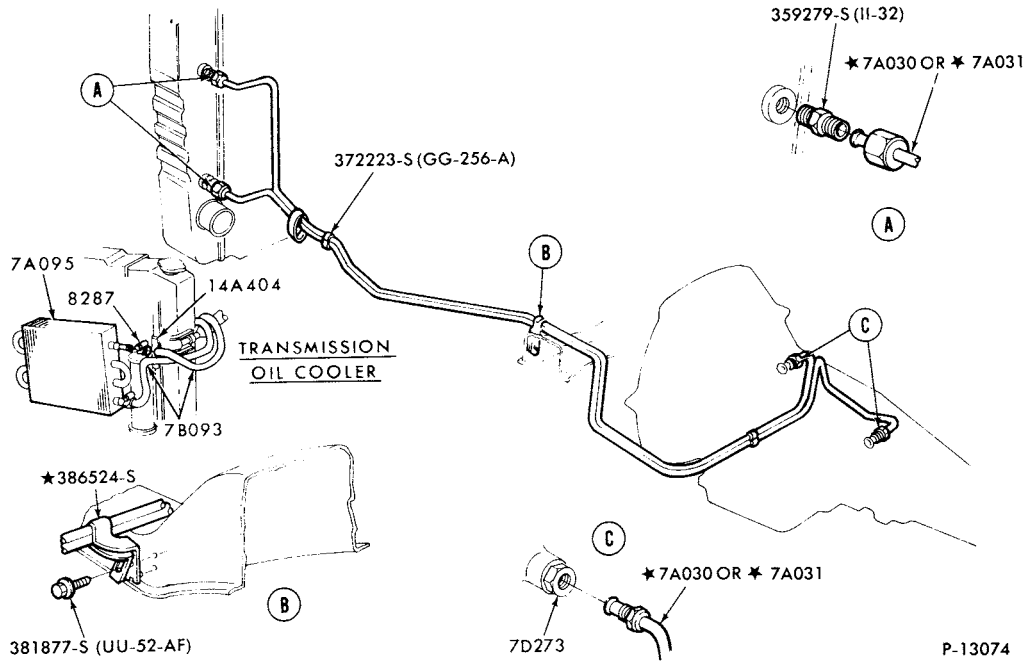

TRANSMISSION OIL COOLING SYSTEM  
1977/ LINCOLN

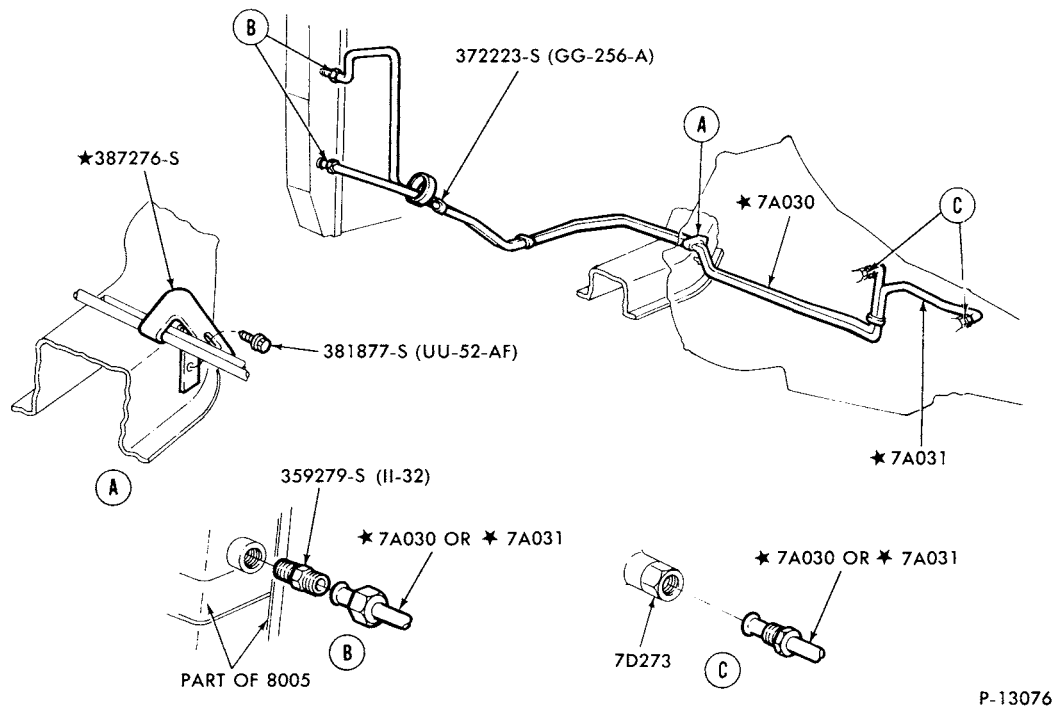

TRANSMISSION OIL COOLING  
1977/ MARK V--w/o TRAILER TOWING

# 1973/79 LINCOLN-MERCURY CARS

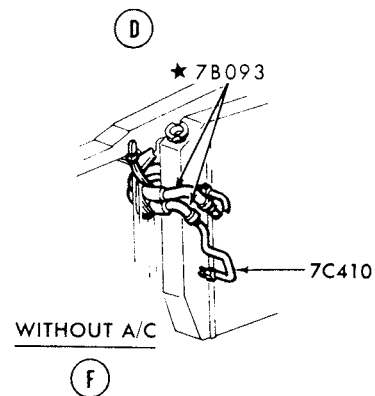
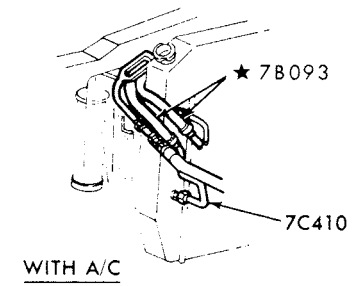
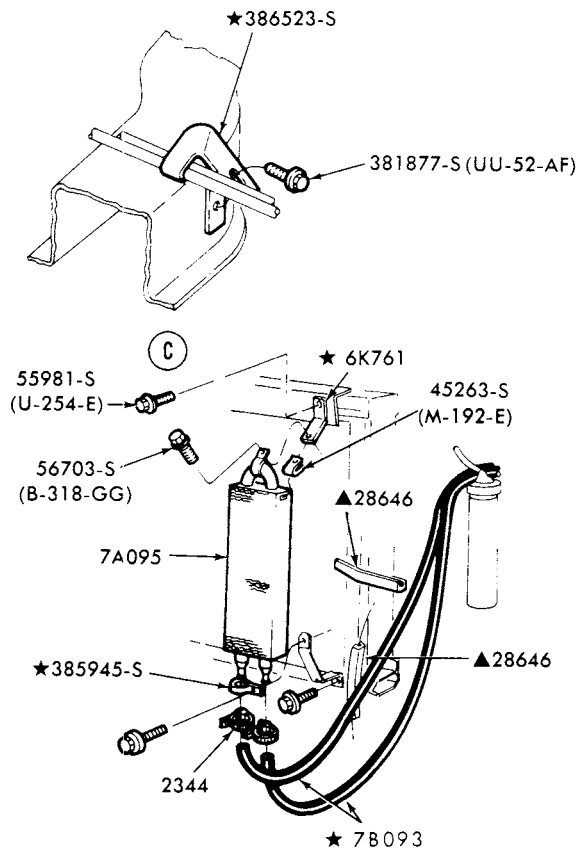
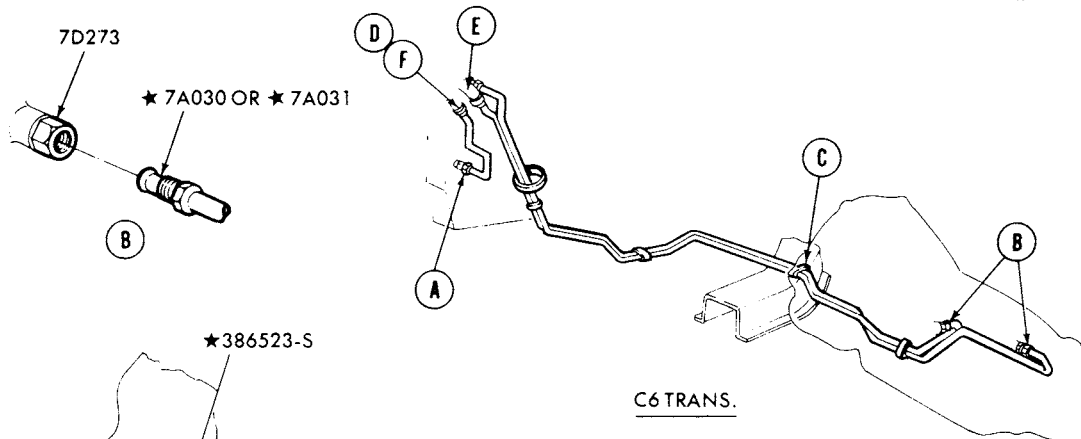
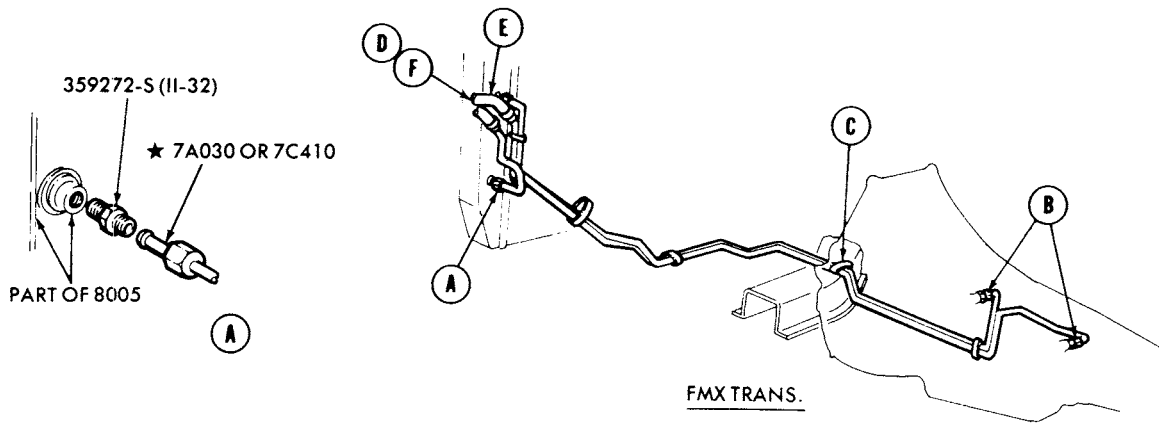

P-13073

TRANSMISSION OIL COOLING SYSTEM  
1977/ COUGAR--w/TRAILER TOWING, POLICE and TAXI

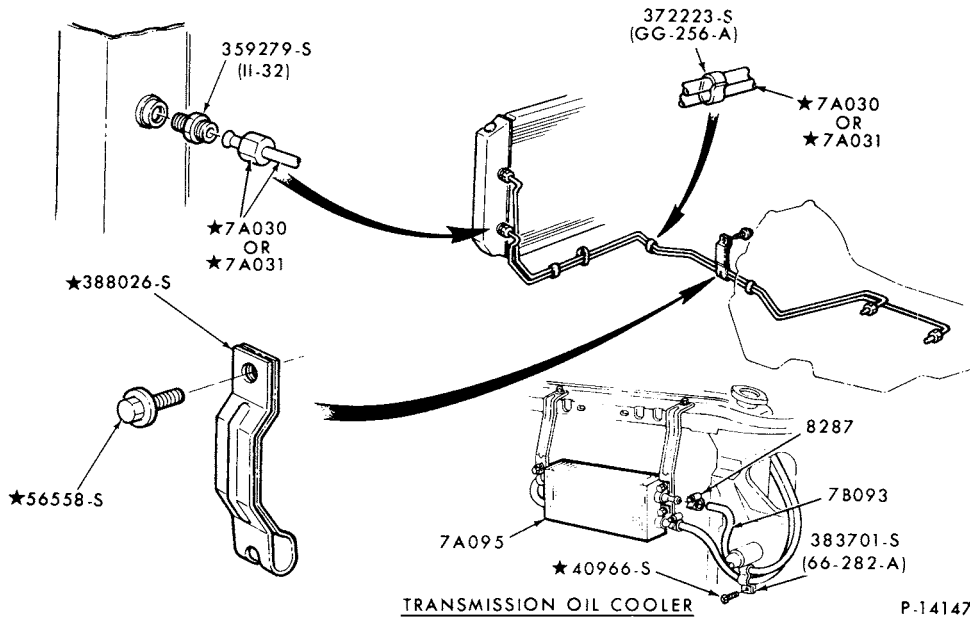

TRANSMISSION OIL COOLING SYSTEM  
1978/ ZEPHYR--6 and 8 CYL.

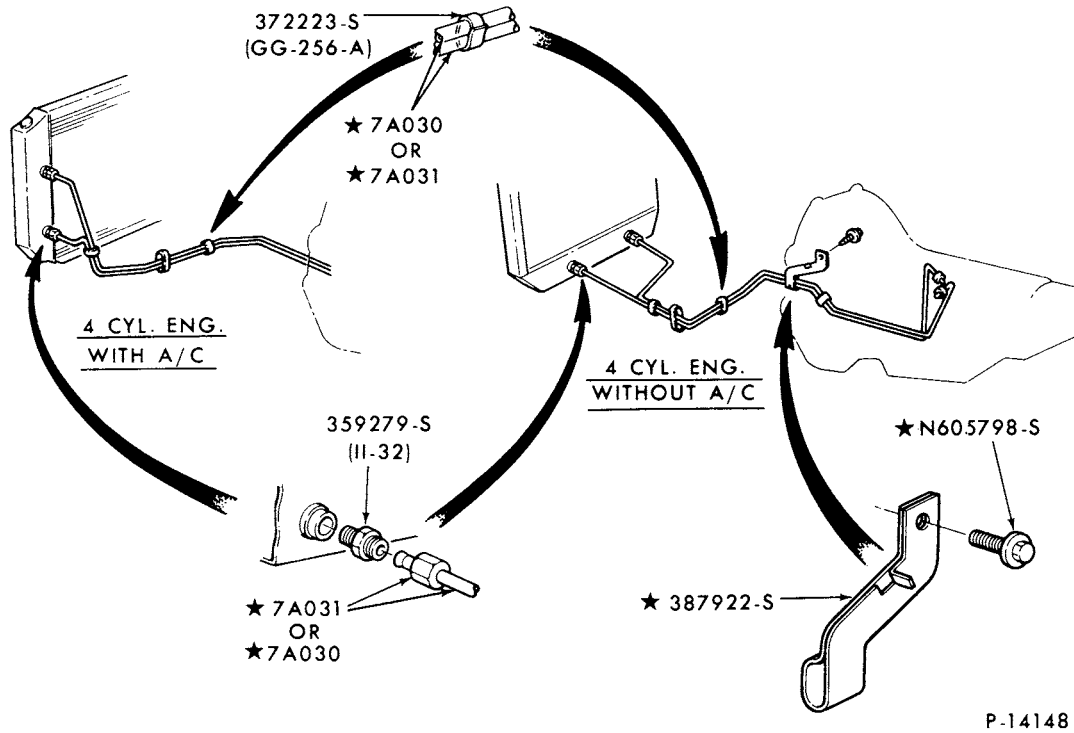

TRANSMISSION OIL COOLING SYSTEM  
1978/ ZEPHYR--4 CYL.

**1973/79  
LINCOLN-MERCURY CARS**

P-14562

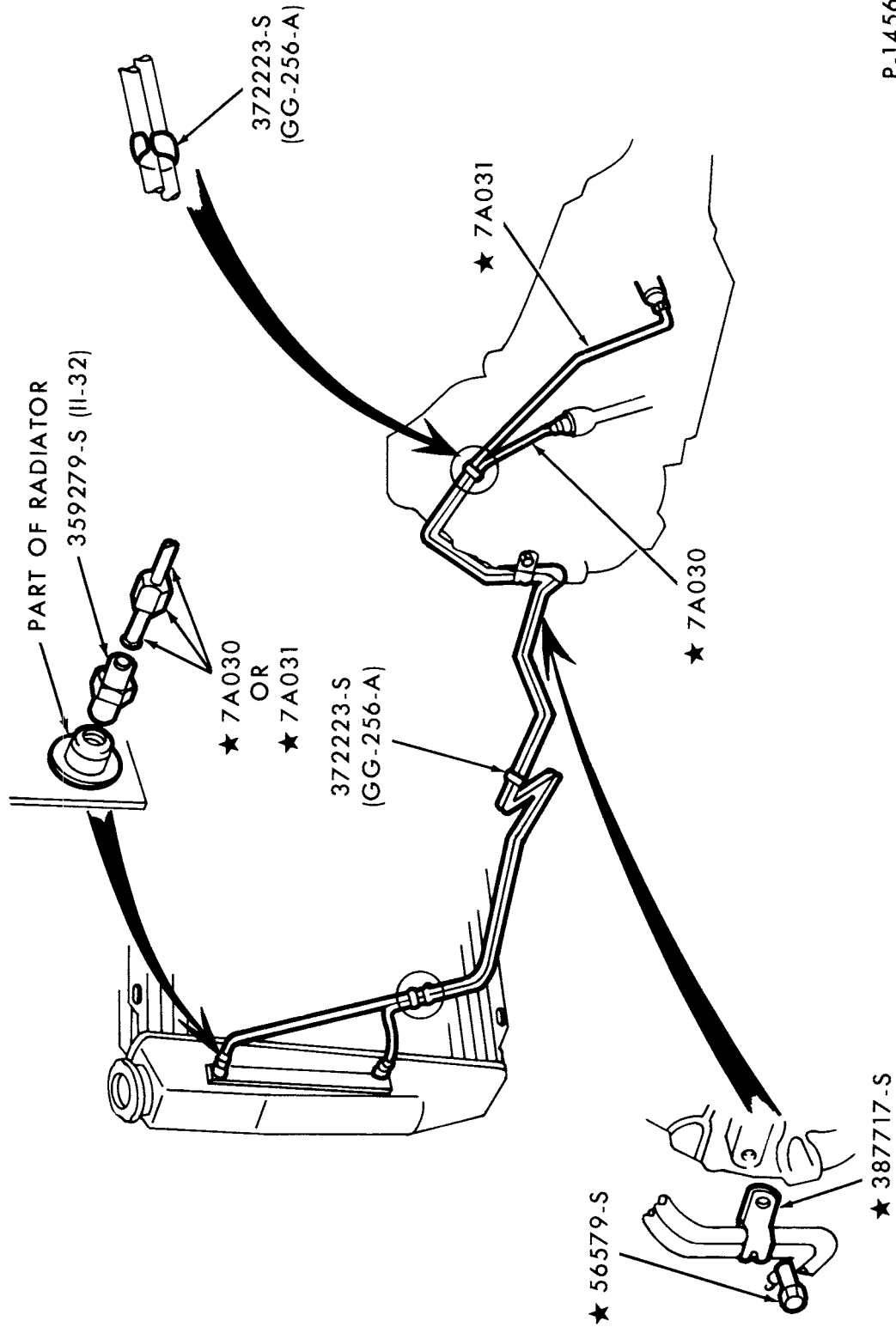

TRANSMISSION OIL COOLING SYSTEM  
1977/ MONARCH--C3 TRANS.

# 1973/79 LINCOLN-MERCURY CARS

ILLUSTRATION  
SECTION A71

15

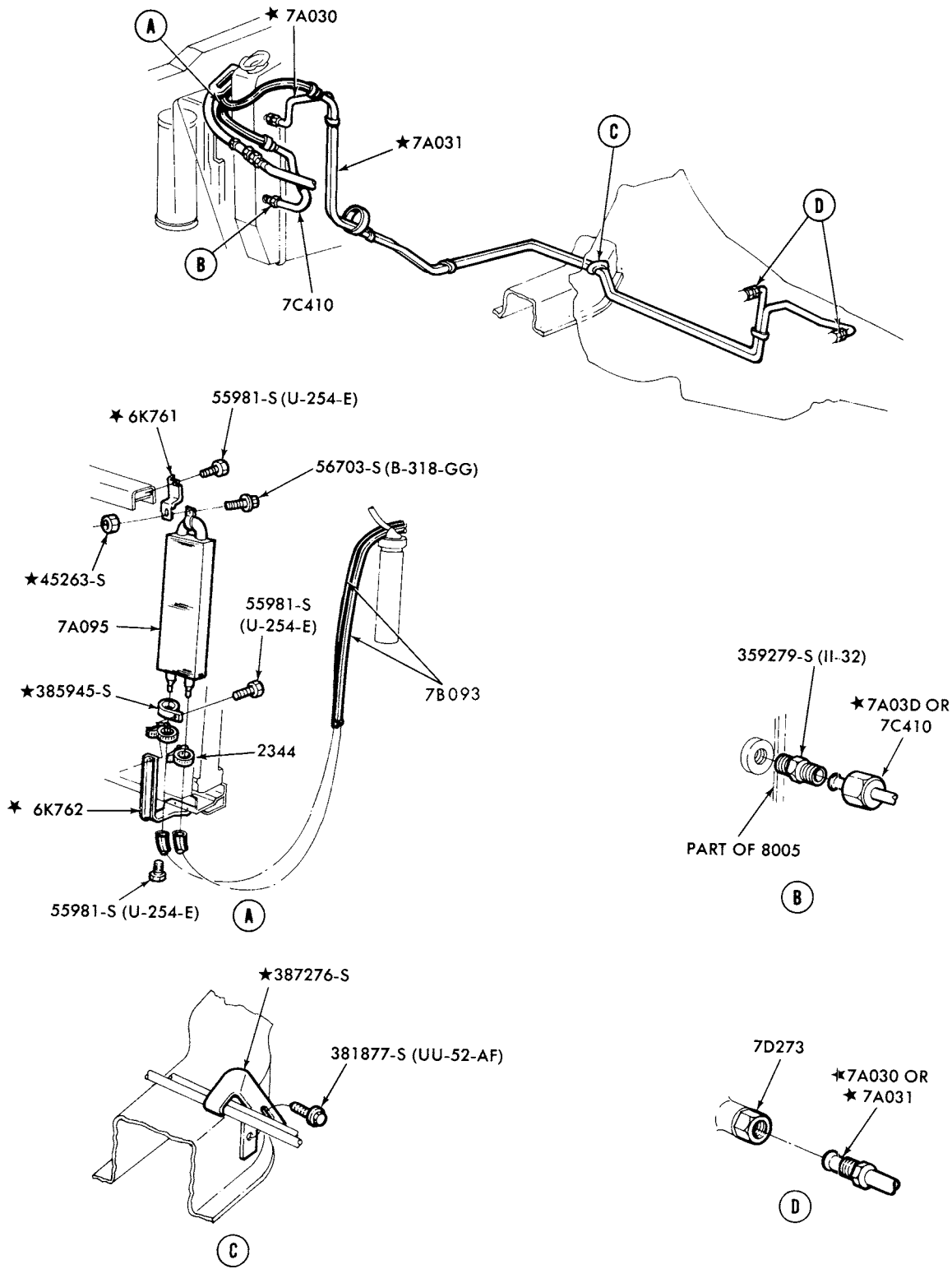

P-13077

## TRANSMISSION OIL COOLING SYSTEM 1977/ MARK V--w/TRAILER TOWING

**1973/79  
LINCOLN-MERCURY CARS**

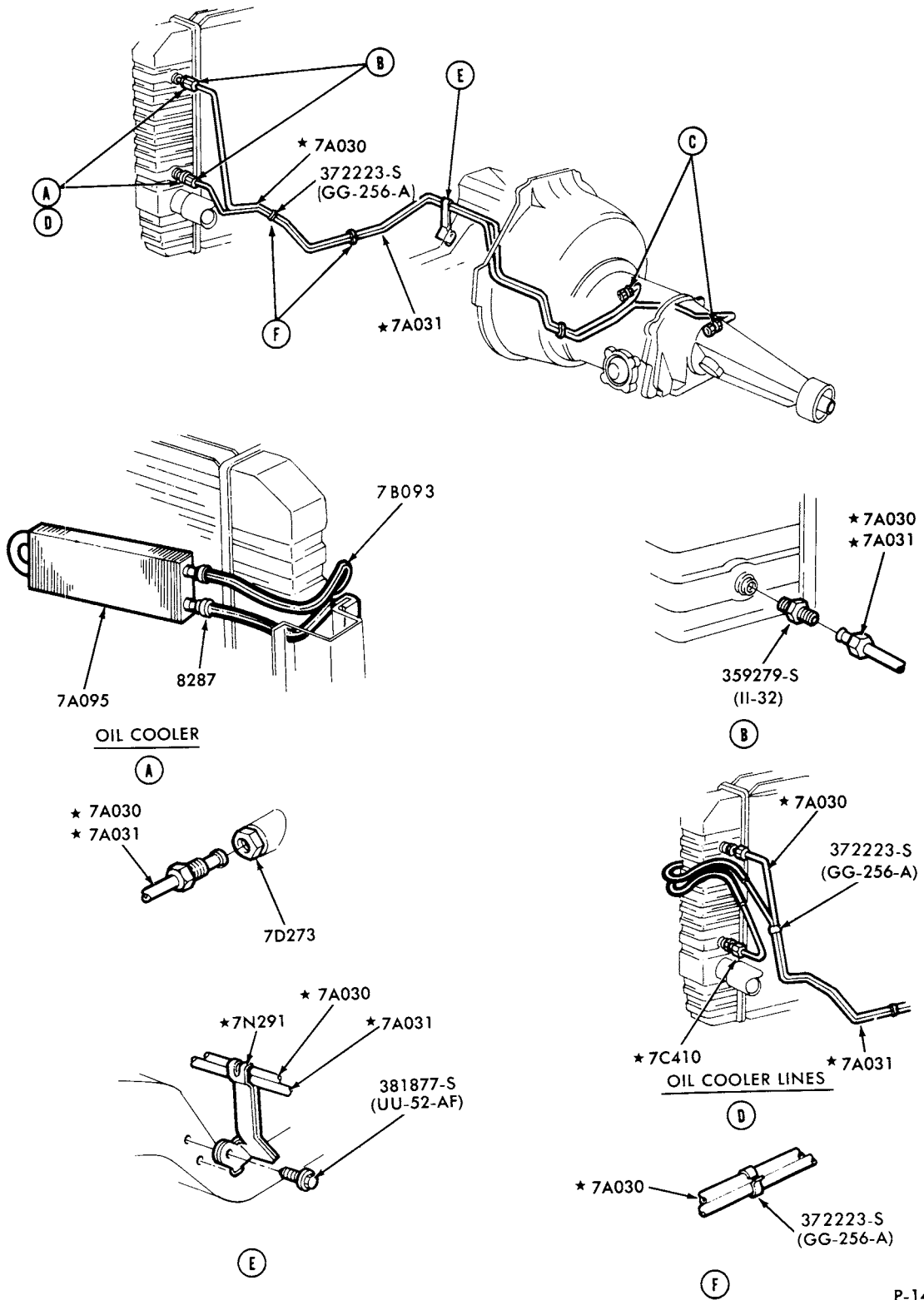

P-14676

**TRANSMISSION OIL COOLING SYSTEM  
1979 MERCURY**



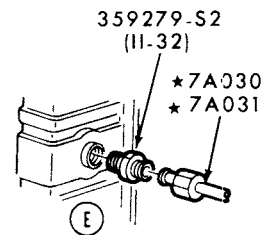
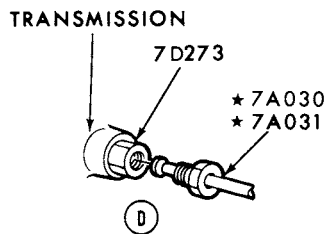
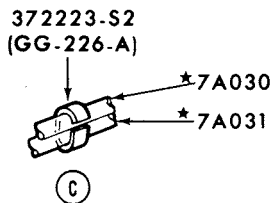
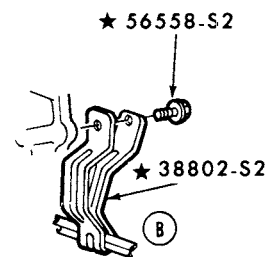
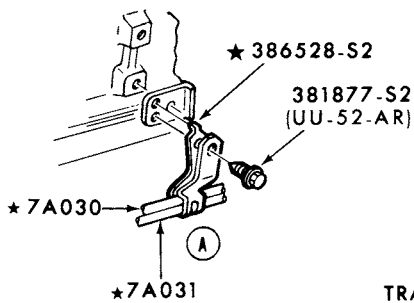
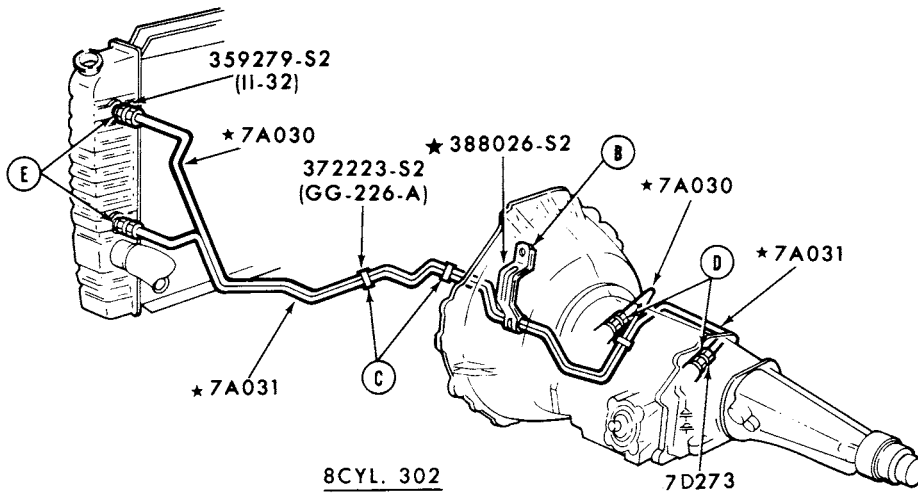
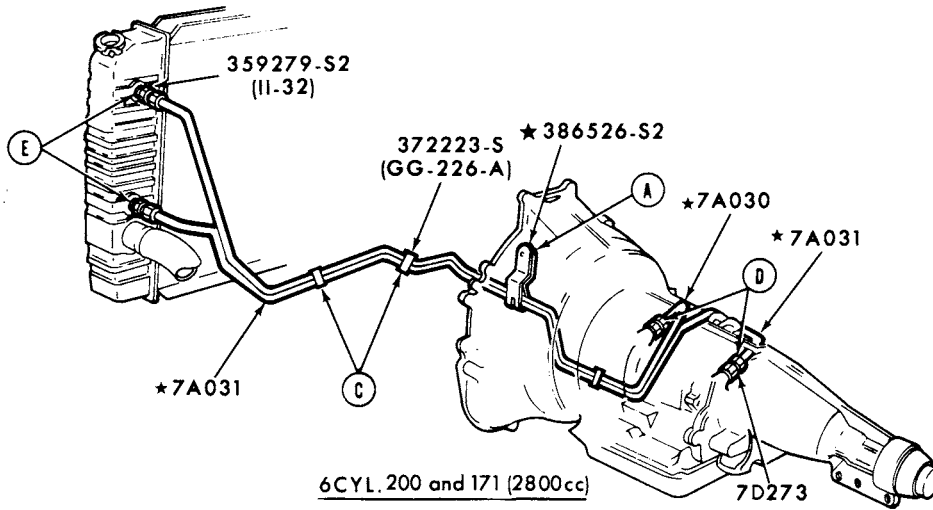

P-14691

TRANSMISSION OIL COOLING SYSTEM-C4  
1979 CAPRI

# 1973/79 LINCOLN-MERCURY CARS

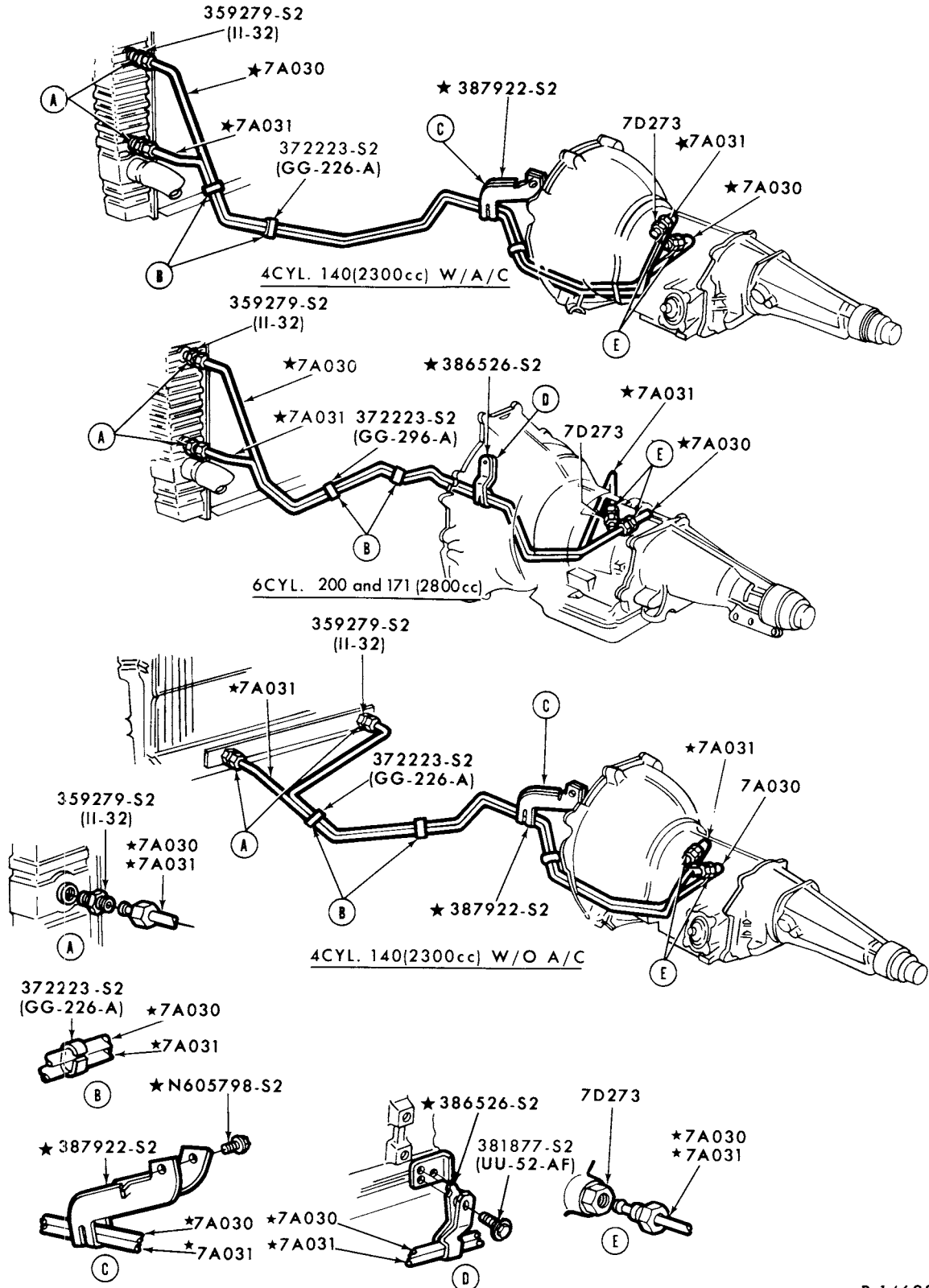

P-14692

TRANSMISSION OIL COOLING SYSTEM-C3  
1979 CAPRI

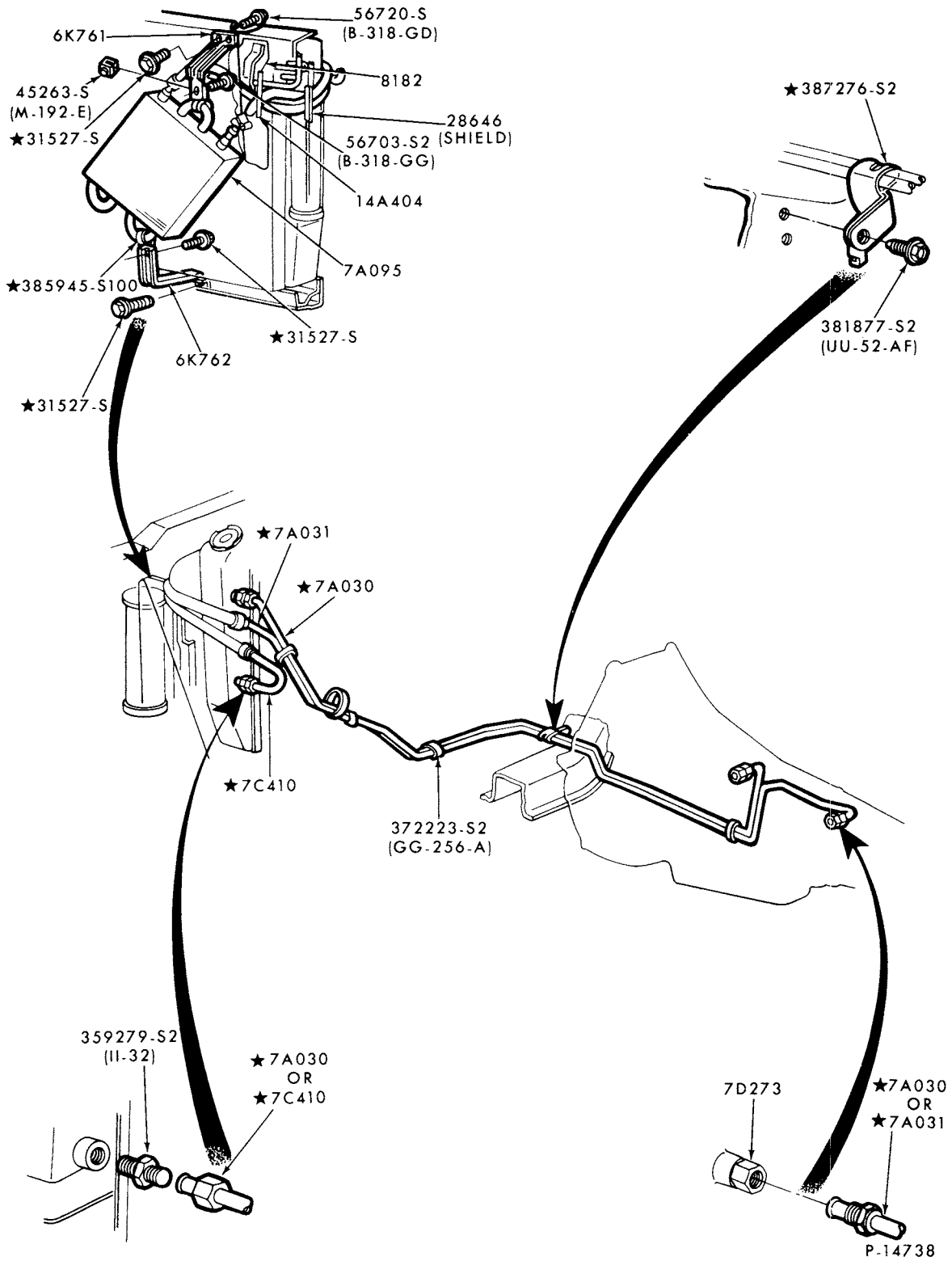

TRANSMISSION OIL COOLING SYSTEM  
1979 MARK V--w/TRAILER TOWING

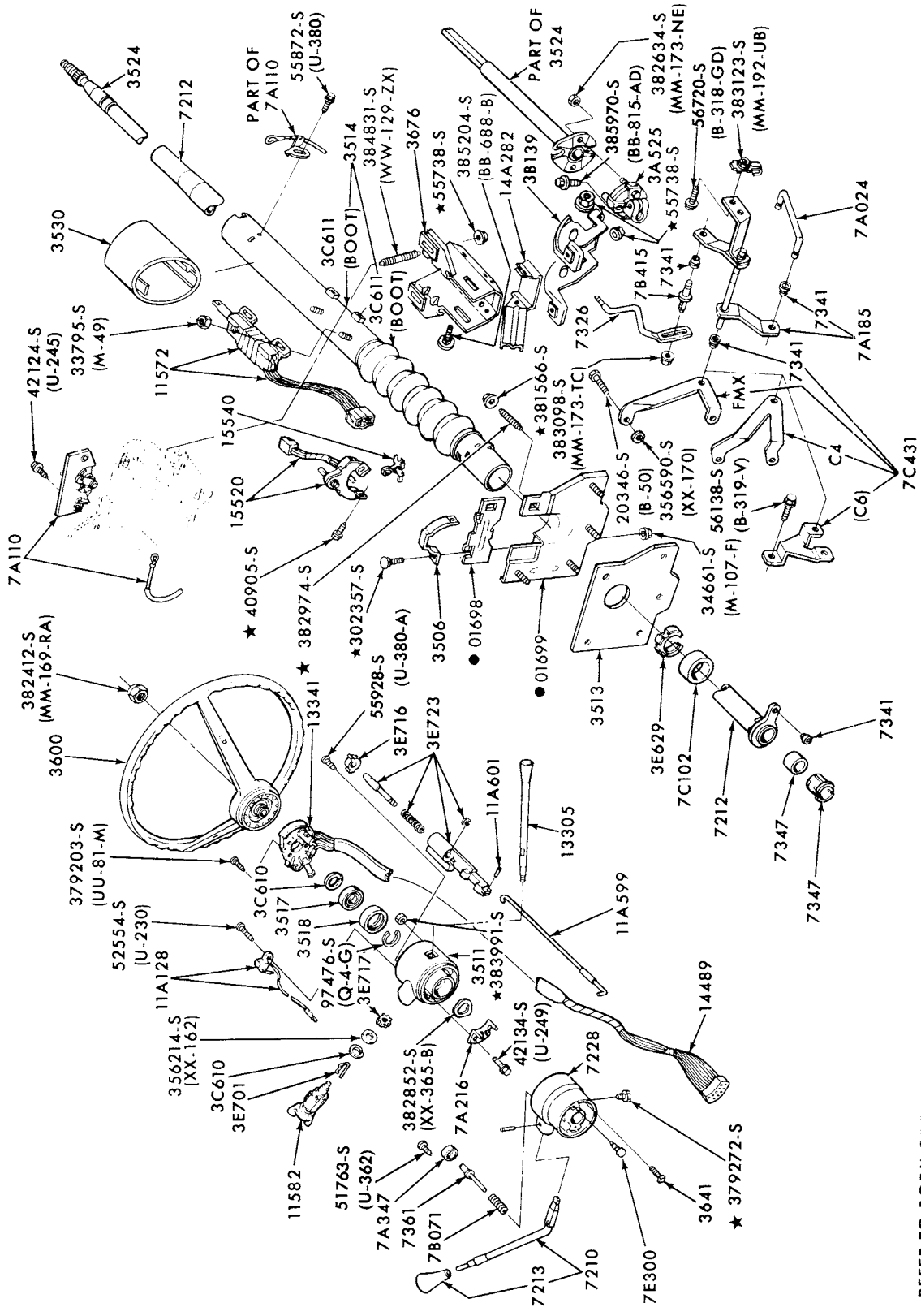

P-12350

● REFER TO BODY GROUP NUMBER

STEERING COLUMN, SHIFT MECHANISM and RELATED PARTS-FIXED WHEEL  
1973/74 MERCURY and METEOR

# 1973/79 LINCOLN-MERCURY CARS

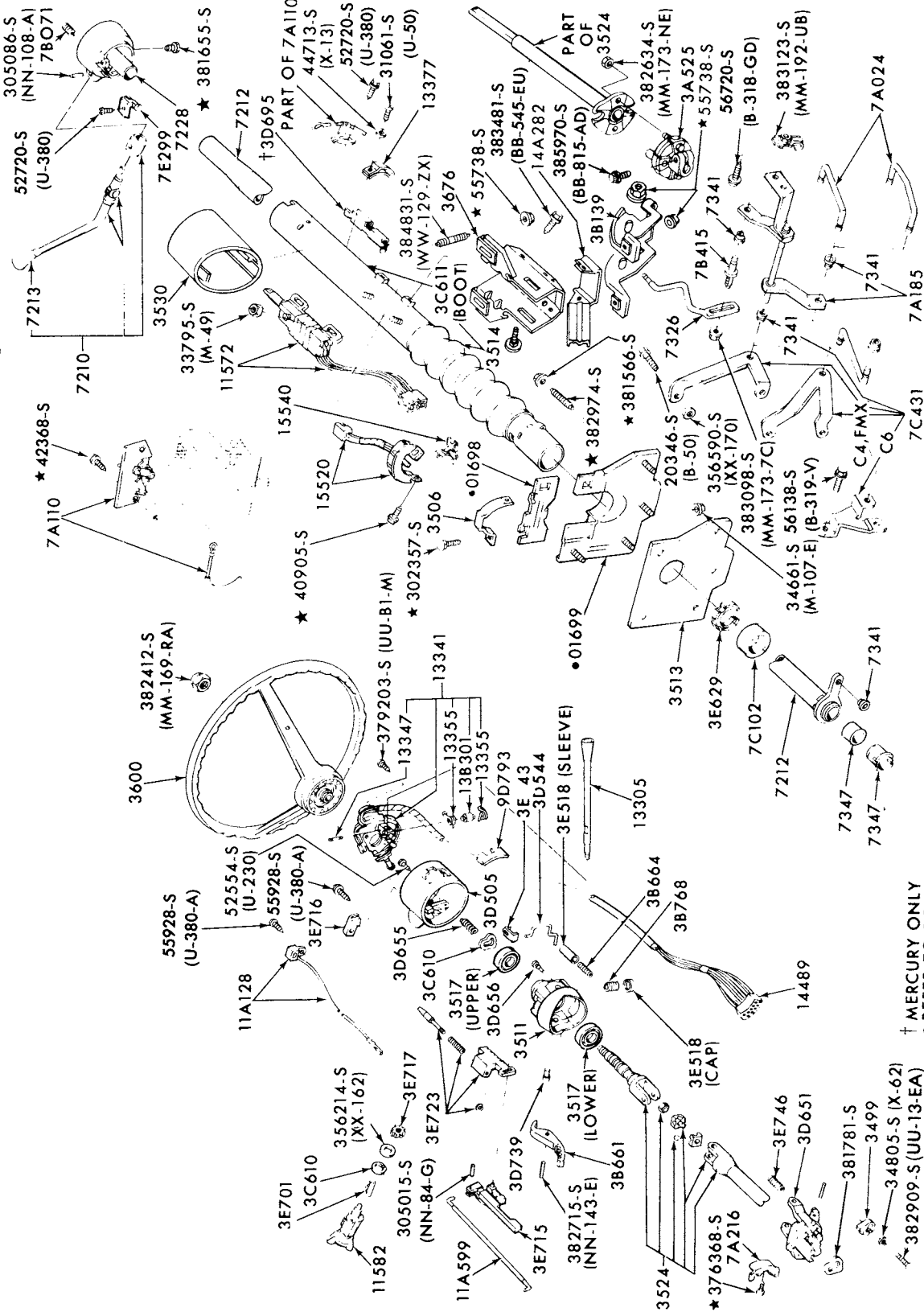

P-12351

† MERCURY ONLY  
• REFER TO BODY GROUP NUMBER

STEERING COLUMN, SHIFT MECHANISM and RELATED PARTS-TILT WHEEL  
1973/74 MERCURY and METEOR

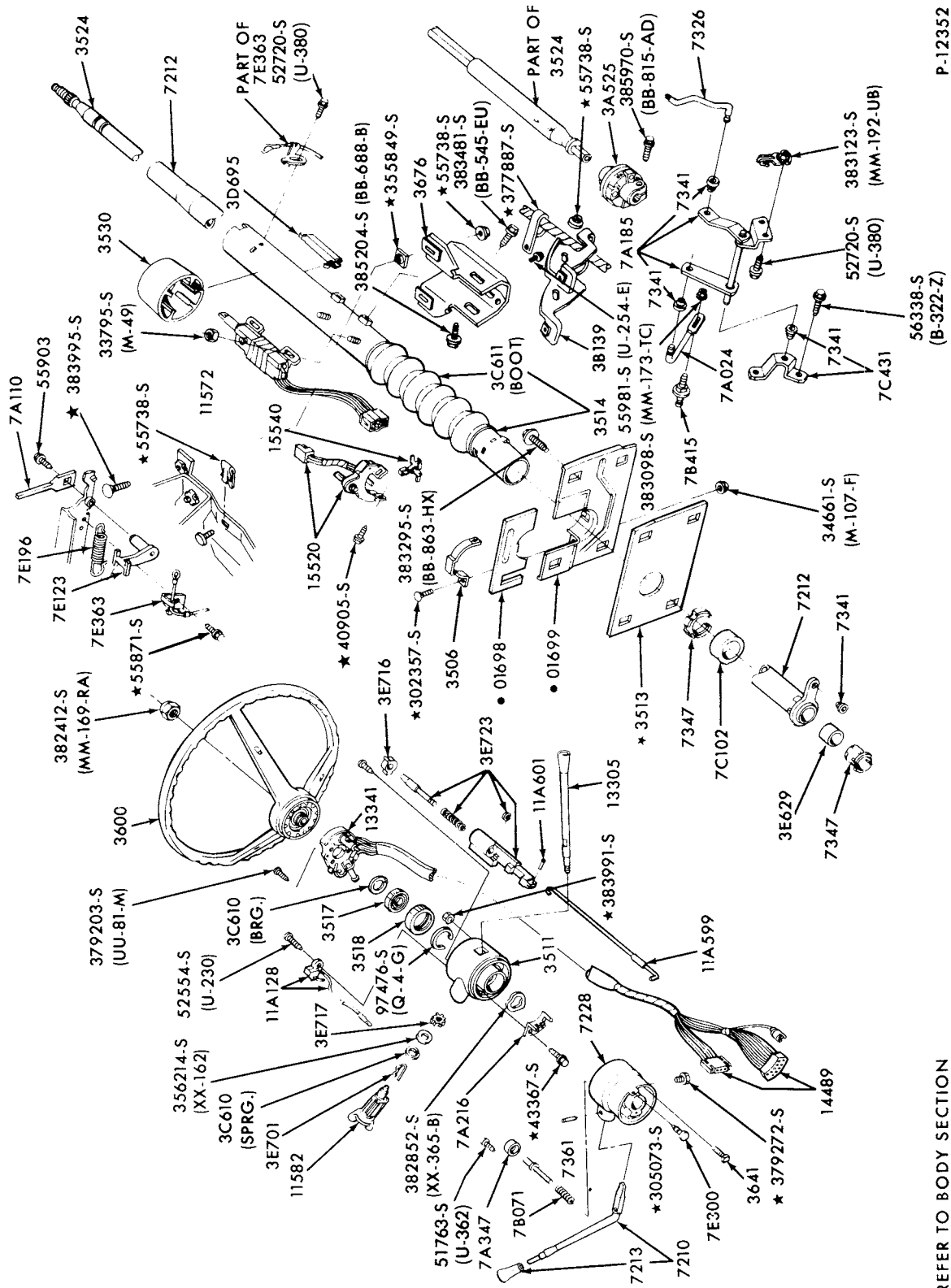

P-12352

56338-S  
(B-322-Z)

● REFER TO BODY SECTION

STEERING COLUMN, SHIFT MECHANISM and RELATED PARTS-FIXED WHEEL  
1973// LINCOLN

1973/79 LINCOLN-MERCURY CARS

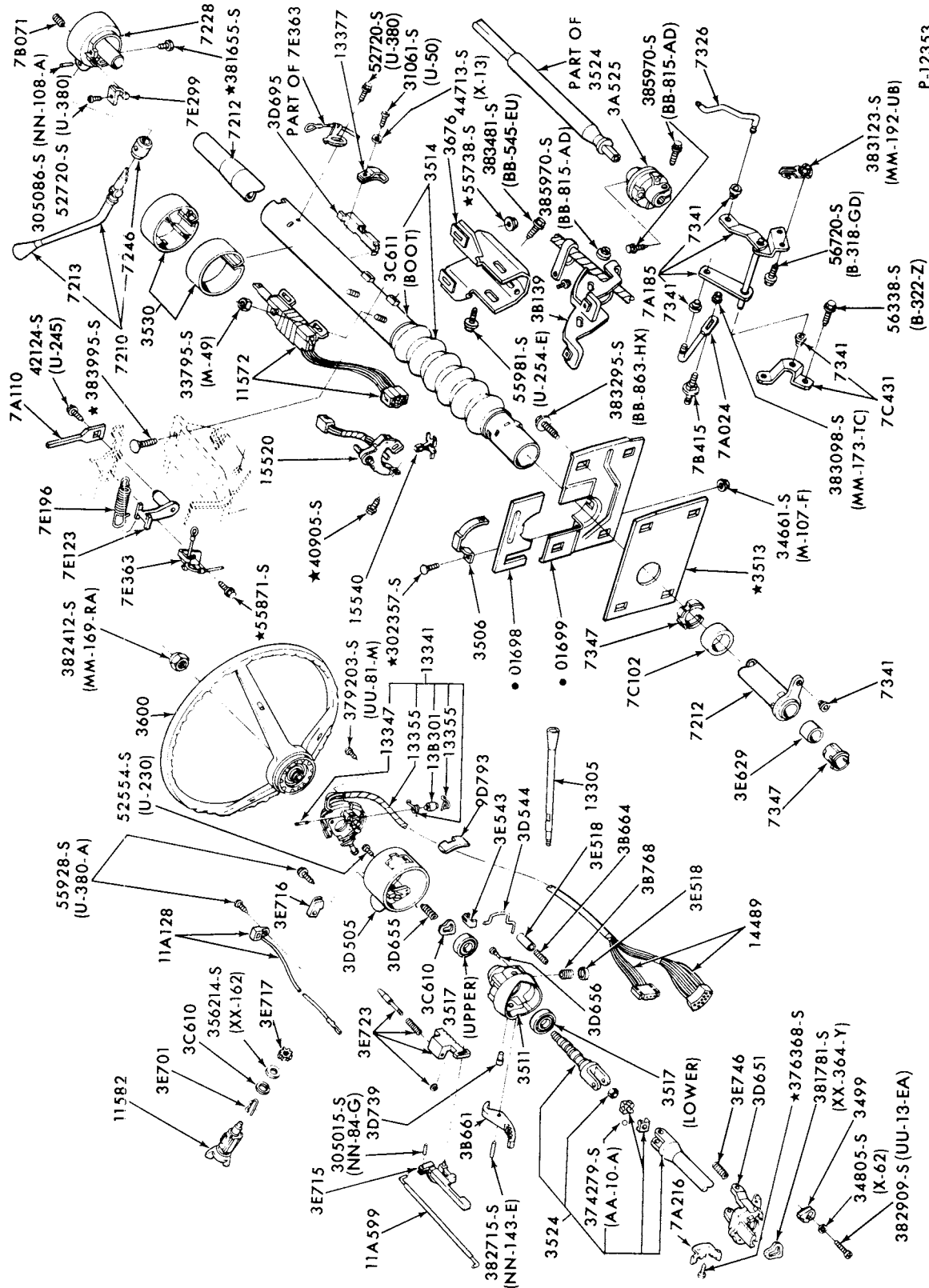

STEERING COLUMN, SHIFT MECHANISM and RELATED PARTS-TILT WHEEL  
1973/74 LINCOLN

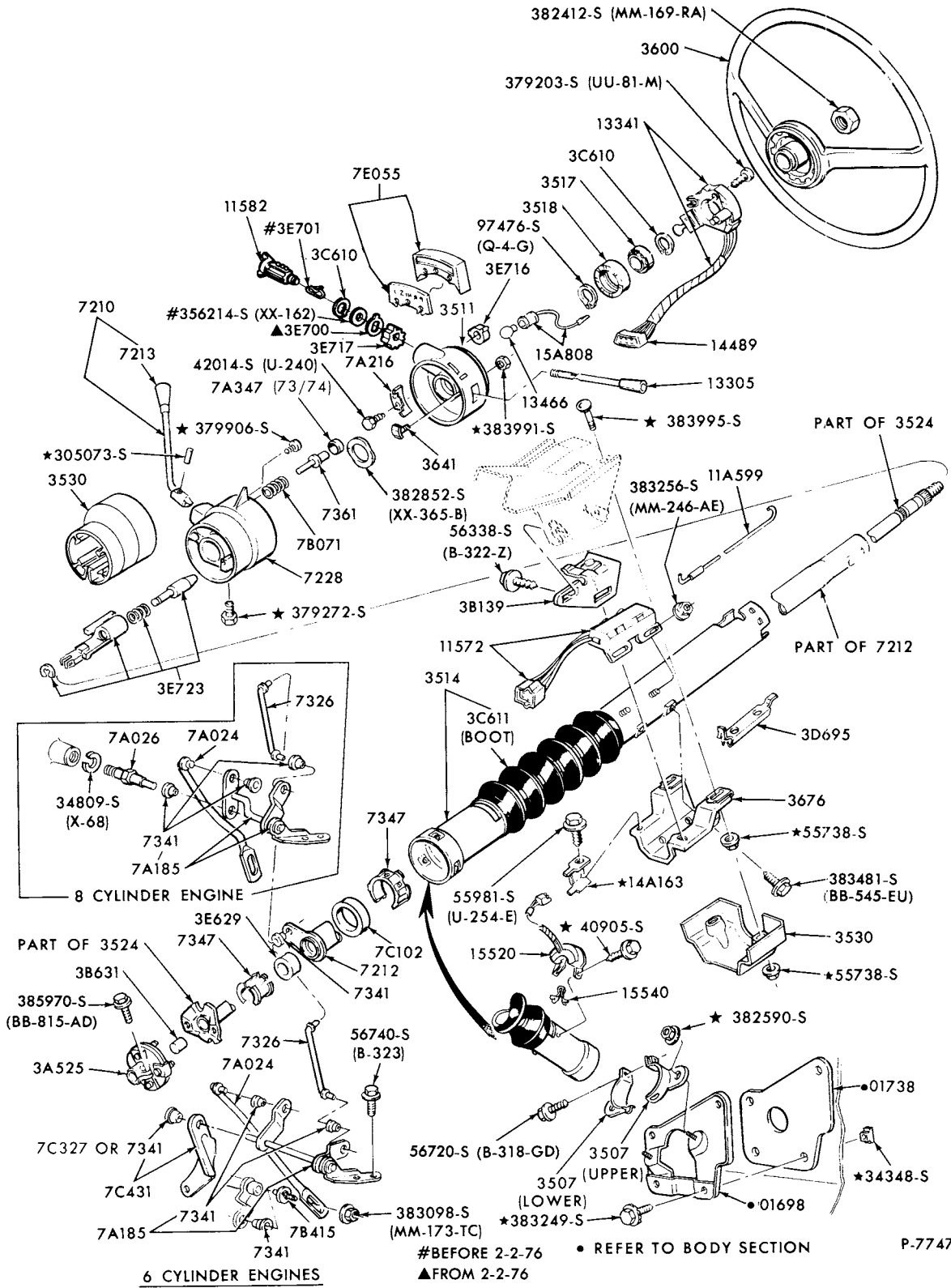

## STEERING COLUMN, SHIFT MECHANISM and RELATED PARTS 1973/77 COMET



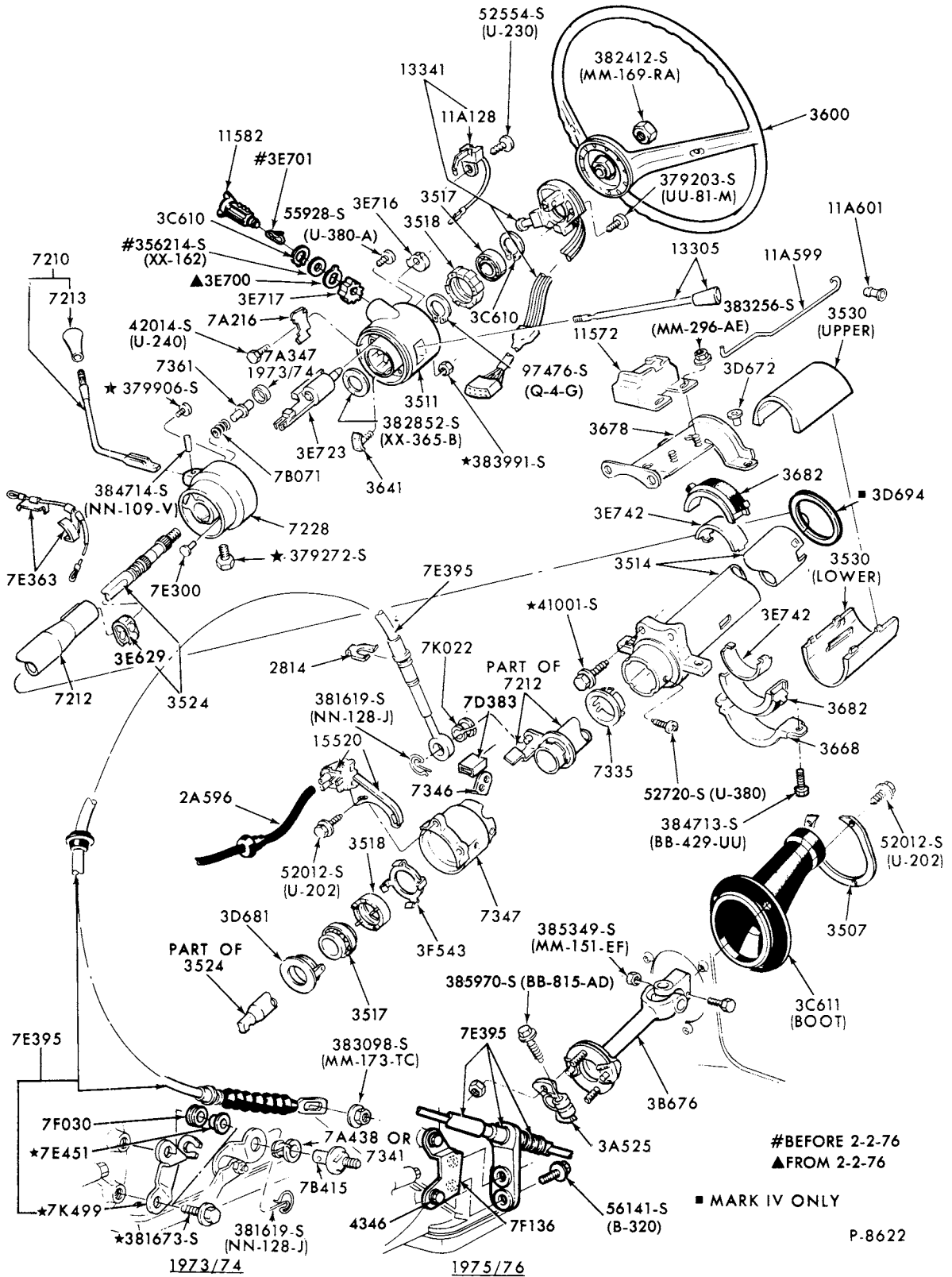

STEERING COLUMN, SHIFT MECHANISM and RELATED PARTS-FIXED WHEEL  
1973/76 MARK IV and 1977/ MARK V

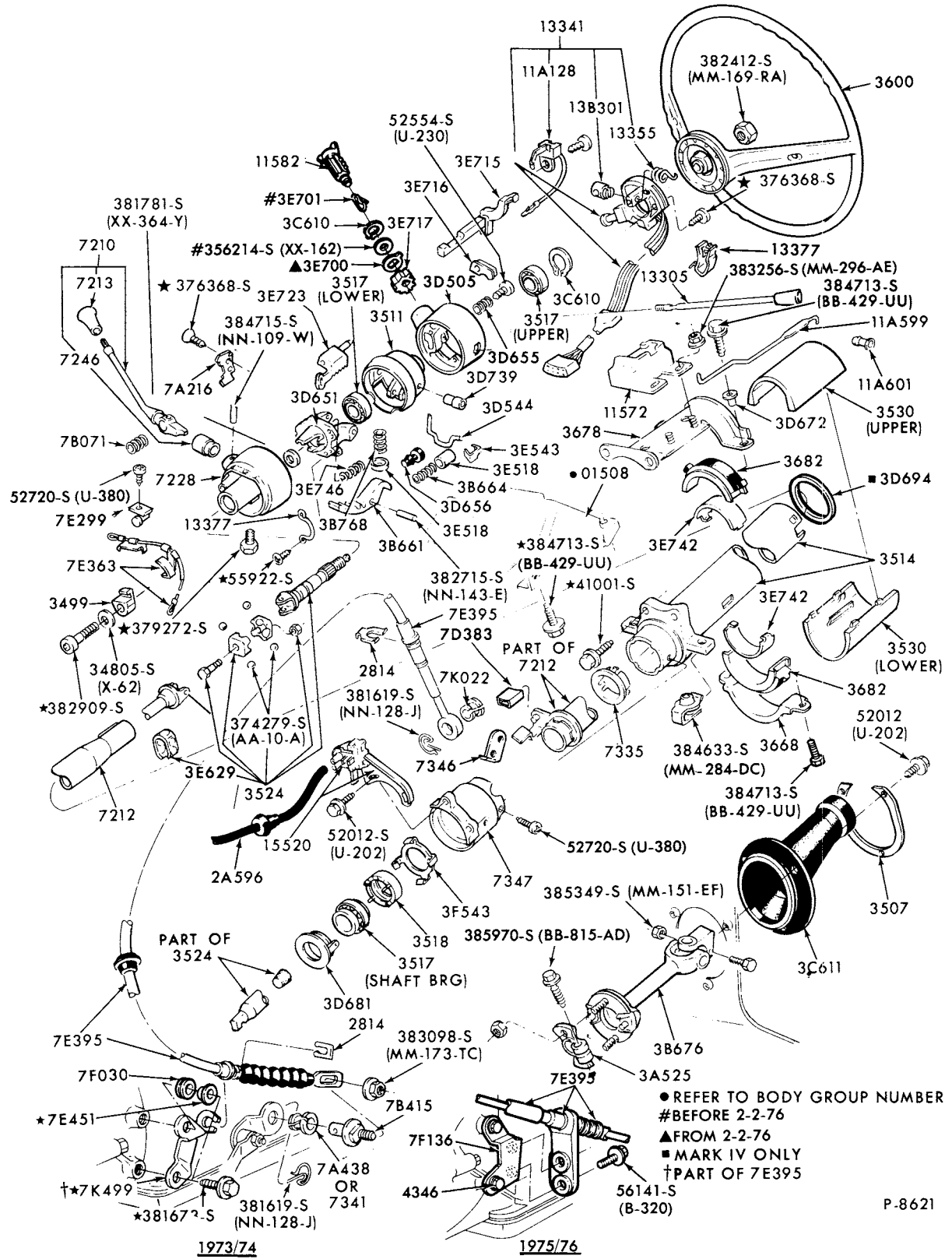

STEERING COLUMN, SHIFT MECHANISM and RELATED PARTS-TILT WHEEL  
1973/76 MARK IV and 1977/ MARK V

# 1973/79 LINCOLN-MERCURY CARS

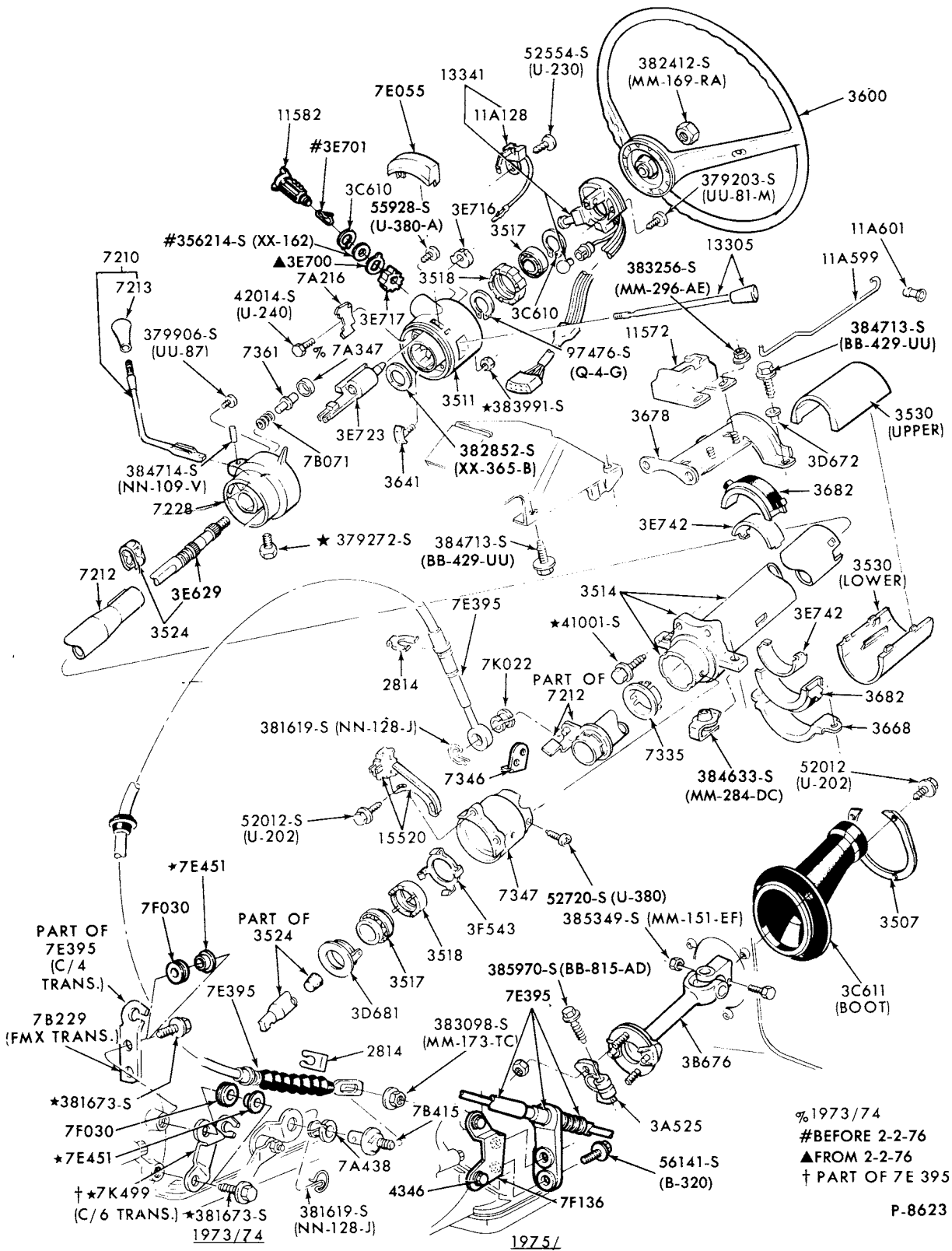

‡ 1973/74  
 \* BEFORE 2-2-76  
 † FROM 2-2-76  
 ‡ PART OF 7E 395  
 P-8623

STEERING COLUMN, SHIFT MECHANISM and RELATED PARTS-FIXED WHEEL  
 1973/76 MONTEGO and 1974/ COUGAR

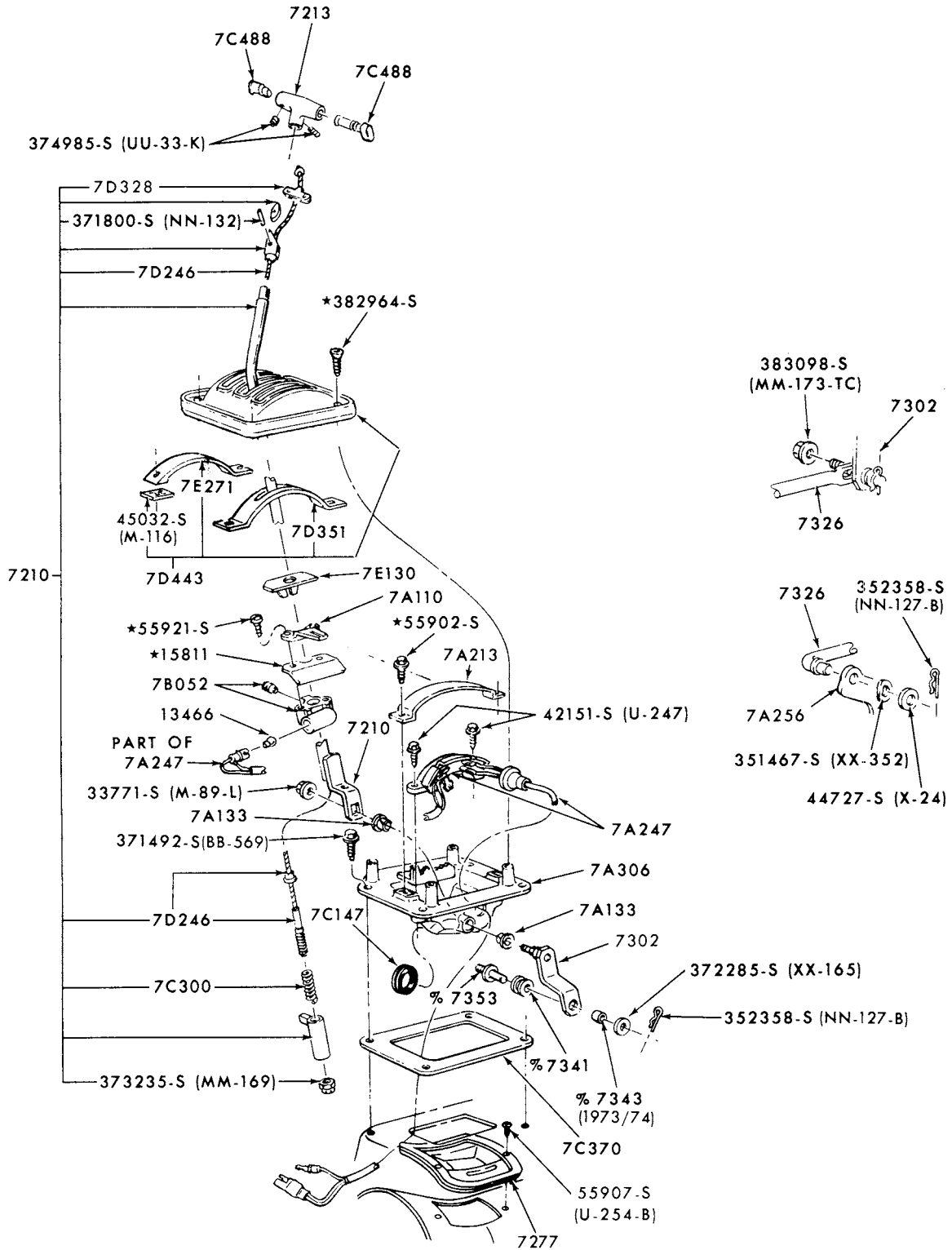

% 1975/ PART OF 7326 ROD P-6802

GEARSHIFT CONTROL SELECTOR MECHANISM (CONSOLE or FLOOR MOUNTED)  
1973/74 COMET, 1973/ COUGAR and 1973/76 MONTEGO

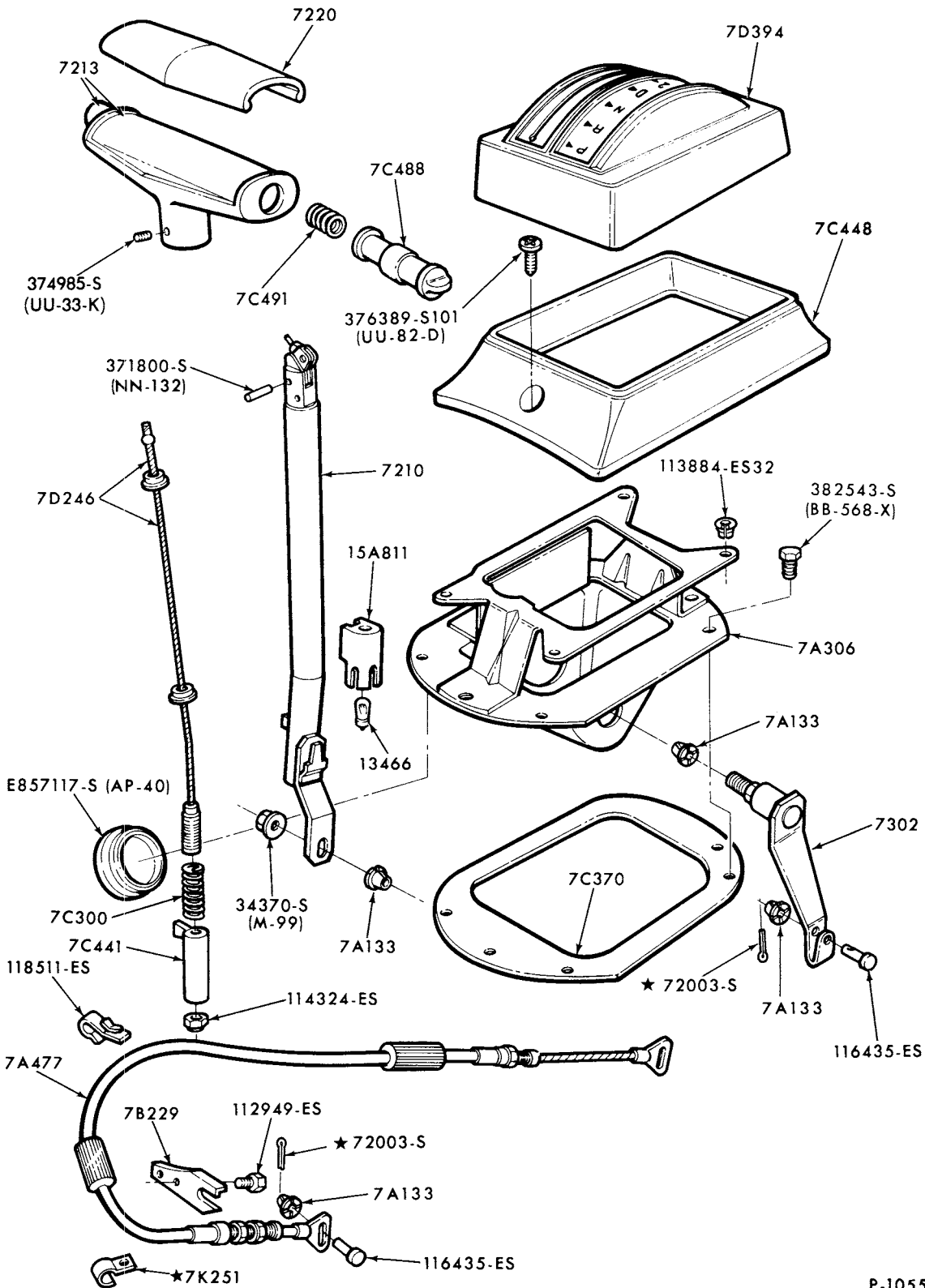

P-10555

GEARSHIFT CONTROL SELECTOR MECHANISM  
1973/74 CAPRI ("Before 6/1/74")

REVERSE BRAKE  
DRUM

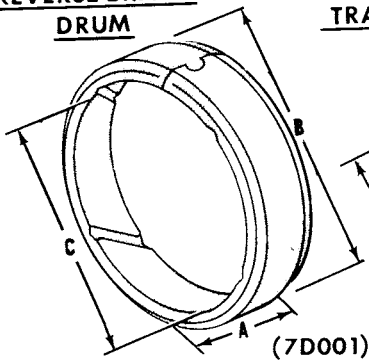

TRANSMISSION CASE

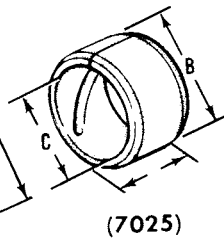

EXTENSION HOUSING

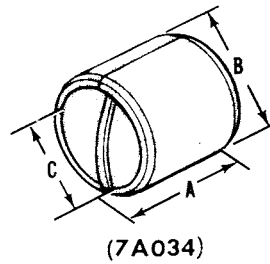

INPUT SHAFT

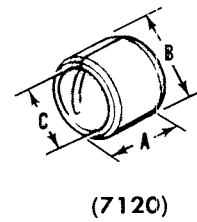

PLANETARY GEAR  
SUPPORT

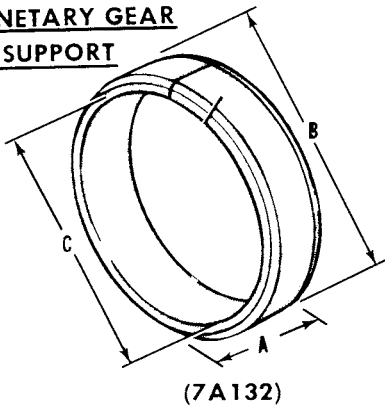

OUTPUT SHAFT

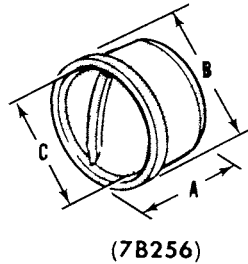

REAR BRAKE DRUM  
SUPPORT

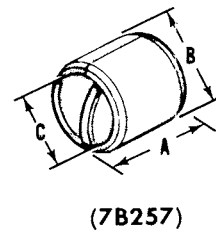

FRONT OIL PUMP  
BODY

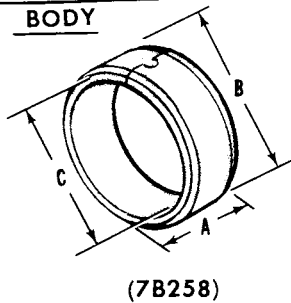

FRONT OIL PUMP  
DRIVE GEAR

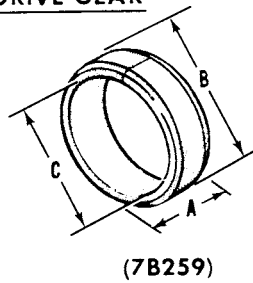

REAR OIL PUMP  
BODY

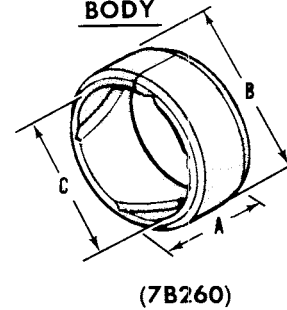

CONVERTER STATOR  
SUPPORT

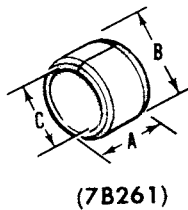

FRONT BRAKE DRUM AND  
SECONDARY SUN GEAR-REAR

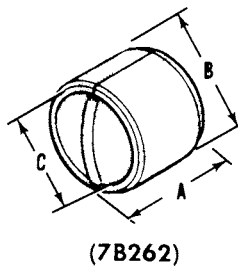

INTERMEDIATE BRAKE  
DRUM

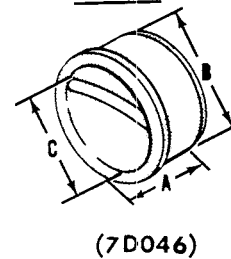

P-4862

TRANSMISSION BUSHINGS  
1973/ BOBCAT, CAPRI, COUGAR, LINCOLN, MARK IV, MARK V, MERCURY, METEOR,  
MONTEGO, VERSAILLES and ZEPHYR

1973/79 LINCOLN-MERCURY CARS

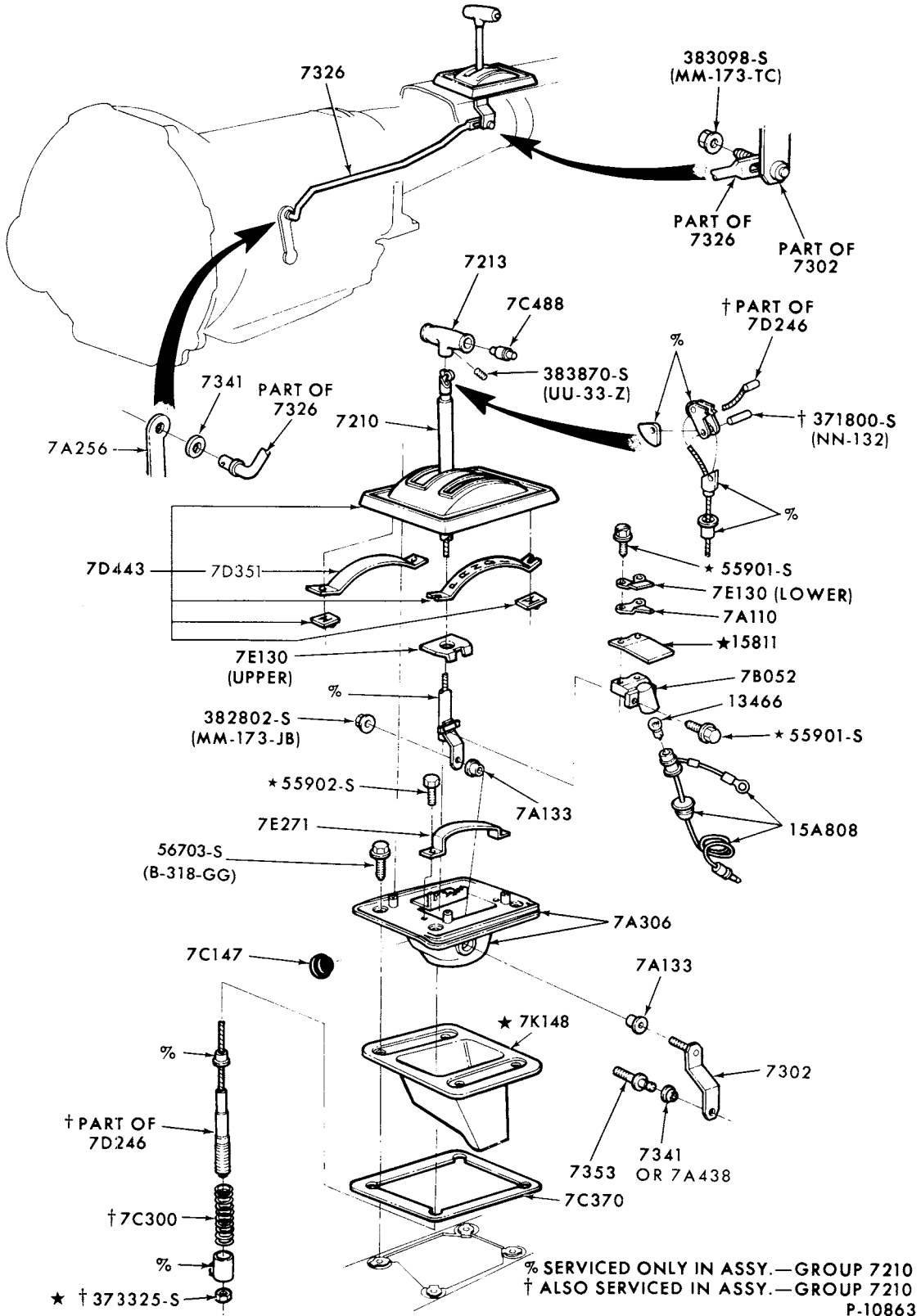

SHIFT CONTROL SELECTOR MECHANISM (FLOOR MOUNTED)  
 1974/ BOBCAT, 1975/76 COMET, 1975/ MONARCH, 1977/ VERSAILLES  
 and 1978 ZEPHYR

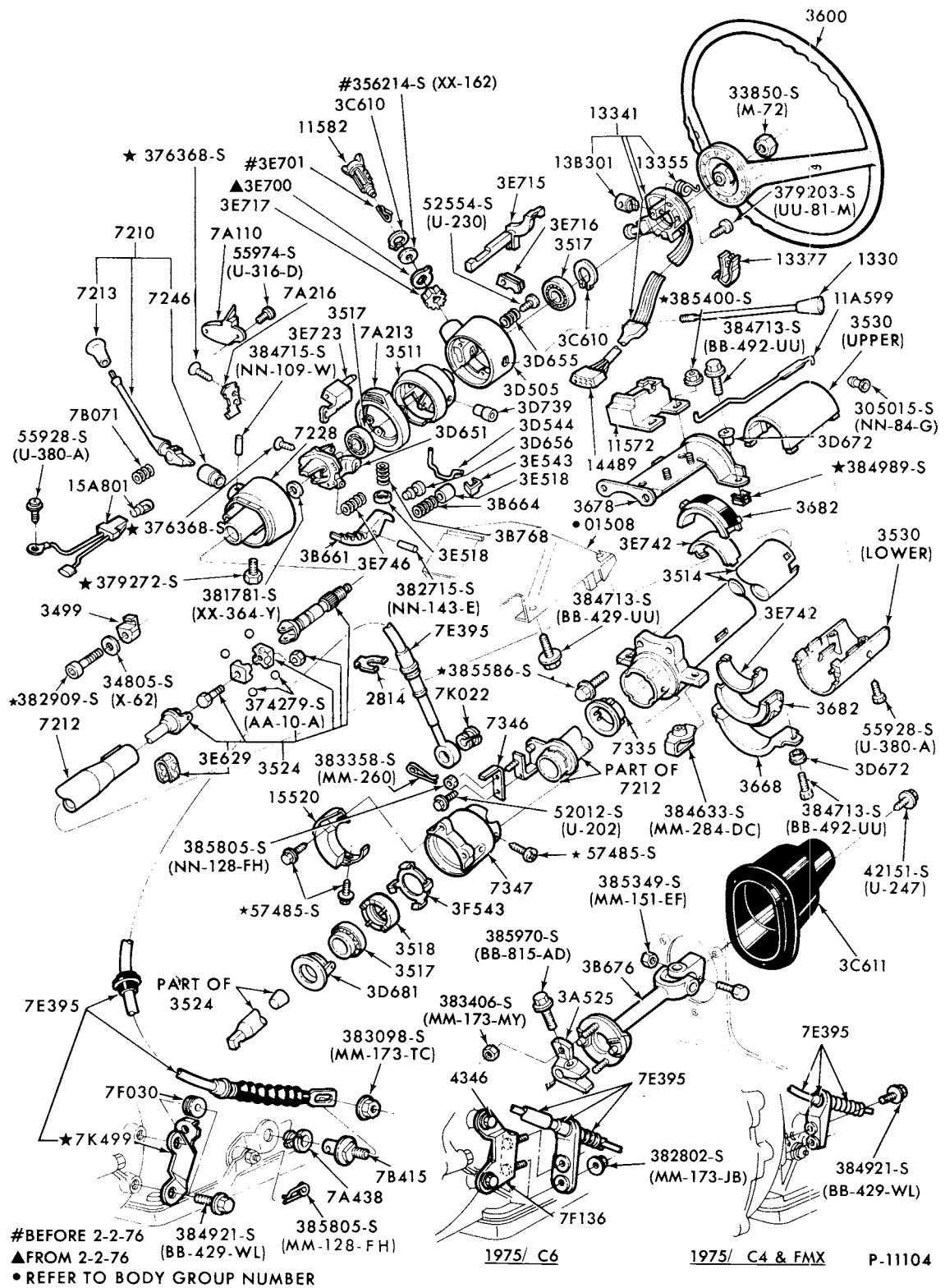

STEERING COLUMN, SHIFT MECHANISM and RELATED PARTS--TILT WHEEL  
1974/ COUGAR and 1974/76 MONTEGO



1973/79  
LINCOLN-MERCURY CARS

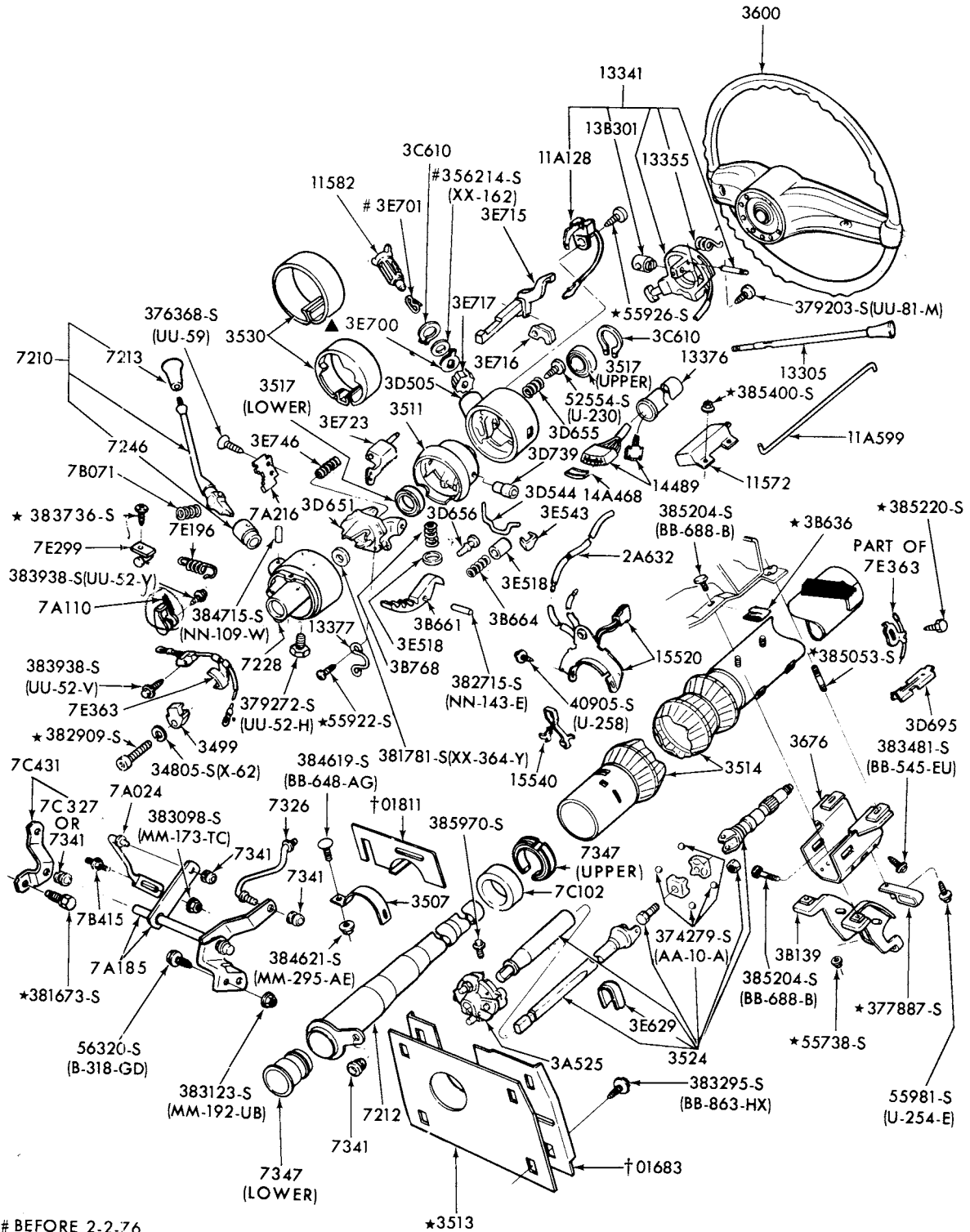

# BEFORE 2-2-76  
 ▲ FROM 2-2-76  
 † REFER TO BODY GROUP NUMBER

P-12269

STEERING COLUMN, SHIFT MECHANISM and RELATED PARTS--TILT WHEEL  
1975/ LINCOLN

# 1973/79 LINCOLN-MERCURY CARS

ILLUSTRATION  
SECTION A72

15

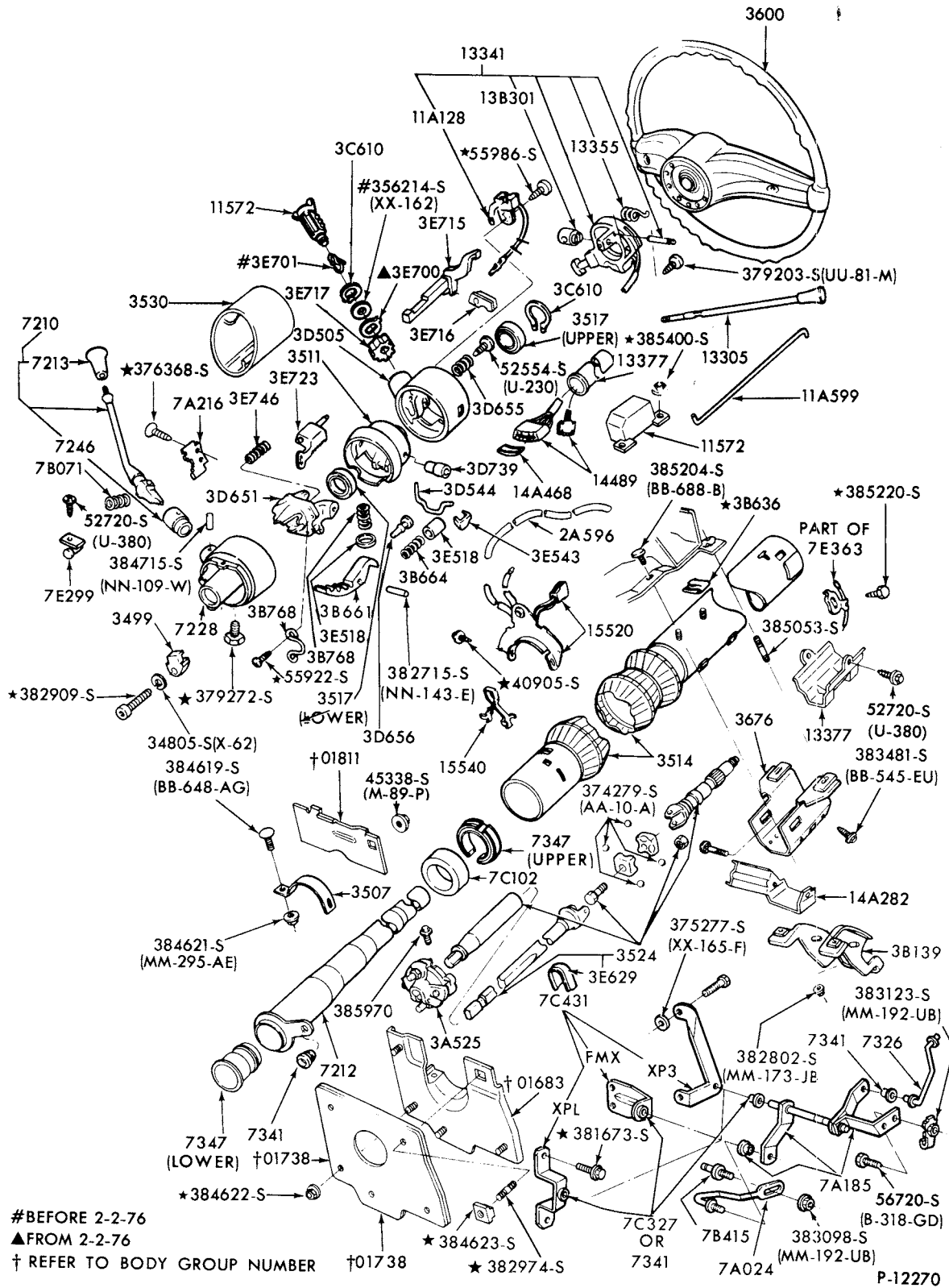

STEERING COLUMN, SHIFT MECHANISM and RELATED PARTS--TILT WHEEL  
1975/78 MERCURY and METEOR

**1973/79  
LINCOLN-MERCURY CARS**

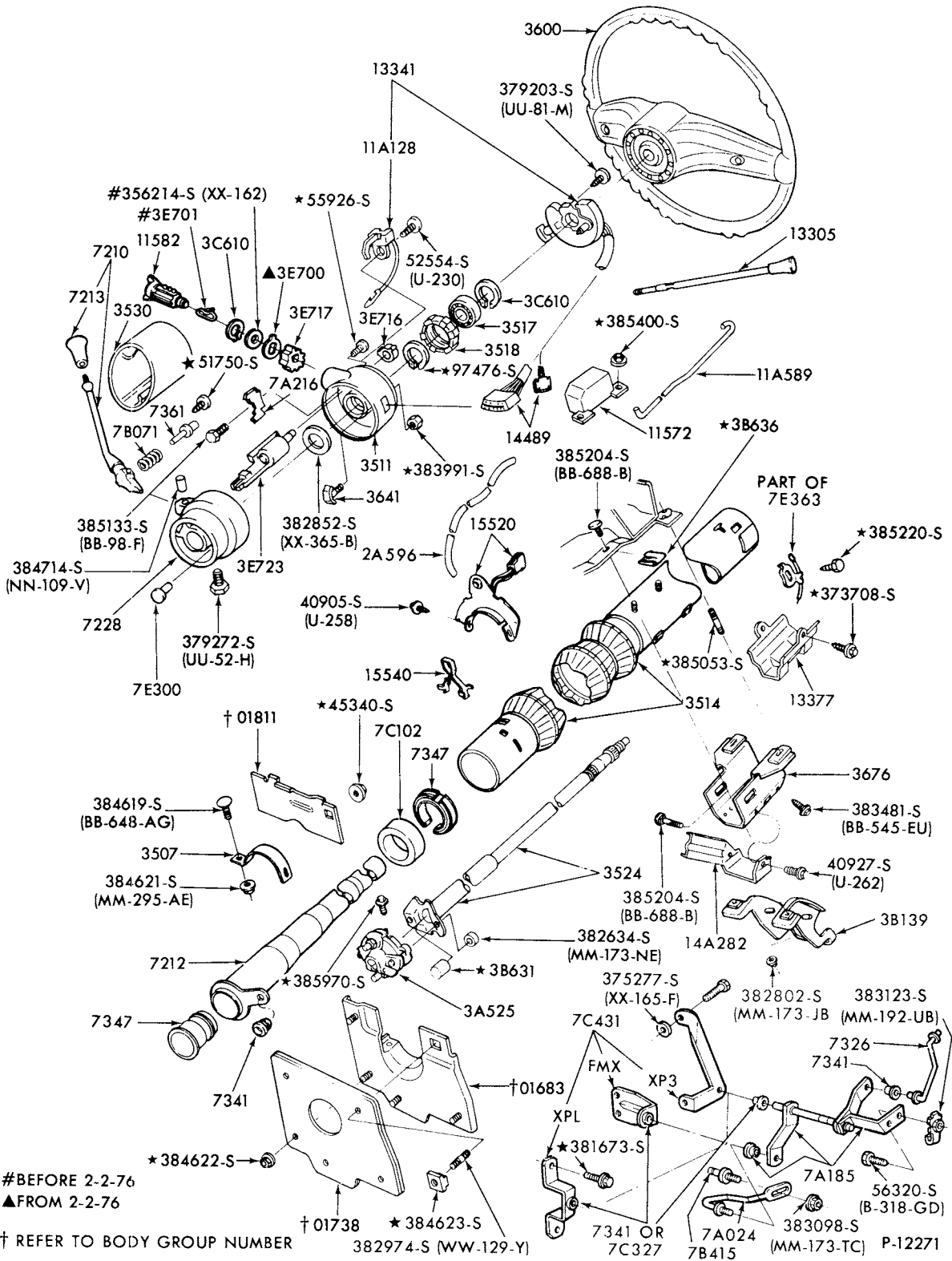

#BEFORE 2-2-76  
▲FROM 2-2-76

† REFER TO BODY GROUP NUMBER

STEERING COLUMN, SHIFT MECHANISM and RELATED PARTS--FIXED WHEEL  
1975/78 MERCURY and METEOR

**1973/79  
LINCOLN-MERCURY CARS**

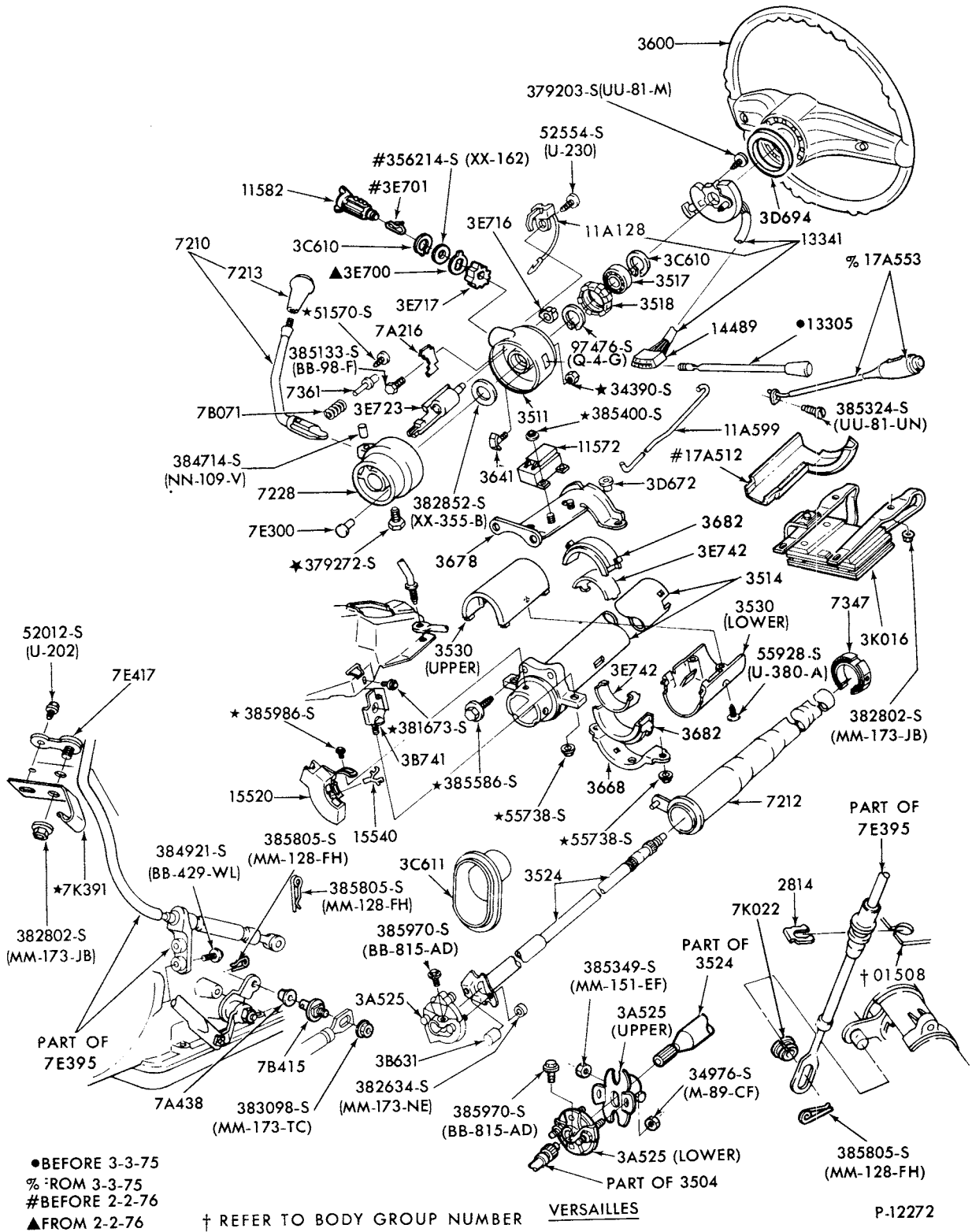

STEERING COLUMN, SHIFT MECHANISM and RELATED PARTS--FIXED WHEEL  
1975/ MONARCH and 1977/ VERSAILLES

1973/79  
LINCOLN-MERCURY CARS

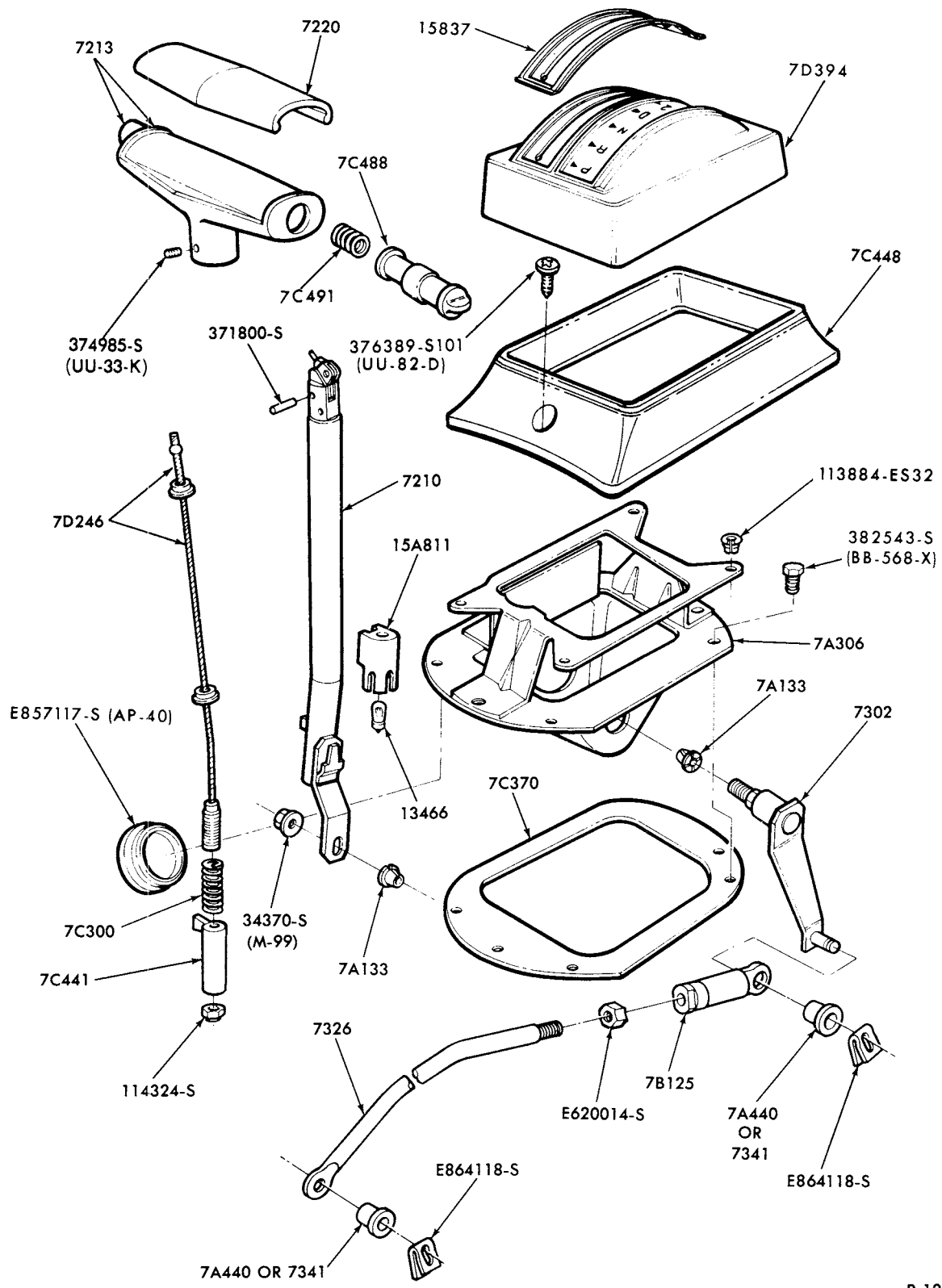

GEARSHIFT CONTROL SELECTOR MECHANISM (CONSOLE or FLOOR MOUNTED)  
1974/78 CAPRI ("From 6/1/74")

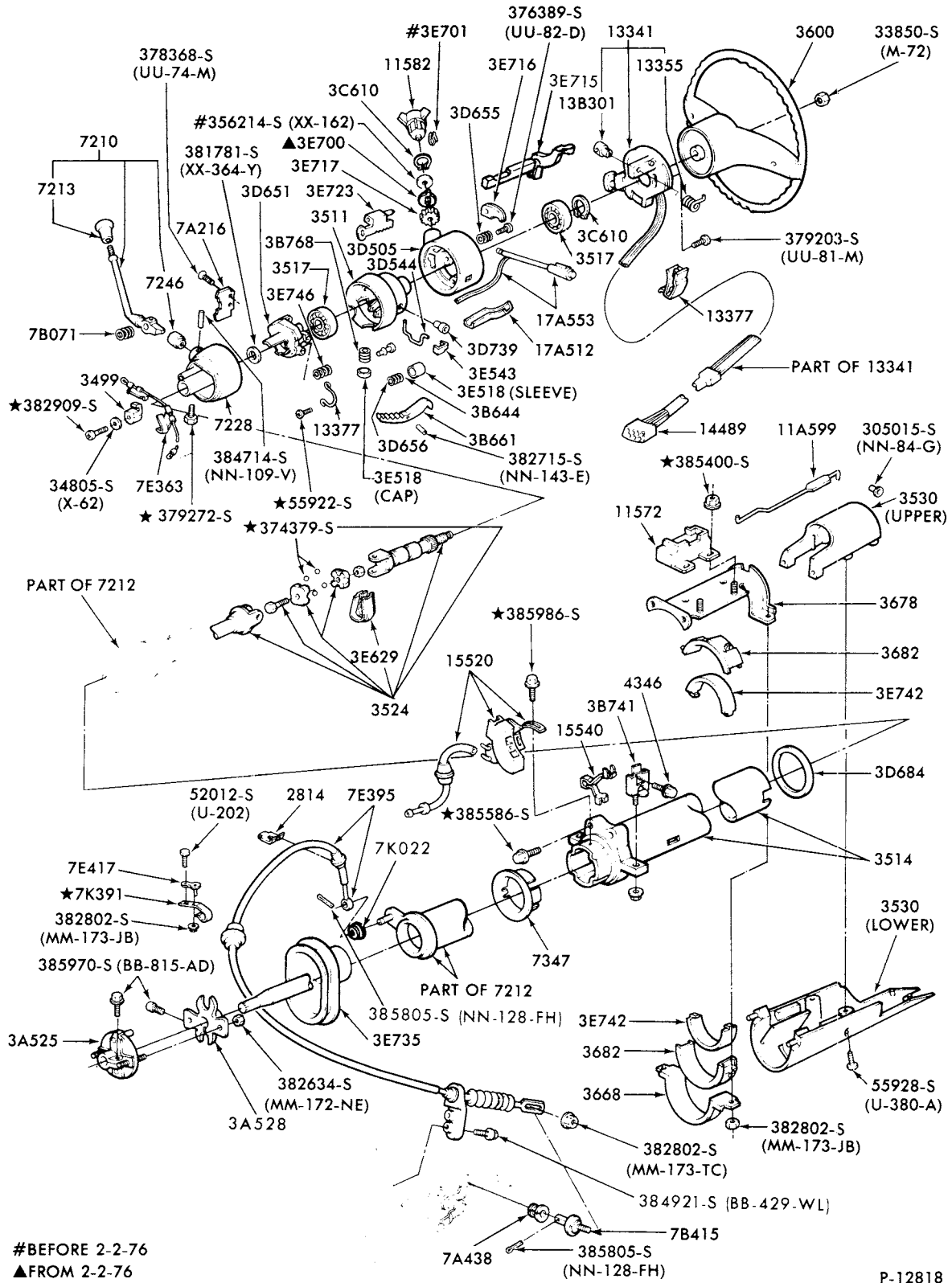

STEERING COLUMN, SHIFT MECHANISM and RELATED PARTS--TILT WHEEL  
1976/ MONARCH and 1977 VERSAILLES

# 1973/79 LINCOLN-MERCURY CARS

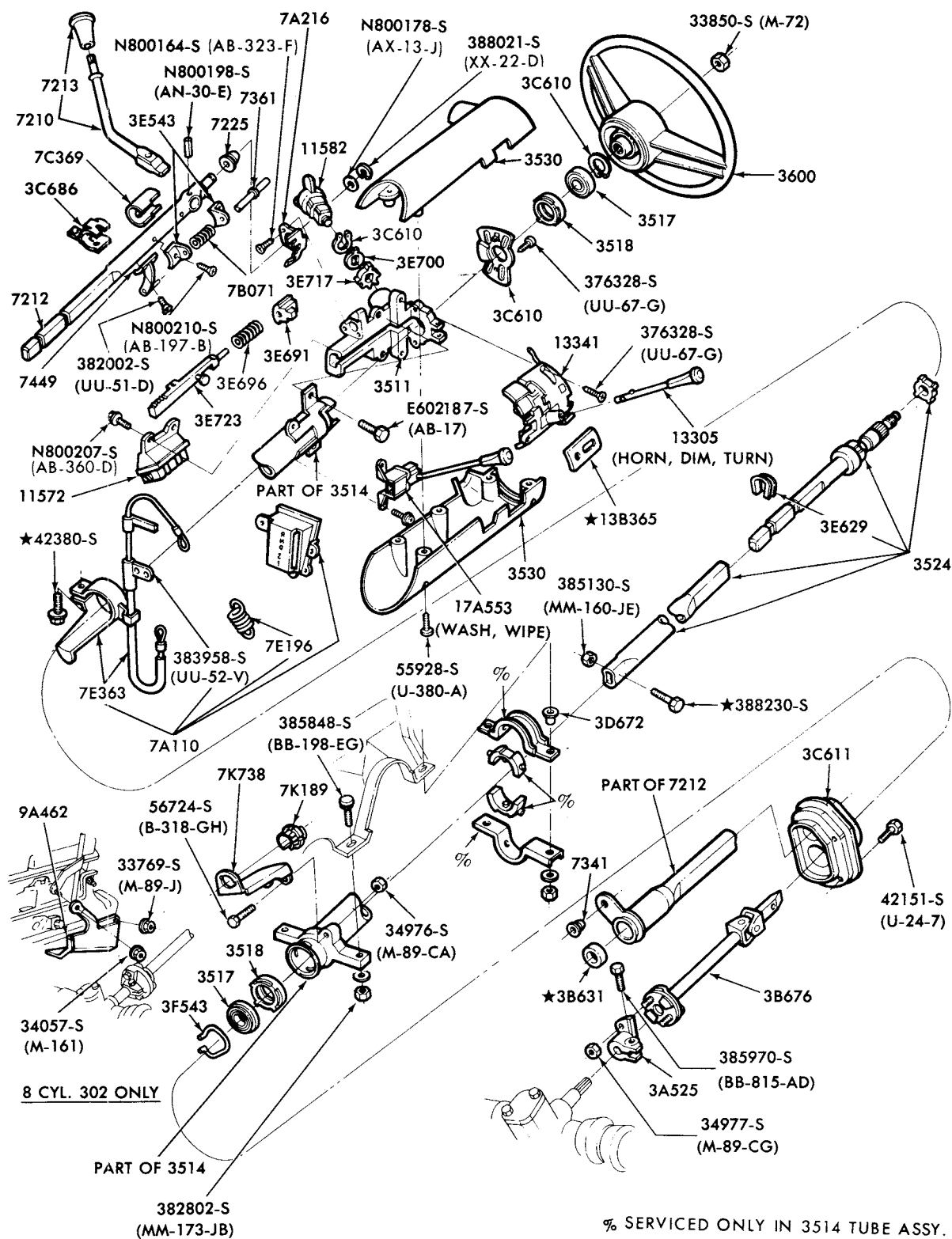

P-14337

STEERING COLUMN and SHIFT CONTROL SELECTOR MECHANISM-FIXED WHEEL  
1978/ ZEPHYR

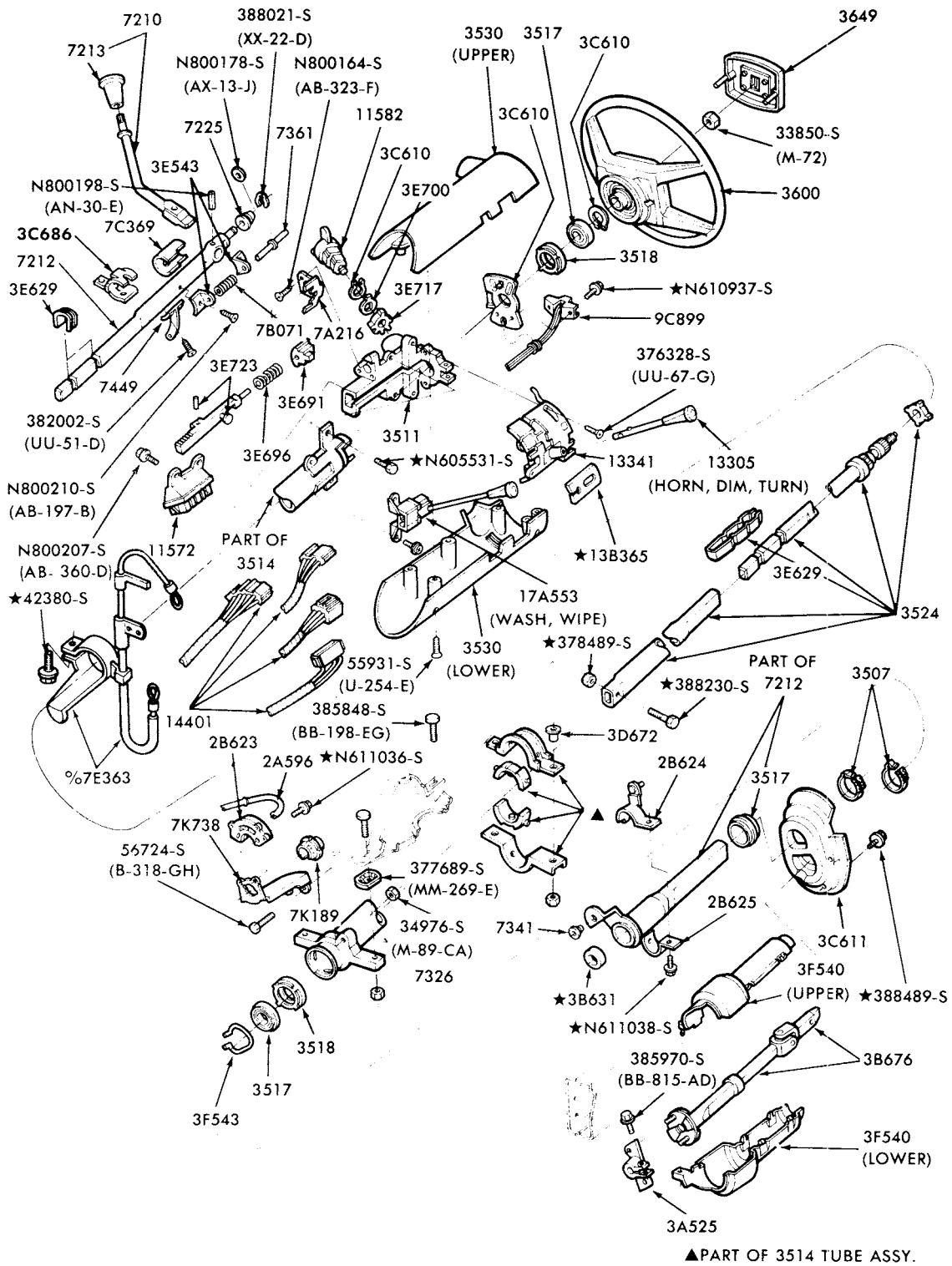

%REFER TO ILLUSTRATION SECT. 106 FOR CONTINUATION

P-14829

STEERING COLUMN and SHIFT CONTROL SELECTOR MECHANISM-FIXED WHEEL  
1979 MERCURY



1973/79  
LINCOLN-MERCURY CARS

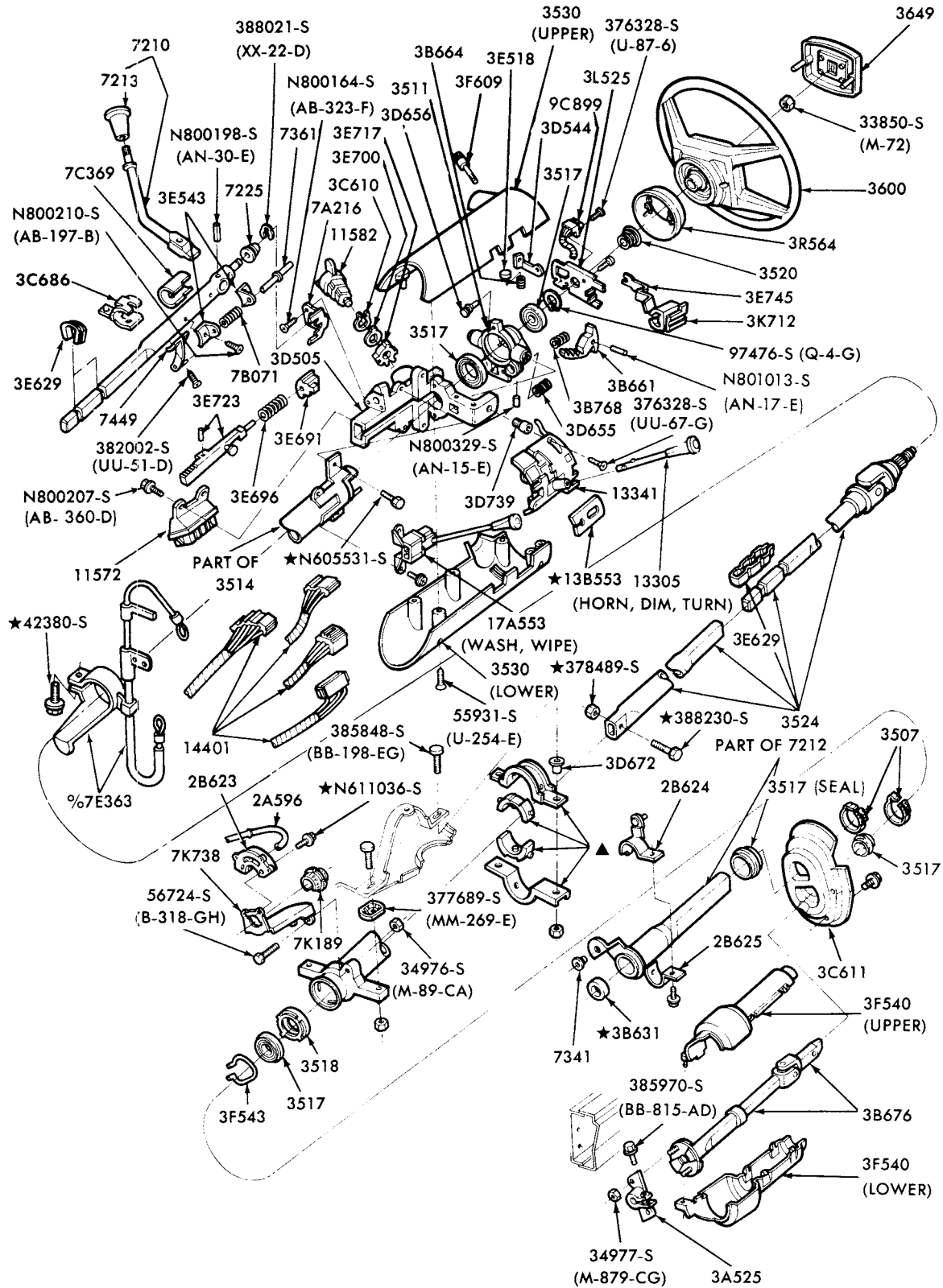

%REFER TO ILLUSTRATION SECT. 106 FOR CONTINUATION  
▲PART OF 3514 TUBE ASSY.

P-14830

STEERING COLUMN and SHIFT CONTROL SELECTOR MECHANISM-TILT WHEEL  
1979 MERCURY and ZEPHYR

# 1973/79 LINCOLN-MERCURY CARS

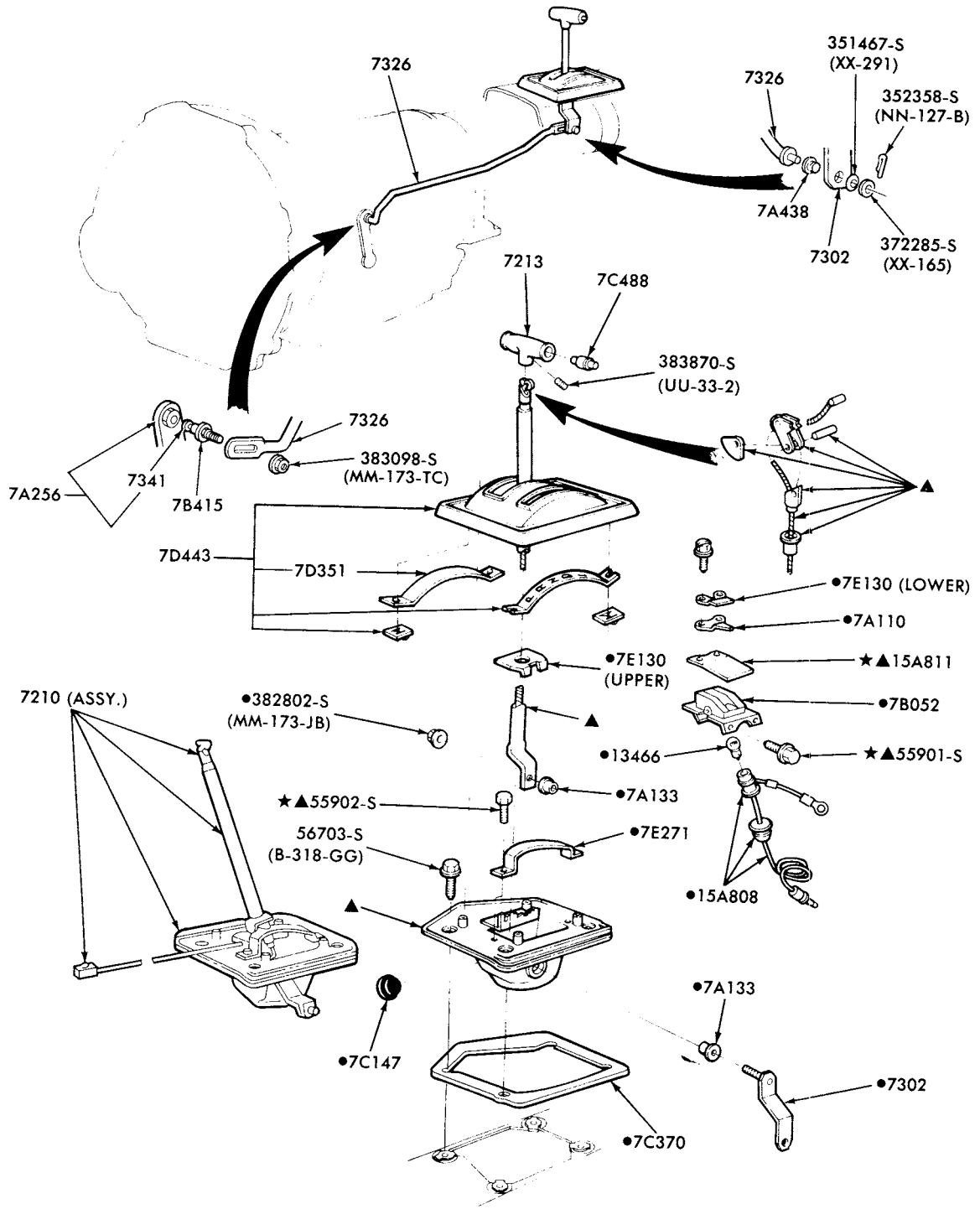

●ALSO SERVICED IN 7210 SELECTOR ASSY.  
▲ONLY SERVICED IN 7210 SELECTOR ASSY.

P-15080

SHIFT CONTROL SELECTOR MECHANISM (FLOOR MOUNTED)  
1979 CAPRI and ZEPHYR

# 1973/79 LINCOLN-MERCURY CARS

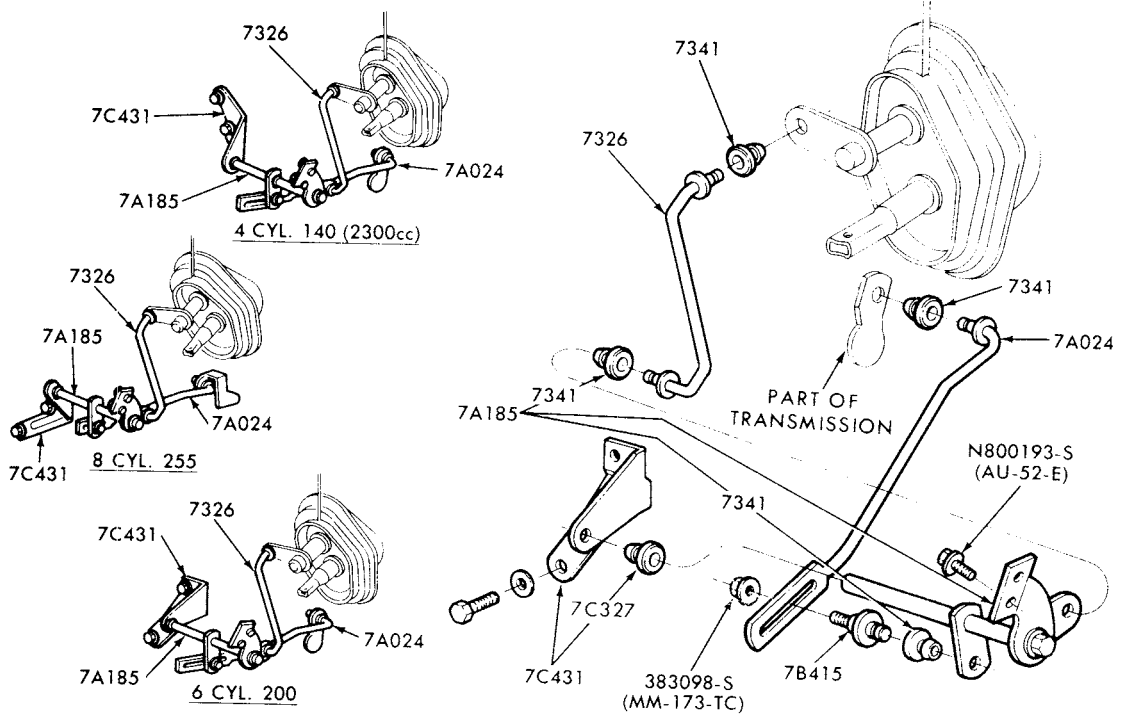

P-16231

### TRANSMISSION SHIFT CONTROLS 1978/ ZEPHYR

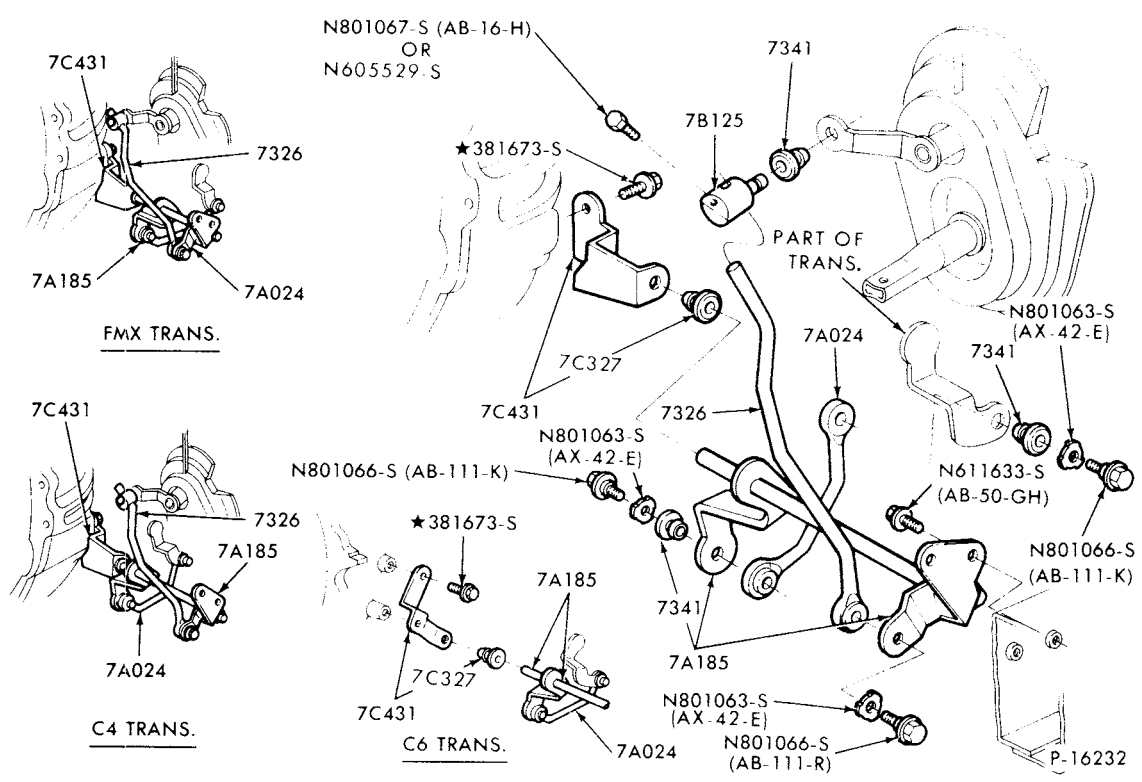

P-16232

### TRANSMISSION SHIFT CONTROLS 1979 MERCURY--C4, C6 and FMX

# 1973/79 LINCOLN-MERCURY CARS

ILLUSTRATION  
SECTION 80

A

## INDEX

THIS ILLUSTRATION INDEX INCLUDES THE FOLLOWING MAJOR GROUPS-  
COOLING SYSTEMS    RADIATOR GRILLE and RELATED PARTS    WATER PUMPS

TITLE	SECTION	PAGE	ILLUS. NO.	TITLE	SECTION	PAGE	ILLUS. NO.
-------	---------	------	------------	-------	---------	------	------------

## 1973

A (MERCURY)				J (CAPRI) - cont'd.			
COOLING SYSTEM - 8 cyl. 351, 400, 429, 460	80	13	P-12374	COOLING SYSTEM - cont'd. - fan and pulleys - 4 cyl. 122 (2000 cc)	80	2	P-9022
RADIATOR GRILLE and RELATED PARTS - w/o headlamp covers	82	4	P-10181	- radiator parts-6 cyl. 159 (2600 cc)	80	1	P-10556
- w/headlamp covers	82	5	P-10182	-cooling system parts - 6 cyl. 159 (2600 cc)	80	5	P-9081
WATER PUMP - 8 cyl. 351C	80	10	P-6492	- fan and pulleys - 6 cyl. 159 (2600 cc)	80	4	P-9082
- 8 cyl. 400, 429, 460	80	10	P-6492	RADIATOR GRILLE and RELATED PARTS	82	1	P-10524
<b>C (MONTEGO)</b>				WATER PUMP - 4 cyl. 122 (2000 cc)	80	3	P-9021
COOLING SYSTEM - 6 cyl. 250	80	15	P-12377	- 6 cyl. 159 (2600 cc)	80	6	P-9080
- 8 cyl. 302, 351W	80	14	P-12376	<b>K (MARK IV)</b>			
- 8 cyl. 351C, 400, 429, 460	80	12	P-12373	COOLING SYSTEM - 8 cyl. 460	80	9	P-12372
RADIATOR GRILLE and RELATED PARTS	82	6	P-10563	RADIATOR GRILLE and RELATED PARTS	82	8	P-10085
WATER PUMP - 6 cyl. 250	80	7	P-2962	RADIATOR GRILLE DETAILS	82	9	P-10084
- 8 cyl. 302, 351 W	80	10	P-5143	WATER PUMP - 8 cyl. 460	80	10	P-6492
- 8 cyl. 351C, 400, 429, 460	80	10	P-6492	<b>P (COMET)</b>			
<b>D (LINCOLN)</b>				COOLING SYSTEM - 6 cyl. 200, 250	80	16	P-12378
COOLING SYSTEM - 8 cyl. 460	80	8	P-12371	- 8 cyl. 302	80	17	P-12379
RADIATOR GRILLE and RELATED PARTS	82	7	P-10477	RADIATOR GRILLE and RELATED PARTS	82	1	P-8118
WATER PUMP - 8 cyl. 460	80	10	P-6492	WATER PUMP - 6 cyl. 200, 250	80	7	P-2962
<b>F (COUGAR)</b>				- 8 cyl. 302	80	10	P-5143
COOLING SYSTEM - 8 cyl. 351	80	12	P-12373	<b>Y (METEOR)</b>			
RADIATOR GRILLE and RELATED PARTS	82	3	P-10154	COOLING SYSTEM - 8 cyl. 351, 400, 429, 460	80	13	P-12374
WATER PUMP - 8 cyl. 351	80	10	P-6492	RADIATOR GRILLE and RELATED PARTS	82	4	P-10181
<b>J (CAPRI)</b>				WATER PUMP - 8 cyl. 351C	80	10	P-6492
COOLING SYSTEM - radiator parts-4 cyl. 122 (2000 cc)	80	1	P-10556	- 8 cyl. 400, 429, 460	80	10	P-6492
- cooling system parts - 4 cyl. 122 (2000 cc)	80	3	P-9021	<b>1974</b>			

A (MERCURY)				A (MERCURY) - cont'd.			
COOLING SYSTEM - 8 cyl. 400, 460	80	13	P-12374	RADIATOR GRILLE and RELATED PARTS - w/o headlamp covers	82	4	P-10181
				- w/headlamp covers	82	12	P-11062
				WATER PUMP - 8 cyl. 400, 460	80	10	P-6492

B

**ILLUSTRATION  
SECTION 80**
**1973/79  
LINCOLN-MERCURY CARS**
**INDEX**

TITLE	SECTION	PAGE	ILLUS. NO.	TITLE	SECTION	PAGE	ILLUS. NO.
<b>1974</b>							
<b>C (MONTEGO)</b>				<b>J (CAPRI) - cont'd.</b>			
COOLING SYSTEM				RADIATOR GRILLE and RELATED PARTS	82	1	P-10524
- 6 cyl. 250	80	15	P-12377	WATER PUMP			
- 8 cyl. 302, 351W	80	14	P-12376	- 4 cyl. 122 (2000 cc)	80	3	P-9021
- 8 cyl. 351C, 400, 460	80	12	P-12373	- 6 cyl. 171 (2800 cc)	80	6	P-9080
RADIATOR GRILLE and RELATED PARTS	82	2	P-10906				
WATER PUMP				<b>K (MARK IV)</b>			
- 6 cyl. 250	80	7	P-2962	COOLING SYSTEM			
- 8 cyl. 302, 351W	80	10	P-5143	- 8 cyl. 460	80	9	P-12372
- 8 cyl. 351C, 400, 460	80	10	P-6492	RADIATOR GRILLE and RELATED PARTS	82	8	P-10085
				RADIATOR GRILLE DETAILS	82	9	P-10084
<b>D (LINCOLN)</b>				WATER PUMP			
COOLING SYSTEM				- 8 cyl. 460	80	10	P-6492
- 8 cyl. 460	80	8	P-12371	<b>L (BOBCAT)</b>			
RADIATOR GRILLE and RELATED PARTS	82	11	P-11059	COOLING SYSTEM			
WATER PUMP				- 4 cyl. 122 (2000 cc)	80	1	P-8230
- 8 cyl. 460	80	10	P-6492	- 4 cyl. 140 (2300 cc)	80	11	P-11560
				RADIATOR GRILLE	82	13	P-11419
<b>F (COUGAR)</b>				WATER PUMP			
COOLING SYSTEM				- 4 cyl. 122 (2000 cc)	80	1	P-8230
- 8 cyl. 351, 400, 460	80	12	P-12373	- 4 cyl. 140 (2300 cc)	80	7	P-11532
RADIATOR GRILLE and RELATED PARTS	82	10	P-10824	<b>P (COMET)</b>			
WATER PUMP				COOLING SYSTEM			
- 8 cyl. 351C, 400, 460	80	10	P-6492	- 6 cyl. 200, 250	80	16	P-12378
- 8 cyl. 351W	80	10	P-5143	- 8 cyl. 302	80	17	P-12379
<b>J (CAPRI)</b>				RADIATOR GRILLE and RELATED PARTS	82	1	P-8118
COOLING SYSTEM				WATER PUMP			
- radiator parts-4 cyl. 122 (2000 cc)	80	1	P-10556	- 6 cyl. 200, 250	80	7	P-2962
- cooling system parts - 4 cyl. 122 (2000 cc)	80	3	P-9021	- 8 cyl. 302	80	10	P-5143
- fan and pulleys - 4 cyl. 122 (2000 cc)	80	2	P-9022	<b>Y (METEOR)</b>			
- radiator parts-6 cyl. 171 (2800 cc)	80	1	P-10556	COOLING SYSTEM			
- cooling system parts - 6 cyl. 171 (2800 cc)	80	5	P-9081	- 8 cyl. 351, 400, 460	80	13	P-12374
- fan and pulleys - 6 cyl. 171 (2800 cc)	80	4	P-9082	RADIATOR GRILLE and RELATED PARTS	82	4	P-10181
				WATER PUMP			
				- 8 cyl. 351C, 400, 460	80	10	P-6492
<b>1975</b>							
<b>A (MERCURY)</b>				<b>C (MONTEGO) - cont'd.</b>			
COOLING SYSTEM				RADIATOR GRILLE and RELATED PARTS	82	2	P-10906
- 8 cyl. 400, 460	80	13	P-12374				
RADIATOR GRILLE and RELATED PARTS	82	14	P-11756	WATER PUMP			
WATER PUMP				- 6 cyl. 250	80	7	P-2962
- 8 cyl. 400, 460	80	10	P-6492	- 8 cyl. 302, 351W	80	10	P-5143
				- 8 cyl. 351M, 400, 460	80	10	P-6492
<b>C (MONTEGO)</b>							
COOLING SYSTEM							
- 6 cyl. 250	80	15	P-12377				
- 8 cyl. 302, 351W	80	14	P-12376				
- 8 cyl. 351M, 400, 460	80	12	P-12373				

**1973/79  
LINCOLN-MERCURY CARS**

**ILLUSTRATION  
SECTION 80**

C

**INDEX**

TITLE	SECTION	PAGE	ILLUS. NO.	TITLE	SECTION	PAGE	ILLUS. NO.
-------	---------	------	------------	-------	---------	------	------------

**1975**

<b>D (LINCOLN)</b>							
COOLING SYSTEM - 8 cyl. 460	80	8	P-12371				
RADIATOR GRILLE and RELATED PARTS	82	11	P-11059				
WATER PUMP - 8 cyl. 460	80	10	P-6492				
<b>F (COUGAR)</b>							
COOLING SYSTEM - 8 cyl. 351,400,460	80	12	P-12373				
RADIATOR GRILLE and RELATED PARTS	82	10	P-10824				
WATER PUMP - 8 cyl. 351M,400,460	80	10	P-6492				
<b>G (MONARCH)</b>							
COOLING SYSTEM - 6 cyl. 200,250	80	15	P-12377				
- 8 cyl. 302, 351W	80	14	P-12376				
RADIATOR GRILLE and RELATED PARTS	82	15	P-11874				
WATER PUMP - 6 cyl. 200,250	80	7	P-2962				
- 8 cyl. 302,351	80	10	P-5143				
<b>J (CAPRI) - REFER TO 1976</b>							
<b>K (MARK IV)</b>							
COOLING SYSTEM - 8 cyl. 460	80	9	P-12372				
RADIATOR GRILLE and RELATED PARTS	82	8	P-10085				

<b>K (MARK IV) - cont'd.</b>							
RADIATOR GRILLE DETAILS	82	9	P-10084				
WATER PUMP - 8 cyl. 460	80	10	P-6492				
<b>L (BOBCAT)</b>							
COOLING SYSTEM -							
RADIATOR PARTS - 4 cyl. 140 (2300 cc)	80	11	P-11560				
- 6 cyl. 171 (2800 cc)	80	11	P-11560				
RADIATOR GRILLE and RELATED PARTS	82	16	P-12319				
WATER PUMP - 4 cyl. 140 (2300 cc)	80	7	P-11532				
- 6 cyl. 171 (2800 cc)	80	6	P-9080				
<b>P (COMET)</b>							
COOLING SYSTEM							
- 6 cyl. 200,250	80	16	P-12378				
- 8 cyl. 302	80	17	P-12379				
RADIATOR GRILLE and RELATED PARTS	82	1	P-8118				
WATER PUMP - 6 cyl. 200,250	80	7	P-2962				
- 8 cyl. 302	80	10	P-5143				
<b>Y (METEOR)</b>							
COOLING SYSTEM							
- 8 cyl. 351,400,460	80	13	P-12374				
RADIATOR GRILLE and RELATED PARTS	82	4	P-10181				
WATER PUMP - 8 cyl. 351M,400,460	80	10	P-6492				

**1976**

<b>A (MERCURY)</b>							
COOLING SYSTEM - 8 cyl. 400,460	80	13	P-12374				
RADIATOR GRILLE and RELATED PARTS	82	14	P-11756				
WATER PUMP - 8 cyl. 400,460	80	10	P-6492				
<b>C (MONTEGO)</b>							
COOLING SYSTEM - 8 cyl. 351W	80	14	P-12376				
- 8 cyl. 351M, 400, 460	80	12	P-12373				
RADIATOR GRILLE and RELATED PARTS	82	2	P-10906				
WATER PUMP - 8 cyl. 351W	80	10	P-5143				
- 8 cyl. 351M,400,460	80	10	P-6492				
<b>D (LINCOLN)</b>							
COOLING SYSTEM - 8 cyl. 460	80	8	P-12371				
RADIATOR GRILLE and RELATED PARTS	82	11	P-11059				
WATER PUMP - 8 cyl. 460	80	10	P-6492				

<b>F (COUGAR)</b>							
COOLING SYSTEM - 8 cyl. 351,400,460	80	12	P-12373				
RADIATOR GRILLE and RELATED PARTS	82	10	P-10824				
WATER PUMP - 8 cyl. 351M,400,460	80	10	P-6492				
<b>G (MONARCH)</b>							
COOLING SYSTEM							
- 6 cyl. 200,250	80	15	P-12377				
- 8 cyl. 302,351W	80	14	P-12376				
RADIATOR GRILLE and RELATED PARTS	82	15	P-11874				
WATER PUMP - 6 cyl. 200,250	80	7	P-2962				
- 8 cyl. 302,351	80	10	P-5143				

D

**ILLUSTRATION  
SECTION 80**
**1973/79  
LINCOLN-MERCURY CARS**
**INDEX**

TITLE	SECTION	PAGE	ILLUS. NO.	TITLE	SECTION	PAGE	ILLUS. NO.
-------	---------	------	------------	-------	---------	------	------------

**1976**

<b>J (CAPRI)</b>				<b>L (BOBCAT)</b>			
COOLING SYSTEM				COOLING SYSTEM -			
- radiator parts-4 cyl. 140 (2300 cc)	80	1	P-10556	RADIATOR PARTS			
- fan and pulleys-4 cyl. 140 (2300 cc)	80	2	P-9022	- 4 cyl. 140 (2300 cc)	80	11	P-11560
- cooling system parts - 4 cyl. 140 (2300 cc)	80	3	P-9021	- 6 cyl. 171 (2800 cc)	80	4	P-9082
- radiator parts-6 cyl. 171 (2800 cc)	80	1	P-10556	RADIATOR GRILLE and RELATED PARTS	82	16	P-12319
- fan and pulleys - 6 cyl. 171 (2800 cc)	80	4	P-9082	WATER PUMP			
- cooling system parts - 6 cyl. 171 (2800 cc)	80	5	P-9081	- 4 cyl. 140 (2300 cc)	80	7	P-11532
RADIATOR GRILLE and RELATED PARTS	82	17	P-12346	- 6 cyl. 171 (2800 cc)	80	6	P-9080
WATER PUMP				<b>P (COMET)</b>			
- 4 cyl. 140 (2300 cc)	80	7	P-11532	COOLING SYSTEM			
- 6 cyl. 171 (2800 cc)	80	6	P-9080	- 6 cyl. 200,250	80	16	P-12378
<b>K (MARK IV)</b>				- 8 cyl. 302	80	17	P-12379
COOLING SYSTEM				RADIATOR GRILLE and RELATED PARTS	82	1	P-8118
- 8 cyl. 460	80	9	P-12372	WATER PUMP			
RADIATOR GRILLE and RELATED PARTS	82	8	P-10085	- 6 cyl. 200,250	80	7	P-2962
RADIATOR GRILLE DETAILS	82	9	P-10084	- 8 cyl. 302	80	10	P-5143
WATER PUMP				<b>Y (METEOR)</b>			
- 8 cyl. 460	80	10	P-6492	COOLING SYSTEM			
<b>1977</b>				- 8 cyl. 351,400,460	80	13	P-12374
<b>A (MERCURY)</b>				RADIATOR GRILLE and RELATED PARTS	82	4	P-10181
COOLING SYSTEM				WATER PUMP			
- 8 cyl. 351,400,460	80	13	P-12374	- 8 cyl. 351M,400,460	80	10	P-6492
RADIATOR GRILLE and RELATED PARTS	82	14	P-11756	<b>G (MONARCH)</b>			
WATER PUMP				COOLING SYSTEM			
- 8 cyl. 351,400,460	80	10	P-6492	- 6 cyl. 200,250	80	15	P-12377
<b>F (COUGAR)</b>				- 8 cyl. 302,351W	80	14	P-12376
COOLING SYSTEM				RADIATOR GRILLE and RELATED PARTS	82	15	P-11874
- 8 cyl. 302,351W	80	14	P-12376	WATER PUMP			
- 8 cyl. 351M,400	80	12	P-12373	- 6 cyl. 200,250	80	7	P-2962
RADIATOR GRILLE and RELATED PARTS	82	19	P-13115	- 8 cyl. 302,351	80	10	P-5143
WATER PUMP				<b>J (CAPRI)</b>			
- 8 cyl. 302,351W	80	10	P-5143	COOLING SYSTEM			
- 8 cyl. 351M,400	80	10	P-6492	- radiator parts-4 cyl. 140 (2300 cc)	80	1	P-10556
<b>D (LINCOLN)</b>				- fan and pulleys-4 cyl. 140 (2300 cc)	80	2	P-9022
COOLING SYSTEM				- cooling system parts - 4 cyl. 140 (2300 cc)	80	3	P-9021
- 8 cyl. 400,460	80	8	P-12371	- radiator parts-6 cyl. 171 (2800 cc)	80	1	P-10556
RADIATOR GRILLE and RELATED PARTS	82	20	P-13116	- fan and pulleys - 6 cyl. 171 (2800 cc)	80	4	P-9082
WATER PUMP				- cooling system parts - 6 cyl. 171 (2800 cc)	80	5	P-9081
- 8 cyl. 400,460	80	10	P-6492	RADIATOR GRILLE and RELATED PARTS	82	17	P-12346
<b>1978</b>				WATER PUMP			
<b>1979</b>				- 4 cyl. 140 (2300 cc)	80	7	P-11532
<b>1980</b>				- 6 cyl. 171 (2800 cc)	80	6	P-9080

<b>A (MERCURY)</b>				<b>G (MONARCH)</b>			
COOLING SYSTEM				COOLING SYSTEM			
- 8 cyl. 351,400,460	80	13	P-12374	- 6 cyl. 200,250	80	15	P-12377
RADIATOR GRILLE and RELATED PARTS	82	14	P-11756	- 8 cyl. 302,351W	80	14	P-12376
WATER PUMP				RADIATOR GRILLE and RELATED PARTS	82	15	P-11874
- 8 cyl. 351,400,460	80	10	P-6492	WATER PUMP			
<b>F (COUGAR)</b>				- 6 cyl. 200,250	80	7	P-2962
COOLING SYSTEM				- 8 cyl. 302,351	80	10	P-5143
- 8 cyl. 302,351W	80	14	P-12376	<b>J (CAPRI)</b>			
- 8 cyl. 351M,400	80	12	P-12373	COOLING SYSTEM			
RADIATOR GRILLE and RELATED PARTS	82	19	P-13115	- radiator parts-4 cyl. 140 (2300 cc)	80	1	P-10556
WATER PUMP				- fan and pulleys-4 cyl. 140 (2300 cc)	80	2	P-9022
- 8 cyl. 302,351W	80	10	P-5143	- cooling system parts - 4 cyl. 140 (2300 cc)	80	3	P-9021
- 8 cyl. 351M,400	80	10	P-6492	- radiator parts-6 cyl. 171 (2800 cc)	80	1	P-10556
<b>D (LINCOLN)</b>				- fan and pulleys - 6 cyl. 171 (2800 cc)	80	4	P-9082
COOLING SYSTEM				- cooling system parts - 6 cyl. 171 (2800 cc)	80	5	P-9081
- 8 cyl. 400,460	80	8	P-12371	RADIATOR GRILLE and RELATED PARTS	82	17	P-12346
RADIATOR GRILLE and RELATED PARTS	82	20	P-13116	WATER PUMP			
WATER PUMP				- 4 cyl. 140 (2300 cc)	80	7	P-11532
- 8 cyl. 400,460	80	10	P-6492	- 6 cyl. 171 (2800 cc)	80	6	P-9080

**INDEX**

TITLE	SECTION	PAGE	ILLUS. NO.	TITLE	SECTION	PAGE	ILLUS. NO.
-------	---------	------	------------	-------	---------	------	------------

**1977**

<b>K (MARK V)</b>				<b>P (COMET)</b>			
COOLING SYSTEM - 8 cyl. 400, 460	80	9	P-12372	COOLING SYSTEM - 6 cyl. 200, 250	80	16	P-12378
RADIATOR GRILLE and RELATED PARTS	82	18	P-13113	- 8 cyl. 302	80	17	P-12379
WATER PUMP - 8 cyl. 400, 460	80	10	P-6492	RADIATOR GRILLE and RELATED PARTS	82	1	P-8118
<b>L (BOBCAT) "Before 6/27/77"</b>				WATER PUMP - 6 cyl. 200, 250	80	7	P-2962
For units built "From 6/27/77" refer to 1978				- 8 cyl. 302	80	10	P-5143
<b>COOLING SYSTEM -</b>				<b>V (VERSAILLES)</b>			
RADIATOR PARTS - 4 cyl. 140 (2300 cc)	80	11	P-11560	COOLING SYSTEM - 8 cyl. 302, 351W	80	14	P-12376
- 6 cyl. 171 (2800 cc)	80	4	P-9082	RADIATOR GRILLE and RELATED PARTS	82	21	P-13484
RADIATOR GRILLE and RELATED PARTS	82	16	P-12319	WATER PUMP - 8 cyl. 302, 351	80	10	P-5143
WATER PUMP - 4 cyl. 140 (2300 cc)	80	7	P-11532				
- 6 cyl. 171 (2800 cc)	80	6	P-9080				

**1978**

<b>A (MERCURY)</b>				<b>J (CAPRI)</b>			
COOLING SYSTEM - 8 cyl. 351, 400, 460	80	13	P-12374	COOLING SYSTEM - radiator parts-4 cyl. 140 (2300 cc)	80	1	P-10556
RADIATOR GRILLE and RELATED PARTS	82	14	P-11756	- fan and pulleys-4 cyl. 140 (2300 cc)	80	2	P-9022
WATER PUMP - 8 cyl. 351, 400, 460	80	10	P-6492	- cooling system parts - 4 cyl. 140 (2300 cc)	80	3	P-9021
<b>F (COUGAR)</b>				- radiator parts-6 cyl. 171 (2800 cc)	80	1	P-10556
COOLING SYSTEM - 8 cyl. 302, 351W	80	14	P-12376	- fan and pulleys - 6 cyl. 171 (2800 cc)	80	4	P-9082
- 8 cyl. 351M, 400	80	12	P-12373	- cooling system parts - 6 cyl. 171 (2800 cc)	80	5	P-9081
RADIATOR GRILLE and RELATED PARTS	82	19	P-13115	RADIATOR GRILLE and RELATED PARTS	82	17	P-12346
WATER PUMP - 8 cyl. 302, 351W	80	10	P-5143	WATER PUMP - 4 cyl. 140 (2300 cc)	80	7	P-11532
- 8 cyl. 351M, 400	80	10	P-6492	- 6 cyl. 171 (2800 cc)	80	6	P-9080
<b>D (LINCOLN)</b>				<b>K (MARK V)</b>			
COOLING SYSTEM - 8 cyl. 400, 460	80	8	P-12371	COOLING SYSTEM - 8 cyl. 400, 460	80	9	P-12372
RADIATOR GRILLE and RELATED PARTS	82	20	P-13116	RADIATOR GRILLE and RELATED PARTS	82	24	P-14479
WATER PUMP - 8 cyl. 400, 460	80	10	P-6492	WATER PUMP - 8 cyl. 400, 460	80	10	P-6492
<b>G (MONARCH)</b>				<b>L (BOBCAT)</b>			
COOLING SYSTEM - 6 cyl. 250	80	15	P-12377	COOLING SYSTEM - RADIATOR PARTS - 4 cyl. 140 (2300 cc)	80	11	P-11560
- 8 cyl. 302	80	14	P-12376	- 6 cyl. 171 (2800 cc)	80	4	P-9082
RADIATOR GRILLE and RELATED PARTS	82	22	P-14024	RADIATOR GRILLE and RELATED PARTS	82	16	P-12319
WATER PUMP - 6 cyl. 250	80	7	P-2962	WATER PUMP - 4 cyl. 140 (2300 cc)	80	7	P-11532
- 8 cyl. 302	80	10	P-5143	- 6 cyl. 171 (2800 cc)	80	6	P-9080



## INDEX

TITLE	SECTION	PAGE	ILLUS. NO.	TITLE	SECTION	PAGE	ILLUS. NO.
-------	---------	------	------------	-------	---------	------	------------

## 1978

P (ZEPHYR)				P (ZEPHYR) - cont'd.			
COOLING SYSTEM				WATER PUMP			
- 4 cyl. 140 (2300 cc) - w/o air cond.	80	18	P-14547	- 4 cyl. 140 (2300 cc)	80	7	P-11532
- 4 cyl. 140 (2300 cc) - w/air cond.	80	19	P-14548	- 6 cyl. 200	80	7	P-2962
- 6 cyl. 200	80	20	P-14549	- 8 cyl. 302	80	10	P-5143
- 8 cyl. 302	80	21	P-14550	<b>V (VERSAILLES)</b>			
RADIATOR GRILLE and RELATED PARTS	82	23	P-14133	COOLING SYSTEM			
				- 8 cyl. 302	80	14	P-12376
				RADIATOR GRILLE and RELATED PARTS	82	21	P-13484
				WATER PUMP - 8 cyl. 302	80	10	P-5143

## 1979

A (MERCURY)				J (CAPRI) - cont'd.			
COOLING SYSTEM				RADIATOR GRILLE and RELATED PARTS	82	25	P-14719
- 8 cyl. 302 and 351W	80	13	P-16157	WATER PUMP			
RADIATOR GRILLE and RELATED PARTS	82	26	P-14723	- 4 cyl. 140 (2300 cc)	80	7	P-11532
WATER PUMP				- 6 cyl. 171 (2800 cc)	80	6	P-9080
- 8 cyl. 302 and 351W	80	10	P-6492	- 8 cyl. 302	80	10	P-6492
<b>F (COUGAR)</b>				<b>K (MARK V)</b>			
COOLING SYSTEM				COOLING SYSTEM			
- 8 cyl. 302, 351W	80	14	P-12376	- 8 cyl. 400	80	9	P-12372
- 8 cyl. 351M	80	12	P-12373	RADIATOR GRILLE and RELATED PARTS	82	24	P-14479
RADIATOR GRILLE and RELATED PARTS	82	19	P-13115	WATER PUMP			
WATER PUMP				- 8 cyl. 400	80	10	P-6492
- 8 cyl. 302, 351W	80	10	P-5143	<b>L (BOBCAT)</b>			
- 8 cyl. 351M	80	10	P-6492	COOLING SYSTEM - RADIATOR PARTS			
<b>D (LINCOLN)</b>				- 4 cyl. 140 (2300 cc)	80	11	P-11560
COOLING SYSTEM				- 6 cyl. 171 (2800 cc)	80	4	P-9082
- 8 cyl. 400	80	8	P-12371	RADIATOR GRILLE and RELATED PARTS	82	27	P-14921
RADIATOR GRILLE and RELATED PARTS	82	20	P-13116	WATER PUMP			
WATER PUMP				- 4 cyl. 171 (2800 cc)	80	6	P-9080
- 8 cyl. 400	80	10	P-6492	<b>P (ZEPHYR)</b>			
<b>G (MONARCH)</b>				COOLING SYSTEM			
COOLING SYSTEM				- 4 cyl. 140 (2300 cc) - w/o air cond.	80	18	P-16152
- 6 cyl. 250	80	15	P-16155	- 4 cyl. 140 (2300 cc) - w/air cond.	80	19	P-16151
- 8 cyl. 302	80	14	P-16156	- 6 cyl. 200	80	20	P-16153
RADIATOR GRILLE and RELATED PARTS	82	22	P-14024	- 8 cyl. 302	80	21	P-16154
WATER PUMP				RADIATOR GRILLE and RELATED PARTS	82	23	P-14133
- 6 cyl. 250	80	7	P-2962	WATER PUMP			
- 8 cyl. 302	80	10	P-5143	- 4 cyl. 140 (2300 cc)	80	7	P-11532
<b>J (CAPRI)</b>				- 6 cyl. 200	80	7	P-2962
COOLING SYSTEM				- 8 cyl. 302	80	10	P-5143
- 4 cyl. 140 (2300 cc) - w/o air cond.	80	18	P-16152	<b>V (VERSAILLES)</b>			
- 4 cyl. 140 (2300 cc) - w/air cond.	80	19	P-16151	COOLING SYSTEM			
- fan and pulleys	80	20	P-16153	- 8 cyl. 302	80	14	P-16156
- cooling system parts	80	5	P-9081	RADIATOR GRILLE and RELATED PARTS	82	21	P-13484
6 cyl. 171 (2800 cc)				WATER PUMP			
- 6 cyl. 200	80	20	P-16153	- 8 cyl. 302	80	10	P-5143
- 8 cyl. 302	80	22	P-16158				

# 1973/79 LINCOLN-MERCURY CARS

ILLUSTRATION  
SECTION 80

1

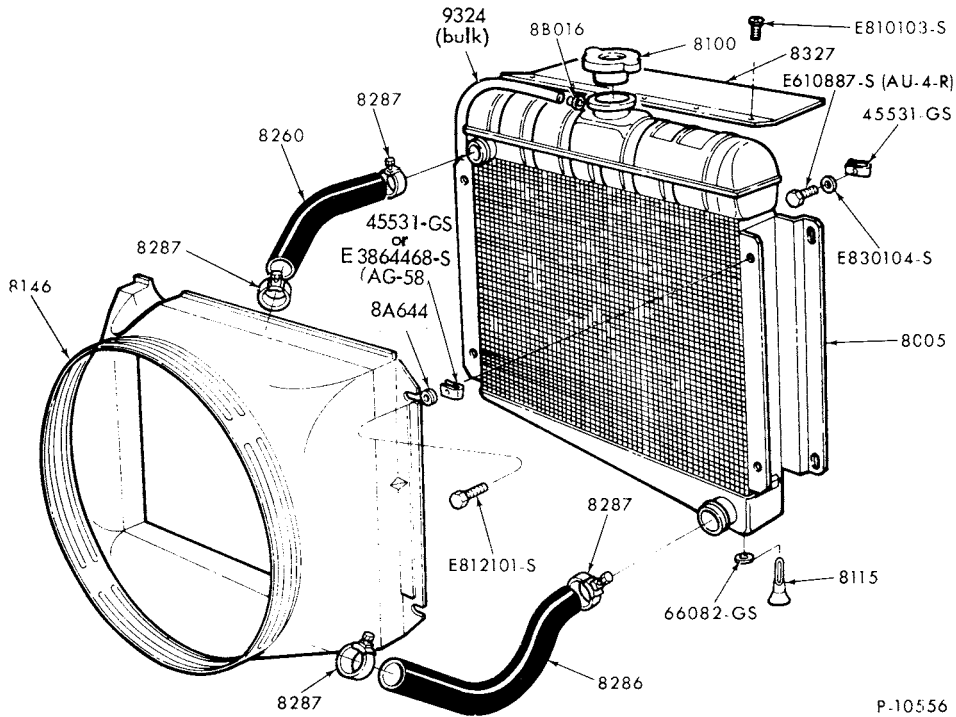

## RADIATOR PARTS

1973/78 CAPRI--4 CYL.122(2000 cc),140(2300 cc),6 CYL.159(2600 cc) and 171(2800 cc)

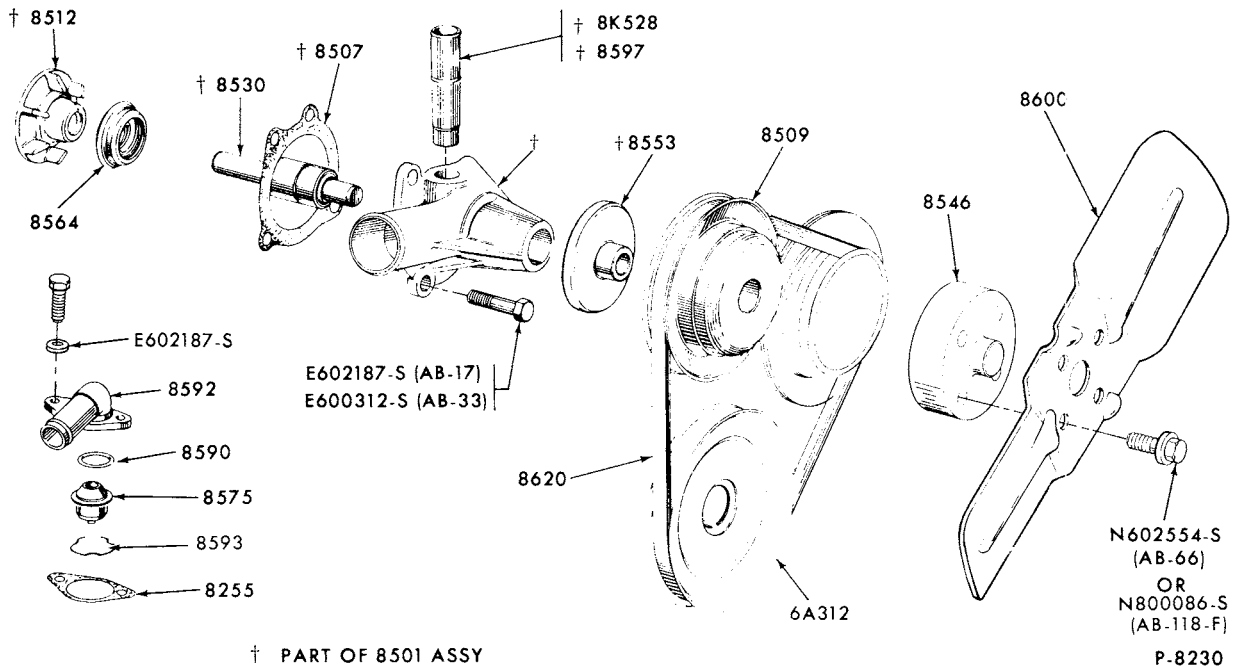

## COOLING SYSTEM and RELATED PARTS 1974 BOBCAT--4 CYL. 122 (2000 cc)

JANUARY, 1982

COPYRIGHT © 1982 — FORD MOTOR — DEARBORN, MICHIGAN  
COMPANY

NEW ISSUE

1973/79  
LINCOLN-MERCURY CARS

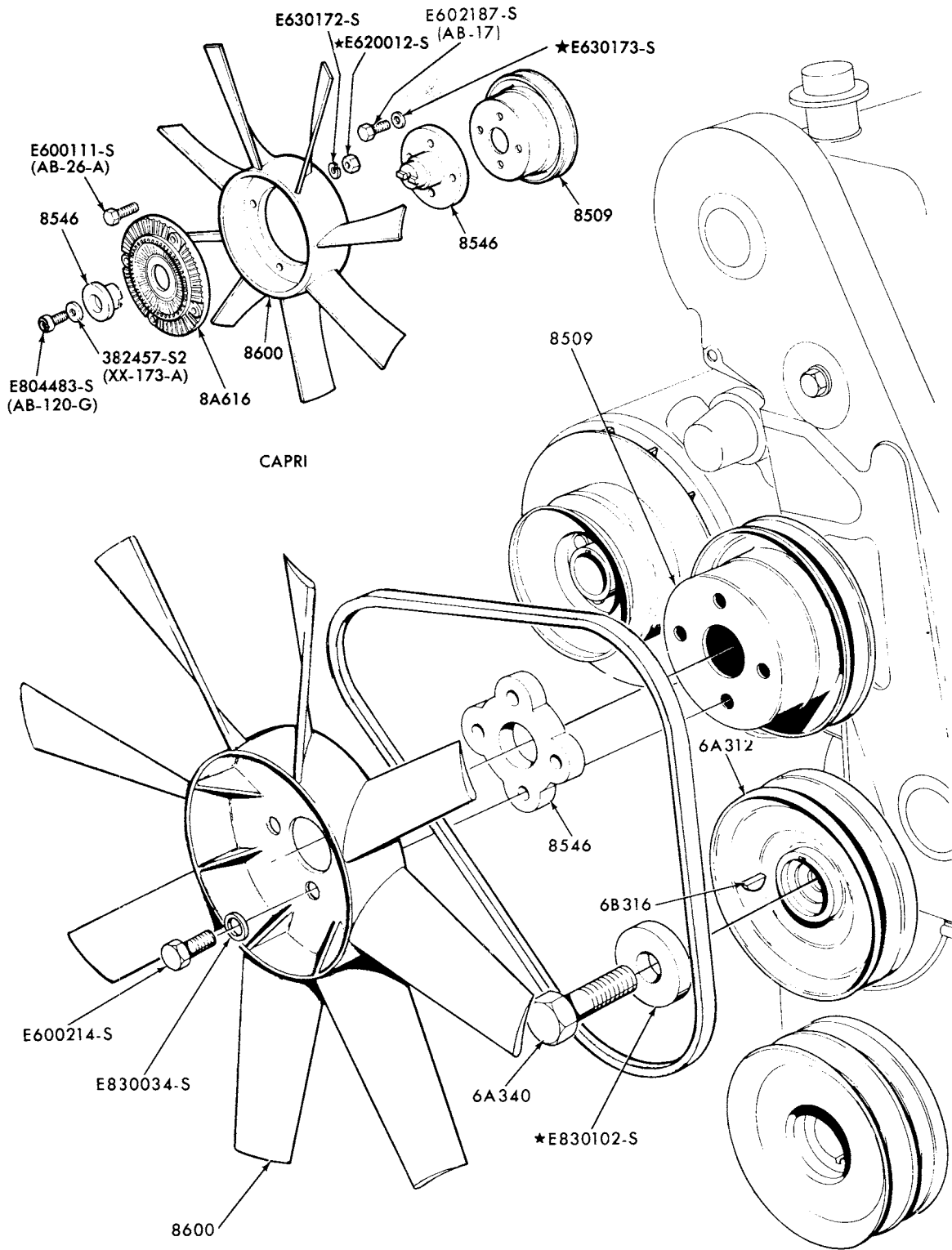

P-9022

COOLING SYSTEM FAN and PULLEYS  
1973/78 CAPRI--4 CYL. 122 (2000 cc) and 140 (2300 cc)

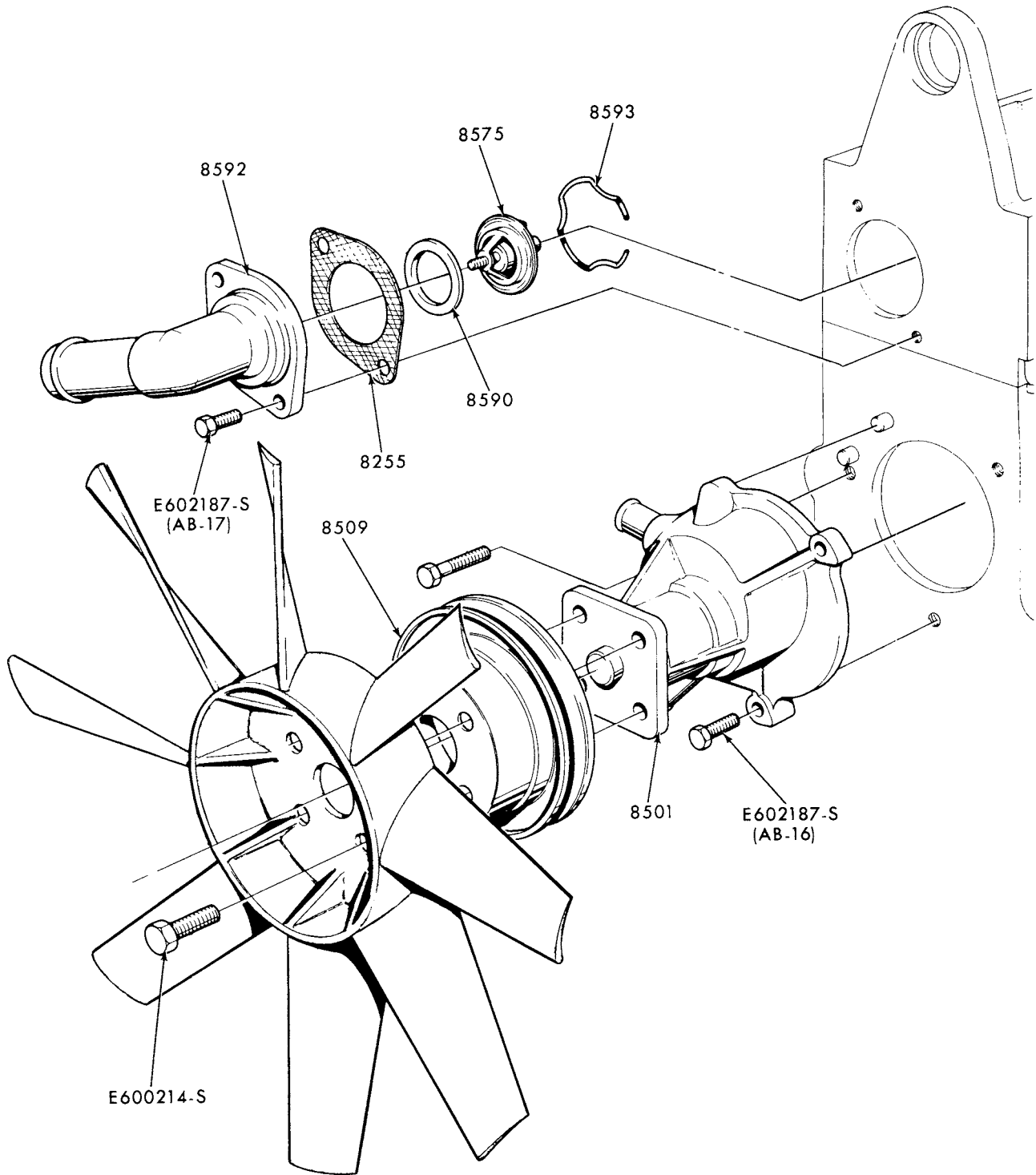

P-9021

COOLING SYSTEM WATER PUMP, OUTLET CONNECTIONS, THERMOSTAT and RELATED PARTS  
1973/78 CAPRI--4 CYL. 122 (2000 cc) and 140 (2300 cc)

# 1973/79 LINCOLN-MERCURY CARS

P. 9082

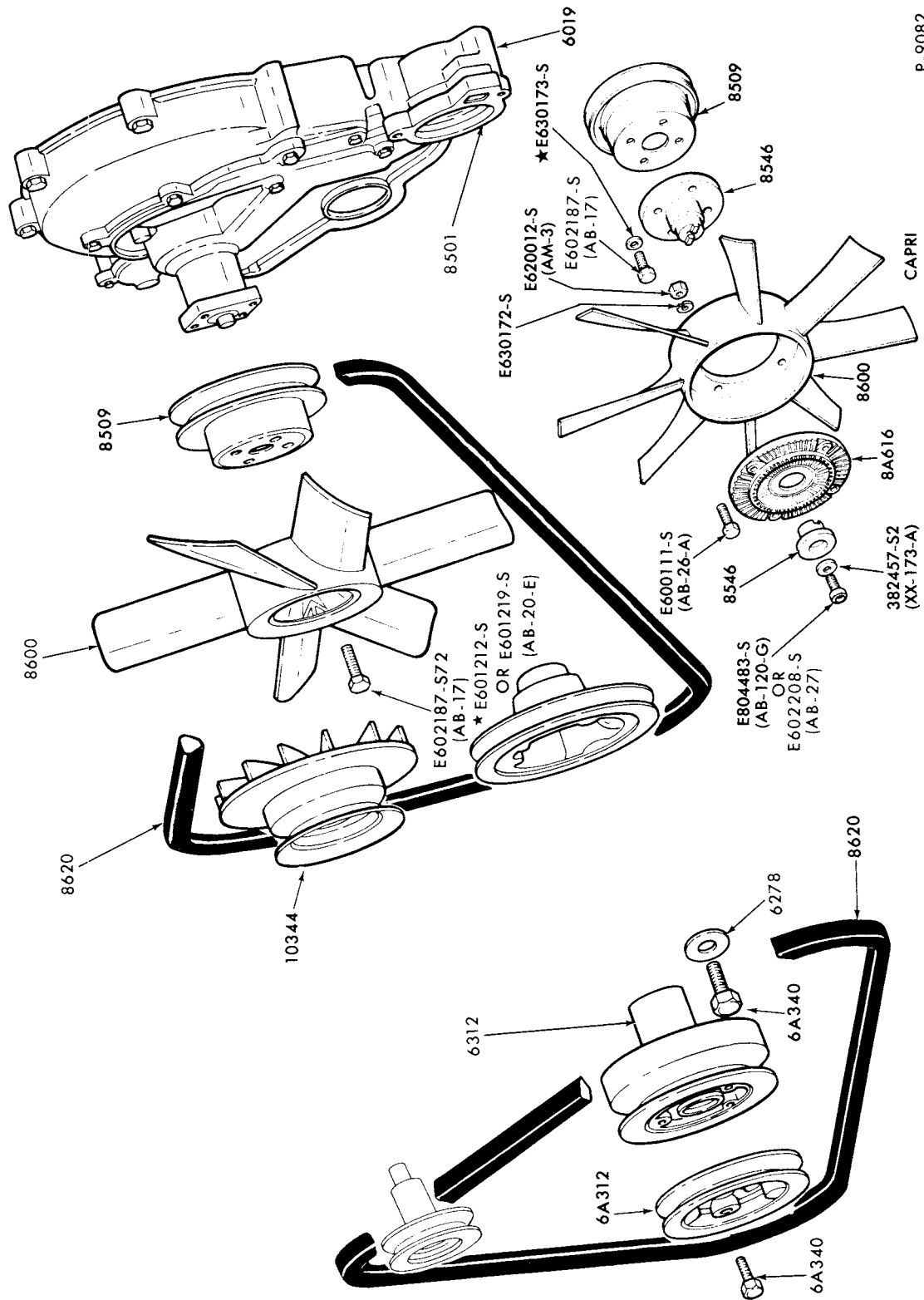

COOLING SYSTEM FAN and PULLEYS  
 1973/78 CAPRI--6 CYL. 159 (2600 cc) and 171 (2800 cc)  
 1974/ BOBCAT--6 CYL. 171(2600 cc)

# 1973/79 LINCOLN-MERCURY CARS

ILLUSTRATION  
SECTION 80

5

P-9081

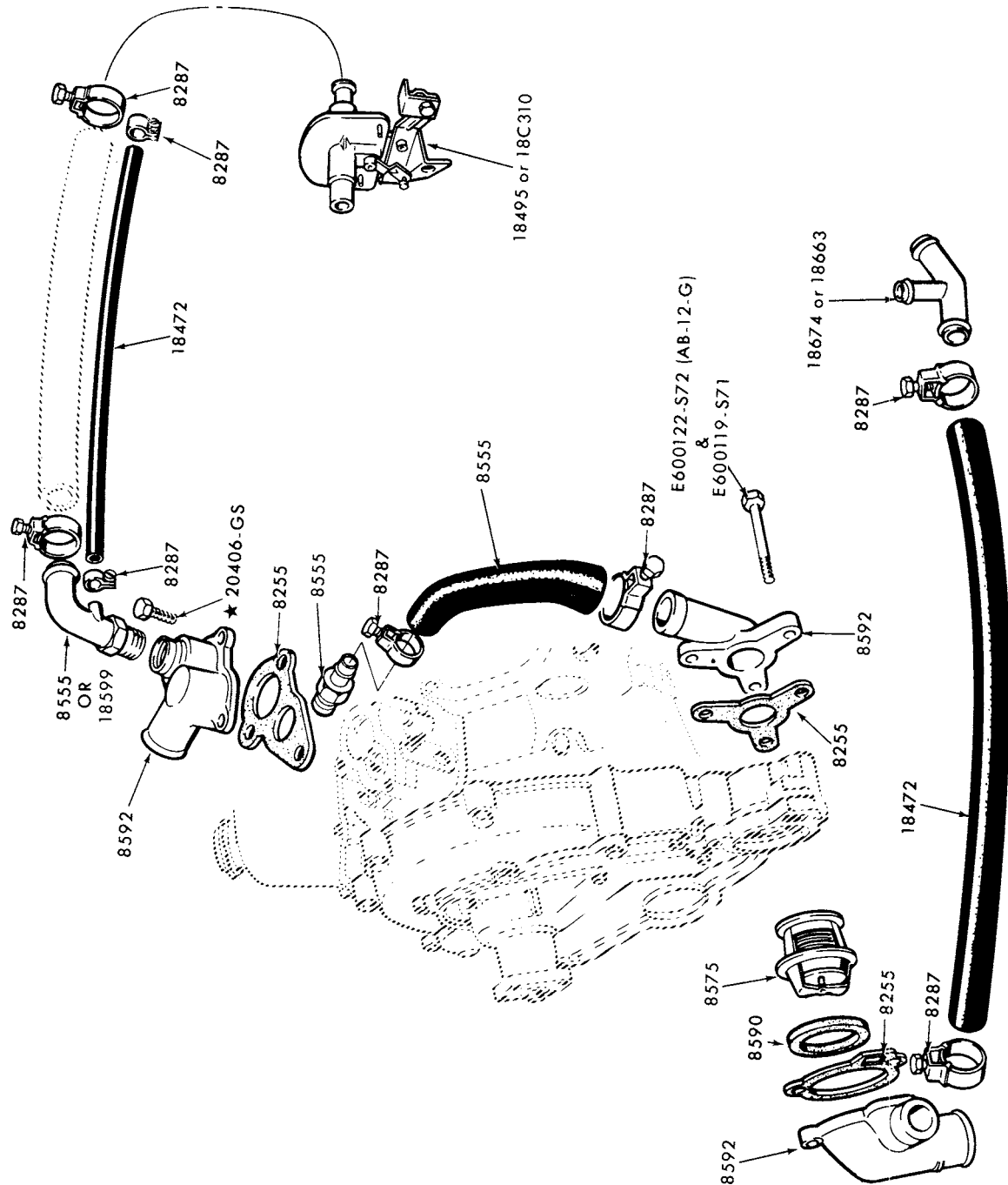

COOLING SYSTEM WATER CONNECTIONS and HOSES  
 1973/ CAPRI--6 CYL. 159(2600 cc) and 171 (2800 cc)  
 1974/ BOBCAT--6 CYL. 171 (2800 cc)

**1973/79  
LINCOLN-MERCURY CARS**

P-9080

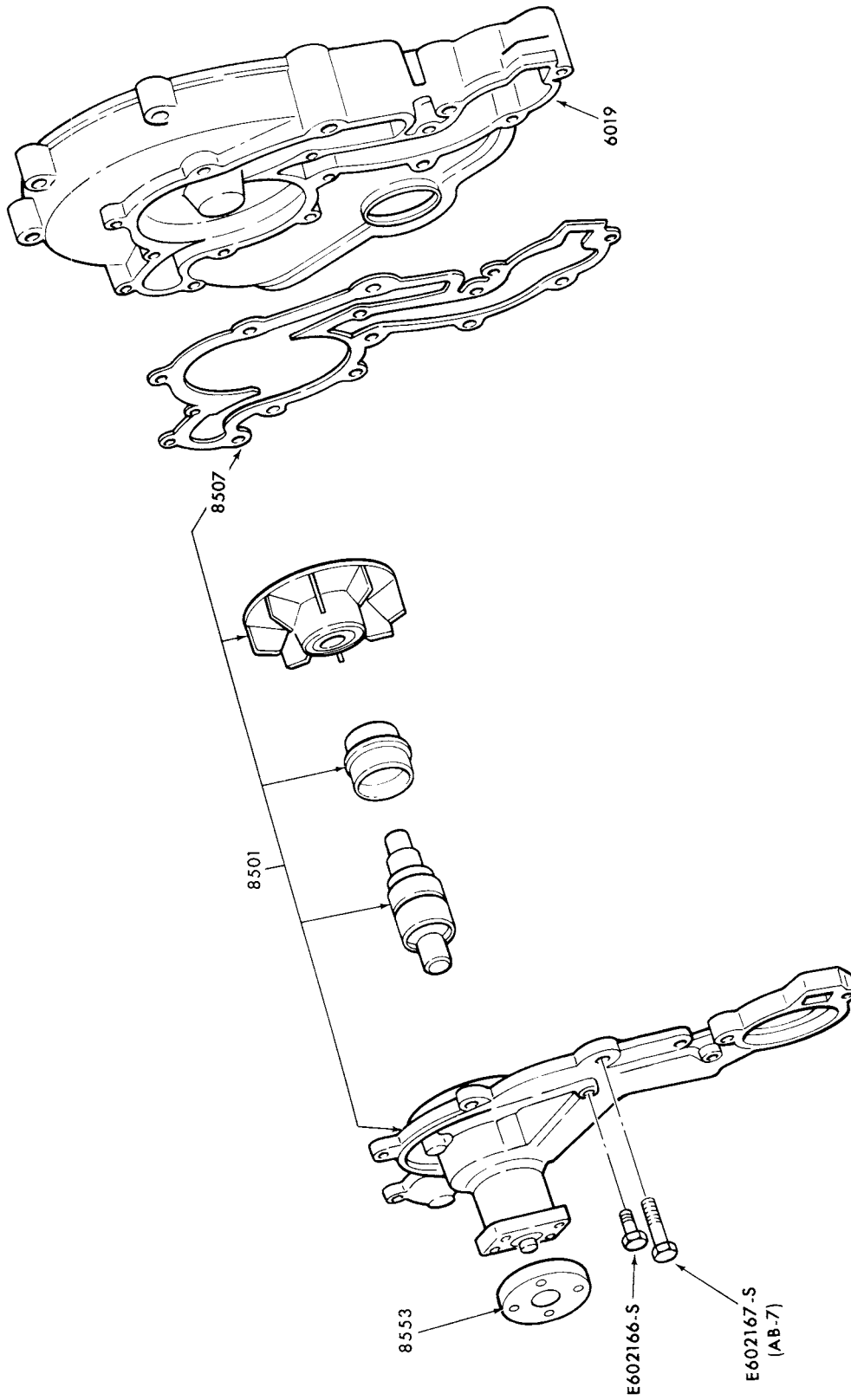

WATER PUMP  
1973/ CAPRI--6 CYL. 159 (2600 cc) and 171 (2800 cc)  
1974/ BOBCAT--6 CYL. 171 (2800 cc)

**1973/79  
LINCOLN-MERCURY CARS**

**ILLUSTRATION  
SECTION 80**

**7**

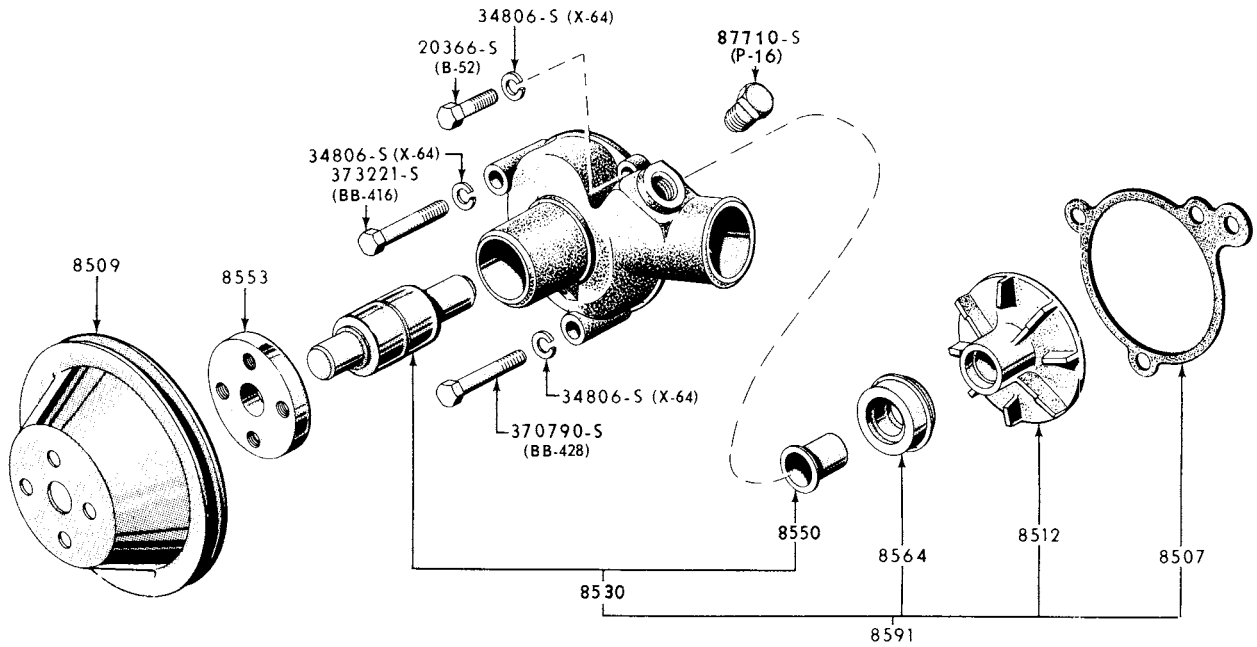

P-2962

**WATER PUMP**

1973/ COMET, MONARCH, MONTEGO and ZEPHYR--6 CYL. 200 and 250

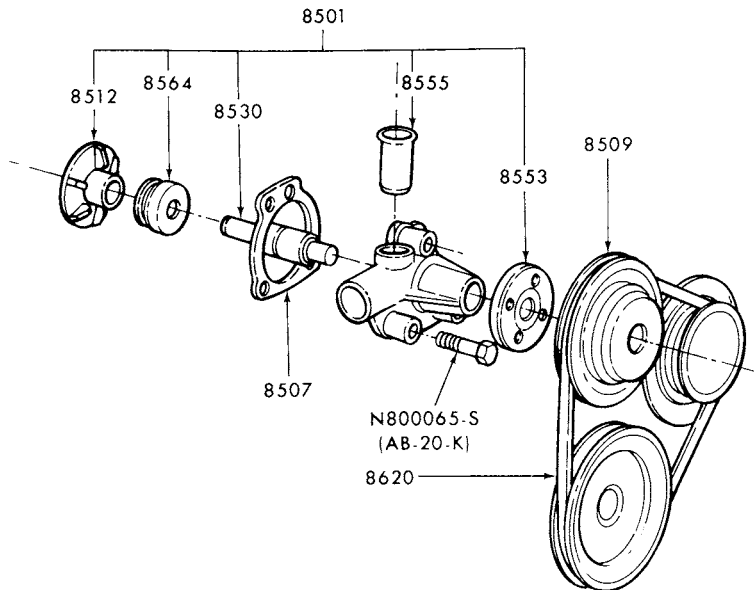

P-11532

**WATER PUMP**

1974/ BOBCAT, 1975/ CAPRI and 1978/ ZEPHYR--4 CYL. 140 (2300 cc)

JANUARY, 1982

COPYRIGHT © 1982 — FORD MOTOR — DEARBORN, MICHIGAN  
COMPANY

NEW ISSUE



# 1973/79 LINCOLN-MERCURY CARS

P-12371

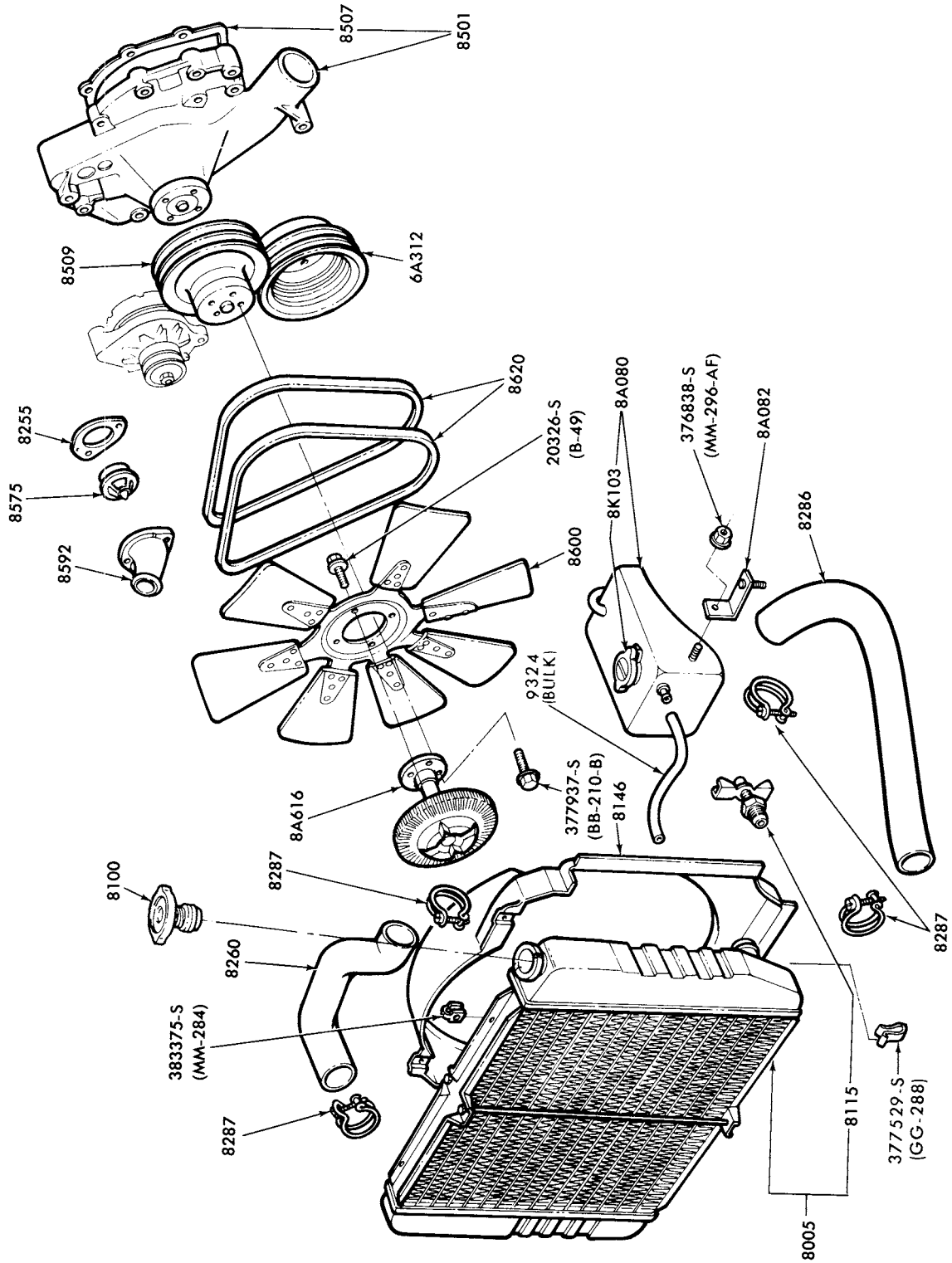

COOLING SYSTEM and RELATED PARTS  
1973/ LINCOLN--8 CYL. 400 and 460

P-12372

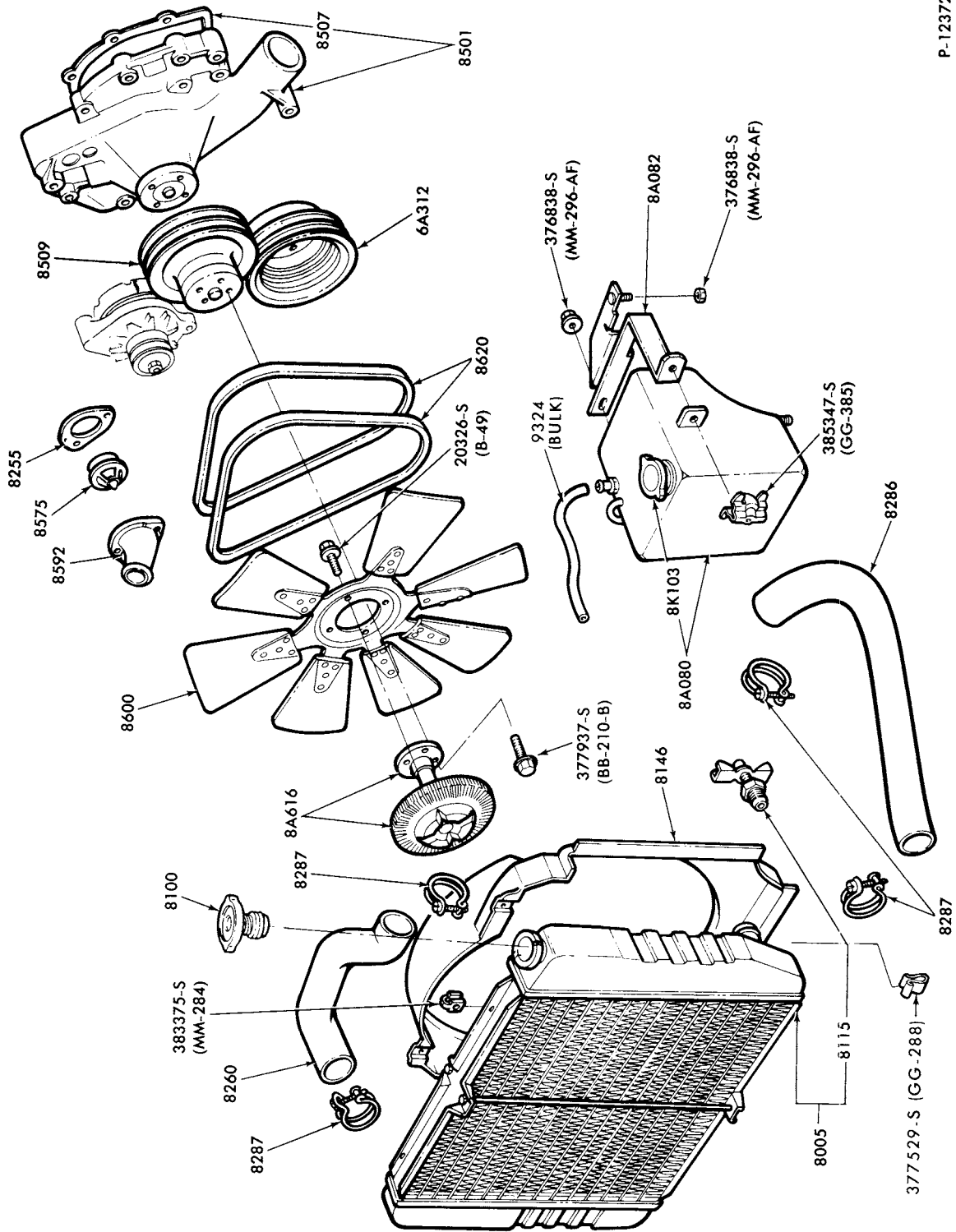

COOLING SYSTEM and RELATED PARTS  
1973/76 MARK IV and 1977/ MARK V--8 CYL. 400 and 460

**1973/79  
LINCOLN-MERCURY CARS**

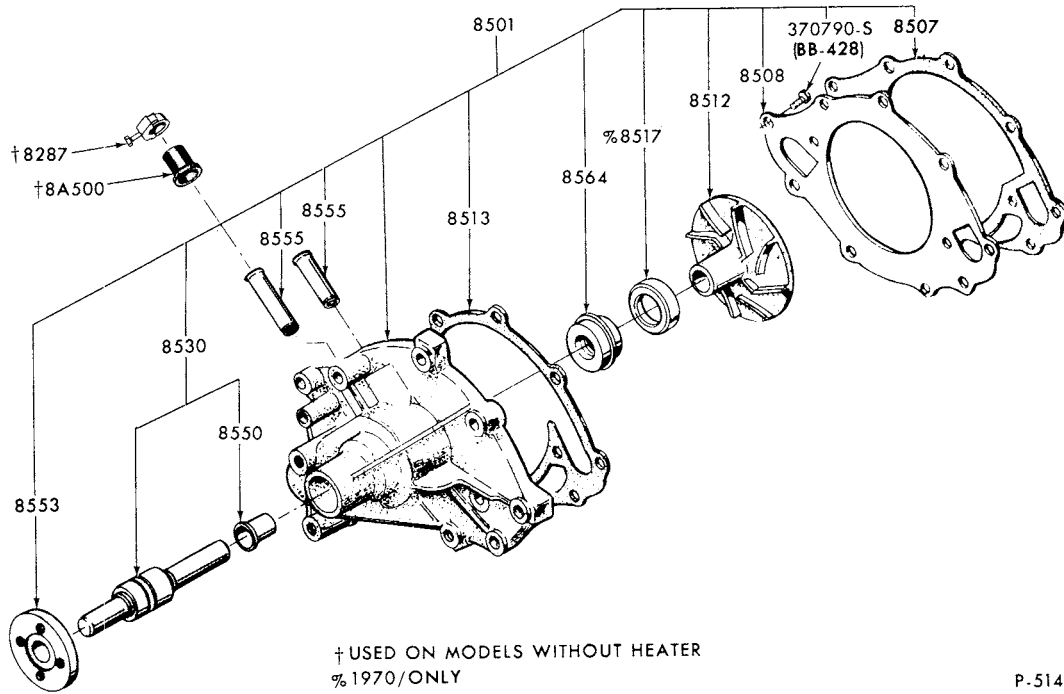

P-5143

**WATER PUMP and COVER**  
1973/ CAPRI, COMET, COUGAR, MERCURY, METEOR, MONARCH,  
MONTEGO, VERSAILLES and ZEPHYR--8 CYL. 302 and 351W

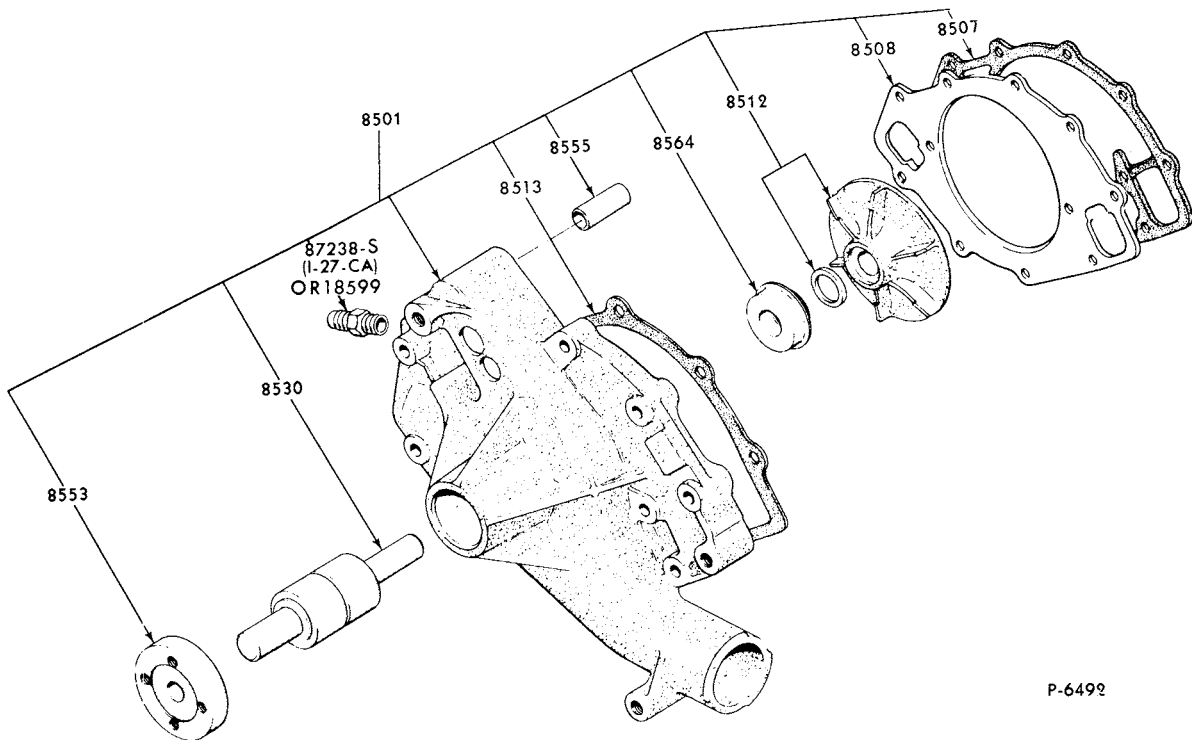

P-6492

**WATER PUMP**  
1973/ LINCOLN, MARK IV, MARK V, MERCURY, METEOR  
and MONTEGO --8 CYL. 351C, 351M, 400, 429 and 460

**1973/79  
LINCOLN-MERCURY CARS**

ILLUSTRATION  
SECTION 80

11

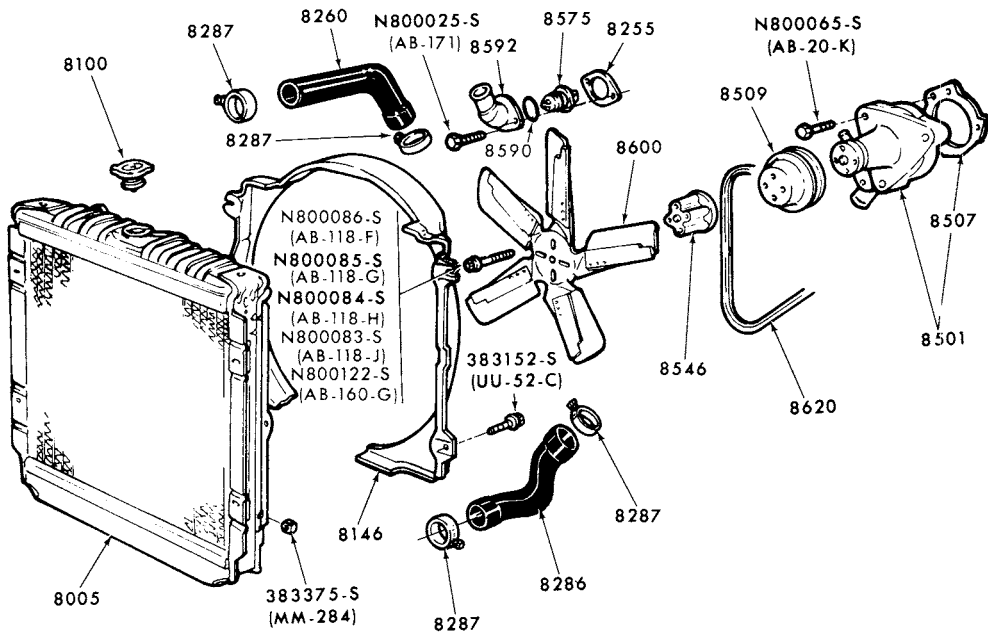

P-11560

COOLING SYSTEM and RELATED PARTS  
1974/ BOBCAT--4 CYL. 140 (2300 cc)--6 CYL. 171 (2800 cc)

# 1973/79 LINCOLN-MERCURY CARS

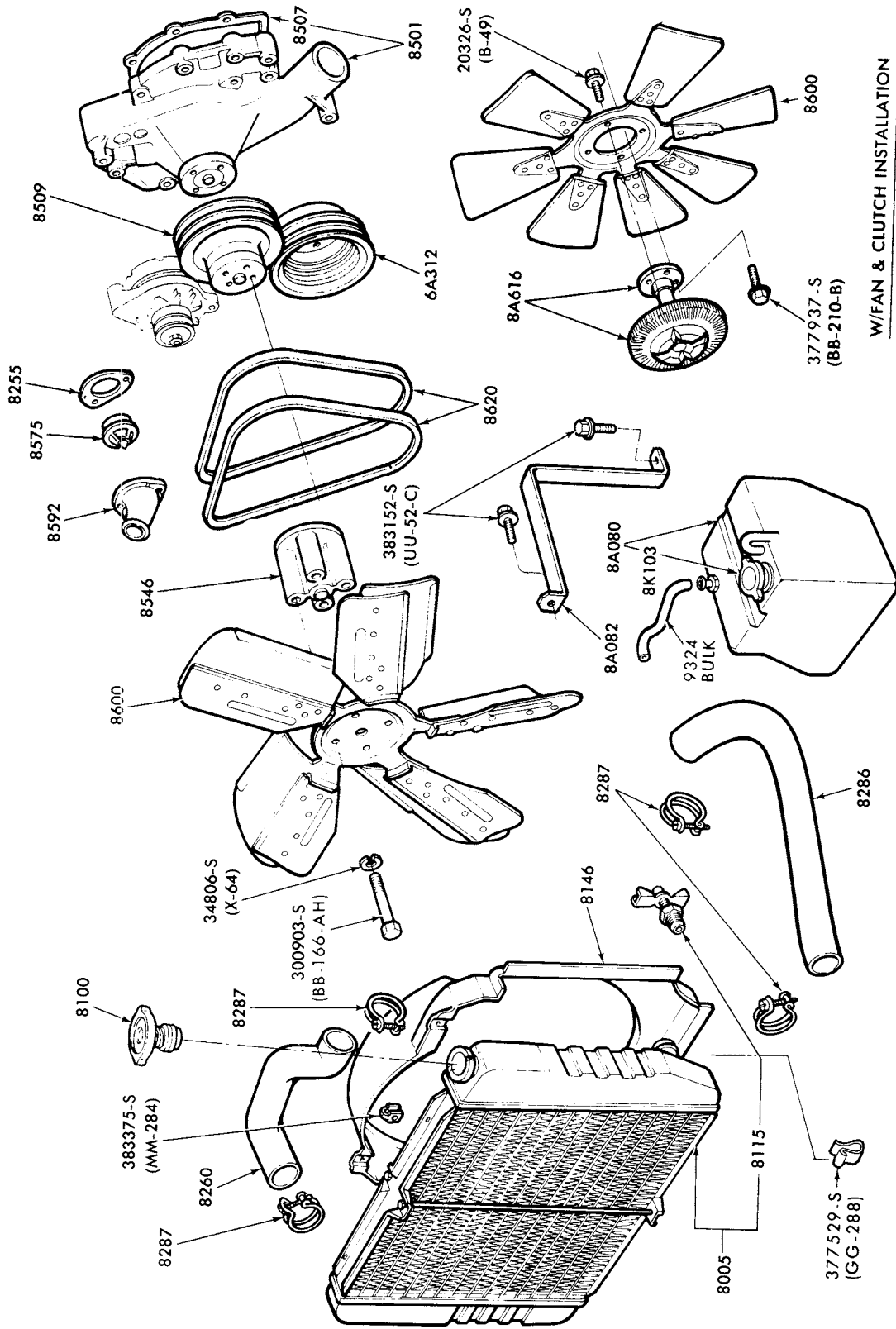

W/FAN & CLUTCH INSTALLATION

P-12373

COOLING SYSTEM and RELATED PARTS  
1973/ COUGAR and 1973/76 MONTEGO--8 CYL. 351C,M,400,429 and 460

**1973/79  
LINCOLN-MERCURY CARS**

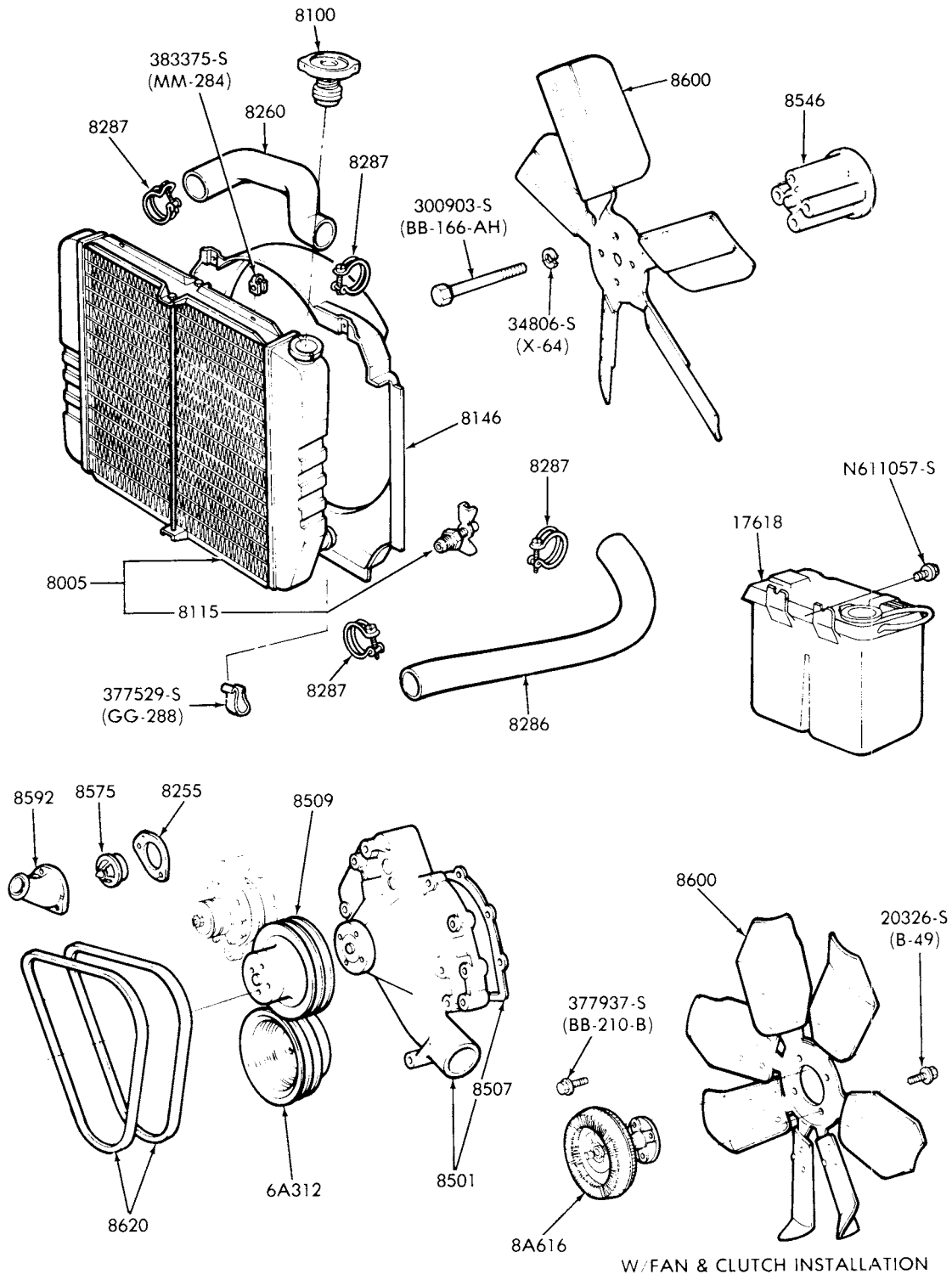

P-16157

COOLING SYSTEM and RELATED PARTS  
1973/ MERCURY, METEOR--8 CYL. 302, 351W, C, M, 400, 429 and 460

**1973/79  
LINCOLN-MERCURY CARS**

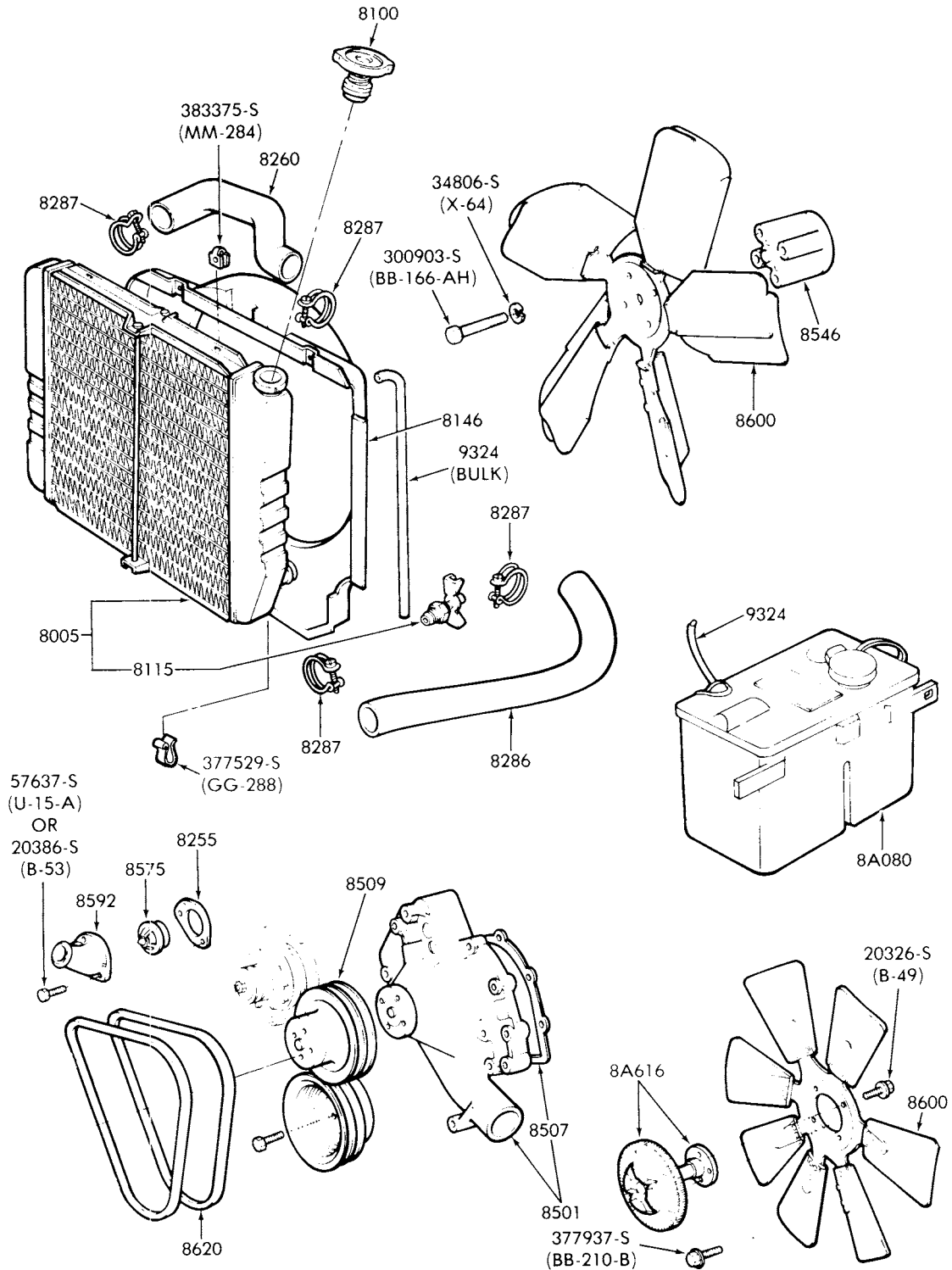

W/FAN & CLUTCH INSTALLATION

P-16156

**COOLING SYSTEM and RELATED PARTS**

1973/76 MONTEGO--8 CYL. 302 and 351W

1975/ MONARCH--8 CYL. 302,351W, 1977/ COUGAR and VERSAILLES--8 CYL. 302 and 351W

**1973/79  
LINCOLN-MERCURY CARS**

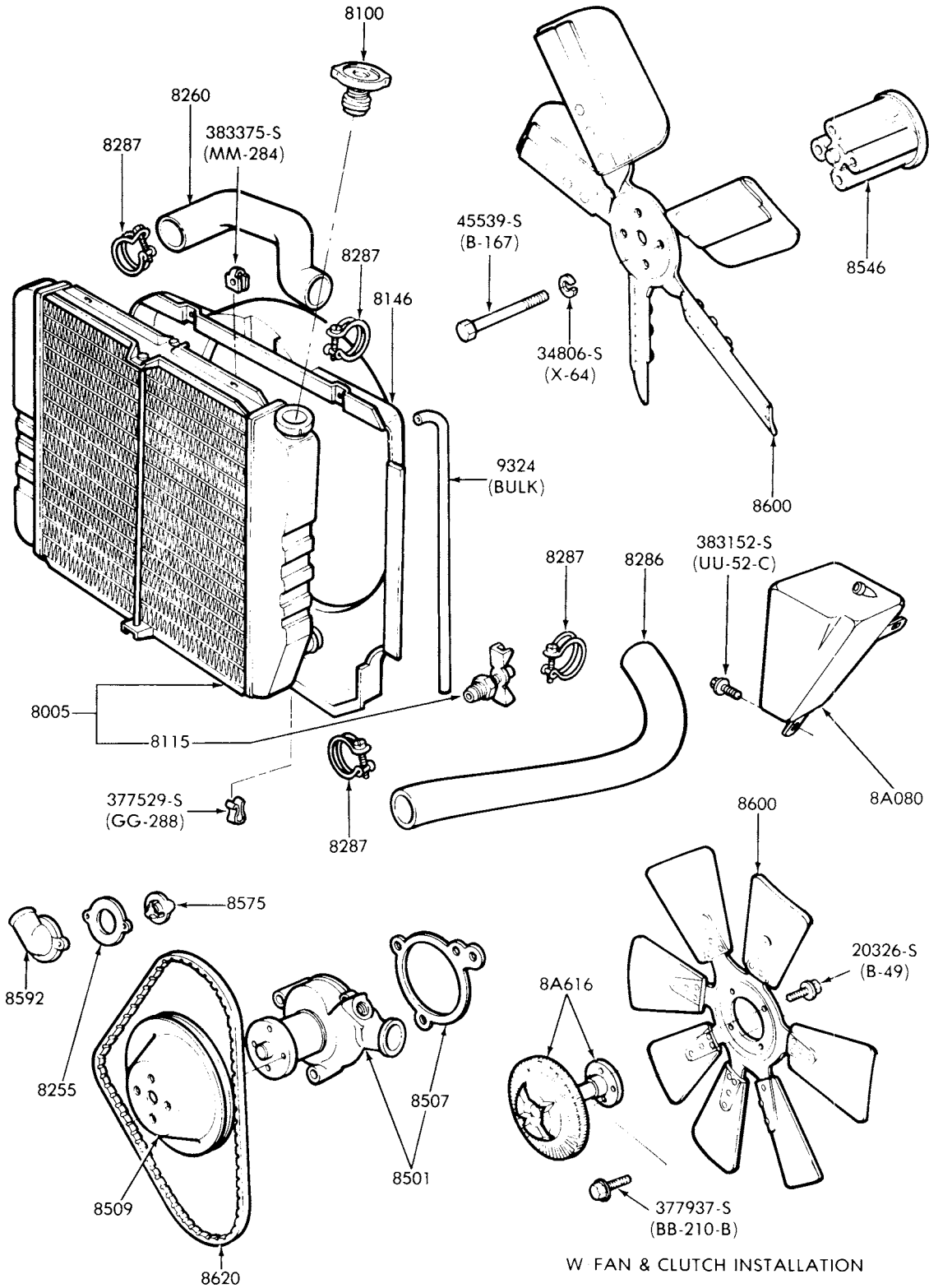

P-16155

**COOLING SYSTEM and RELATED PARTS**  
 1973/76 MONTEGO--6 CYL. 200 and 250  
 1975/ MONARCH--6 CYL. 200 and 250



**1973/79  
LINCOLN-MERCURY CARS**

P-12378

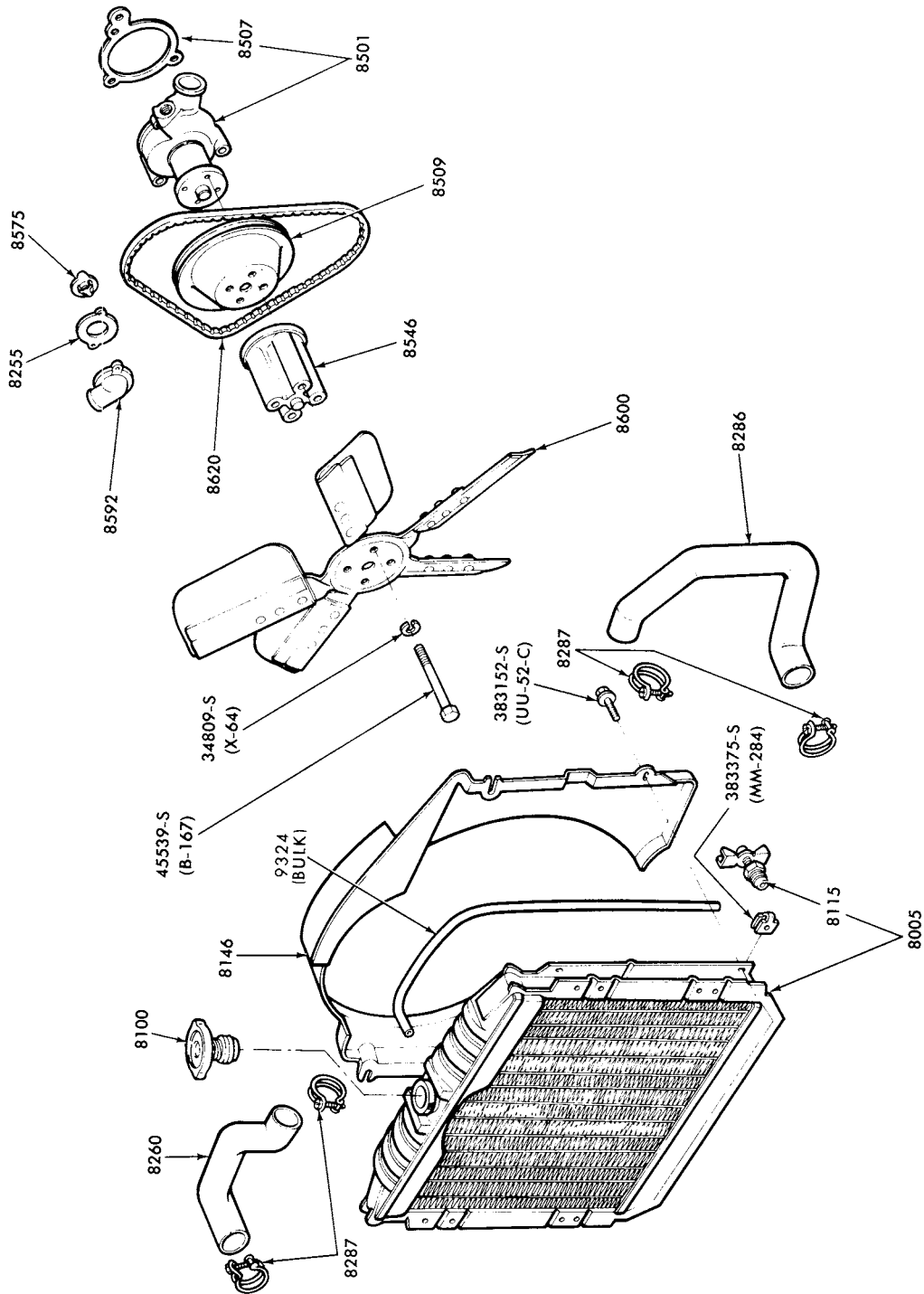

COOLING SYSTEM and RELATED PARTS  
1973/77 COMET--6 CYL. 200 and 250

# 1973/79 LINCOLN-MERCURY CARS

ILLUSTRATION  
SECTION 80

17

P-12379

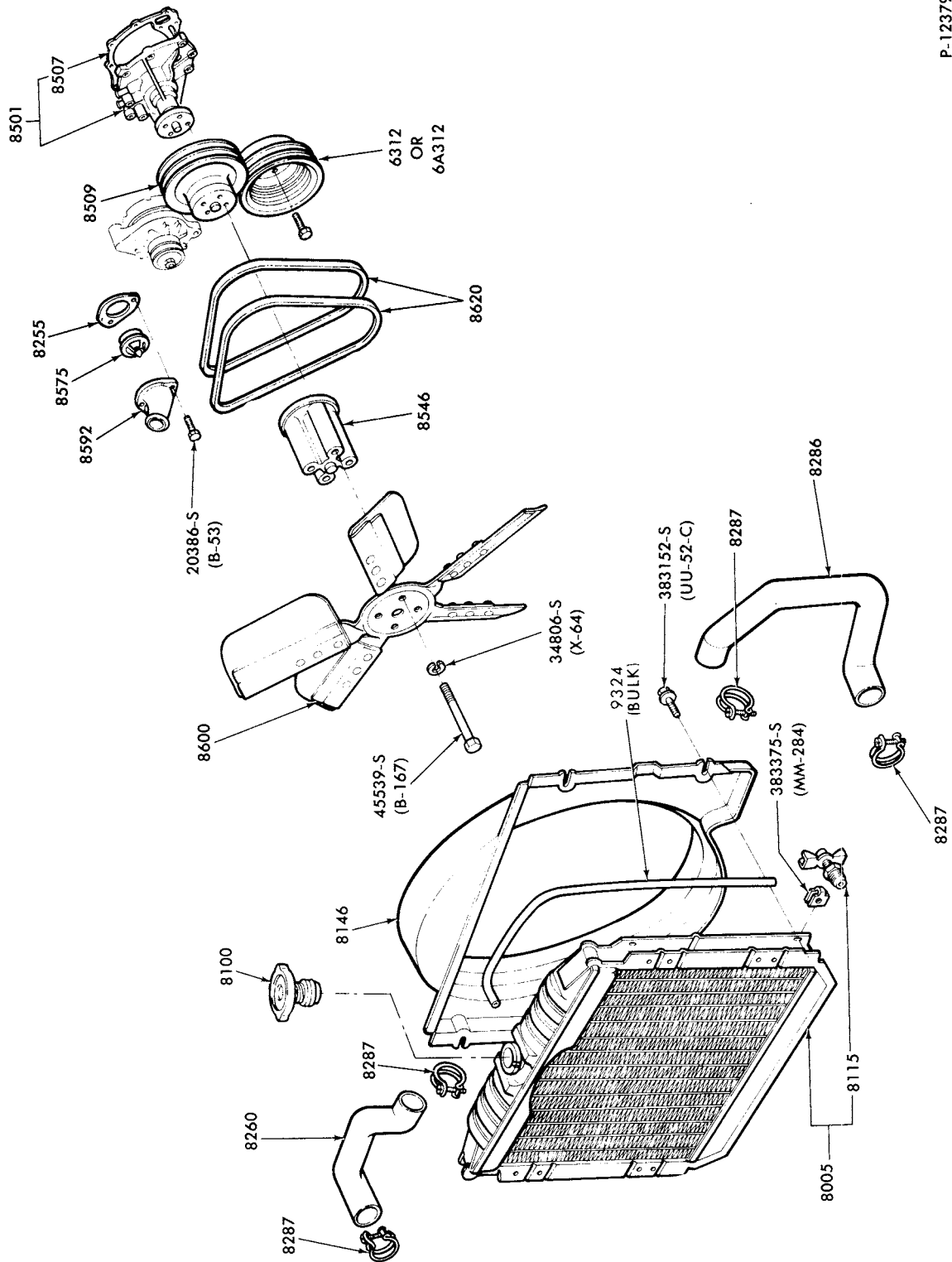

COOLING SYSTEM and RELATED PARTS  
1973/77 COMET--8 CYL. 302

**1973/79  
LINCOLN-MERCURY CARS**

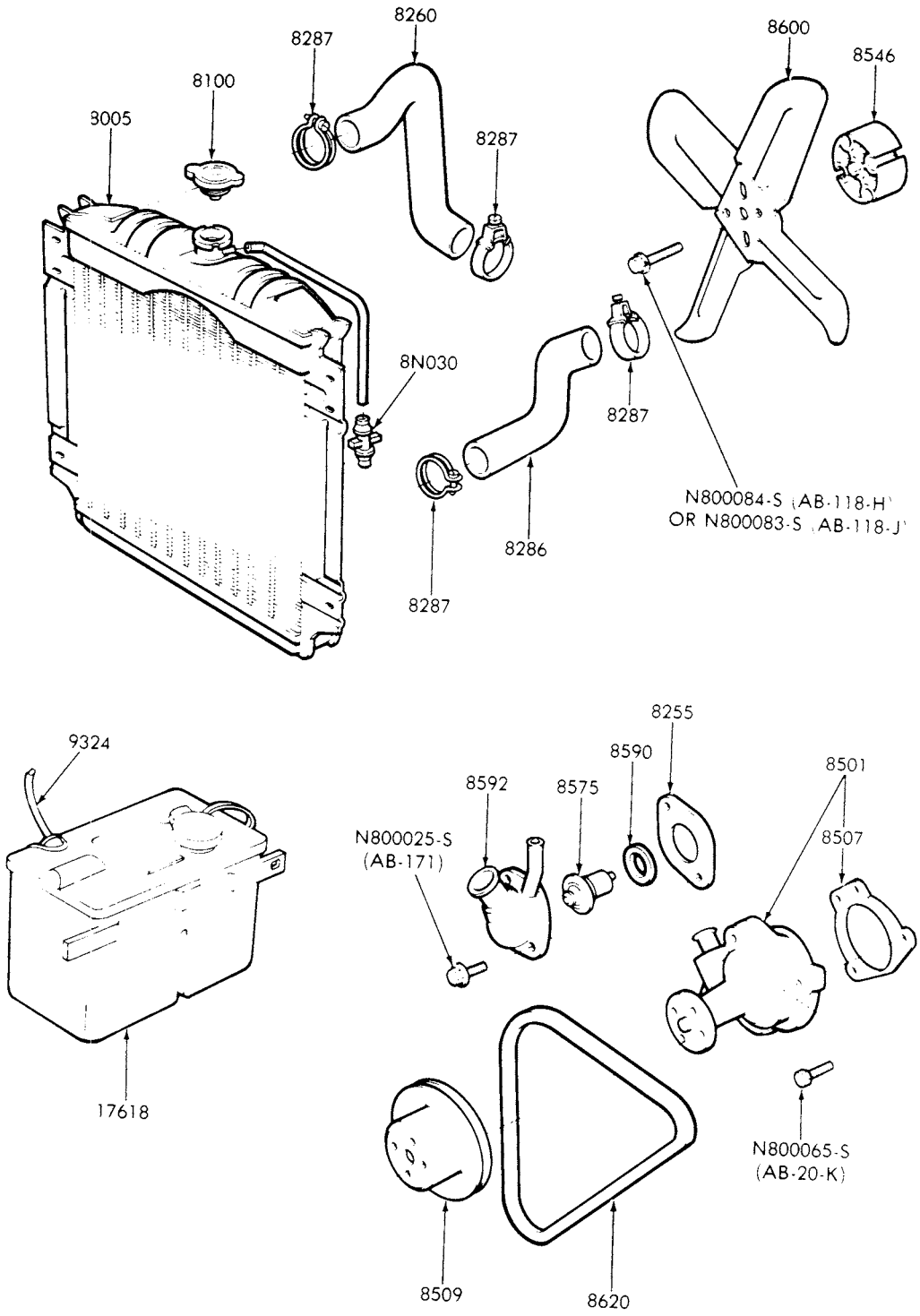

P-16152

COOLING SYSTEM and RELATED PARTS - TYPICAL  
1978/ ZEPHYR and 1979 CAPRI--4 CYL. 140 (2300 cc)-w/o AIR CONDITIONING

**1973/79  
LINCOLN-MERCURY CARS**

ILLUSTRATION  
SECTION 80

19

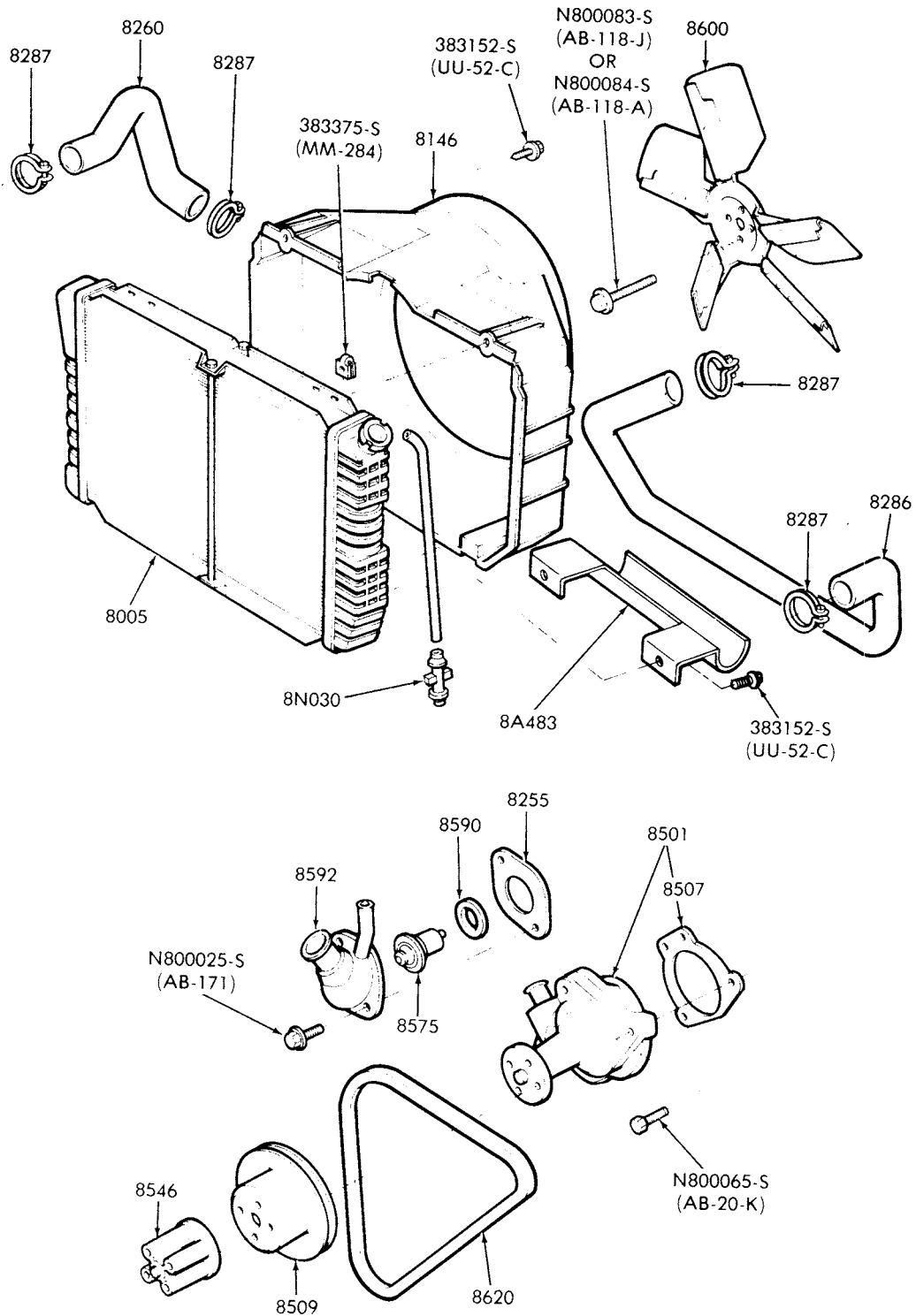

P-16151

COOLING SYSTEM and RELATED PARTS - TYPICAL  
1978/ ZEPHYR and 1979 CAPRI--4 CYL. 140 (2300 cc)-w/AIR CONDITIONING

JANUARY, 1982

COPYRIGHT © 1982 — FORD MOTOR — DEARBORN, MICHIGAN  
COMPANY

NEW ISSUE

**1973/79  
LINCOLN-MERCURY CARS**

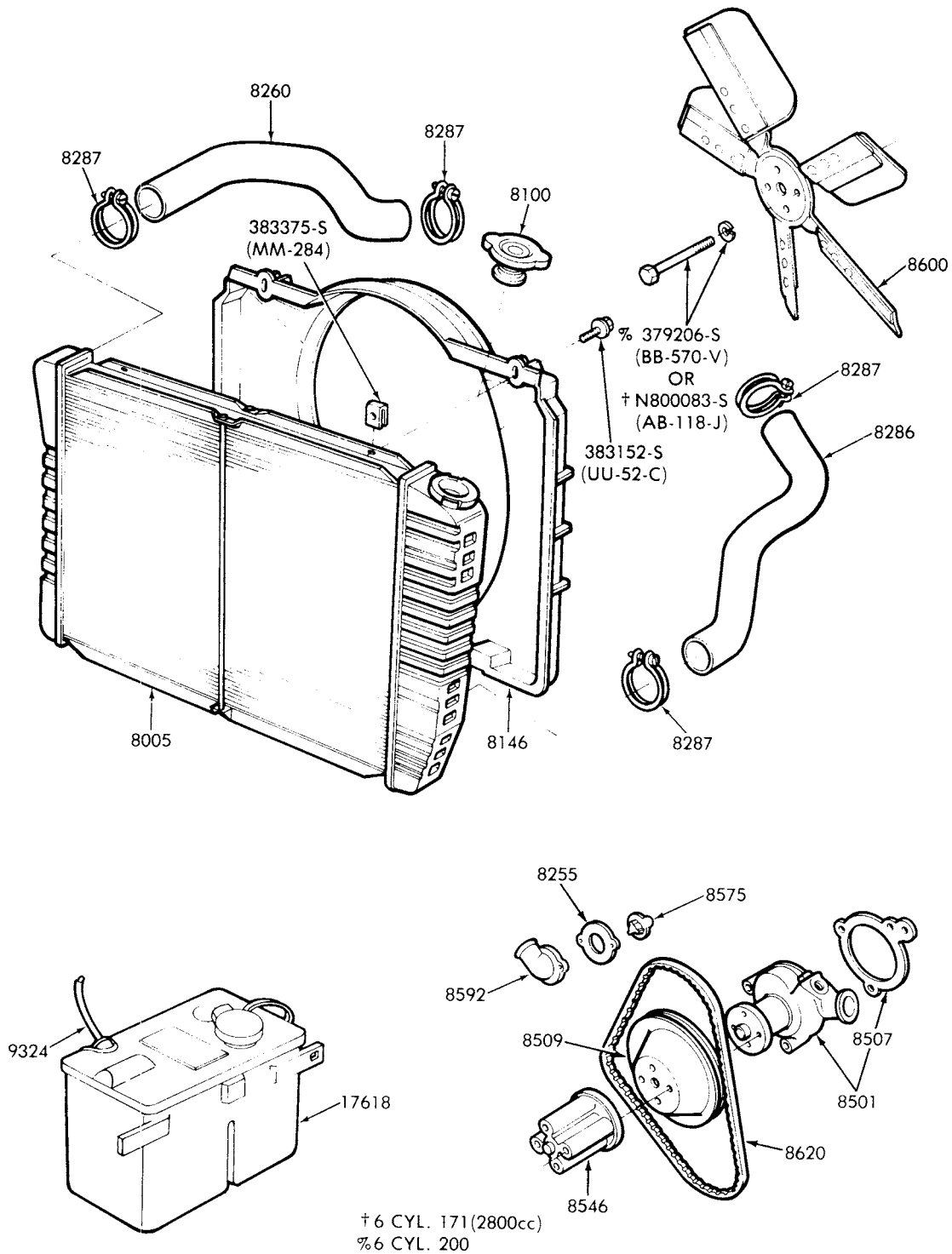

P-16153

COOLING SYSTEM and RELATED PARTS - TYPICAL  
1978/ ZEPHYR--6 CYL. 200 and 1979 CAPRI--6 CYL. 171 (2800 cc) and 200

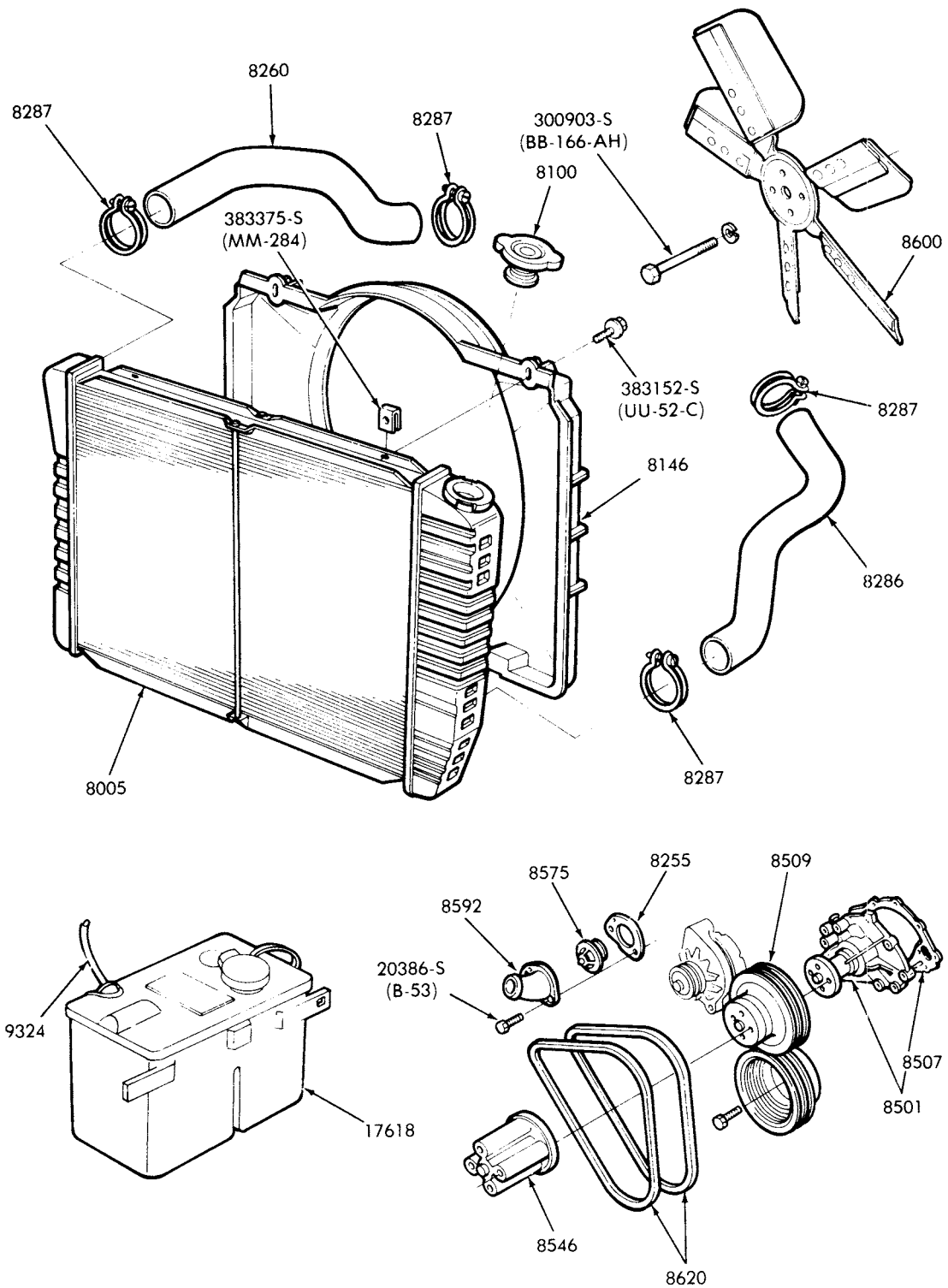

P-16154

COOLING SYSTEM and RELATED PARTS - TYPICAL  
1978/ ZEPHYR--8 CYL. 302

**1973/79  
LINCOLN-MERCURY CARS**

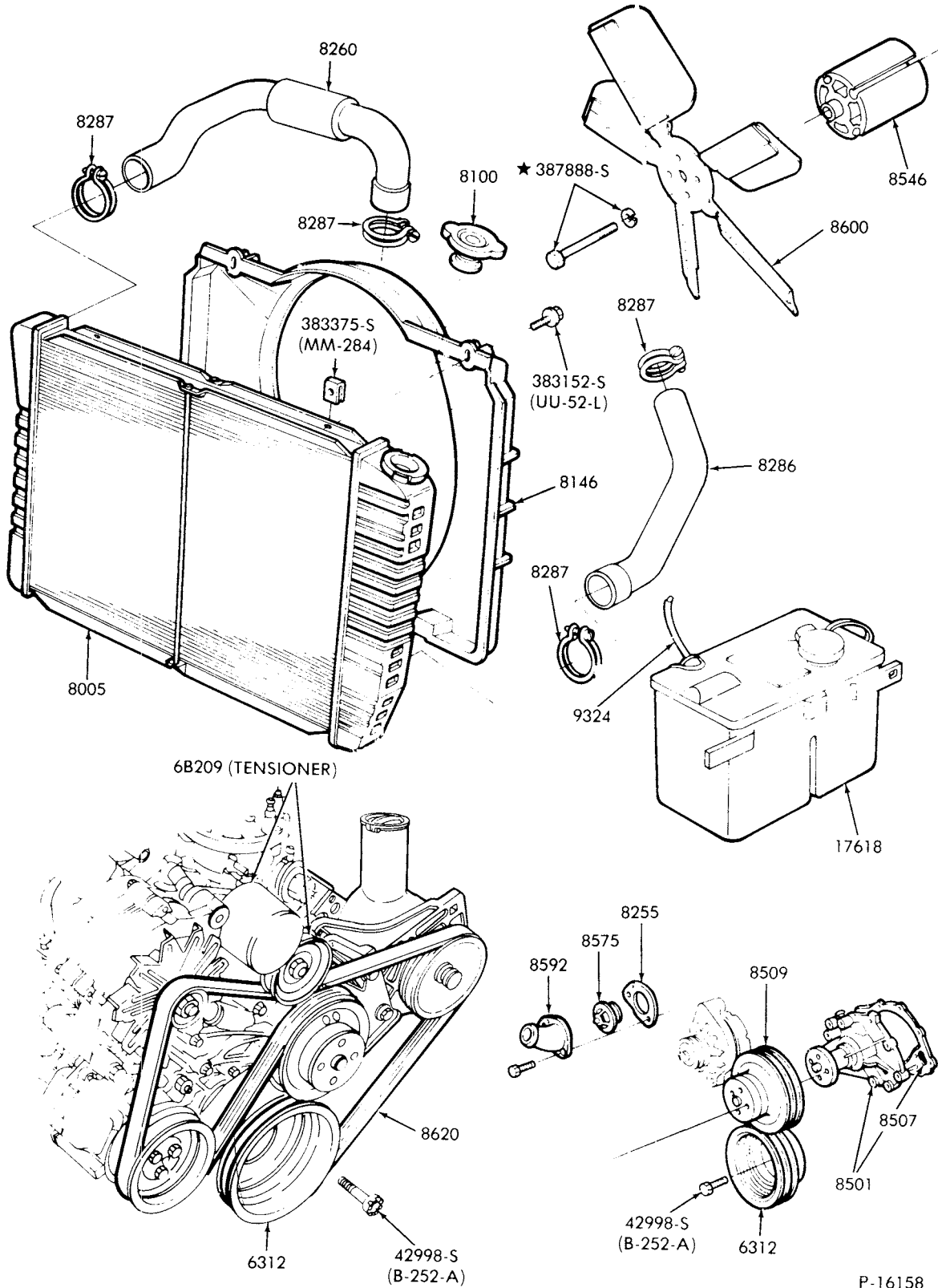

COOLING SYSTEM and RELATED PARTS-TYPICAL  
1979 CAPRI--8 CYL. 302

**1973/79  
LINCOLN-MERCURY CARS**

**ILLUSTRATION  
SECTION 82**

1

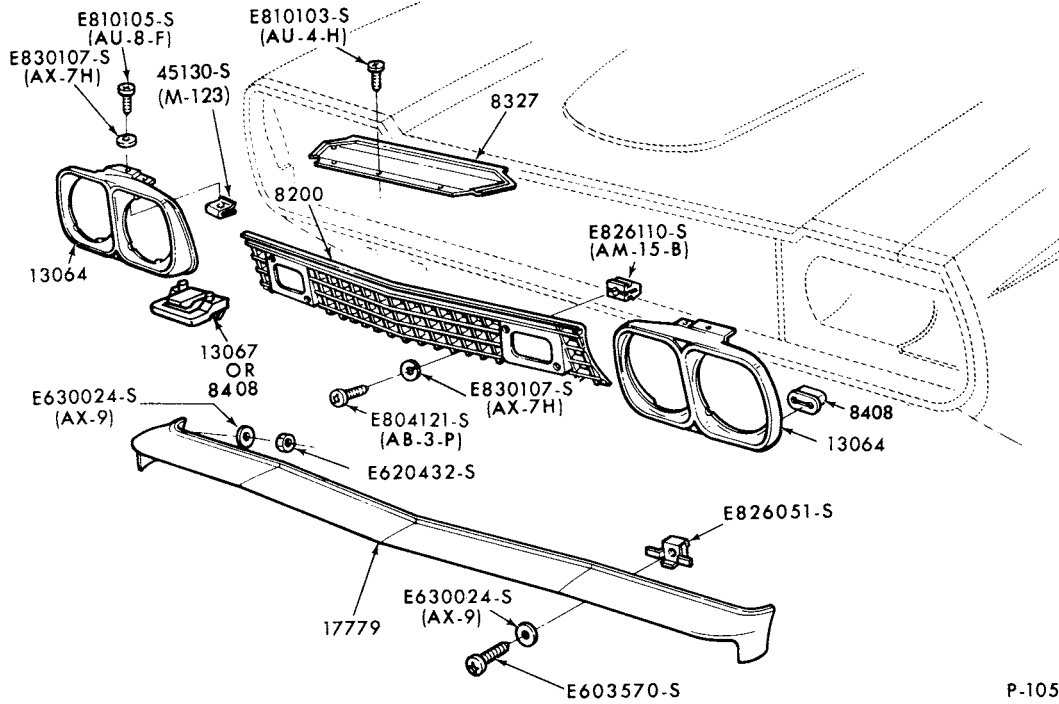

P-10524

**RADIATOR GRILLE and RELATED PARTS  
1973/74 CAPRI**

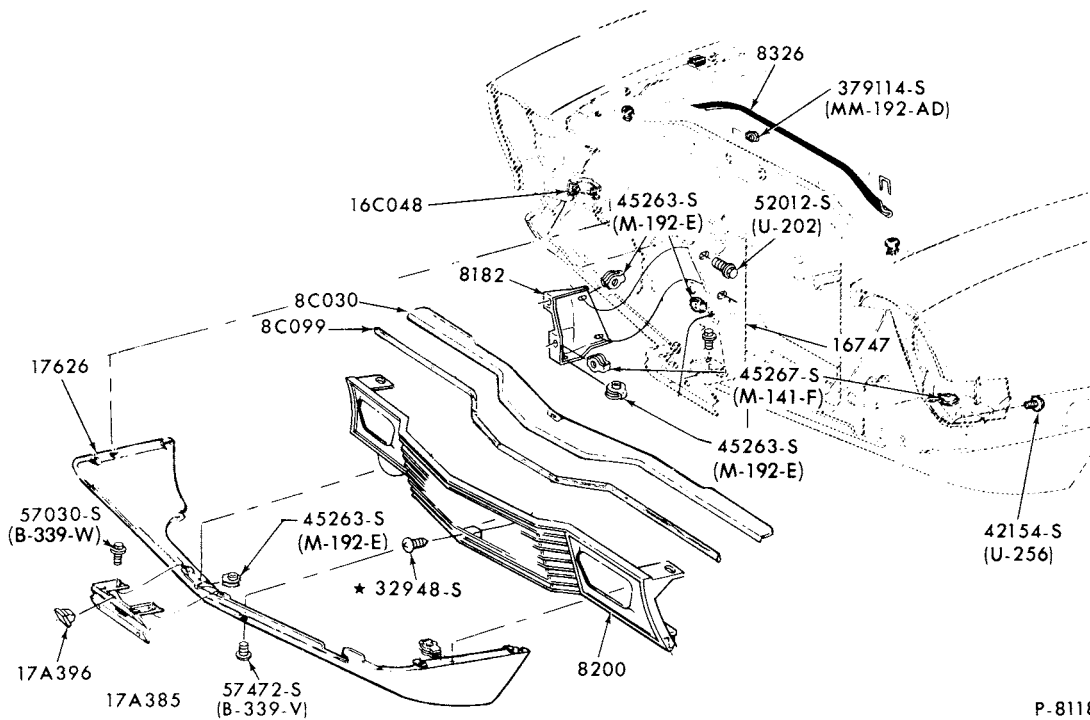

P-8118

**RADIATOR GRILLE and RELATED PARTS  
1973/77 COMET**



# 1973/79 LINCOLN-MERCURY CARS

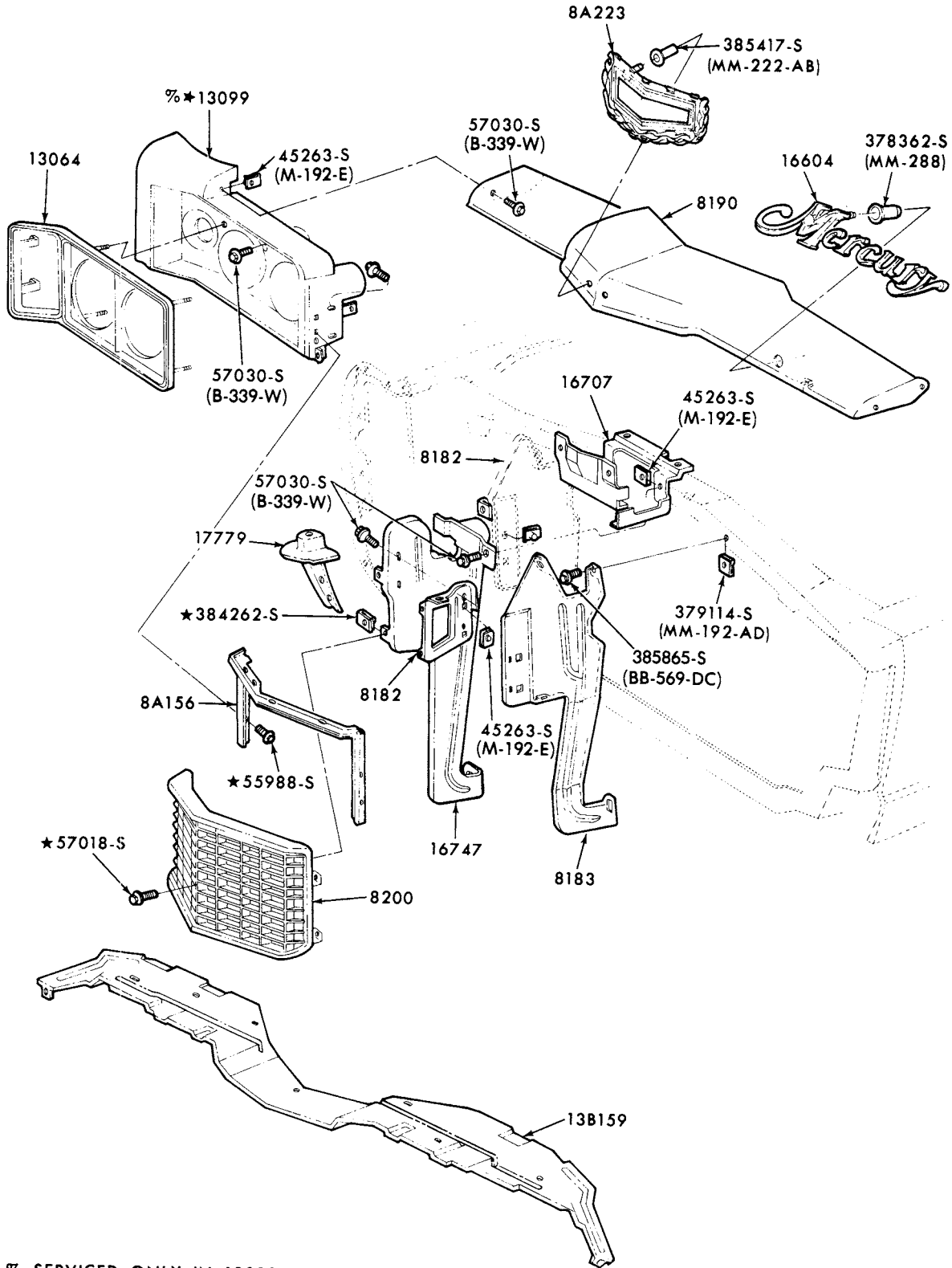

% SERVICED ONLY IN 13008 KIT

P-10906

RADIATOR GRILLE and RELATED PARTS  
1974/76 MONTEGO

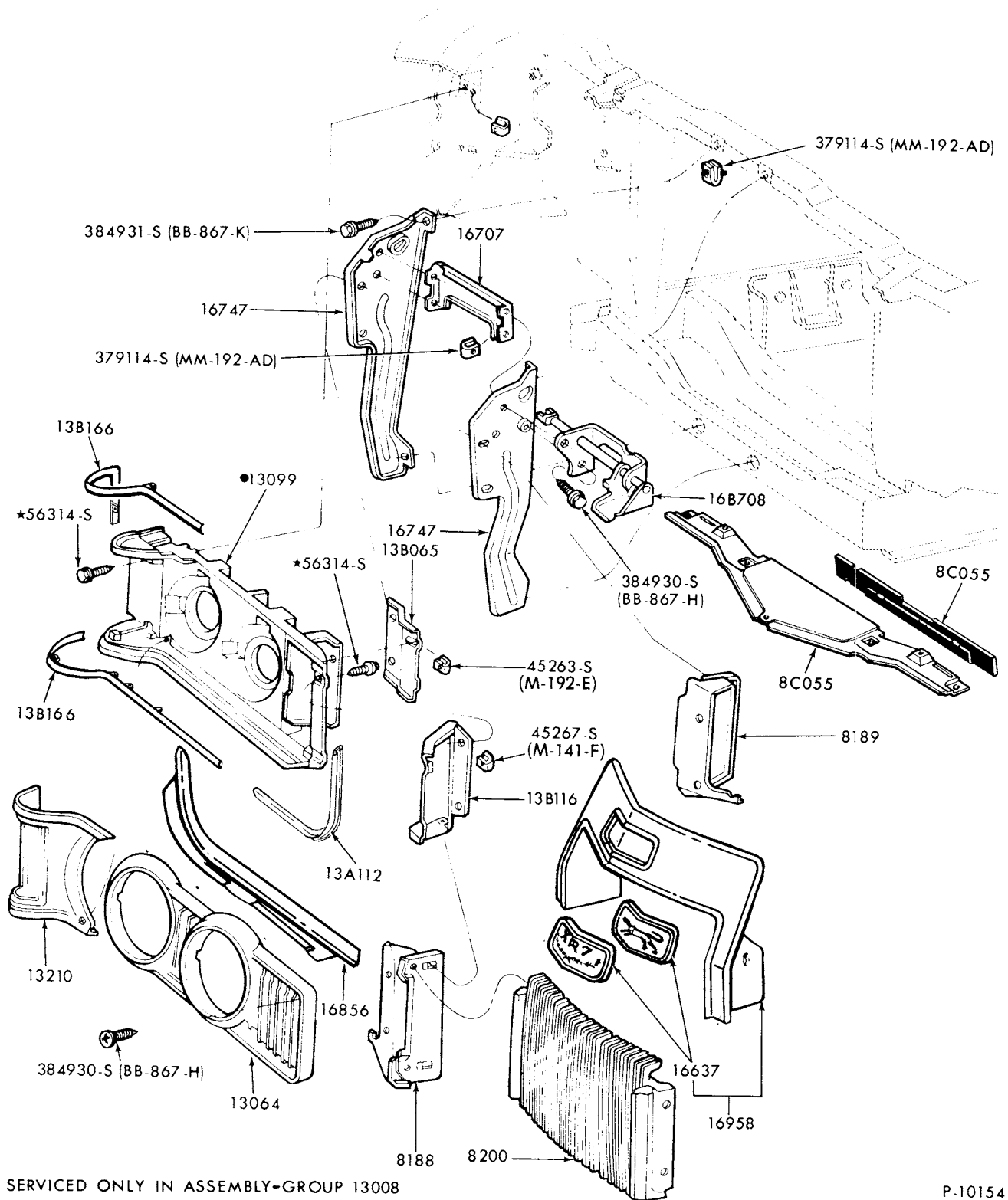

● SERVICED ONLY IN ASSEMBLY-GROUP 13008

P-10154

RADIATOR GRILLE and RELATED PARTS  
1973 COUGAR

# 1973/79 LINCOLN-MERCURY CARS

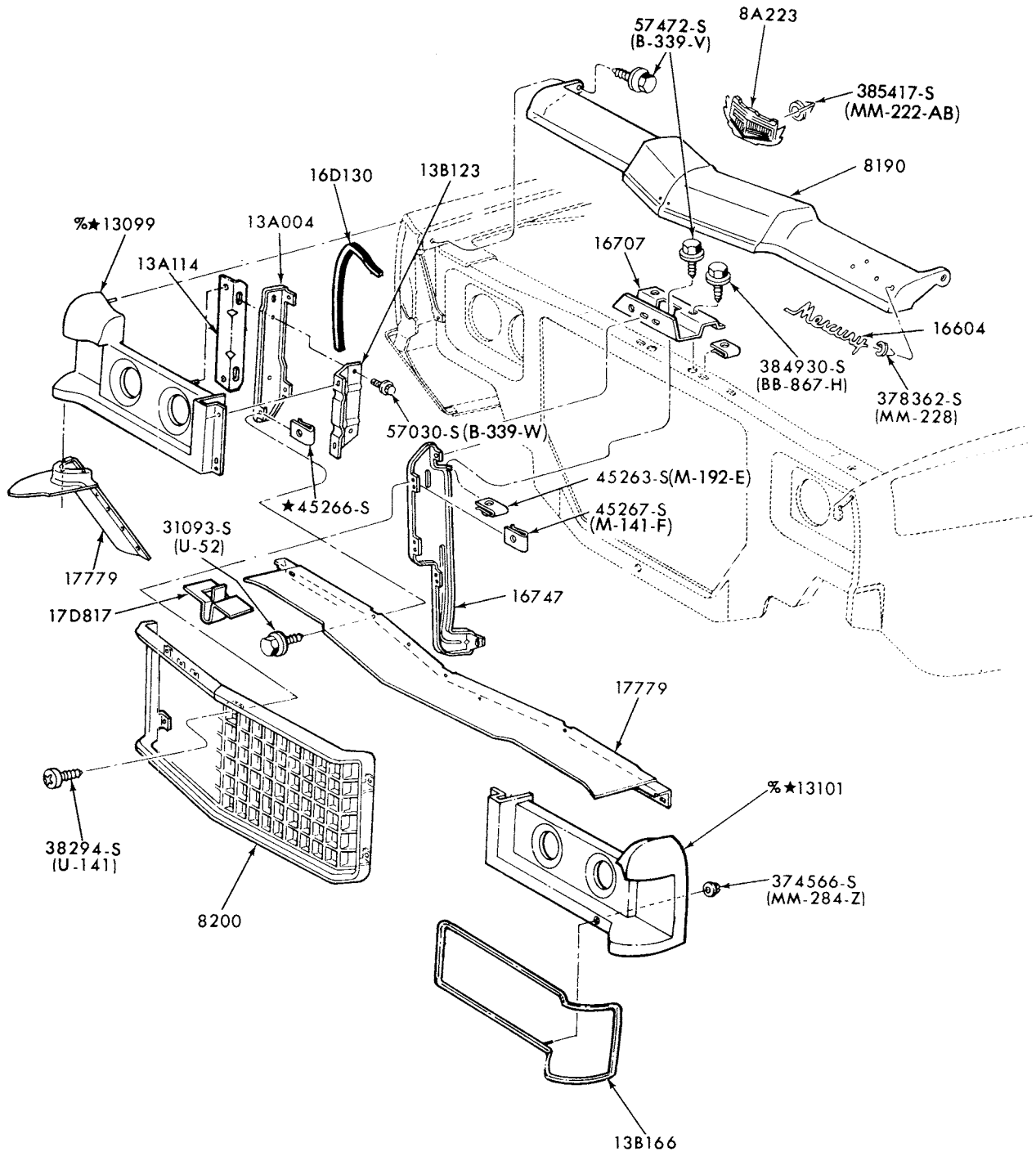

% SERVICED ONLY IN 13008 KIT

P-10181

RADIATOR GRILLE and RELATED PARTS  
 1973/74 MERCURY and METEOR--w/o HEADLAMP COVERS  
 1975/76 METEOR

# 1973/79 LINCOLN-MERCURY CARS

ILLUSTRATION  
SECTION 82

5

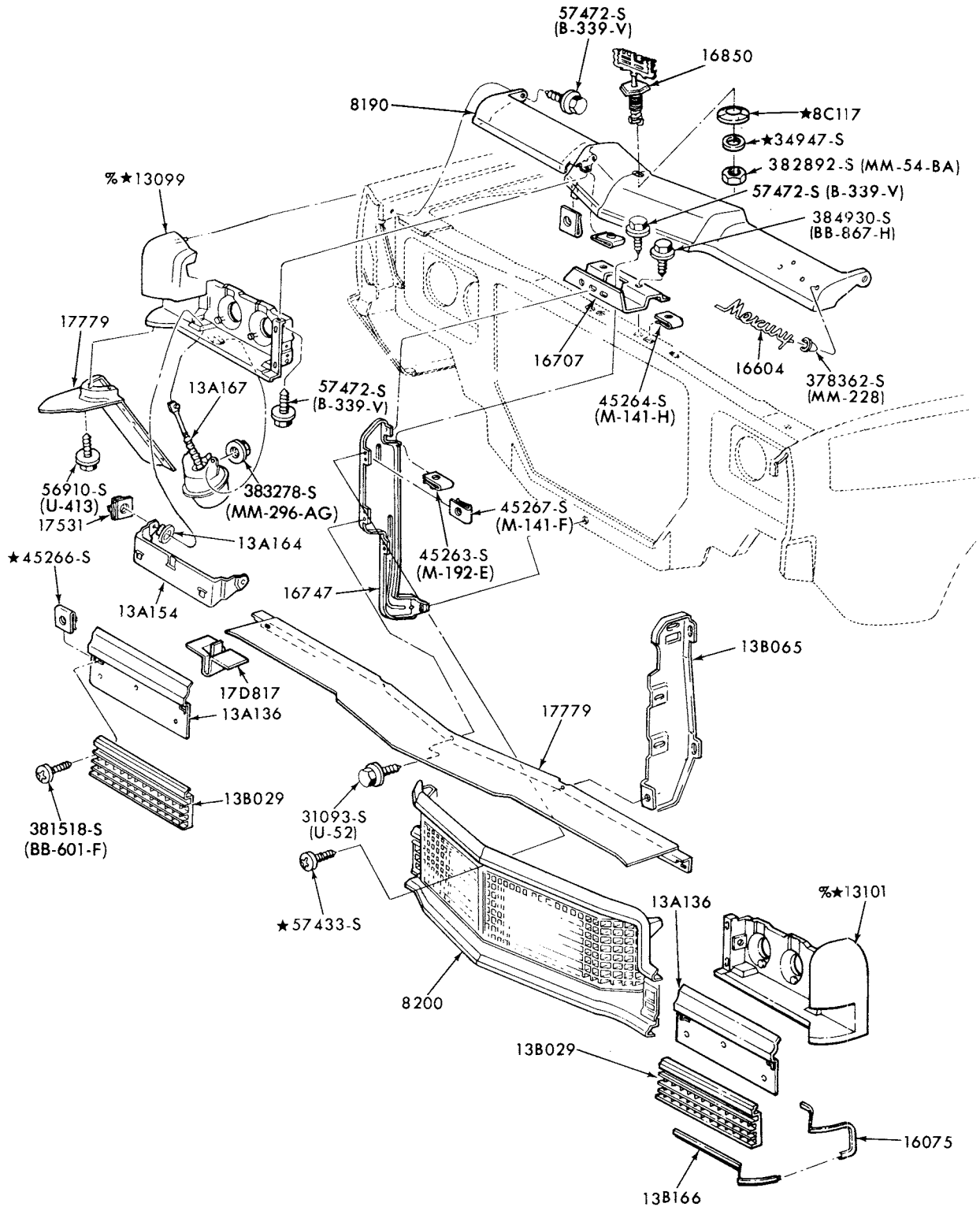

⌘SERVICED ONLY IN 13008 KIT

P-10182

RADIATOR GRILLE and RELATED PARTS  
1973 MERCURY--w/ HEADLAMP COVERS

# 1973/79 LINCOLN-MERCURY CARS

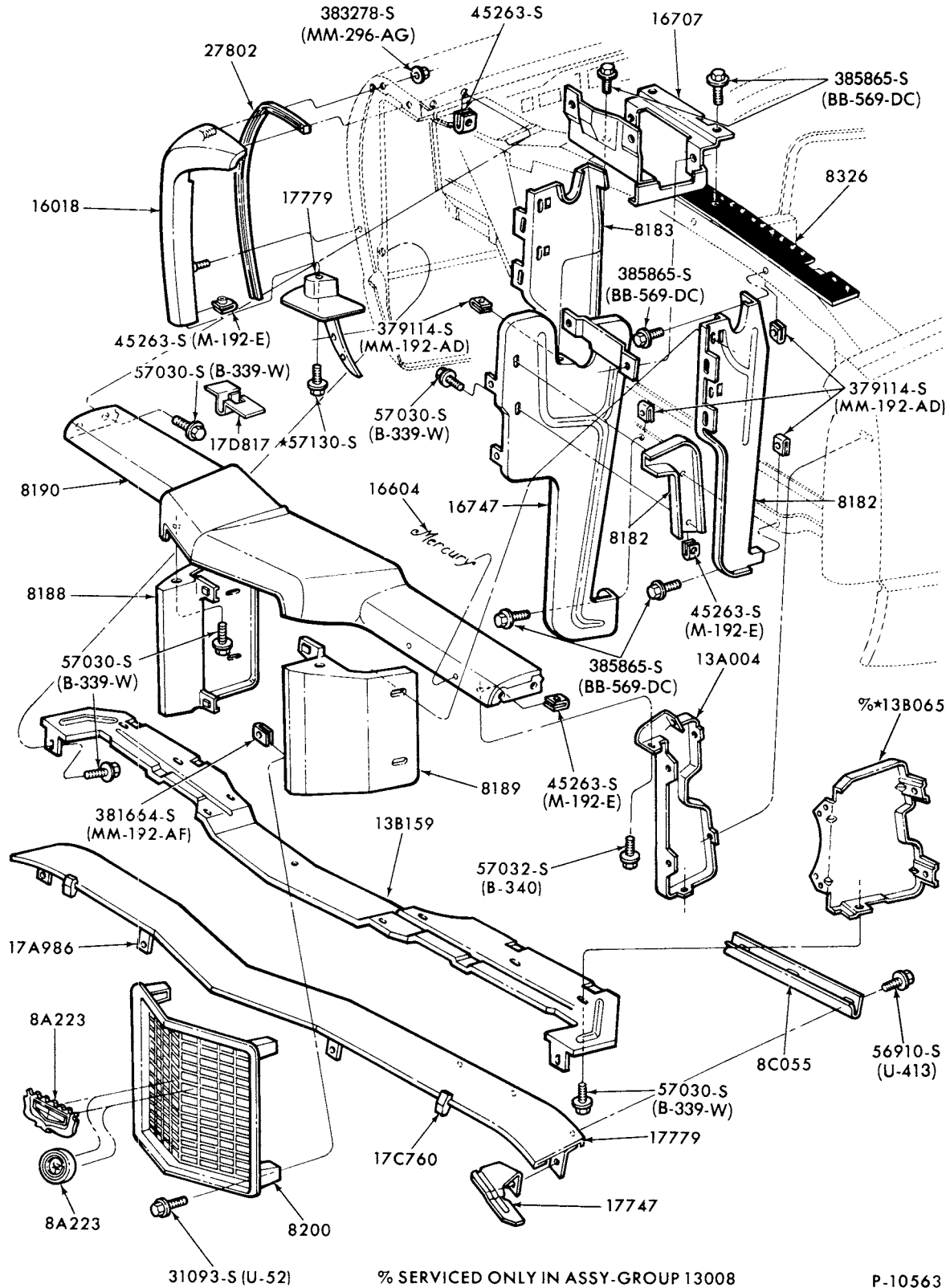

RADIATOR GRILLE and RELATED PARTS  
1973 MONTEGO

# 1973/79 LINCOLN-MERCURY CARS

ILLUSTRATION  
SECTION 82

7

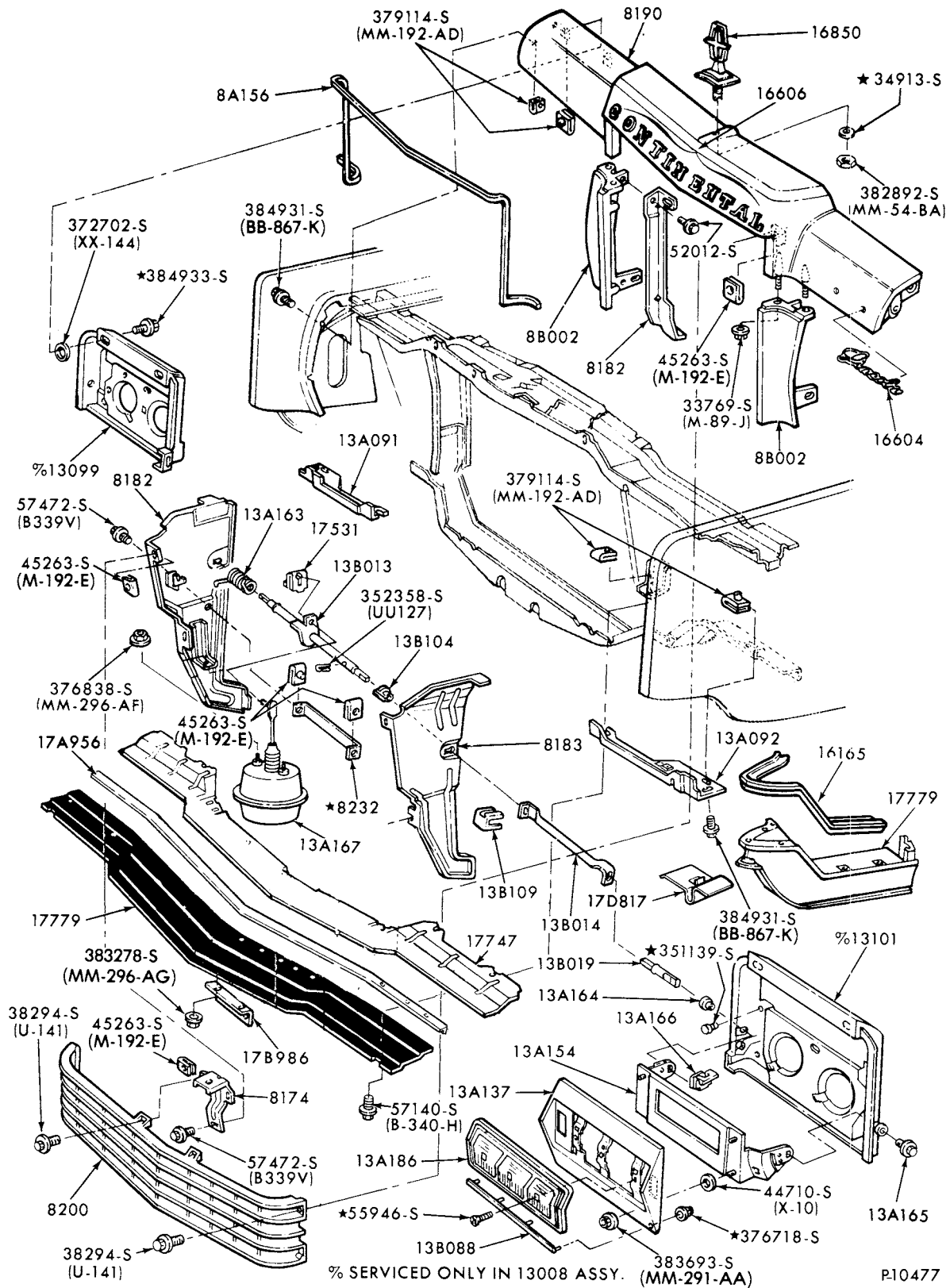

RADIATOR GRILLE and RELATED PARTS  
1973 LINCOLN

1973/79  
LINCOLN-MERCURY CARS

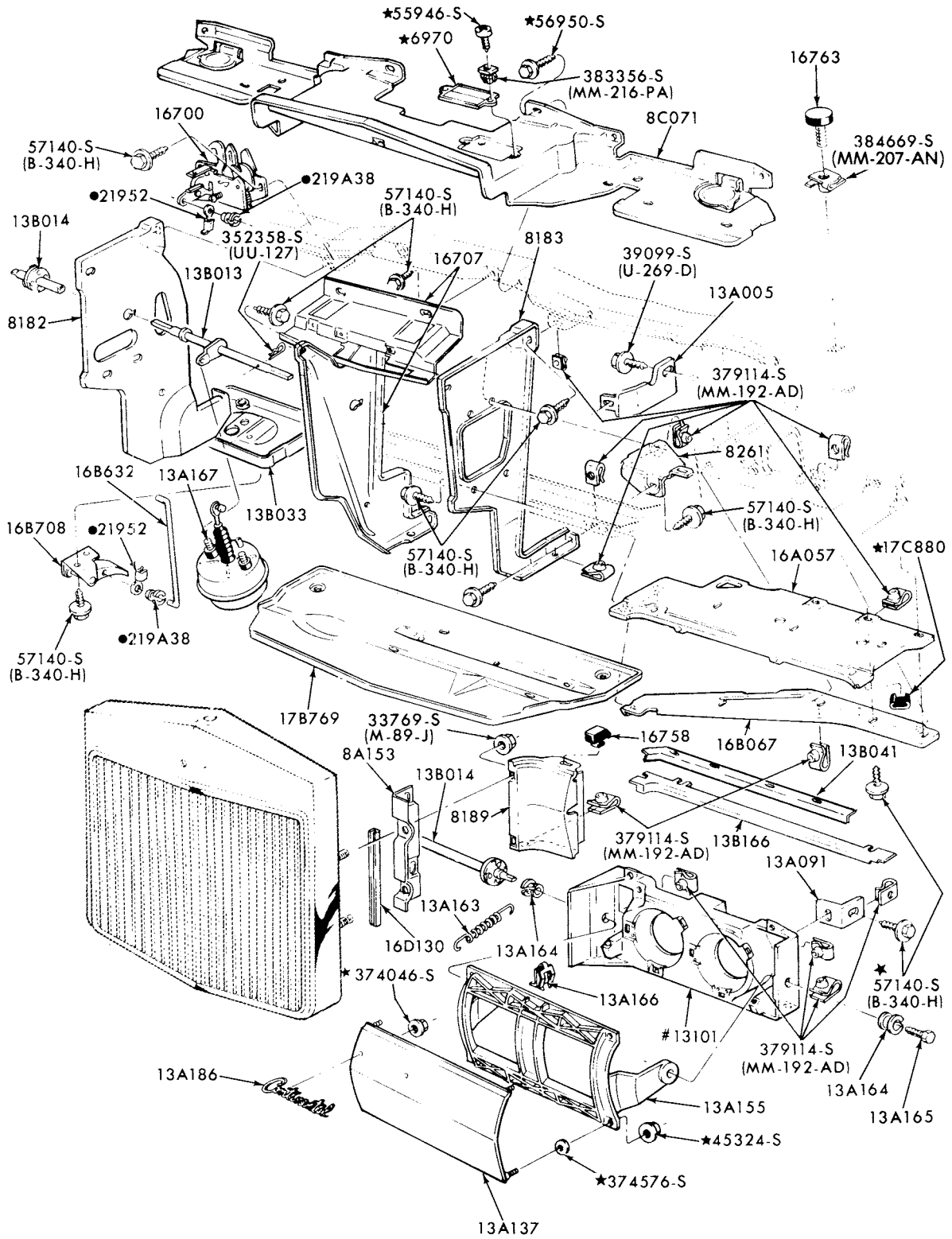

● REFER TO BODY GROUP  
# SERVICED ONLY IN 13008 ASS'Y.

P-10085

RADIATOR GRILLE and RELATED PARTS  
1973/76 MARK IV

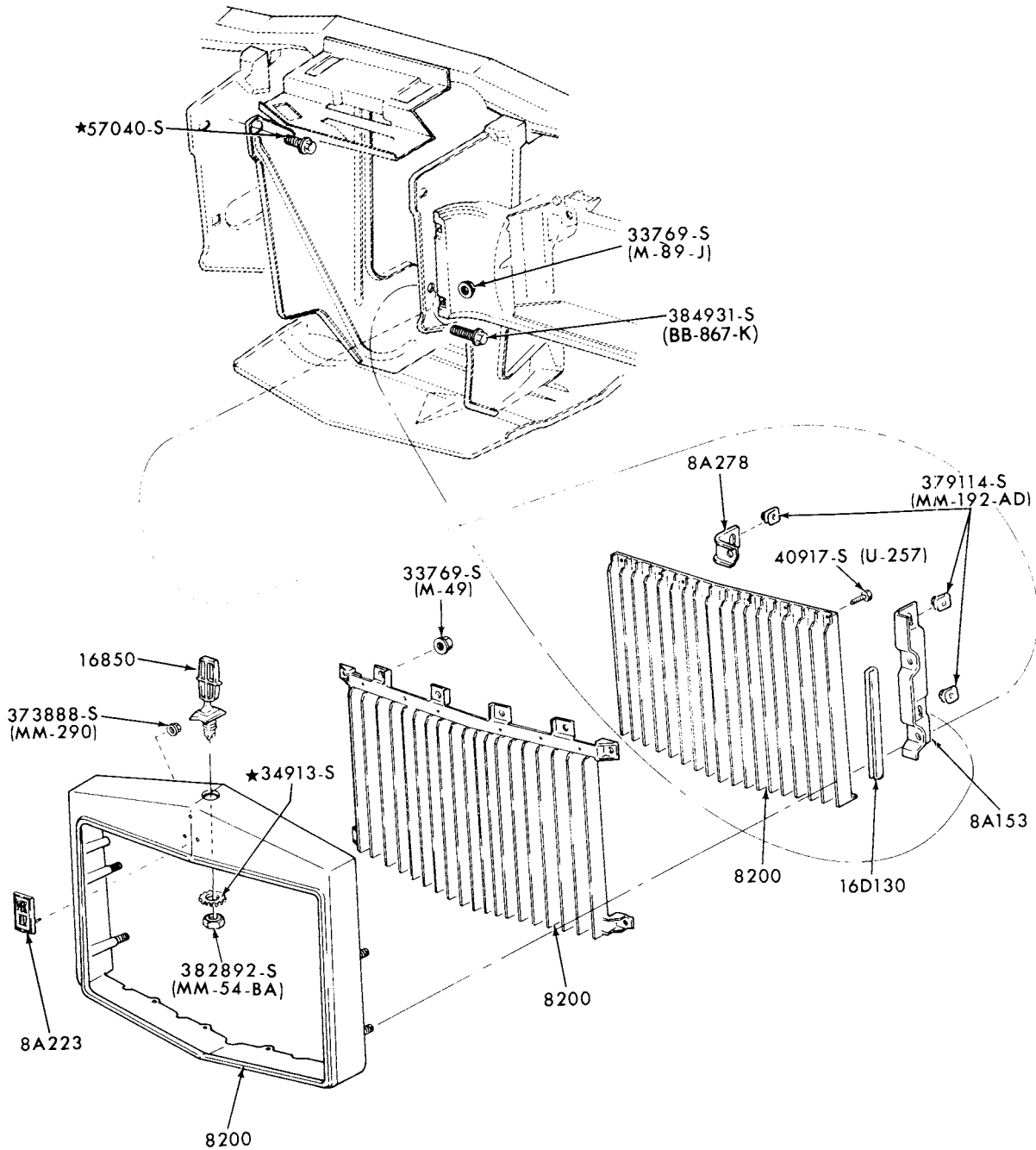

P-10084

RADIATOR GRILLE DETAILS  
1973/76 MARK IV



# 1973/79 LINCOLN-MERCURY CARS

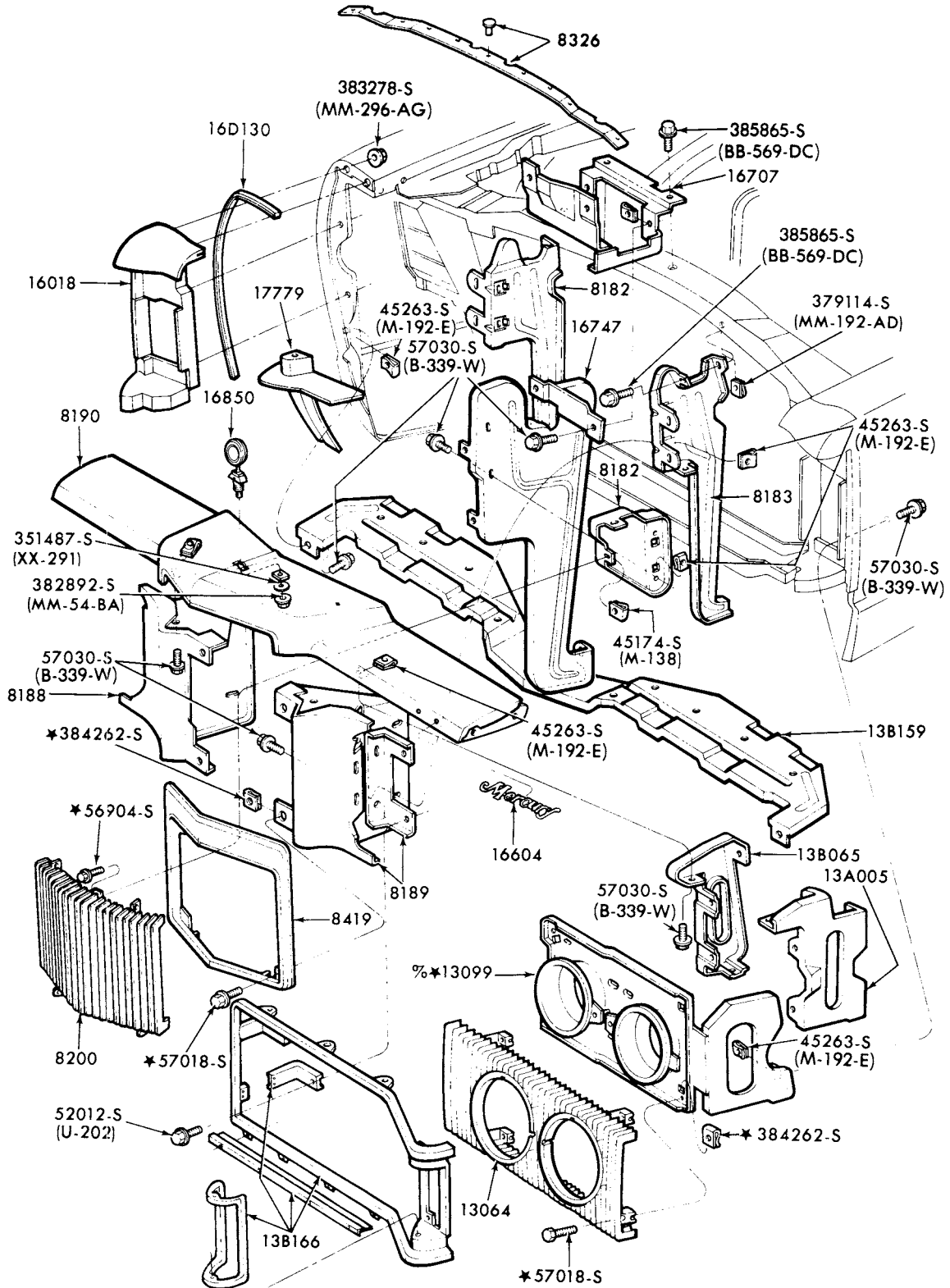

% SERVICED ONLY IN 13008 ASSY.

P-10824

RADIATOR GRILLE and RELATED PARTS  
1974/76 COUGAR

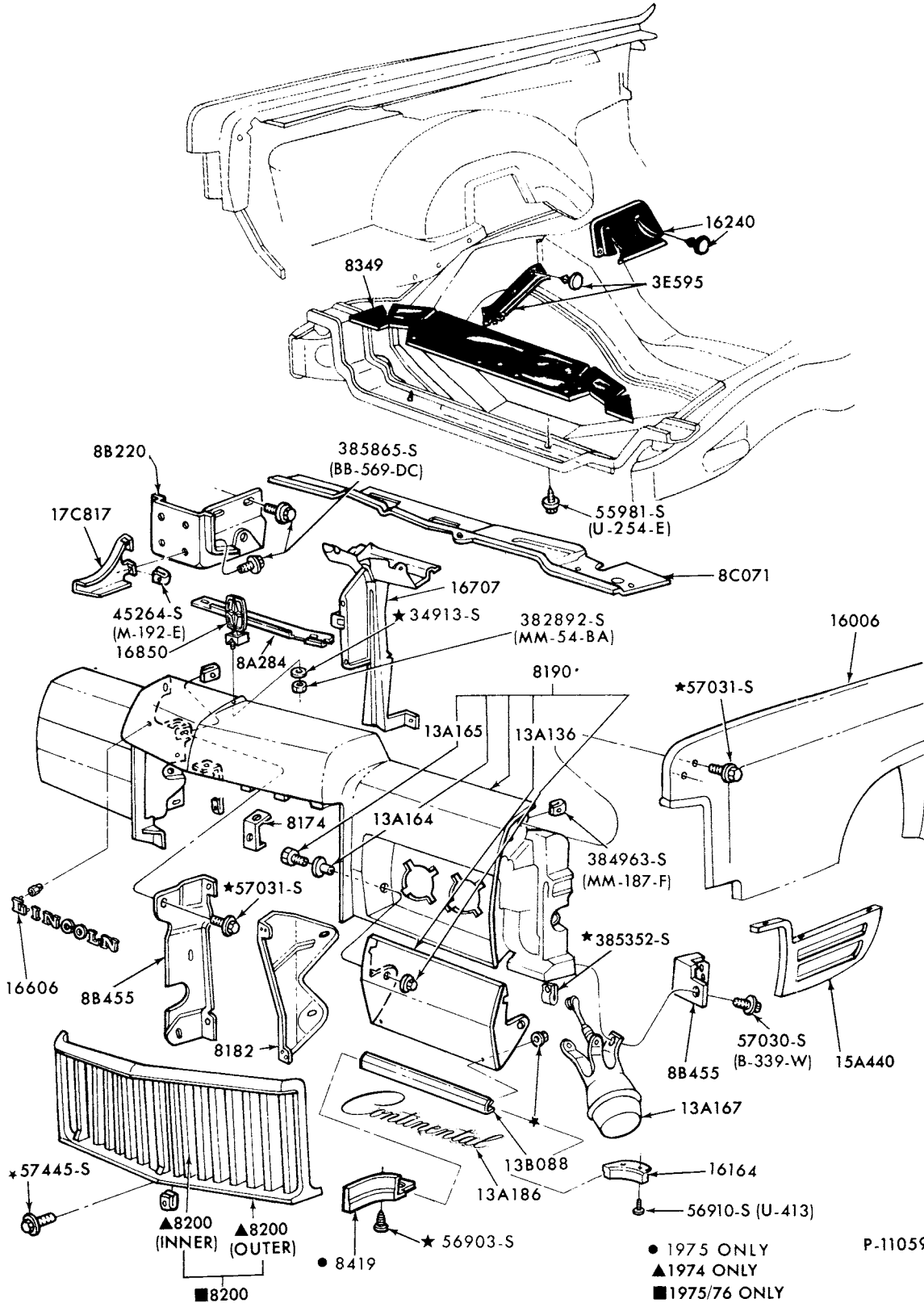

P-11059

**RADIATOR GRILLE and RELATED PARTS  
1974/76 LINCOLN**

1973/79  
**LINCOLN-MERCURY CARS**

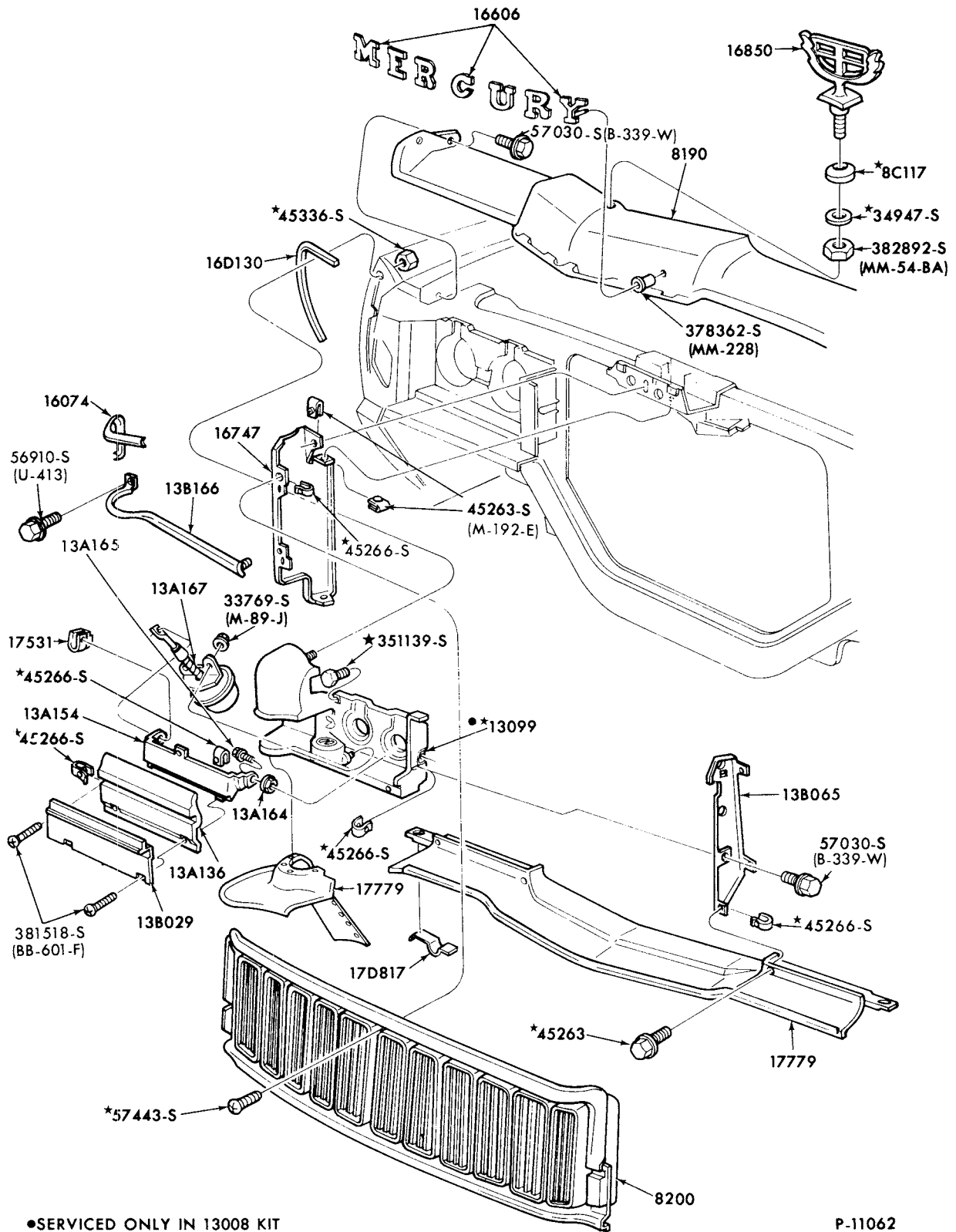

P-11062

RADIATOR GRILLE and RELATED PARTS  
1974 MERCURY--w/HEADLAMP COVERS

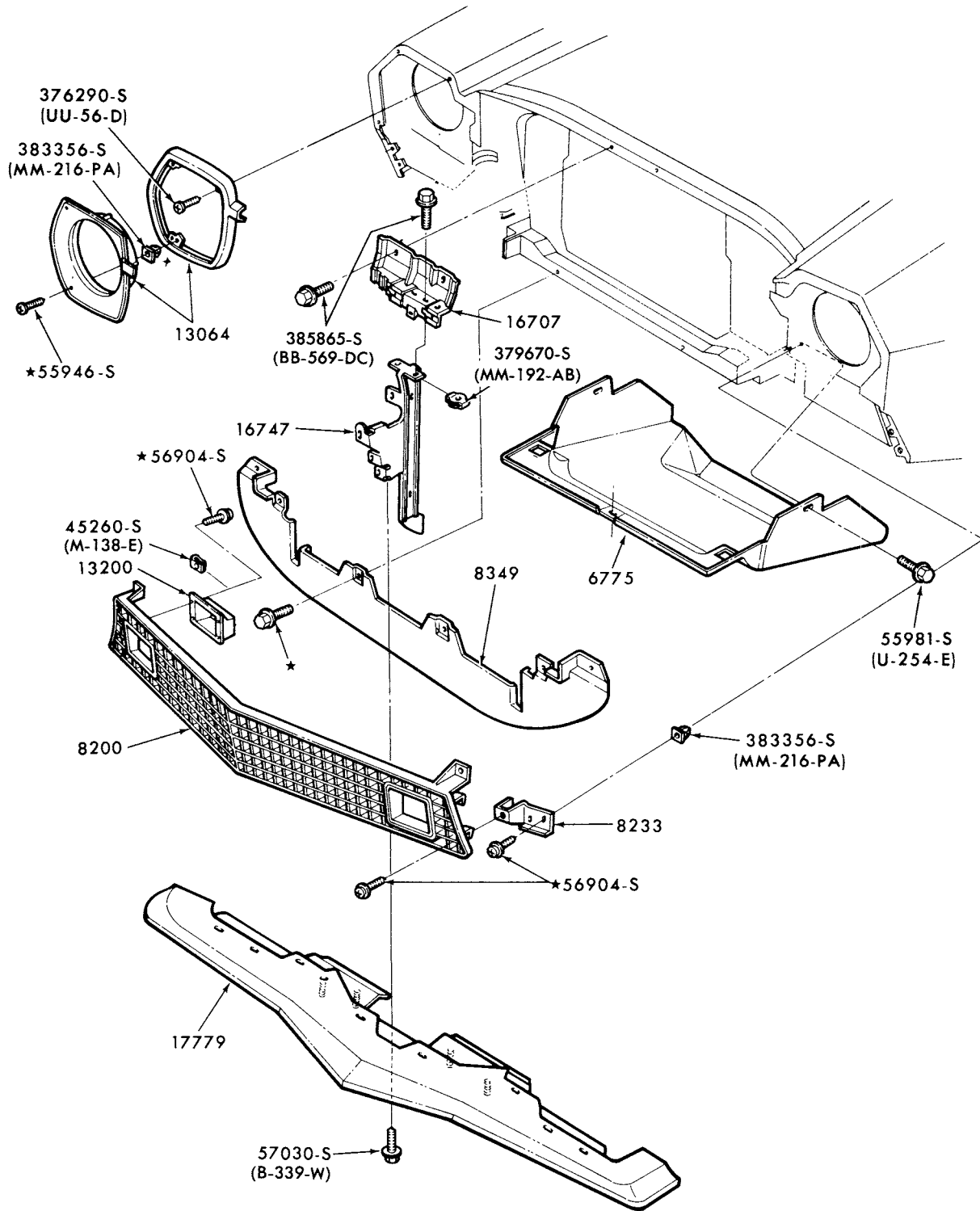

RADIATOR GRILLE and RELATED PARTS  
 1974 BOBCAT

P-11419

# 1973/79 LINCOLN-MERCURY CARS

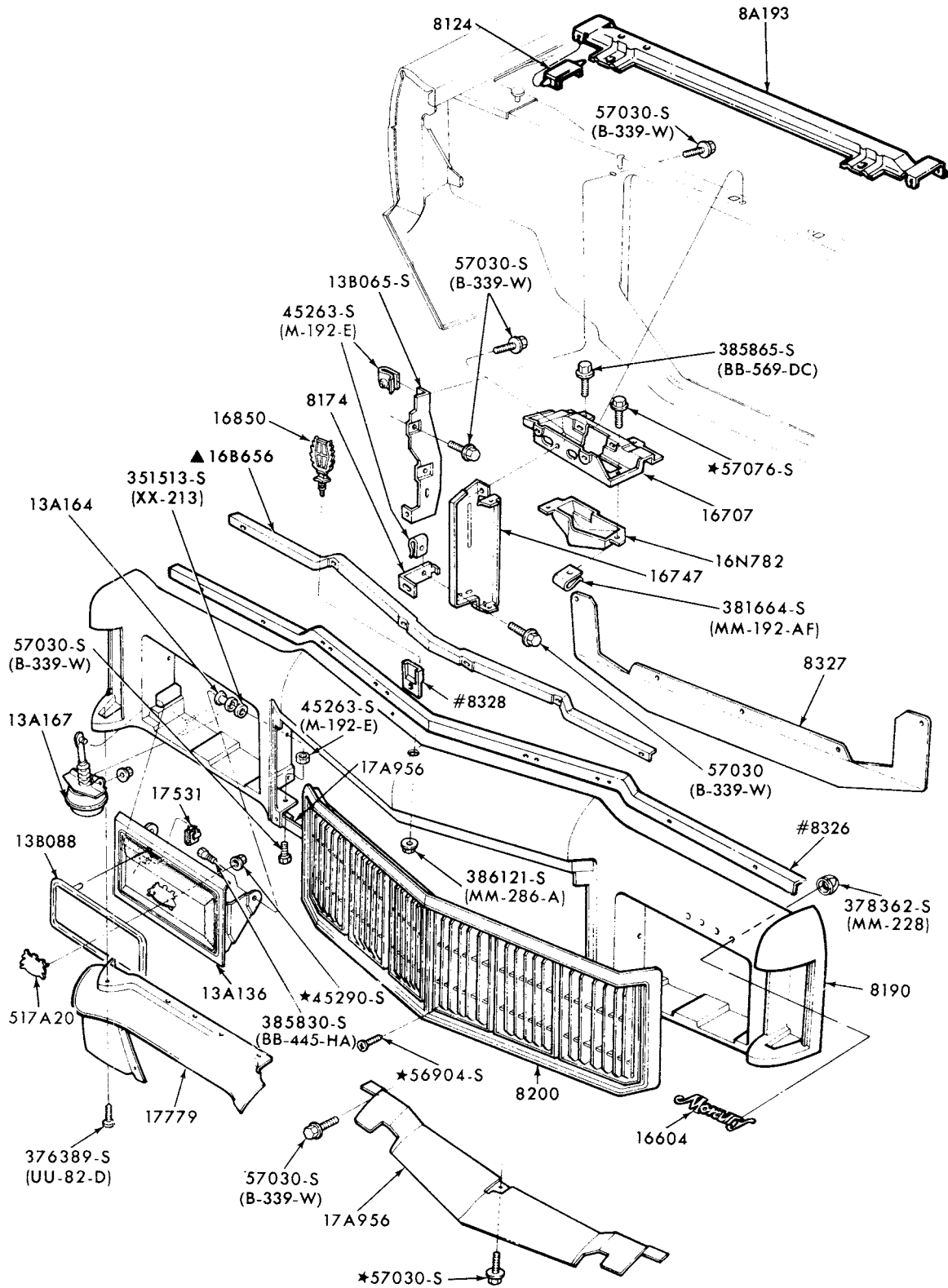

▲ NOT REQUIRED W/D6MY.8190-B PNL.

P-11756

RADIATOR GRILLE and RELATED PARTS  
1975/78 MERCURY

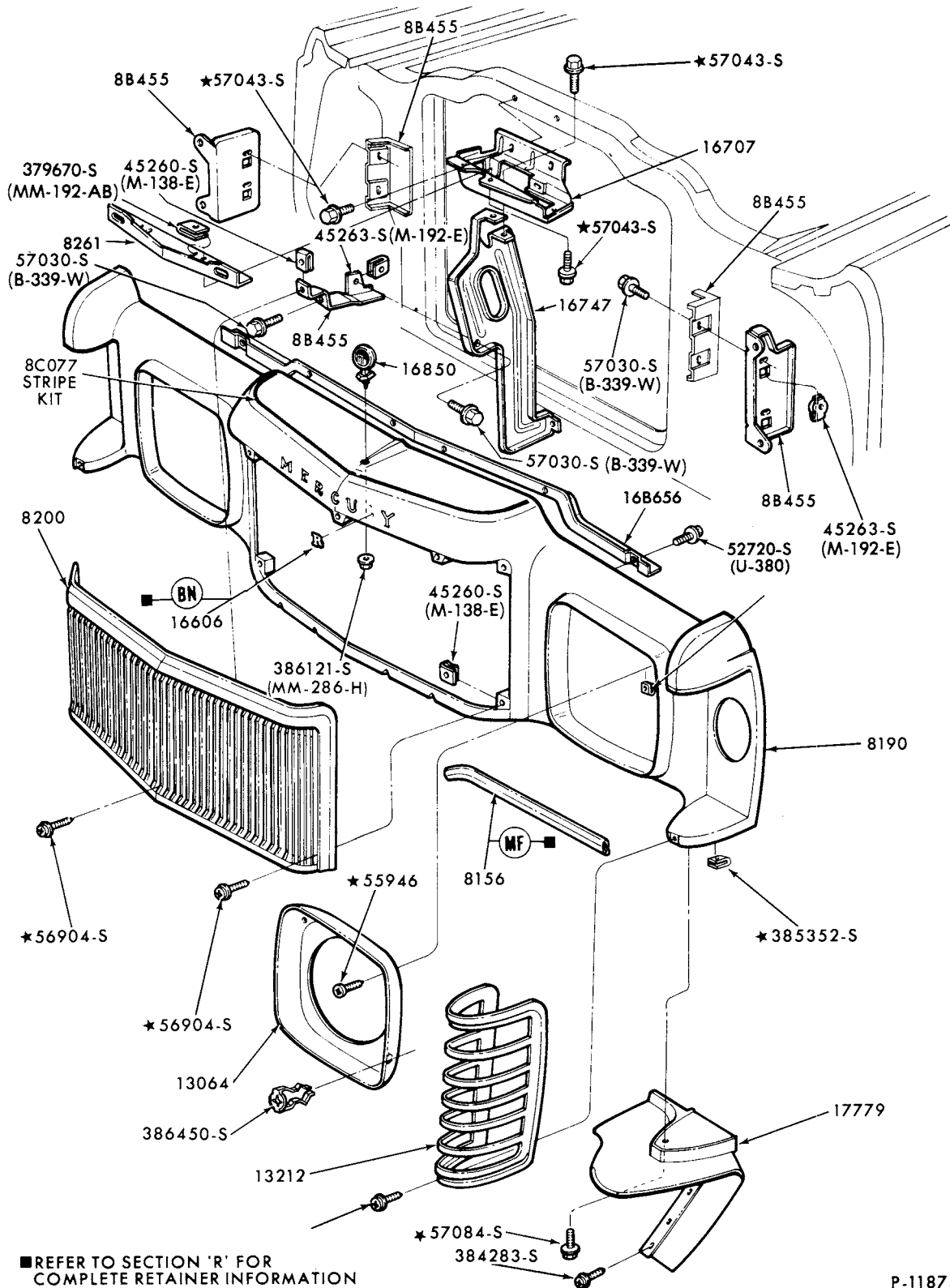

P-11874

RADIATOR GRILLE and RELATED PARTS  
1975/77 MONARCH

1973/79  
LINCOLN-MERCURY CARS

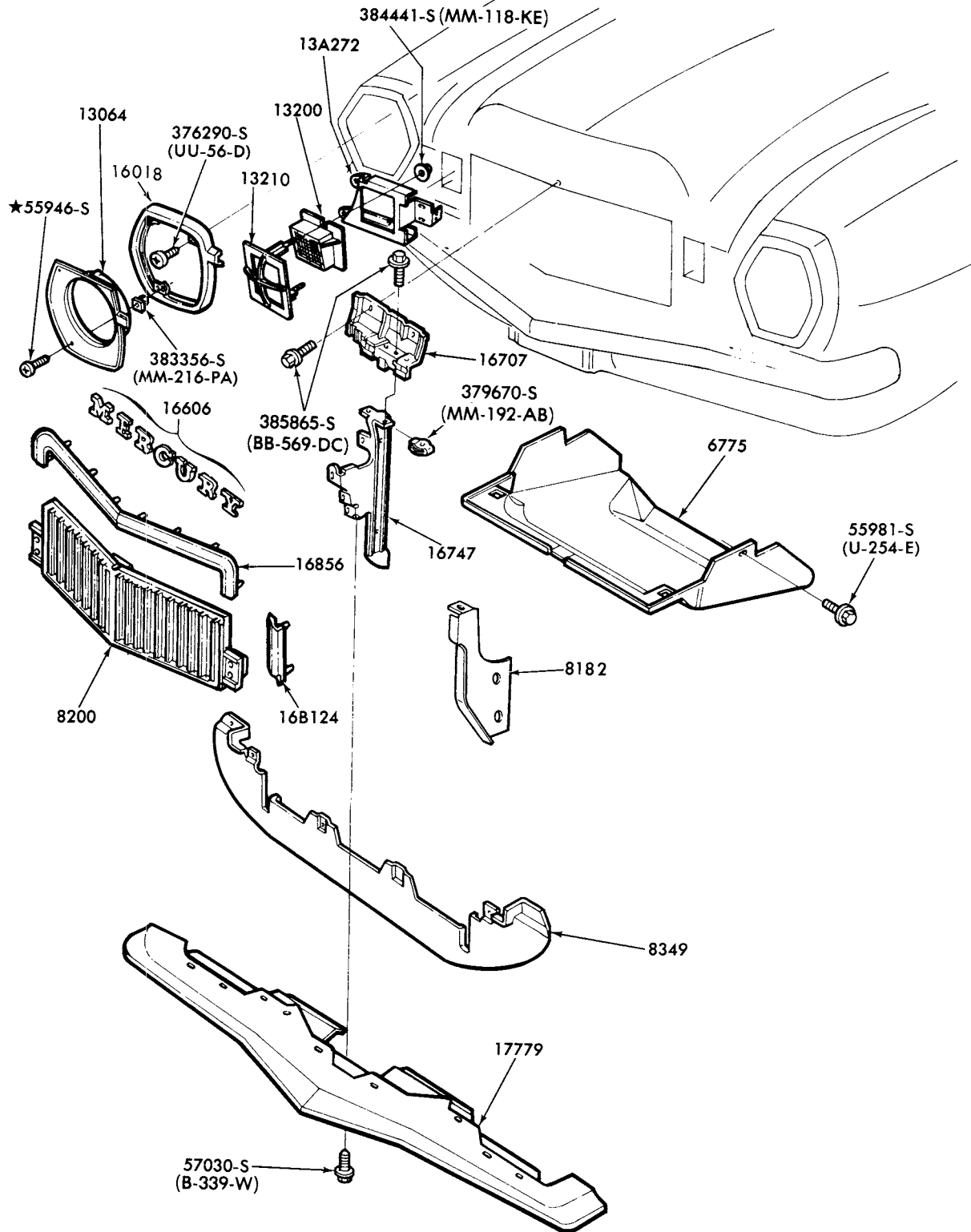

RADIATOR GRILLE and RELATED PARTS  
1975/78 BOBCAT

P-12319

**1973/79  
LINCOLN-MERCURY CARS**

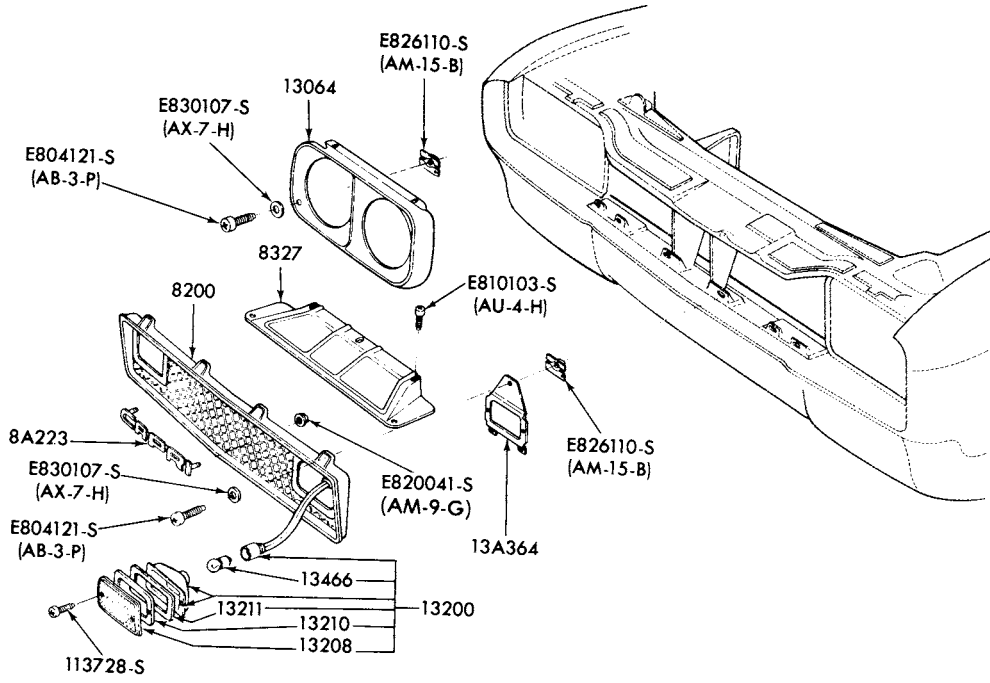

RADIATOR GRILLE and RELATED PARTS  
1976/78 CAPRI

P-12346



# 1973/79 LINCOLN-MERCURY CARS

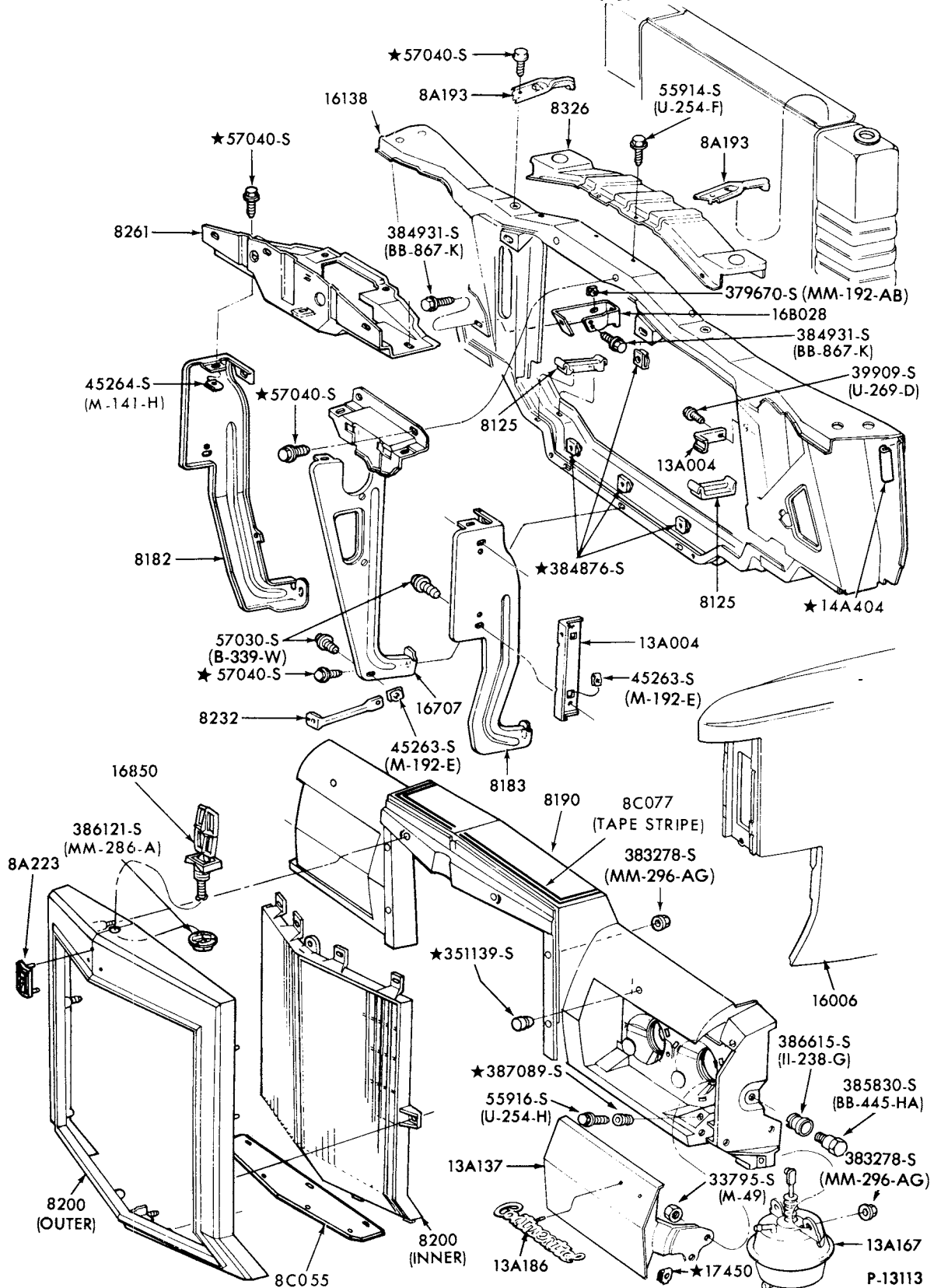

RADIATOR GRILLE and RELATED PARTS  
1977 MARK V

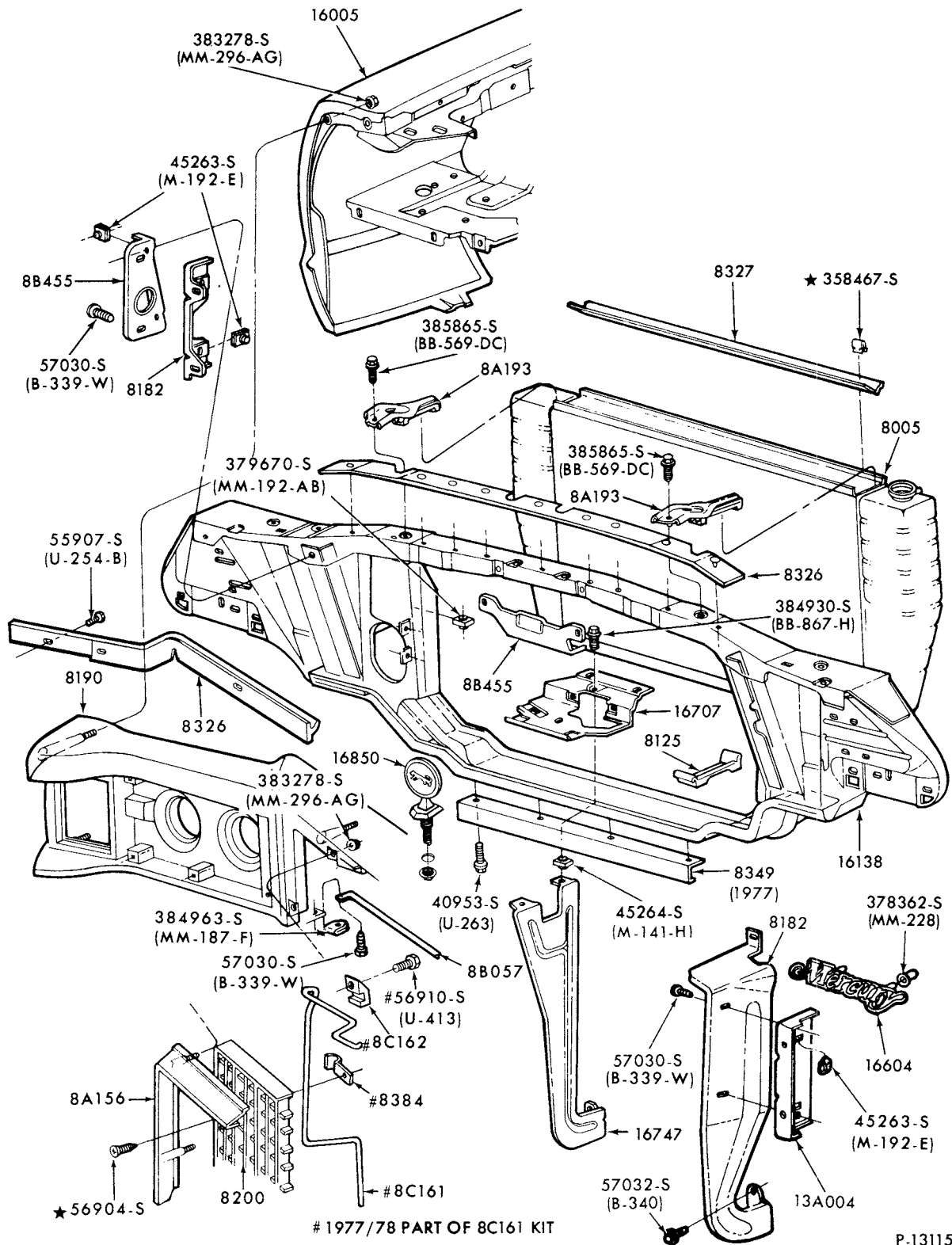

RADIATOR GRILLE and RELATED PARTS  
1977/ COUGAR

# 1973/79 LINCOLN-MERCURY CARS

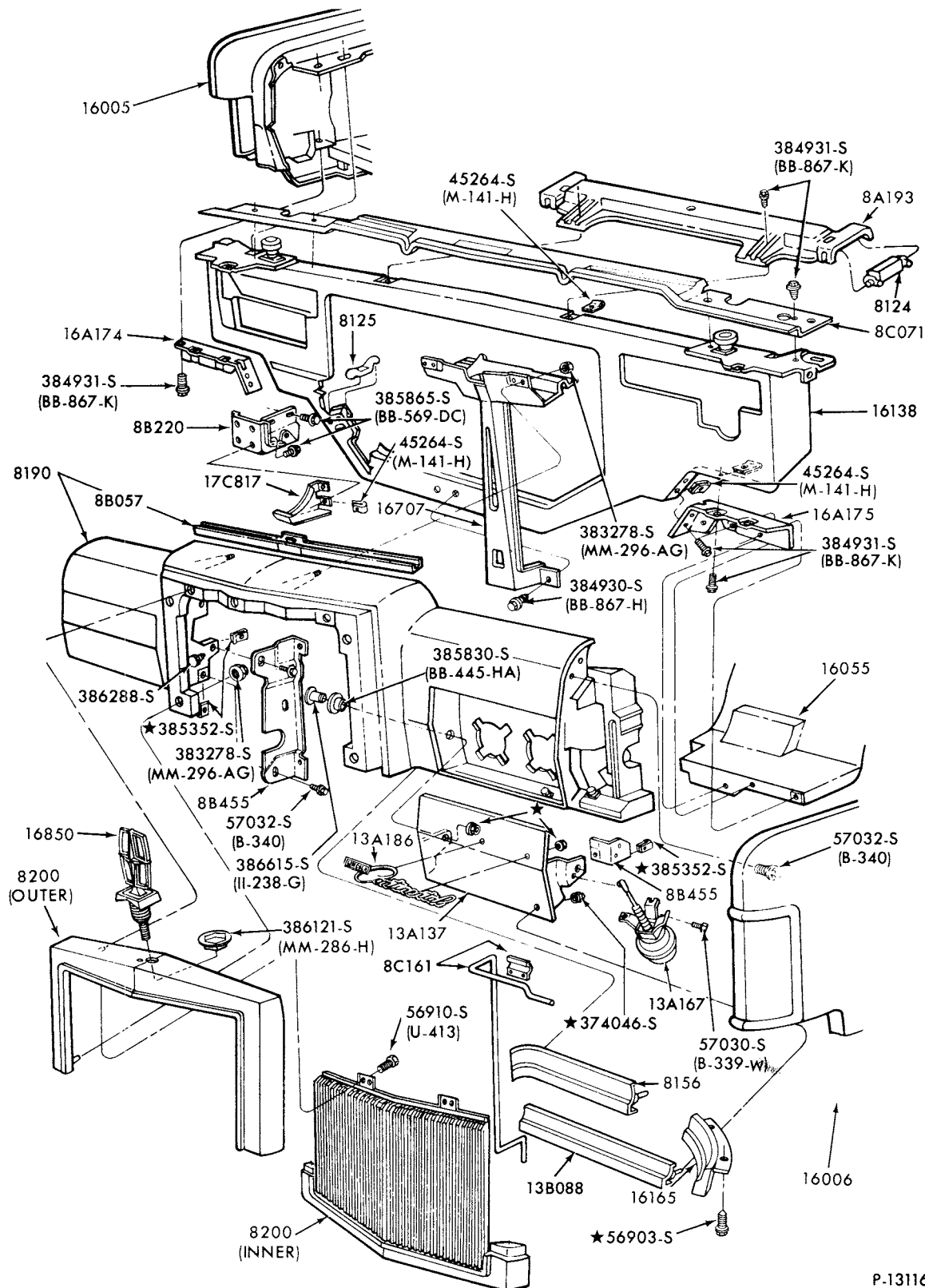

P-13116

RADIATOR GRILLE and RELATED PARTS  
1977/ LINCOLN

# 1973/79 LINCOLN-MERCURY CARS

ILLUSTRATION  
SECTION 82

21

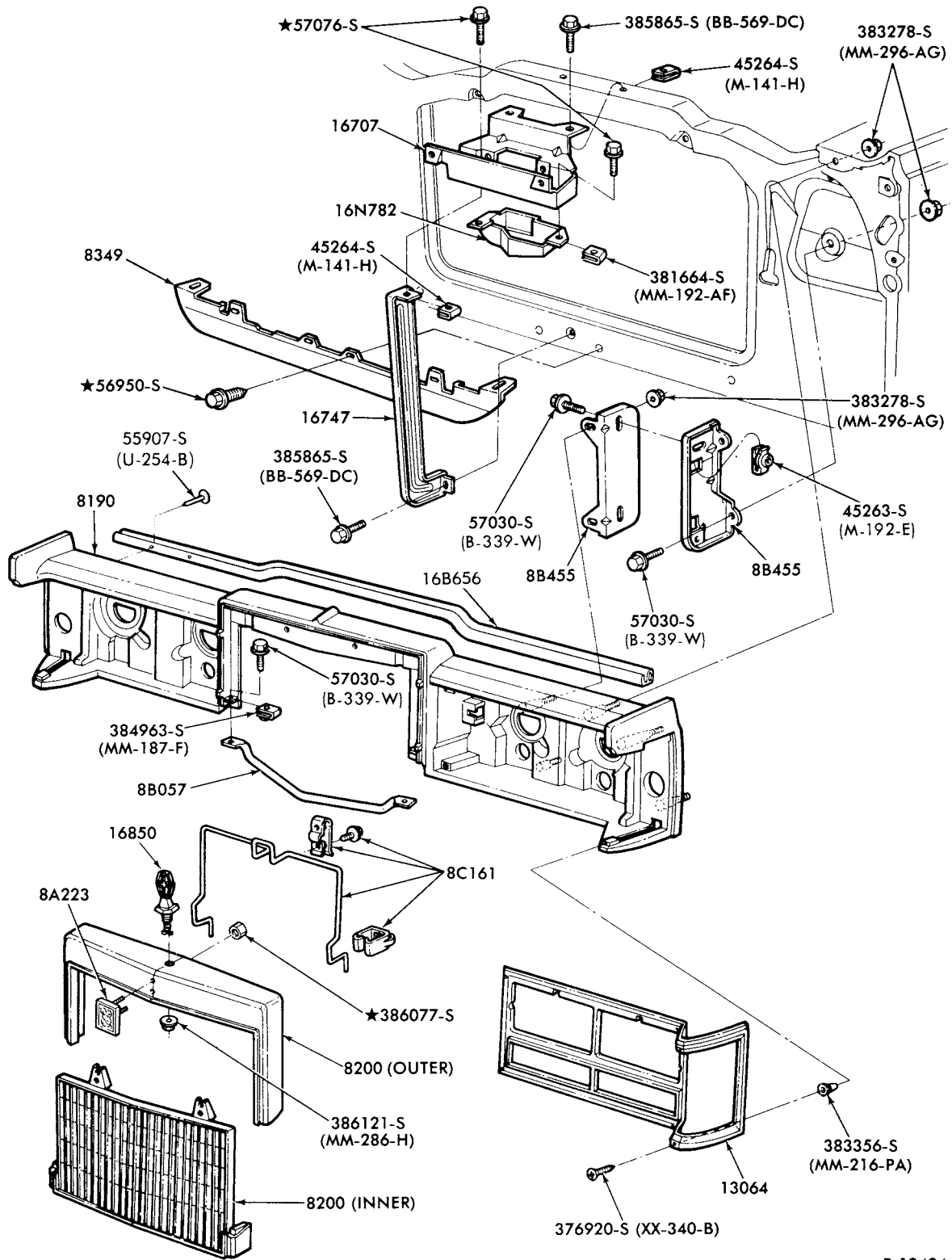

P-13484

## RADIATOR GRILLE and RELATED PARTS 1977/ VERSAILLES

1973/79  
LINCOLN-MERCURY CARS

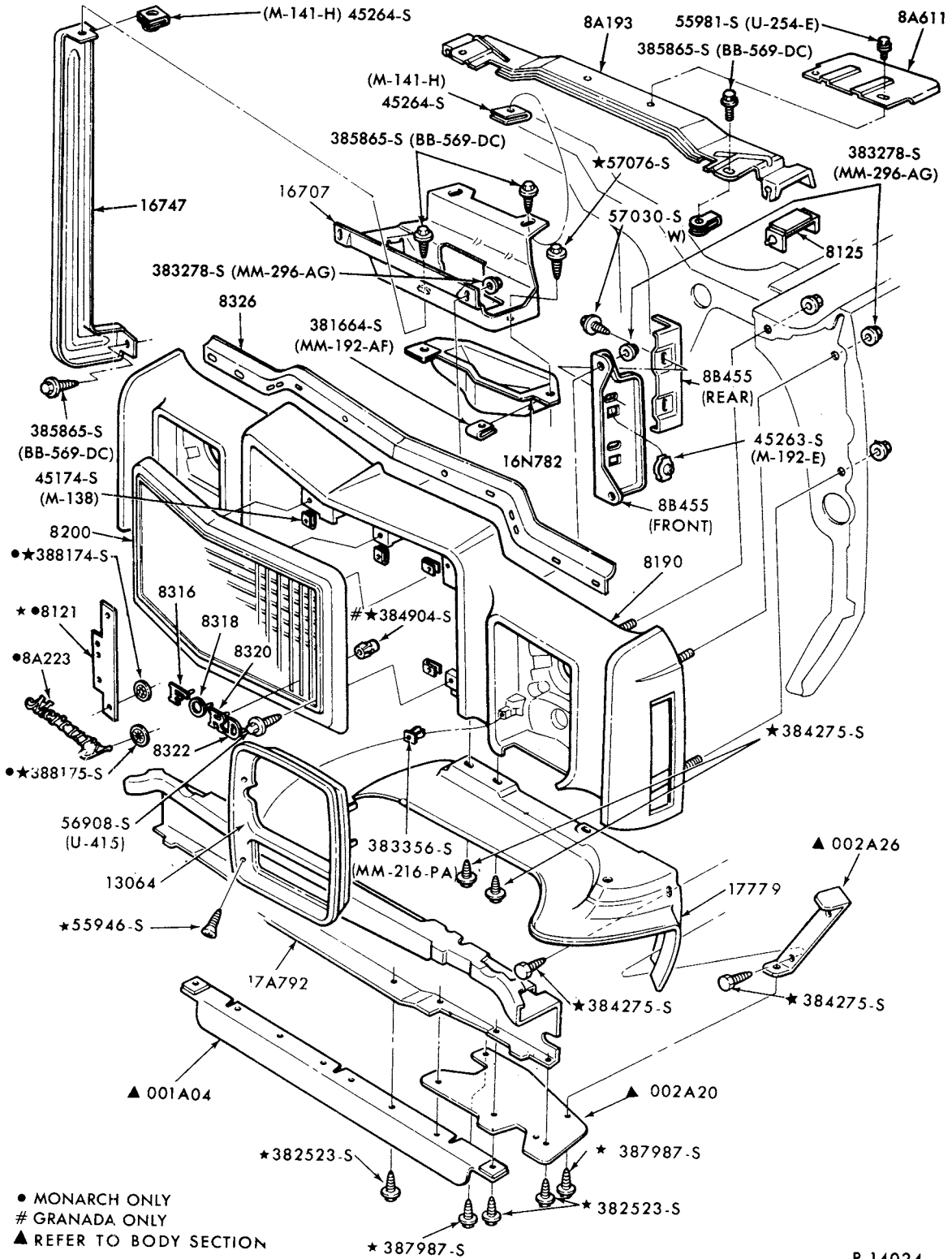

P-14024

RADIATOR GRILLE and RELATED PARTS  
1978/ MONARCH

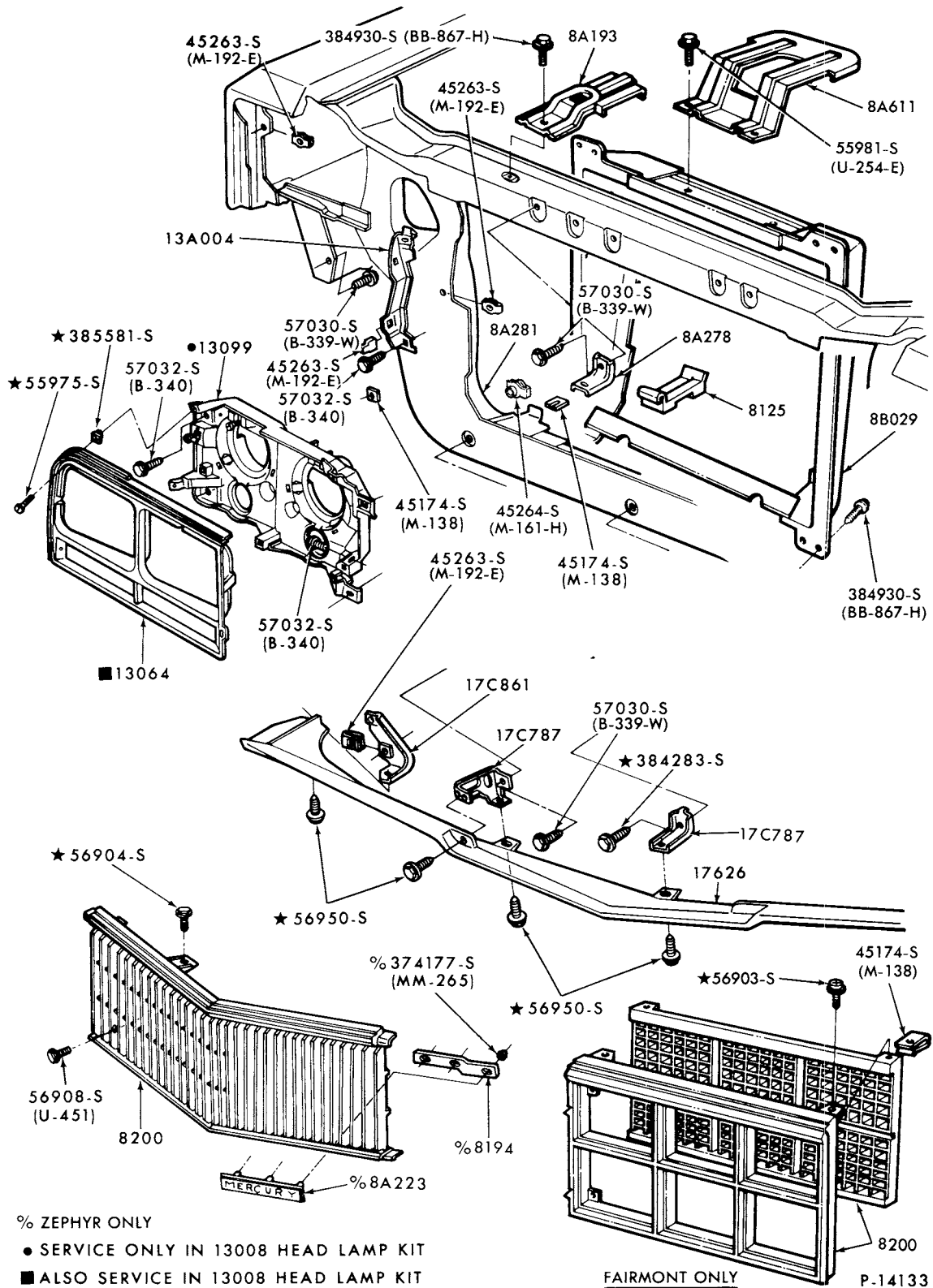

% ZEPHYR ONLY

● SERVICE ONLY IN 13008 HEAD LAMP KIT

■ ALSO SERVICE IN 13008 HEAD LAMP KIT

RADIATOR GRILLE and RELATED PARTS  
1978/ ZEPHYR

**1973/79  
LINCOLN-MERCURY CARS**

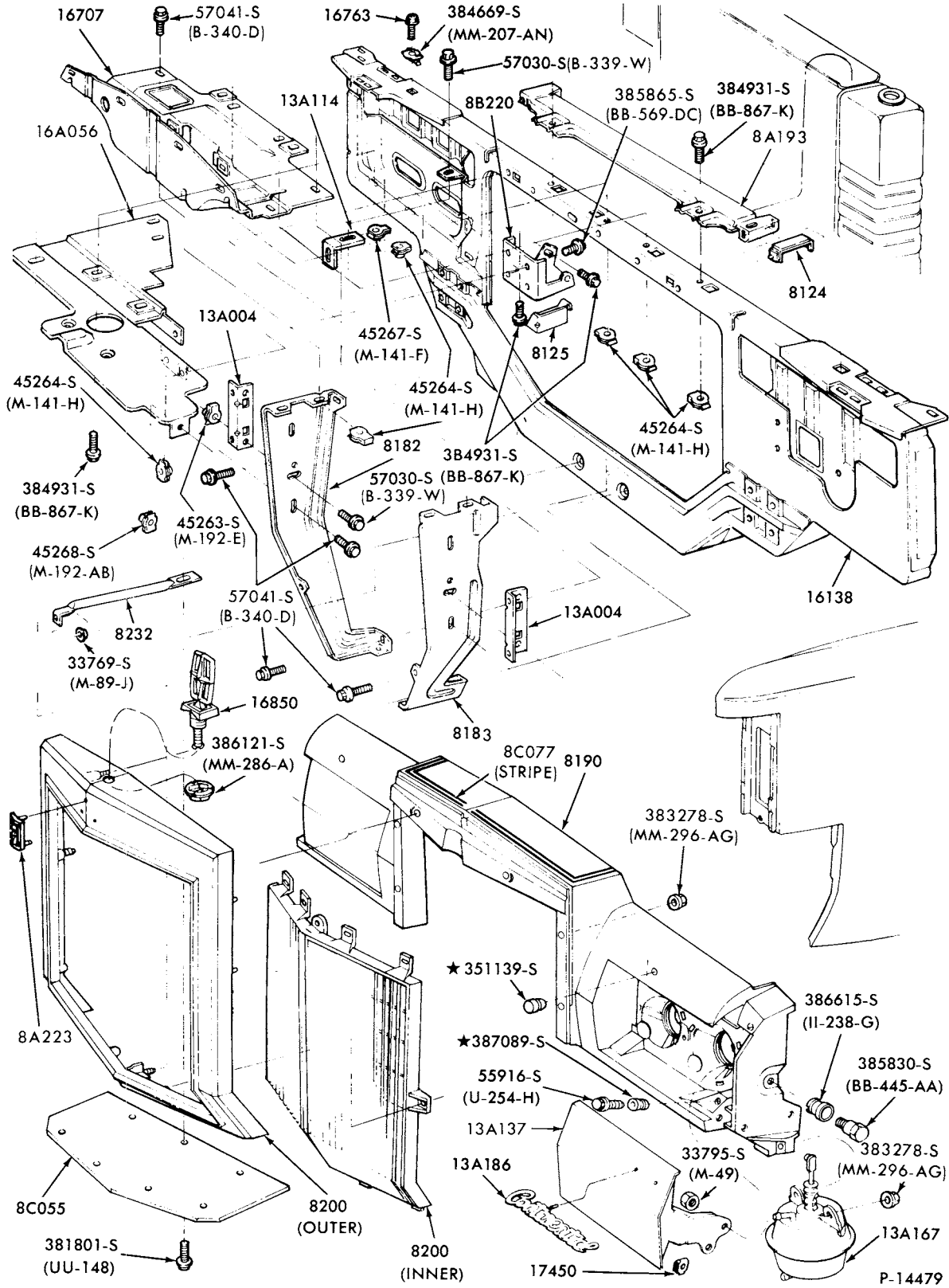

**RADIATOR GRILLE and RELATED PARTS  
1978/ MARK V**

# 1973/79 LINCOLN-MERCURY CARS

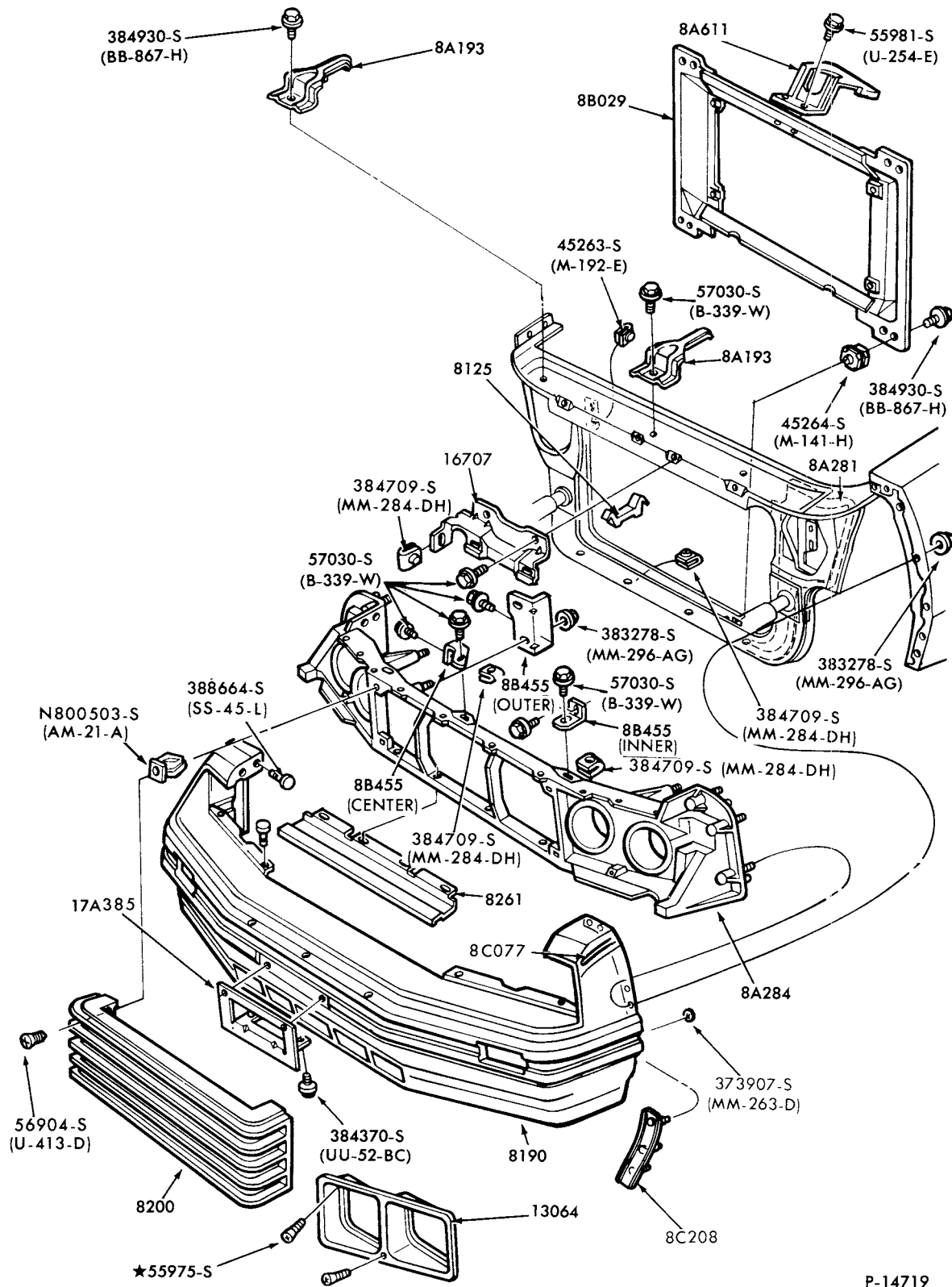

P-14719

## RADIATOR GRILLE and RELATED PARTS 1979 CAPRI



**1973/79  
LINCOLN-MERCURY CARS**

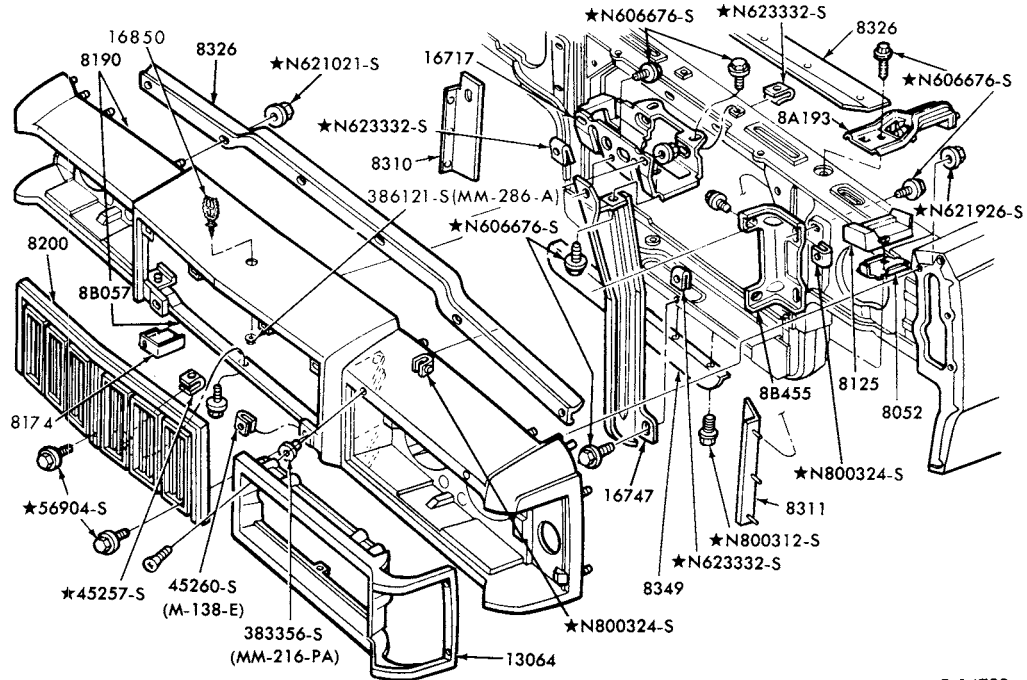

P-14723

RADIATOR GRILLE and RELATED PARTS  
1979 MERCURY

# 1973/79 LINCOLN-MERCURY CARS

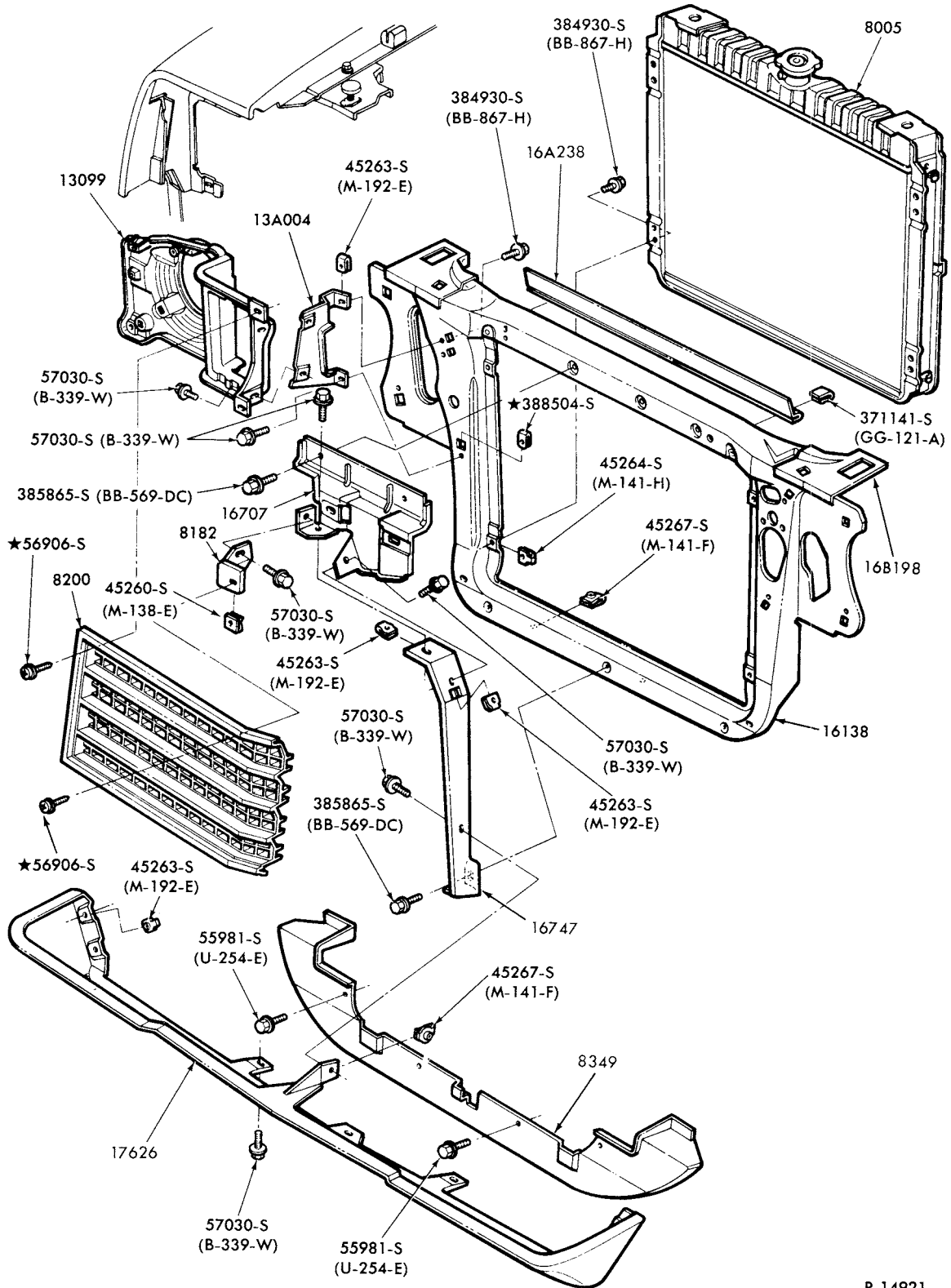

P-14921

## RADIATOR GRILLE and RELATED PARTS 1979 BOBCAT

**1973/79**  
**LINCOLN-MERCURY CARS**

**ILLUSTRATION**  
**SECTION 90**

A

**INDEX**

THIS ILLUSTRATION INDEX INCLUDES THE FOLLOWING MAJOR GROUPS-

ACCELERATOR LINKAGE	FUEL FILTER	MANIFOLD
AIR CLEANER	FUEL PUMP	SPEED CONTROL
CARBURETOR	FUEL and VACUUM PUMP	VALVE - EXHAUST THERMOSTATIC CONTROL
EMISSIONS SYSTEM	FUEL SYSTEM	

TITLE	SECTION	PAGE	ILLUS. NO.	TITLE	SECTION	PAGE	ILLUS. NO.
-------	---------	------	------------	-------	---------	------	------------

**1973**

A (MERCURY)				A (MERCURY) - cont'd.			
<b>8 CYL. 5.8L (351 C.I.D.)</b>				<b>8 CYL. 7.5L (460 C.I.D.) - P/C</b>			
Accelerator linkage	97	7	P-10129	Accelerator linkage	97	7	P-10129
Air cleaner	96	7	P-11114	Air cleaner	96	16	P-11116
Carburetor - Ford 2/B	95	5	P-9084	Carburetor - Ford 4/B	95	6	P-10793
Emission system-exhaust gas recirculation (E.G.R.)	94.1	1	P-10444	- Holley 4/B	95	24	P-15154
Fuel system	90	6	P-10918	Electric fuel pump	90.1	5	P-10329
Fuel filler door	430	3	P-8890	Emission system-exhaust gas recirculation (E.G.R.)	94.1	3	P-10443
Manifold and related parts	90.1	4	P-8322	Fuel system	90	6	P-10918
Speed control				Fuel filler door	430	3	P-8890
- passenger compartment	97.1	1	P-8310	Manifold and related parts	90.1	4	P-8322
- engine compartment	97.1	2	P-8318				
- steering wheel	97.1	1	P-8310	<b>C (MONTEGO)</b>			
- accessory installation	97.1	15	P-12237	<b>6 CYL. 4.1L (250 C.I.D.)</b>			
				Accelerator linkage	97	8	P-10283
<b>8 CYL. 6.6L (400 C.I.D.)</b>				Air cleaner	96	2	P-10104
Accelerator linkage	97	7	P-10129	Carburetor - Carter 1/B - RBS type	95	4	P-7295
Air cleaner	96	6	P-11115	Emission system-exhaust gas recirculation (E.G.R.)			
Carburetor - Ford 2/B	95	5	P-9084	-with A/T	94.1	5	P-10432
Emission system-exhaust gas recirculation (E.G.R.)	94.1	1	P-10444	-with M/T	94.1	4	P-10431
Fuel system	90	6	P-10918	Fuel system			
Fuel filler door	430	3	P-8890	- exc. body type 71	90	8	P-8589
Manifold and related parts	90.1	4	P-8322	- body type 71	90	7	P-8590
Speed control				Fuel filler door	430	3	P-8890
- passenger compartment	97.1	1	P-8310	Manifolds	90.1	3	P-9685
- engine compartment	97.1	2	P-8318	Speed control - accessory installation	97.1	15	P-12237
- steering wheel	97.1	1	P-8310	<b>8 CYL. 5.0L (302 C.I.D.)</b>			
- accessory installation	97.1	15	P-12237	Accelerator linkage	97	5	P-10284
<b>8 CYL. 7.0L (429 C.I.D.)</b>				Air cleaner	96	9	P-9125
Accelerator linkage	97	7	P-10129	Carburetor - Ford 2/B	95	5	P-9084
Air cleaner	96	6	P-11115	Emission system-exhaust gas recirculation (E.G.R.)	94.1	6	P-10435
Carburetor - Ford 4/B	95	6	P-10793	Fuel system			
Emission system-exhaust gas recirculation (E.G.R.)	94.1	2	P-10442	- exc. body type 71	90	8	P-8589
Fuel system	90	6	P-10918	- body type 71	90	7	P-8590
Fuel filler door	430	3	P-8890	Manifold and related parts	90.1	4	P-3742
In-line filter installation	90.1	6	P-10545	Speed control - accessory installation	97.1	15	P-12237
Manifold and related parts	90.1	4	P-8322	<b>8 CYL. 5.8L (351 C.I.D.)</b>			
Speed control				Accelerator linkage	97	5	P-10284
- passenger compartment	97.1	1	P-8310	Air cleaner	96	9	P-9125
- engine compartment	97.1	2	P-8318	- 351-4/B	96	10	P-9124
- steering wheel	97.1	1	P-8310	Carburetor			
- accessory installation	97.1	15	P-12237	- Ford 2/B	95	5	P-9084
<b>8 CYL. 7.5L (460 C.I.D.) - exc. P/C</b>				- Ford 4/B	95	7	P-10792
Accelerator linkage	97	7	P-10129	Emission system-exhaust gas recirculation (E.G.R.)			
Air cleaner	96	6	P-11115	-351W-2/B	94.1	6	P-10435
Carburetor - Ford 4/B	95	6	P-10793	-351-4/B with M/T	94.1	7	P-10438
- Holley 4/B	95	24	P-15154	-351-4/B with A/T	94.1	8	P-10440-A
Emission system-exhaust gas recirculation (E.G.R.)	94.1	2	P-10442	-351C-2/B	94.1	9	P-10440
Fuel system	90	6	P-10918				
Fuel filler door	430	3	P-8890				
In-line filter installation	90.1	6	P-10545				
Manifold and related parts	90.1	4	P-8322				

## INDEX

TITLE

SECTION PAGE ILLUS. NO.

TITLE

SECTION PAGE ILLUS. NO.

1973

## C (MONTEGO) - cont'd.

8 CYL. 5.8L (351 C.I.D.) - cont'd.			
Fuel system			
- exc. body type 71	90	8	P-8589
- body type 71	90	7	P-8590
Fuel filler door	430	3	P-8890
In-line filter installation-351W	90.1	6	P-10545
Manifold and related parts	90.1	4	P-8322
Speed control - accessory installation	97.1	15	P-12237
8 CYL. 6.6L (400 C.I.D.)			
Accelerator linkage	97	5	P-10284
Air cleaner	96	9	P-9125
Carburetor - Ford 2/B	95	5	P-9084
Emission system-exhaust gas recirculation (E.G.R.)	94.1	9	P-10440
Fuel system			
- exc. body type 71	90	8	P-8589
- body type 71	90	7	P-8590
Fuel filler door	430	3	P-8890
Manifold and related parts	90.1	4	P-8322
Speed control - accessory installation	97.1	15	P-12237
8 CYL. 7.0L (429 C.I.D.)			
Accelerator linkage	97	5	P-10284
Air cleaner	96	12	P-10783
Carburetor - Ford 4/B	95	6	P-10793
Emission system-exhaust gas recirculation (E.G.R.)	94.1	10	P-10439
Fuel system			
- exc. body type 71	90	8	P-8589
- body type 71	90	7	P-8590
Fuel filler door	430	3	P-8890
In-line filter installation	90.1	6	P-10545
Manifold and related parts	90.1	4	P-8322
Speed control - accessory installation	97.1	15	P-12237
8 CYL. 7.5L (460 C.I.D.) - P/C			
Accelerator linkage	97	5	P-10284
Air cleaner	96	8	P-10106
Carburetor - Ford 4/B	95	6	P-10793
- Holley 4/B	95	24	P-15154
Emission system-exhaust gas recirculation (E.G.R.)	94.1	10	P-10439
Electric fuel pump	90.1	5	P-10329
Fuel system	90	8	P-8589
Fuel filler door	430	3	P-8890
Manifold and related parts	90.1	4	P-8322
D (LINCOLN)			
8 CYL. 7.5L (460 C.I.D.)			
Accelerator linkage	97	6	P-10276
Air cleaner	96	12	P-10783
Carburetor - Ford 4/B	95	6	P-10793
- Holley 4/B	95	24	P-15154
Emission system-exhaust gas recirculation (E.G.R.)	94.1	16	P-10445
Fuel system	90	4	P-8129
Fuel filler door	430	3	P-8890
In-line filter installation	90.1	6	P-10545
Manifold and related parts	90.1	4	P-8322
Speed control			
- passenger compartment	97.1	3	P-10188
- engine compartment	97.1	4	P-10187
- accessory installation	97.1	15	P-12237

## F (COUGAR)

8 CYL. 5.8L (351 C.I.D.)			
Accelerator linkage	97	7	P-10286
Air cleaner			
- 351-2/B	96	4	P-9126
- 351-4/B	96	5	P-9127
Carburetor - Ford 2/B	95	5	P-9084
- Ford 4/B	95	7	P-10792
Emission system-exhaust gas recirculation (E.G.R.)			
-351-2/B, 351-4/B with A/T	94.1	11	P-10436
-351-4/B with M/T	94.1	12	P-10437
Fuel system	90	3	P-8126
Fuel filler door	430	3	P-8890
Manifold and related parts	90.1	4	P-8322
Speed control - accessory installation	97.1	15	P-12237
J (CAPRI)			
4 CYL. 2.0L (2000 cc or 122 C.I.D.)			
Accelerator linkage			
- manual trans.	97	2	P-7548
- automatic trans.	97	1	P-7549
Air cleaner	96	1	P-8541
Carburetor	95	1	P-10632
Installation and mounting parts	95	2	P-10559
Fuel pump	90.1	2	P-8256
Fuel system	90	1	P-7574
Fuel filler door	430	7	P-10539
Manifold and related parts			
- intake	90.1	1	P-10558
- exhaust	90.1	1	P-8257
Emission control system	90.1	3	P-8024
Deceleration valve	90.1	3	P-8024
6 CYL. 2.6L (2600 cc or 159 C.I.D.)			
Accelerator linkage - manual trans.	97	2	P-7548
- automatic trans.	97	1	P-7549
Air cleaner	96	11	P-10629
Carburetor	95	1	P-10632
Fuel filler door	430	7	P-10539
Fuel system	90	1	P-7574
K (MARK IV)			
8 CYL. 7.5L (460 C.I.D.)			
Accelerator linkage	97	6	P-10276
Air cleaner	96	12	P-10783
Carburetor - Ford 4/B	95	6	P-10793
- Holley 4/B	95	24	P-15154
Emission system-exhaust gas recirculation (E.G.R.)	94.1	15	P-10441
Fuel system	90	5	P-8681
In-line filter installation	90.1	6	P-10545
Manifold and related parts	90.1	4	P-8322
Speed control			
- passenger compartment	97.1	5	P-9919
- engine compartment	97.1	6	P-9918
- steering wheel	97.1	5	P-9919
- accessory installation	97.1	15	P-12237
P (COMET)			
6 CYL. 3.3L (200 C.I.D.)			
Accelerator linkage	97	3	P-10282
Air cleaner	96	2	P-10104
Carburetor - Carter 1/B	95	3	P-8904
Emission system-exhaust gas recirculation (E.G.R.) - with A/T	94.1	13	P-10428
Fuel system	90	2	P-8125
Manifold and related parts	90.1	3	P-9685
Speed control - accessory installation	97.1	15	P-12237

**1973/79  
LINCOLN-MERCURY CARS**

**ILLUSTRATION  
SECTION 90**

G

**INDEX**

TITLE	SECTION	PAGE	ILLUS. NO.	TITLE	SECTION	PAGE	ILLUS. NO.
-------	---------	------	------------	-------	---------	------	------------

**1973**

**P (COMET) - cont'd.**

6 CYL. 4.1L (250 C.I.D.)							
Accelerator linkage	97	3	P-10282				
Air cleaner	96	2	P-10104				
Carburetor - Carter 1/B	95	4	P-7295				
Emission system-exhaust gas recirculation (E.G.R.)	94.1	13	P-10428				
Fuel system	90	2	P-8125				
Manifold and related parts	90.1	3	P-9685				
Speed control - accessory installation	97.1	15	P-12237				
8 CYL. 5.0L (302 C.I.D.)							
Accelerator linkage	97	4	P-10281				
Air cleaner	96	3	P-10105				
Carburetor - Ford 2/B	95	5	P-9084				
Emission system-exhaust gas recirculation (E.G.R.)	94.1	14	P-10434				
Fuel system	90	2	P-8125				
Manifold and related parts	90.1	4	P-3742				
Speed control - accessory installation	97.1	15	P-12237				

**Y (METEOR)**

8 CYL. 5.8L (351 C.I.D.)							
Accelerator linkage	97	7	P-10129				
Air cleaner	96	7	P-11114				
Carburetor - Ford 2/B	95	5	P-9084				
Emission system-exhaust gas recirculation (E.G.R.)	94.1	1	P-10444				
Fuel system	90	6	P-10918				
Fuel filler door	430	3	P-8890				
Manifold and related parts	90.1	4	P-8322				
Speed control							
- passenger compartment	97.1	1	P-8310				
- engine compartment	97.1	2	P-8318				
- steering wheel	97.1	1	P-8310				
- accessory installation	97.1	15	P-12237				
8 CYL. 6.6L (400 C.I.D.)							
Accelerator linkage	97	7	P-10129				
Air cleaner	96	6	P-11115				
Carburetor - Ford 2/B	95	5	P-9084				
Emission system-exhaust gas recirculation (E.G.R.)	94.1	1	P-10444				
Fuel system	90	6	P-10918				
Fuel filler door	430	3	P-8890				
Manifold and related parts	90.1	4	P-8322				
Speed control							
- passenger compartment	97.1	1	P-8310				
- engine compartment	97.1	2	P-8318				
- steering wheel	97.1	1	P-8310				
- accessory installation	97.1	15	P-12237				

**Y (METEOR) - cont'd.**

8 CYL. 7.0L (429 C.I.D.)							
Accelerator linkage	97	7	P-10129				
Air cleaner	96	6	P-11115				
Carburetor - Ford 4/B	95	6	P-10793				
Emission system-exhaust gas recirculation (E.G.R.)	94.1	2	P-10442				
Fuel system	90	6	P-10918				
Fuel filler door	430	3	P-8890				
In-line filter installation	90.1	6	P-10545				
Manifold and related parts	90.1	4	P-8322				
Speed control							
- passenger compartment	97.1	1	P-8310				
- engine compartment	97.1	2	P-8318				
- steering wheel	97.1	1	P-8310				
- accessory installation	97.1	15	P-12237				
8 CYL. 7.5L (460 C.I.D.) - exc. P/C							
Accelerator linkage	97	7	P-10129				
Air cleaner	96	6	P-11115				
Carburetor - Ford 4/B - Holley 4/B	95	6	P-10793				
	95	24	P-15154				
Emission system-exhaust gas recirculation (E.G.R.)	94.1	2	P-10442				
Fuel system	90	6	P-10918				
Fuel filler door	430	3	P-8890				
In-line filter installation	90.1	6	P-10545				
Manifold and related parts	90.1	4	P-8322				
Speed control							
- passenger compartment	97.1	1	P-8310				
- engine compartment	97.1	2	P-8318				
- steering wheel	97.1	1	P-8310				
- accessory installation	97.1	15	P-12237				
8 CYL. 7.5L (460 C.I.D.) - P/C							
Accelerator linkage	97	7	P-10129				
Air cleaner	96	16	P-11116				
Carburetor - Ford 4/B - Holley 4/B	95	6	P-10793				
	95	24	P-15154				
Emission system-exhaust gas recirculation (E.G.R.)	94.1	3	P-10443				
Electric fuel pump	90.1	5	P-10329				
Fuel system	90	6	P-10918				
Fuel filler door	430	3	P-8890				
Manifold and related parts	90.1	4	P-8322				

**1974**

**A (MERCURY)**

8 CYL. 6.6L (400 C.I.D.)							
Accelerator linkage	97	7	P-10129				
Air cleaner	96	6	P-11115				
Carburetor - Ford 2/B	95	5	P-9084				
Emission system-exhaust gas recirculation (E.G.R.)							
- with T/E	94.1	30	P-11269				
- without T/E	94.1	29	P-11268				
Fuel system	90	6	P-10918				

**A (MERCURY) - cont'd.**

8 CYL. 6.6L (400 C.I.D.) - cont'd.							
Fuel filler door	430	3	P-8890				
Manifold and related parts	90.1	4	P-8322				
Speed control							
- passenger compartment	97.1	1	P-8310				
- engine compartment	97.1	2	P-8318				
- steering wheel	97.1	1	P-8310				
- accessory installation	97.1	15	P-12237				
Thermactor emission (T/E)	94	3	P-11223				

August, 1982

COPYRIGHT © 1982

FORD MOTOR COMPANY

—DEARBORN, MICHIGAN

**Change No. 1**

## INDEX

TITLE	SECTION	PAGE	ILLUS. NO.	TITLE	SECTION	PAGE	ILLUS. NO.
<b>1974</b>							
<b>A (MERCURY) - cont'd.</b>				<b>C (MONTEGO) - cont'd.</b>			
<b>8 CYL. 7.5L (460 C.I.D.) - exc. P/C</b>				<b>8 CYL. 5.8L (351 C.I.D.) - C</b>			
Accelerator linkage	97	7	P-10129	Accelerator linkage	97	5	P-10284
Air cleaner	96	13	P-10915	Air cleaner - 351 2/B	96	21	P-11549
Carburetor - Ford 4/B	95	6	P-10793	- 351 4/B	96	20	P-11548
- Carter	95	10	P-12633	Carburetor - Ford 2/B	95	5	P-9084
- Holley 4/B	95	24	P-15154	- Ford 4/B	95	7	P-10792
Emission system-exhaust gas recirculation (E.G.R.)				Emission system-exhaust gas recirculation (E.G.R.)			
- with T/E	94.1	31	P-11270	- with 351-4/B	94.1	25	P-11264
- without T/E	94.1	32	P-11271	- with 351-2/B and T/E	94.1	27	P-11266
Fuel system	90	6	P-10918	- with 351-2/B without T/E	94.1	26	P-11265
Fuel filler door	430	3	P-8890	Fuel system			
Fuel filter	90.1	8	P-12641	- body types 53 and 65	90	9	P-10919
In-line filter installation	90.1	6	P-10545	- body type 71	90	12	P-10922
Manifold and related parts	90.1	4	P-8322	Fuel filler door	430	7	P-10832
<b>8 CYL. 7.5L (460 C.I.D.) - exc. P/C - cont'd</b>				Manifold and related parts	90.1	4	P-8322
Speed control				Speed control			
- passenger compartment	97.1	1	P-8310	- passenger compartment	97.1	7	P-11024
- engine compartment	97.1	2	P-8318	- steering wheel	97.1	7	P-11024
- steering wheel	97.1	1	P-8310	- engine compartment	97.1	9	P-11026
- accessory installation	97.1	15	P-12237	- accessory installation	97.1	15	P-12237
Thermactor emission (T/E)	94	6	P-11225	Thermactor emission (T/E)	94	15	P-12698
<b>8 CYL. 7.5L (460 C.I.D.) - P/C</b>				<b>8 CYL. 5.8L (351 C.I.D.) - W</b>			
Accelerator linkage	97	7	P-10129	Accelerator linkage	97	5	P-10284
Air cleaner	96	16	P-11116	Air cleaner	96	21	P-11549
Carburetor - Ford 4/B	95	6	P-10793	Carburetor	95	5	P-9084
- Carter	95	10	P-12633	Emission system-exhaust gas recirculation (E.G.R.)	94.1	23	P-11260
- Holley 4/B	95	24	P-15154	Fuel system			
Electric fuel pump	90.1	5	P-10329	- body types 53 and 65	90	10	P-10920
Emission system-exhaust gas recirculation (E.G.R.)	94.1	33	P-11272	- body type 71	90	12	P-10922
Fuel system	90	6	P-10918	Fuel filler door	430	7	P-10832
Fuel filler door	430	3	P-8890	In-line filter installation	90.1	6	P-10545
Fuel filter	90.1	8	P-12641	Manifold and related parts	90.1	4	P-8322
Manifold and related parts	90.1	4	P-8322	Speed control			
Thermactor emission (T/E)	94	6	P-11225	- engine compartment	97.1	9	P-11026
<b>C (MONTEGO)</b>				- passenger compartment	97.1	7	P-11024
<b>8 CYL. 5.0L (302 C.I.D.)</b>				- steering wheel	97.1	7	P-11024
Accelerator linkage	97	5	P-10284	- accessory installation	97.1	15	P-12237
Air cleaner	96	21	P-11549	<b>8 CYL. 6.6L (400 C.I.D.)</b>			
Carburetor - Ford 2/B	95	5	P-9084	Accelerator linkage	97	5	P-10284
Emission system-exhaust gas recirculation (E.G.R.)				Air cleaner	96	21	P-11549
- with A/T and T/E	94.1	17	P-11252	Carburetor - Ford 2/B	95	5	P-9084
- with A/T without T/E and/or A/C	94.1	21	P-11258	Emission system-exhaust gas recirculation (E.G.R.)			
- with M/T and A/C without T/E	94.1	19	P-11256	- with T/E	94.1	30	P-11269
- with M/T without T/E and/or A/C	94.1	20	P-11257	- without T/E	94.1	28	P-11267
Fuel system				Fuel system			
- body types 53 and 65	90	9	P-10919	- body types 53 and 65	90	9	P-10919
- body type 71	90	12	P-10922	- body type 71	90	12	P-10922
Fuel filler door	430	7	P-10832	Fuel filler door	430	7	P-10832
Manifold and related parts	90.1	4	P-3742	Manifold and related parts	90.1	4	P-8322
Speed control				Speed control			
- passenger compartment	97.1	7	P-11024	- engine compartment	97.1	9	P-11026
- steering wheel	97.1	7	P-11024	- passenger compartment	97.1	7	P-11024
- engine compartment	97.1	9	P-11026	- steering wheel	97.1	7	P-11024
- accessory installation	97.1	15	P-12237	- accessory installation	97.1	15	P-12237
Thermactor emission (T/E)	94	2	P-11222	Thermactor emission (T/E)	94	3	P-11223

# 1973/79 LINCOLN-MERCURY CARS

ILLUSTRATION  
SECTION 90

E

## INDEX

TITLE	SECTION	PAGE	ILLUS. NO.	TITLE	SECTION	PAGE	ILLUS. NO.
-------	---------	------	------------	-------	---------	------	------------

## 1974

### C (MONTEGO) cont'd.

8 CYL. 7.5L (460 C.I.D.) - exc. P/C							
Accelerator linkage	97	5	P-10284				
Air cleaner	96	14	P-10914				
Carburetor - Ford 4/B	95	6	P-10793				
- Carter	95	10	P-12633				
- Holley 4/B	95	24	P-15154				
Emission system-exhaust gas recirculation (E.G.R.)							
- with T/E	94.1	31	P-11270				
- without T/E	94.1	32	P-11271				
Fuel system							
- body types 53 and 65	90	10	P-10920				
- body type 71	90	13	P-10931				
Fuel filler door	430	7	P-10832				
Fuel filter	90.1	8	P-12641				
Manifold and related parts	90.1	4	P-8322				
Speed control							
- engine compartment-Calif.	97.1	8	P-11025				
- engine compartment-exc. Calif.	97.1	9	P-11026				
- passenger compartment	97.1	7	P-11024				
- steering wheel	97.1	7	P-11024				
- accessory installation	97.1	15	P-12237				
Thermactor emission (T/E)	94	6	P-11225				

8 CYL. 7.5L (460 C.I.D.) - P/C							
Accelerator linkage	97	5	P-10284				
Air cleaner	96	16	P-11116				
Carburetor - Ford 4/B	95	6	P-10793				
- Carter	95	10	P-12633				
- Holley 4/B	95	24	P-15154				
Emission system-exhaust gas recirculation (E.G.R.)	94.1	33	P-11272				
Electric fuel pump	90.1	5	P-10329				
Fuel system	90	11	P-10921				
Fuel filler door	430	7	P-10832				
Fuel filter	90.1	8	P-12641				
Manifold and related parts	90.1	4	P-8322				

### D (LINCOLN)

8 CYL. 7.5L (460 C.I.D.)							
Accelerator linkage	97	6	P-10276				
Air cleaner	96	14	P-10914				
Carburetor - Ford 4/B	95	6	P-10793				
- Carter	95	10	P-12633				
- Holley 4/B	95	24	P-15154				
Emission system-exhaust gas recirculation (E.G.R.)							
- with T/E	94.1	31	P-11270				
- without T/E	94.1	32	P-11271				
Fuel system							
- exc. Calif.	90	16	P-11799				
- Calif. only	90	17	P-11798				
Fuel filler door	430	3	P-8890				
Fuel filter	90.1	8	P-12641				
In-line filter installation	90.1	6	P-10545				
Manifold and related parts	90.1	4	P-8322				
Speed control							
- engine compartment	97.1	4	P-10187				
- passenger compartment	97.1	3	P-10188				
- accessory installation	97.1	15	P-12237				
Thermactor emission (T/E)	94	5	P-11231				

### F (COUGAR)

8 CYL. 5.8L (351 C.I.D.) - C							
Accelerator linkage	97	5	P-10284				
Air cleaner							
- 351-2/B	96	21	P-11549				
- 351-4/B	96	20	P-11548				
Carburetor							
- Ford 2/B	95	5	P-9084				
- Ford 4/B	95	7	P-10792				
Emission system-exhaust gas recirculation (E.G.R.)							
- with 351-2/B and T/E	94.1	27	P-11266				
- with 351-2/B without T/E	94.1	26	P-11265				
- with 351-4/B	94.1	25	P-11264				
Fuel system - body type 65	90	9	P-10919				
Fuel filler door	430	7	P-10832				
Manifold and related parts	90.1	4	P-8322				
Speed control							
- engine compartment	97.1	9	P-11026				
- passenger compartment	97.1	7	P-11024				
- steering wheel	97.1	7	P-11024				
- accessory installation	97.1	15	P-12237				
Thermactor emission (T/E)	94	15	P-12698				

8 CYL. 5.8L (351 C.I.D.) - W							
Accelerator linkage	97	5	P-10284				
Air cleaner	96	21	P-11549				
Carburetor - Ford 2/B	95	5	P-9084				
Emission system-exhaust gas recirculation (E.G.R.)	94.1	23	P-11260				
Fuel system	90	10	P-10920				
Fuel filler door	430	7	P-10832				
Manifold and related parts	90.1	4	P-8322				
Speed control							
- passenger compartment	97.1	7	P-11024				
- engine compartment	97.1	9	P-11026				
- steering wheel	97.1	7	P-11024				
- accessory installation	97.1	15	P-12237				

8 CYL. 6.6L (400 C.I.D.)							
Accelerator linkage	97	5	P-10284				
Air cleaner	96	21	P-11549				
Carburetor - Ford 2/B	95	5	P-9084				
Emission system-exhaust gas recirculation (E.G.R.)							
- with T/E	94.1	30	P-11269				
- without T/E	94.1	28	P-11267				
Fuel system - body type 65	90	9	P-10919				
Fuel filler door	430	7	P-10832				
Manifold and related parts	90.1	4	P-8322				
Speed control							
- passenger compartment	97.1	7	P-11024				
- steering wheel	97.1	7	P-11024				
- engine compartment	97.1	9	P-11026				
- accessory installation	97.1	15	P-12237				
Thermactor emission (T/E)	94	3	P-11223				

August, 1982

COPYRIGHT © 1982

FORD MOTOR  
COMPANY

—DEARBORN, MICHIGAN

**Change No. 1**

## INDEX

TITLE	SECTION	PAGE	ILLUS. NO.	TITLE	SECTION	PAGE	ILLUS. NO.
<b>1974</b>							
<b>F (COUGAR) - cont'd.</b>				<b>K (MARK VI)</b>			
<b>8 CYL. 7.5L (460 C.I.D.)</b>				<b>8 CYL. 7.5L (460 C.I.D.)-cont'd.</b>			
Accelerator linkage	97	5	P-10284	Emission system-exhaust gas recirculation (E.G.R.)			
Air cleaner	96	14	P-10914	- with T/E	94.1	31	P-11270
Carburetor - Ford 4/B	95	6	P-10793	- without T/E	94.1	32	P-11271
- Carter	95	10	P-12633	Fuel system	90	14	P-10917
- Holley 4/B	95	24	P-15154	Fuel filler door	430	12	P-10846
Emission system-exhaust gas recirculation (E.G.R.)				Fuel filter	90.1	8	P-12641
- with T/E	94.1	31	P-11270	In-line filter installation	90.1	6	P-10545
- without T/E	94.1	32	P-11271	Manifold and related parts	90.1	4	P-8322
Fuel system - body type 65	90	9	P-10919	Speed control			
Fuel filler door	430	7	P-10832	- passenger compartment	97.1	10	P-11027
Fuel filter	90.1	8	P-12641	- engine compartment-Calif.	97.1	11	P-11028
In-line filter installation	90.1	6	P-10545	- engine compartment-exc. Calif.	97.1	12	P-11029
Manifold and related parts	90.1	4	P-8322	- steering wheel	97.1	10	P-11027
Speed control				- accessory installation	97.1	15	P-12237
- passenger compartment	97.1	7	P-11024	Thermactor emission (T/E)			
- steering wheel	97.1	7	P-11024	- w/Sierracin system	94	4	P-11224
- engine compartment-Calif.	97.1	8	P-11025	- w/o Sierracin system	94	5	P-11231
- engine compartment-exc. Calif.	97.1	9	P-11026				
- accessory installation	97.1	15	P-12237				
Thermactor emission (T/E)	94	6	P-11225				
<b>J (CAPRI)</b>				<b>L (BOBCAT)</b>			
<b>4 CYL. 2.0L (2000 cc or 122 C.I.D.)</b>				<b>4 CYL. 2.0L (2000 cc or 122 C.I.D.)</b>			
Accelerator linkage				Accelerator linkage	97	9	P-10892
- manual trans.	97	2	P-7548	Air cleaner	96	18	P-11102
- automatic trans.	97	1	P-7549	Carburetor - Holley 2/B	95	12	P-12944
Air cleaner	96	1	P-8541	Emission system-exhaust gas recirculation (E.G.R.)			
Carburetor	95	12	P-12944	- with M/T without T/E	94.1	45	P-11289
Deceleration valve	90.1	3	P-8024	- with M/T and T/E	94.1	22	P-11291
Emission control system	90.1	3	P-8024	- with A/T without T/E	94.1	45	P-11290
Fuel pump	90.1	2	P-8256	Fuel line and in-line filter installation	90.1	7	P-11167
Fuel system	90	1	P-7574	Fuel system			
Fuel filler door	430	7	P-10539	- body types 62 and 64	90	32	P-14967
Installation and mounting parts	95	2	P-10559	- body type 73	90	15	P-10891
Manifold and related parts				Intake manifold	90.1	6	P-7610
- intake	90.1	1	P-10558	Speed control - accessory installation	97.1	15	P-12237
- exhaust	90.1	1	P-8257	Thermostatic choke	95	20	P-8415
Thermactor emission (T/E)	94	9	P-11218	Thermactor emission (T/E)	94	9	P-11218
<b>6 CYL. 2.8L (2800 cc or 171 C.I.D.)</b>				<b>4 CYL. 2.3L (2300 cc or 140 C.I.D.)</b>			
Accelerator linkage				Accelerator linkage	97	9	P-10892
- manual trans.	97	2	P-7548	Air cleaner	96	17	P-10868
- automatic trans.	97	1	P-7549	Carburetor - Holley 2/B	95	12	P-12944
Air cleaner	96	11	P-10629	Emission system-exhaust gas recirculation (E.G.R.)			
Carburetor	95	12	P-12944	- with M/T without T/E and A/C	94.1	47	P-11296
Emission system-exhaust gas recirculation (E.G.R.)	94.1	44	P-11307	- with M/T and T/E w/o A/C	94.1	48	P-11292
Fuel system	90	1	P-7574	- with M/T, T/E and A/C	94.1	49	P-11293
Fuel filler door	430	7	P-10539	- with A/T, T/E and A/C	94.1	50	P-11294
Thermactor emission (T/E)	94	8	P-11220	- with A/T and T/E w/o A/C	94.1	51	P-11295
				- with A/T and A/C w/o T/E	94.1	52	P-11297
				- with A/T without T/E and A/C	94.1	53	P-11298
<b>K (MARK IV)</b>				<b>4 CYL. 2.3L (2300 cc or 140 C.I.D.)</b>			
<b>8 CYL. 7.5L (460 C.I.D.)</b>				<b>4 CYL. 2.3L (2300 cc or 140 C.I.D.)</b>			
Accelerator linkage	97	6	P-10276	Accelerator linkage	97	9	P-10892
Air cleaner	96	14	P-10914	Air cleaner	96	17	P-10868
Carburetor - Ford 4/B	95	6	P-10793	Carburetor - Holley 2/B	95	12	P-12944
- Carter	95	10	P-12633	Emission system-exhaust gas recirculation (E.G.R.)			
- Holley 4/B	95	24	P-15154	- with M/T without T/E and A/C	94.1	47	P-11296
				- with M/T and T/E w/o A/C	94.1	48	P-11292
				- with M/T, T/E and A/C	94.1	49	P-11293
				- with A/T, T/E and A/C	94.1	50	P-11294
				- with A/T and T/E w/o A/C	94.1	51	P-11295
				- with A/T and A/C w/o T/E	94.1	52	P-11297
				- with A/T without T/E and A/C	94.1	53	P-11298
				Fuel system			
				- body types 62 and 64	90	32	P-14967
				- body type 73	90	15	P-10891
				Speed control - accessory installation	97.1	15	P-12237
				Thermactor emission (T/E)	94	10	P-11219



**1973/79  
LINCOLN-MERCURY CARS**

**ILLUSTRATION  
SECTION 90**

G

**INDEX**

TITLE	SECTION	PAGE	ILLUS. NO.	TITLE	SECTION	PAGE	ILLUS. NO.
-------	---------	------	------------	-------	---------	------	------------

**1974**

**P (COMET)**

<b>6 CYL. 3.3L (200 C.I.D.)</b>							
Accelerator linkage	97	3	P-10282				
Air cleaner	96	19	P-11547				
Carburetor - Carter 1/B	95	3	P-8904				
Emission system-exhaust gas recirculation (E.G.R.)							
- with A/T and A/C w/o T/E	94.1	35	P-11276				
- with A/T without T/E and/or A/C	94.1	34	P-11273				
- with M/T	94.1	36	P-11277				
Fuel system	90	2	P-8125				
Manifold and related parts	90.1	3	P-9685				
Speed control - accessory installation	97.1	15	P-12237				
Thermactor emission (T/E)	94	1	P-11221				

<b>6 CYL. 4.1L (250 C.I.D.)</b>							
Accelerator linkage	97	3	P-10282				
Air cleaner	96	15	P-11101				
Carburetor - Carter 1/B	95	4	P-7295				
Emission system-exhaust gas recirculation (E.G.R.)							
- with A/T, T/E and A/C	94.1	42	P-11287				
- with A/T and T/E w/o A/C	94.1	43	P-11288				
- with A/T and A/C w/o T/E and/or A/C	94.1	37	P-11279				
- with A/T without T/E and/or A/C	94.1	39	P-11283				
- with M/T, T/E and A/C	94.1	41	P-11286				
- with M/T and T/E w/o A/C	94.1	40	P-11285				
- with M/T without T/E and/or A/C	94.1	38	P-11282				
- with M/T and A/C w/o T/E	94.1	38	P-11281				
Fuel system	90	2	P-8125				
Manifold and related parts	90.1	3	P-9685				
Speed control - accessory installation	97.1	15	P-12237				
Thermactor emission (T/E)	94	1	P-11221				

<b>8 CYL. 5.0L (302 C.I.D.)</b>							
Accelerator linkage	97	4	P-10281				
Air cleaner	96	22	P-11553				
Carburetor - Ford 2/B	95	5	P-9084				
Emission system-exhaust gas recirculation (E.G.R.)							
- with A/T, T/E and carb. mounted E.G.R. valve-Calif.	94.1	17	P-11253				
- with A/T, T/E and manifold mounted E.G.R. valve-Calif.	94.1	18	P-11254				
- with A/T without T/E	94.1	22	P-11259				
- with M/T without T/E	94.1	18	P-11255				
Exhaust control valve assy.	90.1	7	P-10485				
Fuel system	90	2	P-8125				
Manifold and related parts	90.1	4	P-3742				
Speed control - accessory installation	97.1	15	P-12237				
Thermactor emission (T/E)	94	2	P-11222				

**Y (METEOR)**

<b>8 CYL. 5.8L (351 C.I.D.)</b>							
Accelerator linkage	97	7	P-10129				
Air cleaner	96	7	P-11114				
Carburetor - Ford 2/B	95	5	P-9084				

**Y (METEOR) - cont'd.**

<b>8 CYL. 5.8L (351 C.I.D.) - cont'd.</b>							
Emission system-exhaust gas recirculation (E.G.R.)							
- with 351W exc. body type 71	94.1	23	P-11260				
- with 351W body type 71	94.1	24	P-11261				
- with 351C without T/E	94.1	26	P-11265				
- with 351C and T/E	94.1	27	P-11266				
Fuel system	90	6	P-10918				
Fuel filler door	430	3	P-8890				
Manifold and related parts	90.1	4	P-8322				
Speed control - passenger compartment	97.1	1	P-8310				
- engine compartment	97.1	2	P-8318				
- steering wheel	97.1	1	P-8310				
- accessory installation	97.1	15	P-12237				
Thermactor emission (T/E)-351C	94	15	P-12698				

<b>8 CYL. 6.6L (400 C.I.D.)</b>							
Accelerator linkage	97	7	P-10129				
Air cleaner	96	6	P-11115				
Carburetor - Ford 2/B	95	5	P-9084				
Emission system-exhaust gas recirculation (E.G.R.) - without T/E	94.1	29	P-11268				
- with T/E	94.1	30	P-11269				
Fuel system	90	6	P-10918				
Fuel filler door	430	3	P-8890				
Manifold and related parts	90.1	4	P-8322				
Speed control							
- passenger compartment	97.1	1	P-8310				
- engine compartment	97.1	2	P-8318				
- steering wheel	97.1	1	P-8310				
- accessory installation	97.1	15	P-12237				

<b>8 CYL. 7.5L (460 C.I.D.) - exc. P/C</b>							
Accelerator linkage	97	7	P-10129				
Air cleaner	96	13	P-10915				
Carburetor - Ford 4/B	95	6	P-10793				
- Carter	95	10	P-12633				
- Holley 4/B	95	24	P-15154				
Emission system-exhaust gas recirculation (E.G.R.) - with T/E	94.1	31	P-11270				
- without T/E	94.1	32	P-11271				
Fuel system	90	6	P-10918				
Fuel filler door	430	3	P-8890				
In-line filter installation	90.1	6	P-10545				
Manifold and related parts	90.1	4	P-8322				
Speed control - passenger compartment	97.1	1	P-8310				
- engine compartment	97.1	2	P-8318				
- steering wheel	97.1	1	P-8310				
- accessory installation	97.1	15	P-12237				

<b>8 CYL. 7.5L (460 C.I.D.) - P/C</b>							
Accelerator linkage	97	7	P-10129				
Air cleaner	96	16	P-11116				
Carburetor - Ford 4/B	95	6	P-10793				
- Carter	95	10	P-12633				
- Holley 4/B	95	24	P-15154				
Emission system-exhaust gas recirculation (E.G.R.)	94.1	33	P-11272				
Electric fuel pump	90.1	5	P-10329				
Fuel system	90	6	P-10918				
Fuel filler door	430	3	P-8890				
Fuel filter	90.1	8	P-12641				
Manifold and related parts	90.1	4	P-8322				

## INDEX

1975

## A (MERCURY)

8 CYL. 6.6L (400 C.I.D.)			
Accelerator linkage	97	7	P-10129
Air cleaner	96	29	P-11734
Carburetor - Ford 2/B	95	9	P-12236
Emission system-exhaust gas recirculation (E.G.R.)-typical			
- exc. Calif.	94.1	63	P-12222
- Calif. only	94.1	64	P-12223
Fuel system			
- standard tank	90	18	P-11802
- aux. tank-exc. body type 71	90	19	P-12444
- aux. tank-body type 71	90	22	P-12445
Fuel filler door	430	3	P-8890
Manifold and related parts	90.1	4	P-8322
Speed control			
- engine compartment	97.1	14	P-11629
- passenger compartment	97.1	13	P-11632
- accessory installation	97.1	15	P-12237
- steering wheel	137	13	P-11925
Thermactor emission (T/E)	94	3	P-11223
8 CYL. 7.5L (460 C.I.D.) - exc. P/C			
Accelerator linkage	97	7	P-10129
Air cleaner	96	30	P-11735
Carburetor - Ford 4/B	95	8	P-12219
- Holley 4/B	95	24	P-15154
Emission system-exhaust gas recirculation (E.G.R.)-typical	94.1	46	P-12221
Fuel system			
- standard tank	90	18	P-11802
- aux. tank-exc. body type 71	90	19	P-12444
- aux. tank-body type 71	90	22	P-12445
Fuel filler door	430	3	P-8890
In-line filter installation	90.1	6	P-10545
Manifold and related parts	90.1	4	P-8322
Speed control			
- engine compartment	97.1	14	P-11629
- passenger compartment	97.1	13	P-11632
- accessory installation	97.1	15	P-12237
- steering wheel	137	13	P-11925
Thermactor emission (T/E)	94	6	P-11225
8 CYL. 7.5L (460 C.I.D.) - P/C			
Accelerator linkage	97	7	P-10129
Air cleaner	96	32	P-11737
Carburetor - Ford 4/B	95	8	P-12219
- Holley 4/B	95	24	P-15154
Electric fuel pump	90.1	5	P-10329
Emission system-exhaust gas recirculation (E.G.R.)-typical	94.1	46	P-12221
Fuel system			
- standard tank	90	18	P-11802
- aux. tank-exc. body type 71	90	19	P-12444
- aux. tank-body type 71	90	22	P-12445
Fuel filler door	430	3	P-8890
Manifold and related parts	90.1	4	P-8322
Thermactor emission (T/E)	94	6	P-11225

## C (MONTEGO)

8 CYL. 5.8L (351 C.I.D.) - M			
Accelerator linkage	97	5	P-10284
Air cleaner - 351 2/B	96	29	P-11734
Carburetor - Ford 2/B	95	9	P-12236
Emission system-exhaust gas recirculation (E.G.R.)-typical			
- exc. Calif.	94.1	63	P-12222
- Calif. only	94.1	64	P-12223
Fuel system			
- body types 53 and 65	90	9	P-10919
- body type 71	90	12	P-10922
Fuel filler door	430	7	P-10832
Manifold and related parts	90.1	4	P-8322
Speed control			
- engine compartment	97.1	21	P-12366
- passenger compartment	97.1	22	P-12367
- accessory installation	97.1	15	P-12237
- steering wheel	137	13	P-11925
Thermactor emission (T/E)	94	3	P-11223
8 CYL. 5.8L (351 C.I.D.) - W			
Accelerator linkage	97	5	P-10284
Air cleaner	96	26	P-11731
Carburetor - Ford 2/B	95	9	P-12236
Emission system-exhaust gas recirculation (E.G.R.)-typical			
- exc. Calif.	94.1	61	P-12224
- Calif. only	94.1	62	P-12225
Fuel system			
- body types 53 and 65	90	10	P-10920
- body type 71	90	12	P-10922
Fuel filler door	430	7	P-10832
In-line filter installation	90.1	6	P-10545
Manifold and related parts	90.1	4	P-8322
Speed control			
- engine compartment	97.1	21	P-12366
- accessory installation	97.1	15	P-12237
- passenger compartment	97.1	22	P-12367
- steering wheel	137	13	P-11925
Thermactor emission (T/E)	94	11	P-12146
8 CYL. 6.6L (400 C.I.D.)			
Accelerator linkage	97	5	P-10284
Air cleaner	96	29	P-11734
Carburetor - Ford 2/B	95	9	P-12236
Emission system-exhaust gas recirculation (E.G.R.)-typical			
- exc. Calif.	94.1	63	P-12222
- Calif. only	94.1	64	P-12223
Fuel system			
- body types 53 and 65	90	9	P-10919
- body type 71	90	12	P-10922
Fuel filler door	430	7	P-10832
Manifold and related parts	90.1	4	P-8322
Speed control			
- engine compartment	97.1	21	P-12366
- passenger compartment	97.1	22	P-12367
- accessory installation	97.1	15	P-12237
- steering wheel	137	13	P-11925
Thermactor emission (T/E)	94	3	P-11223

**1973/79  
LINCOLN-MERCURY CARS**

**ILLUSTRATION  
SECTION 90**

J

**INDEX**

TITLE	SECTION	PAGE	ILLUS. NO.	TITLE	SECTION	PAGE	ILLUS. NO.
-------	---------	------	------------	-------	---------	------	------------

**1975**

**C (MONTEGO) - cont'd.**

<b>8 CYL. 7.5L (460 C.I.D.) - exc. P/C</b>			
Accelerator linkage	97	5	P-10284
Air cleaner	96	31	P-11736
Carburetor - Ford 4/B	95	8	P-12219
- Holley 4/B	95	24	P-15154
Emission system-exhaust gas recirculation (E.G.R.)-typical	94.1	46	P-12221
Fuel system			
- body types 53 and 65	90	10	P-10920
- body type 71	90	13	P-10931
Fuel filler door	430	7	P-10832
Manifold and related parts	90.1	4	P-8322
Speed control			
- engine compartment	97.1	21	P-12366
- passenger compartment	97.1	22	P-12367
- accessory installation	97.1	15	P-12237
- steering wheel	137	13	P-11925
Thermactor emission (T/E)	94	6	P-11225

<b>8 CYL. 7.5L (460 C.I.D.) - P/C</b>			
Accelerator linkage	97	5	P-10284
Air cleaner	96	32	P-11737
Carburetor - Ford 4/B	95	8	P-12219
- Holley 4/B	95	24	P-15154
Emission system-exhaust gas recirculation (E.G.R.)-typical	94.1	46	P-12221
Electric fuel pump	90.1	5	P-10329
Fuel system	90	11	P-10921
Fuel filler door	430	7	P-10832
Manifold and related parts	90.1	4	P-8322
Thermactor emission (T/E)	94	6	P-11225

**D (LINCOLN)**

<b>8 CYL. 7.5L (460 C.I.D.)</b>			
Accelerator linkage	97	6	P-10276
Air cleaner	96	31	P-11736
Carburetor - Ford 4/B	95	8	P-12219
- Holley 4/B	95	24	P-15154
Emission system-exhaust gas recirculation (E.G.R.)-typical	94.1	46	P-12221
Fuel system			
- standard tank	90	17	P-11798
- aux. tank	90	19	P-12444
Fuel filler door	430	3	P-8890
In-line filter installation	90.1	6	P-10545
Manifold and related parts	90.1	4	P-8322
Speed control			
- engine compartment	97.1	19	P-12364
- passenger compartment	97.1	20	P-12365
- accessory installation	97.1	15	P-12237
- steering wheel	137	13	P-11925
Thermactor emission (T/E)	94	6	P-11225

**F (COUGAR)**

<b>8 CYL. 5.8L (351 C.I.D.) - M</b>			
Accelerator linkage	97	5	P-10284
Air cleaner - 351-2/B	96	29	P-11734
Carburetor - Ford 2/B	95	9	P-12236
Emission system-exhaust gas recirculation (E.G.R.)-typical			
- exc. Calif.	94.1	63	P-12222
- Calif. only	94.1	64	P-12223

**F (COUGAR) - cont'd.**

<b>8 CYL. 5.8L (351 C.I.D.) - M - cont'd.</b>			
Fuel system - body type 65	90	9	P-10919
Fuel filler door	430	7	P-10832
Manifold and related parts	90.1	4	P-8322
Speed control			
- engine compartment	97.1	21	P-12366
- passenger compartment	97.1	22	P-12367
- accessory installation	97.1	15	P-12237
- steering wheel	137	13	P-11925
Thermactor emission (T/E)	94	3	P-11223

<b>8 CYL. 6.6L (400 C.I.D.)</b>			
Accelerator linkage	97	5	P-10284
Air cleaner	96	29	P-11734
Carburetor - Ford 2/B	95	9	P-12236
Emission system-exhaust gas recirculation (E.G.R.)-typical			
- exc. Calif.	94.1	63	P-12222
- Calif. only	94.1	64	P-12223
Fuel system - body type 65	90	9	P-10919
Fuel filler door	430	7	P-10832
Manifold and related parts	90.1	4	P-8322
Speed control			
- engine compartment	97.1	21	P-12366
- passenger compartment	97.1	22	P-12367
- accessory installation	97.1	15	P-12237
- steering wheel	137	13	P-11925
Thermactor emission (T/E)	94	3	P-11223

<b>8 CYL. 7.5L (460 C.I.D.)</b>			
Accelerator linkage	97	5	P-10284
Air cleaner	96	31	P-11736
Carburetor - Ford 4/B	95	8	P-12219
- Holley 4/B	95	24	P-15154
Emission system-exhaust gas recirculation (E.G.R.)-typical	94.1	46	P-12221
Fuel system - body type 65	90	9	P-10919
Fuel filler door	430	7	P-10832
In-line filter installation	90.1	6	P-10545
Manifold and related parts	90.1	4	P-8322
Speed control			
- engine compartment	97.1	21	P-12366
- passenger compartment	97.1	22	P-12367
- accessory installation	97.1	15	P-12237
- steering wheel	137	13	P-11925
Thermactor emission (T/E)	94	6	P-11225

**G (MONARCH)**

<b>6 CYL. 3.3L (200 C.I.D.)</b>			
Accelerator linkage	97	3	P-10282
Air cleaner	96	23	P-11728
Carburetor-Carter 1/B	95	11	P-12953
Emission system-exhaust gas recirculation (E.G.R.)-typical			
- exc. Calif.	94.1	57	P-12231
- Calif. only	94.1	58	P-12232
Fuel system	90	20	P-11805
Fuel filler pipe	430	12	P-11767
Manifold and related parts	90.1	3	P-9685
Speed control - accessory installation	97.1	15	P-12237
Thermactor emission (T/E)	94	1	P-11221



**1973/79  
LINCOLN-MERCURY CARS**

**ILLUSTRATION  
SECTION 90**

L

**INDEX**

TITLE	SECTION	PAGE	ILLUS. NO.	TITLE	SECTION	PAGE	ILLUS. NO.
-------	---------	------	------------	-------	---------	------	------------

**1975**

**P (COMET) - cont'd.**

<b>6 CYL. 4.1L (250 C.I.D.)</b>							
Accelerator linkage	97	3	P-10282				
Air cleaner	96	23	P-11728				
Carburetor - Carter 1/B	95	11	P-12953				
Emission system-exhaust gas recirculation (E.G.R.)-typical							
- exc. Calif.	94.1	57	P-12231				
- Calif. only	94.1	58	P-12232				
Fuel system	90	2	P-8125				
Manifold and related parts	90.1	3	P-9685				
Speed control							
- accessory installation	97.1	15	P-12237				
Thermactor emission (T/E)	94	1	P-11221				

<b>8 CYL. 5.0L (302 C.I.D.)</b>							
Accelerator linkage	97	4	P-10281				
Air cleaner	96	24	P-11729				
Carburetor - Ford 2/B	95	9	P-12236				
Emission system-exhaust gas recirculation (E.G.R.)-typical							
- with A/T	94.1	59	P-12227				
- with M/T	94.1	60	P-12228				
Exhaust control valve assy.	90.1	7	P-10485				
Fuel system	90	2	P-8125				
In-line filter installation	90.1	6	P-10545				
Manifold and related parts	90.1	4	P-3742				
Speed control - accessory installation	97.1	15	P-12237				
Thermactor emission (T/E)	94	12	P-12147				

**Y (METEOR)**

<b>8 CYL. 5.8L (351 C.I.D.) - M</b>							
Accelerator linkage	97	7	P-10129				
Air cleaner	96	28	P-11733				
Carburetor - Ford 2/B	95	9	P-12236				
Emission system-exhaust gas recirculation (E.G.R.)-typical	94.1	63	P-12222				
Fuel system							
- standard tank	90	18	P-11802				
- aux. tank-exc. body type 71	90	19	P-12444				
- aux. tank-body type 71	90	22	P-12445				
Fuel filler door	430	3	P-8890				
In-line filter installation	90.1	6	P-10545				
Manifold and related parts	90.1	4	P-8322				
Speed control							
- engine compartment	97.1	14	P-11629				
- passenger compartment	97.1	13	P-11632				
- accessory installation	97.1	15	P-12237				
- steering wheel	137	13	P-11925				
Thermactor emission (T/E)	94	3	P-11223				

**Y (METEOR) - cont'd.**

<b>8 CYL. 6.6L (400 C.I.D.)</b>							
Accelerator linkage	97	7	P-10129				
Air cleaner	96	29	P-11734				
Carburetor - Ford 2/B	95	9	P-12236				
Emission system-exhaust gas recirculation (E.G.R.)	94.1	63	P-12222				
Fuel system							
- standard tank	90	18	P-11802				
- aux. tank-exc. body type 71	90	19	P-12444				
- aux. tank-body type 71	90	22	P-12445				
Fuel filler door	430	3	P-8890				
In-line filter installation	90.1	6	P-10545				
Manifold and related parts	90.1	4	P-8322				
Speed control							
- engine compartment	97.1	14	P-11629				
- passenger compartment	97.1	13	P-11632				
- accessory installation	97.1	15	P-12237				
- steering wheel	137	13	P-11925				
Thermactor emission (T/E)	94	3	P-11223				

<b>8 CYL. 7.5L (460 C.I.D.) - exc. P/C</b>							
Accelerator linkage	97	7	P-10129				
Air cleaner	96	30	P-11735				
Carburetor - Ford 4/B	95	8	P-12219				
- Holley 4/B	95	24	P-15154				
Emission system-exhaust gas recirculation (E.G.R.)-typical	94.1	46	P-12221				
Fuel system							
- standard tank	90	18	P-11802				
- aux. tank-exc. body type 71	90	19	P-12444				
- aux. tank-body type 71	90	22	P-12445				
Fuel filler door	430	3	P-8890				
In-line filter installation	90.1	6	P-10545				
Manifold and related parts	90.1	4	P-8322				
Speed control							
- engine compartment	97.1	14	P-11629				
- passenger compartment	97.1	13	P-11632				
- accessory installation	97.1	15	P-12237				
- steering wheel	137	13	P-11925				
Thermactor emission (T/E)	94	6	P-11225				

<b>8 CYL. 7.5L (460 C.I.D.) - P/C</b>							
Accelerator linkage	97	7	P-10129				
Air cleaner	96	32	P-11737				
Carburetor - Ford 4/B	95	8	P-12219				
- Holley 4/B	95	24	P-15154				
Emission system-exhaust gas recirculation (E.G.R.)-typical	94.1	46	P-12221				
Electric fuel pump	90.1	5	P-10329				
Fuel system							
- standard tank	90	18	P-11802				
- aux. tank-exc. body type 71	90	19	P-12444				
- aux. tank-body type 71	90	22	P-12445				
Fuel filler door	430	3	P-8890				
In-line filter installation	90.1	6	P-10545				
Manifold and related parts	90.1	4	P-8322				
Thermactor emission (T/E)	94	6	P-11225				

## INDEX

TITLE	SECTION	PAGE	ILLUS. NO.	TITLE	SECTION	PAGE	ILLUS. NO.
-------	---------	------	------------	-------	---------	------	------------

1976

## A (MERCURY)

8 CYL. 5.8L (351 C.I.D.) - M			
Accelerator linkage	97	7	P-10129
Air cleaner	96	28	P-11733
Carburetor - Ford 2/B	95	9	P-12236
Emission system-exhaust gas recirculation (E.G.R.)-typical			
- exc. Calif.	94.1	63	P-12222
- Calif. only	94.1	64	P-12223
Fuel system			
- standard tank	90	18	P-11802
- aux. tank-body types 53 and 65	90	19	P-12444
- aux. tank-body type 71	90	22	P-12445
Fuel filler door	430	3	P-8890
In-line filter installation	90.1	6	P-10545
Manifold and related parts	90.1	4	P-8322
Speed control			
- engine compartment	97.1	14	P-11629
- passenger compartment	97.1	13	P-11632
- accessory installation	97.1	15	P-12237
- steering wheel	137	13	P-11925
Thermactor emission (T/E)	94	3	P-11223
8 CYL. 6.6L (400 C.I.D.)			
Accelerator linkage	97	7	P-10129
Air cleaner	96	29	P-11734
Carburetor - Ford 2/B	95	9	P-12236
Emission system-exhaust gas recirculation (E.G.R.)-typical			
- exc. Calif.	94.1	63	P-12222
- Calif. only	94.1	64	P-12223
Fuel system			
- standard tank	90	18	P-11802
- aux. tank-body types 53 and 65	90	19	P-12444
- aux. tank-body type 71	90	22	P-12445
Fuel filler door	430	3	P-8890
Manifold and related parts	90.1	4	P-8322
Speed control			
- engine compartment	97.1	14	P-11629
- passenger compartment	97.1	13	P-11632
- accessory installation	97.1	15	P-12237
- steering wheel	137	13	P-11925
Thermactor emission (T/E)	94	3	P-11223
8 CYL. 7.5L (460 C.I.D.) - exc. P/C			
Accelerator linkage	97	7	P-10129
Air cleaner	96	30	P-11735
Carburetor - Ford 4/B	95	8	P-12219
- Holley 4/B	95	24	P-15154
Emission system-exhaust gas recirculation (E.G.R.)-typical	94.1	46	P-12221
Fuel system			
- standard tank	90	18	P-11802
- aux. tank-body types 53 and 65	90	19	P-12444
- exc. tank-body type 71	90	22	P-12445
Fuel filler door	430	3	P-8890
In-line filter installation	90.1	6	P-10545
Manifold and related parts	90.1	4	P-8322
Speed control			
- engine compartment	97.1	14	P-11629
- passenger compartment	97.1	13	P-11632
- accessory installation	97.1	15	P-12237
- steering wheel	137	13	P-11925
Thermactor emission (T/E)	94	6	P-11225

## A (MERCURY) - cont'd.

8 CYL. 7.5L (460 C.I.D.) - P/C			
Accelerator linkage	97	7	P-10129
Air cleaner	96	32	P-11737
Carburetor - Ford 4/B	95	8	P-12219
- Holley 4/B	95	24	P-15154
Electric fuel pump	90.1	5	P-10329
Emission system-exhaust gas recirculation (E.G.R.)-typical	94.1	46	P-12221
Fuel system			
- standard tank	90	18	P-11802
- aux. tank-body types 53 and 65	90	19	P-12444
- aux. tank-body type 71	90	22	P-12445
Fuel filler door	430	3	P-8890
Manifold and related parts	90.1	4	P-8322
Thermactor emission (T/E)	94	6	P-11225

## C (MONTEGO)

8 CYL. 5.8L (351 C.I.D.) - M			
Accelerator linkage	97	5	P-10284
Air cleaner - 351 2/B	96	29	P-11734
Carburetor - Ford 2/B	95	9	P-12236
Emission system-exhaust gas recirculation (E.G.R.)-typical			
- exc. Calif.	94.1	63	P-12222
- Calif. only	94.1	64	P-12223
Fuel system			
- body types 53 and 65	90	9	P-10919
- body type 71	90	12	P-10922
Fuel filler door	430	7	P-10832
In-line filter installation	90.1	6	P-10545
Manifold and related parts	90.1	4	P-8322
Speed control			
- engine compartment	97.1	21	P-12366
- passenger compartment	97.1	22	P-12367
- accessory installation	97.1	15	P-12237
- steering wheel	137	13	P-11925
Thermactor emission (T/E)	94	3	P-11223
8 CYL. 5.8L (351 C.I.D.) - W			
Accelerator linkage	97	5	P-10284
Air cleaner	96	26	P-11731
Carburetor - Ford 2/B	95	9	P-12236
Emission system-exhaust gas recirculation (E.G.R.)-typical			
- exc. Calif.	94.1	61	P-12224
- Calif. only	94.1	62	P-12225
Fuel system			
- body types 53 and 65	90	10	P-10920
- body type 71	90	12	P-10922
Fuel filler door	430	7	P-10832
In-line filter installation	90.1	6	P-10545
Manifold and related parts	90.1	4	P-8322
Speed control			
- engine compartment	97.1	21	P-12366
- accessory installation	97.1	15	P-12237
- passenger compartment	97.1	22	P-12367
- steering wheel	137	13	P-11925
Thermactor emission (T/E)	94	11	P-12146

# 1973/79 LINCOLN-MERCURY CARS

ILLUSTRATION  
SECTION 90

N

## INDEX

### 1976

TITLE	SECTION	PAGE	ILLUS. NO.	TITLE	SECTION	PAGE	ILLUS. NO.
<b>C (MONTEGO) - cont'd.</b>				<b>D (LINCOLN) - cont'd.</b>			
<b>8 CYL. 6.6L (400 C.I.D.)</b>				<b>8 CYL. 7.5L (460 C.I.D.) - cont'd.</b>			
Accelerator linkage	97	5	P-10284	Manifold and related parts	90.1	4	P-8322
Air cleaner	96	29	P-11734	Speed control			
Carburetor - Ford 2/B	95	9	P-12236	- engine compartment	97.1	19	P-12364
Emission system-exhaust gas recirculation (E.G.R.)-typical				- passenger compartment	97.1	20	P-12365
- exc. Calif.	94.1	63	P-12222	- accessory installation	97.1	15	P-12237
- Calif. only	94.1	64	P-12223	- steering wheel	137	13	P-11925
Fuel system - body types 53 and 65	90	9	P-10919	Thermactor emission (T/E)	94	6	P-11225
- body type 71	90	12	P-10922				
Fuel filler door	430	7	P-10832	<b>F (COUGAR)</b>			
Manifold and related parts	90.1	4	P-8322	<b>8 CYL. 5.8L (351 C.I.D.) - M</b>			
Speed control				Accelerator linkage	97	5	P-10284
- engine compartment	97.1	21	P-12366	Air cleaner			
- passenger compartment	97.1	22	P-12367	- 351-2/B	96	29	P-11734
- accessory installation	97.1	15	P-12237	Carburetor - Ford 2/B	95	9	P-12236
- steering wheel	137	13	P-11925	Emission system-exhaust gas recirculation (E.G.R.)-typical			
Thermactor emission (T/E)	94	3	P-11223	- exc. Calif.	94.1	63	P-12222
				- Calif. only	94.1	64	P-12223
<b>8 CYL. 7.5L (460 C.I.D.) - exc. P/C</b>				Fuel system	90	9	P-10919
Accelerator linkage	97	5	P-10284	Fuel filler door	430	7	P-10832
Air cleaner	96	31	P-11736	Manifold and related parts	90.1	4	P-8322
Carburetor - Ford 4/B	95	8	P-12219	Speed control			
- Holley 4/B	95	24	P-15154	- engine compartment	97.1	21	P-12366
Emission system-exhaust gas recirculation (E.G.R.)-typical	94.1	46	P-12221	- passenger compartment	97.1	22	P-12367
Fuel system - body types 53 and 65	90	10	P-10920	- accessory installation	97.1	15	P-12237
- body type 71	90	13	P-10931	- steering wheel	137	13	P-11925
Fuel filler door	430	7	P-10832	Thermactor emission (T/E)	94	3	P-11223
In-line filter installation	90.1	6	P-10545				
Manifold and related parts	90.1	4	P-8322	<b>8 CYL. 6.6L (400 C.I.D.)</b>			
Speed control				Accelerator linkage	97	5	P-10284
- engine compartment	97.1	21	P-12366	Air cleaner	96	29	P-11734
- passenger compartment	97.1	22	P-12367	Carburetor - Ford 2/B	95	9	P-12236
- accessory installation	97.1	15	P-12237	Emission system-exhaust gas recirculation (E.G.R.)-typical			
- steering wheel	137	13	P-11925	- exc. Calif.	94.1	63	P-12222
Thermactor emission (T/E)	94	6	P-11225	- Calif. only	94.1	64	P-12223
				Fuel system	90	9	P-10919
<b>8 CYL. 7.5L (460 C.I.D.) - P/C</b>				Fuel filler door	430	7	P-10832
Accelerator linkage	97	5	P-10284	Manifold and related parts	90.1	4	P-8322
Air cleaner	96	32	P-11737	Speed control			
Carburetor - Ford 4/B	95	8	P-12219	- engine compartment	97.1	21	P-12366
- Holley 4/B	95	24	P-15154	- passenger compartment	97.1	22	P-12367
Electric fuel pump	90.1	5	P-10329	- accessory installation	97.1	15	P-12237
Emission system-exhaust gas recirculation (E.G.R.)-typical	94.1	46	P-12221	- steering wheel	137	13	P-11925
Fuel system	90	11	P-10921	Thermactor emission (T/E)	94	3	P-11223
Fuel filler door	430	7	P-10832				
Manifold and related parts	90.1	4	P-8322	<b>8 CYL. 7.5L (460 C.I.D.)</b>			
Thermactor emission (T/E)	94	6	P-11225	Accelerator linkage	97	5	P-10284
				Air cleaner	96	31	P-11736
<b>D (LINCOLN)</b>				Carburetor - Ford 4/B	95	8	P-12219
<b>8 CYL. 7.5L (460 C.I.D.)</b>				- Holley 4/B	95	24	P-15154
Accelerator linkage	97	6	P-10276	Emission system-exhaust gas recirculation (E.G.R.)-typical	94.1	46	P-12221
Air cleaner	96	31	P-11736	Fuel system	90	9	P-10919
Carburetor - Ford 4/B	95	8	P-12219	Fuel filler door	430	7	P-10832
- Holley 4/B	95	24	P-15154	Manifold and related parts	90.1	4	P-8322
Emission system-exhaust gas recirculation (E.G.R.)-typical	94.1	46	P-12221	Speed control			
Fuel system				- engine compartment	97.1	21	P-12366
- standard tank	90	17	P-11798	- passenger compartment	97.1	22	P-12367
- aux. tank	90	19	P-12444	- accessory installation	97.1	15	P-12237
Fuel filler door	430	3	P-8890	- steering wheel	137	13	P-11925
In-line filter installation	90.1	6	P-10545	Thermactor emission (T/E)	94	6	P-11225

August, 1982

COPYRIGHT © 1982

FORD MOTOR  
COMPANY

—DEARBORN, MICHIGAN

**Change No. 1**

## INDEX

TITLE	SECTION	PAGE	ILLUS. NO.	TITLE	SECTION	PAGE	ILLUS. NO.
<b>1976</b>							
<b>G (MONARCH)</b>				<b>J (CAPRI)</b>			
<b>6 CYL. 3.3L (200 C.I.D.)</b>				<b>4 CYL. 2.3L (2300 cc or 140 C.I.D.)</b>			
Accelerator linkage	97	3	P-10282	Accelerator linkage			
Air cleaner	96	23	P-11728	- manual trans.	97	2	P-7548
Carburetor-Carter 1/B	95	11	P-12953	- automatic trans.	97	1	P-7549
Emission system-exhaust gas recirculation (E.G.R.)-typical				Air cleaner	96	35	P-12699
- exc. Calif.	94.1	57	P-12231	Carburetor	95	12	P-12944
- Calif. only	94.1	58	P-12232	Emission system-exhaust gas recirculation (E.G.R.)-typical			
Fuel system	90	20	P-11805	- exc. Calif.	94.1	54	P-12234
Fuel filler pipe	430	12	P-11767	- Calif. only	94.1	55	P-12235
Manifold and related parts	90.1	3	P-9685	Fuel filler door	430	11	P-12280
Speed control - production installation	97.1	23	P-12762	Fuel pump	96.1	2	P-8256
Speed control - accessory installation	97.1	15	P-12237	Fuel system - "Before 8/1/75"	90	23	P-12667
Thermactor emission (T/E)	94	16	P-12899	- "From 8/1/75"	90	25	P-13436
<b>6 CYL. 4.1L (250 C.I.D.)</b>				Installation and mounting parts	95	2	P-10559
Accelerator linkage	97	3	P-10282	Speed control - accessory installation	97.1	15	P-12237
Air cleaner	96	23	P-11728	Thermactor emission (T/E)	94	14	P-12149
Carburetor-Carter 1/B	95	11	P-12953				
Emission system-exhaust gas recirculation (E.G.R.)-typical				<b>6 CYL. 2.8L (2800 cc or 171 C.I.D.)</b>			
- exc. Calif.	94.1	57	P-12231	Accelerator linkage			
- Calif. only	94.1	58	P-12232	- manual trans.	97	2	P-7548
Fuel system	90	20	P-11805	- automatic trans.	97	1	P-7549
Fuel filler pipe	430	12	P-11767	Air cleaner	96	11	P-10629
Manifold and related parts	90.1	3	P-9685	Carburetor	95	9	P-12236
Speed control - production installation	97.1	23	P-12762	Emission system-exhaust gas recirculation (E.G.R.)	94.1	56	P-12233
Speed control - accessory installation	97.1	15	P-12237	Fuel filler door	430	11	P-12280
Thermactor emission (T/E)				Fuel system - "Before 8/1/75"	90	23	P-12667
- Calif. and Canada	94	1	P-11221	- "From 8/1/75"	90	25	P-13436
- exc. Calif. and Canada	94	16	P-12899	Speed control - accessory installation	97.1	15	P-12237
<b>8 CYL. 5.0L (302 C.I.D.)</b>				Thermactor emission (T/E)	94	13	P-12148
Accelerator linkage	97	4	P-10281				
Air cleaner	96	25	P-11730	<b>K (MARK IV)</b>			
Carburetor-Ford 2/B	95	9	P-12236	<b>8 CYL. 7.5L (460 C.I.D.)</b>			
Emission system-exhaust gas recirculation (E.G.R.)-typical - with A/T	94.1	59	P-12227	Accelerator linkage	97	6	P-10276
- with M/T	94.1	60	P-12228	Air cleaner	96	31	P-11736
Fuel system	90	21	P-11806	Carburetor - Ford 4/B	95	8	P-12219
Fuel filler pipe	430	12	P-11767	- Holley 4/B	95	24	P-15154
In-line filter installation	90.1	6	P-10545	Emission system-exhaust gas recirculation (E.G.R.)-typical	94.1	46	P-12221
Manifold and related parts	90.1	4	P-3742	Fuel filler door	430	12	P-10846
Speed control - production installation	97.1	23	P-12762	Fuel system	90	14	P-10917
Speed control - accessory installation	97.1	15	P-12237	In-line filter installation	90.1	6	P-10545
Thermactor emission (T/E)	94	12	P-12147	Manifold and related parts	90.1	4	P-8322
<b>8 CYL. 5.8L (351 C.I.D.) - W</b>				Speed control			
Accelerator linkage	97	4	P-10281	- engine compartment	97.1	16	P-12361
Air cleaner	96	27	P-11732	- passenger compartment-w/auto lamp	97.1	17	P-12362
Carburetor - Ford 2/B	95	9	P-12236	- passenger compartment-w/o auto lamp	97.1	18	P-12363
Emission system-exhaust gas recirculation (E.G.R.)-typical				- accessory installation	97.1	15	P-12237
- exc. Calif.	94.1	61	P-12224	- steering wheel	137	13	P-11925
- Calif. only	94.1	62	P-12225	Thermactor emission (T/E)			
Fuel system	90	21	P-11806	- w/Sierracin system	94	4	P-11224
Fuel filler pipe	430	12	P-11767	- w/o Sierracin system	94	6	P-11225
In-line filter installation	90.1	6	P-10545				
Manifold and related parts	90.1	4	P-8322				
Speed control - production installation	97.1	23	P-12762				
Speed control - accessory installation	97.1	15	P-12237				
Thermactor emission (T/E)	94	11	P-12146				



# 1973/79 LINCOLN-MERCURY CARS

ILLUSTRATION  
SECTION 90

Q

## INDEX

TITLE	SECTION   PAGE   ILLUS. NO.	TITLE	SECTION   PAGE   ILLUS. NO.
-------	-----------------------------	-------	-----------------------------

### 1976

L (BOBCAT)			
<b>4 CYL. 2.3L (2300 cc or 140 C.I.D.)</b>			
Accelerator linkage	97	10	P-11618
Air cleaner	96	33	P-11726
Carburetor - Holley 2/B	95	12	P-12944
Emission system-exhaust gas recirculation (E.G.R.)			
- exc. Calif.	94.1	54	P-12234
- Calif. only	94.1	55	P-12235
Fuel system			
- body types 62 and 64	90	33	P-14968
- body type 73	90	27	P-14222
Fuel vapor canister and related parts	96.1	1	P-14233
Thermactor emission (T/E)	94	14	P-12149
<b>6 CYL. 2.8L (2800 cc or 171 C.I.D.)</b>			
Accelerator linkage	97	10	P-11618
Air cleaner	96	34	P-11727
Carburetor - 2/B	95	9	P-12236
Emission system-exhaust gas recirculation (E.G.R.)	94.1	56	P-12233
Fuel system			
- body types 62 and 64	90	34	P-14969
- body type 73	90	28	P-14223
Fuel vapor canister and related parts	96.1	1	P-14233
Speed control - accessory installation	97.1	15	P-12237
Thermactor emission T/E	94	13	P-12148
<b>P (COMET)</b>			
<b>6 CYL. 3.3L (200 C.I.D.)</b>			
Accelerator linkage	97	3	P-10282
Air cleaner	96	23	P-11728
Carburetor - Carter 1/B	95	11	P-12953
Emission system-exhaust gas recirculation (E.G.R.)-typical			
- exc. Calif.	94.1	57	P-12231
- Calif. only	94.1	58	P-12232
Fuel system	90	24	P-12888
Manifold and related parts	90.1	3	P-9685
Speed control			
- accessory installation	97.1	15	P-12237
Thermactor emission (T/E)	94	16	P-12899
<b>6 CYL. 4.1L (250 C.I.D.)</b>			
Accelerator linkage	97	3	P-10282
Air cleaner	96	23	P-11728
Carburetor - Carter 1/B	95	11	P-12953
Emission system-exhaust gas recirculation (E.G.R.)-typical			
- exc. Calif.	94.1	57	P-12231
- Calif. only	94.1	58	P-12232
Fuel system	90	24	P-12888
Manifold and related parts	90.1	3	P-9685
Speed control			
- accessory installation	97.1	15	P-12237
Thermactor emission (T/E)			
- Calif. and Canada	94	1	P-11221
- exc. Calif. and Canada	94	16	P-12899

P (COMET) - cont'd.			
<b>8 CYL. 5.0L (302 C.I.D.)</b>			
Accelerator linkage	97	4	P-10281
Air cleaner	96	24	P-11729
Carburetor - Ford 2/B	95	9	P-12236
Emission system-exhaust gas recirculation (E.G.R.)-typical			
- with A/T	94.1	59	P-12227
- with M/T	94.1	60	P-12228
Exhaust control valve assy.	90.1	7	P-10485
Fuel system	90	24	P-12888
In-line filter installation	90.1	6	P-10545
Manifold and related parts	90.1	4	P-3742
Speed control - accessory installation	97.1	15	P-12237
Thermactor emission (T/E)	94	12	P-12147
<b>Y (METEOR)</b>			
<b>8 CYL. 5.8L (351 C.I.D.) - M</b>			
Accelerator linkage	97	7	P-10129
Air cleaner	96	28	P-11733
Carburetor - Ford 2/B	95	9	P-12236
Emission system-exhaust gas recirculation (E.G.R.)-typical	94.1	63	P-12222
Fuel system			
- standard tank	90	18	P-11802
- aux. tank-body types 53 and 65	90	19	P-12444
- aux. tank-body type 71	90	22	P-12445
Fuel filler door	430	3	P-8890
In-line filter installation	90.1	6	P-10545
Manifold and related parts	90.1	4	P-8322
Speed control			
- engine compartment	97.1	14	P-11629
- passenger compartment	97.1	13	P-11632
- accessory installation	97.1	15	P-12237
- steering wheel	137	13	P-11925
Thermactor emission (T/E)	94	3	P-11223
<b>8 CYL. 6.6L (400 C.I.D.)</b>			
Accelerator linkage	97	7	P-10129
Air cleaner	96	29	P-11734
Carburetor - Ford 2/B	95	9	P-12236
Emission system-exhaust gas recirculation (E.G.R.)	94.1	63	P-12222
Fuel system			
- standard tank	90	18	P-11802
- aux. tank-body types 53 and 65	90	19	P-12444
- aux. tank-body type 71	90	22	P-12445
Fuel filler door	430	3	P-8890
Manifold and related parts	90.1	4	P-8322
Speed control			
- engine compartment	97.1	14	P-11629
- passenger compartment	97.1	13	P-11632
- accessory installation	97.1	15	P-12237
- steering wheel	137	13	P-11925
Thermactor emission (T/E)	94	3	P-11223

## INDEX

TITLE	SECTION	PAGE	ILLUS. NO.	TITLE	SECTION	PAGE	ILLUS. NO.
-------	---------	------	------------	-------	---------	------	------------

## 1976

Y (METEOR) - cont'd.				Y (METEOR) - cont'd.			
<b>8 CYL. 7.5L (460 C.I.D.) - exc. P/C</b>				<b>8 CYL. 7.5L (460 C.I.D.) - P/C</b>			
Accelerator linkage	97	7	P-10129	Accelerator linkage	97	7	P-10129
Air cleaner	96	30	P-11735	Air cleaner	96	32	P-11737
Carburetor - Ford 4/B	95	8	P-12219	Carburetor - Ford 4/B	95	8	P-12219
- Holley 4/B	95	24	P-15154	- Holley 4/B	95	24	P-15154
Emission system-exhaust gas recirculation (E.G.R.)-typical	94.1	46	P-12221	Emission system-exhaust gas recirculation (E.G.R.)-typical	94.1	46	P-12221
Fuel system				Electric fuel pump	90.1	5	P-10329
- standard tank	90	18	P-11802				
- aux. tank-body types 53 and 65	90	19	P-12444	Fuel system			
- aux. tank-body type 71	90	22	P-12445	- standard tank	90	18	P-11802
Fuel filler door	430	3	P-8890	- aux. tank-body types 53 and 65	90	19	P-12444
In-line filter installation	90.1	6	P-10545	- aux. tank-body type 71	90	22	P-12445
Manifold and related parts	90.1	4	P-8322	Fuel filler door	430	3	P-8890
Speed control - engine compartment	97.1	14	P-11629				
- passenger compartment	97.1	13	P-11632	Manifold and related parts	90.1	4	P-8322
- accessory installation	97.1	15	P-12237				
- steering wheel	137	13	P-11925	Thermactor emission (T/E)	94	6	P-11225
Thermactor emission (T/E)	94	6	P-11225				

## 1977

A (MERCURY)				A (MERCURY) - cont'd.			
<b>8 CYL. 5.8L (351 C.I.D.) - M</b>				<b>8 CYL. 7.5L (460 C.I.D.)</b>			
Accelerator linkage	97	7	P-10129	Accelerator linkage	97	7	P-10129
Air cleaner	96	36	P-13307	Air cleaner	96	37	P-13306
Carburetor - Ford 2/B	95	9	P-12236	Carburetor - Ford 4/B	95	8	P-12219
Emission system-exhaust gas recirculation (E.G.R.)-typical				- Holley 4/B	95	24	P-15154
- exc. Calif. w/o high altitude carb.	94.1	76	P-13463	Emission system-exhaust gas recirculation (E.G.R.)-typical			
- Calif. only	94.1	77	P-13464	- exc. P/C	94.1	79	P-13466
- w/high altitude carb.	94.1	78	P-13465	- P/C only	94.1	80	P-13467
Fuel filler door	430	3	P-8890	Electric fuel pump - P/C only	90.1	9	P-14213
Fuel system	90	18	P-11802	Fuel filler door	430	3	P-8890
Manifold and related parts	90.1	4	P-8322	Fuel system	90	18	P-11802
Speed control				In-line filter installation	90.1	6	P-10545
- engine compartment	97.1	24	P-13232	Manifold and related parts	90.1	4	P-8322
- passenger compartment	97.1	13	P-11632	Speed control			
- accessory installation	97.1	15	P-12237	- engine compartment	97.1	24	P-13232
- steering wheel	97.1	13	P-11632	- passenger compartment	97.1	13	P-11632
Thermactor emission (T/E)	94	3	P-11223	- accessory installation	97.1	15	P-12237
				- steering wheel	97.1	13	P-11632
				Thermactor emission (T/E)	94	6	P-11225
<b>8 CYL. 6.6L (400 C.I.D.)</b>				<b>D (LINCOLN)</b>			
Accelerator linkage	97	7	P-10129	<b>8 CYL. 6.6L (400 C.I.D.)</b>			
Air cleaner	96	36	P-13307	Accelerator linkage	97	6	P-10276
Carburetor - Ford 2/B	95	9	P-12236	Air cleaner	96	38	P-13308
Emission system-exhaust gas recirculation (E.G.R.)-typical				Carburetor - 2/B	95	9	P-12236
- exc. Calif. w/o high altitude carb.	94.1	76	P-13463	Emission system-exhaust gas recirculation (E.G.R.)-typical	94.1	77	P-13464
- Calif. only	94.1	77	P-13464	Fuel filler door	430	3	P-8890
- w/high altitude carb.	94.1	78	P-13465	Fuel system	90	17	P-11798
Fuel filler door	430	3	P-8890	In-line filter	90.1	6	P-10545
Fuel system	90	18	P-11802	Manifold and related parts	90.1	4	P-8322
Manifold and related parts	90.1	4	P-8322	Speed control			
Speed control				- engine compartment	97.1	24	P-13235
- engine compartment	97.1	24	P-13232	- passenger compartment	97.1	20	P-12365
- passenger compartment	97.1	13	P-11632	- accessory installation	97.1	15	P-12237
- accessory installation	97.1	15	P-12237	- steering wheel	137	13	P-11925
- steering wheel	97.1	13	P-11632	Thermactor emission (T/E)	94	3	P-11223
Thermactor emission (T/E)	94	3	P-11223				

**INDEX**

TITLE	SECTION	PAGE	ILLUS. NO.	TITLE	SECTION	PAGE	ILLUS. NO.
<b>1977</b>				<b>1977</b>			
<b>D (LINCOLN) - cont'd.</b>				<b>F (COUGAR) - cont'd.</b>			
<b>8 CYL. 7.5L (460 C.I.D.)</b>				<b>8 CYL. 5.8L (351 C.I.D.)-M - cont'd.</b>			
Accelerator linkage	97	6	P-10276	Manifold and related parts	90.1	4	P-8322
Air cleaner	96	39	P-13309	Speed control			
Carburetor - Ford 4/B	95	8	P-12219	- engine compartment	97.1	21	P-12366
- Holley 4/B	95	24	P-15154	- passenger compartment	97.1	22	P-12367
Emission system-exhaust gas recirculation (E.G.R.)-typical	94.1	79	P-13466	- accessory installation	97.1	15	P-12237
Fuel filler door	430	3	P-8890	- steering wheel	137	13	P-11925
Fuel system	90	17	P-11798	Thermactor emission (T/E)	94	3	P-11223
In-line filter installation	90.1	6	P-10545				
Manifold and related parts	90.1	4	P-8322	<b>8 CYL. 5.8L (351 C.I.D.) - W</b>			
Speed control				Accelerator linkage	97	5	P-10284
- engine compartment	97.1	24	P-13235	Air cleaner	96	26	P-11731
- passenger compartment	97.1	20	P-12365	Carburetor - Ford 2/B	95	9	P-12236
- accessory installation	97.1	15	P-12237	Emission system-exhaust gas recirculation (E.G.R.)-typical			
- steering wheel	137	13	P-11925	- exc. Calif. and Canada	94.1	73	P-13460
Thermactor emission (T/E)	94	6	P-11225	- Calif. only	94.1	74	P-13461
				- Canada only	94.1	75	P-13462
<b>F (COUGAR)</b>							
<b>8 CYL. 5.0L (302 C.I.D.)</b>				Fuel filler door			
Accelerator linkage	97	5	P-10284	- body types 53 and 65	430	16	P-13222
Air cleaner	96	26	P-11731	- body type 71	430	3	P-8890
Carburetor - Ford 2/B	95	9	P-12236	Fuel system			
Emission system-exhaust gas recirculation (E.G.R.)				- body types 53 and 65	90	14	P-10917
- exc. Canada and Calif.	94.1	73	P-13460	- body type 71	90	12	P-10922
- Calif. only	94.1	74	P-13461	In-line filter installation	90.1	6	P-10545
- Canada only	94.1	75	P-13462	Manifold and related parts	90.1	4	P-8322
Fuel filler door							
- body types 53 and 65	430	16	P-13222	Speed control			
- body type 71	430	3	P-8890	- engine compartment	97.1	21	P-12366
Fuel system				- passenger compartment	97.1	22	P-12367
- body type 53 and 65	90	14	P-10917	- steering wheel	137	13	P-11925
- body type 71	90	12	P-10922	- accessory installation	97.1	15	P-12237
In-line filter installation	90.1	6	P-10545	Thermactor emission (T/E)	94	11	P-12146
Manifold and related parts	90.1	4	P-3742				
Speed control				<b>8 CYL. 6.6L (400 C.I.D.)</b>			
- engine compartment	97.1	21	P-12366	Accelerator linkage	97	5	P-10284
- passenger compartment	97.1	22	P-12367	Air cleaner	96	36	P-13307
- steering wheel	137	13	P-11925	Carburetor - Ford 2/B	95	9	P-12236
- accessory installation	97.1	15	P-12237	Emission system-exhaust gas recirculation (E.G.R.)-typical			
Thermactor emission (T/E)	94	12	P-12147	- exc. Calif. w/o high altitude carb.	94.1	76	P-13463
				- Calif. only	94.1	77	P-13464
				- w/high altitude carb.	94.1	78	P-13465
<b>8 CYL. 5.8L (351 C.I.D.) - M</b>				Fuel filler door			
Accelerator linkage	97	5	P-10284	- body types 53 and 65	430	16	P-13222
Air cleaner - 351 2/B	96	36	P-13307	- body type 71	430	3	P-8890
Carburetor - Ford 2/B	95	9	P-12236	Fuel system			
Emission system-exhaust gas recirculation (E.G.R.)-typical				- body types 53 and 65	90	14	P-10917
- exc. Calif. w/o high altitude carb.	94.1	76	P-13463	- body type 71	90	12	P-10922
- Calif. only	94.1	77	P-13464	Manifold and related parts	90.1	4	P-8322
- w/high altitude carb.	94.1	78	P-13465	Speed control			
Fuel filler door				- engine compartment	97.1	21	P-12366
- body types 53 and 65	430	16	P-13222	- passenger compartment	97.1	22	P-12367
- body type 71	430	3	P-8890	- accessory installation	97.1	15	P-12237
Fuel system				- steering wheel	137	13	P-11925
- body types 53 and 65	90	14	P-10917	Thermactor emission (T/E)	94	3	P-11223
- body type 71	90	12	P-8890				
In-line filter installation	90.1	6	P-10545				

## INDEX

TITLE	SECTION	PAGE	ILLUS. NO.	TITLE	SECTION	PAGE	ILLUS. NO.
<b>1977</b>							
<b>G (MONARCH)</b>				<b>G (MONARCH) - cont'd.</b>			
<b>6 CYL. 3.3L (200 C.I.D.)</b>				<b>8 CYL. 5.8L (351 C.I.D.) - W - cont'd.</b>			
Accelerator linkage	97	13	P-14482	Fuel filler pipe	430	12	P-11767
Air cleaner	96	23	P-11728	Fuel system	90	21	P-11806
Carburetor-Carter 1/B	95	11	P-12953	In-line filter installation	90.1	6	P-10545
Emission system-exhaust gas recirculation (E.G.R.)-typical	94.1	67	P-13451	Manifold and related parts	90.1	4	P-8322
Fuel filler pipe	430	12	P-11767	Speed control - accessory installation	97.1	15	P-12237
Fuel system	90	20	P-11805	- integral	97.1	23	P-12762
Manifold and related parts	90.1	3	P-9685	Thermactor emission (T/E)	94	11	P-12146
Speed control - production installation	97.1	23	P-12762	<b>J (CAPRI)</b>			
Speed control - accessory installation	97.1	15	P-12237	<b>4 CYL. 2.3L (2300 cc or 140 C.I.D.)</b>			
Thermactor emission (T/E)	94	16	P-12899	Acceleration linkage			
<b>6 CYL. 4.1L (250 C.I.D.)</b>				- manual trans.	97	2	P-7548
Accelerator linkage	97	13	P-14482	- automatic trans.	97	1	P-7549
Air cleaner	96	23	P-11728	Air cleaner	96	35	P-12699
Carburetor-Carter 1/B	95	11	P-12953	Carburetor	95	16	P-13509
Emission system-exhaust gas recirculation (E.G.R.)-typical				Emission system-exhaust gas recirculation (E.G.R.)-typical			
- exc. Calif. and Canada	94.1	68	P-13452	- exc. Calif.	94.1	54	P-12234
- Calif. only	94.1	70	P-13454	- Calif. only	94.1	55	P-12235
- Canada only	94.1	69	P-13453	Fuel filler door	430	11	P-12280
Fuel filler pipe	430	12	P-11767	Fuel pump	90.1	2	P-8256
Fuel system	90	20	P-11805	Fuel system	90	25	P-13436
Manifold and related parts	90.1	3	P-9685	Speed control - accessory installation	97.1	15	P-12237
Speed control-accessory installation	97.1	15	P-12237	Thermactor emission (T/E)	94	14	P-12149
- engine compartment	97.1	23	P-12762	<b>6 CYL. 2.8L (2800 cc or 171 C.I.D.)</b>			
- passenger compartment	97.1	23	P-12762	Accelerator linkage - manual trans.	97	2	P-7548
- steering wheel	97.1	23	P-12762	- automatic trans.	97	1	P-7549
Thermactor emission (T/E) - w/o A/C	94	16	P-12899	Air cleaner	96	11	P-10629
- w/A,C	94	7	P-13268	Carburetor - 2/B (exc. VV)	95	9	P-12236
<b>8 CYL. 5.0L (302 C.I.D.)</b>				- 2/B (VV)-upper body	95	13	P-13263
Accelerator linkage	97	11	P-14483	- 2/B (VV)-main body	95	14	P-13264
Air cleaner	96	25	P-11730	- 2/B (VV)-throttle body	95	15	P-13265
Carburetor				Emission system-exhaust gas recirculation (E.G.R.)	94.1	56	P-12233
- 2/B (exc. VV)	95	9	P-12236	Fuel filler door	430	11	P-12280
- 2/B (VV)-upper body	95	13	P-13263	Fuel system	90	25	P-13436
- 2/B (VV)-main body	95	14	P-13264	Speed control - accessory installation	97.1	15	P-12237
- 2/B (VV)-throttle body	95	15	P-13265	Thermactor emission (T/E)	94	13	P-12148
Emission system-exhaust gas recirculation (E.G.R.)-typical				<b>K (MARK V)</b>			
- exc. Calif. and Canada	94.1	73	P-13460	<b>8 CYL. 6.6L (400 C.I.D.)</b>			
- Calif. only	94.1	74	P-13461	Accelerator linkage	97	6	P-10276
- Canada only	94.1	75	P-13462	Air cleaner	96	38	P-13308
Fuel filler pipe	430	12	P-11767	Carburetor - 2/B	95	9	P-12236
Fuel system	90	21	P-11806	Emission system-exhaust gas recirculation (E.G.R.)-typical	94.1	77	P-13464
In-line filler installation	90.1	6	P-10545	Fuel filler door	430	16	P-13093
Manifold and related parts	90.1	4	P-3742	Fuel system	90	14	P-10917
Speed control - accessory installation	97.1	15	P-12237	In-line filter installation	90.1	6	P-10545
- integral	97.1	23	P-12762	Manifold and related parts	90.1	4	P-8322
Thermactor emission (T/E)	94	12	P-12147	Speed control			
<b>8 CYL. 5.8L (351 C.I.D.) - W</b>				- engine compartment	97.1	15	P-13236
Accelerator linkage	97	11	P-14483	- passenger compartment-w/auto lamp	97.1	17	P-12362
Air cleaner	96	27	P-11732	- passenger compartment-w/o auto lamp	97.1	18	P-12363
Carburetor - Ford 2/B	95	9	P-12236	- accessory installation	97.1	15	P-12237
Emission system-exhaust gas recirculation (E.G.R.)-typical				- steering wheel	137	13	P-11925
- exc. Calif. and Canada	94.1	73	P-13460	Thermactor emission (T/E)	94	3	P-11223
- Calif. only	94.1	74	P-13461				
- Canada only	94.1	75	P-13462				

# 1973/79 LINCOLN-MERCURY CARS

ILLUSTRATION  
SECTION 90

U

## INDEX

TITLE	SECTION	PAGE	ILLUS. NO.	TITLE	SECTION	PAGE	ILLUS. NO.
-------	---------	------	------------	-------	---------	------	------------

### 1977

#### K (MARK V) - cont'd.

8 CYL. 7.5L (460 C.I.D.)			
Accelerator linkage	97	6	P-10276
Air cleaner	96	39	P-13309
Carburetor - Ford 4/B	95	8	P-12219
- Holley 4/B	95	24	P-15154
Emission system-exhaust gas recirculation (E.G.R.)-typical	94.1	79	P-13466
Fuel filler door	430	16	P-13093
Fuel system	90	14	P-10917
In-line filter installation	90.1	6	P-10545
Manifold and related parts	90.1	4	P-8322
Speed control			
- engine compartment	97.1	15	P-13236
- passenger compartment-w/auto lamp	97.1	17	P-12362
- passenger compartment-w/o auto lamp	97.1	18	P-12363
- accessory installation	97.1	15	P-12237
- steering wheel	137	13	P-11925
Thermactor emission (T/E)	94	6	P-11225

#### L (BOBCAT) "Before 6/27/77"

For units built "From 6/27/77" refer to 1978

4 CYL. 2.3L (2300 cc or 140 C.I.D.)			
Accelerator linkage	97	10	P-11618
Air cleaner	96	33	P-11726
Carburetor - Holley 2/B	95	16	P-13509
Control assy.-high altitude carburetor	97	4	P-13302
Emission system-exhaust gas recirculation (E.G.R.)			
- exc. Calif. w/o high altitude carb.	94.1	65	P-13449
- Calif. or w/high altitude carb.	94.1	66	P-13450
Fuel system			
- body types all	90	27	P-14222
- vapor canister	96.1	1	P-14234
Speed control - accessory installation	97.1	15	P-12237
Thermactor emission (T/E)	94	17	P-13267

6 CYL. 2.8L (2800 cc or 171 C.I.D.)			
Accelerator linkage	97	10	P-11618
Air cleaner	96	34	P-11727
Carburetor			
- 2/B (exc. VV)	95	9	P-12236
- 2/B (VV) - upper body	95	13	P-13263
- 2/B (VV) - main body	95	14	P-13264
- 2/B (VV) - throttle body	95	15	P-13265
Emission system-exhaust gas recirculation (E.G.R.)			
- exc. Calif.	94.1	71	P-13455
- Calif. only	94.1	72	P-13456
Fuel system			
- body types all	90	28	P-14223
- vapor canister	96.1	1	P-14234
Speed control - accessory installation	97.1	15	P-12237
Thermactor emission T/E	94	13	P-12148

#### P (COMET)

6 CYL. 3.3L (200 C.I.D.)			
Accelerator linkage	97	3	P-10282
Air cleaner	96	23	P-11728
Carburetor - Carter 1/B	95	11	P-12953
Emission system-exhaust gas recirculation (E.G.R.)-typical	94.1	67	P-13451
Fuel system	90	24	P-12888
Manifold and related parts	90.1	3	P-9685
Speed control - accessory installation	97.1	15	P-12237
Thermactor emission (T/E)	94	16	P-12899

6 CYL. 4.1L (250 C.I.D.)			
Accelerator linkage	97	3	P-10282
Air cleaner	96	23	P-11728
Carburetor - Carter 1/B	95	11	P-12953
Emission system-exhaust gas recirculation (E.G.R.)-typical			
- exc. Calif. and Canada	94.1	68	P-13452
- Calif. only	94.1	70	P-13454
- Canada only	94.1	69	P-13453
Fuel system	90	24	P-12888
Manifold and related parts	90.1	3	P-9685
Speed control - accessory installation	97.1	15	P-12237
Thermactor emission (T/E)	94	16	P-12899

8 CYL. 5.0L (302 C.I.D.)			
Accelerator linkage	97	4	P-10281
Air cleaner	96	24	P-11729
Carburetor -			
- 2/B (exc. VV)	95	9	P-12236
- 2/B (VV) - upper body	95	13	P-13263
- 2/B (VV) - main body	95	14	P-13264
- 2/B (VV) - throttle body	95	15	P-13265
Emission system-exhaust gas recirculation (E.G.R.)-typical			
- exc. Calif. and Canada	94.1	73	P-13460
- Calif. only	94.1	74	P-13461
- Canada only	94.1	75	P-13462
Exhaust control valve assy.	90.1	7	P-10485
Fuel system	90	24	P-12888
Speed control - accessory installation	97.1	15	P-12237

In-line installation	90.1	6	P-10545
Manifold and related parts	90.1	4	P-3742
Thermactor emission (T/E)	94	12	P-12147

August, 1982

COPYRIGHT © 1982

FORD MOTOR  
COMPANY

—DEARBORN, MICHIGAN

**Change No. 1**

## INDEX

TITLE	SECTION	PAGE	ILLUS. NO.	TITLE	SECTION	PAGE	ILLUS. NO.
-------	---------	------	------------	-------	---------	------	------------

## 1977

## V (VERSAILLES)

8 CYL. 5.0L (302 C.I.D.)							
Accelerator linkage	97	11	P-14483				
Air cleaner	96	25	P-11730				
Carburetor							
- 2/B (VV) - upper body	95	13	P-13263				
- 2/B (VV) - main body	95	14	P-13264				
- 2/B (VV) - throttle body	95	15	P-13265				
Emission system-exhaust gas recirculation (E.G.R.)-typical							
- exc. Calif. and Canada	94.1	73	P-13460				
- Calif. only	94.1	74	P-13461				
- Canada only	94.1	75	P-13462				
Fuel filler door	430	19	P-13416				
Fuel system	90	21	P-11806				
In-line filler installation	90.1	6	P-10545				
Manifold and related parts	90.1	4	P-3742				
Speed control - accessory installation	97.1	15	P-12237				
- integral	97.1	23	P-12762				
Thermactor emission (T/E)	94	12	P-12147				

## V (VERSAILLES) - cont'd.

8 CYL. 5.8L (351 C.I.D.) - W							
Accelerator linkage	97	11	P-14483				
Air cleaner	96	27	P-11732				
Carburetor - Ford 2/B	95	9	P-12236				
Emission system-exhaust gas recirculation (E.G.R.)-typical							
- exc. Calif. and Canada	94.1	73	P-13460				
- Calif. only	94.1	74	P-13461				
- Canada only	94.1	75	P-13462				
Fuel filler door	430	19	P-13416				
Fuel system	90	21	P-11806				
In-line filter installation	90.1	6	P-10545				
Manifold and related parts	90.1	4	P-8322				
Speed control - accessory installation	97.1	15	P-12237				
- integral	97.1	23	P-12762				
Thermactor emission (T/E)	94	11	P-12146				

## 1978

## A (MERCURY)

8 CYL. 5.8L (351 C.I.D.) - M							
Accelerator linkage	97	7	P-10129				
Air cleaner	96	36	P-13307				
Carburetor - Ford 2/B	95	9	P-12236				
Emission system-exhaust gas recirculation (E.G.R.)-typical							
- exc. Calif. and Canada	94.1	81	P-14759				
- Canada only	94.1	82	P-14772				
Fuel filler door	430	3	P-8890				
Fuel system	90	18	P-11802				
Manifold and related parts	90.1	4	P-8322				
Speed control							
- engine compartment	97.1	24	P-13232				
- passenger compartment	97.1	13	P-11632				
- accessory installation	97.1	15	P-12237				
- steering wheel	97.1	13	P-11632				
Thermactor emission (T/E)	94	3	P-11223				
8 CYL. 6.6L (400 C.I.D.)							
Accelerator linkage	97	7	P-10129				
Air cleaner	96	36	P-13307				
Carburetor - Ford 2/B	95	9	P-12236				
Emission system-exhaust gas recirculation (E.G.R.)-typical							
- exc. Calif.	94.1	76	P-13463				
- Calif. only	94.1	77	P-13464				
- w/high altitude carb.	94.1	84	P-14758				
Fuel filler door	430	3	P-8890				
Fuel system	90	18	P-11802				
Manifold and related parts	90.1	4	P-8322				

## A (MERCURY) - cont'd.

8 CYL. 6.6L (400 C.I.D.) - cont'd.							
Speed control							
- engine compartment	97.1	24	P-13232				
- passenger compartment	97.1	13	P-11632				
- accessory installation	97.1	15	P-12237				
- steering wheel	97.1	13	P-11632				
Thermactor emission (T/E)	94	3	P-11223				
8 CYL. 7.5L (460 C.I.D.)							
Accelerator linkage	97	7	P-10129				
Air cleaner	96	37	P-13306				
Carburetor - Ford 4/B	95	8	P-12219				
- Holley 4/B	95	24	P-15154				
Emission system-exhaust gas recirculation (E.G.R.)-typical							
- exc. P/C	94.1	95	P-14757				
- P/C only	94.1	96	P-14756				
Electric fuel pump - P/C only	90.1	9	P-14213				
Fuel filler door	430	3	P-8890				
Fuel system	90	18	P-11802				
In-line filter installation	90.1	6	P-10545				
Manifold and related parts	90.1	4	P-8322				
Speed control							
- engine compartment	97.1	24	P-13232				
- passenger compartment	97.1	13	P-11632				
- accessory installation	97.1	15	P-12237				
- steering wheel	97.1	13	P-11632				
Thermactor emission (T/E)	94	6	P-11225				

**1973/79  
LINCOLN-MERCURY CARS**

**ILLUSTRATION  
SECTION 90**

**W**

**INDEX**

TITLE	SECTION	PAGE	ILLUS. NO.	TITLE	SECTION	PAGE	ILLUS. NO.
-------	---------	------	------------	-------	---------	------	------------

**1978**

<b>D (LINCOLN)</b>				<b>F (COUGAR) - cont'd</b>			
<b>8 CYL. 6.6L (400 C.I.D.)</b>				<b>8 CYL. 5.8L (351 C.I.D.) - M</b>			
Accelerator linkage	97	6	P-10276	Accelerator linkage	97	5	P-10284
Air cleaner	96	38	P-13308	Air cleaner - 351 2/B	96	36	P-13307
Carburetor - 2/B	95	9	P-12236	Carburetor - Ford 2/B	95	9	P-12236
Emission system-exhaust gas recirculation (E.G.R.)-typical				Emission system-exhaust gas recirculation (E.G.R.)-typical			
- exc. Calif.	94.1	83	P-14794	- exc. Calif. and Canada	94.1	81	P-14759
- Calif. only	94.1	77	P-13464	- Canada only	94.1	82	P-14772
- w/high altitude carb.	94.1	84	P-14758	- Calif. only	94.1	85	P-14774
Fuel filler door	430	3	P-8890	- w/high altitude carb.	94.1	84	P-14758
Fuel system	90	17	P-11798	Fuel filler door	430	16	P-13222
In-line filter	90.1	6	P-10545	Fuel system	90	14	P-10917
Manifold and related parts	90.1	4	P-8322	In-line installation	90.1	6	P-10545
Speed control				Manifold and related parts	90.1	4	P-8322
- engine compartment	97.1	24	P-13235	Speed control			
- passenger compartment	97.1	20	P-12365	- engine compartment	97.1	21	P-12366
- accessory installation	97.1	15	P-12237	- passenger compartment	97.1	22	P-12367
- steering wheel	137	13	P-11925	- accessory installation	97.1	15	P-12237
Thermactor emission (T/E)	94	3	P-11223	- steering wheel	137	13	P-11925
				Thermactor emission (T/E)	94	3	P-11223
<b>8 CYL. 7.5L (460 C.I.D.)</b>				<b>8 CYL. 5.8L (351 C.I.D.) - W</b>			
Accelerator linkage	97	6	P-10276	Accelerator linkage	97	5	P-10284
Air cleaner	96	39	P-13309	Air cleaner	96	26	P-11731
Carburetor - Ford 4/B	95	8	P-12219	Carburetor - Ford 2/B	95	9	P-12236
- Holley 4/B	95	24	P-15154	Emission system-exhaust gas recirculation (E.G.R.)-typical			
Emission system-exhaust gas recirculation (E.G.R.)-typical	94.1	95	P-14757	- exc. Calif. and Canada	94.1	86	P-14773
Fuel filler door	430	3	P-8890	Fuel filler door	430	16	P-13222
Fuel system	90	17	P-11798	Fuel system	90	14	P-10917
In-line filter installation	90.1	6	P-10545	In-line filter installation	90.1	6	P-10545
Manifold and related parts	90.1	4	P-8322	Manifold and related parts	90.1	4	P-8322
Speed control				Speed control			
- engine compartment	97.1	24	P-13235	- engine compartment	97.1	21	P-12366
- passenger compartment	97.1	20	P-12365	- passenger compartment	97.1	22	P-12367
- accessory installation	97.1	15	P-12237	- steering wheel	137	13	P-11925
- steering wheel	137	13	P-11925	- accessory installation	97.1	15	P-12237
Thermactor emission (T/E)	94	6	P-11225	Thermactor emission (T/E)	94	11	P-12146
<b>F (COUGAR)</b>				<b>8 CYL. 6.6L (400 C.I.D.)</b>			
<b>8 CYL. 5.0L (302 C.I.D.)</b>				<b>Accelerator linkage</b>			
Accelerator linkage	97	5	P-10284	Air cleaner	96	36	P-13307
Air cleaner	96	26	P-11731	Carburetor - Ford 2/B	95	9	P-12236
Carburetor - Ford 2/B	95	9	P-12236	Emission system-exhaust gas recirculation (E.G.R.)- typical			
Emission system-exhaust gas recirculation (E.G.R.)				- exc. Calif.	94.1	76	P-13463
- exc. Calif. and Canada	94.1	73	P-13460	- Calif. only	94.1	77	P-13464
Fuel filler door	430	16	P-13222	- w/high altitude carb.	94.1	84	P-14758
Fuel system	90	14	P-10917	Fuel filler door	430	16	P-13222
In-line filter installation	90.1	6	P-10545	Fuel system	90	14	P-10917
Manifold and related parts	90.1	4	P-8322	Manifold and related parts	90.1	4	P-8322
Speed control				Speed control			
- engine compartment	97.1	21	P-12366	- engine compartment	97.1	21	P-12366
- passenger compartment	97.1	22	P-12367	- passenger compartment	97.1	22	P-12367
- steering wheel	137	13	P-11925	- accessory installation	97.1	15	P-12237
- accessory installation	97.1	15	P-12237	- steering wheel	137	13	P-11925
Thermactor emission (T/E)	94	12	P-12147	Thermactor emission (T/E)	94	3	P-11223

## INDEX

TITLE	SECTION	PAGE	ILLUS. NO.	TITLE	SECTION	PAGE	ILLUS. NO.
<b>1978</b>							
<b>G (MONARCH)</b>				<b>J (CAPRI) - cont'd</b>			
<b>6 CYL. 4.1L (250 C.I.D.)</b>				<b>6 CYL. 2.8L (2800 cc or 171 C.I.D.)</b>			
Accelerator linkage	97	13	P-14482	Accelerator linkage - manual trans.	97	2	P-7548
Air cleaner	96	23	P-11728	- automatic trans.	97	1	P-7549
Carburetor-Carter 1/B	95	11	P-12953	Air cleaner	96	11	P-10629
Emission system-exhaust gas recirculation (E.G.R.)-typical				Carburetor			
- exc. Calif.	94.1	68	P-13452	- 2/B (exc. VV)	95	9	P-12236
- Calif. only	94.1	87	P-14782	- 2/B (VV)-upper body	95	13	P-13263
Fuel filler pipe	430	12	P-11767	- 2/B (VV)-main body	95	14	P-13264
Fuel system	90	20	P-11805	- 2/B (VV)-throttle body	95	15	P-13265
Manifold and related parts	90.1	3	P-9685	Emission system-exhaust gas recirculation (E.G.R.)	94.1	56	P-12233
Speed control-accessory installation	97.1	15	P-12237	Fuel filler door	430	11	P-12280
- engine compartment	97.1	23	P-12762	Fuel system	90	25	P-13436
- passenger compartment	97.1	23	P-12762	Speed control - accessory installation	97.1	15	P-12237
- steering wheel	97.1	23	P-12762	Thermactor emission (T/E)	94	13	P-12148
Speed control - accessory installation	97.1	15	P-12237	<b>K (MARK V)</b>			
Thermactor emission (T/E)				<b>8 CYL. 6.6L (400 C.I.D.)</b>			
- with/o A/C	94	18	P-14329	Accelerator linkage	97	6	P-10276
- with A/C	94	15	P-14328	Air cleaner	96	38	P-13308
<b>8 CYL. 5.0L (302 C.I.D.)</b>				Carburetor - 2/B	95	9	P-12236
Accelerator linkage	97	11	P-14483	Emission system - exhaust gas recirculation (E.G.R.)-typical			
Air cleaner	96	25	P-11730	- exc. Calif.	94.1	83	P-14794
Carburetor				- Calif. only	94.1	77	P-13464
- 2/B (exc. VV)	95	9	P-12236	- w/high altitude carb.	94.1	84	P-14758
- 2/B (VV)-upper body	95	13	P-13263	Fuel filler door	430	16	P-13093
- 2/B (VV)-main body	95	14	P-13264	Fuel system	90	14	P-10917
- 2/B (VV)-throttle body	95	15	P-13265	In-line filter installation	90.1	6	P-10545
Emission system-exhaust gas recirculation (E.G.R.)-typical				Manifold and related parts	90.1	4	P-8322
- exc. Calif. and Canada	94.1	73	P-13460	Speed control			
- Calif. only	94.1	88	P-14784	- engine compartment	97.1	15	P-13236
- w/high altitude carb.	94.1	89	P-14783	- passenger compartment-w/auto lamp	97.1	17	P-12362
Fuel filler pipe	430	12	P-11767	- passenger compartment-w/o auto lamp	97.1	18	P-12363
Fuel system	90	21	P-11806	- accessory installation	97.1	15	P-12237
In-line filter installation	90.1	6	P-10545	- steering wheel	137	13	P-11925
Manifold and related parts	90.1	4	P-3742	Thermactor emission (T/E)	94	3	P-11223
Speed control - accessory installation	97.1	15	P-12237	<b>8 CYL. 7.5L (460 C.I.D.)</b>			
- integral	97.1	23	P-12762	Accelerator linkage	97	6	P-10276
Thermactor emission (T/E)	94	12	P-12147	Air cleaner	96	39	P-13309
<b>J (CAPRI)</b>				Carburetor - Ford 4/B	95	8	P-12219
<b>4 CYL. 2.3L (2300 cc or 140 C.I.D.)</b>				- Holley 4/B	95	24	P-15154
Accelerator linkage				Emission system-exhaust gas recirculation (E.G.R.)-typical	94.1	95	P-14757
- manual trans.	97	2	P-7548	Fuel filler door	430	16	P-13093
- automatic trans.	97	1	P-7549	Fuel system	90	14	P-10917
Air cleaner	96	35	P-12699	In-line filter installation	90.1	6	P-10545
Carburetor - Holley 2/B (5200)	95	18	P-14596	Manifold and related parts	90.1	4	P-8322
Carburetor - Holley 2/B (6500)	95	19	P-14597	Speed control			
Emission system-exhaust gas recirculation (E.G.R.)-typical				- engine compartment	97.1	15	P-13236
- exc. Calif.	94.1	54	P-12234	- passenger compartment-w/auto lamp	97.1	17	P-12362
- Calif. only	94.1	55	P-12235	- passenger compartment-w/o auto lamp	97.1	18	P-12363
Fuel filler door	430	11	P-12280	- accessory installation	97.1	15	P-12237
Fuel pump	90.1	2	P-8256	- steering wheel	137	13	P-11925
Fuel system	90	25	P-13436	Thermactor emission (T/E)	94	6	P-11225
Speed control - accessory installation	97.1	15	P-12237				
Thermactor emission (T/E)	94	14	P-12149				



**1973/79  
LINCOLN-MERCURY CARS**

**ILLUSTRATION  
SECTION 90**

**Y**

**INDEX**

TITLE	SECTION	PAGE	ILLUS. NO.	TITLE	SECTION	PAGE	ILLUS. NO.
-------	---------	------	------------	-------	---------	------	------------

**1978**

<b>L (BOBCAT)</b>							
<b>4 CYL. 2.3L (2300 cc or 140 C.I.D.)</b>							
Accelerator linkage	97	10	P-11618				
Air cleaner	96	33	P-11726				
Carburetor - Holley 2/B (5200)	95	18	P-14596				
Carburetor - Holley 2/B (6500)	95	19	P-14597				
Control assy. - high altitude carburetor	97	4	P-13302				
<b>Emission system</b>							
Exhaust gas recirculation (E.G.R.)							
- exc. Calif.	94.1	65	P-13449				
- w/high altitude carb.	94.1	66	P-13450				
Electronic engine control (E.C.U. - A)							
- (Page A)	94.2	4	P-14439				
- (Page B)	94.2	5	P-14440				
- (Page C)	94.2	6	P-14441				
<b>Fuel system</b>							
- body types all	90	27	P-14222				
- vapor canister	96.1	2	P-14235				
Speed control - accessory installation	97.1	15	P-12237				
<b>Thermactor emission (T/E)</b>							
- without A/C-exc. Calif.	94	20	P-14332				
- with A/C-Calif. only	94	21	P-14333				
- with A/C-exc. Calif.	94	22	P-14334				
- without A/C-Calif. only	94	23	P-14335				
<b>6 CYL. 2.8L (2800 cc or 171 C.I.D.)</b>							
Accelerator linkage	97	10	P-11618				
Air cleaner	96	34	P-11727				
<b>Carburetor</b>							
- 2/B (exc. VV)	95	9	P-12236				
- 2/B (VV) - upper body	95	13	P-13263				
- 2/B (VV) - main body	95	14	P-13264				
- 2/B (VV) - throttle body	95	15	P-13265				
<b>Emission system - exhaust gas recirculation (E.G.R.)</b>							
- exc. Calif.	94.1	71	P-13455				
- Calif. only	94.1	72	P-13456				
<b>Fuel system</b>							
- body types all	90	28	P-14223				
- vapor canister	96.1	3	P-14236				
Speed control - accessory installation	97.1	15	P-12237				
Thermactor emission (T/E)	94	13	P-12148				
<b>P (ZEPHYR)</b>							
<b>4 CYL. 2.3L (2300 cc or 140 C.I.D.)</b>							
Accelerator linkage	97	12	P-14154				
Air cleaner	96	42	P-14311				
Carburetor - Holley 2/B (5200)	95	18	P-14596				
Carburetor - Holley 2/B (6500)	95	19	P-14597				
<b>Emission system - exhaust gas recirculation (E.G.R.)</b>							
- exc. Calif.	94.1	91	P-14777				
- Calif. only	94.1	92	P-14778				
Fuel filler door	430	19	P-13999				
<b>Fuel system</b>							
- vapor canister	96.1	4	P-14162				
Intake manifold	60	20	P-12758				
Speed control - accessory installation	97.1	15	P-12237				
<b>Thermactor emission (T/E)</b>							
- with/o A/C	94	20	P-14332				
- with A/C	94	22	P-14334				

<b>P (ZEPHYR) - cont'd.</b>							
<b>6 CYL. 3.3L (200 C.I.D.)</b>							
Accelerator linkage	97	12	P-14155				
Air cleaner	96	41	P-14181				
<b>Carburetor - Carter 1/B</b>							
- Holley 1/B	95	11	P-12953				
- Holley 1/B	95	17	P-14292				
<b>Emission system - exhaust gas recirculation (E.G.R.)</b>							
- exc. Calif. and Canada	94.1	67	P-13451				
- Calif. only	94.1	93	P-14786				
- w/high altitude carb.	94.1	94	P-14787				
<b>Fuel system</b>							
- vapor canister	90	26	P-14152				
- vapor canister	96.1	5	P-14164				
<b>Speed control</b>							
- dealer installed	97.1	13	P-12237				
Thermactor emission	94	18	P-14329				
Thermactor - pulse air	94	24	P-14471				
<b>8 CYL. 5.0L (302 C.I.D.)</b>							
Accelerator linkage	97	11	P-14156				
Air cleaner	96	40	P-14180				
<b>Carburetor</b>							
- Ford 2/B (exc. VV)	95	9	P-12236				
- Ford 2/B (VV) - upper body	95	13	P-13263				
- Ford 2/B (VV) - main body	95	14	P-13264				
- Ford 2/B (VV) - throttle body	95	15	P-13265				
<b>Emission system - exhaust gas recirculation (E.G.R.)</b>							
- exc. Calif. and Canada	94.1	73	P-13460				
- Calif. only	94.1	74	P-13461				
- w/high altitude carb.	94.1	90	P-14730				
<b>Fuel system</b>							
- vapor canister	90	26	P-14152				
- vapor canister	96.1	5	P-14163				
Speed control - accessory installation	97.1	15	P-12237				
Thermactor emission (T/E)	94	19	P-14327				
<b>V (VERSAILLES)</b>							
<b>8 CYL. 5.0L (302 C.I.D.)</b>							
Accelerator linkage	97	11	P-14483				
Air cleaner	96	25	P-11730				
<b>Carburetor</b>							
- 2/B (VV) - upper body	95	13	P-13263				
- 2/B (VV) - main body	95	14	P-13264				
- 2/B (VV) - throttle body	95	15	P-13265				
<b>Emission system</b>							
- electronic engine control (E.E.C.-I)							
- (Page A)	94.2	1	P-14203				
- (Page B)	94.2	2	P-14204				
- (Page C)	94.2	3	P-14205				
Fuel filler door	430	19	P-13416				
<b>Fuel system</b>							
- vapor canister	90	21	P-11806				
- vapor canister	96.1	6	P-14206				
In-line filter installation	90.1	6	P-10545				
Manifold and related parts	90.1	4	P-3742				
Speed control - production installation	97.1	23	P-12762				
Speed control - accessory installation	97.1	15	P-12237				
Thermactor emission (T/E)	94	12	P-12147				

## INDEX

TITLE	SECTION	PAGE	ILLUS. NO.	TITLE	SECTION	PAGE	ILLUS. NO.
<b>1979</b>							
<b>A (MERCURY)</b>				<b>D (LINCOLN)</b>			
<b>8 CYL. 5.0L (302 C.I.D.)</b>				<b>8 CYL. 6.6L (400 C.I.D.)</b>			
Accelerator linkage	97	7	P-10129	Accelerator linkage	97	6	P-10276
Air cleaner	96	26	P-11731	Air cleaner	96	38	P-13308
Carburetor				Carburetor - 2/B	95	9	P-12236
- 2/B (exc. VV)	95	9	P-12236	Emission system - exhaust gas			
- 2/B (VV) - upper body	95	13	P-13263	recirculation (E.G.R.)			
- 2/B (VV) - main body	95	14	P-13264	- exc. Calif.	94.1	83	P-14794
- 2/B (VV) - throttle body	95	15	P-13265	- Calif. only	94.1	77	P-13464
Emission system - exhaust gas				- w/high altitude carb.	94.1	84	P-14758
recirculation (E.G.R.)				Fuel system	90	17	P-11798
- Canada only	94.1	98	P-16113	Fuel vapor canister	96.1	7	P-14954
- exc. Canada	94.1	97	P-16112	In-line filter installation	90.1	6	P-10545
Fuel filler door	430	22	P-14508	Manifold and related parts	90.1	4	P-8322
Fuel system	90	31	P-14911	Fuel filler door	430	3	P-8890
Intake manifold	90.1	4	P-3742	Speed control			
Speed control and related parts				Production installation			
Production installation				- engine compartment	97.1	24	P-13235
- passenger compartment				- passenger compartment	97.1	20	P-12365
- Page A	97.1	25	P-14983	- steering wheel	137	13	P-11925
- Page B	97.1	26	P-14984	Accessory installation			
- engine compartment	97.1	27	P-14982	- dealer installed	97.1	34	P-15087
Accessory installation				Thermactor emission (T/E)	94	3	P-11223
- dealer installed	97.1	34	P-15087				
Thermactor emission (T/E)	94	12	P-12147	<b>F (COUGAR)</b>			
<b>8 CYL. 5.8L (351 C.I.D.) - W</b>				<b>8 CYL. 5.0L (302 C.I.D.)</b>			
Accelerator linkage	97	7	P-10129	Accelerator linkage	97	5	P-10284
Air cleaner	96	26	P-11731	Air cleaner	96	26	P-11731
Carburetor				Carburetor - Ford 2/B	95	9	P-12236
- 2/B (exc. VV)	95	9	P-12236	Emission system - exhaust gas			
- 2/B (VV) - upper body	95	21	P-15224	recirculation (E.G.R.)	94.1	73	P-13460
- 2/B (VV) - main body	95	22	P-15225	Fuel filler door	430	16	P-13222
- 2/B (VV) - throttle body	95	23	P-15226	Fuel system	90	14	P-10917
Emission system				Fuel vapor canister	96.1	7	P-14952
Exhaust gas recirculation (E.G.R.)				In-line filter	90.1	6	P-10545
- exc. Calif. and Canada	94.1	98	P-16113	Manifold and related parts	90.1	4	P-3742
- Calif.	94.1	97	P-16112	Speed control			
Electronic engine control				Production installation			
(E.E.C.-II)				- engine compartment	97.1	21	P-12366
- Page A	94.2	7	P-15105	- passenger compartment	97.1	22	P-12367
- Page B	94.2	8	P-15106	- steering wheel	137	13	P-11925
- Page C	94.2	9	P-15107	Accessory installation			
Fuel filler door	430	22	P-14508	- dealer installed	97.1	34	P-15087
Fuel system	90	31	P-14911	Thermactor emission (T/E)	94	12	P-12147
Fuel vapor canister				<b>8 CYL. 5.8L (351 C.I.D.) - M</b>			
- without EEC II	96.1	8	P-14955	Accelerator linkage	97	5	P-10284
- with EEC II	96.1	9	P-14956	Air cleaner - 351 2/B	96	36	P-13307
Manifold and related parts	90.1	4	P-3742	Carburetor - Ford 2/B	95	9	P-12236
Speed control and related parts				Emission system - exhaust gas			
Production installation				recirculation (E.G.R.)			
- passenger compartment				- exc. Calif.	94.1	81	P-14759
- Page A	97.1	25	P-14983	- Calif. only	94.1	85	P-14774
- Page B	97.1	26	P-14984	- w/high altitude carb.	94.1	84	P-14758
- engine compartment	97.1	27	P-14982	Fuel filler door	430	16	P-13222
Accessory installation				Fuel system	90	14	P-10917
- dealer installed	97.1	34	P-15087	Fuel vapor canister	96.1	9	P-14951
Thermactor emission (T/E)				In-line filter installation	90.1	6	P-10545
- with E.E.C.	94	26	P-16106	Manifold and related parts	90.1	4	P-8322
- without E.E.C.	94	27	P-16105				

**1973/79  
LINCOLN-MERCURY CARS**

**ILLUSTRATION  
SECTION 90**

AA

**INDEX**

TITLE	SECTION	PAGE	ILLUS. NO.	TITLE	SECTION	PAGE	ILLUS. NO.
-------	---------	------	------------	-------	---------	------	------------

**1979**

**F (COUGAR) - cont'd.**

8 CYL. 5.8L (351 C.I.D.) - M - cont'd.							
<b>Speed control</b>							
Production installation							
- engine compartment	97.1	21	P-12366				
- passenger compartment	97.1	22	P-12367				
- steering wheel	137	13	P-11925				
Accessory installation							
- dealer installed	97.1	34	P-15087				
Thermactor emission (T/E)							
	94	3	P-11223				
8 CYL. 5.8L (351 C.I.D.) - W							
Accelerator linkage	97	5	P-10284				
Air cleaner	96	26	P-11731				
Carburetor - Ford 2/B	95	9	P-12236				
Emission system - exhaust gas recirculation (E.G.R.)	94.1	86	P-14773				
Fuel filler door	430	16	P-13222				
Fuel system	90	14	P-10917				
Fuel vapor canister	96.1	12	P-14981				
In-line filter installation	90.1	6	P-10545				
Manifold and related parts	90.1	4	P-8322				
<b>Speed control</b>							
Production installation							
- engine compartment	97.1	21	P-12366				
- passenger compartment	97.1	22	P-12367				
- steering wheel	137	13	P-11925				
Accessory installation							
- dealer installed	97.1	34	P-15087				
Thermactor emission (T/E)							
	94	11	P-12146				

**G (MONARCH)**

6 CYL. 4.1L (250 C.I.D.)							
Accelerator linkage	97	13	P-14483				
Air cleaner	96	23	P-11728				
Carburetor - Carter 1/B	95	11	P-12953				
Emission system - exhaust gas recirculation (E.G.R.) - typical							
- exc. Calif.	94.1	68	P-13452				
- Calif. only	94.1	87	P-14782				
Fuel filler door	430	12	P-11767				
Fuel system	90	20	P-11805				
Fuel vapor canister	96.1	6	P-14928				
Manifold and related parts	90.1	3	P-9685				
<b>Speed control</b>							
Production installation							
- engine compartment	97.1	23	P-12762				
- passenger compartment	97.1	23	P-12762				
- steering wheel	97.1	23	P-12762				
Accessory installation							
- dealer installed	97.1	34	P-15087				
Thermactor emission (T/E)							
- without A/C	94	18	P-14329				
- with A/C	94	15	P-14328				

**G (MONARCH) - cont'd**

8 CYL. 5.0L (302 C.I.D.)							
Accelerator linkage	97	11	P-14483				
Air cleaner	96	25	P-11730				
<b>Carburetor</b>							
- 2/B (exc.VV)	95	9	P-12236				
- 2/B (VV) - upper body	95	13	P-13263				
- 2/B (VV) - main body	95	14	P-13264				
- 2/B (VV) - throttle body	95	15	P-13265				
<b>Emission system - exhaust gas recirculation (E.G.R.) - typical</b>							
- exc. Calif.	94.1	73	P-13460				
- Calif. only	94.1	88	P-14784				
- w/high altitude carb.	94.1	89	P-14783				
Fuel filler door	430	12	P-11767				
Fuel system	90	21	P-11806				
Fuel vapor canister	96.1	14	P-16108				
In-line filter installation	90.1	6	P-10545				
Manifold and related parts	90.1	4	P-3742				
<b>Speed control</b>							
Production installation							
- engine compartment	97.1	23	P-12762				
- passenger compartment	97.1	23	P-12762				
- steering wheel	97.1	23	P-12762				
Accessory installation							
- dealer installed	97.1	34	P-15087				
Thermactor emission (T/E)							
	94	12	P-12147				

**J (CAPRI)**

4 CYL. 2.3L (2300 cc or 140 C.I.D.) - TC							
Accelerator linkage	97	14	P-14900				
Air cleaner	96	43	P-14661				
<b>Carburetor - Holley 2/B (5200)</b>							
- Holley 2/B (6500)	95	18	P-14596				
	95	19	P-14597				
<b>Emission system - (E.G.R.)</b>							
Electronic engine control - (E.C.U.-A)-Calif. only							
- Page A	94.2	1	P-14439				
- Page B	94.2	2	P-14440				
- Page C	94.2	3	P-14441				
Fuel system	90	30	P-14912				
Fuel vapor canister	96.1	10	P-14958				
Intake manifold	60	14	P-12758				

## INDEX

TITLE	SECTION	PAGE	ILLUS. NO.	TITLE	SECTION	PAGE	ILLUS. NO.
<b>1979</b>							
<b>J (CAPRI) - cont'd.</b>				<b>J (CAPRI) - cont'd.</b>			
<b>4 CYL. 2.3L (2300 cc or 140 C.I.D.) - exc. TC - cont'd.</b>				<b>6 CYL. 2.8L (2800 cc or 171 C.I.D.)</b>			
Speed control and related parts				Accelerator linkage	97	14	P-14900
Production Installation				Air cleaner	96	34	P-11727
- passenger compartment				Carburetor			
- Page A	97.1	28	P-14989	- 2/B (exc. VV)	95	9	P-12236
- Page B	97.1	29	P-14990	- 2/B (VV) - upper body	95	13	P-13263
- engine compartment	97.1	30	P-14988	- 2/B (VV) - main body	95	14	P-13264
Accessory Installation				- 2/B (VV) - throttle body	95	15	P-13265
- dealer installed	97.1	34	P-15087	Emission system - exhaust gas			
Turbocharger	94	25	P-15101	recirculation (E.G.R.)			
Turbo - wiring system				- exc. Calif.	94.1	71	P-13455
- Page A	140	29	P-15102	- Calif. only	94.1	72	P-13456
- Page B	140	30	P-15103	Fuel system	90	29	P-14910
- Page C	140	31	P-15104	Fuel vapor canister and related parts	96.1	13	P-14930
Thermactor emission (T/E)				Speed control and related parts			
- without A/C --exc. Canada	94	20	P-14332	Production Installation			
- with A/C --exc. Canada	94	22	P-14334	- passenger compartment			
- Canada only	94	17	P-13267	- Page A	97.1	28	P-14989
				- Page B	97.1	29	P-14990
				- engine compartment	97.1	31	P-15177
				Accessory Installation			
				- dealer installed	97.1	34	P-15087
				Thermactor emission (T/E)	94	13	P-12148
<b>4 CYL. 2.3L (2300 cc or 140 C.I.D.) - exc. TC</b>							
Accelerator linkage	97	14	P-14900	<b>6 CYL. 3.3L (200 C.I.D.)</b>			
Air cleaner	96	43	P-14661	Accelerator linkage	97	14	P-14900
Carburetor - Holley 2/B (5200)	95	18	P-14596	Air cleaner	96	41	P-14181
- Holley 2/B (6500)	95	19	P-14597	Carburetor			
Emission system - exhaust gas				- Holley 1/B	95	17	P-14292
recirculation (E.G.R.)				Emission system - exhaust gas			
- Calif. only	94.1	92	P-14778	recirculation (E.G.R.)			
- exc. Calif.	94.1	91	P-14777	- exc. Calif. and Canada	94.1	67	P-13451
- w/high altitude carb.	94.1	66	P-13450	- Calif. only	94.1	93	P-14786
Fuel system	90	30	P-14912	- w/high altitude carburetor	94.1	94	P-14787
Fuel vapor canister	96.1	11	P-14957	Fuel filler door	430	19	P-13999
Intake manifold	60	14	P-12758	Fuel system	90	29	P-14910
Speed control and related parts				- vapor canister	96.1	5	P-14164
Production Installation				Speed control and related parts			
- passenger compartment				Production Installation			
- Page A	97.1	28	P-14989	- passenger compartment			
- Page B	97.1	29	P-14990	- Page A	97.1	28	P-14989
- engine compartment	97.1	30	P-14988	- Page B	97.1	29	P-14990
Accessory Installation				- engine compartment	97.1	32	P-15179
- dealer installed	97.1	34	P-15087	Accessory Installation			
Thermactor emission (T/E)				- dealer installed	97.1	34	P-15087
- without A/C --exc. Canada	94	20	P-14332	Thermactor emission	94	16	P-14329
- with A/C --exc. Canada	94	22	P-14334	Thermactor - pulse air	94	24	P-14471
- Canada only	94	17	P-13267				

# 1973/79 LINCOLN-MERCURY CARS

ILLUSTRATION  
SECTION 90

A C

## INDEX

TITLE	SECTION	PAGE	ILLUS. NO.	TITLE	SECTION	PAGE	ILLUS. NO.
-------	---------	------	------------	-------	---------	------	------------

### 1979

#### J (CAPRI) - cont'd.

8 CYL. 5.0L (302 C.I.D.)			
Accelerator linkage	97	11	P-11620
Air cleaner	96	29	P-11730
Carburetor			
- Ford 2/B (exc. VV)	95	9	P-12236
- Ford 2/B (VV) - upper body	95	13	P-13263
- Ford 2/B (VV) - main body	95	14	P-13264
- Ford 2/B (VV) - throttle body	95	15	P-13265
Emission system - exhaust gas recirculation (E.G.R.)			
- exc. Calif.	94.1	73	P-13460
- Calif. only	94.1	74	P-13461
- w/high altitude carb.	94.1	90	P-14780
Fuel system	90	29	P-14910
Fuel vapor canister and related parts	96.1	5	P-14163
Intake manifold and related parts	90.1	7	P-3742
Speed control			
Production Installation			
- passenger compartment			
- Page A	97.1	28	P-14989
- Page B	97.1	29	P-14990
- engine compartment	97.1	33	P-15180
Accessory Installation			
- dealer installed	97.1	34	P-15087
Thermactor emission (T/E)	94	19	P-14327

#### K (MARK V)

8 CYL. 6.6L (400 C.I.D.)			
Accelerator linkage	97	6	P-10276
Air cleaner	96	38	P-13308
Carburetor - 2/B	95	9	P-12236
Emission system - exhaust gas recirculation (E.G.R.) - typical			
- exc. Calif.	94.1	83	P-14794
- Calif. only	94.1	77	P-13464
- w/high altitude carb.	94.1	84	P-14758
Fuel filler door	430	16	P-13093
Fuel system	90	14	P-10917
Fuel vapor canister	96.1	8	P-14953
In-line filter installation	90.1	6	P-10545
Manifold and related parts	90.1	4	P-8322
Speed control			
Production installation			
- engine compartment	97.1	15	P-13236
- passenger compartment - w/auto lamp	97.1	17	P-12362
- passenger compartment - w/o auto lamp	97.1	18	P-12363
- steering wheel	137	13	P-11925
Accessory installation			
- dealer installed	97.1	34	P-15087
Thermactor emission (T/E)	94	3	P-11223

#### L (BOBCAT)

4 CYL. 2.3L (2300 cc or 140 C.I.D.)			
Accelerator linkage	97	10	P-11618
Air cleaner	96	33	P-11726
Carburetor - Holley 2/B (5200)	95	18	P-14596
- Holley 2/B (6500)	95	19	P-14597
Emission system			
Exhaust gas recirculation (E.G.R.)			
- exc. Calif.	94.1	65	P-13449
- w/high altitude carb.	94.1	66	P-13450
Electronic engine control (E.C.U. -A)--Calif. only			
- (Page A)	94.2	4	P-14439
- (Page B)	94.2	5	P-14440
- (Page C)	94.2	6	P-14441
Fuel system			
- body types all	90	27	P-14222
- vapor canister	96.1	2	P-14235
Speed control - accessory installation			
- dealer installed	97.1	34	P-15087
Thermactor emission (T/E)			
- without A/C-exc. Calif.	94	20	P-14332
- with A/C-Calif. only	94	21	P-14333
- with A/C-exc. Calif.	94	22	P-14334
- without A/C-Calif. only	94	23	P-14335

6 CYL. 2.8L (2800 cc or 171 C.I.D.)			
Accelerator linkage	97	10	P-11618
Air cleaner	96	34	P-11727
Carburetor			
- 2/B (exc. VV)	95	9	P-12236
- 2/B (VV) - upper body	95	13	P-13263
- 2/B (VV) - main body	95	14	P-13264
- 2/B (VV) - throttle body	95	15	P-13265
Emission system - exhaust gas recirculation (E.G.R.)			
- exc. Calif.	94.1	71	P-13455
- Calif. only	94.1	72	P-13456
Fuel system			
- body types all	90	28	P-14223
- vapor canister	96.1	3	P-14236
Speed control - accessory installation			
- dealer installed	97.1	34	P-15087
Thermactor emission (T/E)	94	13	P-12148

## INDEX

TITLE	SECTION	PAGE	ILLUS. NO.	TITLE	SECTION	PAGE	ILLUS. NO.
-------	---------	------	------------	-------	---------	------	------------

## 1979

## P (ZEPHYR)

4 CYL. 2.3L (2300 cc or 140 C.I.D.)			
Accelerator linkage	97	12	P-14154
Air cleaner	96	42	P-14311
Carburetor - Holley 2/B (5200)	95	18	P-14596
- Holley 2/B (6500)	95	19	P-14597
Emission system - exhaust gas recirculation (E.G.R.)			
- exc. Calif.	94.1	91	P-14777
- Calif. only	94.1	92	P-14778
Fuel filler door	430	19	P-13999
Fuel system	90	26	P-14152
- vapor canister	96.1	4	P-14162
Intake manifold	60	20	P-12758
Speed control and related parts			
Production Installation			
- passenger compartment			
- Page A	97.1	28	P-14989
- Page B	97.1	29	P-14990
- engine compartment	97.1	30	P-14988
Accessory Installation			
- dealer installed	97.1	34	P-15087
Thermactor emission (T/E)			
- without A/C	94	20	P-14332
- with A/C	94	22	P-14334
6 CYL. 3.3L (200 C.I.D.)			
Accelerator linkage	97	12	P-14155
Air cleaner	96	41	P-14181
Carburetor - Carter 1/B	95	11	P-12953
- Holley 1/B	95	17	P-14292
Emission system - exhaust gas recirculation (E.G.R.)			
- exc. Calif. and Canada	94.1	67	P-13451
- Calif. only	94.1	93	P-14786
- w/high altitude carb.	94.1	94	P-14787
Fuel filler door	430	19	P-13999
Fuel system	90	26	P-14152
- vapor canister	96.1	5	P-14164
Speed control and related parts			
Production Installation			
- passenger compartment			
- Page A	97.1	28	P-14989
- Page B	97.1	29	P-14990
- engine compartment	97.1	32	P-15179
Accessory Installation			
- dealer installed	97.1	34	P-15087
Thermactor emission	94	18	P-14329
Thermactor - pulse air	94	24	P-14471

## P (ZEPHYR) - cont'd.

8 CYL. 5.0L (302 C.I.D.)			
Accelerator linkage	97	11	P-14156
Air cleaner	96	40	P-14180
Carburetor			
- Ford 2/B (exc. VV)	95	9	P-12236
- Ford 2/B (VV) - upper body	95	13	P-13263
- Ford 2/B (VV) - main body	95	14	P-13264
- Ford 2/B (VV) - throttle body	95	15	P-13265
Emission system - exhaust gas recirculation (E.G.R.)			
- exc. Calif.	94.1	73	P-13460
- Calif. only	94.1	74	P-13461
- w/high altitude carb.	94.1	90	P-14780
Fuel filler door	430	19	P-13999
Fuel system	90	26	P-14152
- vapor canister	96.1	5	P-14163
Speed control and related parts			
Production Installation			
- passenger compartment			
- Page A	97.1	28	P-14989
- Page B	97.1	29	P-14990
- engine compartment	97.1	33	P-15180
Accessory Installation			
- dealer installed	97.1	34	P-15087
Thermactor emission (T/E)	94	28	P-16467

## V (VERSAILLES)

8 CYL. 5.0L (302 C.I.D.)			
Accelerator linkage	97	11	P-14483
Air cleaner	96	25	P-11730
Carburetor			
- 2/B (VV) - upper body	95	13	P-13263
- 2/B (VV) - main body	95	14	P-13264
- 2/B (VV) - throttle body	95	15	P-13265
Emission system - exhaust gas recirculation (E.G.R.)	94.1	88	P-14784
Electronic engine control (E.E.C. - I)			
- (Page A)	94.2	1	P-14203
- (Page B)	94.2	2	P-14204
- (Page C)	94.2	3	P-14205
Fuel filler door	430	19	P-13416
Fuel system	90	21	P-11806
- vapor canister	96.1	6	P-14206
In-line filter installation	90.1	6	P-10545
Manifold and related parts	90.1	4	P-3742
Speed control			
Production Installation	97.1	23	P-12762
Accessory Installation			
- dealer installed	97.1	34	P-15087
Thermactor emission (T/E)	94	12	P-12147

# 1973/79 LINCOLN-MERCURY CARS

ILLUSTRATION  
SECTION 90

1

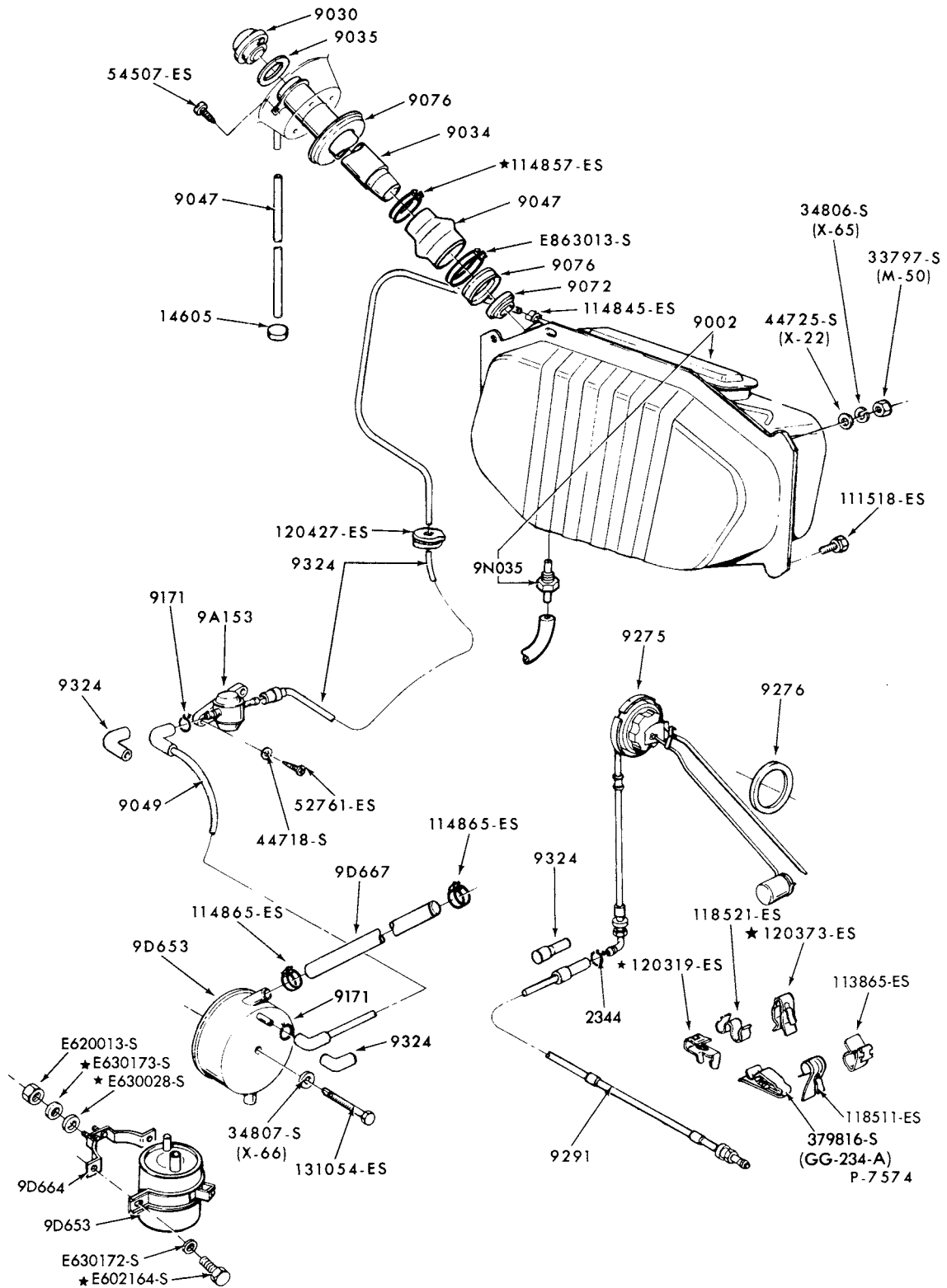

FUEL SYSTEM and RELATED PARTS-TYPICAL  
1973/74 CAPRI

1973/79  
LINCOLN-MERCURY CARS

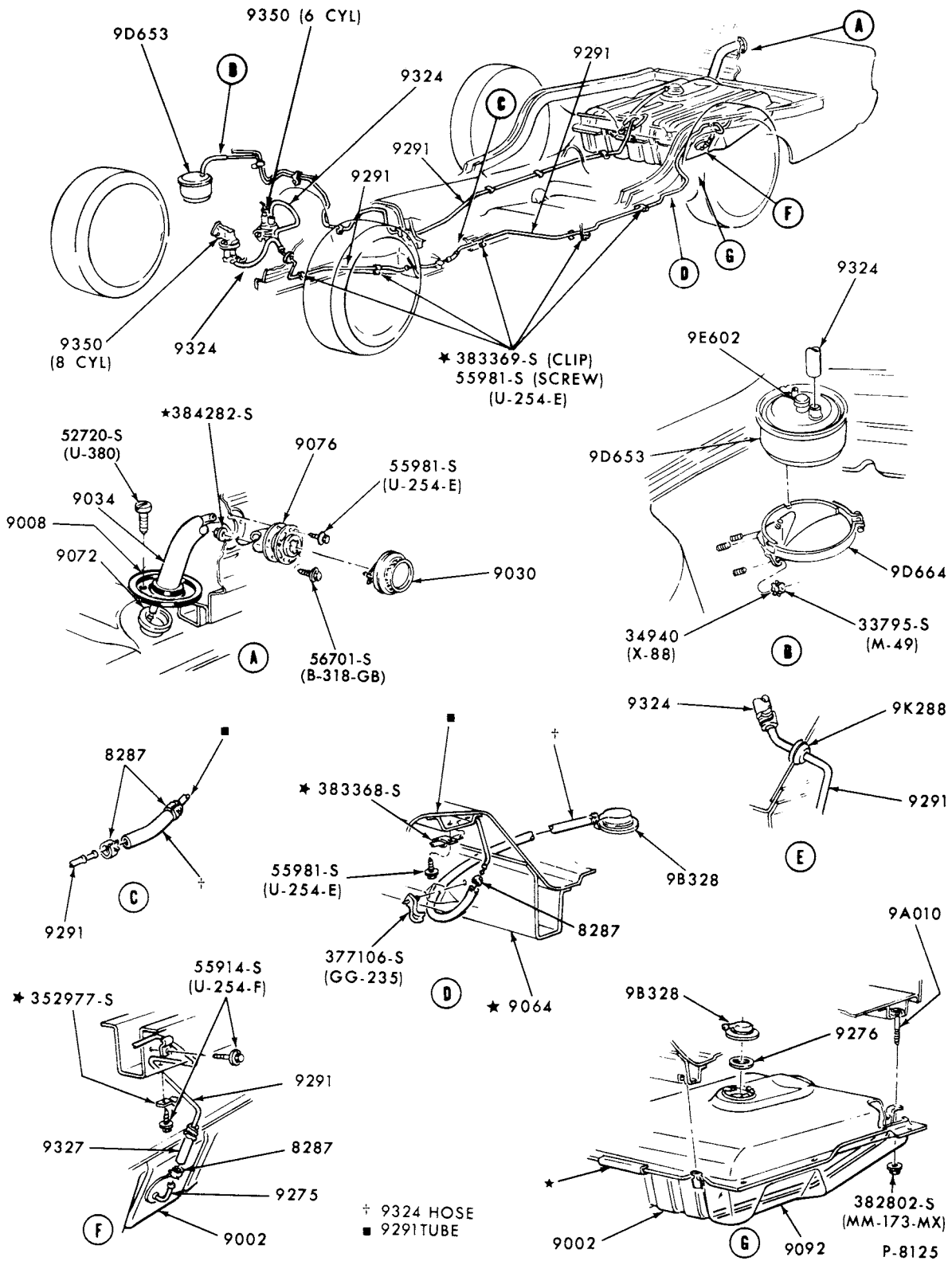

FUEL SYSTEM and RELATED PARTS  
1973/75 COMET



# 1973/79 LINCOLN-MERCURY CARS

ILLUSTRATION  
SECTION 90

3

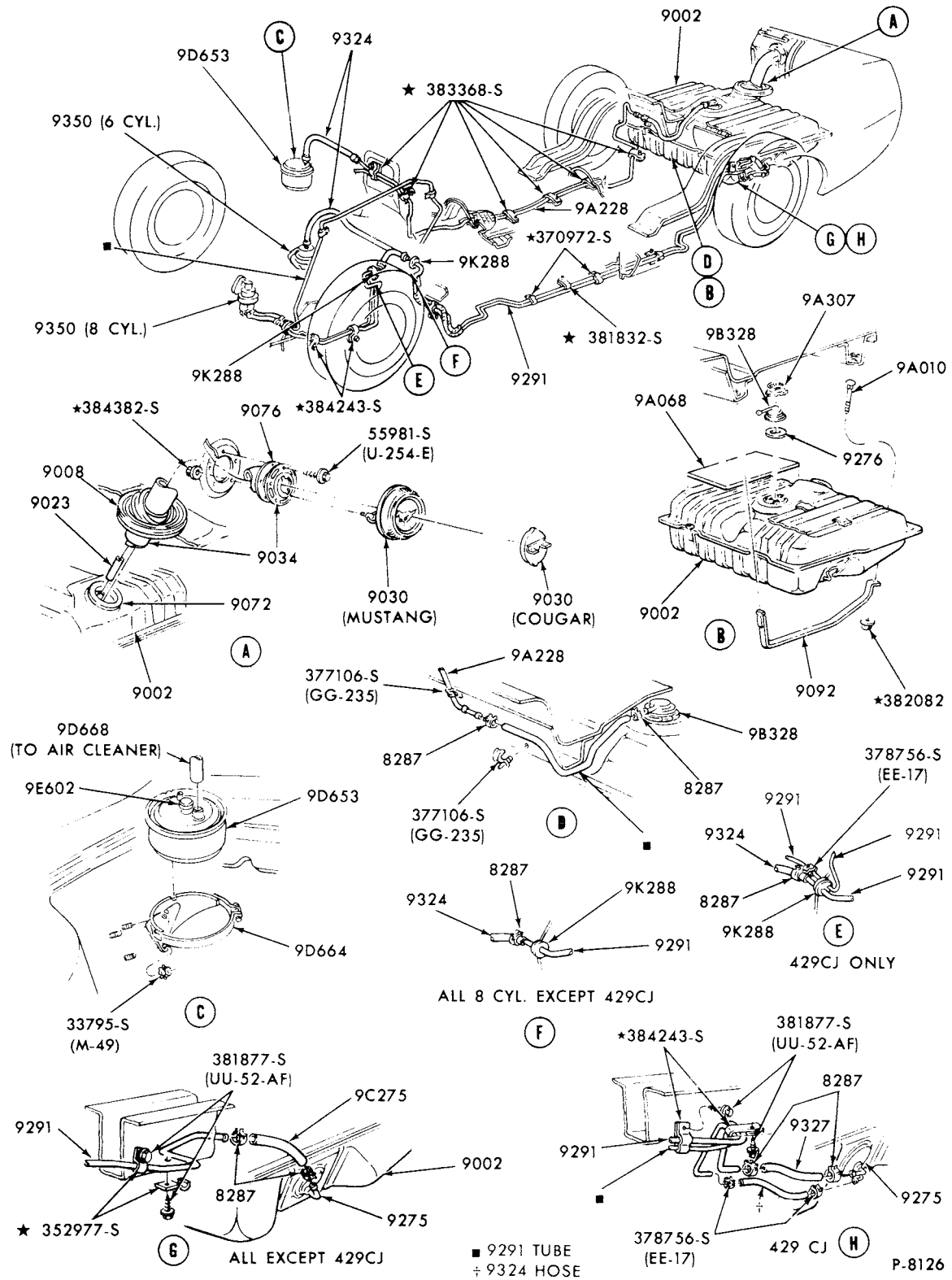

## FUEL SYSTEM and RELATED PARTS 1973 COUGAR

# 1973/79 LINCOLN-MERCURY CARS

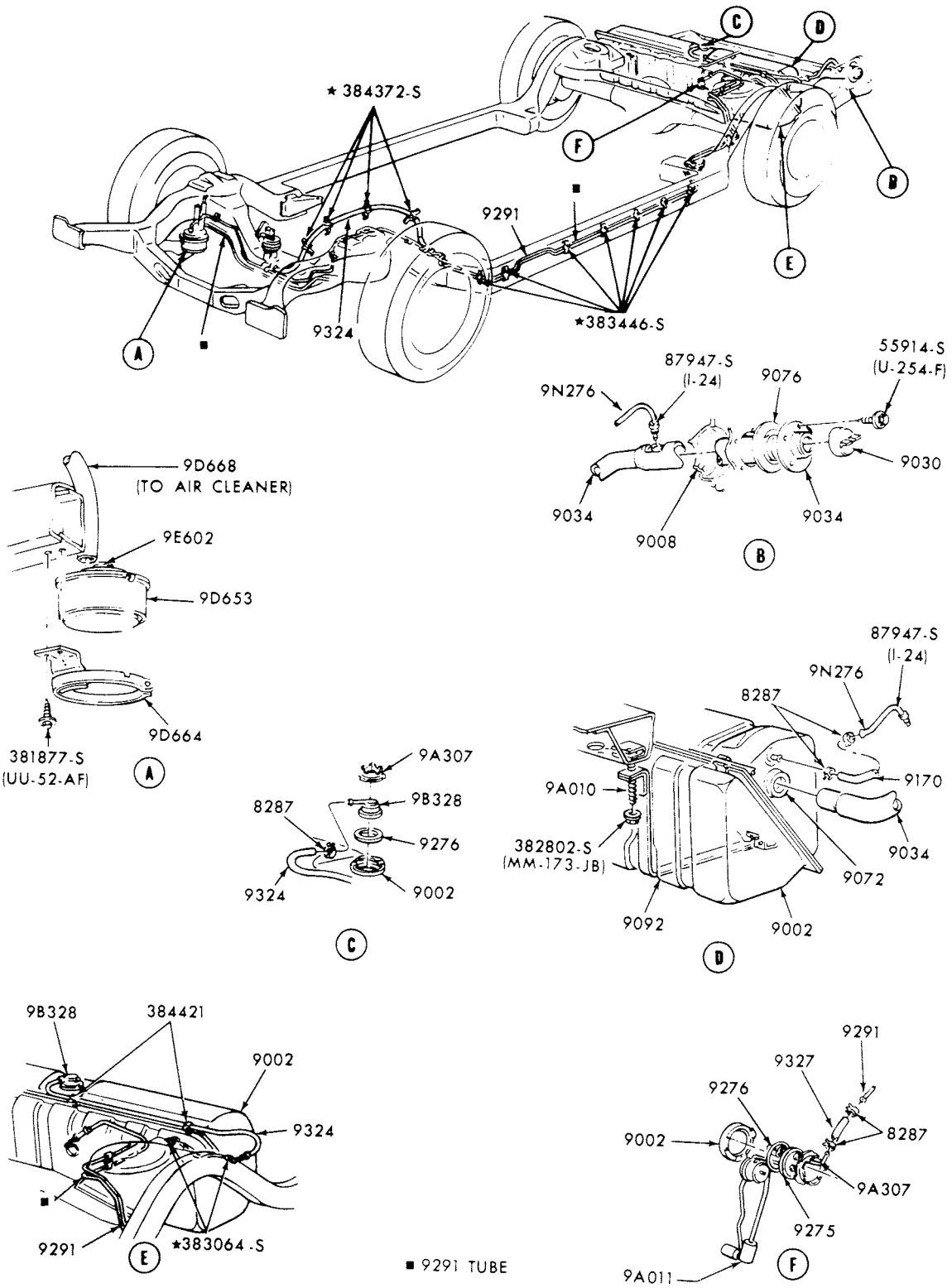

P-8129

FUEL SYSTEM and RELATED PARTS  
1973 LINCOLN

**1973/79  
LINCOLN-MERCURY CARS**

**ILLUSTRATION  
SECTION 90**

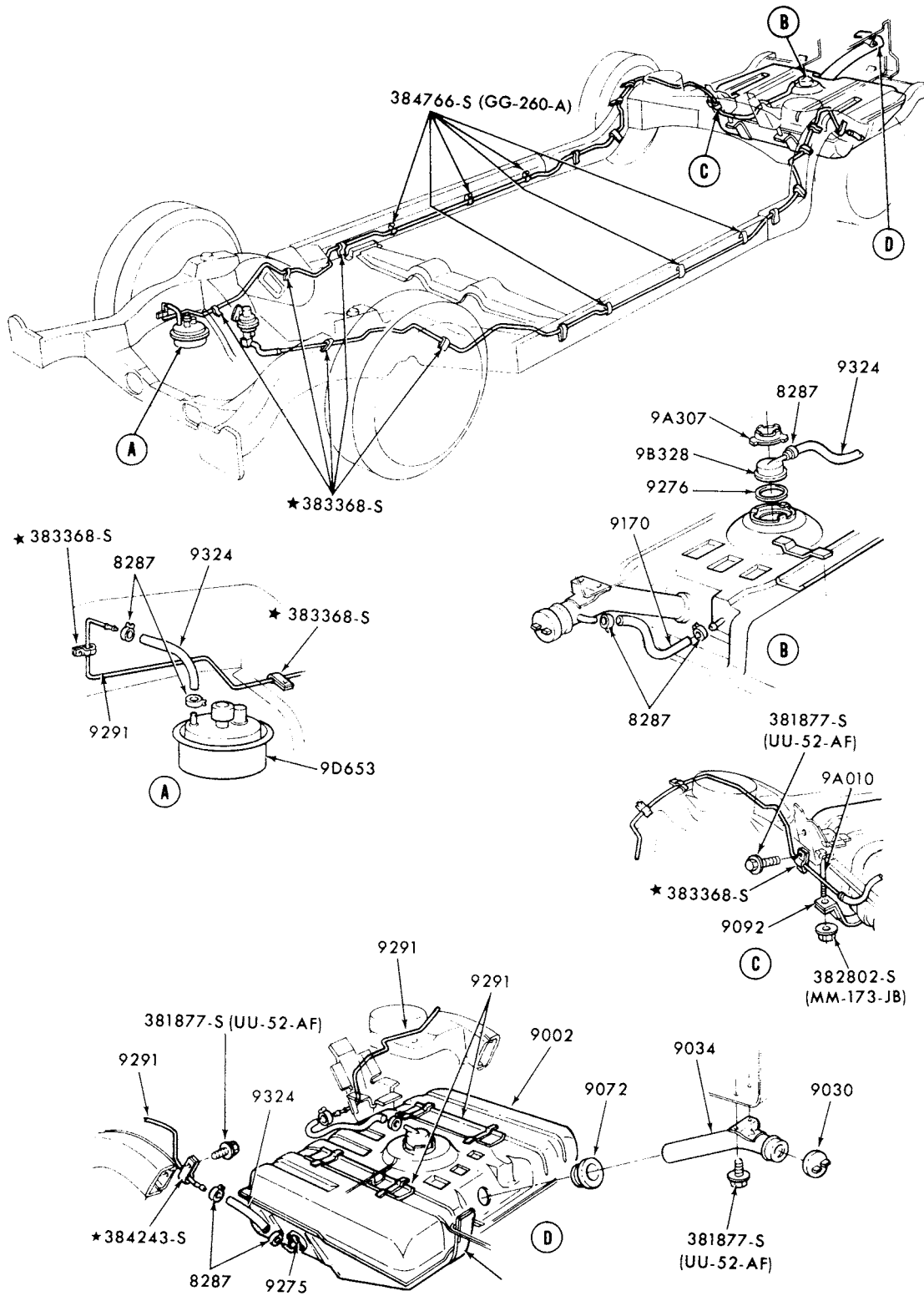

P-8681

**FUEL SYSTEM and RELATED PARTS  
1973 MARK IV**

# 1973/79 LINCOLN-MERCURY CARS

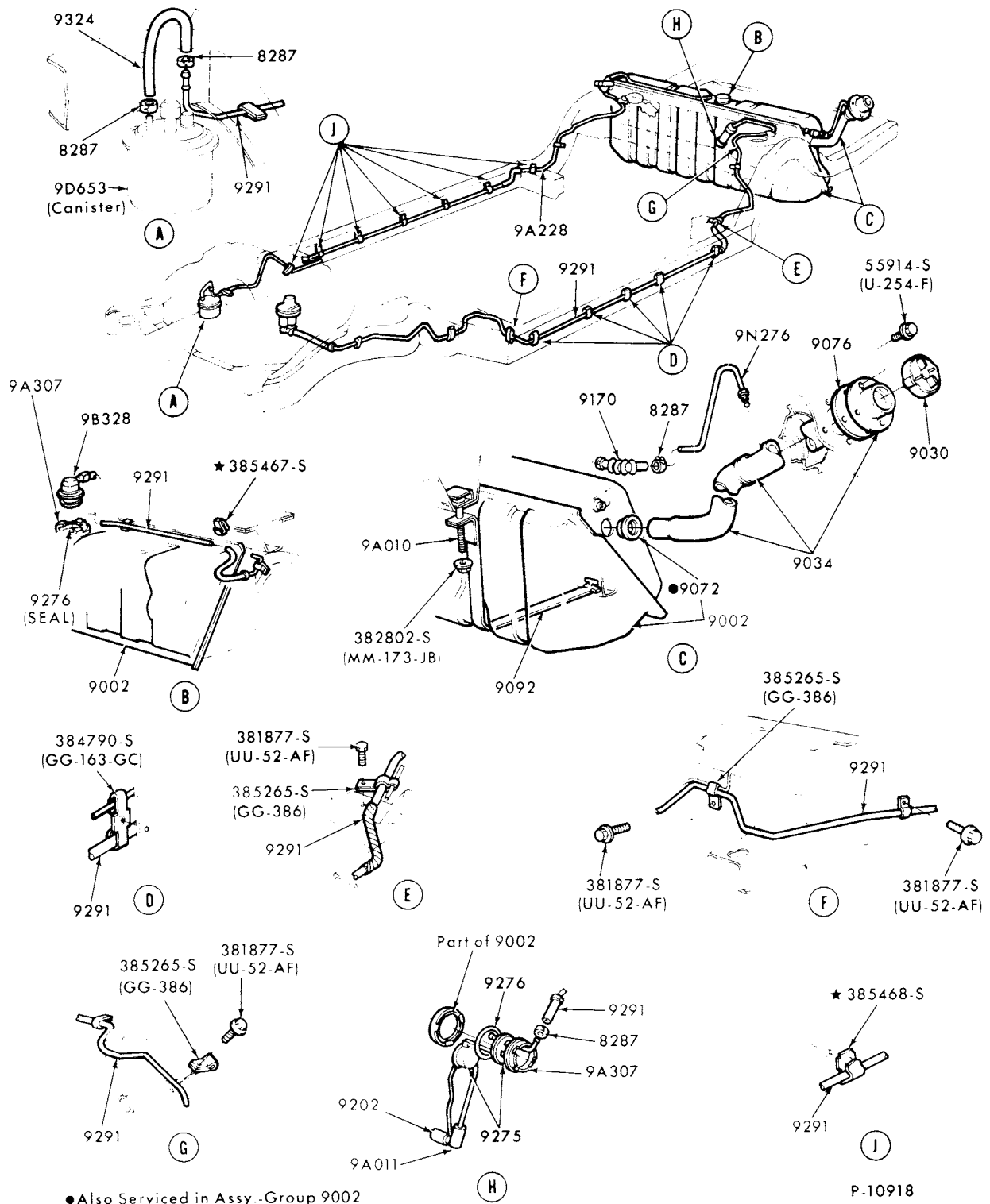

FUEL SYSTEM and RELATED PARTS  
1973/74 MERCURY and METEOR

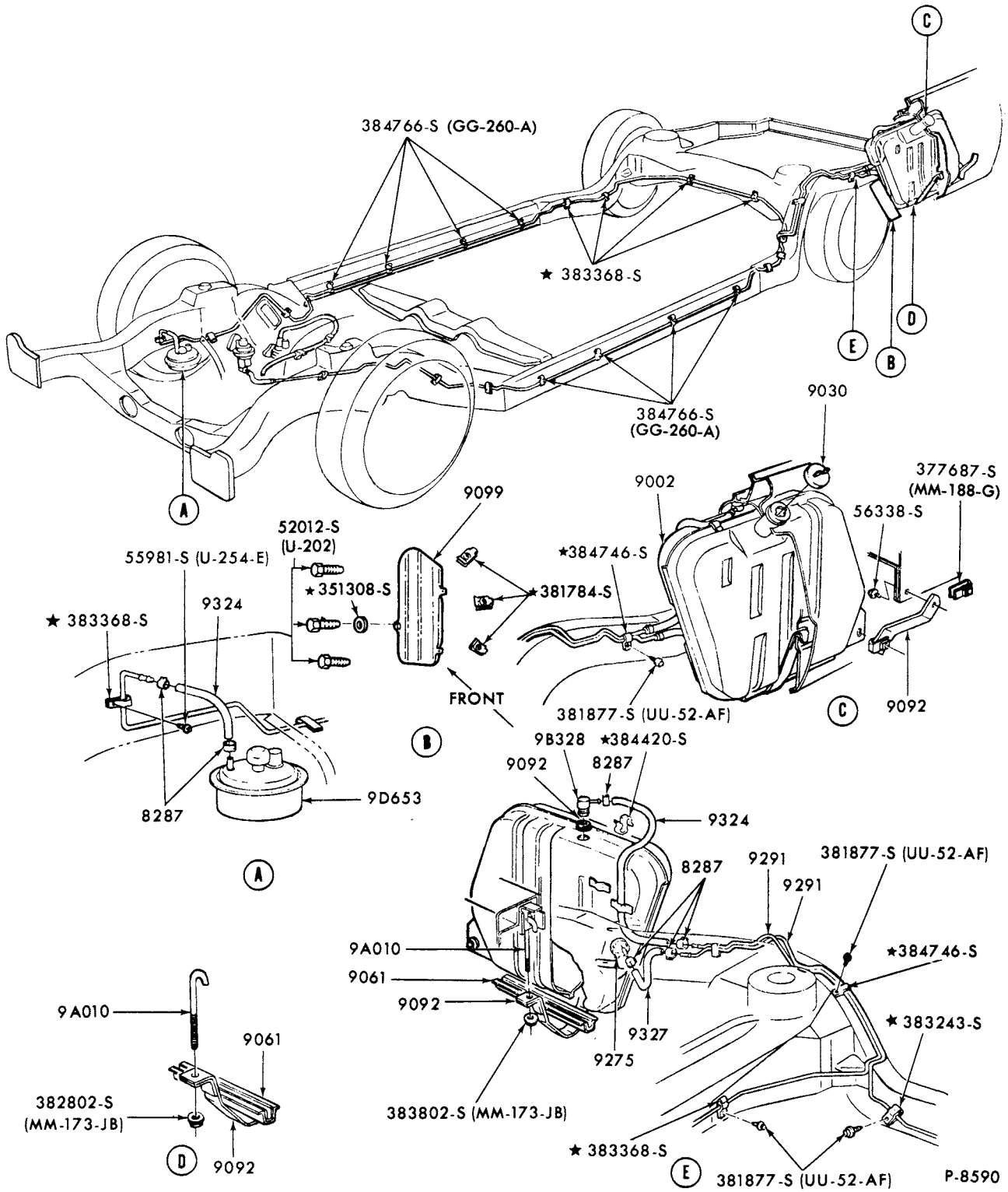

FUEL SYSTEM and RELATED PARTS  
1973 MONTEGO--BODY TYPE 71

# 1973/79 LINCOLN-MERCURY CARS

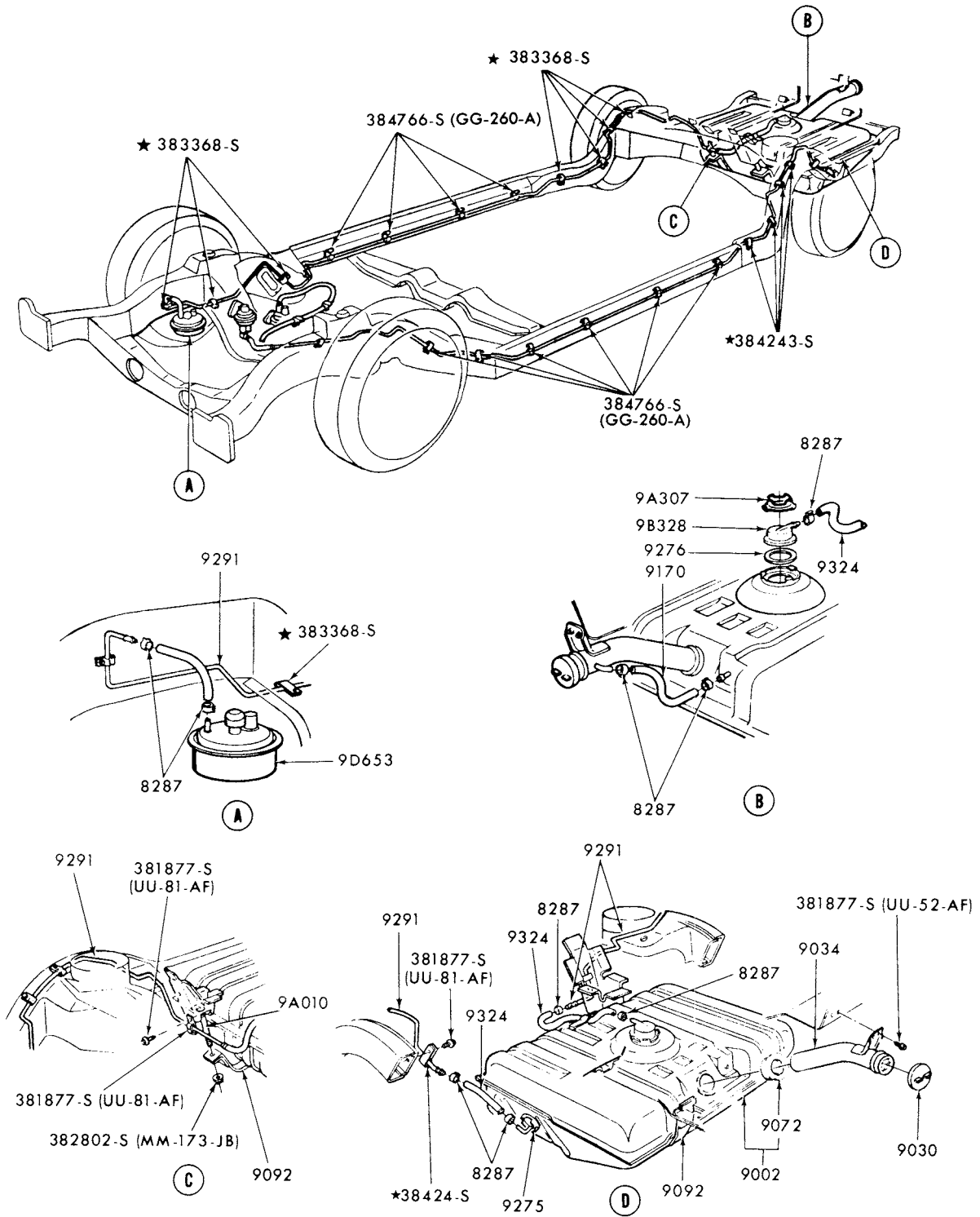

P-8589

FUEL SYSTEM and RELATED PARTS  
1973 MONTEGO--BODY TYPES 53,63,65

# 1973/79 LINCOLN-MERCURY CARS

ILLUSTRATION  
SECTION 90

9

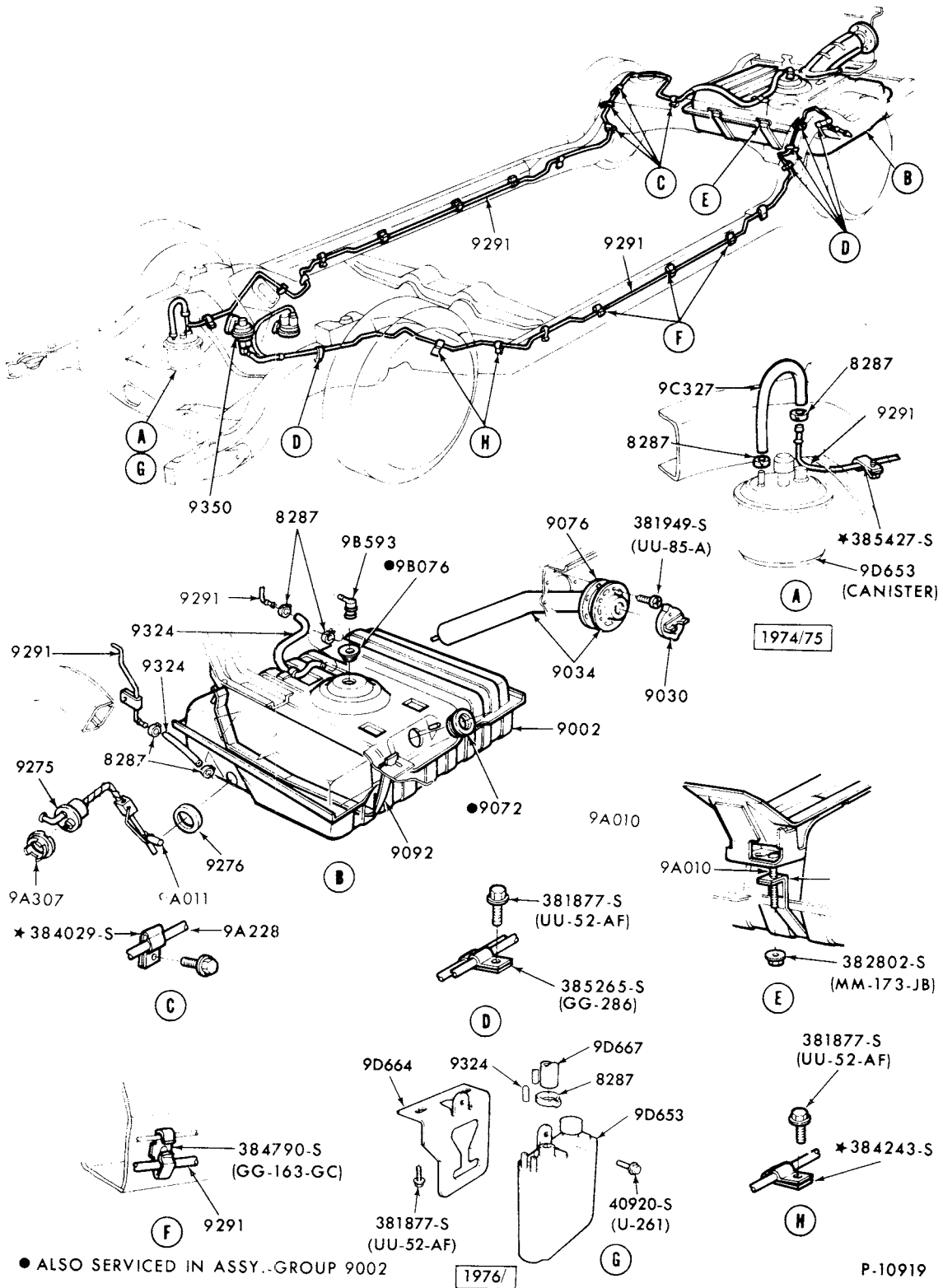

FUEL SYSTEM and RELATED PARTS  
 1974/76 COUGAR 1974/76 MONTEGO--BODY TYPES 53,65-  
 8 CYL. 302, 351C, 351M and 400

1973/79  
**LINCOLN-MERCURY CARS**

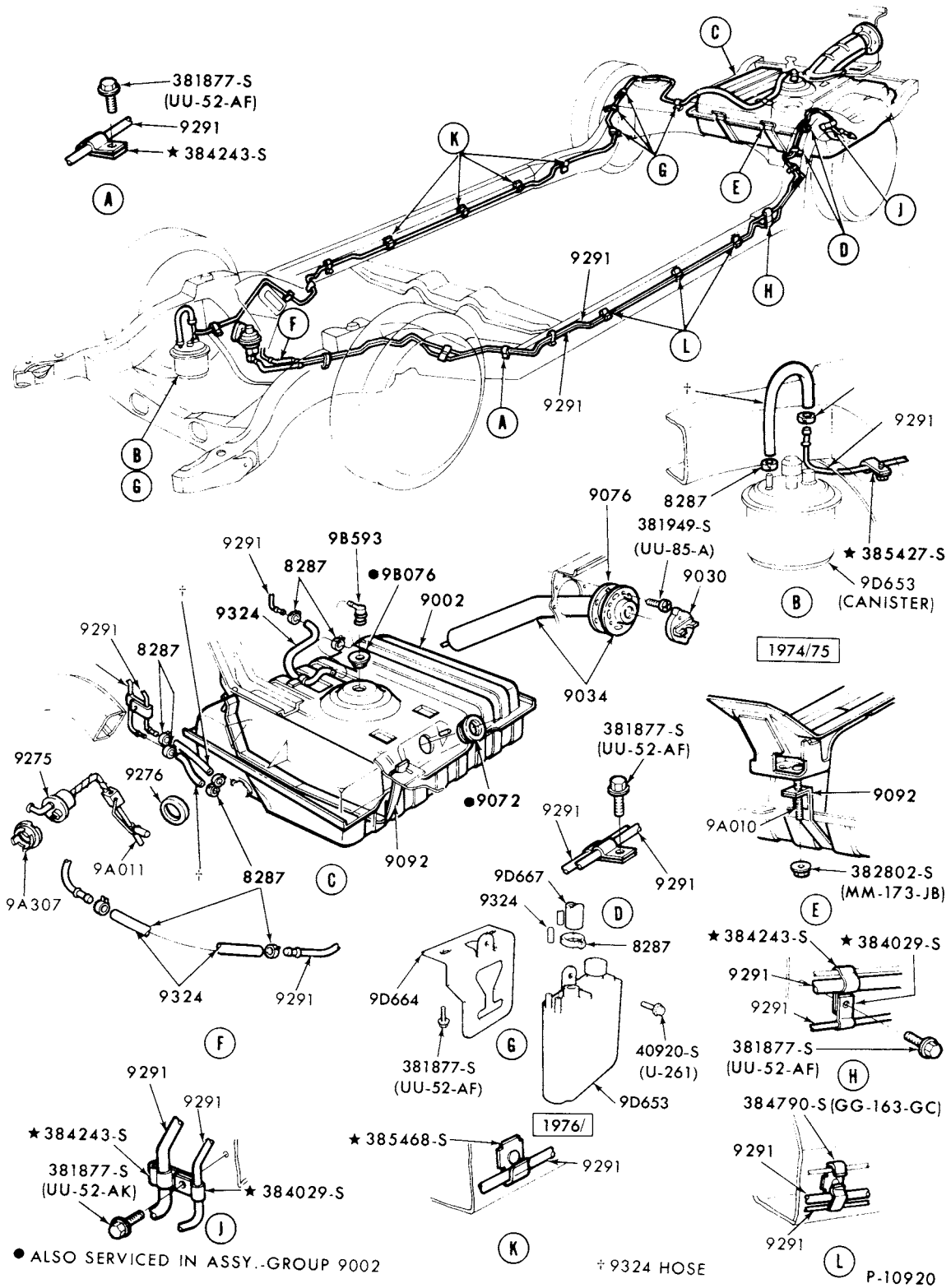

FUEL SYSTEM and RELATED PARTS  
1974/76 COUGAR and MONTEGO--BODY TYPES 53,65-8 CYL. 351W, 460 exc. P/C



# 1973/79 LINCOLN-MERCURY CARS

ILLUSTRATION  
SECTION 90

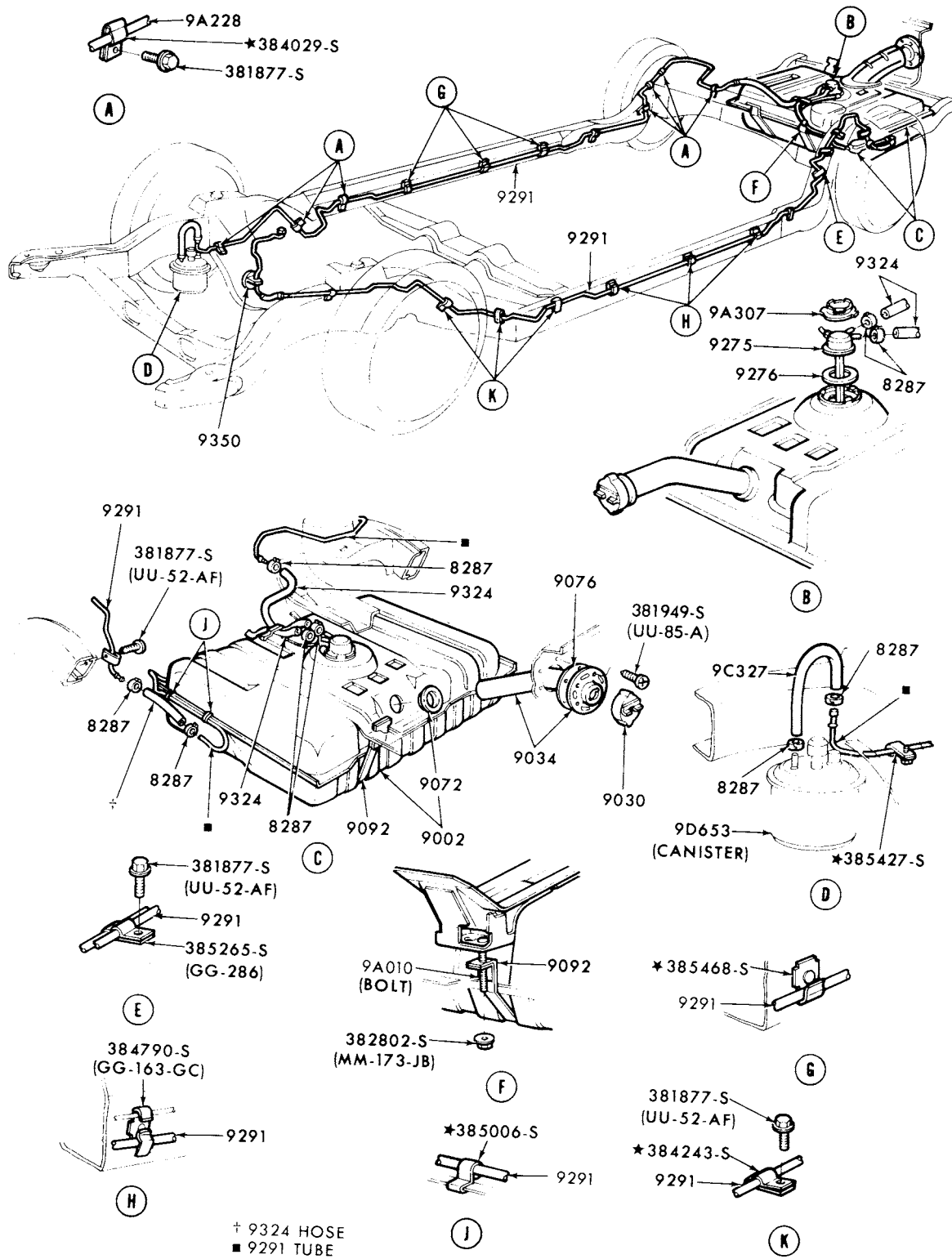

FUEL SYSTEM and RELATED PARTS  
1973/76 MONTEGO--8 CYL. 460 P/C

1973/79  
LINCOLN-MERCURY CARS

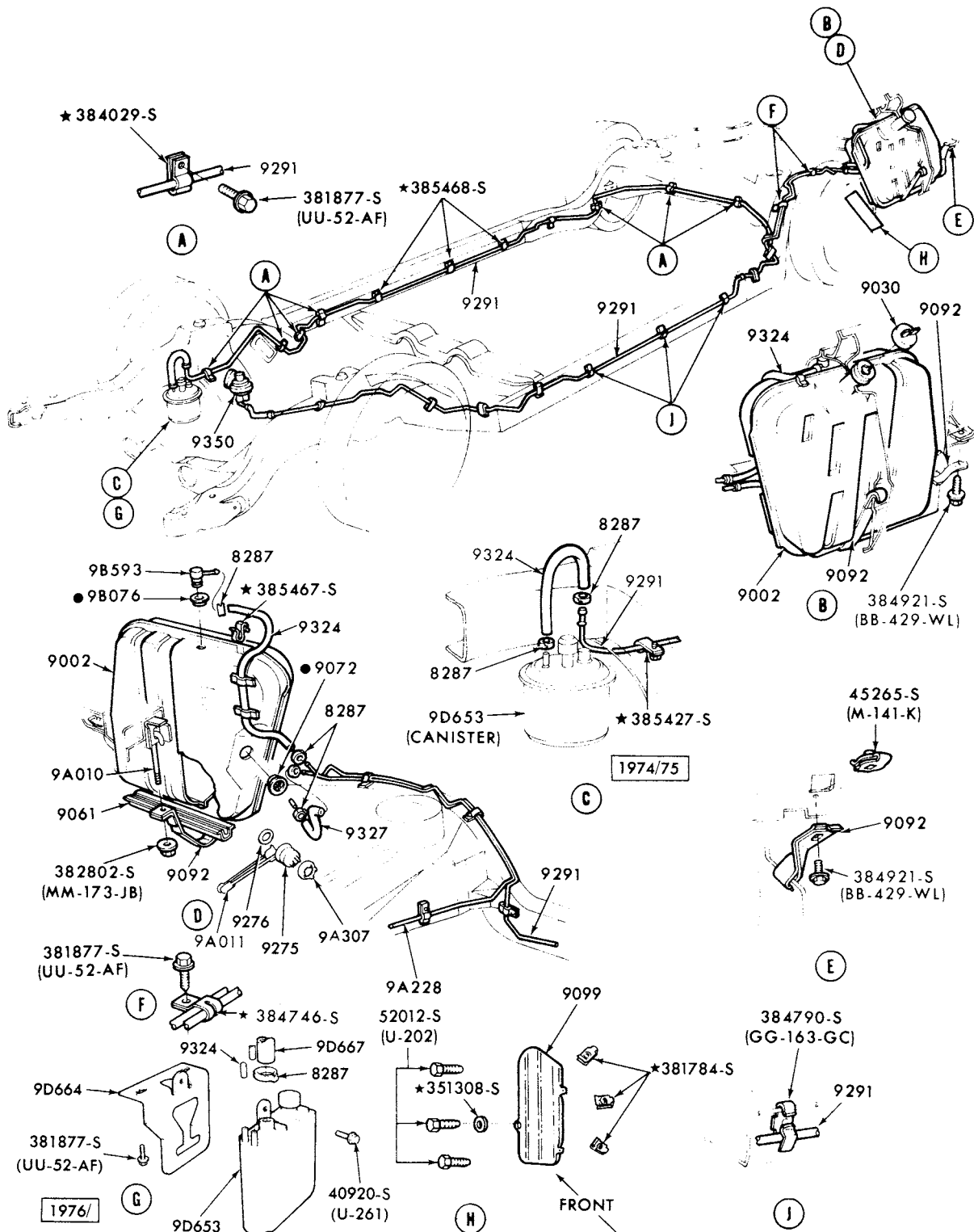

● ALSO SERVICED IN ASSY. GROUP 9002

P-10922

FUEL SYSTEM and RELATED PARTS  
1974/76 MONTEGO--BODY TYPE 71-8 CYL. 302, 351 and 400  
1977 COUGAR--BODY TYPE 71

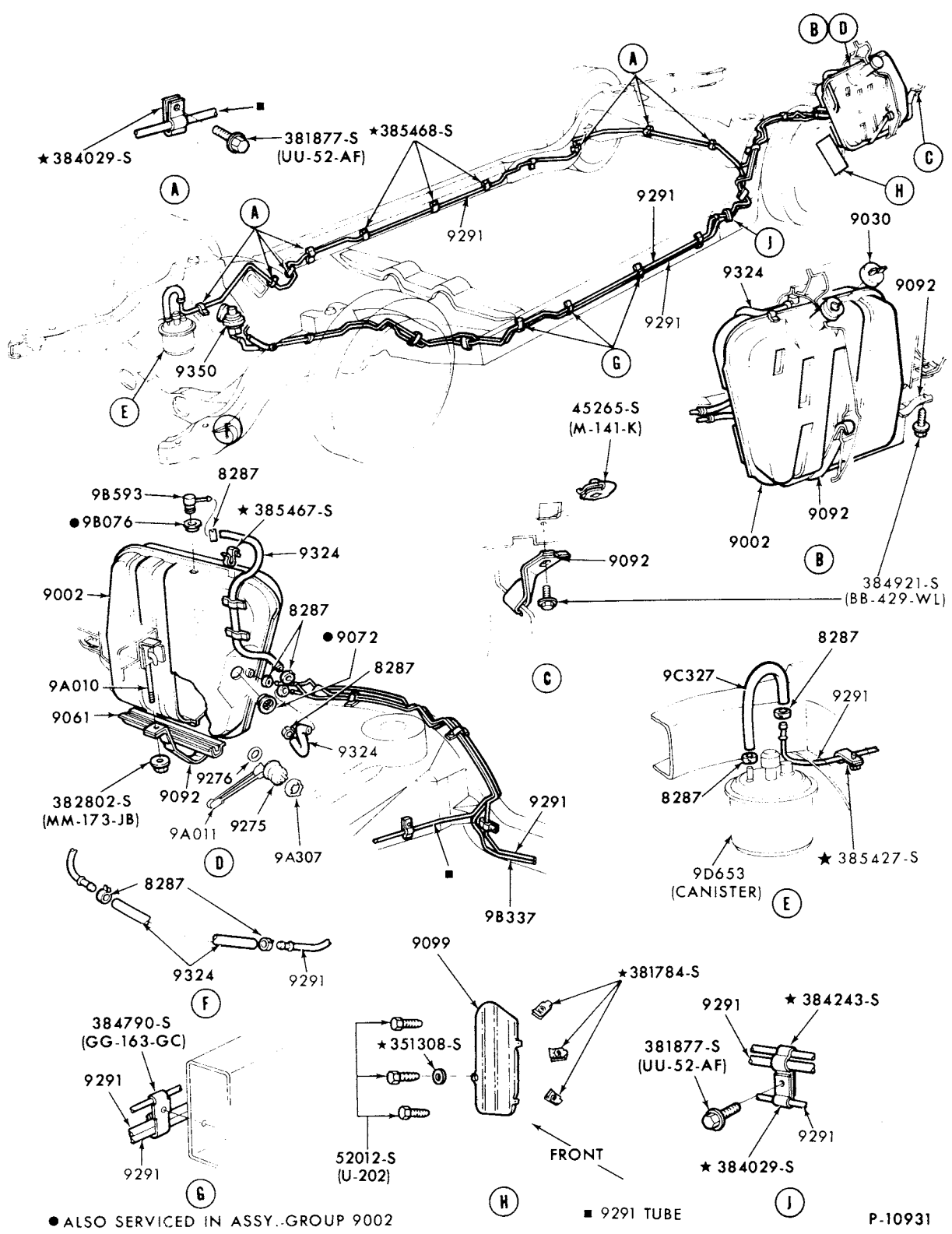

FUEL SYSTEM and RELATED PARTS  
1974/76 MONTEGO--BODY TYPE 71-8 CYL. 460 exc. P/C



# 1973/79 LINCOLN-MERCURY CARS

ILLUSTRATION  
SECTION 90

15

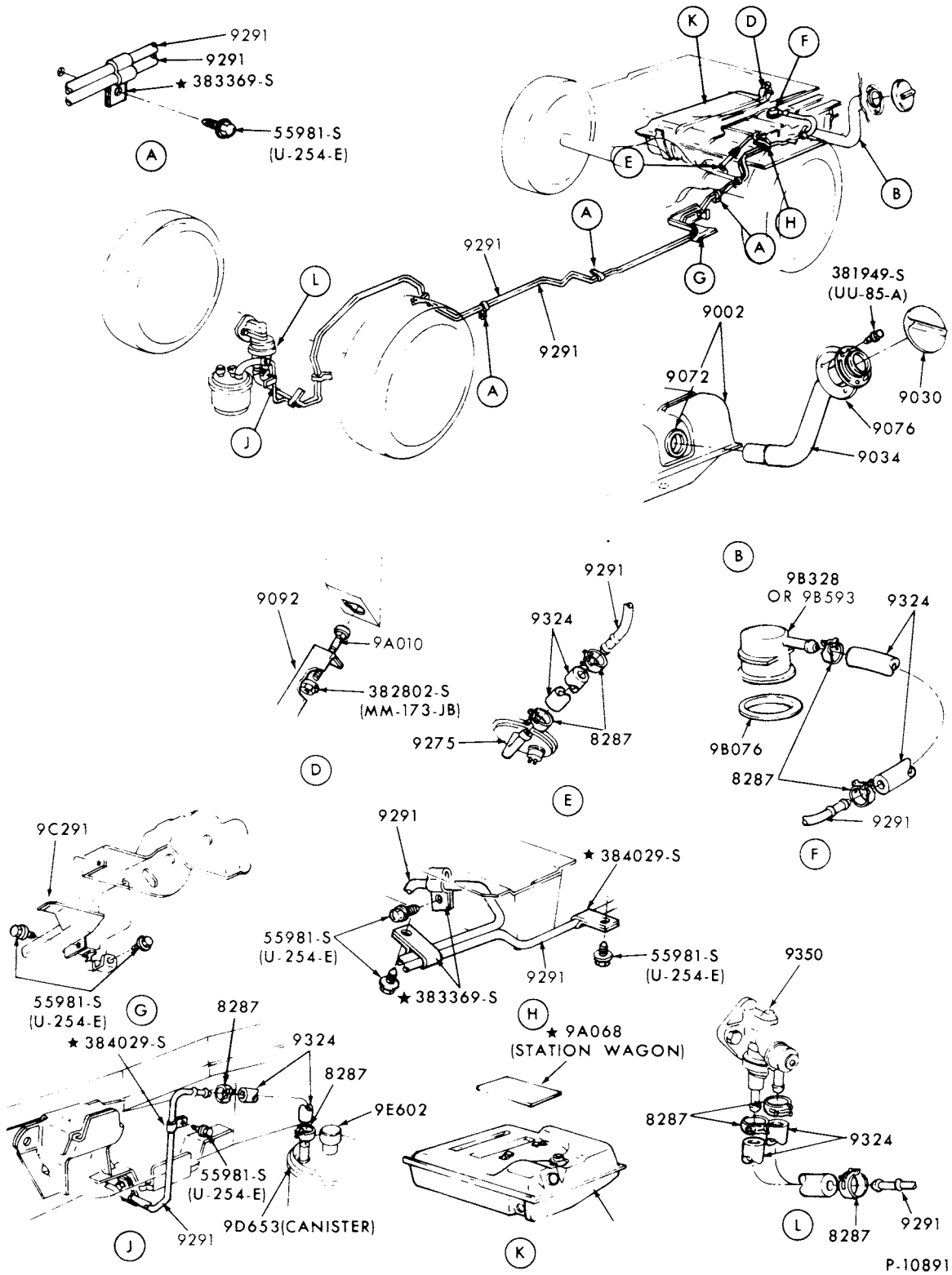

FUEL SYSTEM and RELATED PARTS  
1974/75 BOBCAT-BODY TYPE 73

# 1973/79 LINCOLN-MERCURY CARS

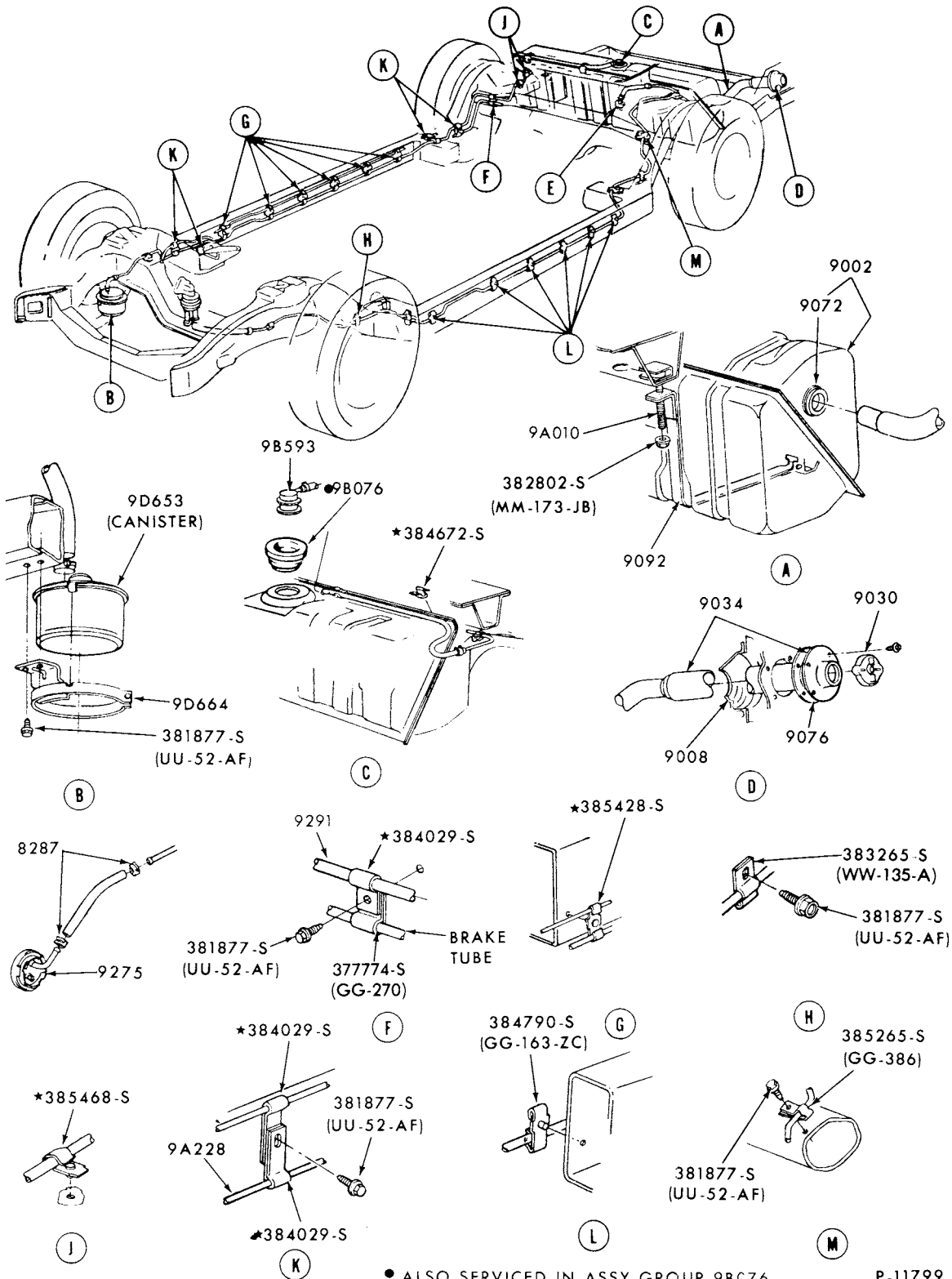

• ALSO SERVICED IN ASSY.GROUP 9BC76

P-11799

FUEL SYSTEM and RELATED PARTS  
1974 LINCOLN-EXC. CALIF.

# 1973/79 LINCOLN-MERCURY CARS

ILLUSTRATION  
SECTION 90

17

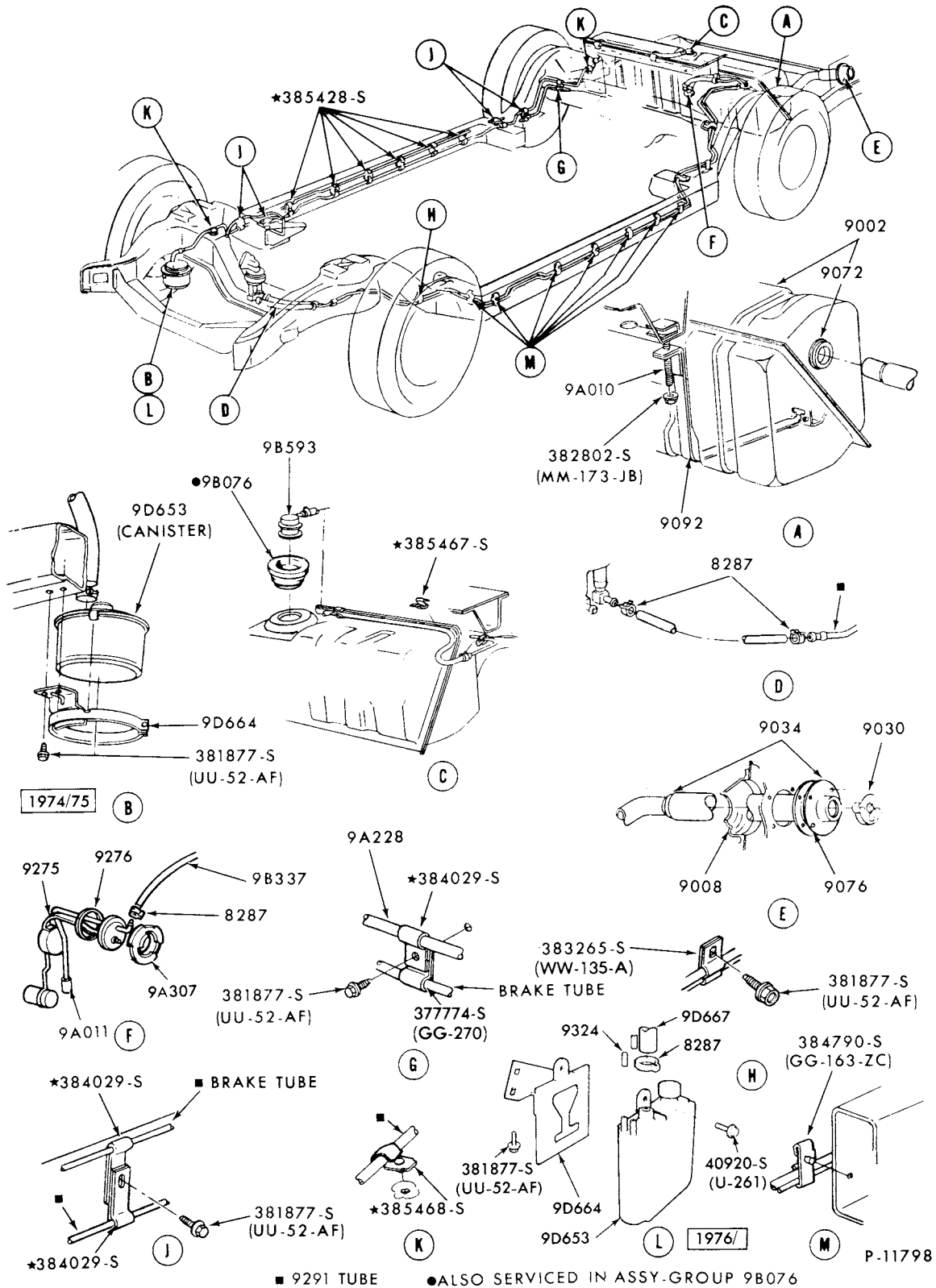

FUEL SYSTEM and RELATED PARTS  
 1974 LINCOLN-CALIF. ONLY  
 1975/78 LINCOLN-ALL

# 1973/79 LINCOLN-MERCURY CARS

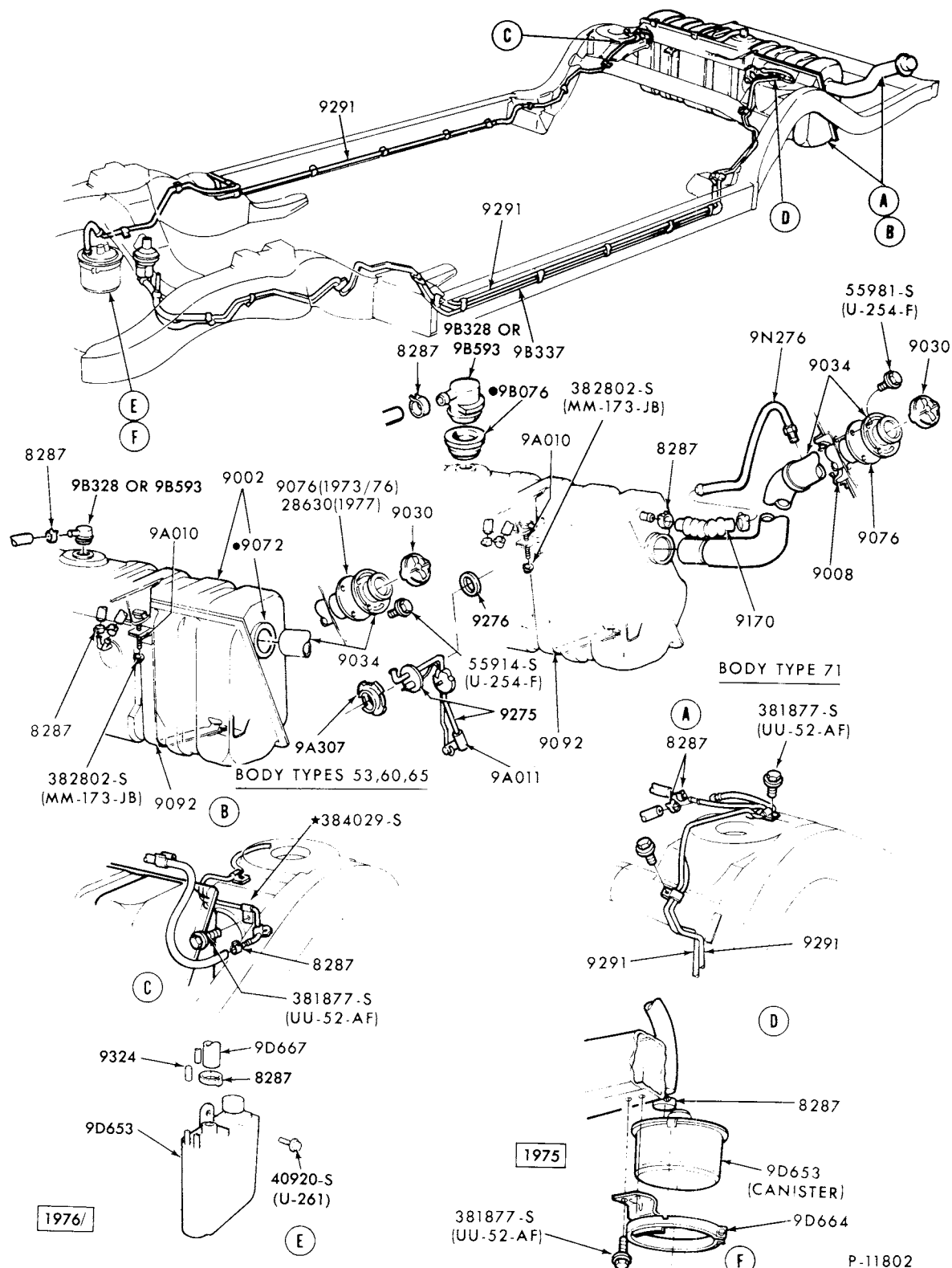

● ALSO SERVICED IN ASSY-GROUP 9002

P-11802



1973/79  
**LINCOLN-MERCURY CARS**

ILLUSTRATION  
 SECTION 90

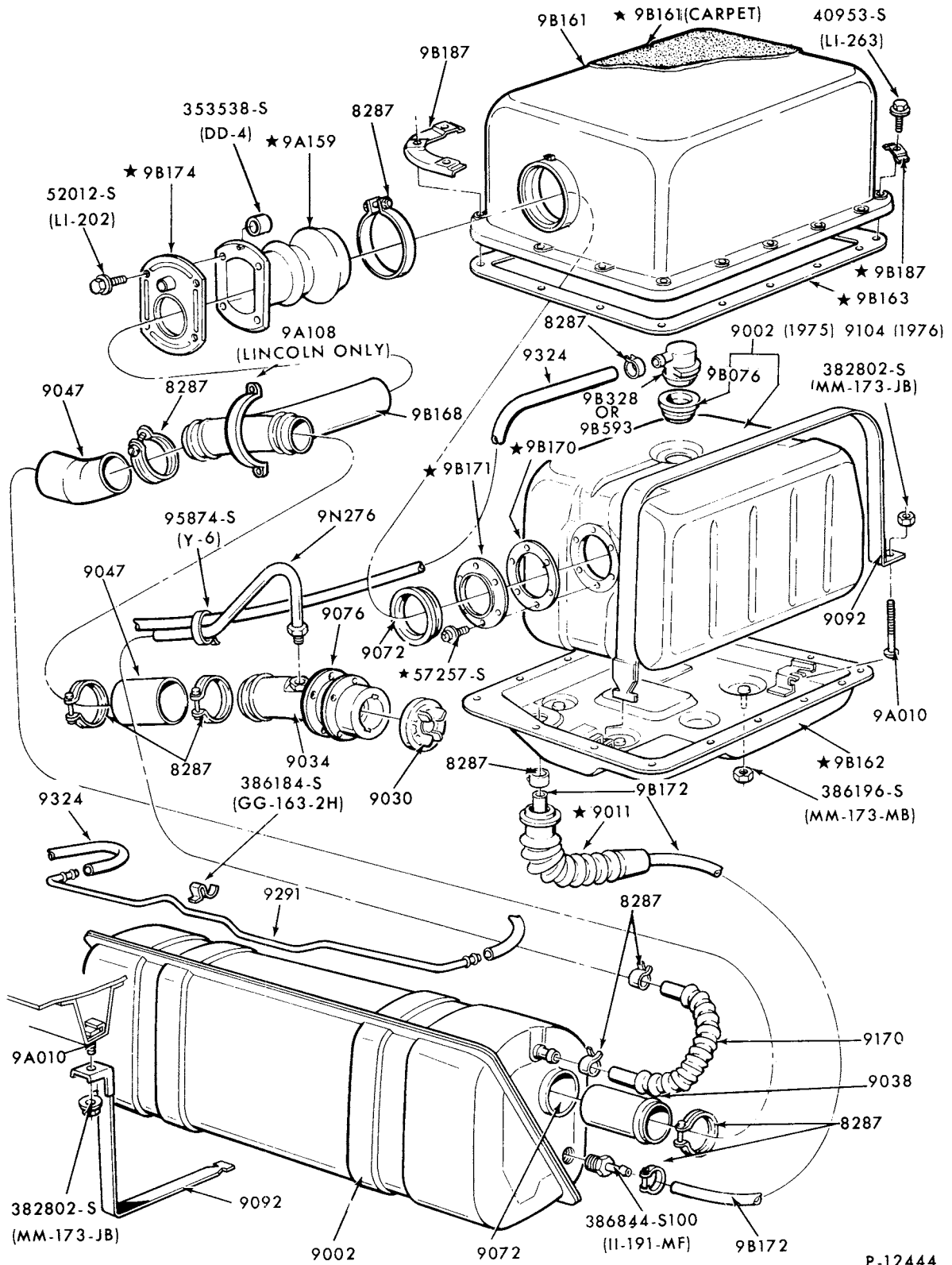

P-12444

AUXILIARY FUEL TANK  
 1975/76 MERCURY, METEOR--BODY TYPES 53 and 65  
 1975/76 LINCOLN

# 1973/79 LINCOLN-MERCURY CARS

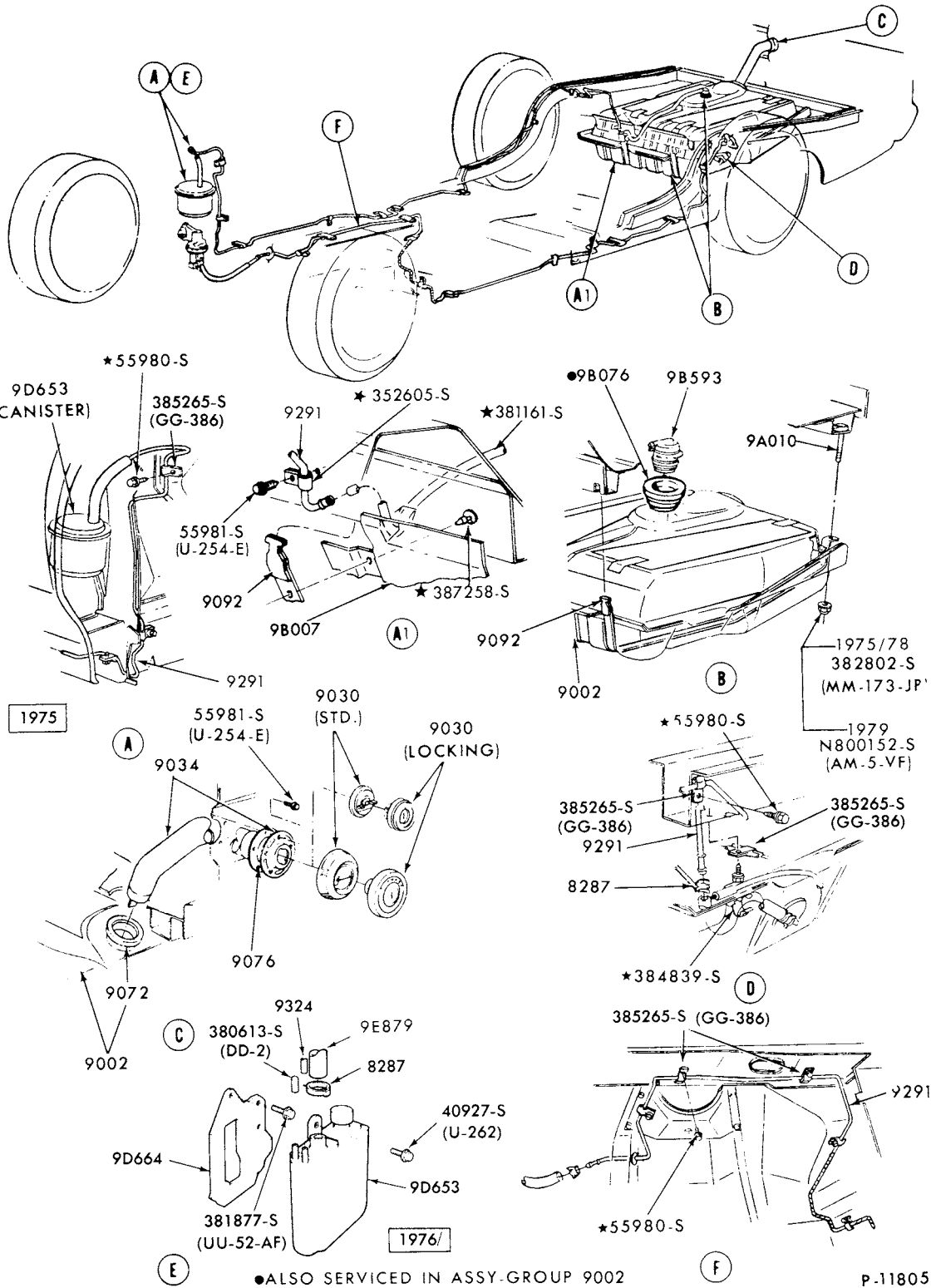

P-11805

FUEL SYSTEM and RELATED PARTS  
1975/ MONARCH--6 CYL. 200, 250

# 1973/79 LINCOLN-MERCURY CARS

ILLUSTRATION  
SECTION 90

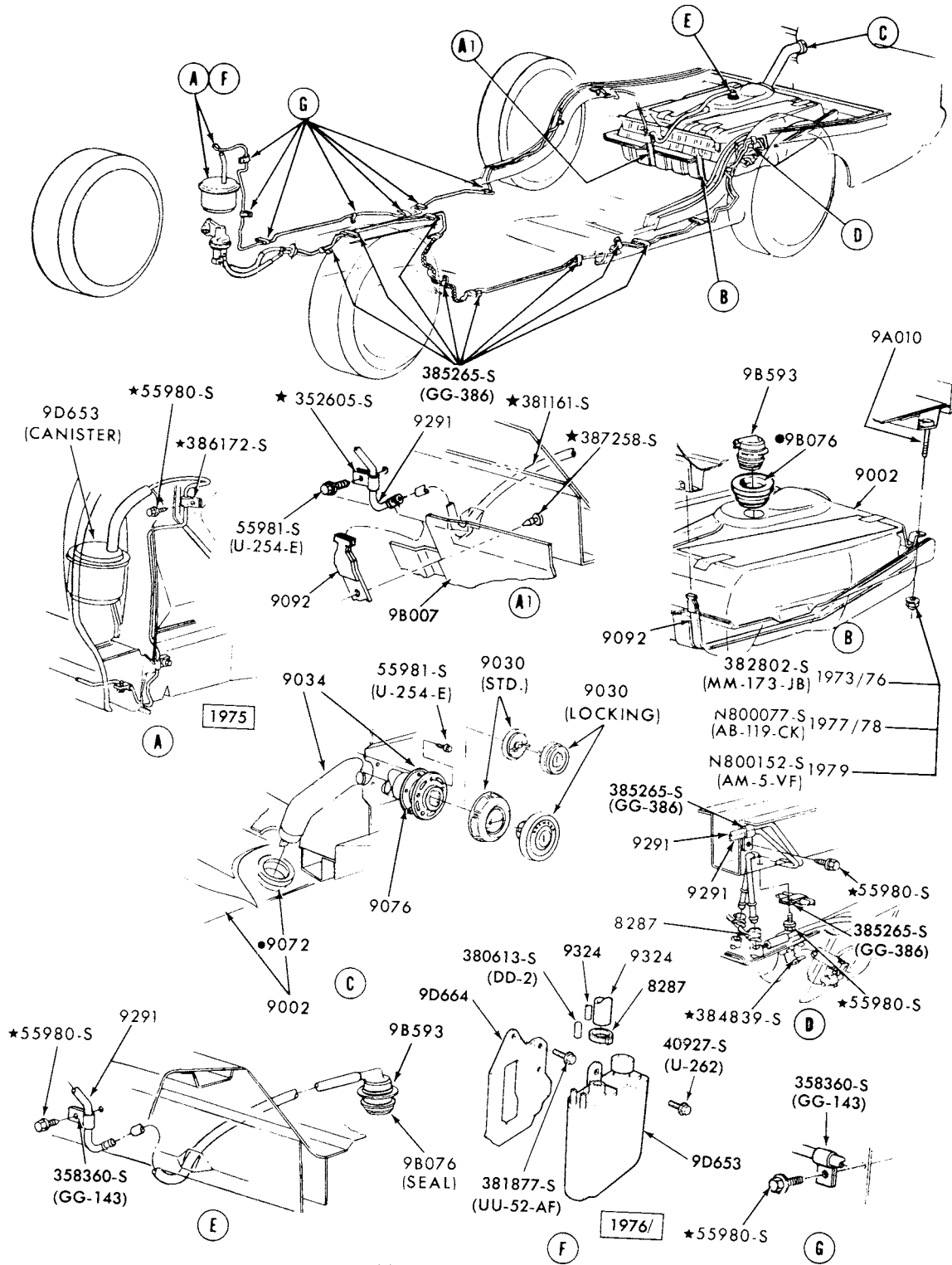

●ALSO SERVICED IN ASSY-GROUP 9002

P-11806

FUEL SYSTEM and RELATED PARTS  
1975/ MONARCH--8 CYL. 302,351  
1977 VERSAILLES

1973/79  
LINCOLN-MERCURY CARS

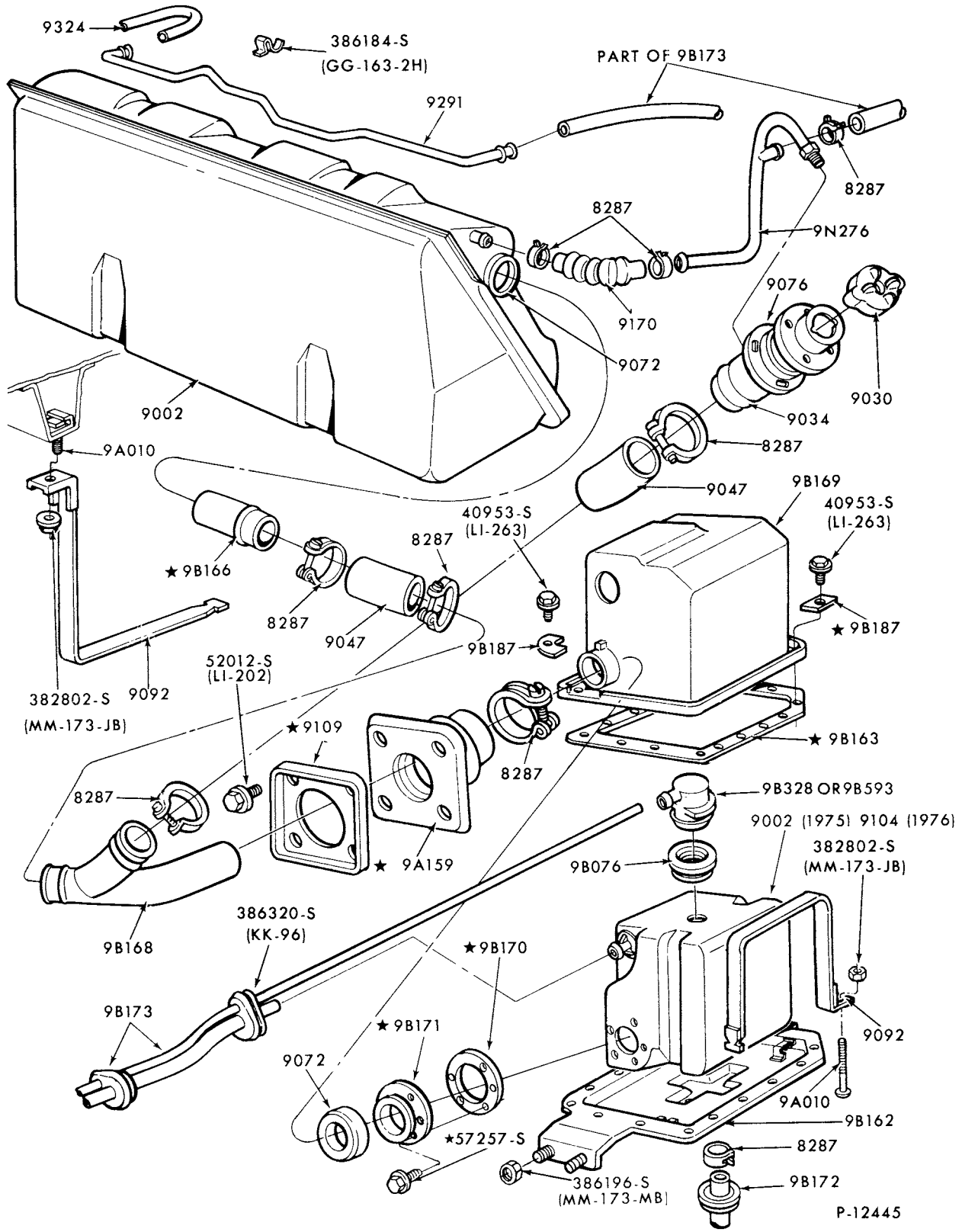

1975/  
AUXILIARY FUEL TANK  
MERCURY, METEOR--BODY TYPE 71

P-12667

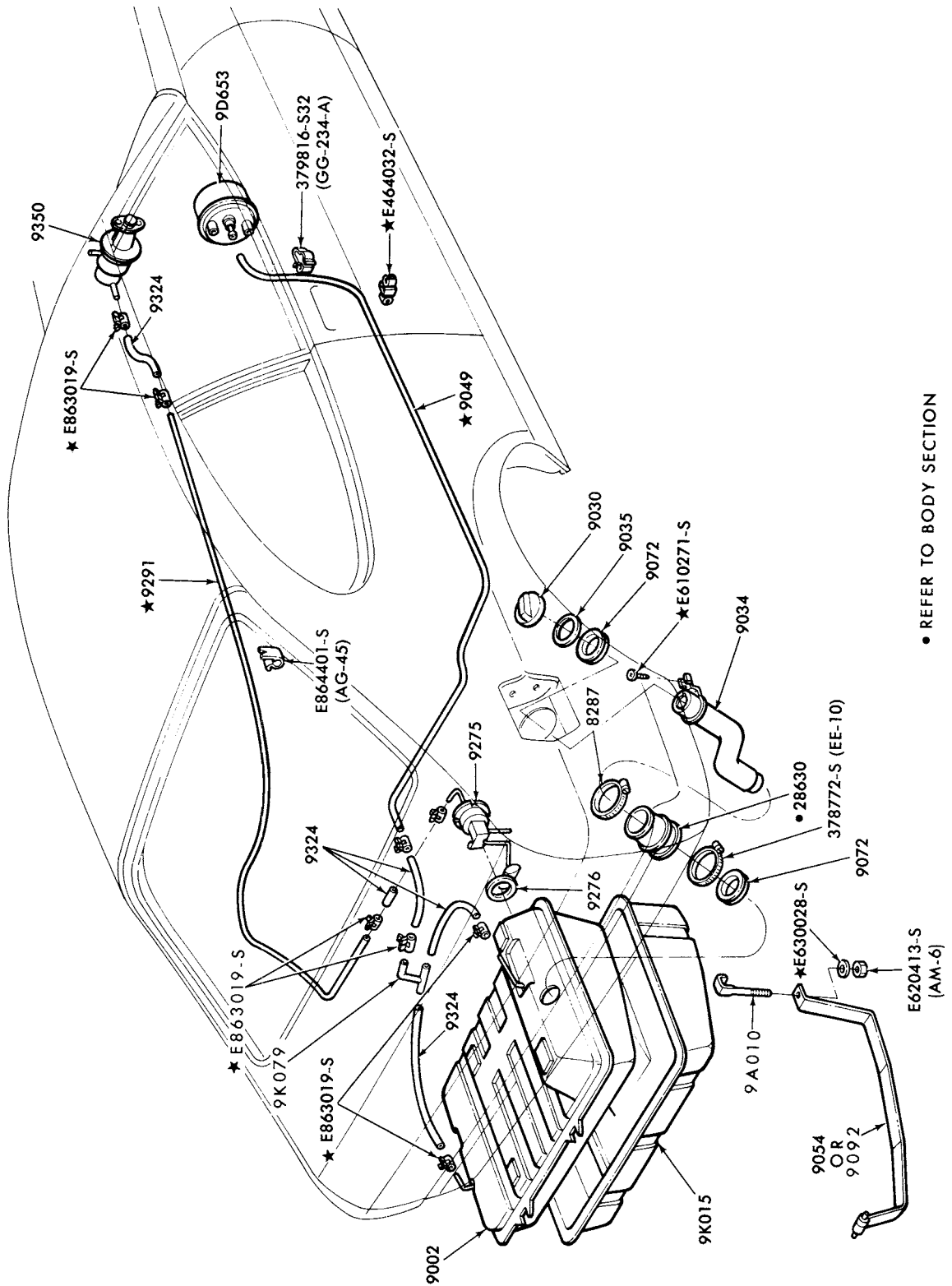

• REFER TO BODY SECTION

FUEL SYSTEM and RELATED PARTS  
 1976 CAPRI - "BEFORE 8/1/75"

**1973/79  
LINCOLN-MERCURY CARS**

P-12888

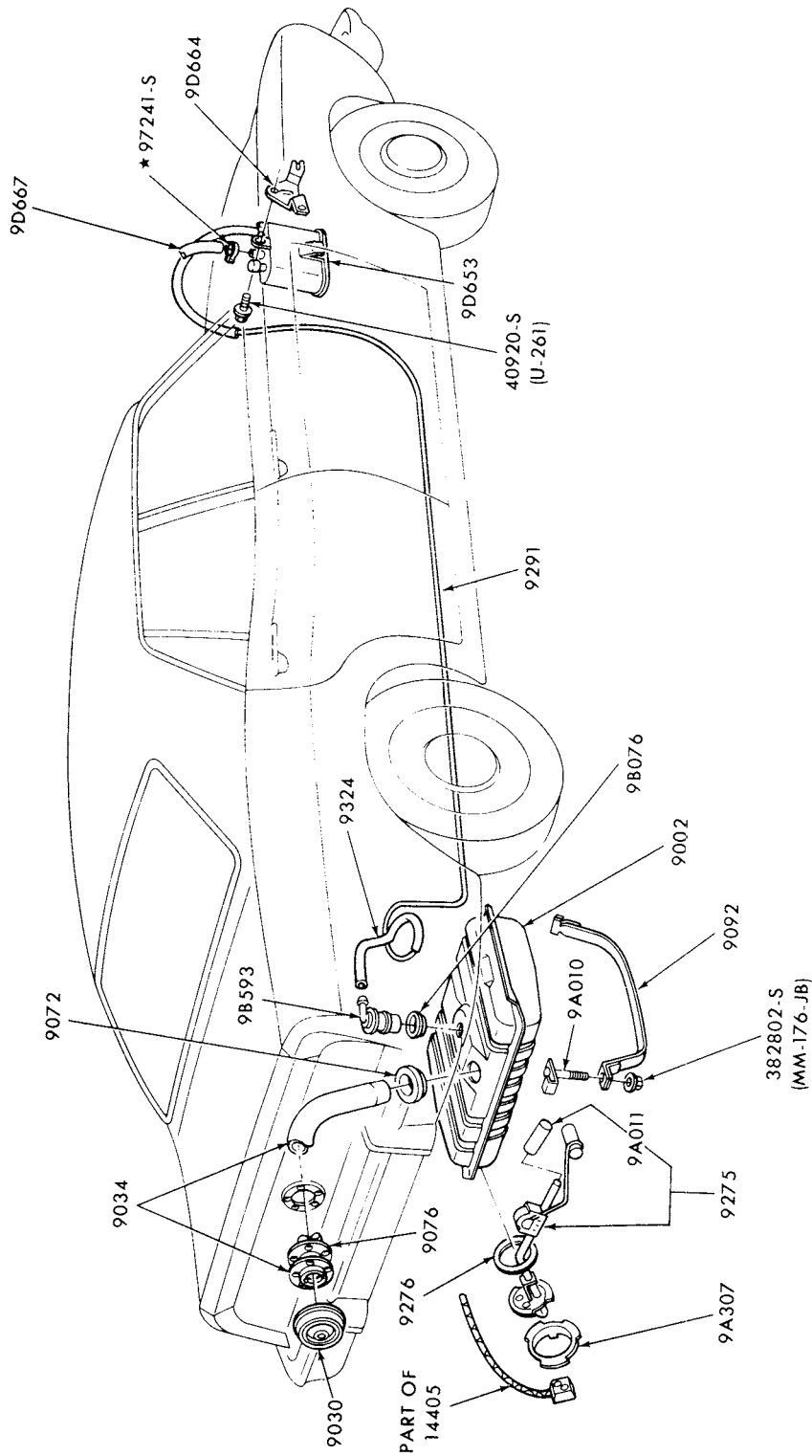

FUEL SYSTEM and RELATED PARTS  
1976/77 COMET

P-13436

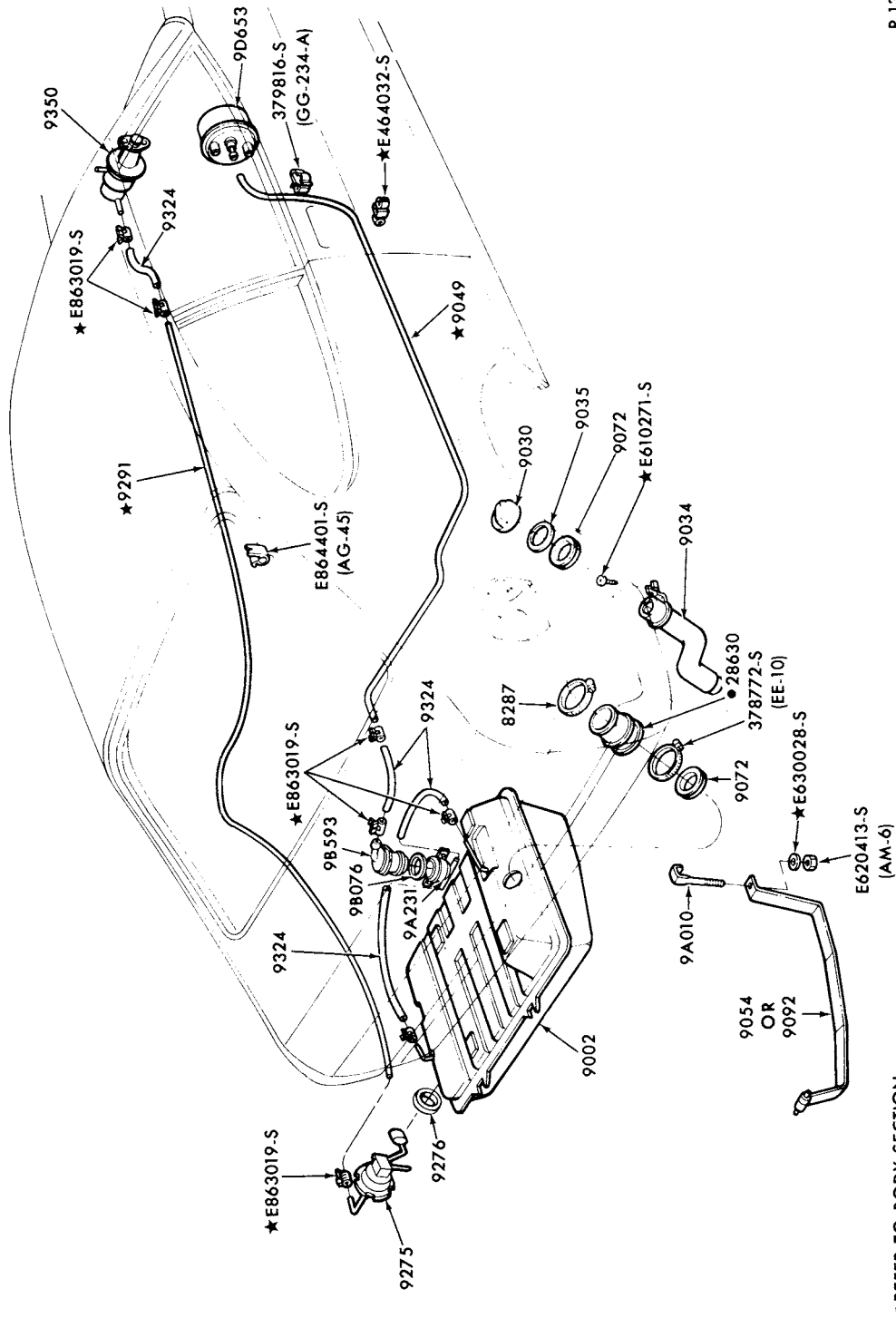

FUEL SYSTEM and RELATED PARTS  
 1976/78 CAPRI - "FROM 8/1/75"

# 1973/79 LINCOLN-MERCURY CARS

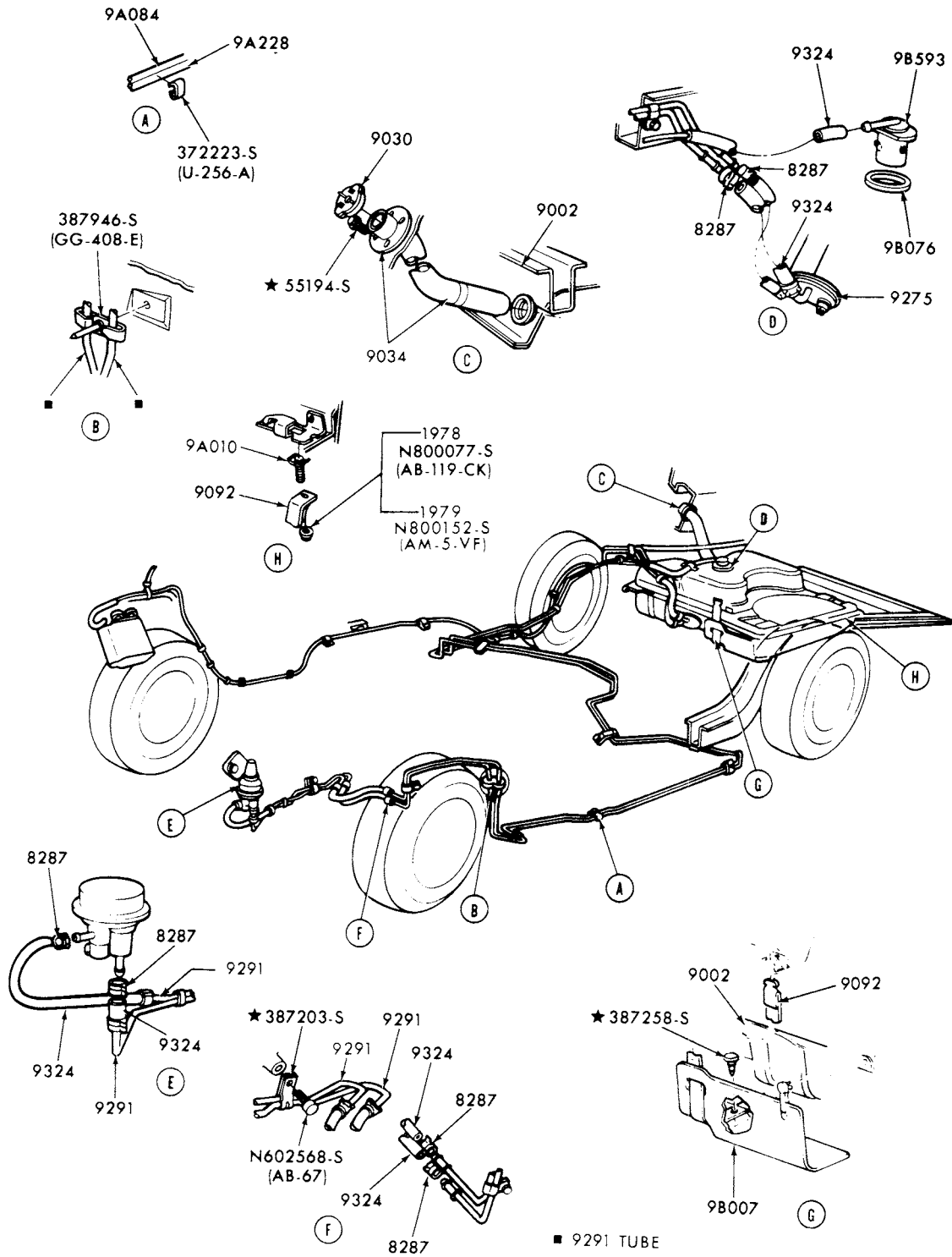

P-14152

FUEL SYSTEM and RELATED PARTS  
1978/ ZEPHYR



# 1973/79 LINCOLN-MERCURY CARS

ILLUSTRATION  
SECTION 90

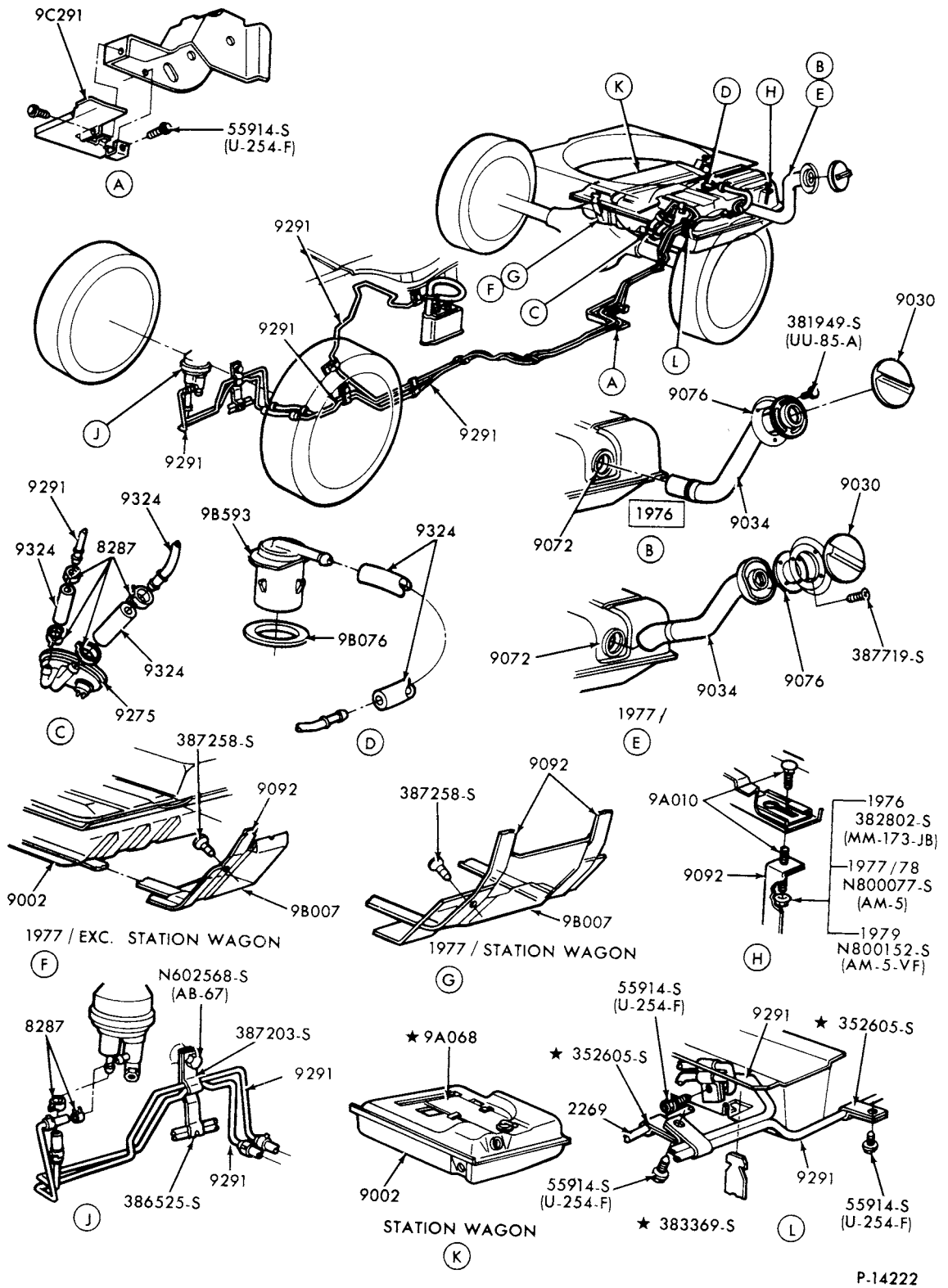

P-14222

FUEL SYSTEM and RELATED PARTS  
 1976/ BOBCAT--4 CYL. 140 (2300 cc)-BODY TYPE 73  
 1977/ BOBCAT--4 CYL. 140 (2300 cc)-BODY TYPES 62 and 64

# 1973/79 LINCOLN-MERCURY CARS

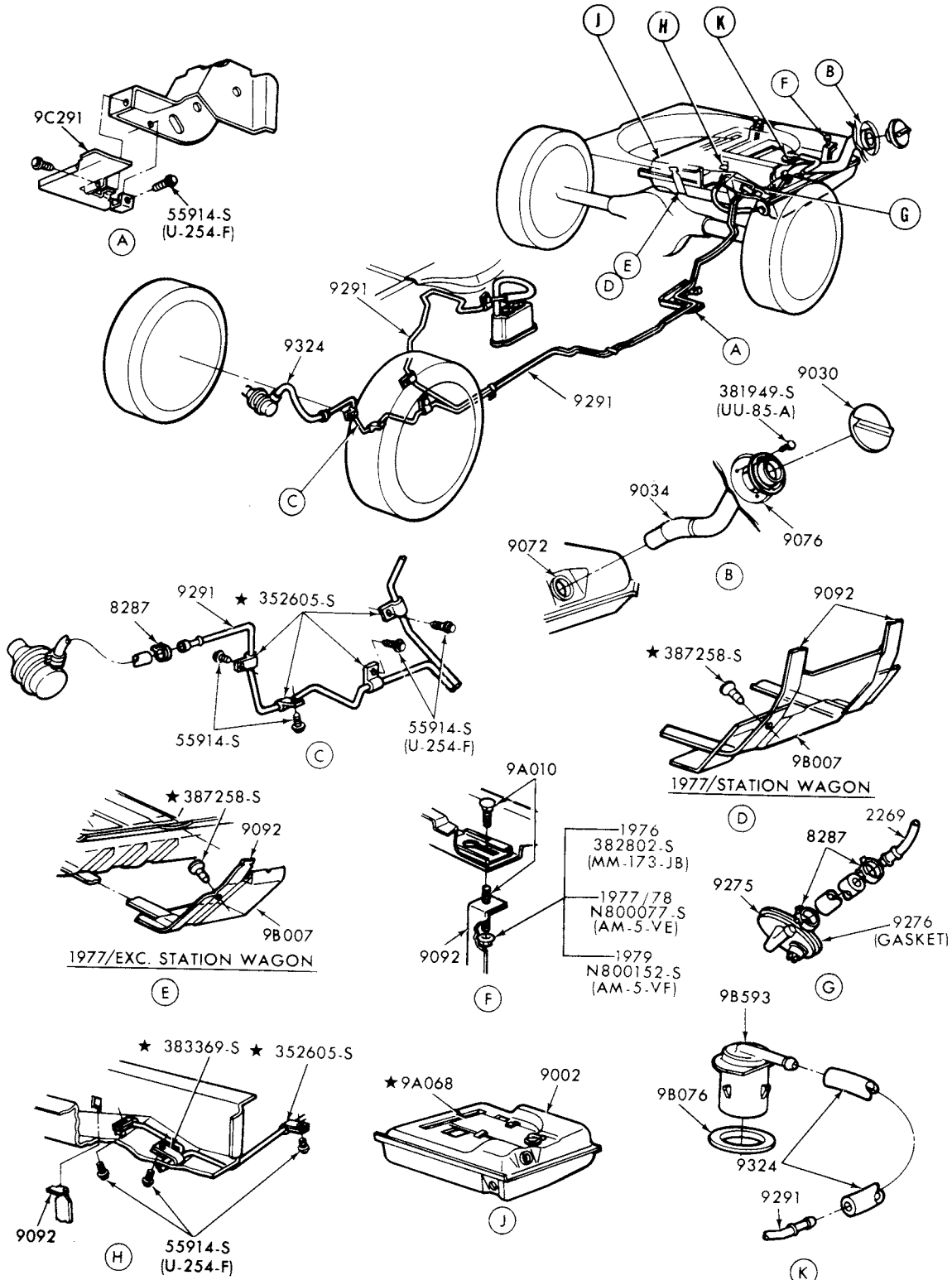

P-14223

FUEL SYSTEM and RELATED PARTS  
 1976/ BOBCAT--6 CYL. 171 (2800 cc)-BODY TYPE 73  
 1977/ BOBCAT--6 CYL. 171 (2800 cc)-BODY TYPES 62 and 64

**1973/79  
LINCOLN-MERCURY CARS**

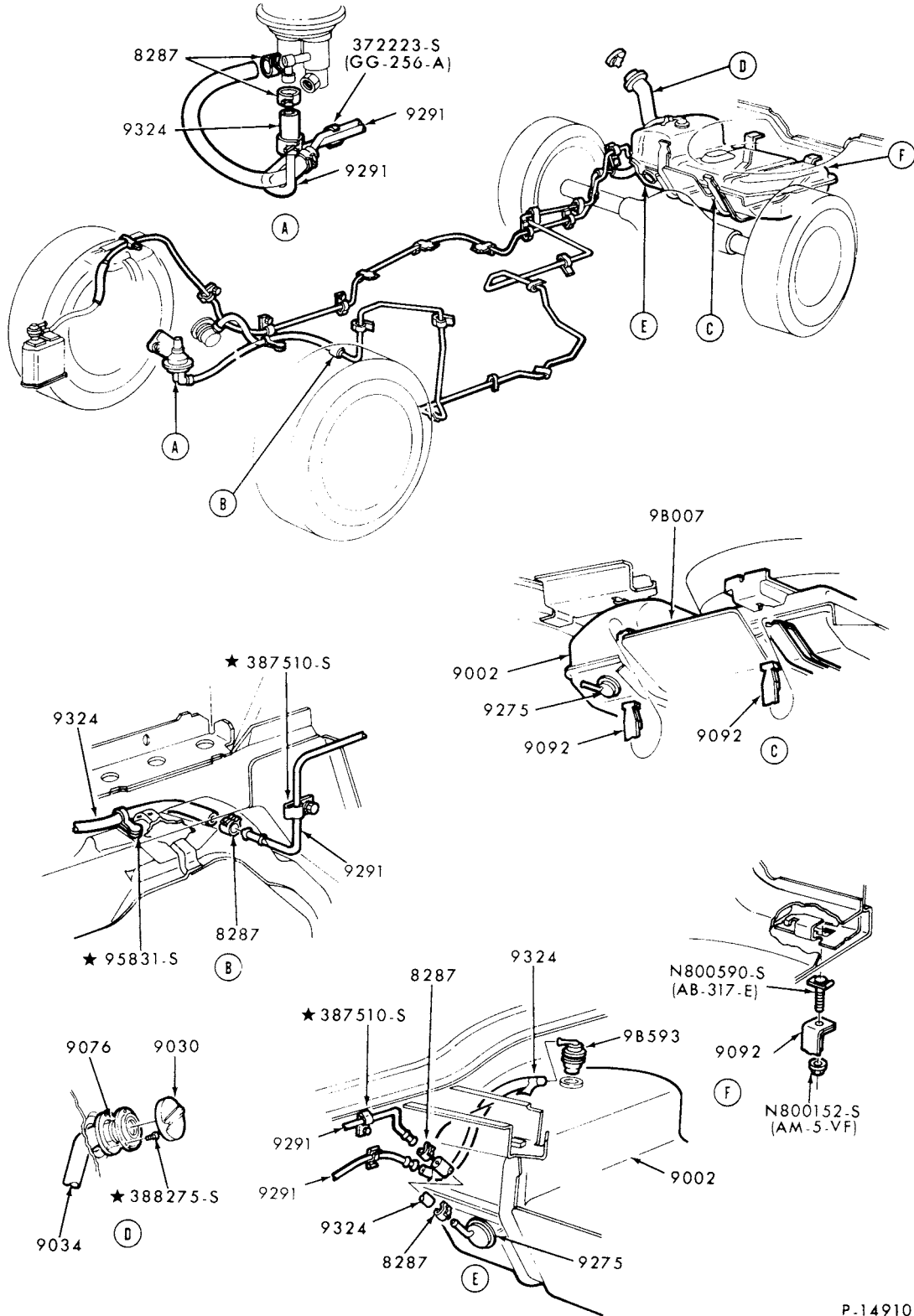

P-14910

FUEL SYSTEM and RELATED PARTS  
1979 CAPRI--6 CYL. and 8 CYL.

# 1973/79 LINCOLN-MERCURY CARS

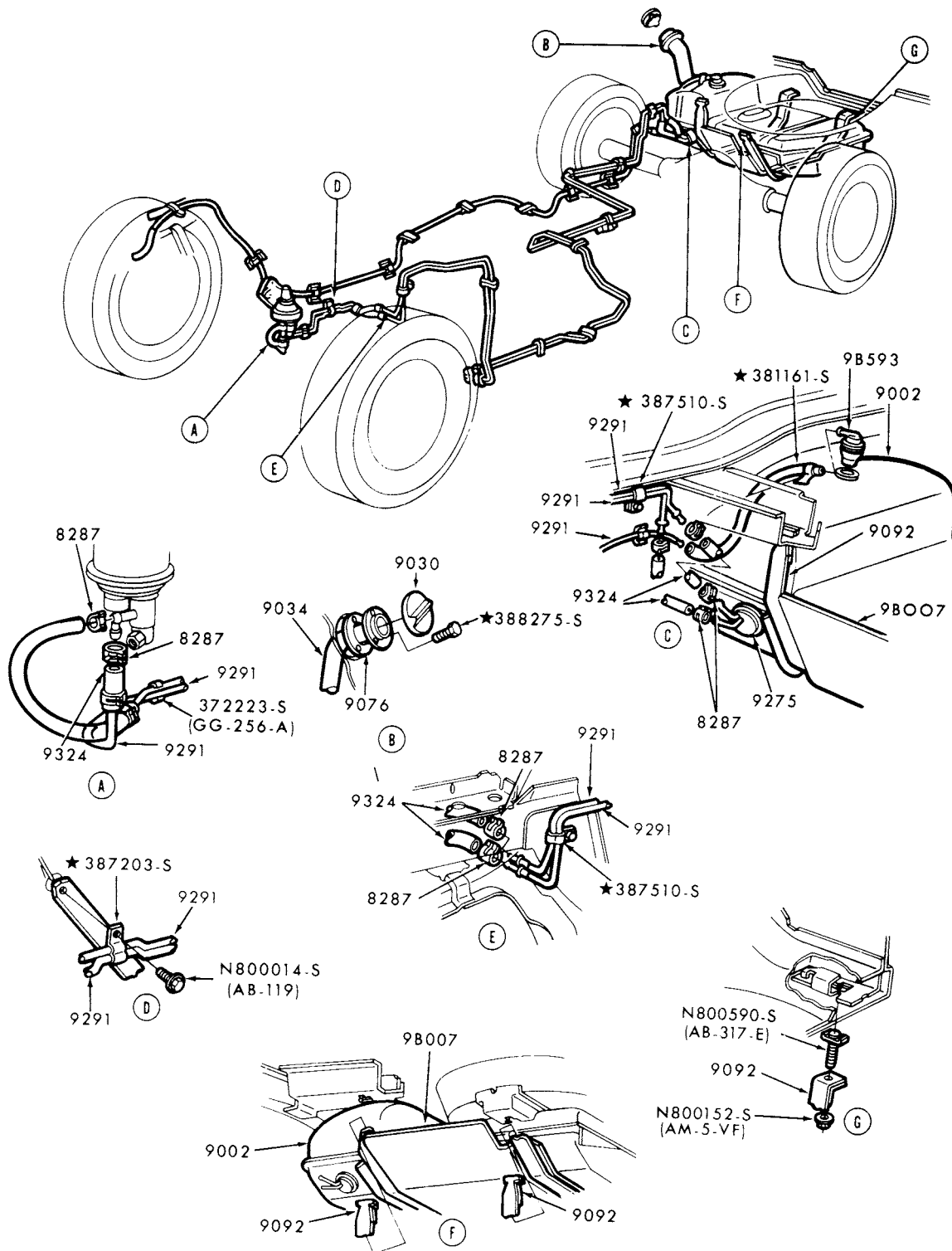

P-14912

FUEL SYSTEM and RELATED PARTS  
1979 CAPRI--4 CYL. 140 (2300 cc)

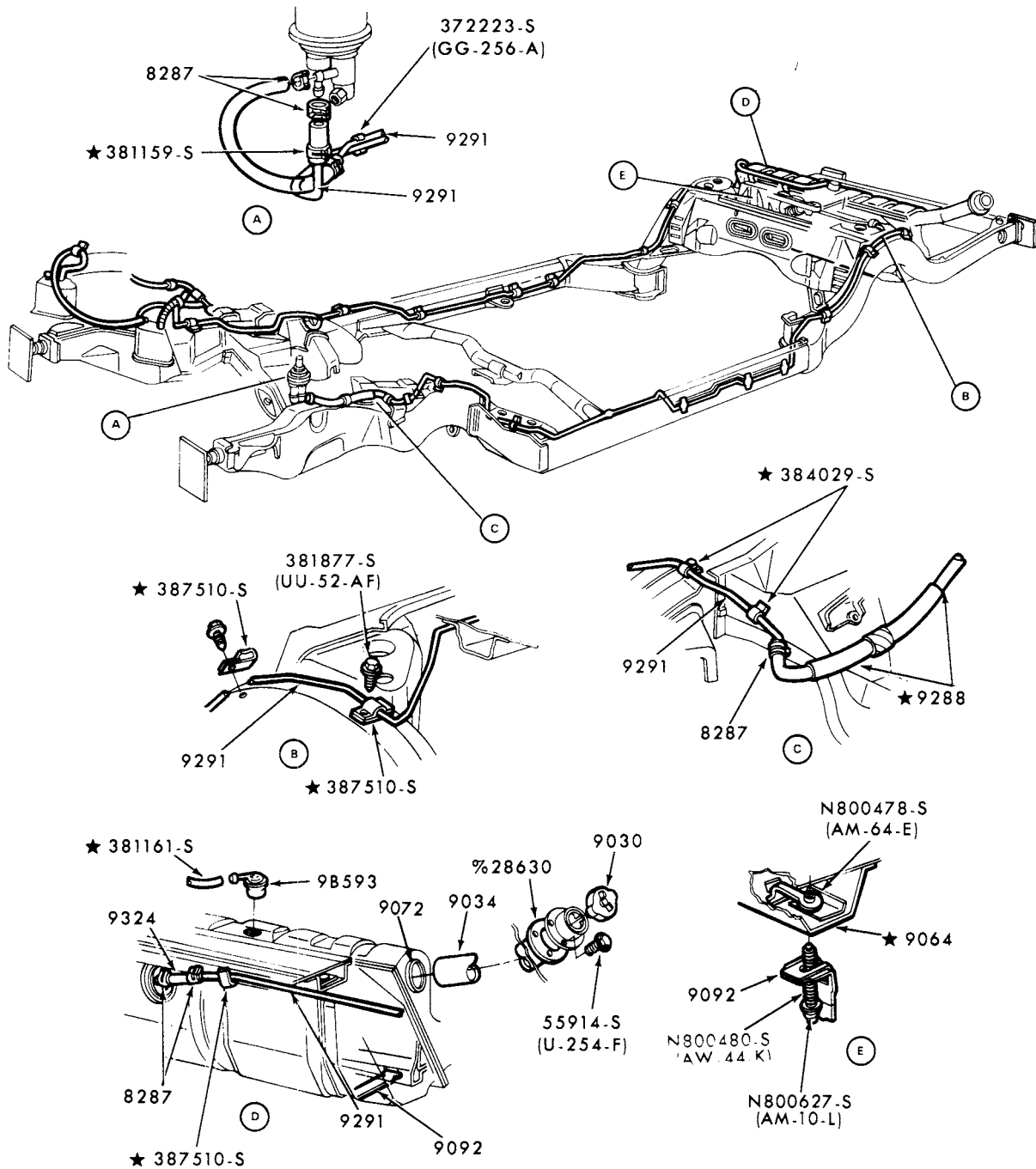

% REFER TO GROUP IN BODY SECTION

P-14911

FUEL SYSTEM and RELATED PARTS  
1979 MERCURY

**1973/79  
LINCOLN-MERCURY CARS**

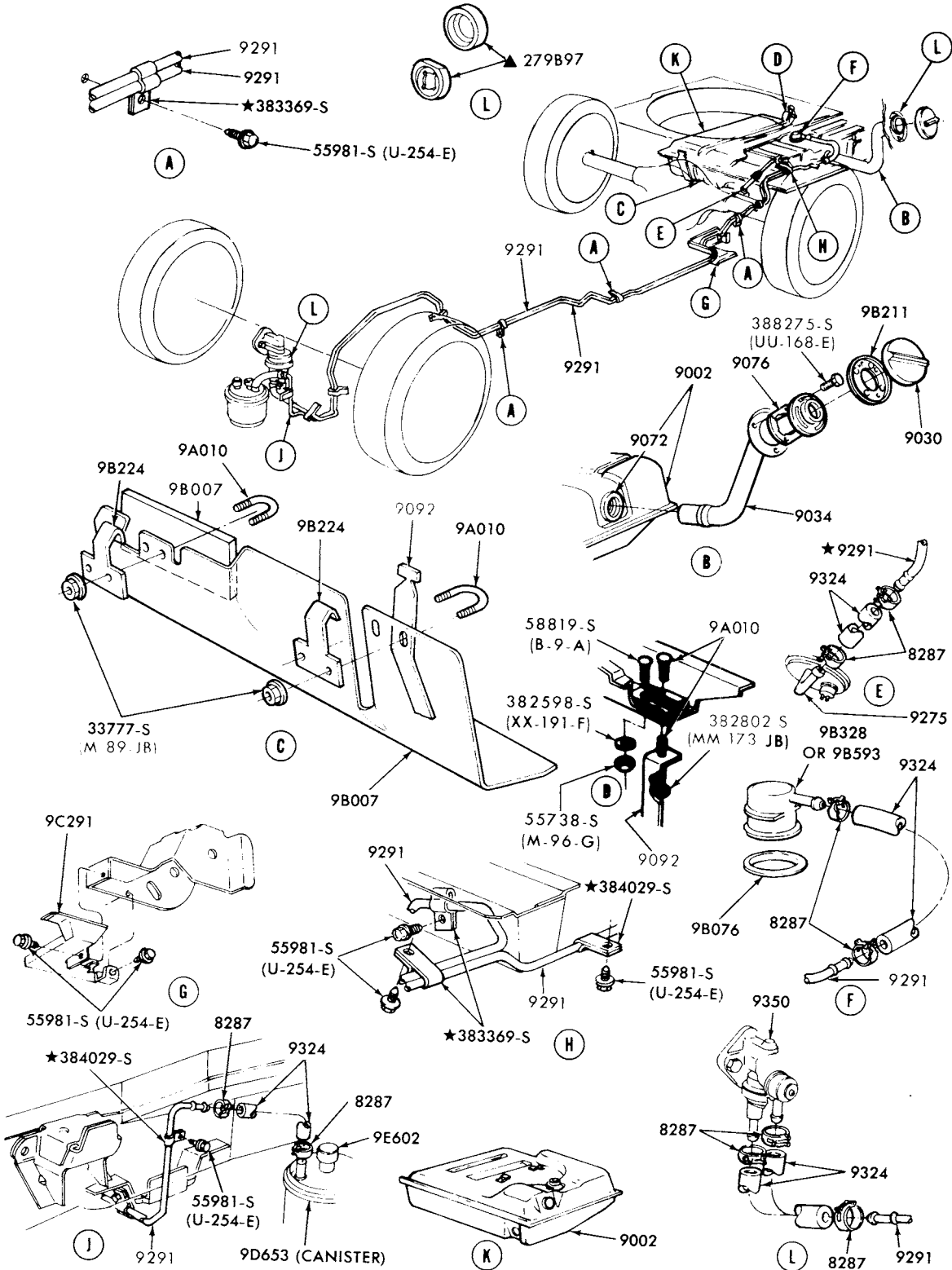

▲ REFER TO GROUP IN BODY SECTION

P-14967

FUEL SYSTEM and RELATED PARTS  
1974/75 BOBCAT-BODY TYPES 62 and 64

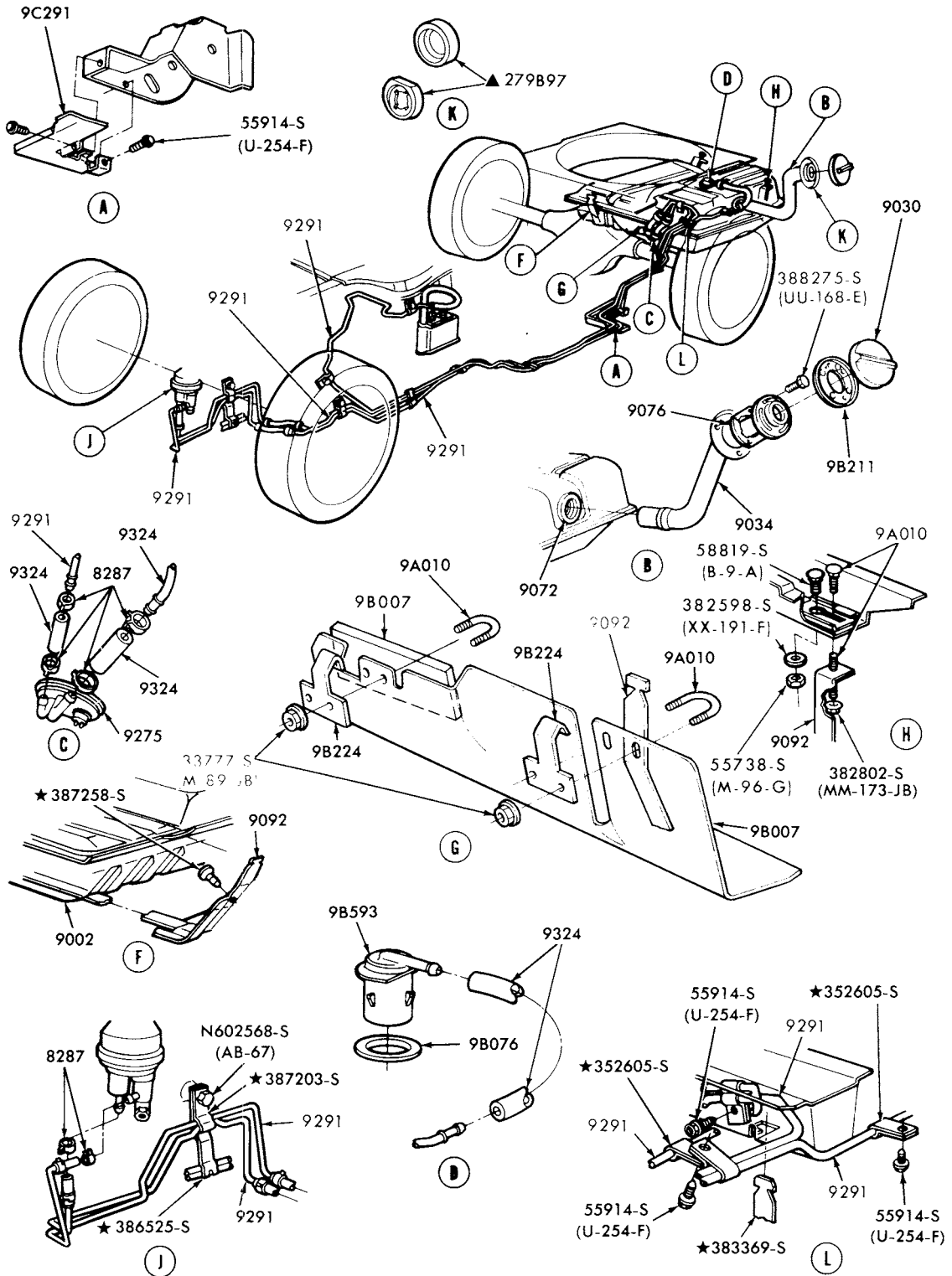

▲ REFER TO GROUP IN BODY SECTION

P-14968

FUEL SYSTEM and RELATED PARTS  
1976 BOBCAT--4 CYL. 140 (2300 cc)-BODY TYPES 62 and 64

**1973/79  
LINCOLN-MERCURY CARS**

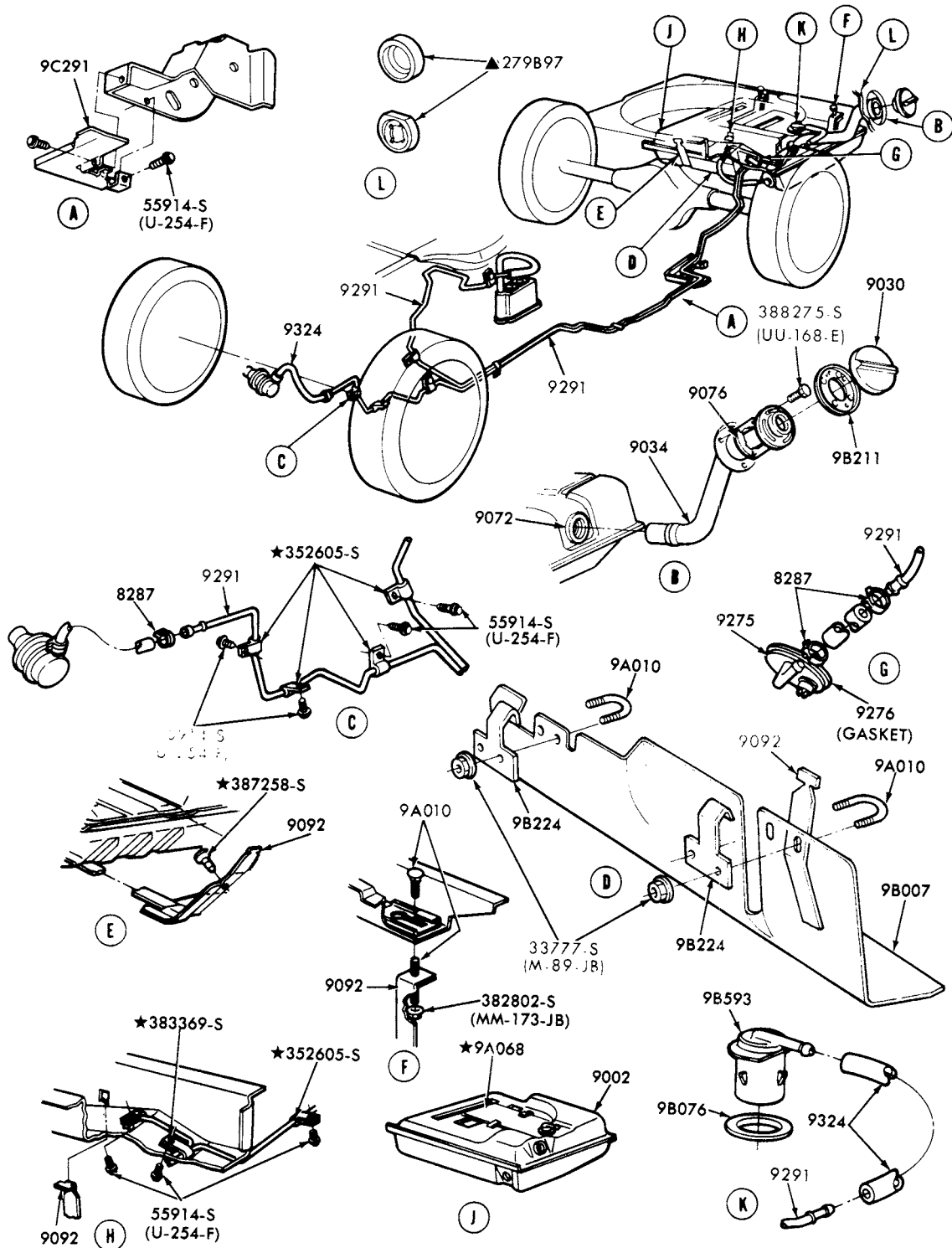

▲ REFER TO GROUP IN BODY SECTION

P-14969

FUEL SYSTEM and RELATED PARTS  
1976 BORCAT--6 CYL. 171 (2800 cc)-BODY TYPES 62 and 64



**1973/79  
LINCOLN-MERCURY CARS**

ILLUSTRATION  
SECTION 90.1

1

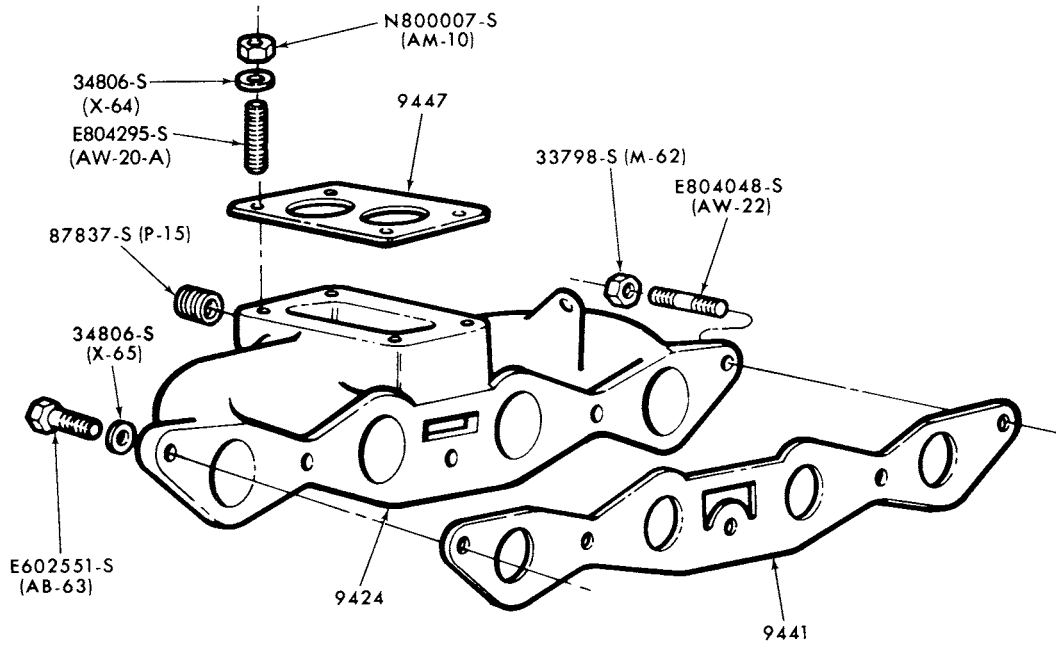

P-10558

MANIFOLD (INTAKE)

1973/74 CAPRI--4 CYL. 122 (2000 cc)

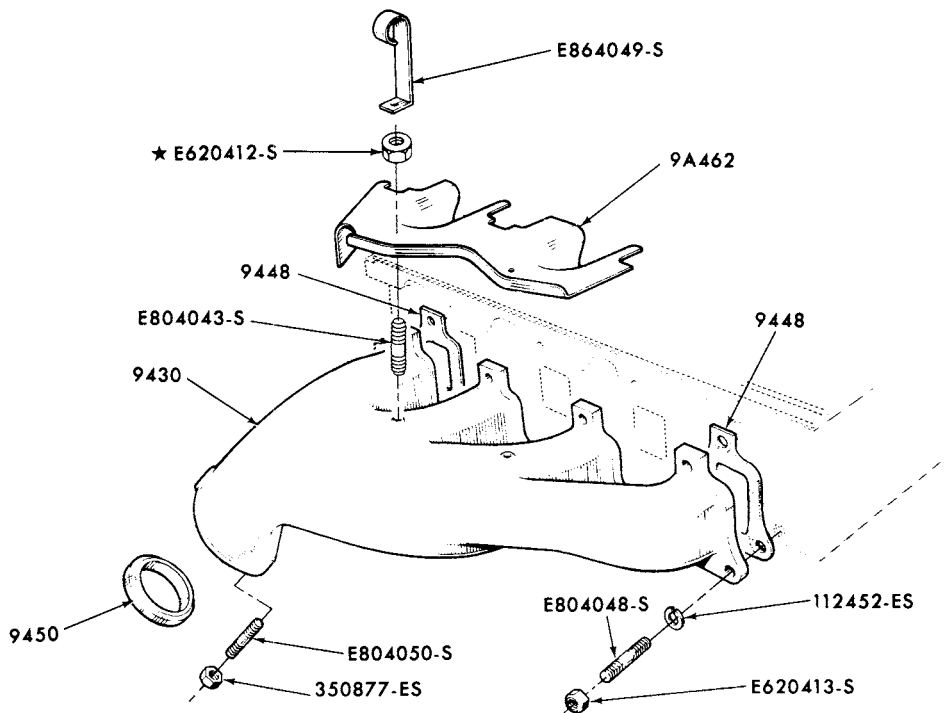

P-8257

MANIFOLD (EXHAUST)

1973/74 CAPRI--4 CYL. 122 (2000 cc)

# 1973/79 LINCOLN-MERCURY CARS

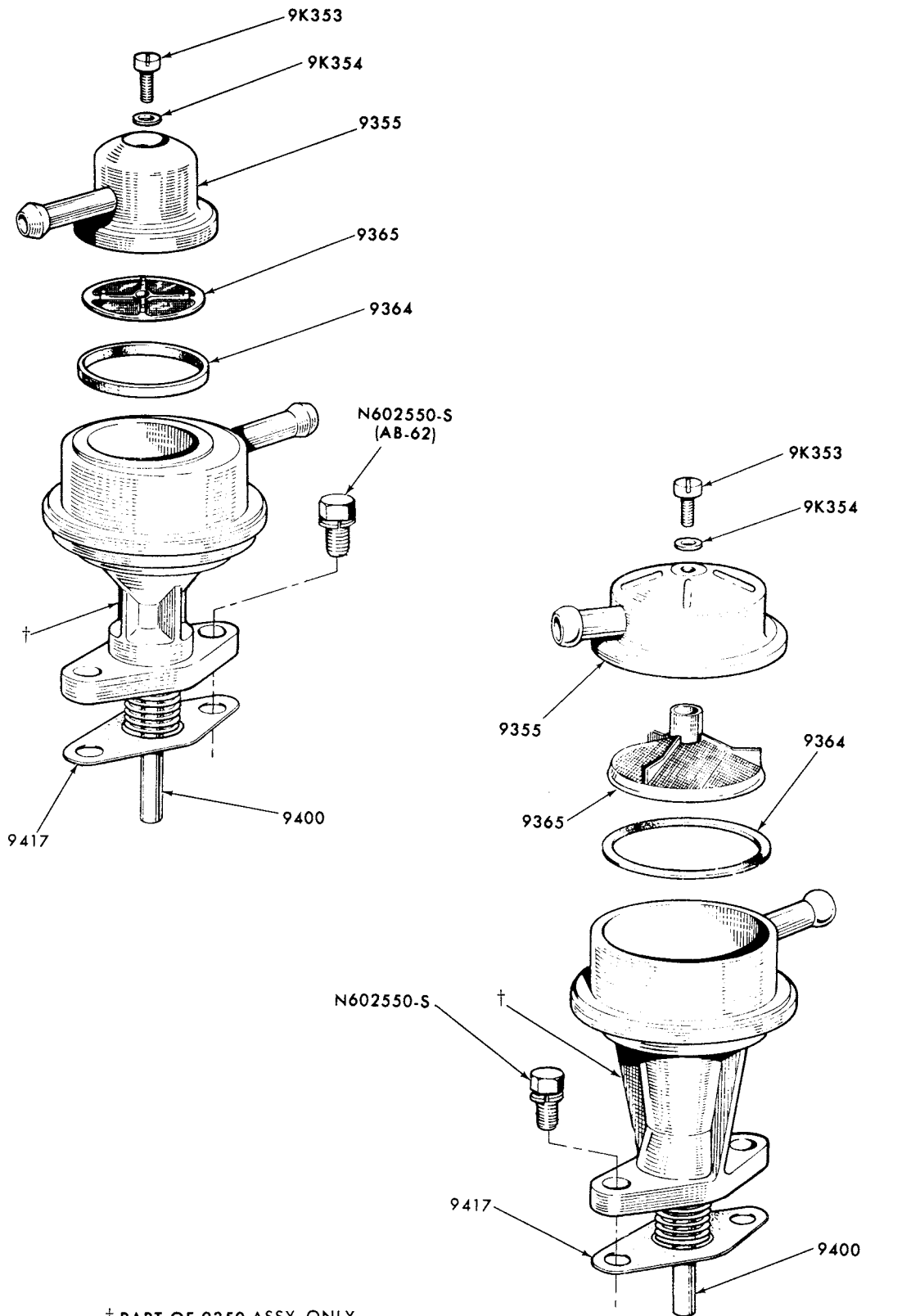

† PART OF 9350 ASSY. ONLY

P-8256

FUEL PUMP  
 1973/74 CAPRI--4 CYL. 122 (2000cc)  
 1976/78 CAPRI--4 CYL. 140 (2300cc)

**1973/79  
LINCOLN-MERCURY CARS**

ILLUSTRATION  
SECTION 90.1

3

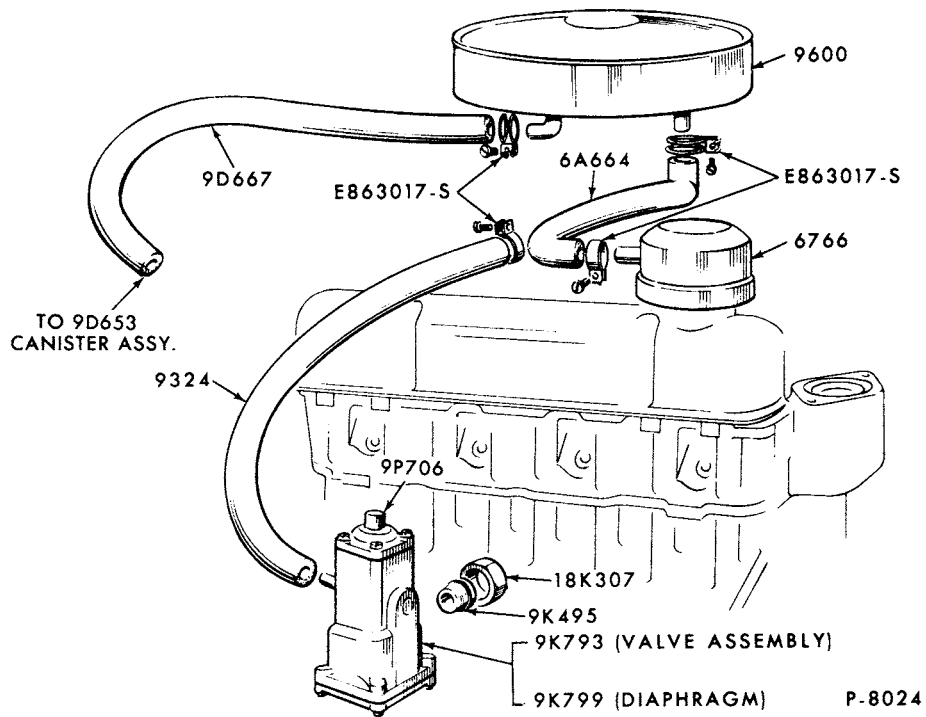

EXHAUST EMISSION and RELATED PARTS  
1973/74 CAPRI and BOBCAT--4 CYL. 122 (2000 cc)

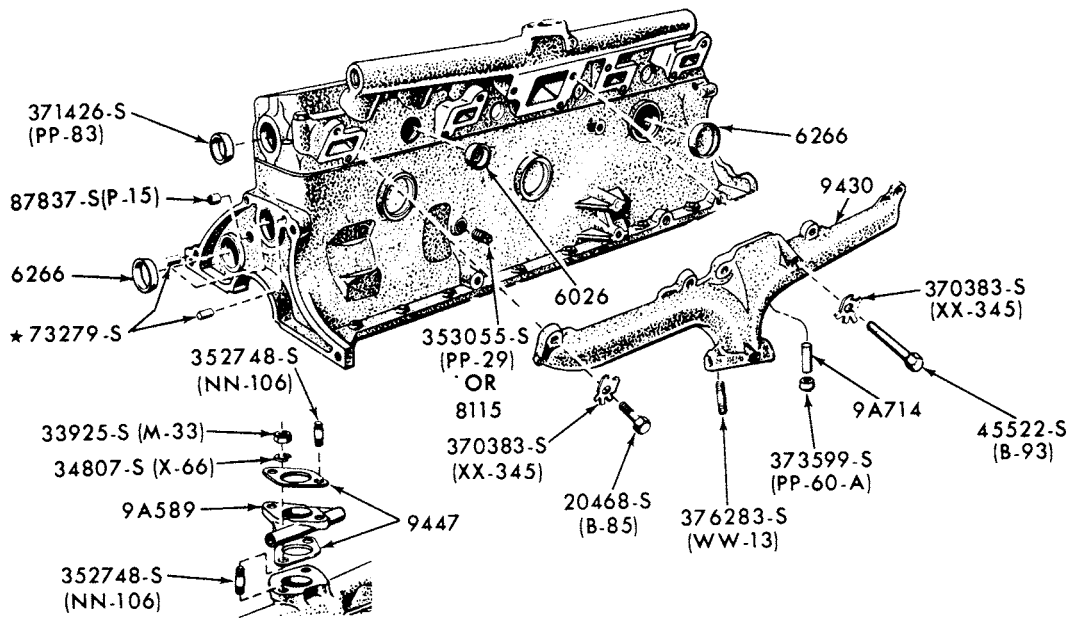

P-9685

MANIFOLDS and RELATED PARTS-TYPICAL  
1973/ 6 CYL. 200 and 250

# 1973/79 LINCOLN-MERCURY CARS

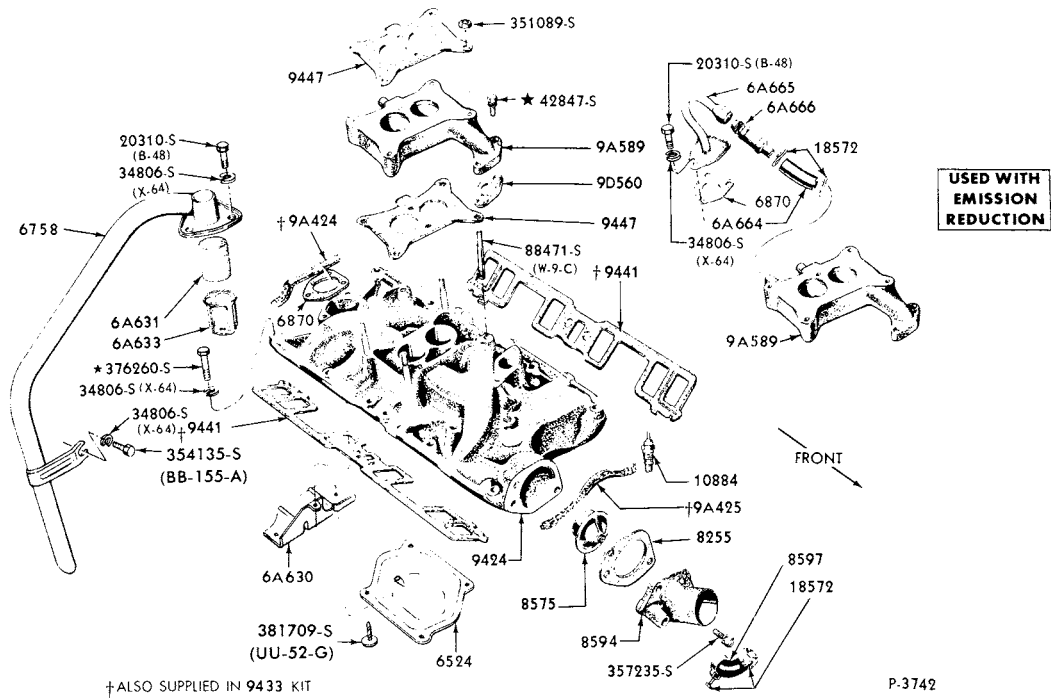

MANIFOLDS and RELATED PARTS-TYPICAL  
1973/ 8 CYL. 302, 351M, 351W and 400

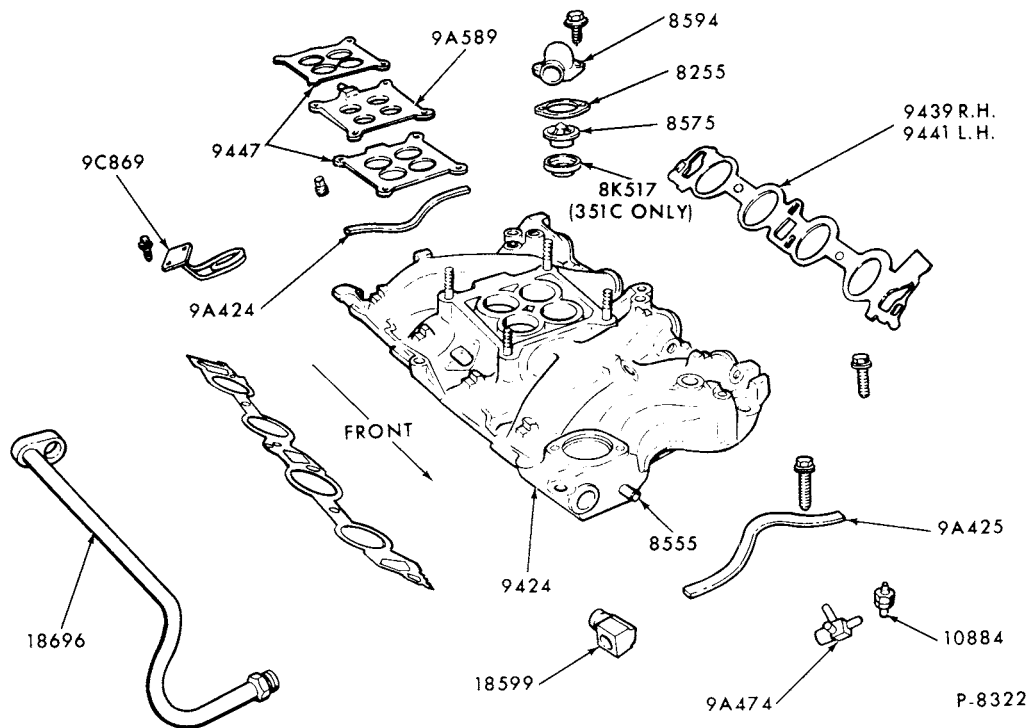

MANIFOLD and RELATED PARTS-TYPICAL  
1973/ 8 CYL. 351, 400, 429 and 460

# 1973/79 LINCOLN-MERCURY CARS

ILLUSTRATION  
SECTION 90.1

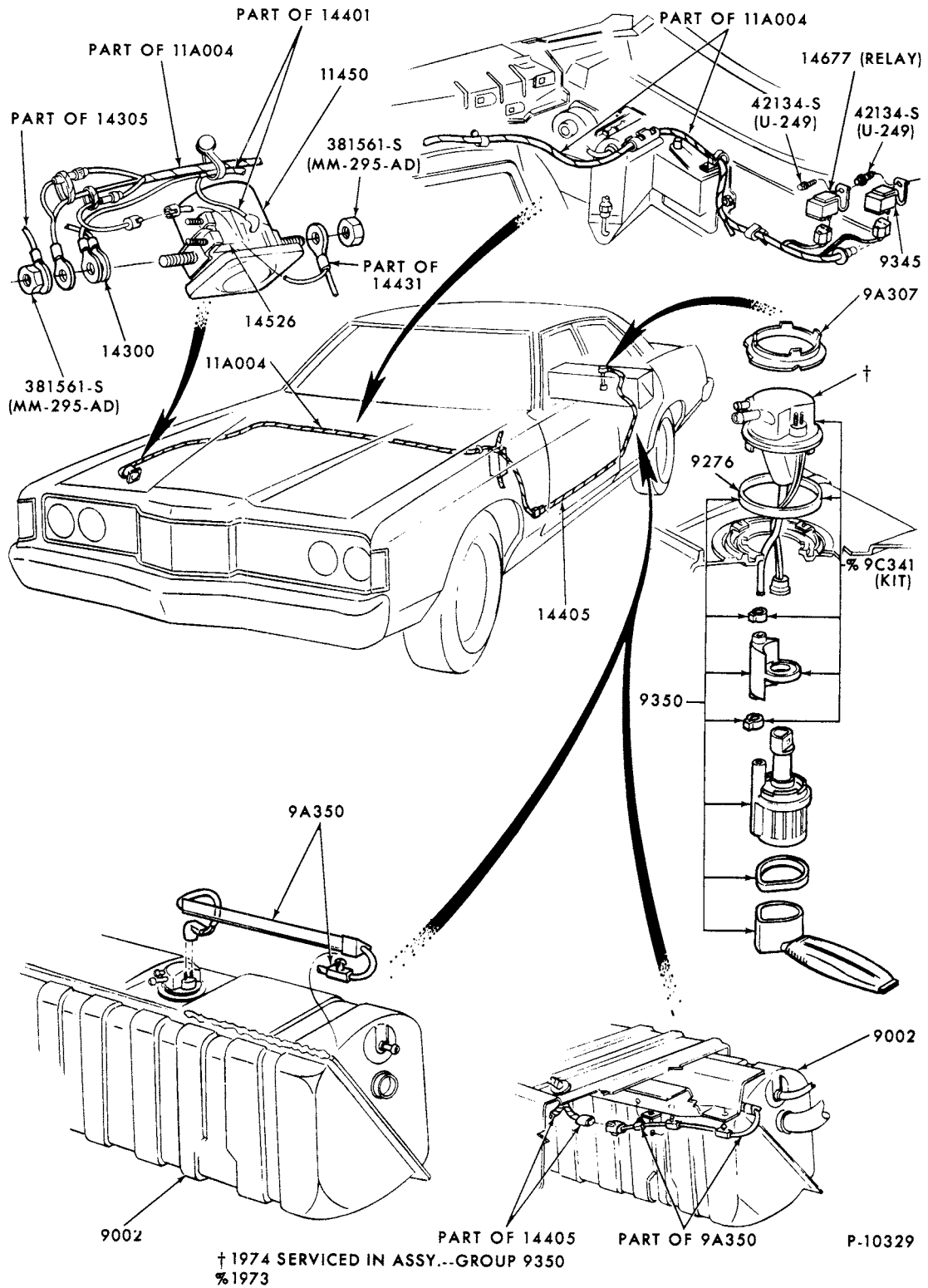

1973/76 ELECTRIC FUEL PUMP and RELATED PARTS  
MERCURY, METEOR and MONTEGO--8 CYL. 460 P/C

# 1973/79 LINCOLN-MERCURY CARS

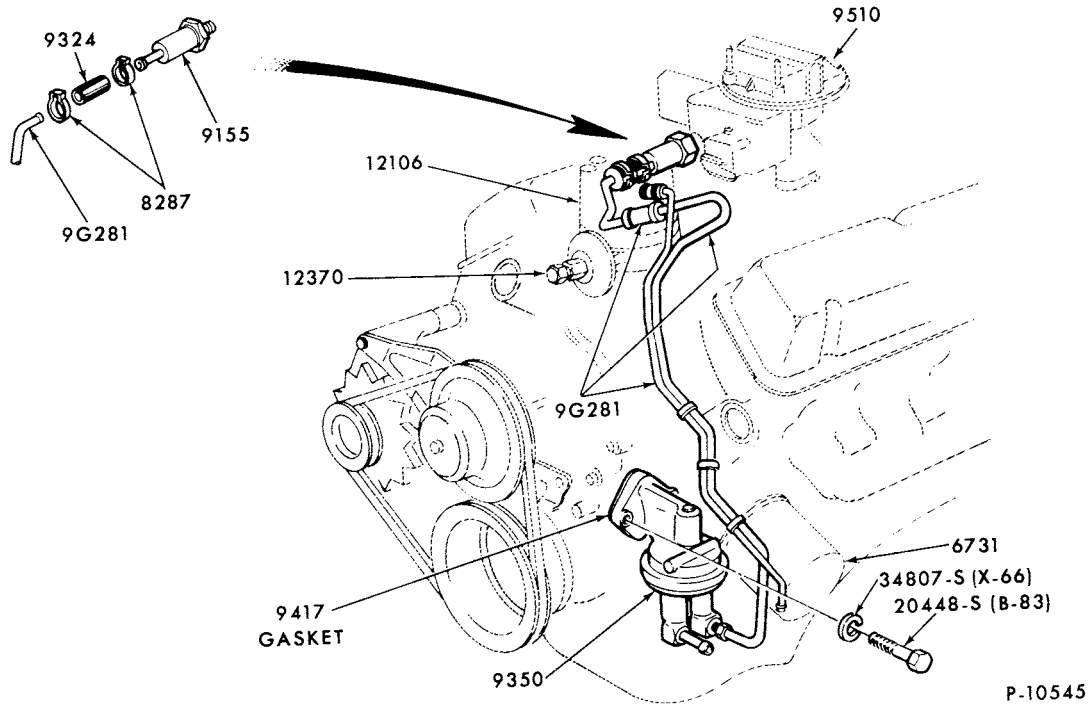

FUEL PUMP, FUEL LINE and IN-LINE FILTER INSTALLATION  
 1973/ A11--w/8 CYL. 302,351C,351M,351W,400,429 and 460 exc. P/C

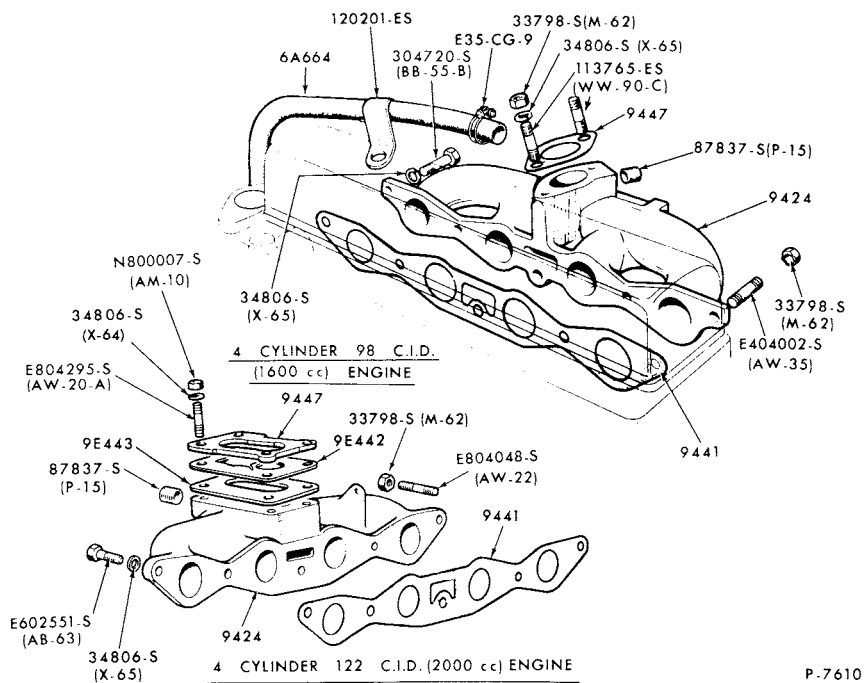

MANIFOLD and RELATED PARTS (INTAKE)  
 1974 BOBCAT--4 CYL. 122 (2000 cc)

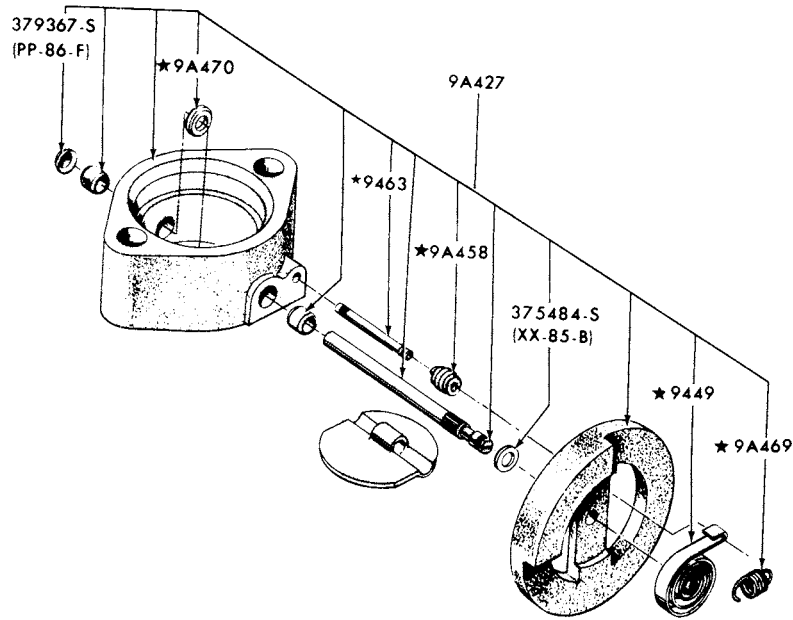

P-10485

EXHAUST CONTROL VALVE ASSY.  
1974/ COMET--8 CYL. 302 WITH T/E

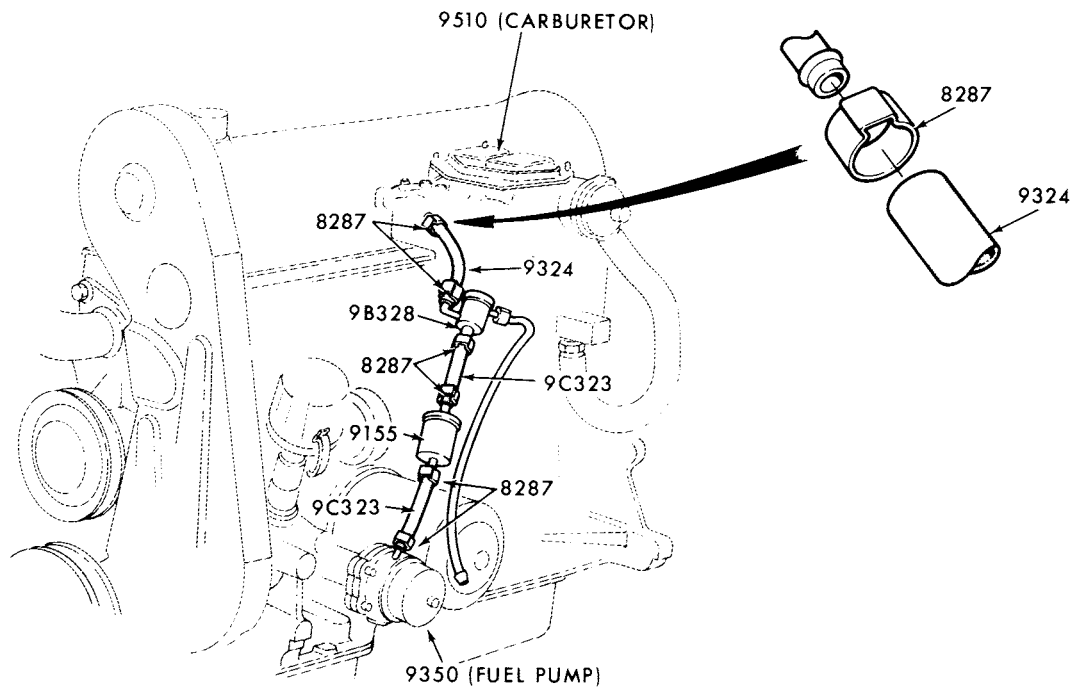

P-11167

FUEL LINE and IN-LINE FILTER INSTALLATION  
1974 BOBCAT--4 CYL. 122 (2000 cc)

**1973/79  
LINCOLN-MERCURY CARS**

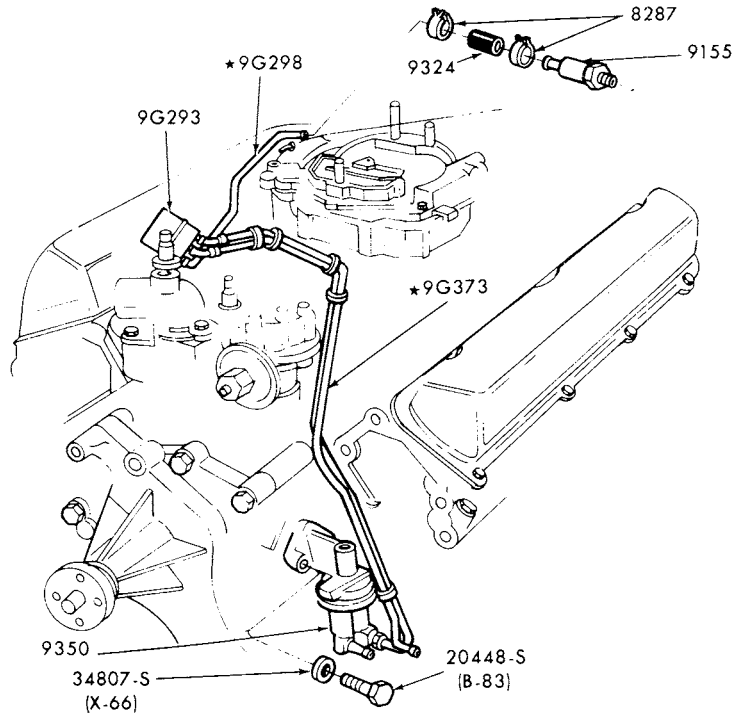

P-12641

FUEL FILTER SYSTEM  
1974 8 CYL. 460



# 1973/79 LINCOLN-MERCURY CARS

ILLUSTRATION  
SECTION 90.1

9

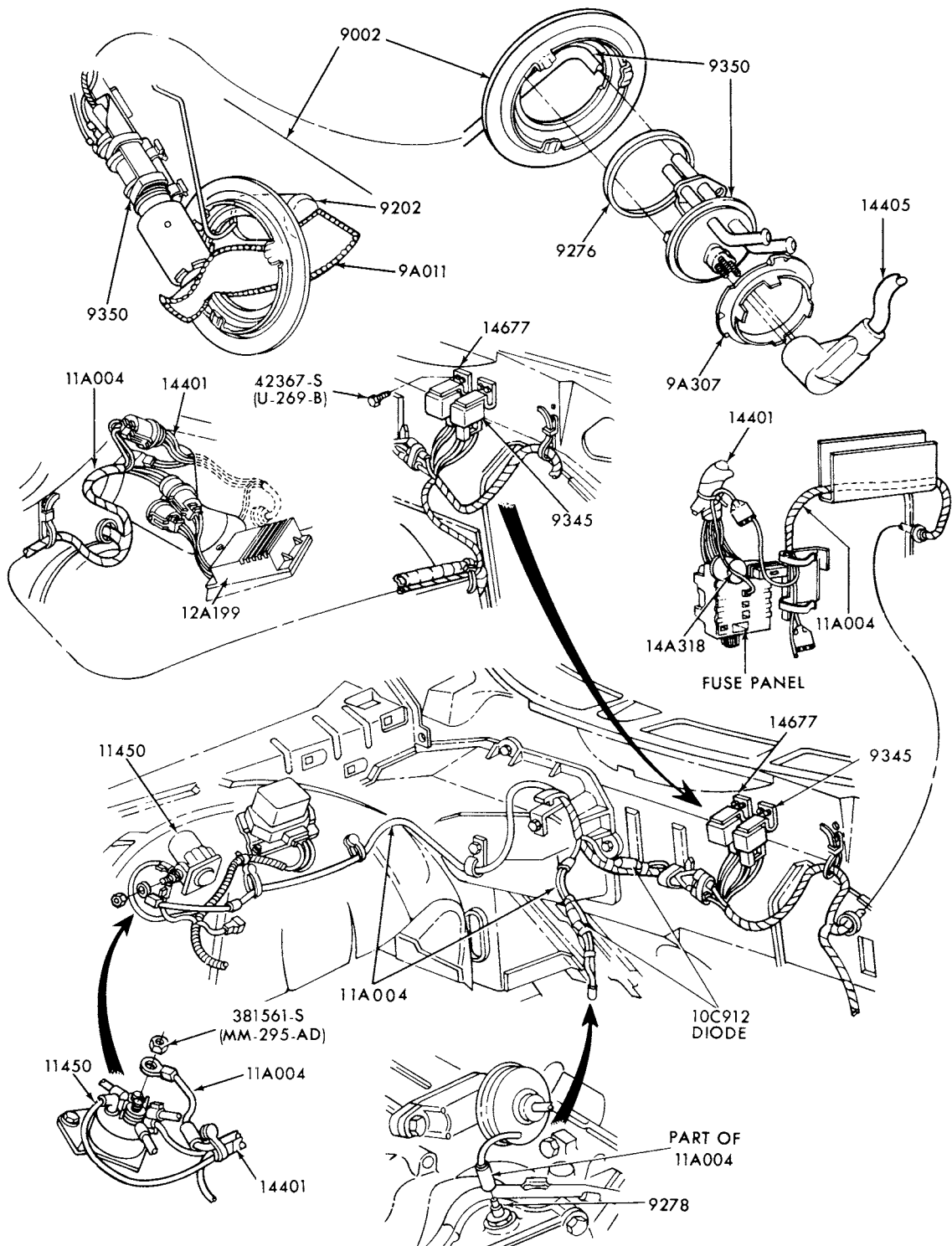

P-14213

ELECTRIC FUEL PUMP and RELATED PARTS  
1977/78 MERCURY--8 CYL. 460 P/C

JANUARY, 1982

COPYRIGHT © 1982 — FORD MOTOR — DEARBORN, MICHIGAN  
COMPANY

NEW ISSUE

# 1973/79 LINCOLN-MERCURY CARS

ILLUSTRATION  
SECTION 94

1

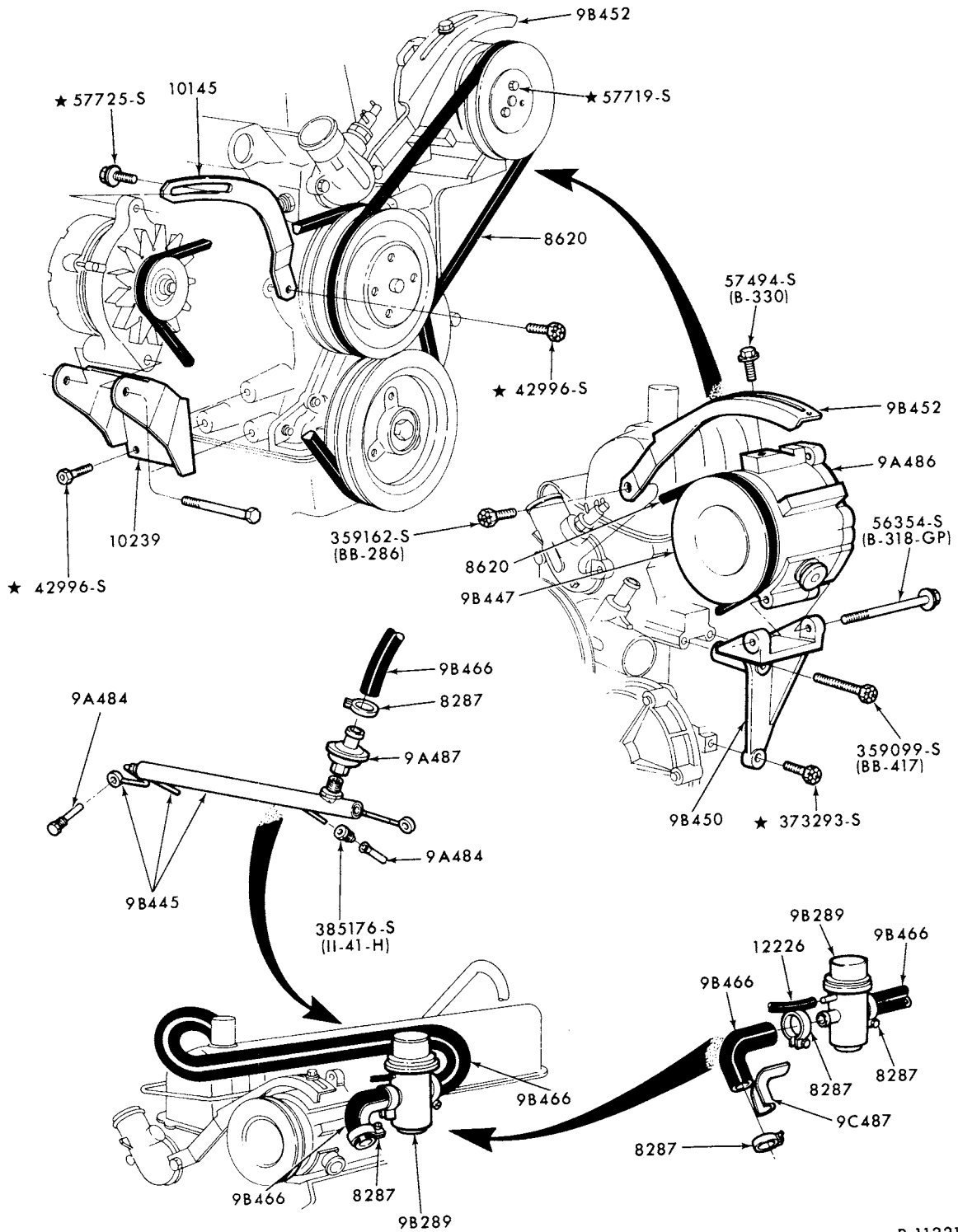

P-11221

THERMACTOR EMISSION CONTROL SYSTEM  
 1974/75 COMET--6 CYL. 200 and 250  
 1975 MONARCH--6 CYL. 200 and 250  
 1976 COMET and MONARCH--6 CYL. 250-CALIF. and CANADA

# 1973/79 LINCOLN-MERCURY CARS

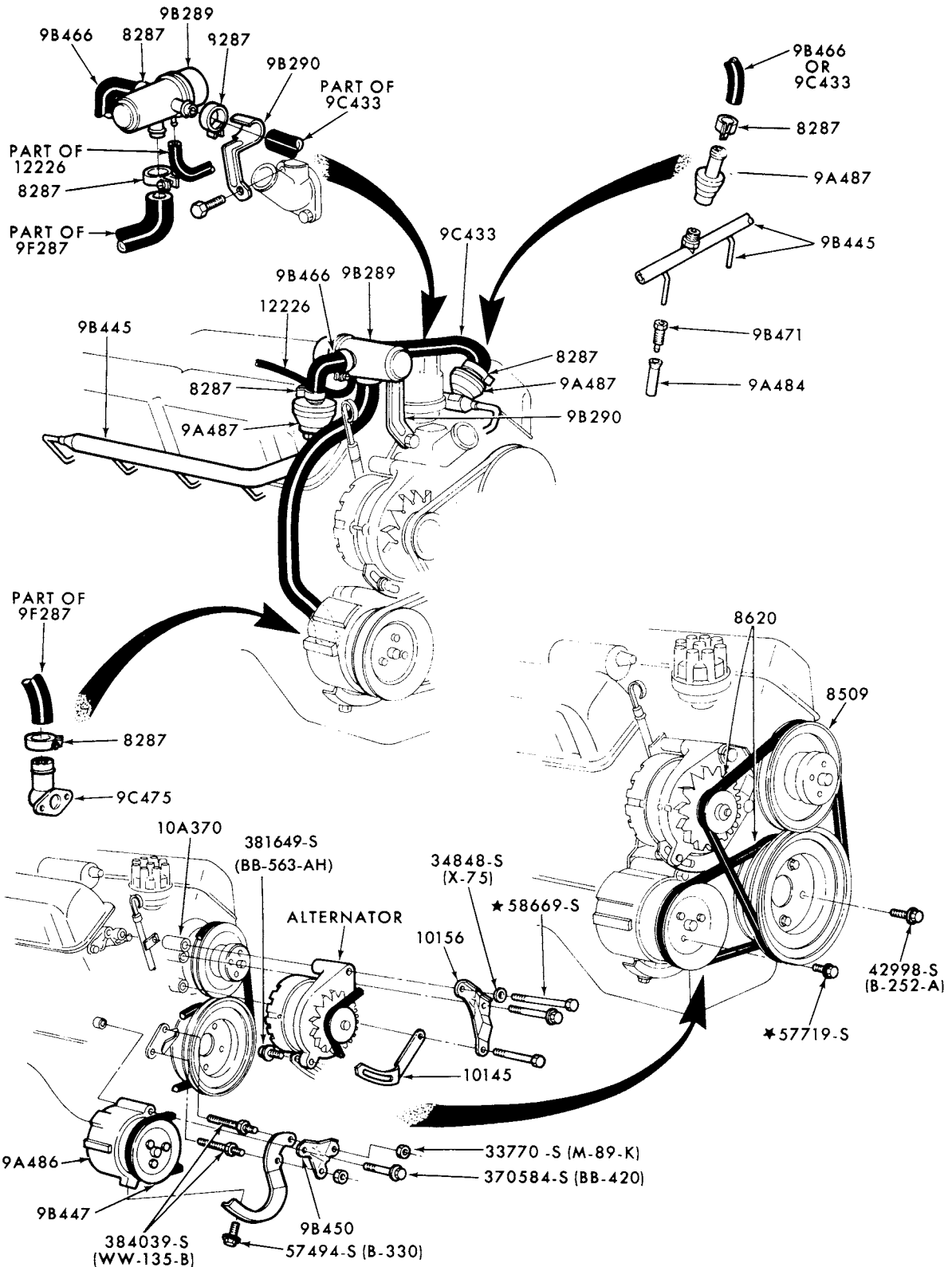

P-11222

Thermoactor Emission Control System  
1974 COMET and MONTEGO--8 CYL. 302

# 1973/79 LINCOLN-MERCURY CARS

ILLUSTRATION  
SECTION 94

3

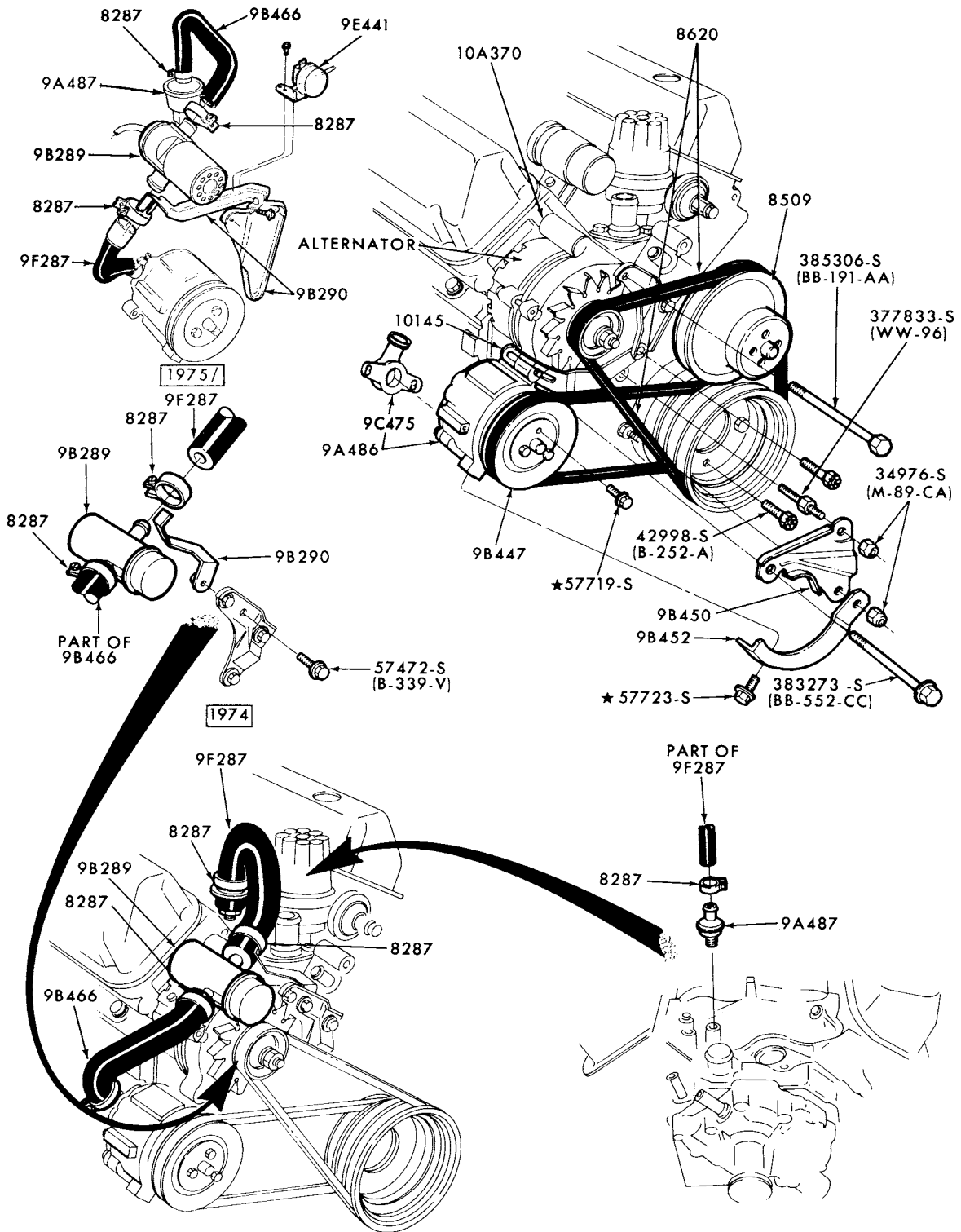

P-11223

1974/ THERMACTOR EMISSION CONTROL SYSTEM  
COUGAR and MERCURY--8 CYL. 351M and 400  
1974/76 METEOR and MONTEGO--8 CYL. 351M and 400  
1977/ LINCOLN and MARK V--8 CYL. 400

# 1973/79 LINCOLN-MERCURY CARS

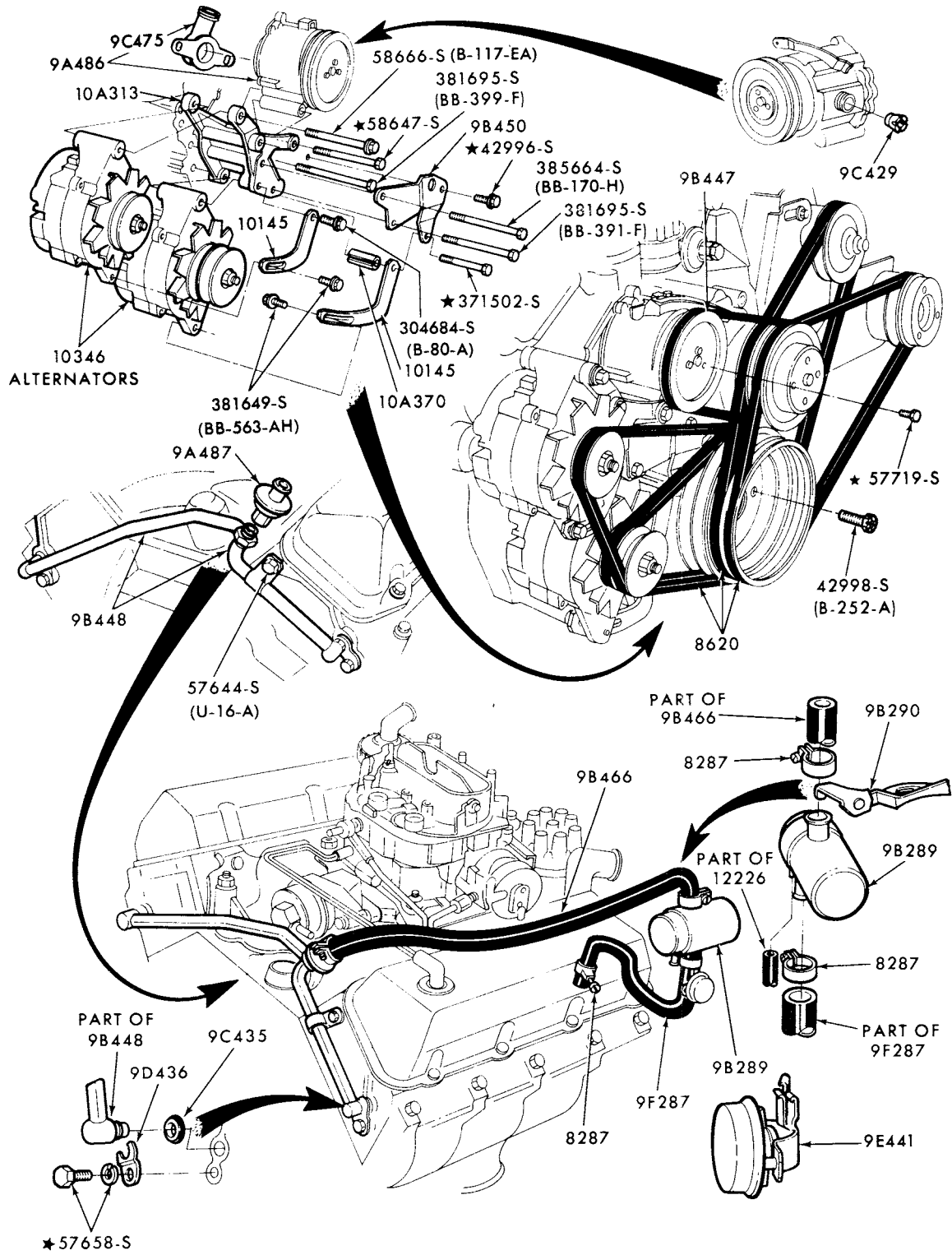

P-11224

THERMACTOR EMISSION CONTROL SYSTEM  
1974/76 MARK IV--W/SIERRACIN SYSTEM

1973/79  
LINCOLN-MERCURY CARS

ILLUSTRATION  
SECTION 94

5

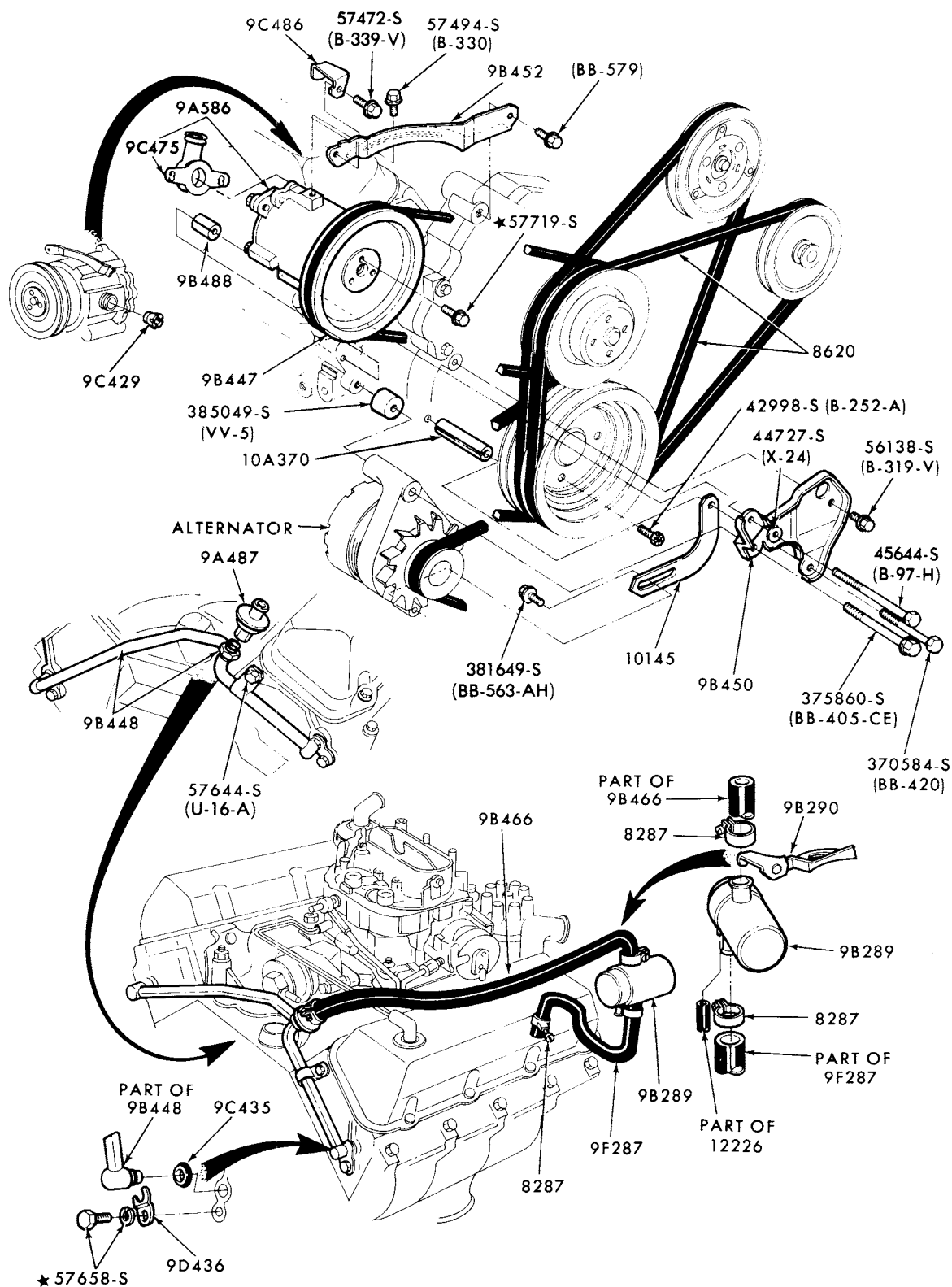

P-11231

THERMACTOR EMISSION CONTROL SYSTEM  
1974 LINCOLN  
1974 MARK IV--W/O SIERRACIN SYSTEM

# 1973/79 LINCOLN-MERCURY CARS

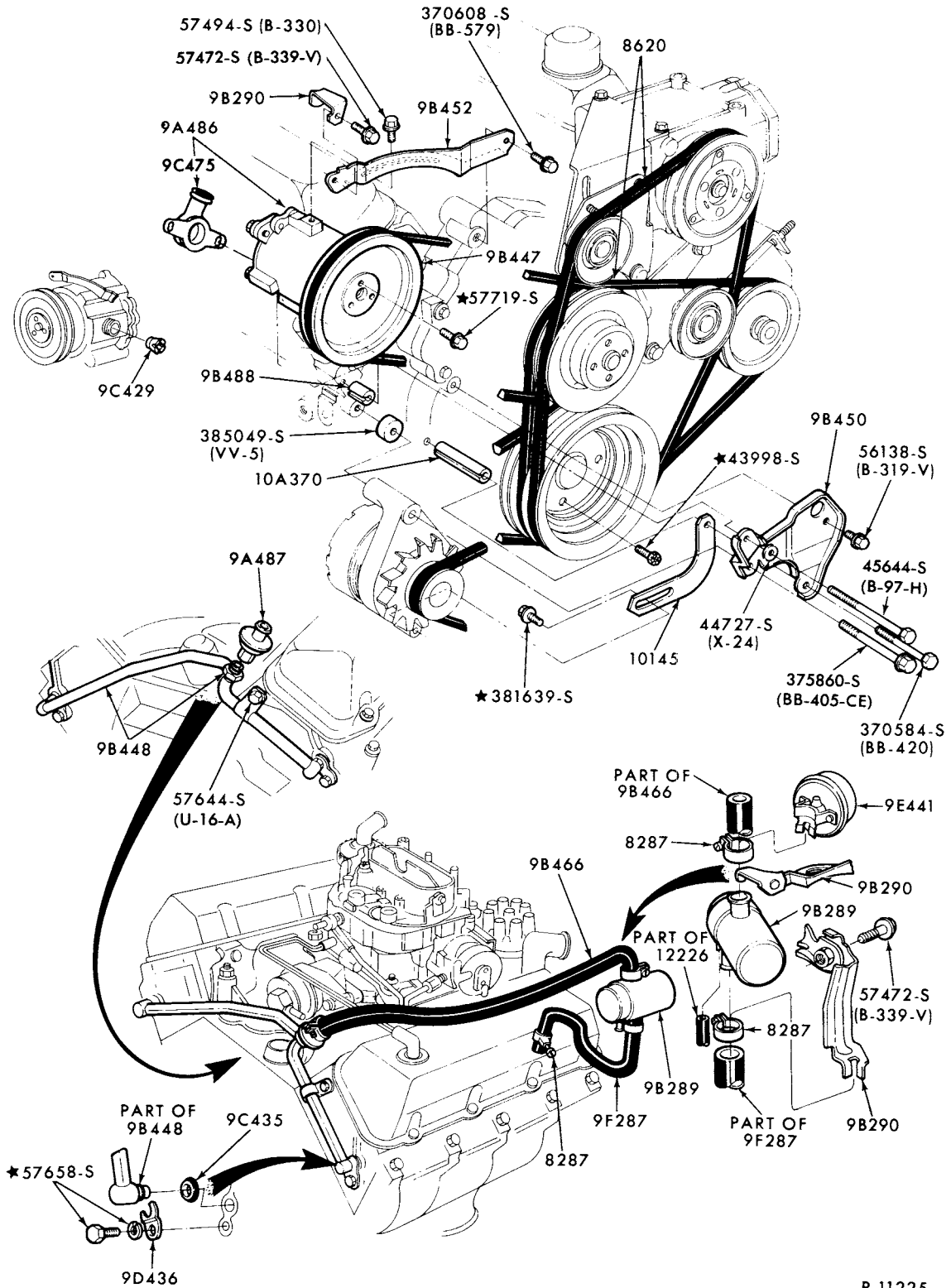

P-11225

THERMACTOR EMISSION CONTROL SYSTEM  
 1974/76 COUGAR, METEOR and MONTEGO--8 CYL. 460 1974/78 MERCURY--8 CYL. 460  
 1975/76 LINCOLN and MARK IV--w/o SIERRACIN SYSTEM  
 1977/78 LINCOLN and MARK V--8 CYL. 460

**1973/79  
LINCOLN-MERCURY CARS**

ILLUSTRATION  
SECTION 94

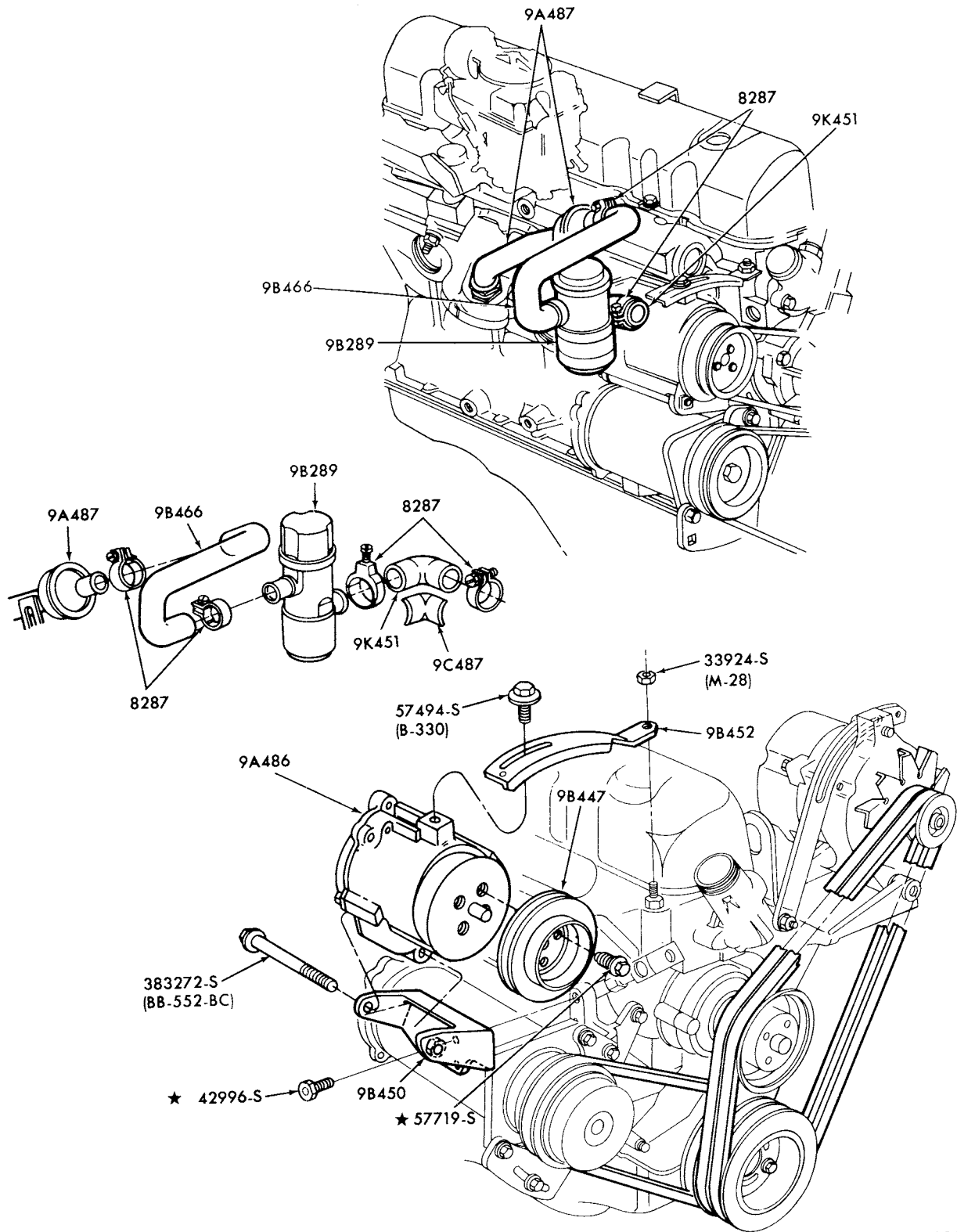

P-13268

THERMACTOR EMISSION CONTROL SYSTEM  
1977 MONARCH--6 CYL. 250 with A/C



**1973/79  
LINCOLN-MERCURY CARS**

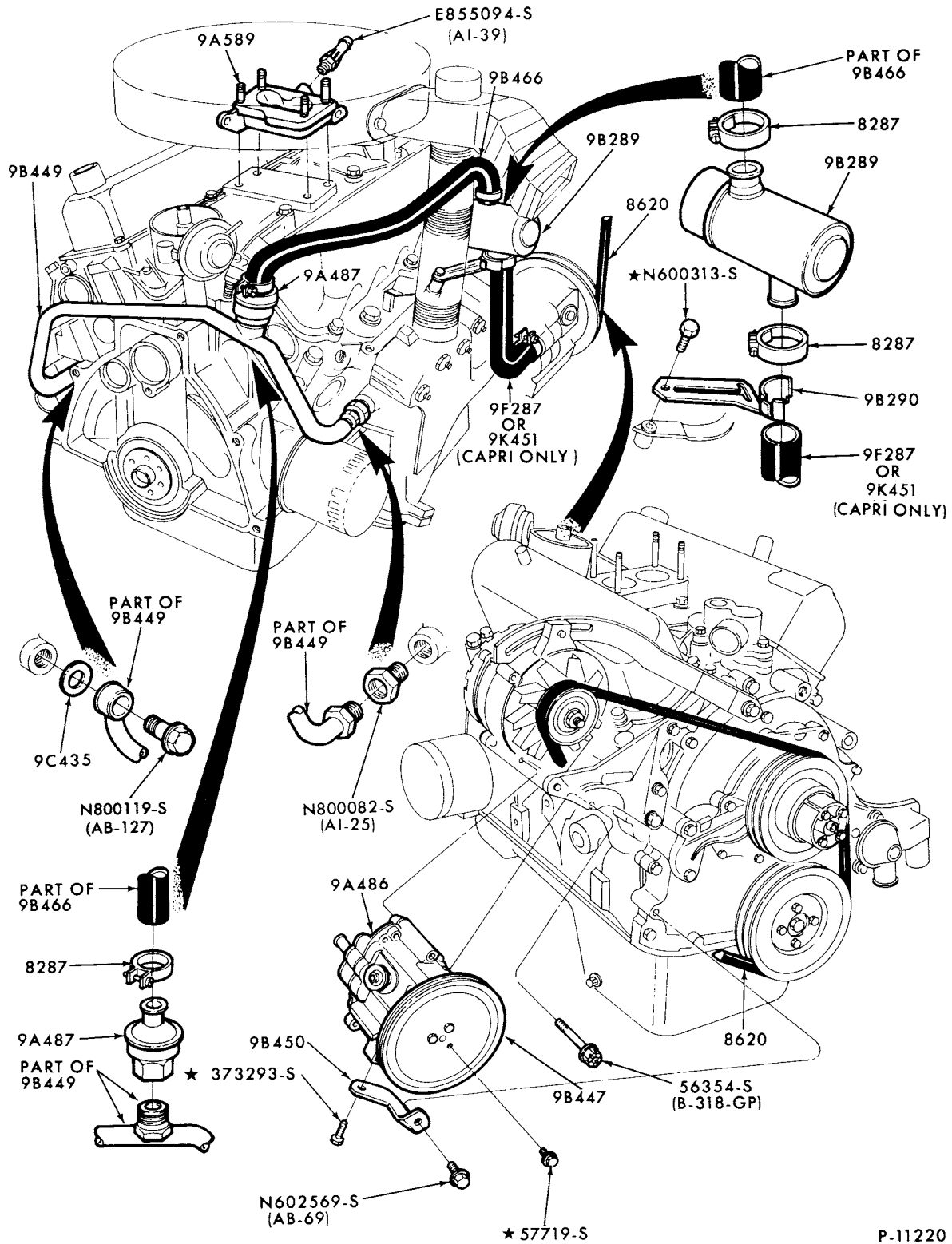

P-11220

THERMACTOR EMISSION CONTROL SYSTEM  
1974 CAPRI--6 CYL. 171 (2800 cc)

# 1973/79 LINCOLN-MERCURY CARS

ILLUSTRATION  
SECTION 94

9

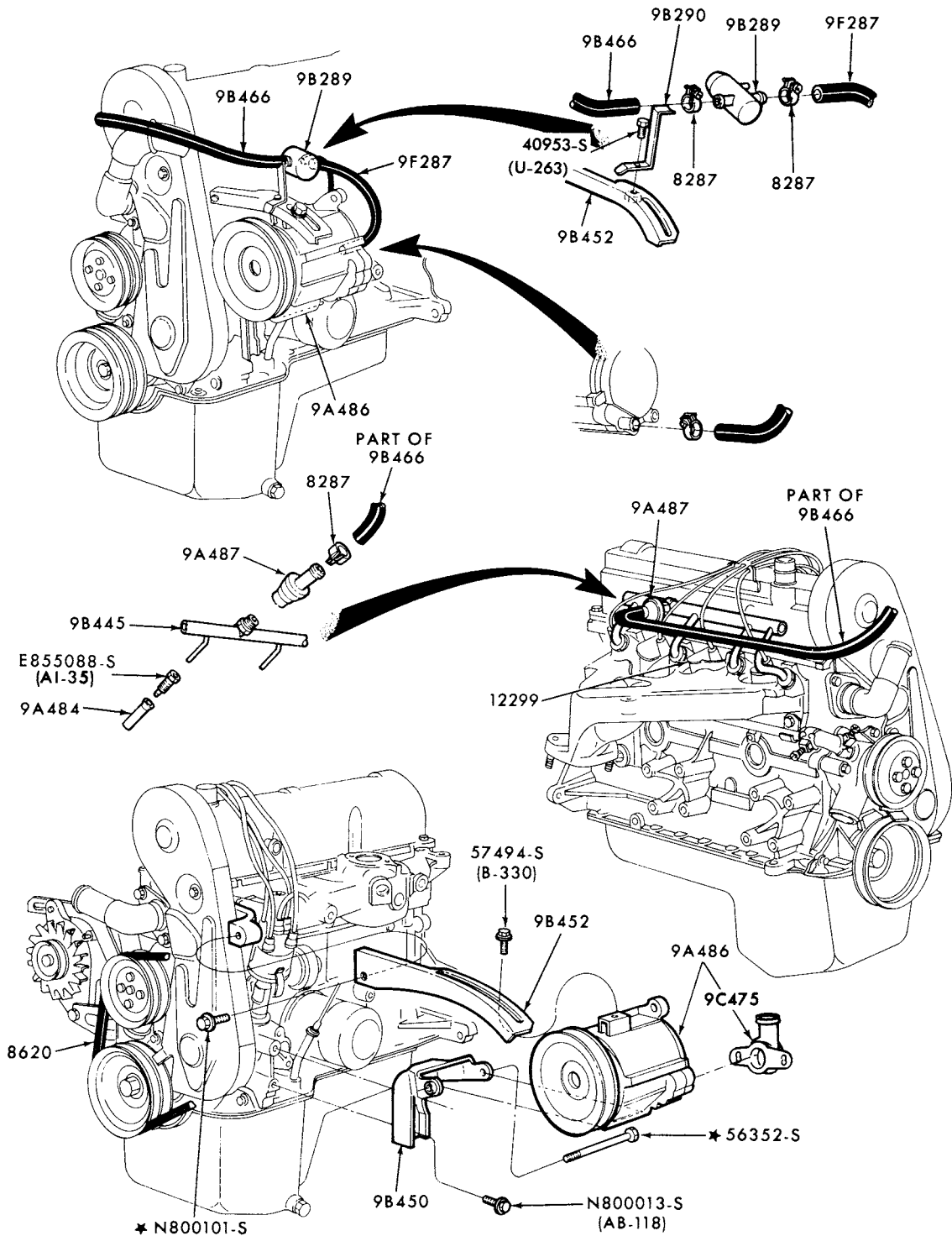

P-11218

Thermoactor EMISSION CONTROL SYSTEM  
1974 BOBCAT and CAPRI--4 CYL. 122 (2000 cc)

JANUARY, 1982

COPYRIGHT © 1982 — FORD MOTOR — DEARBORN, MICHIGAN  
COMPANY

NEW ISSUE

1973/79  
LINCOLN-MERCURY CARS

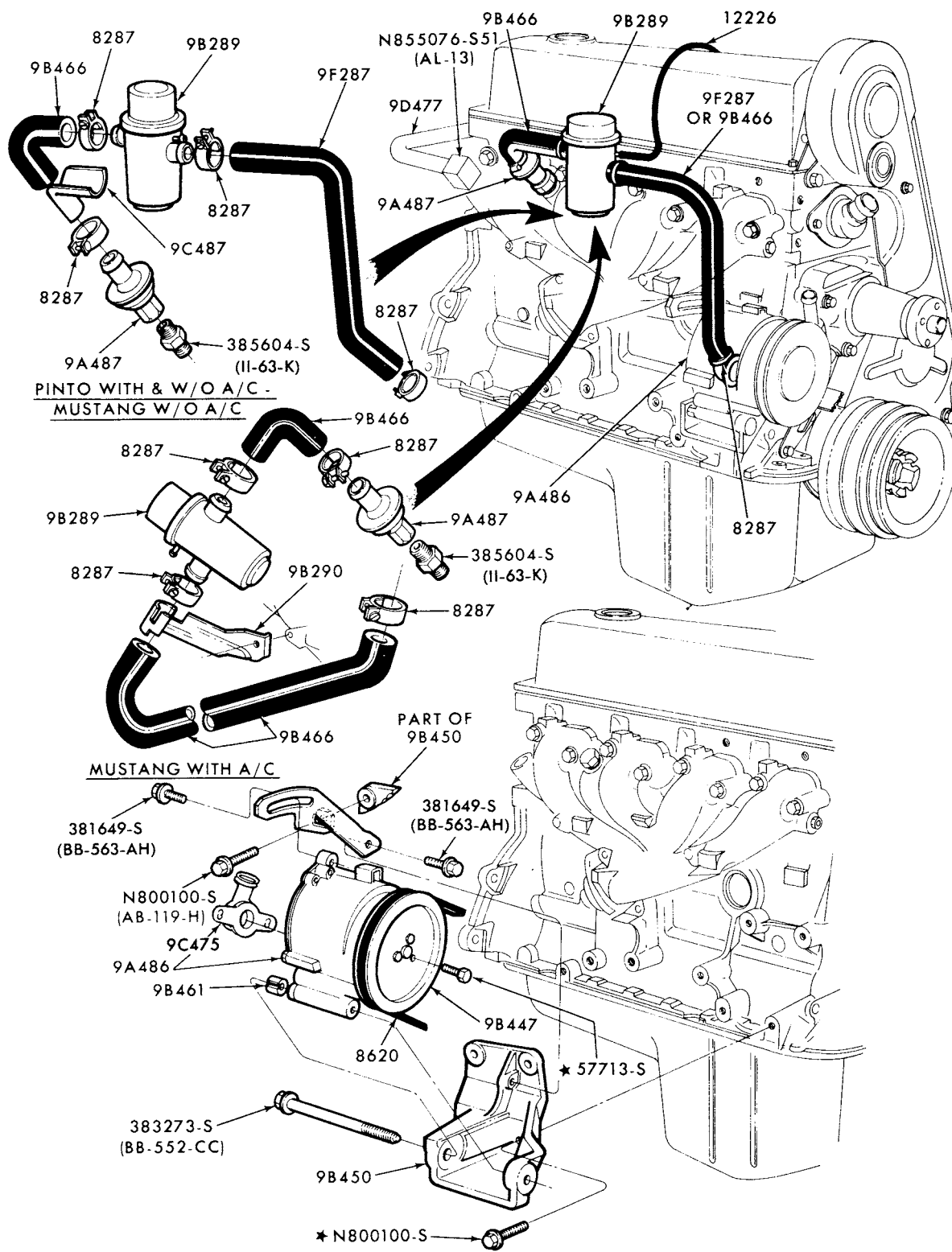

P-11219

THERMACTOR EMISSION CONTROL SYSTEM  
1974 BOBCAT--4 CYL. 140 (2300 cc)

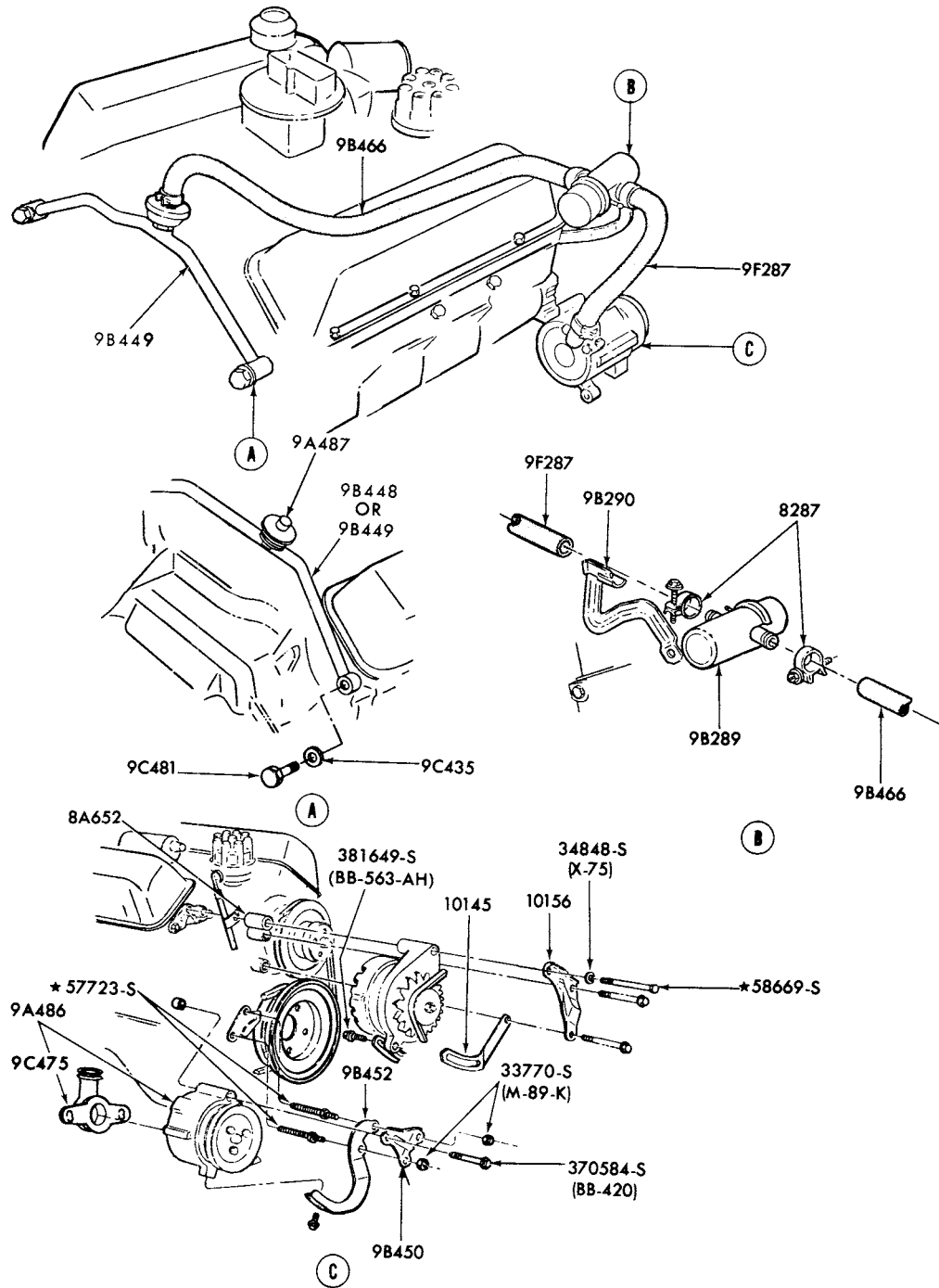

P-12146

**THERMACTOR EMISSION CONTROL SYSTEM**  
 1975/77 MONARCH, 1975/76 MONTEGO--8 CYL. 351W  
 1977/ COUGAR and 1977 VERSAILLES--8 CYL. 351W  
 1979 MERCURY--8 CYL. 351W

# 1973/79 LINCOLN-MERCURY CARS

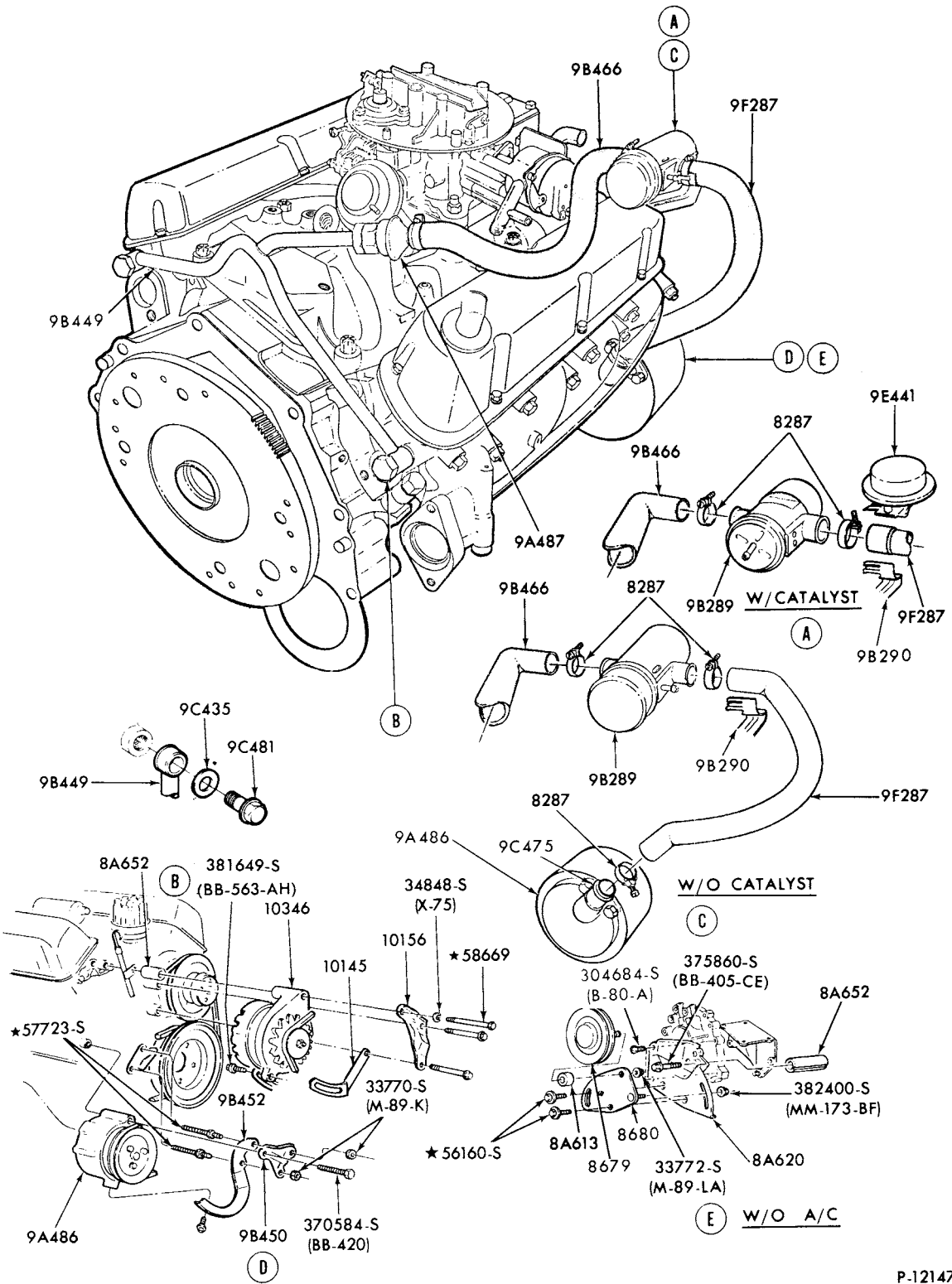

P-12147

1975/77 COMET--8 CYL. 302 and 1975/ MONARCH--8 CYL. 302  
 1977/ COUGAR and VERSAILLES--8 CYL. 302

# 1973/79 LINCOLN-MERCURY CARS

ILLUSTRATION  
SECTION 94

13

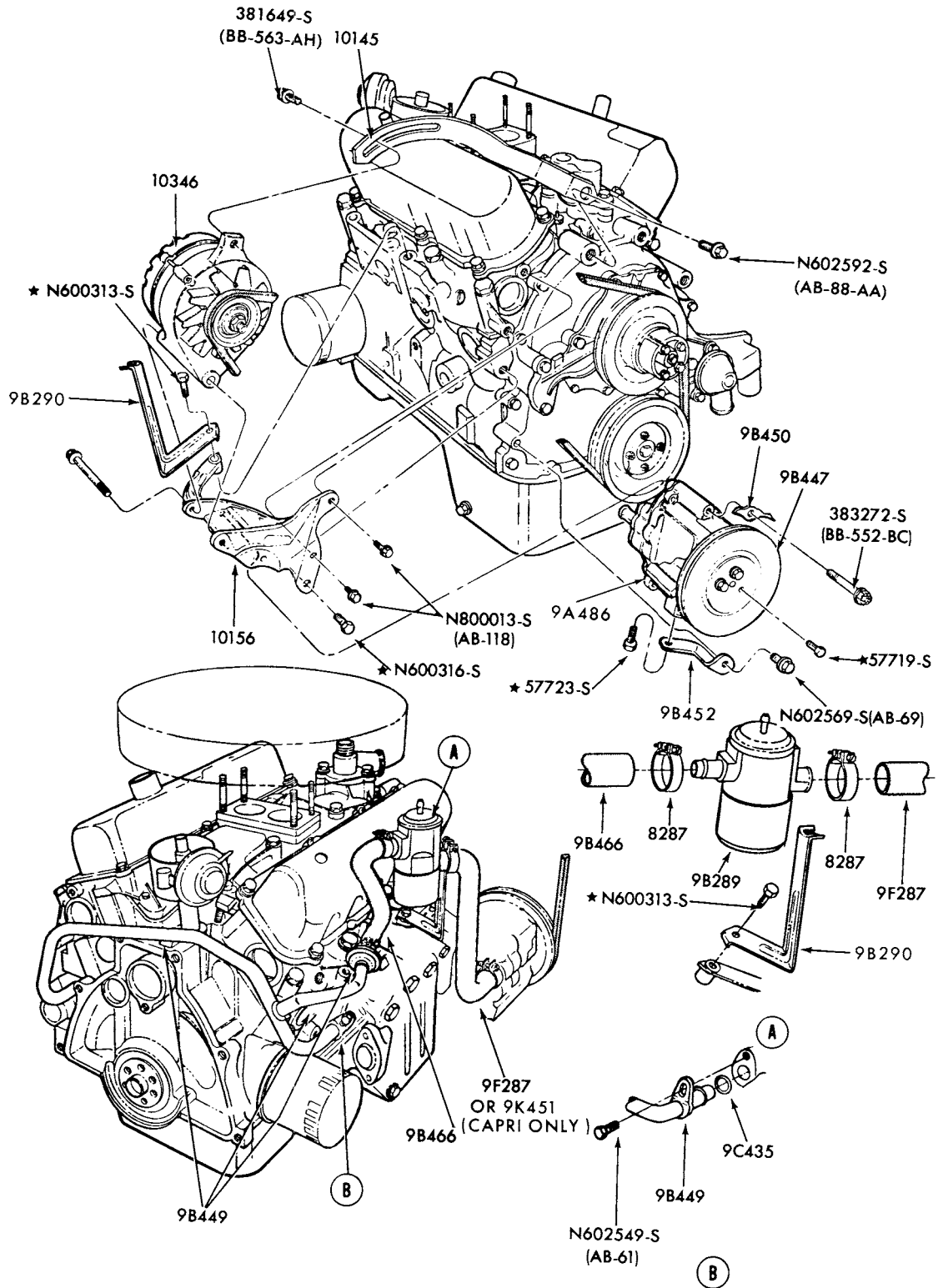

P-12148

THERMACTOR EMISSION CONTROL SYSTEM-TYPICAL  
1975/ BOBCAT and 1976 CAPRI--6 CYL. 171 (2800 cc)

JANUARY, 1982

COPYRIGHT © 1982 — FORD MOTOR — DEARBORN, MICHIGAN  
COMPANY

NEW ISSUE

**1973/79  
LINCOLN-MERCURY CARS**

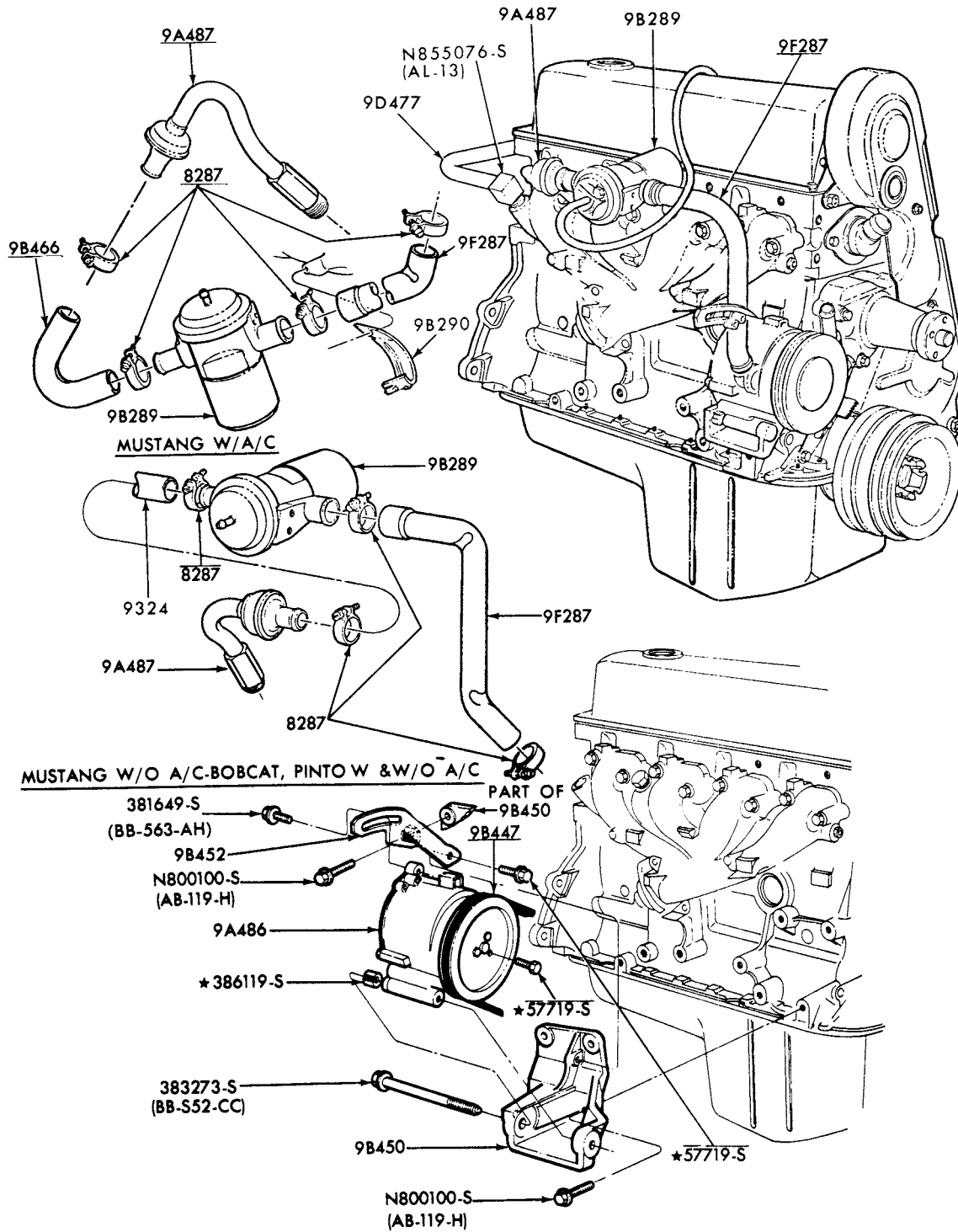

P-12149

THERMACTOR EMISSION CONTROL SYSTEM-TYPICAL  
1975/76 BOBCAT 1976/ CAPRI--4 CYL. 140 (2300 cc)

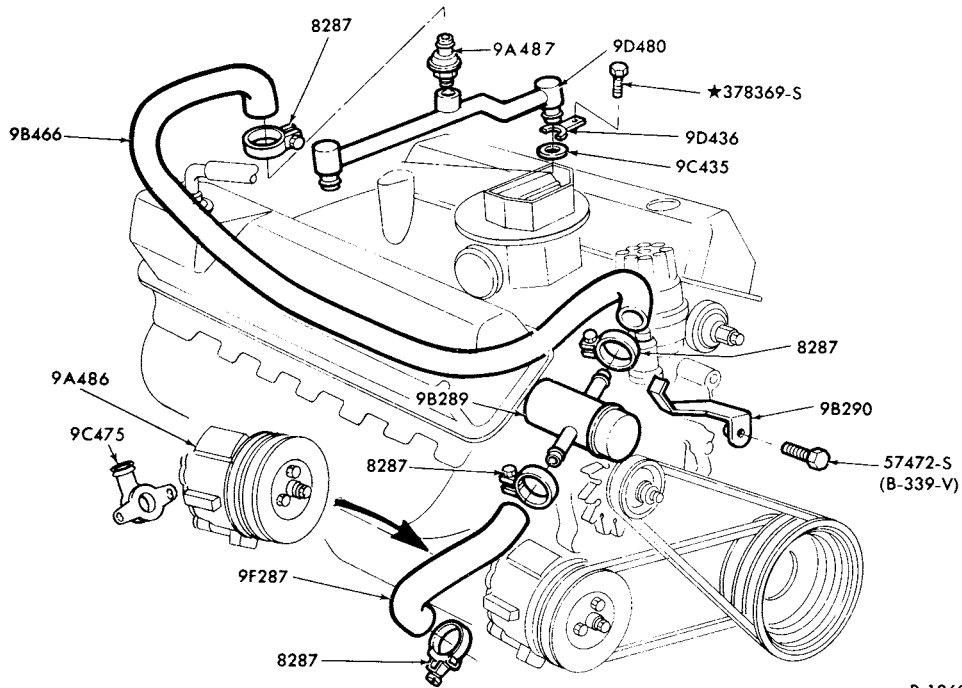

P-12698

THERMACTOR EMISSION CONTROL SYSTEM  
 1974 COUGAR, MONTEGO and METEOR--8 CYL. 351C

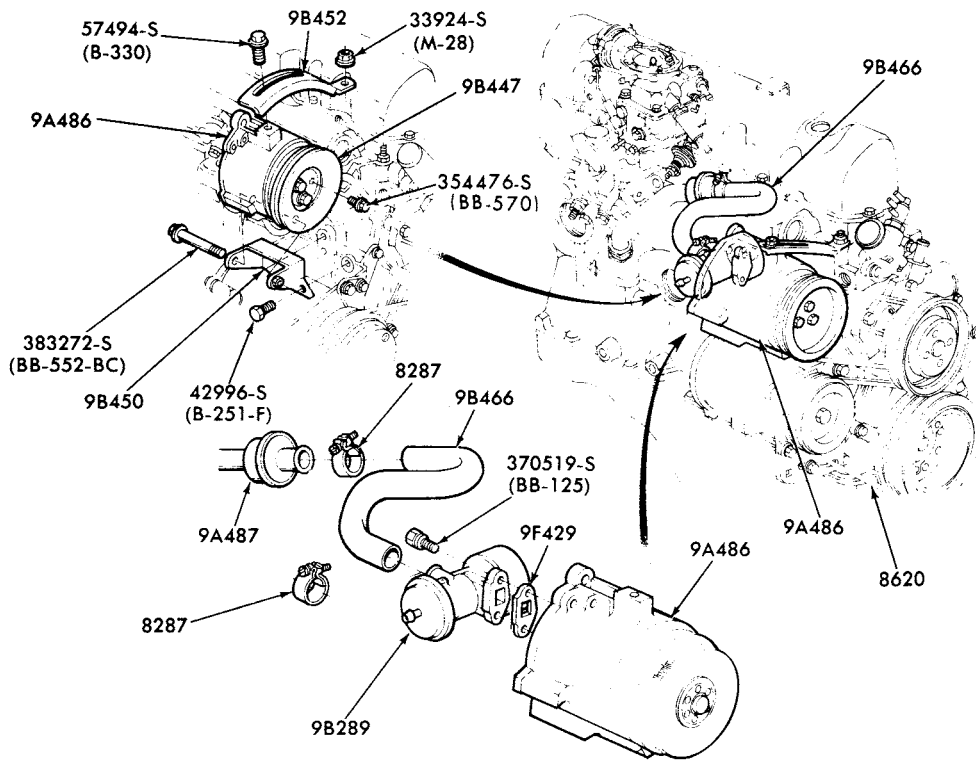

P-14328

THERMACTOR EMISSION - CONTROL SYSTEM  
 1978/ MONARCH--6 CYL. 250-with A/C



1973/79  
**LINCOLN-MERCURY CARS**

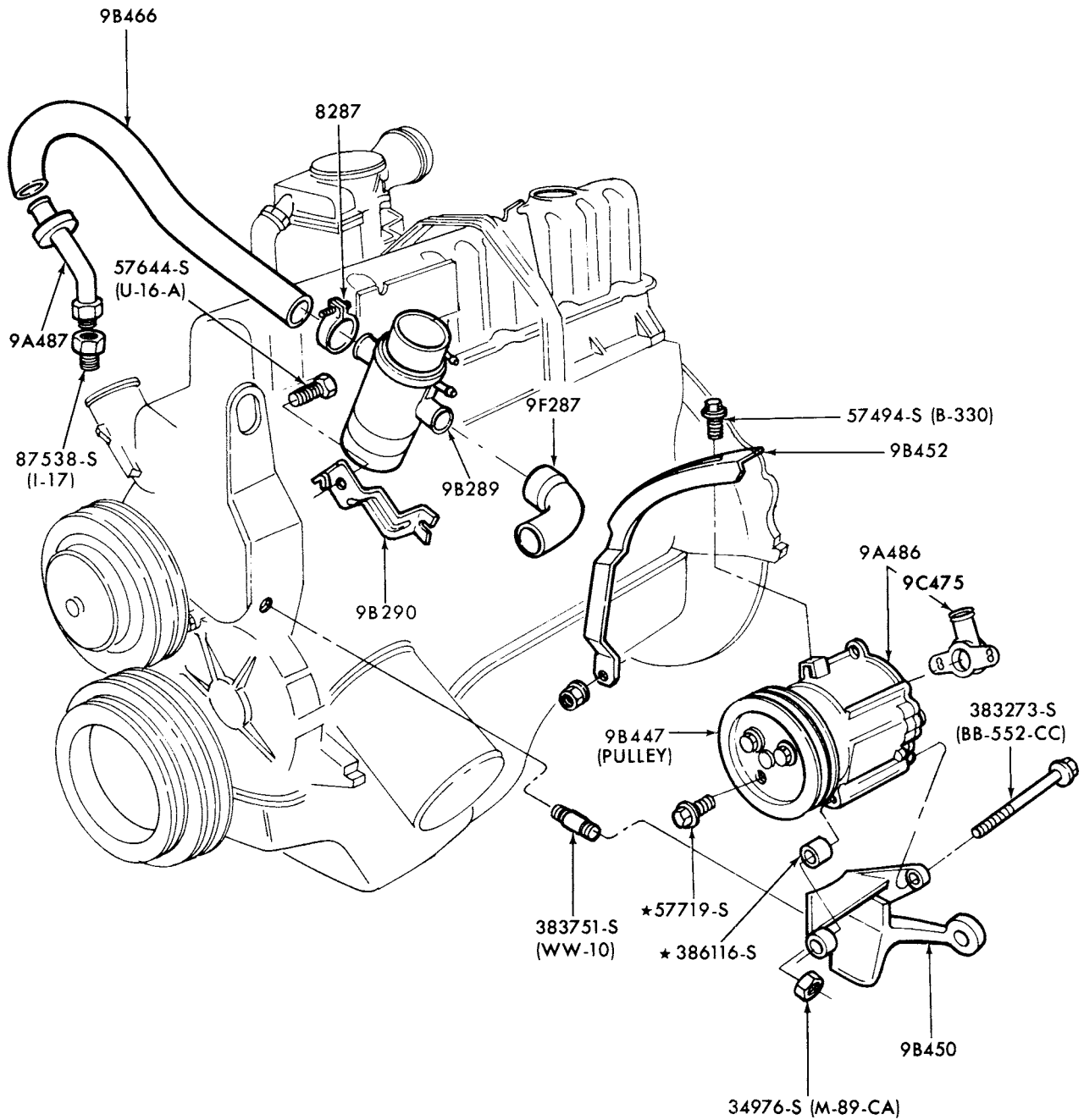

P-12899

THERMACTOR EMISSION CONTROL SYSTEM  
 1976/77 MONARCH and COMET--6 CYL. 200  
 1976 MONARCH and COMET--6 CYL. 250-exc. CALIF. and CANADA  
 1977 COMET--6 CYL. 250      1977 MONARCH--6 CYL. 250 without A/C

# 1973/79 LINCOLN-MERCURY CARS

ILLUSTRATION  
SECTION 94

17

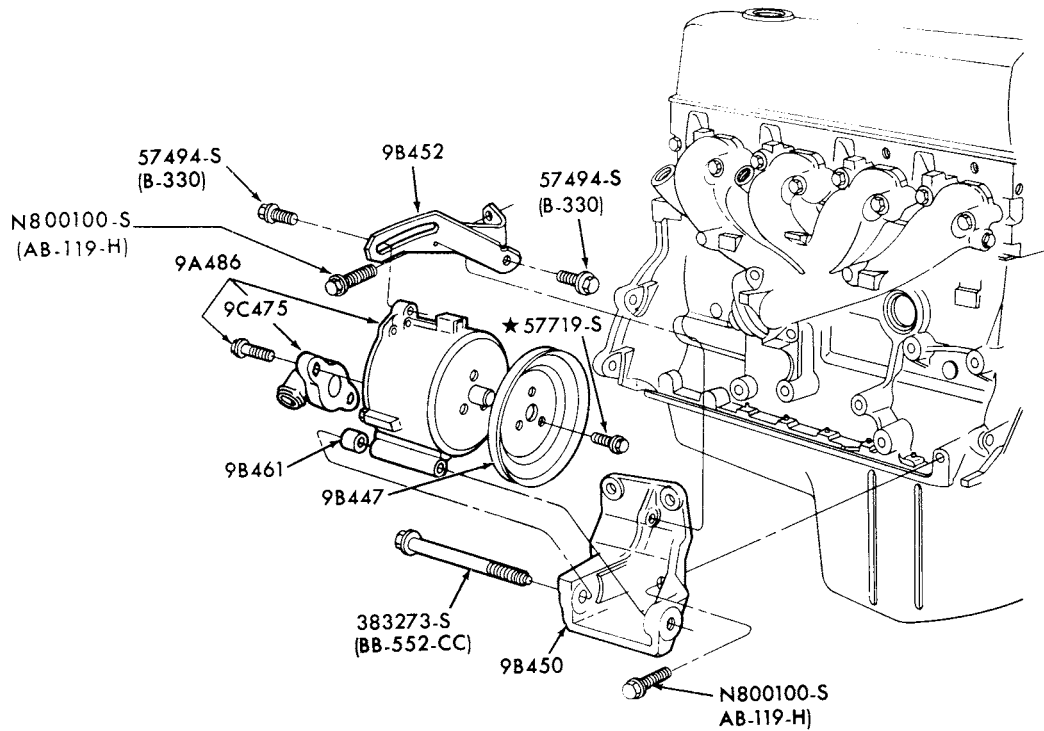
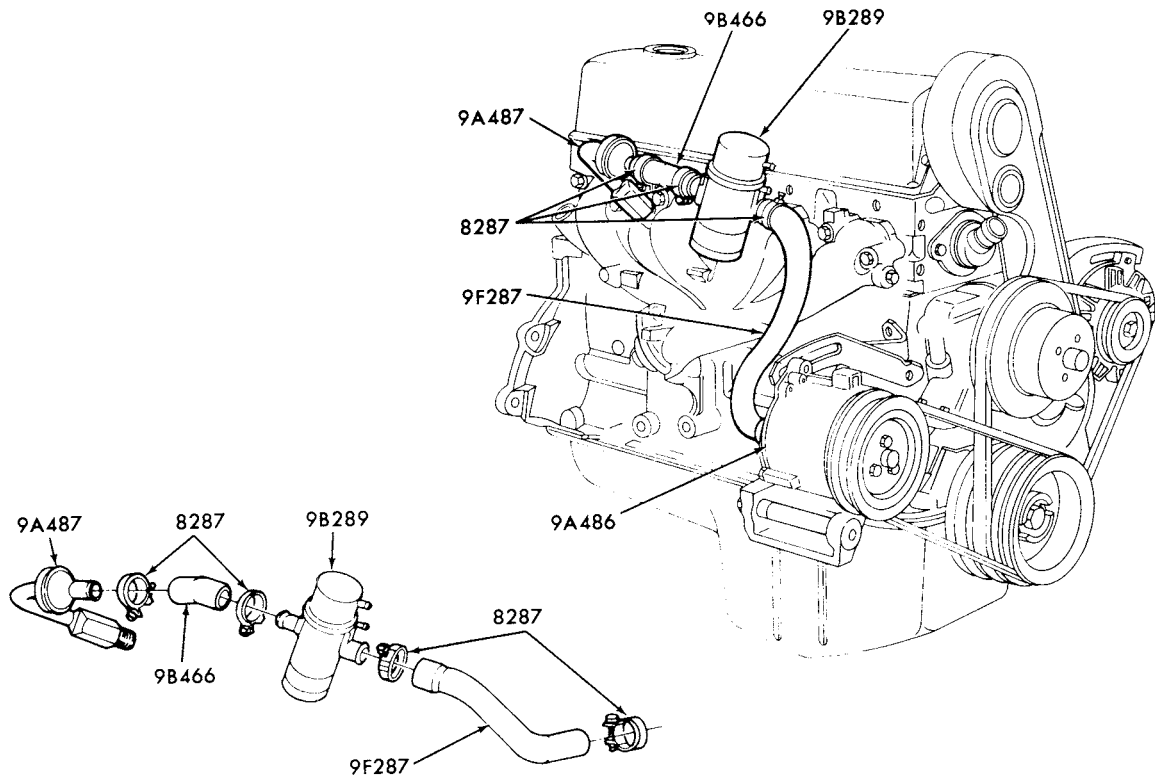

P-13267

THERMATOR EMISSION CONTROL SYSTEM  
1977 BOBCAT and 1979 CAPRI--4 CYL. 140 (2300 cc)

# 1973/79 LINCOLN-MERCURY CARS

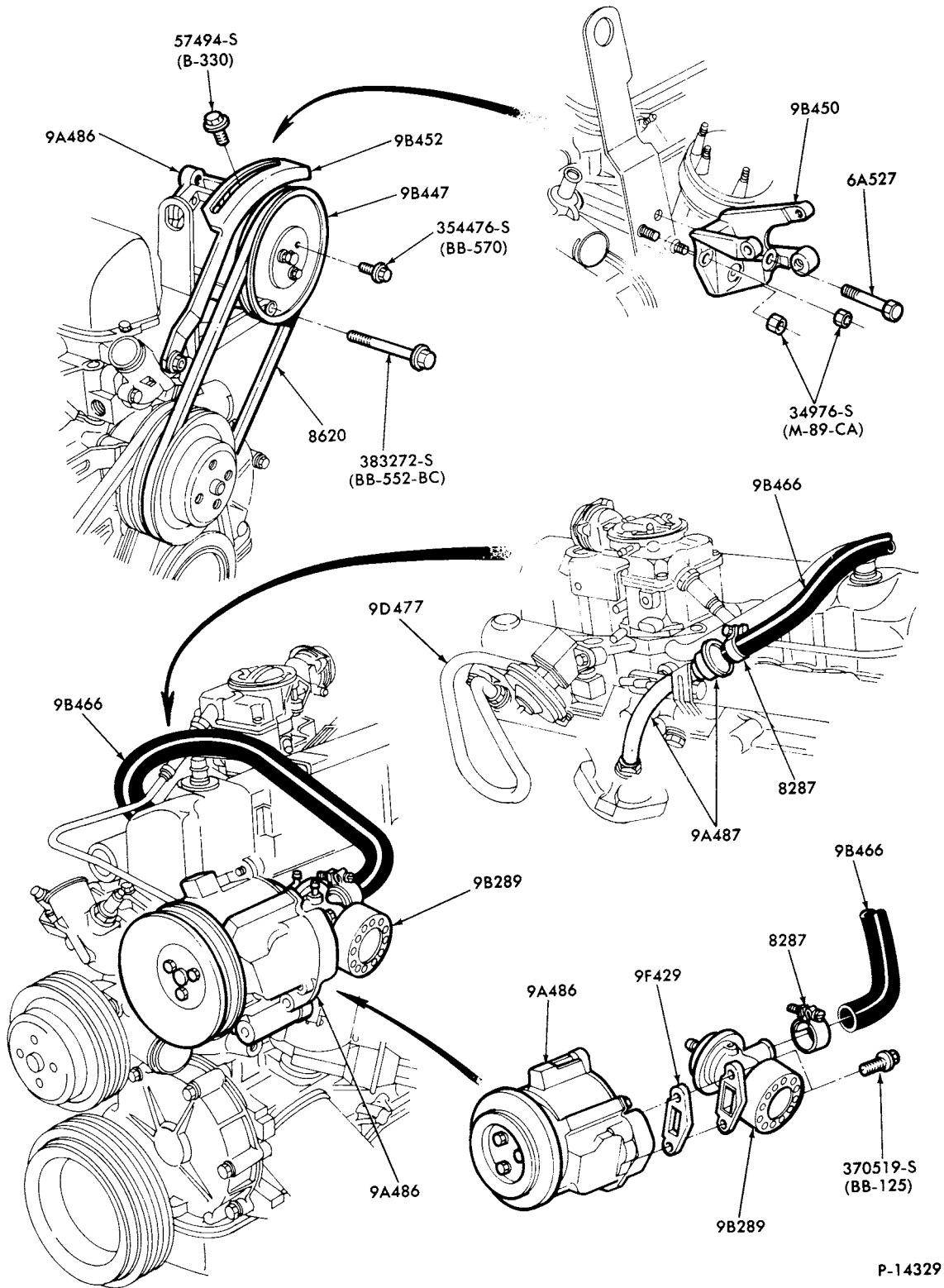

P-14329

THERMACTOR EMISSION - CONTROL SYSTEM (AIR PUMP TYPE)  
 1978/ MONARCH--6 CYL. 250 - without A/C  
 1978/ ZEPHYR and 1979 CAPRI--6 CYL. 200

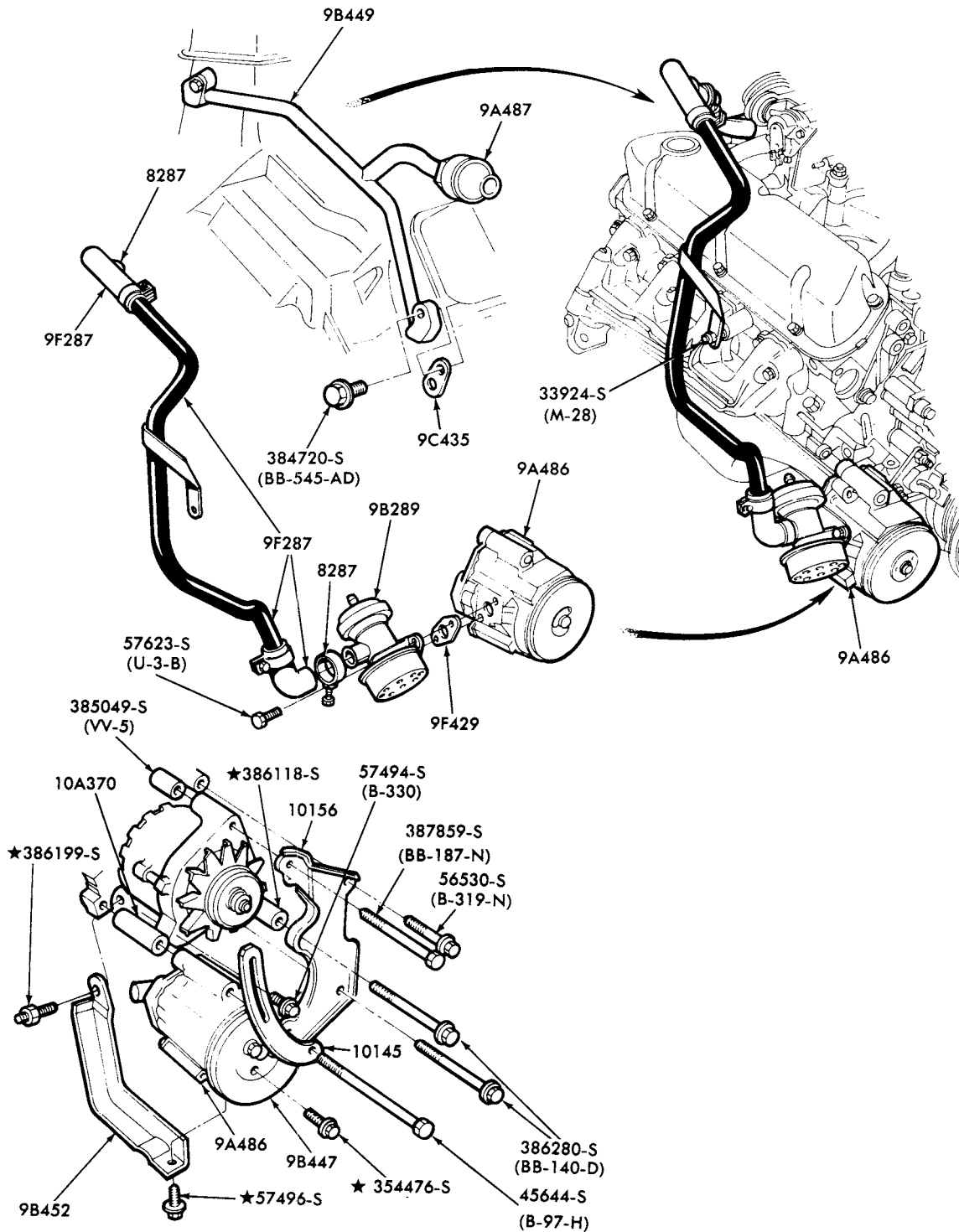

■ CUT FROM BULK 12226 HOSE

P-14327

**THERMACTOR EMISSION - CONTROL SYSTEM  
1978/ ZEPHYR**

**1973/79  
LINCOLN-MERCURY CARS**

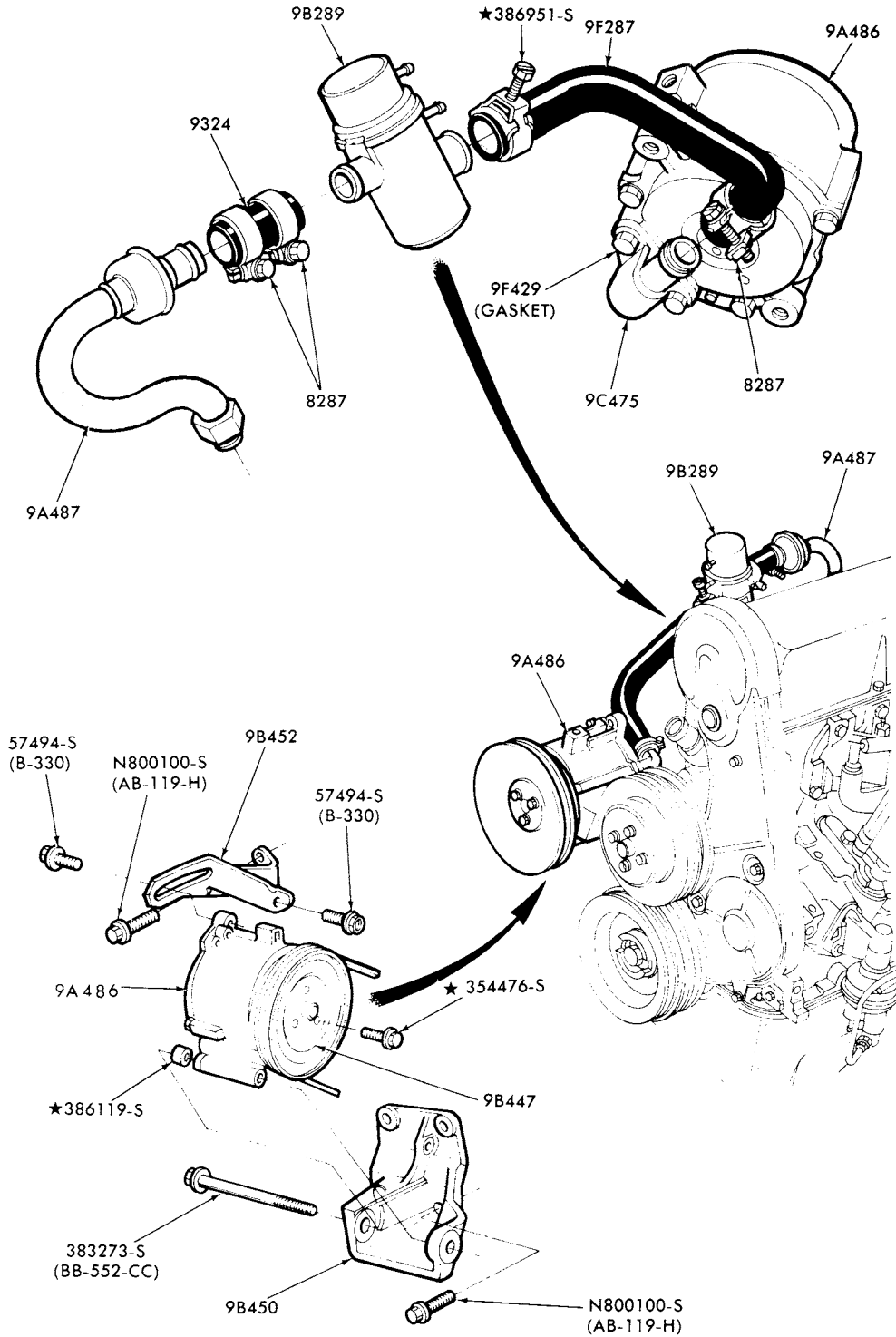

P-14332

THERMACTOR EMISSION - CONTROL SYSTEM  
 1978/ ZEPHYR--4 CYL. 140 (2300 cc)-without A/C  
 1978/ BOBCAT--4 CYL. 140 (2300 cc)-without A/C-exc. CALIF.  
 1979 CAPRI--4 CYL. 140 (2300 cc)-without A/C

# 1973/79 LINCOLN-MERCURY CARS

ILLUSTRATION  
SECTION 94

21

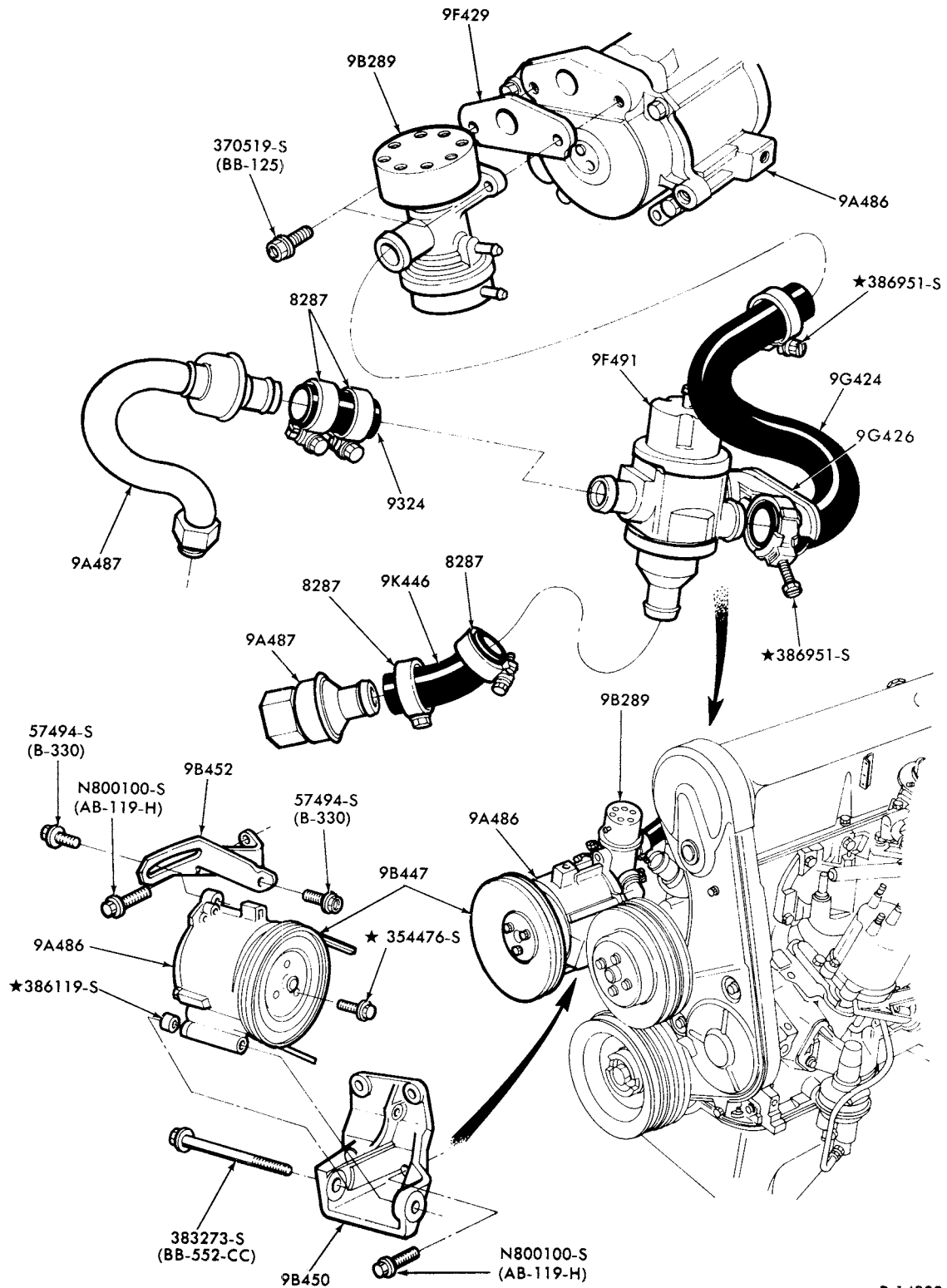

P-14333

1978/ THERMACTOR EMISSION - CONTROL SYSTEM  
BOBCAT 4 CYL. 140 (2300 cc)-with A/C-CALIF.

# 1973/79 LINCOLN-MERCURY CARS

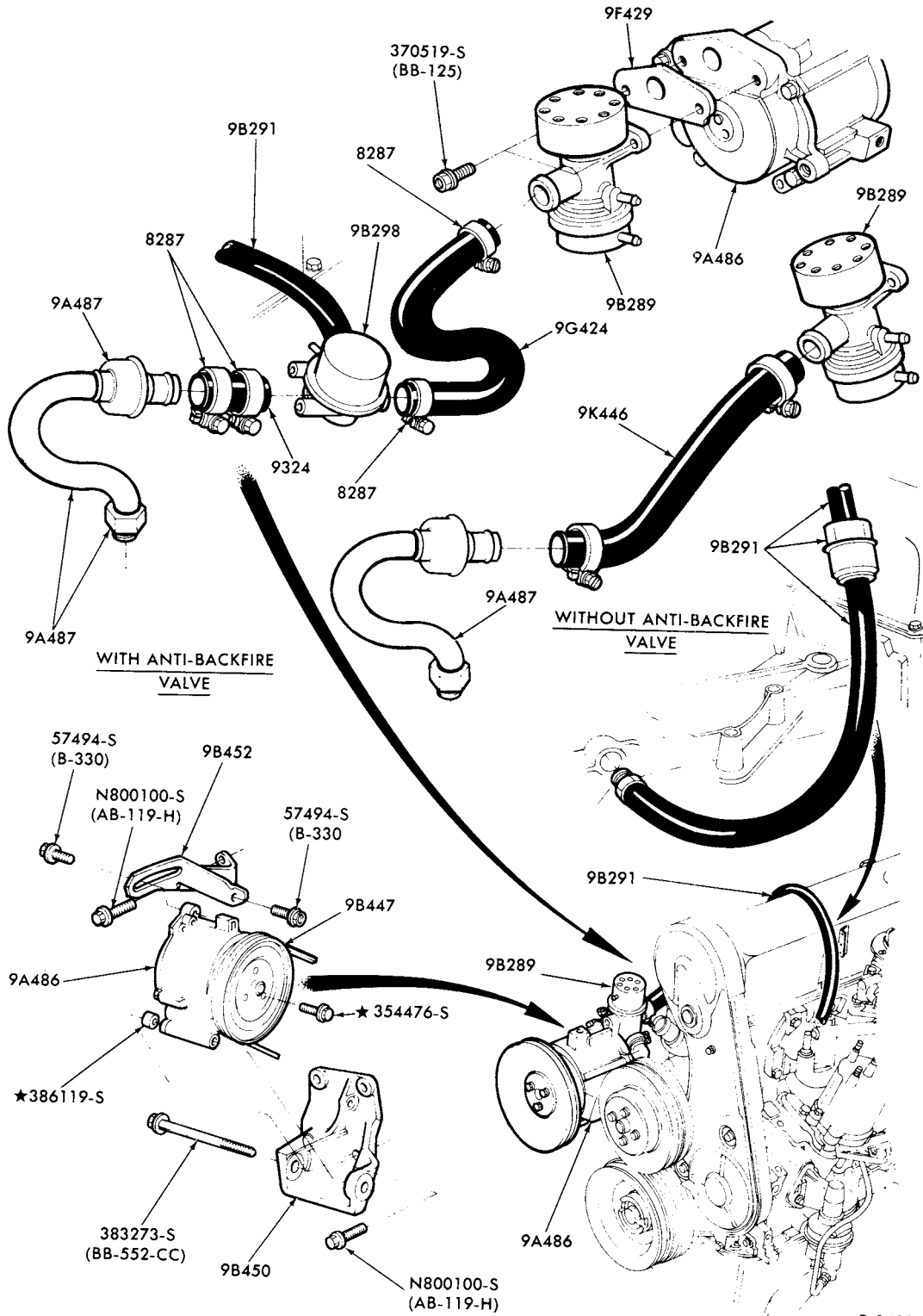

P-14334

THERMACTOR EMISSION - CONTROL SYSTEM  
 1978/ ZEPHYR--4 CYL. 140 (2300 cc)-with A/C  
 1978/ BOBCAT--4 CYL. 140 (2300 cc)-with A/C-exc. CALIF.  
 1979 CAPRI--4 CYL. 140 (2300 cc)-with A/C

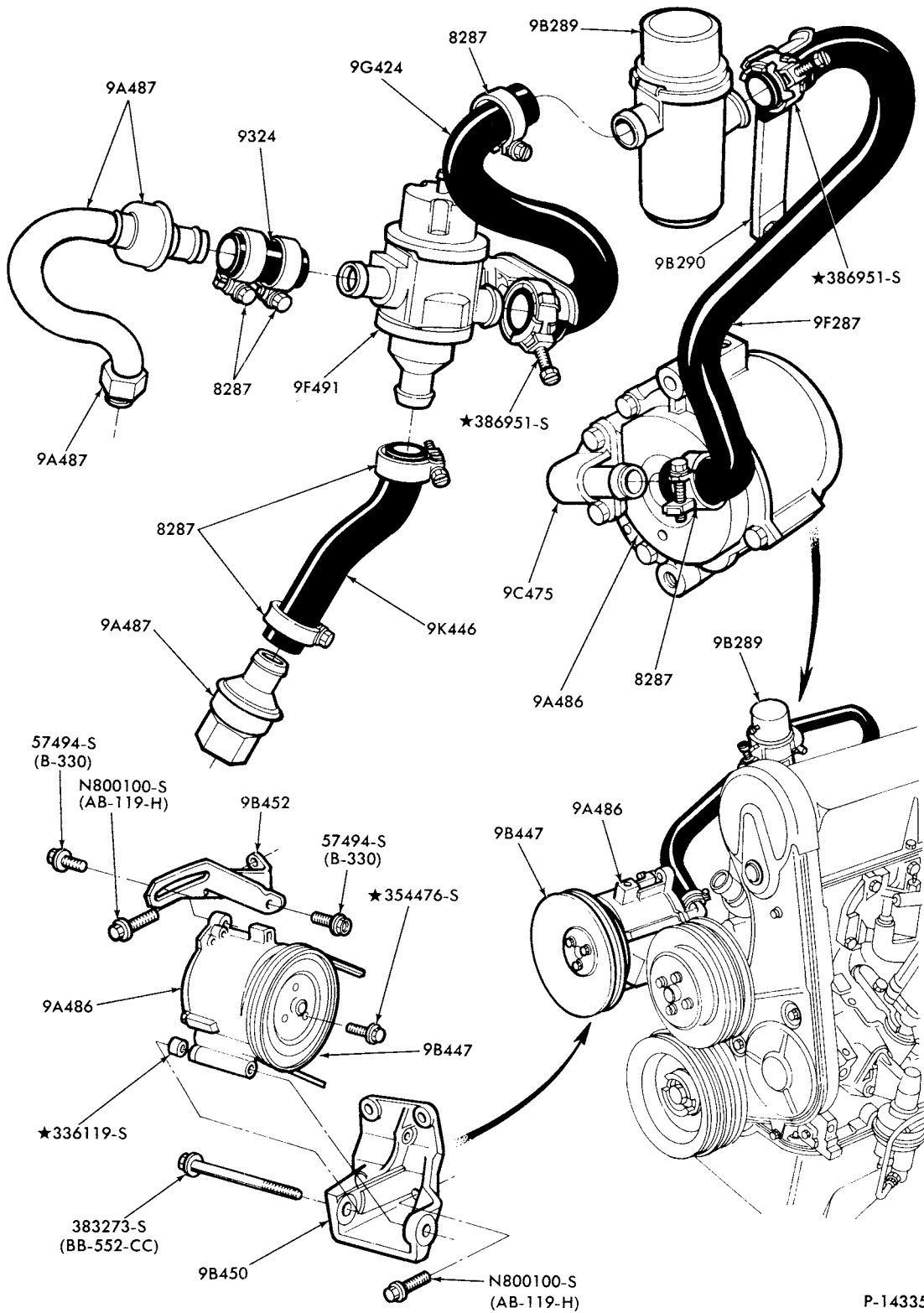

P-14335

**THERMOACTOR EMISSION - CONTROL SYSTEM  
BOBCAT--4 CYL. 140 (2300 cc)-without A/C-CALIF.**



**1973/79  
LINCOLN-MERCURY CARS**

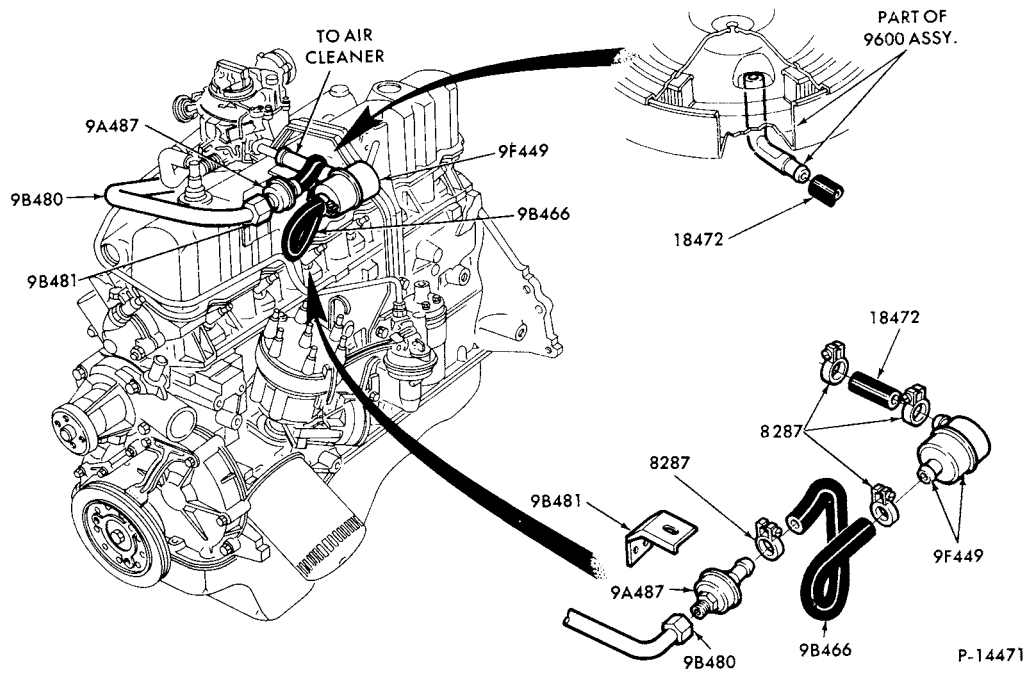

THERMACTOR EMISSION CONTROL SYSTEM (PULSED AIR TYPE)  
1978/ ZEPHYR and 1979 CAPRI--6 CYL. 200

**1973/79  
LINCOLN-MERCURY CARS**

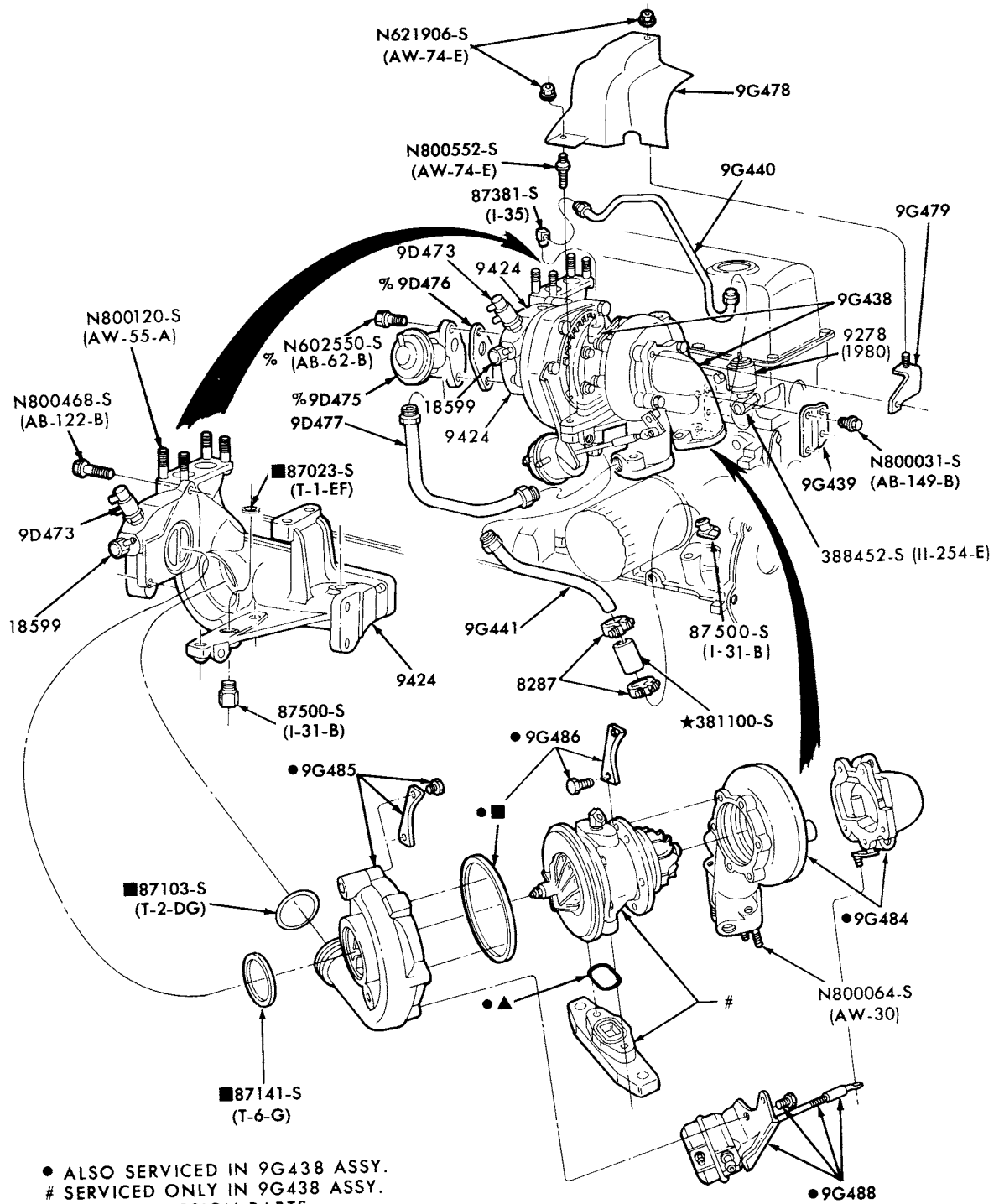

- ALSO SERVICED IN 9G438 ASSY.
- # SERVICED ONLY IN 9G438 ASSY.
- % (E.G.R.) EMISSION PARTS
- ▲SERVICE ONLY IN KIT 9G487
- ALSO SERVICED IN KIT 9G487

P-15101

**TURBOCHARGER and RELATED PARTS  
1979 CAPRI--4 CYL. 140**

1973/79  
LINCOLN-MERCURY CARS

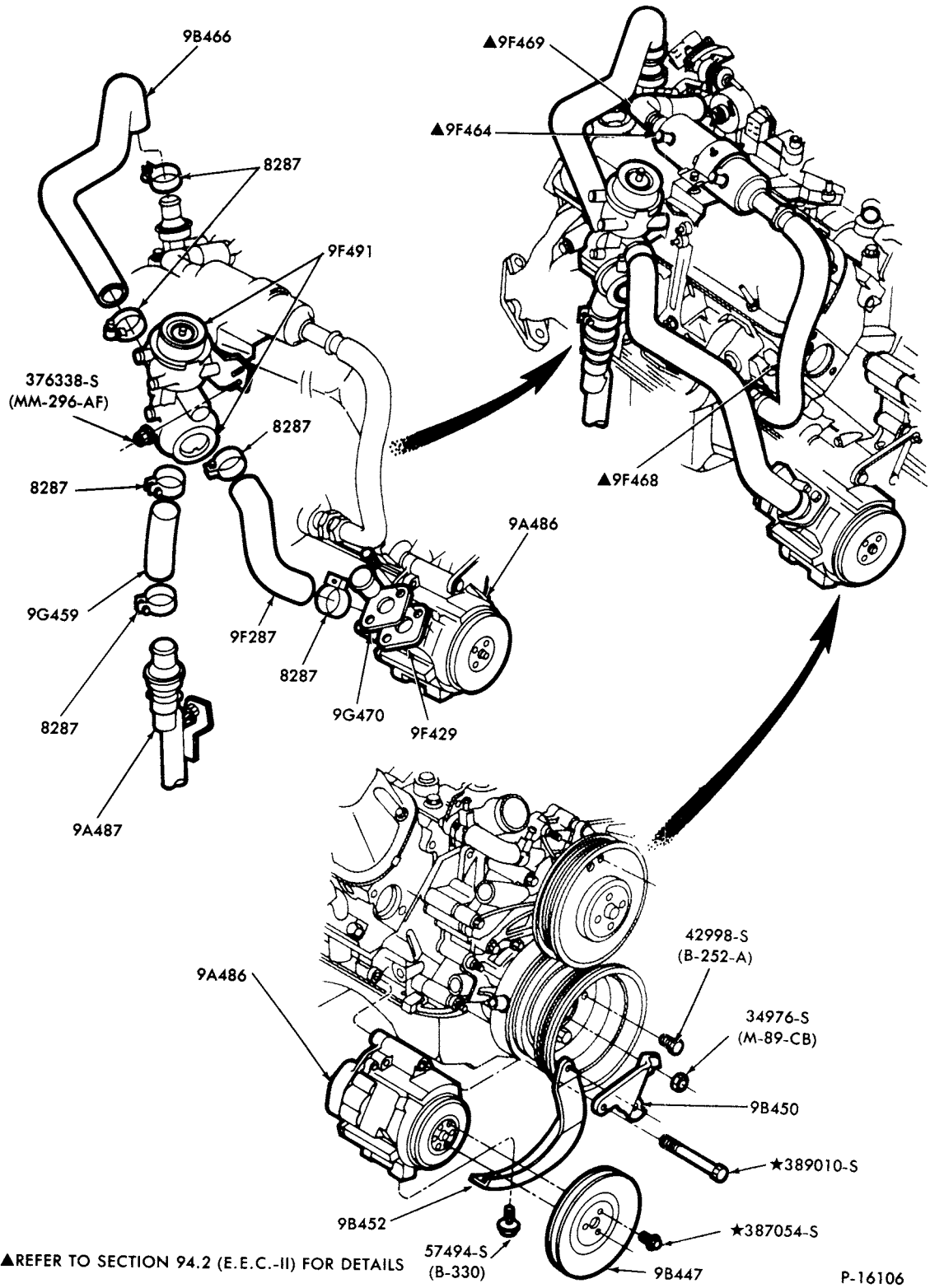

THERMACTOR EMISSION CONTROL SYSTEM  
1979 MERCURY--8 CYL. 351W (with E.E.C.-II)

1973/79  
LINCOLN-MERCURY CARS

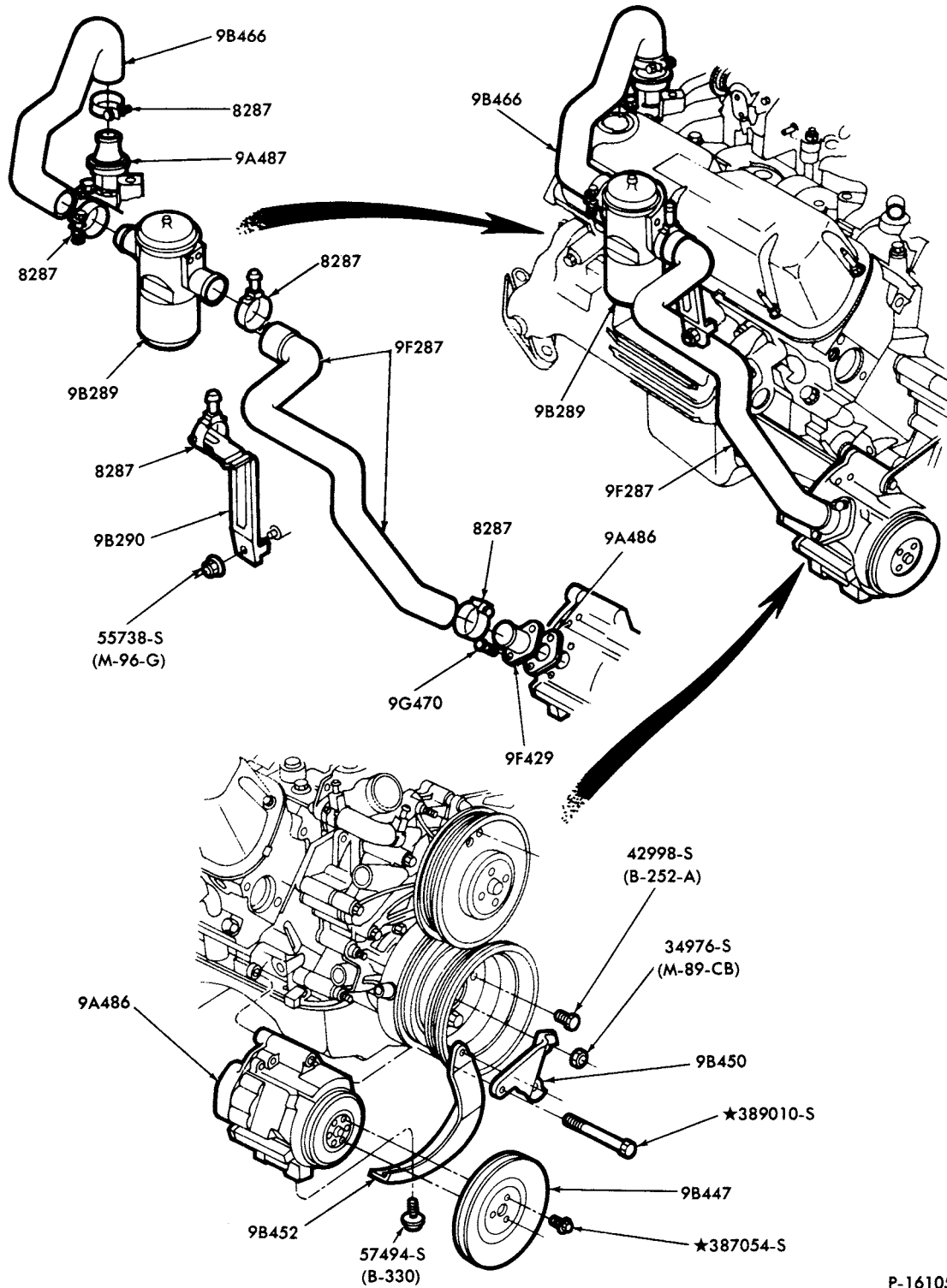

P-16105

THERMACTOR EMISSION CONTROL SYSTEM  
1979 MERCURY--8 CYL. 351W (w/o E.E.C.-II)

# 1973/79 LINCOLN-MERCURY CARS

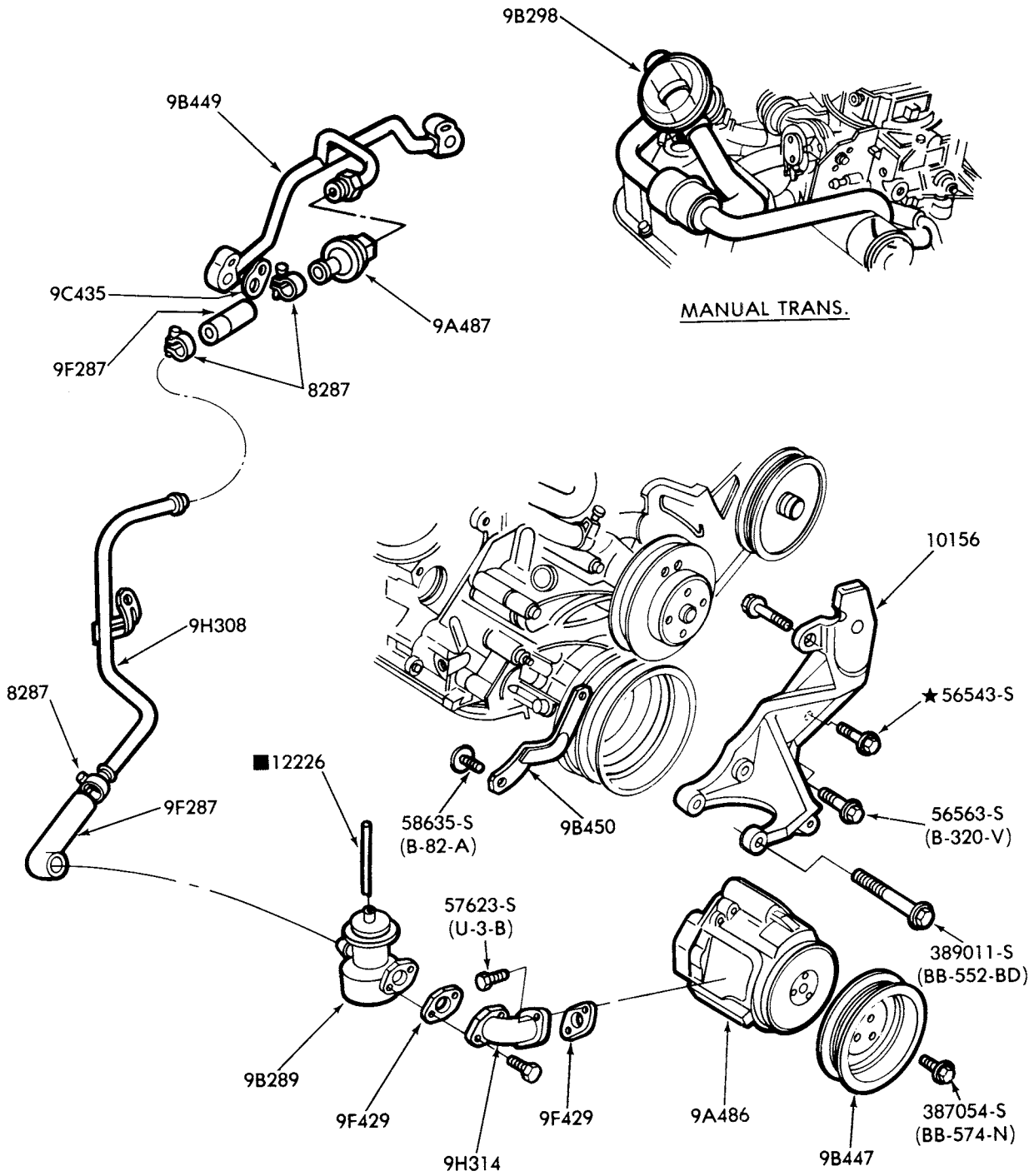

P-16467

THERMACTOR EMISSION CONTROL SYSTEM  
1979 CAPRI 302

# 1973/79 LINCOLN-MERCURY CARS

ILLUSTRATION  
SECTION 94.1

1

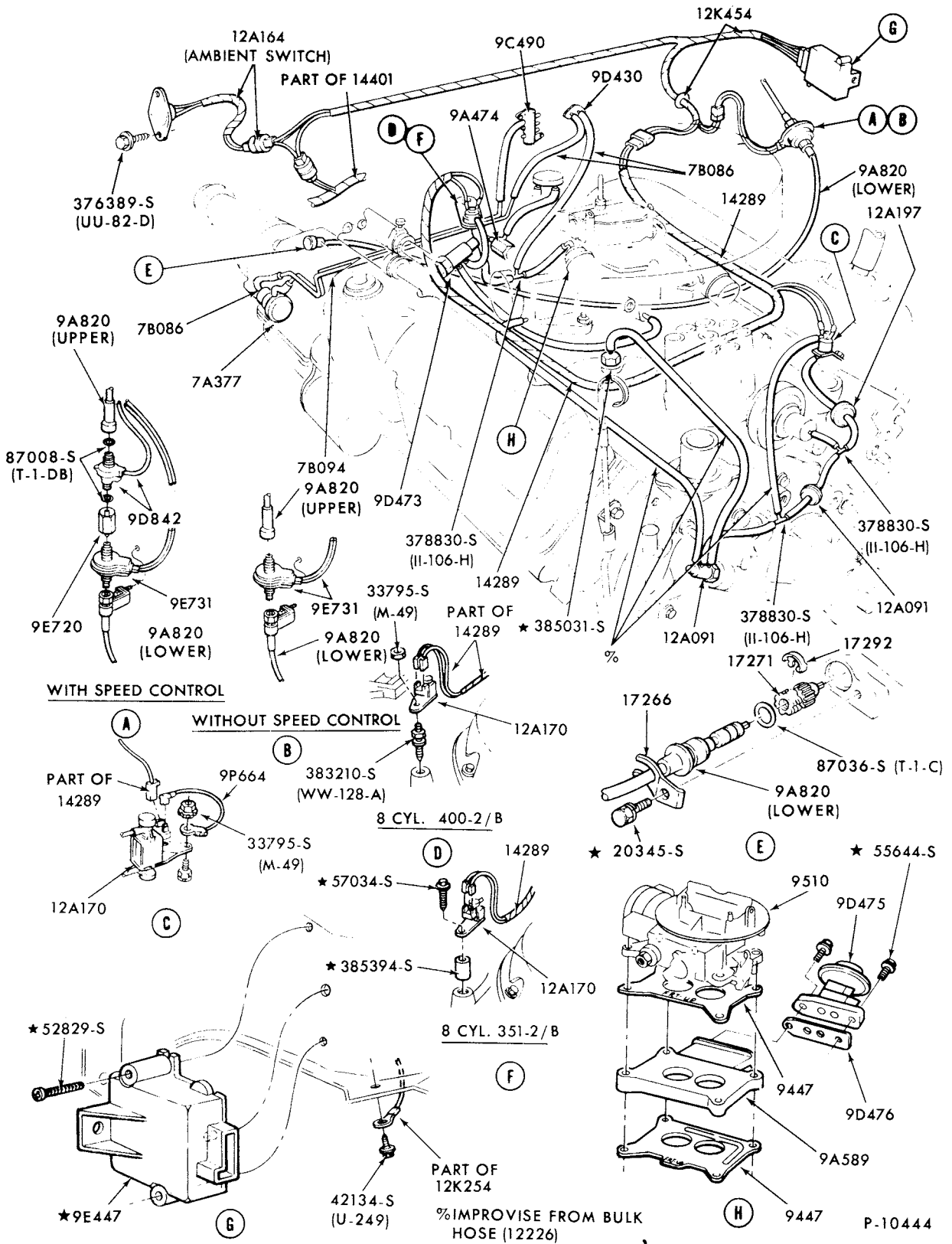

EMISSION SYSTEM-EXHAUST GAS RECIRCULATION (E.G.R.)  
1973 MERCURY and METEOR--8 CYL. 351 and 400

# 1973/79 LINCOLN-MERCURY CARS

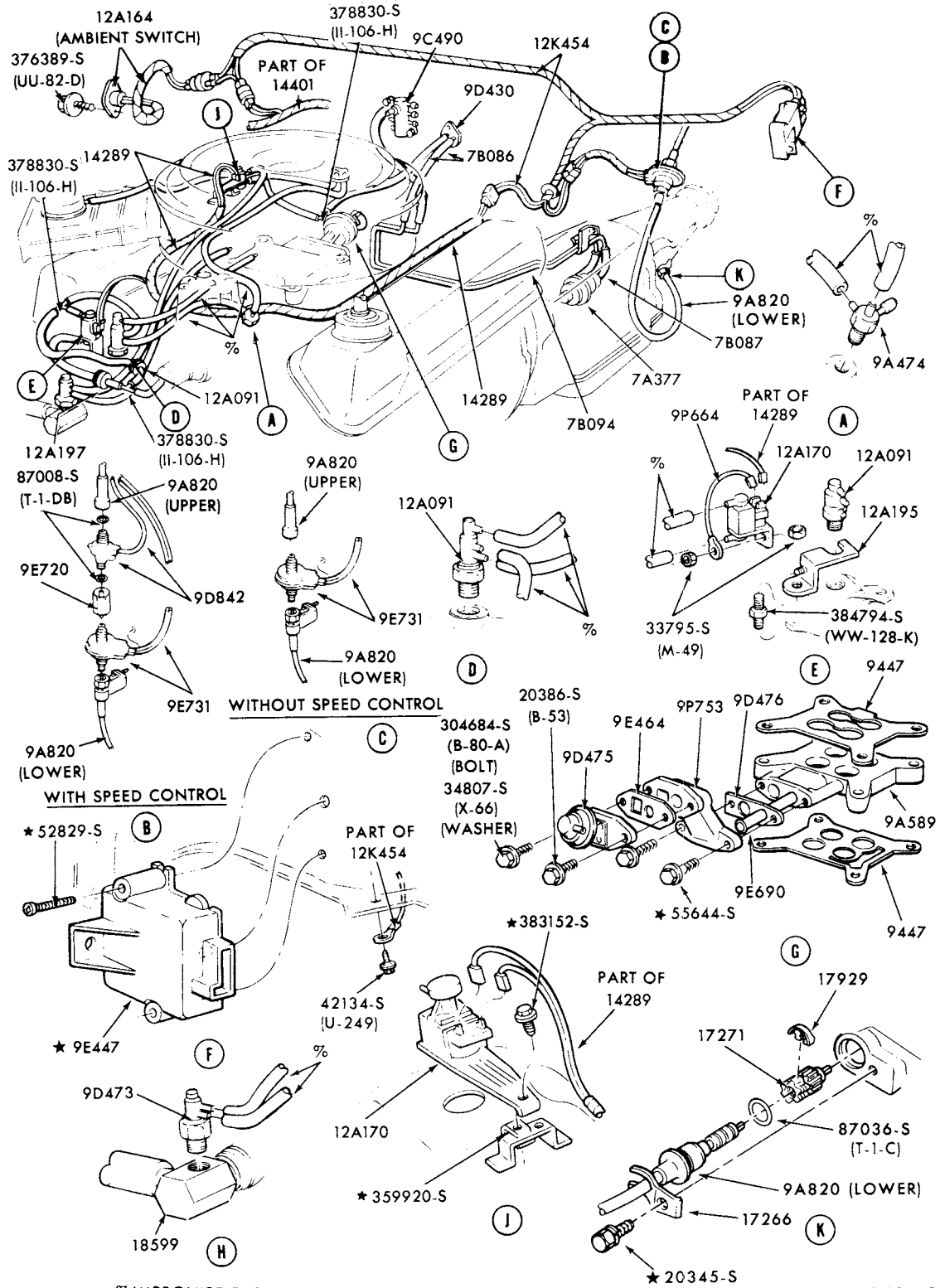

% IMPROVISE FROM BULK HOSE (12226)

P-10442

EMISSION SYSTEM-EXHAUST GAS RECIRCULATION (E.G.R.)  
1973 MERCURY and METEOR--8 CYL. 429 and 460 exc. P/C

# 1973/79 LINCOLN-MERCURY CARS

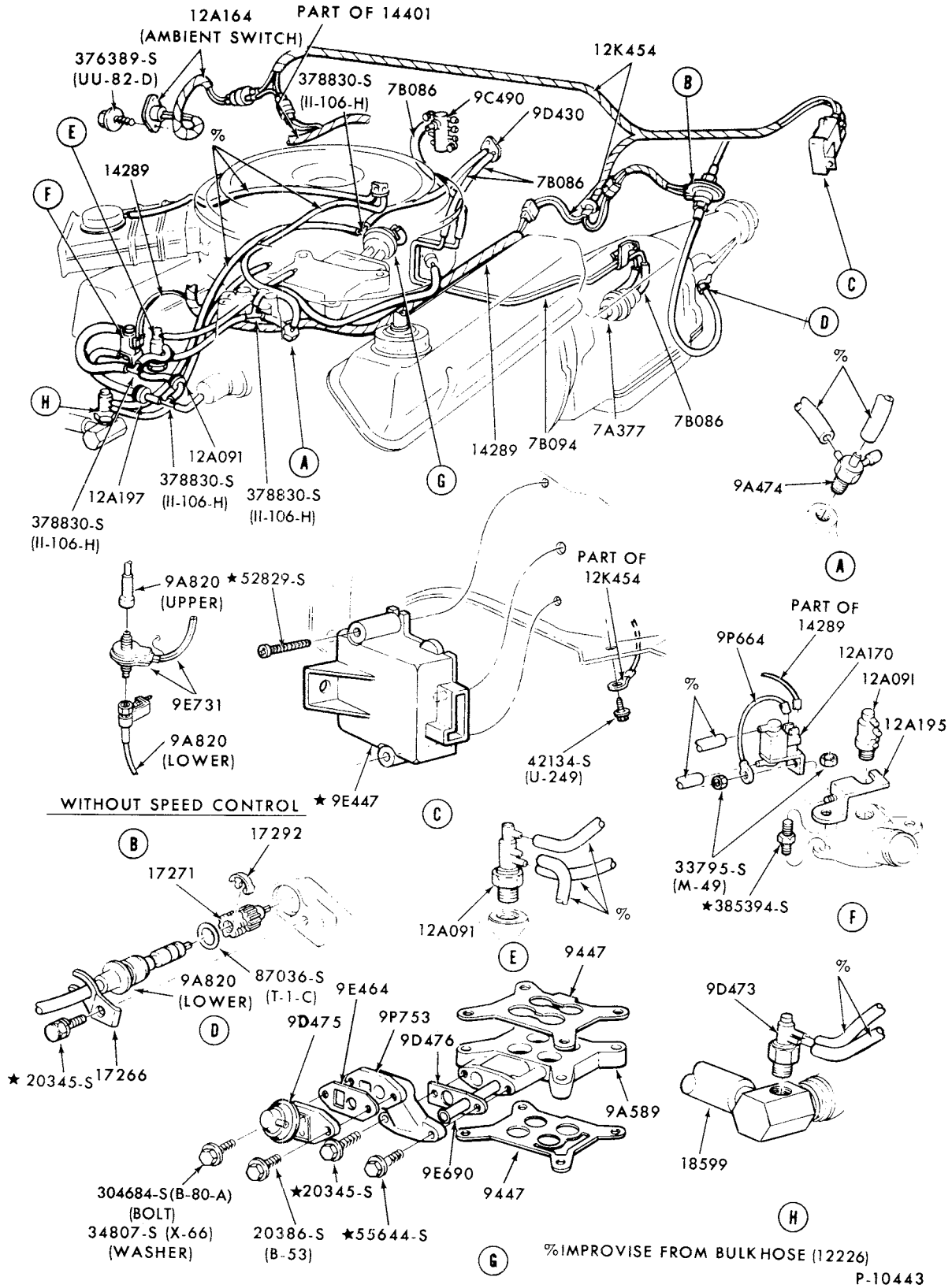

EMISSION SYSTEM-EXHAUST GAS RECIRCULATION (E.G.R.)  
1973 MERCURY and METEOR--8 CYL. 460 P/C



# 1973/79 LINCOLN-MERCURY CARS

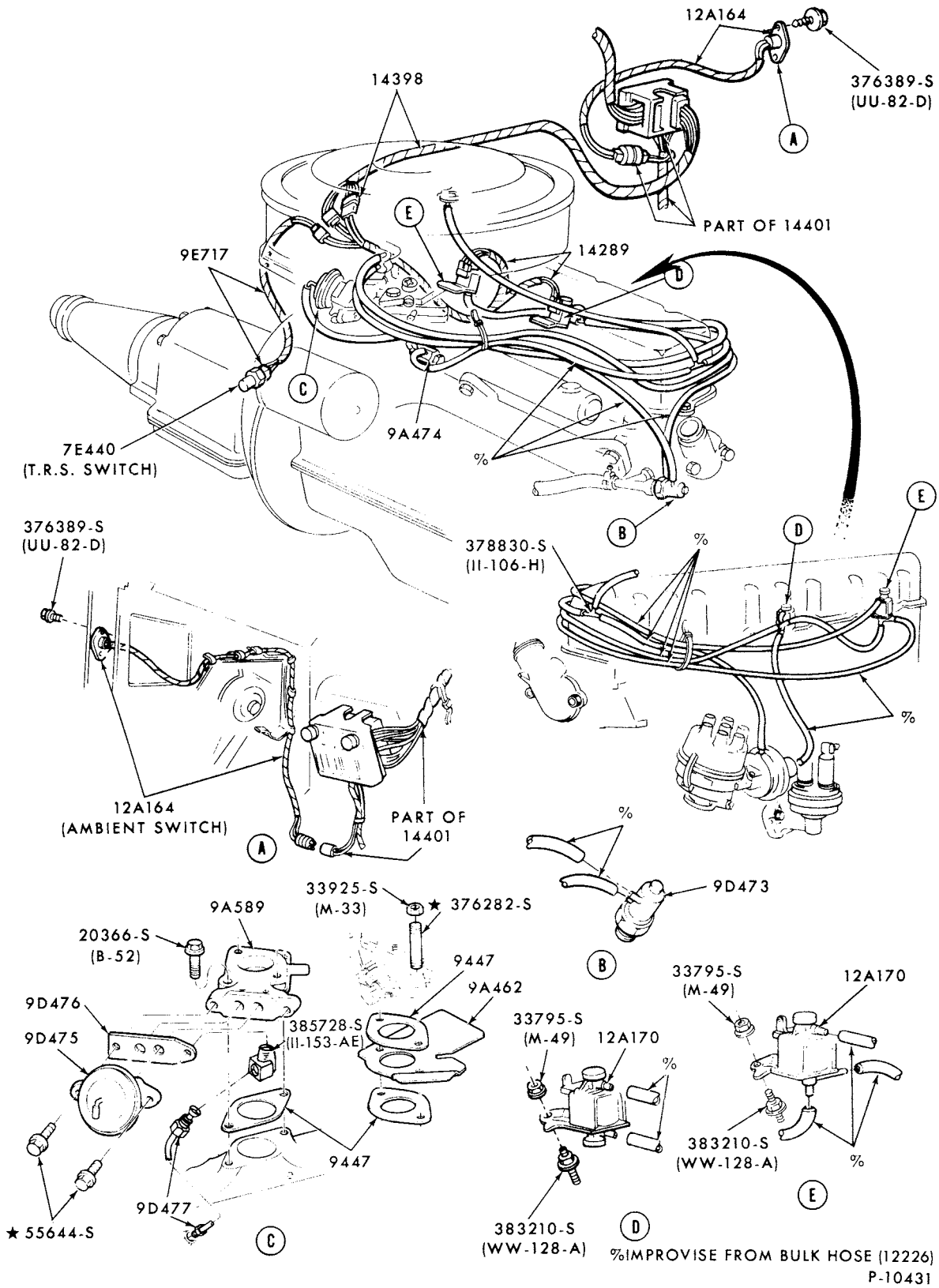

EMISSION SYSTEM-EXHAUST GAS RECIRCULATION (E.G.R.)  
1973 MONTEGO--6 CYL. with M/T

# 1973/79 LINCOLN-MERCURY CARS

ILLUSTRATION  
SECTION 94.1

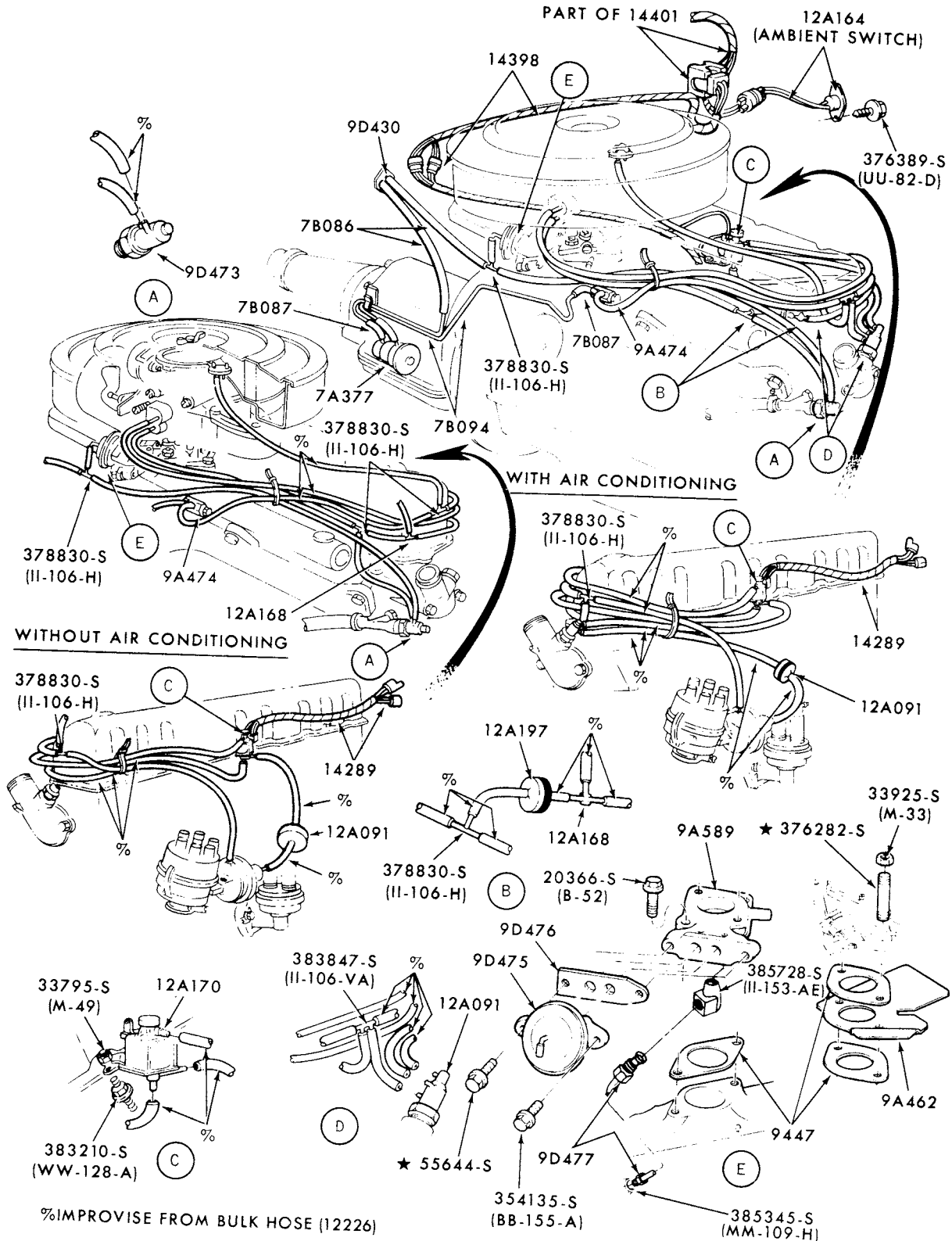

P-10432

EMISSION SYSTEM-EXHAUST GAS RECIRCULATION (E.G.R.)  
1973 MONTEGO--6 CYL. with A/T



# 1973/79 LINCOLN-MERCURY CARS

ILLUSTRATION  
SECTION 94.1

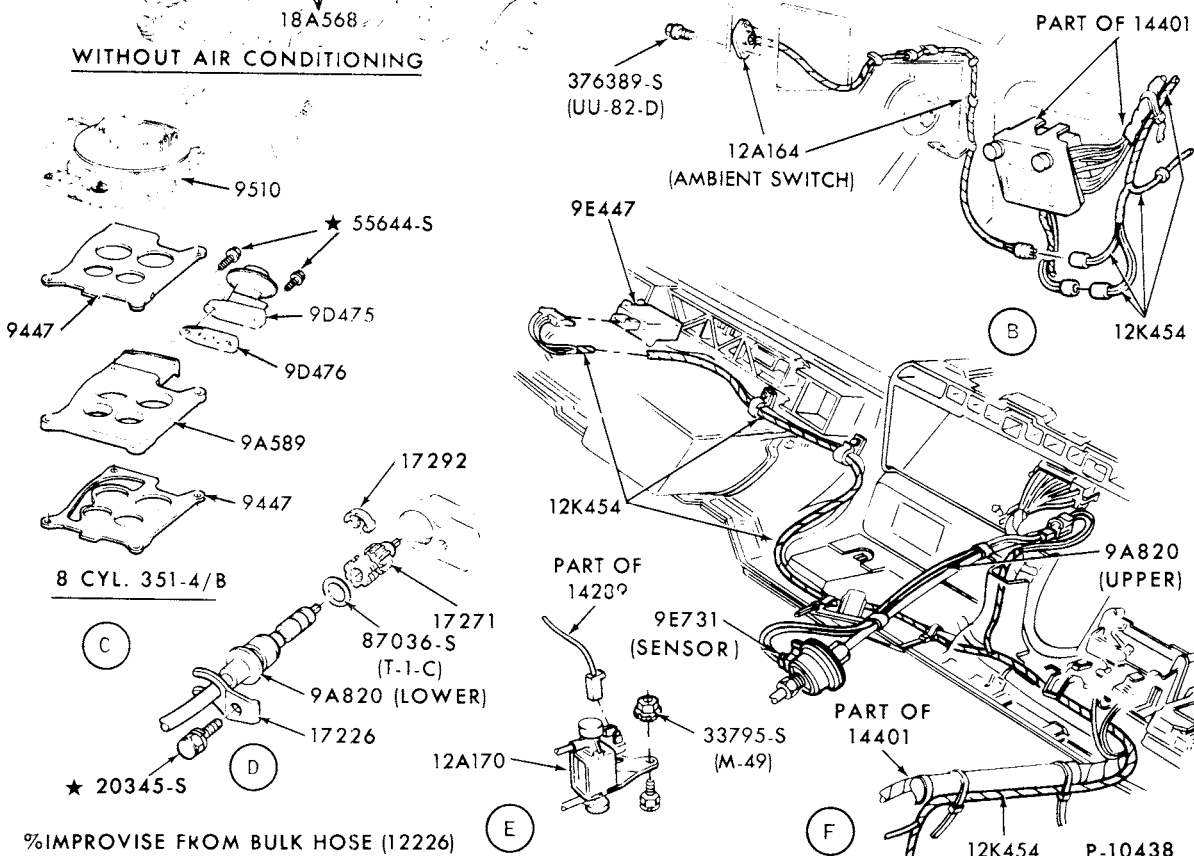
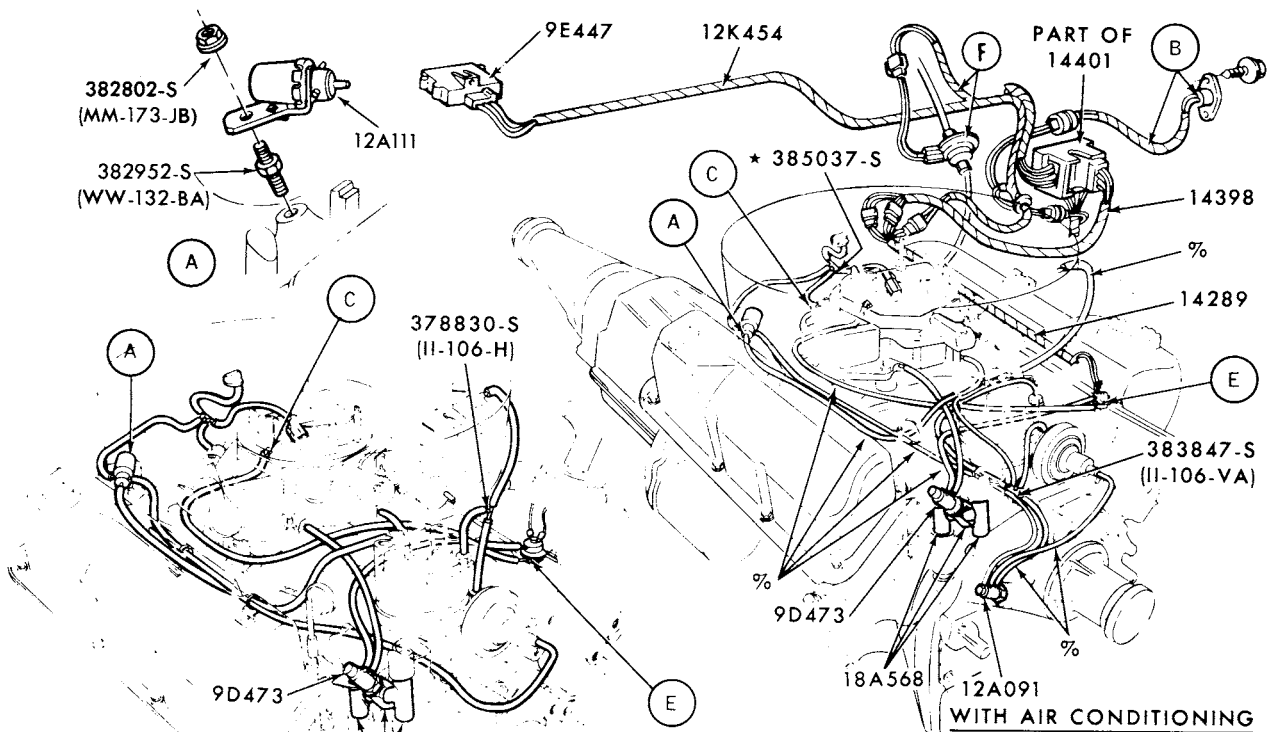

EMISSION SYSTEM-EXHAUST GAS RECIRCULATION (E.G.R.)  
1973 MONTEGO--8 CYL. 351 4/B with M/T

# 1973/79 LINCOLN-MERCURY CARS

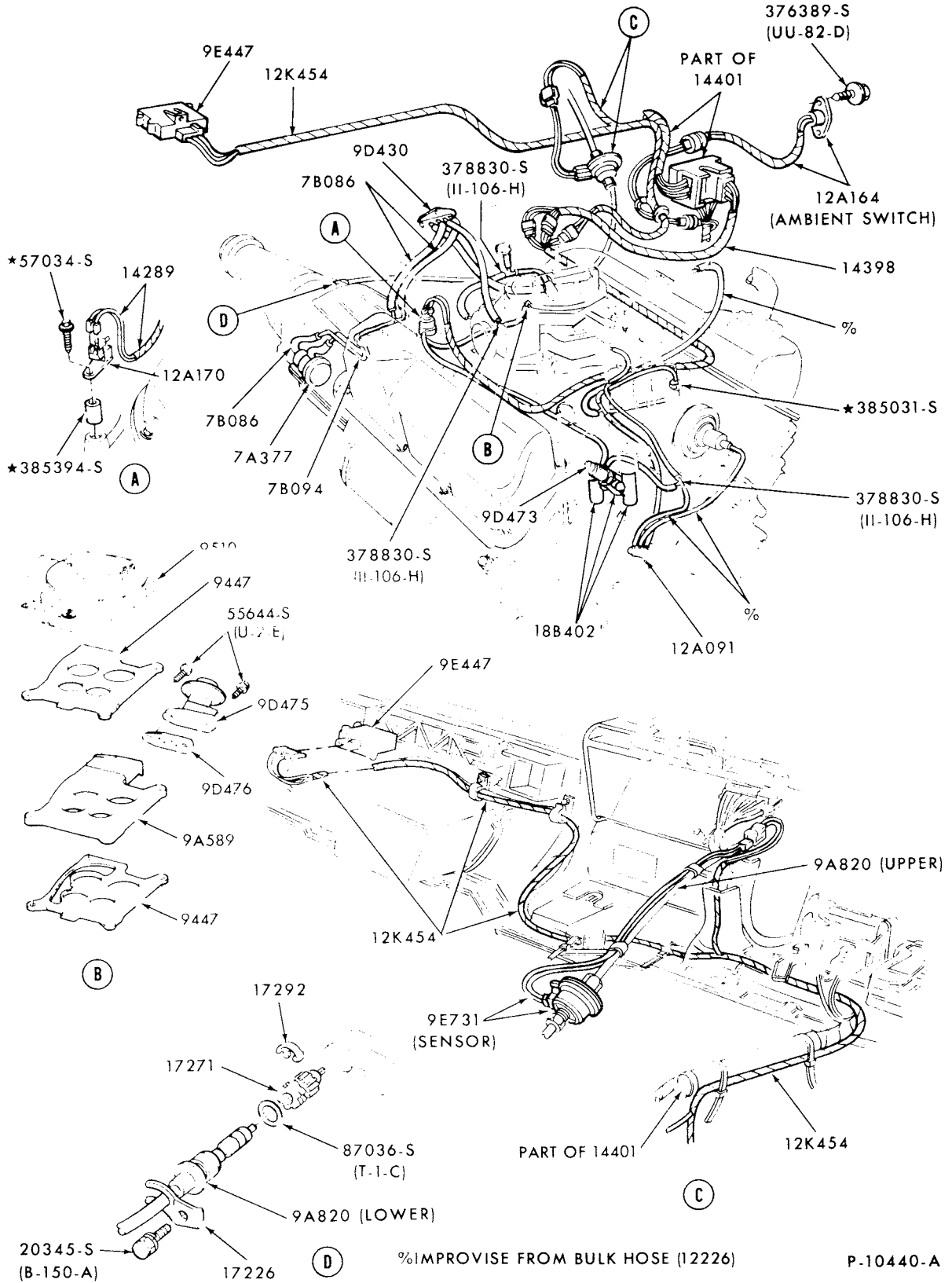

%IMPROVISE FROM BULK HOSE (12226)

P-10440-A

EMISSION SYSTEM-EXHAUST GAS RECIRCULATION (E.G.R.)  
1973 MONTEGO--8 CYL. 351 4/B with A/T

# 1973/79 LINCOLN-MERCURY CARS

ILLUSTRATION  
SECTION 94.I

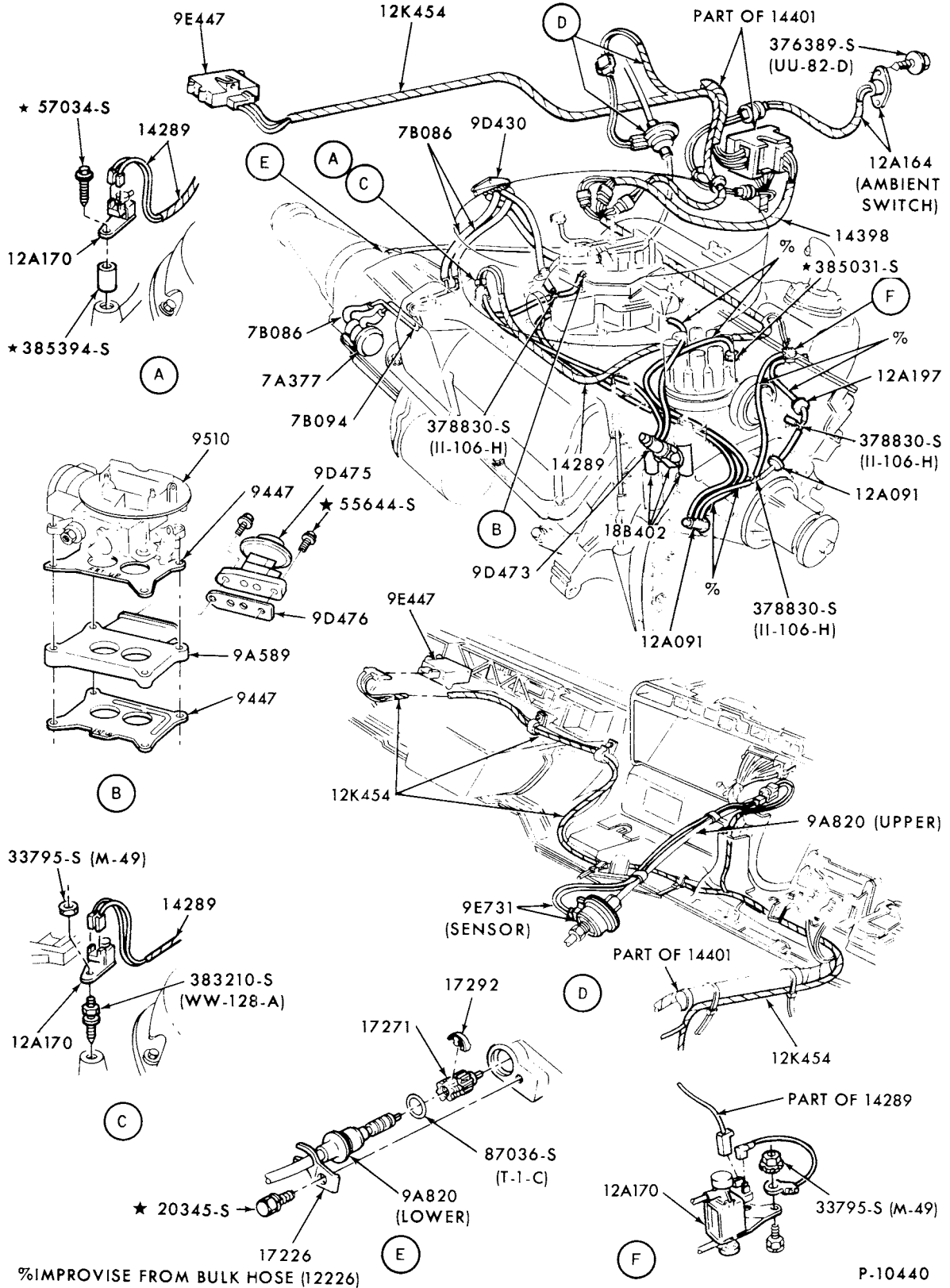

EMISSION SYSTEM-EXHAUST GAS RECIRCULATION (E.G.R.)  
1973 MONTEGO--8 CYL. 351 2/B and 400

# 1973/79 LINCOLN-MERCURY CARS

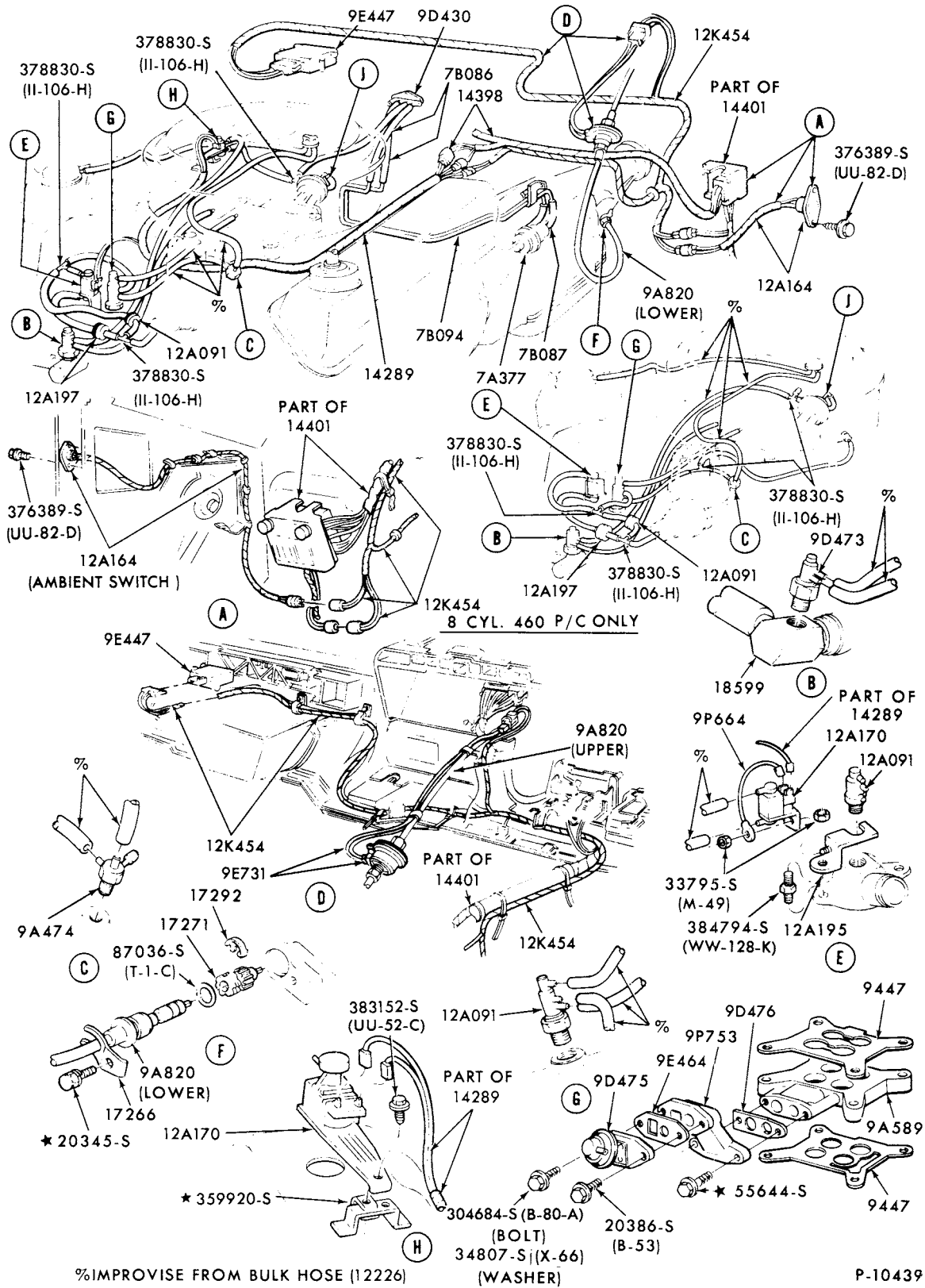

EMISSION SYSTEM-EXHAUST GAS RECIRCULATION (E.G.R.)  
1973 MONTEGO--8 CYL. 429 and 460 P/C

# 1973/79 LINCOLN-MERCURY CARS

ILLUSTRATION  
SECTION 94.1

11

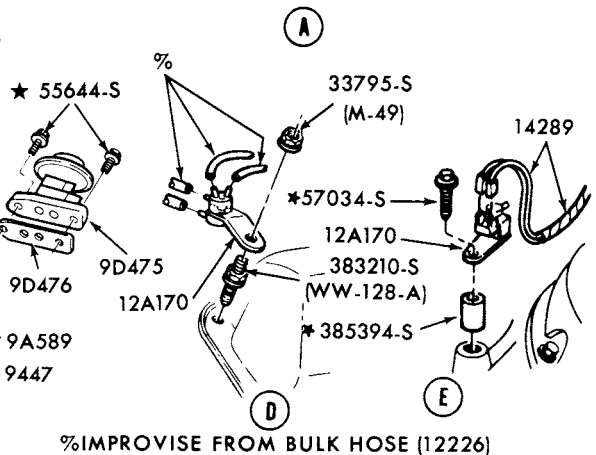
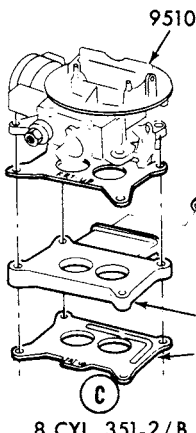
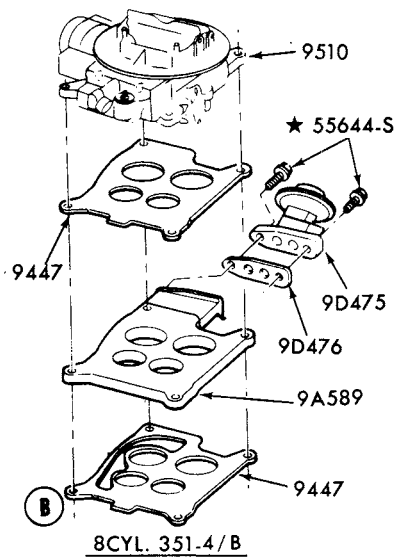
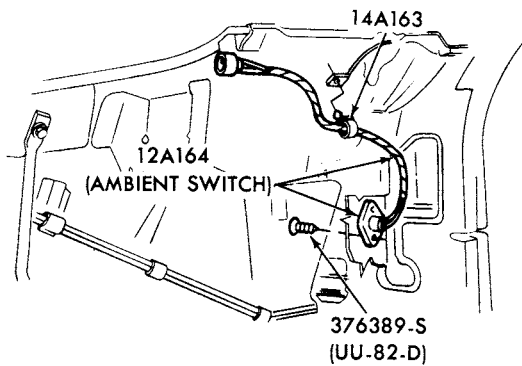
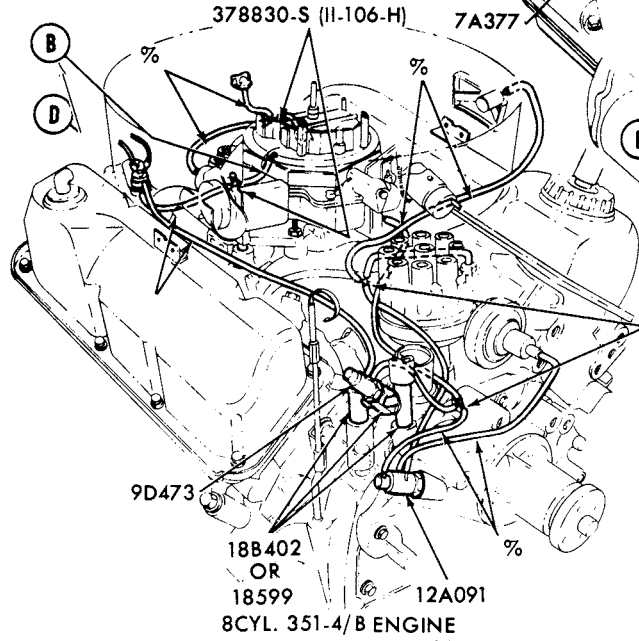
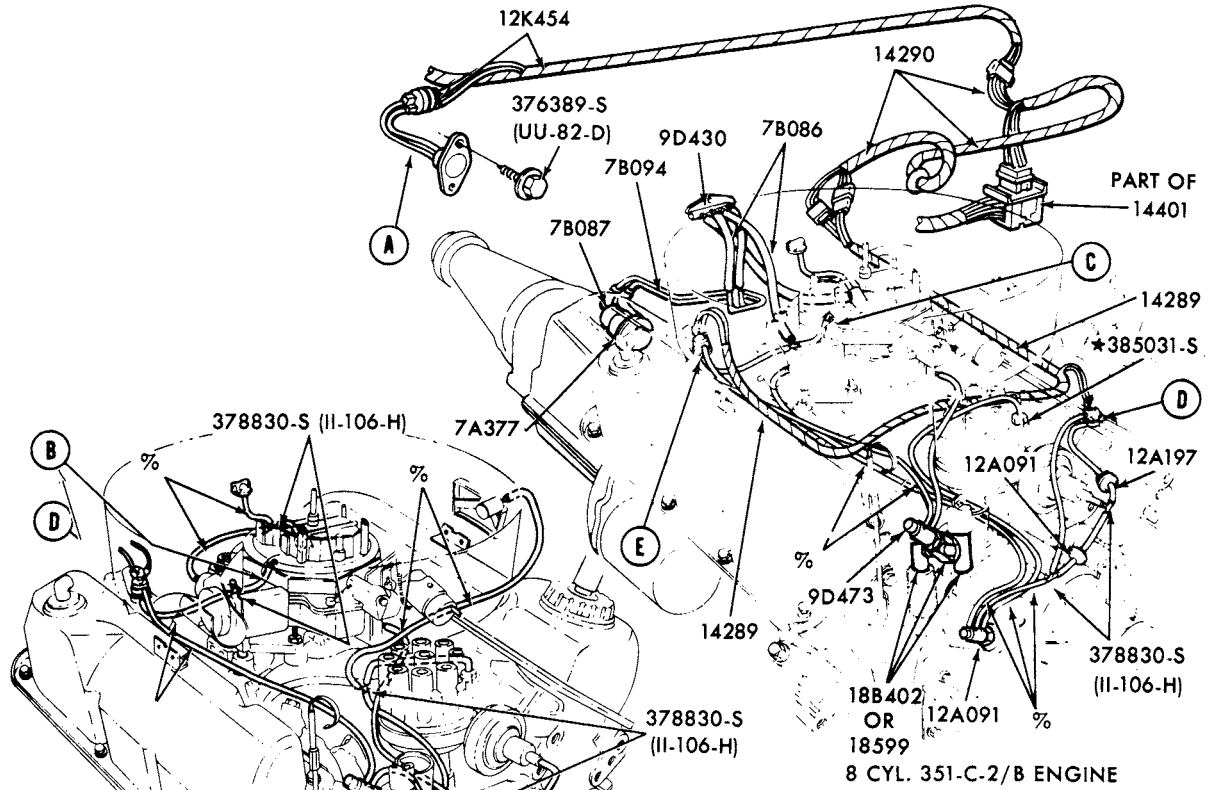

EMISSION SYSTEM-EXHAUST GAS RECIRCULATION (E.G.R.)  
1973 COUGAR--8 CYL. 351 2/B and 351 4/B with A/T

P-10436



**1973/79  
LINCOLN-MERCURY CARS**

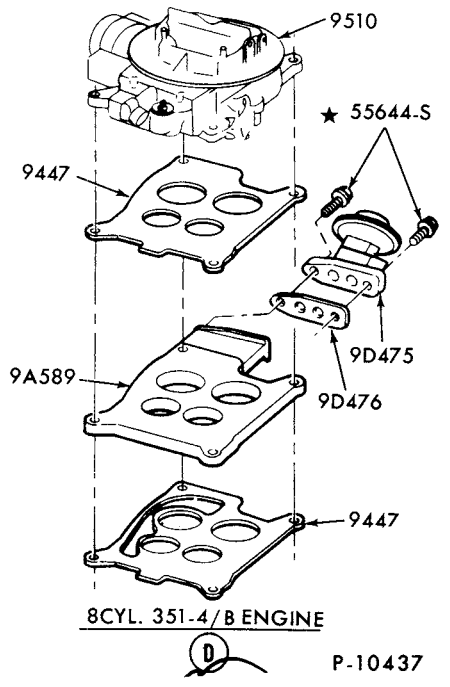
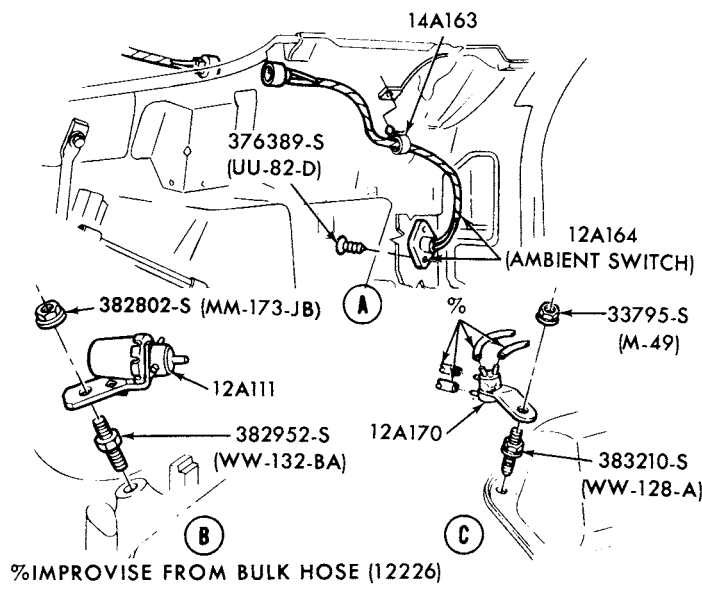
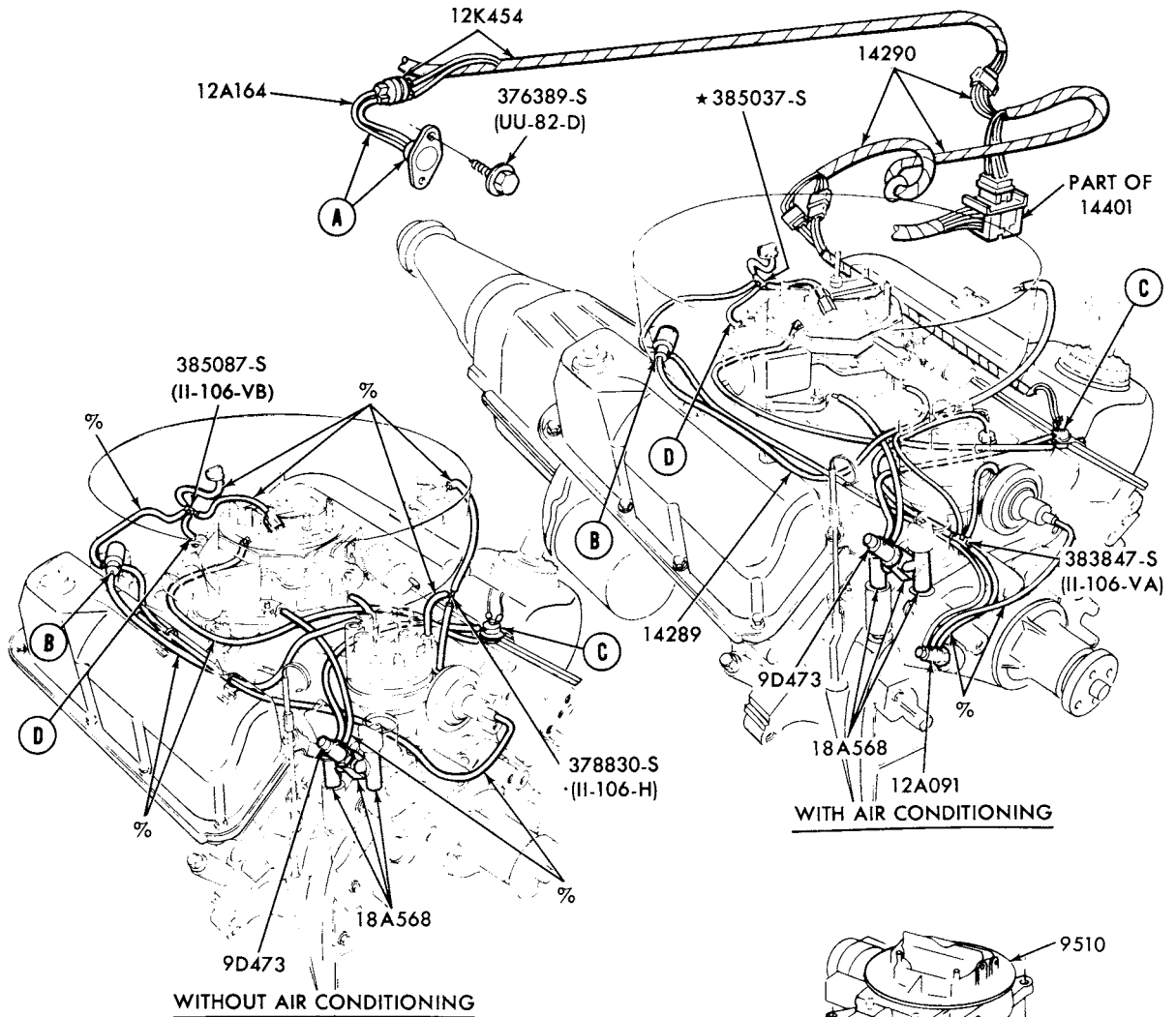

EMISSION SYSTEM-EXHAUST GAS RECIRCULATION (E.G.R.)  
1973 COUGAR--8 CYL. 351 4/B with M/T

# 1973/79 LINCOLN-MERCURY CARS

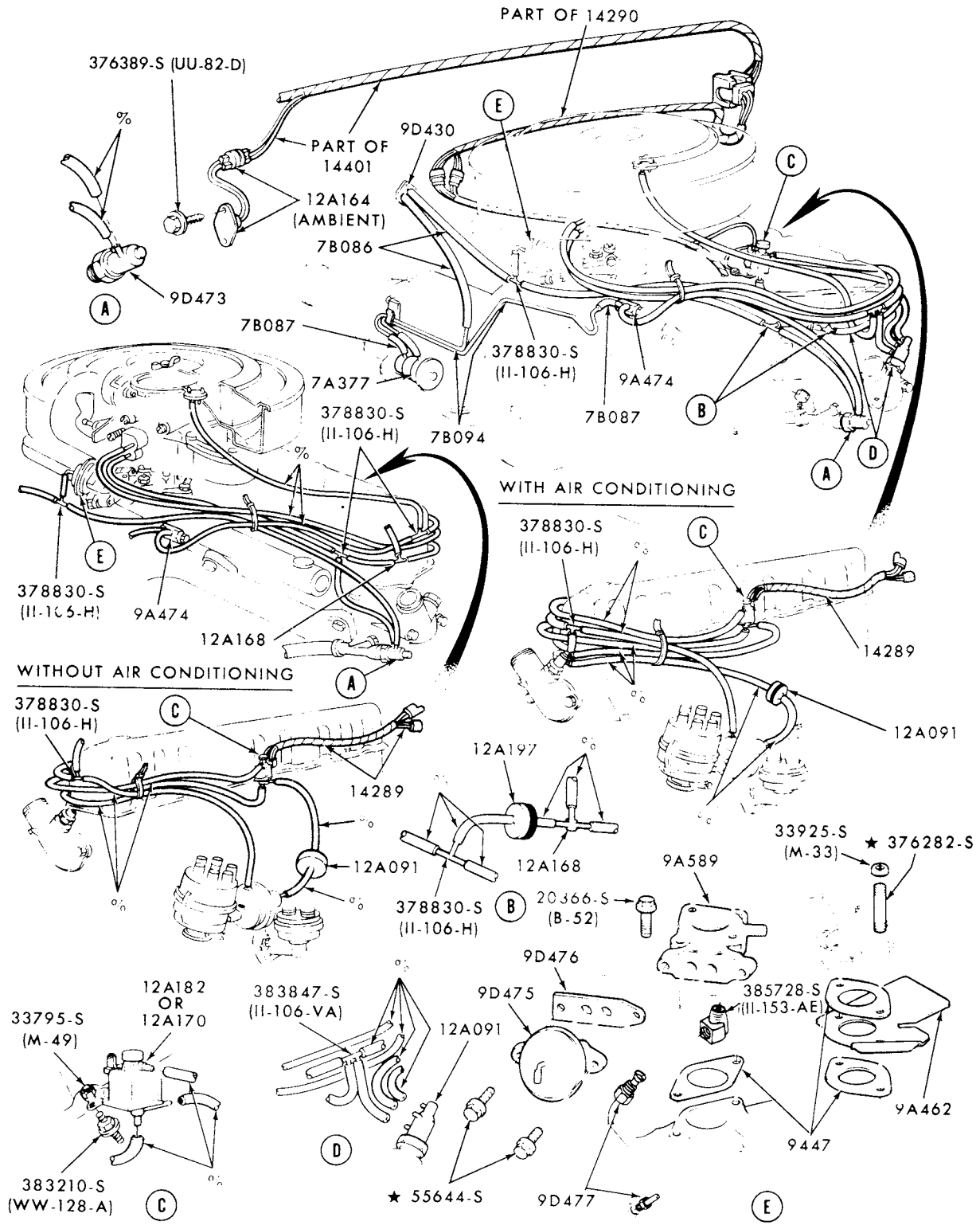

%IMPROVISE FROM BULK HOSE (12226)

P-10428

## EMISSION SYSTEM-EXHAUST GAS RECIRCULATION (E.G.R.) 1973 COMET--6 CYL. with A/T

**1973/79  
LINCOLN-MERCURY CARS**

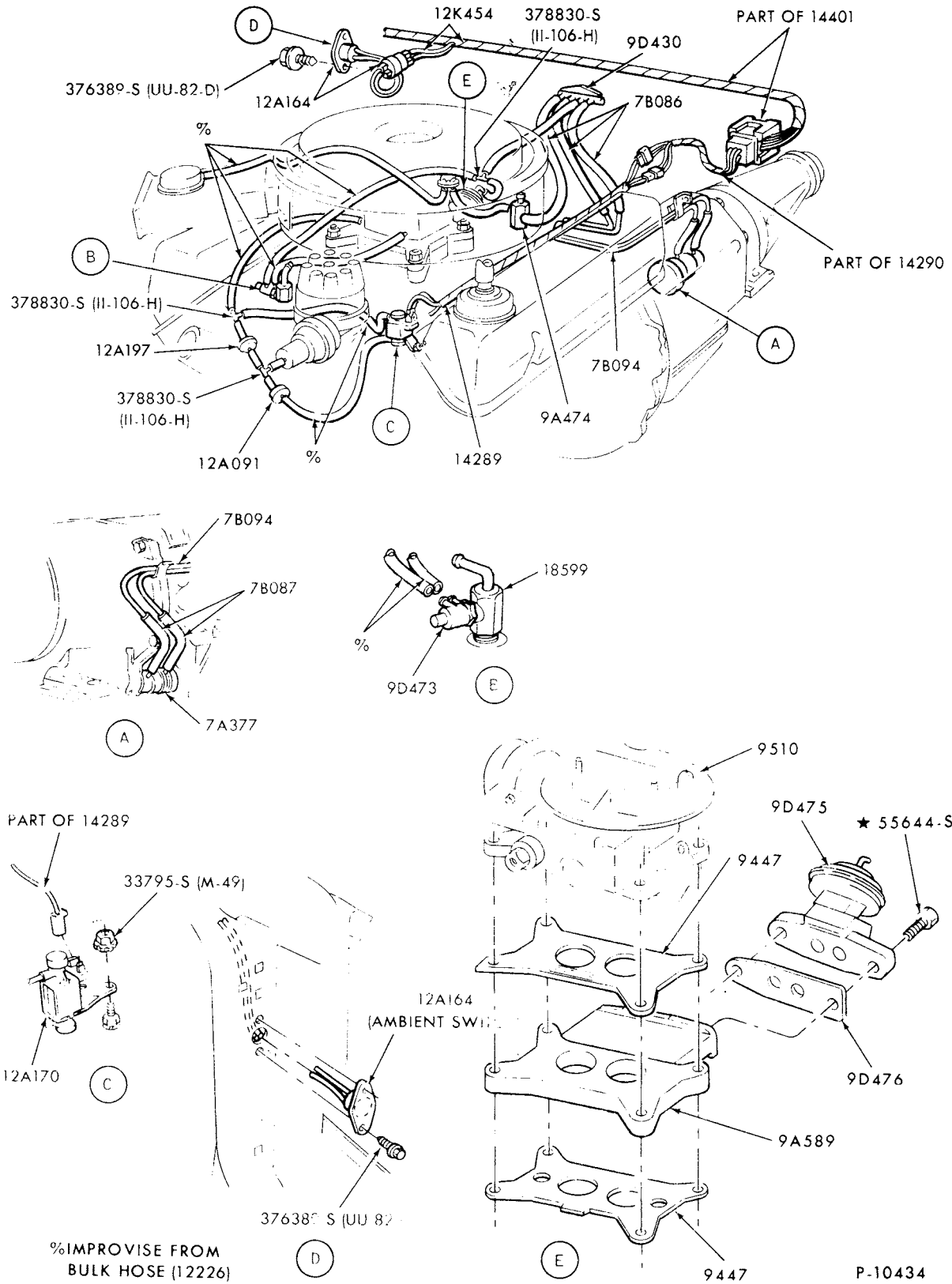

EMISSION SYSTEM-EXHAUST GAS RECIRCULATION (E.G.R.)  
1973 COMET--8 CYL. 302

# 1973/79 LINCOLN-MERCURY CARS

ILLUSTRATION  
SECTION 94.1

15

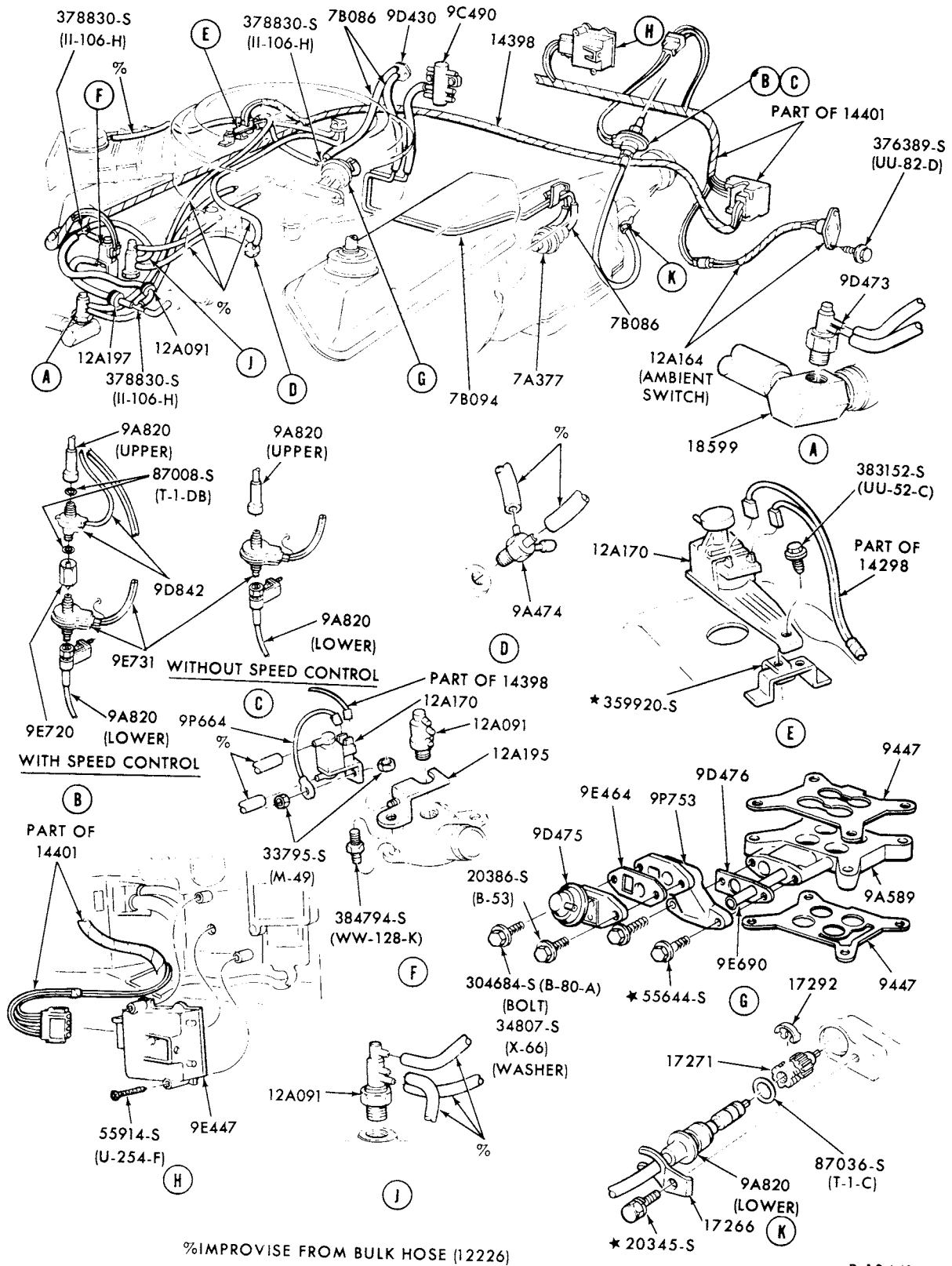

P-10441

## EMISSION SYSTEM-EXHAUST GAS RECIRCULATION (E.G.R.) 1973 MARK IV--8 CYL. 460

JANUARY, 1982

COPYRIGHT © 1982 — FORD MOTOR — DEARBORN, MICHIGAN  
COMPANY

NEW ISSUE

# 1973/79 LINCOLN-MERCURY CARS

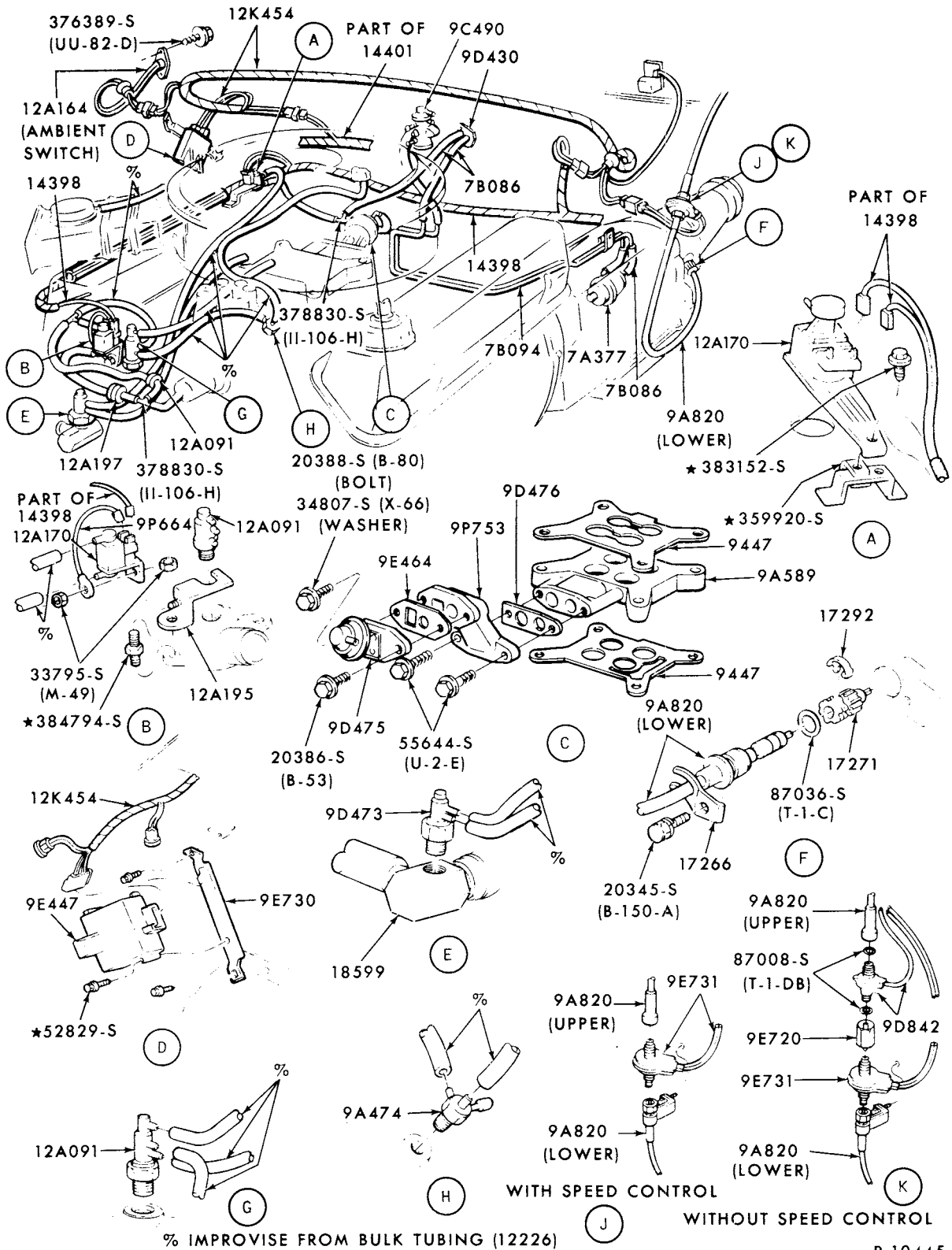

EMISSION SYSTEM-EXHAUST GAS RECIRCULATION (E.G.R.)  
1973 LINCOLN--8 CYL. 460

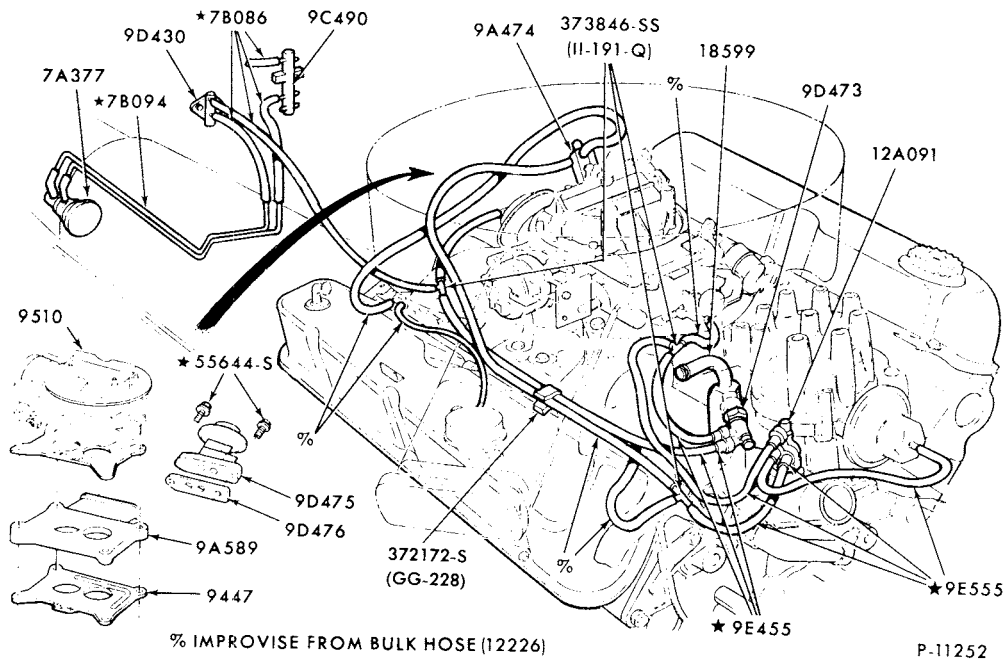

EMISSION SYSTEM-EXHAUST GAS RECIRCULATION (E.G.R.)  
 1974 MONTEGO--8 CYL. 302 with A/T and T/E

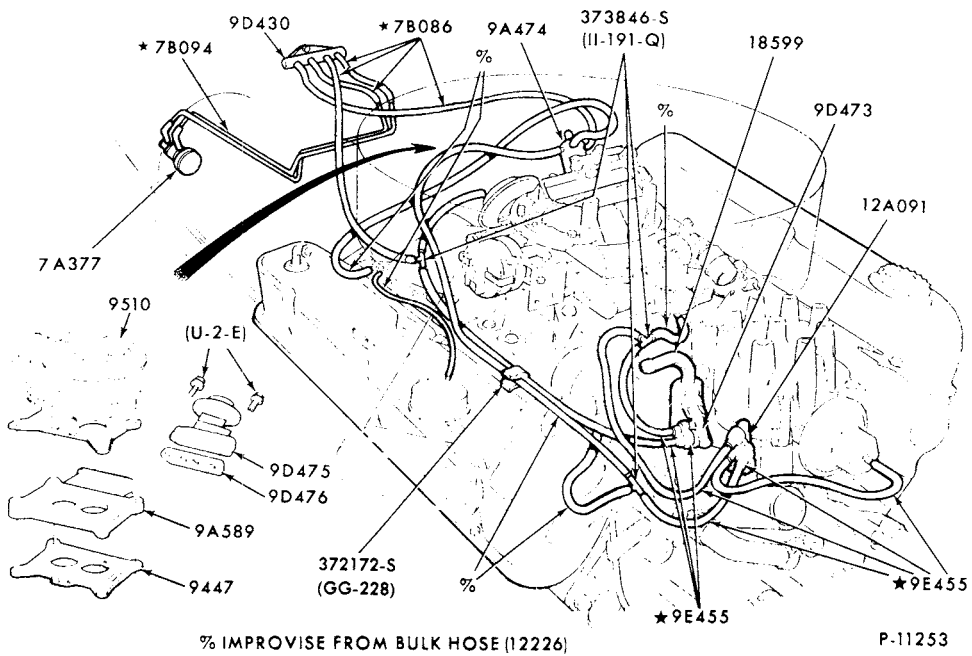

EMISSION SYSTEM-EXHAUST GAS RECIRCULATION (E.G.R.)  
 1974 COMET--8 CYL. 302 with A/T, T/E and CARB. MOUNTED E.G.R. VALVE-CALIF.

**1973/79  
LINCOLN-MERCURY CARS**

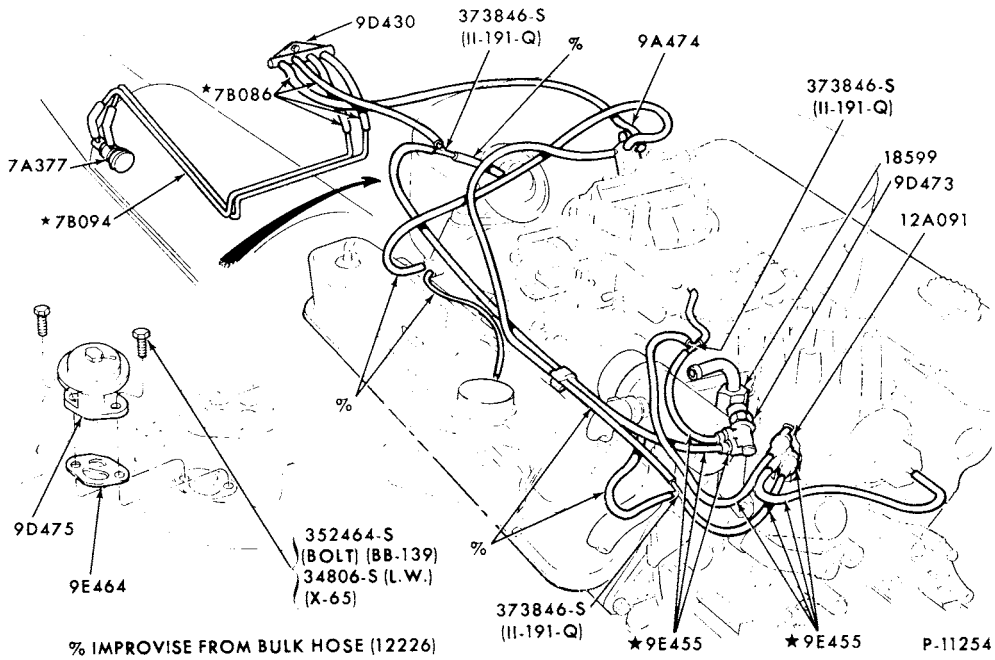

EMISSION SYSTEM-EXHAUST GAS RECIRCULATION (E.G.R.)  
1974 COMET--8 CYL. 302 with A/T,T/E and MANIFOLD MOUNTED E.G.R. VALVE-CALIF.

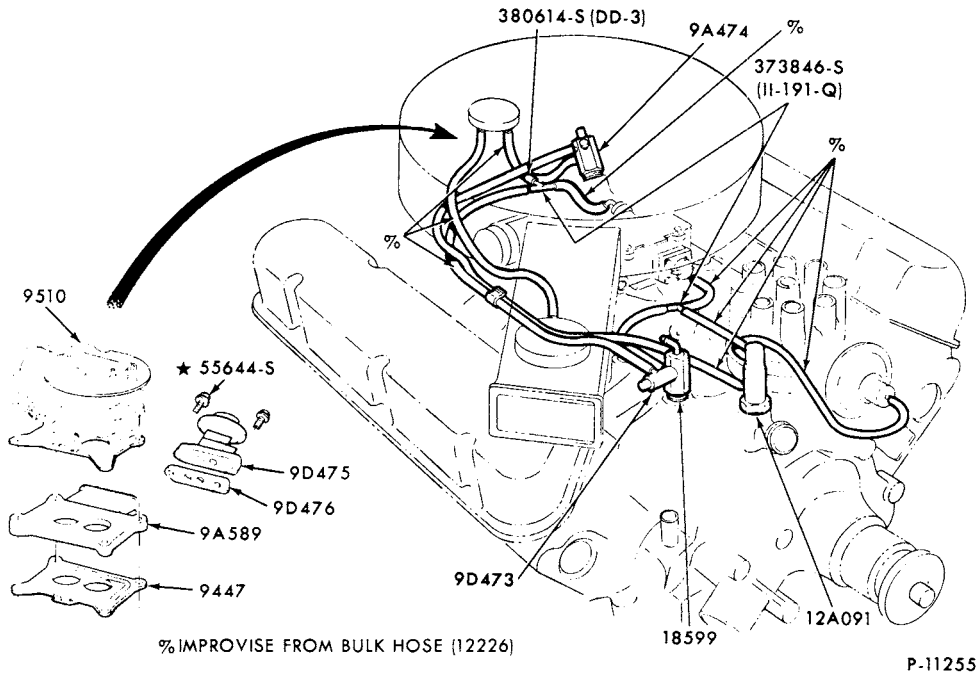

EMISSION SYSTEM-EXHAUST GAS RECIRCULATION (E.G.R.)  
1974 COMET--8 CYL. 302 with M/T without T/E

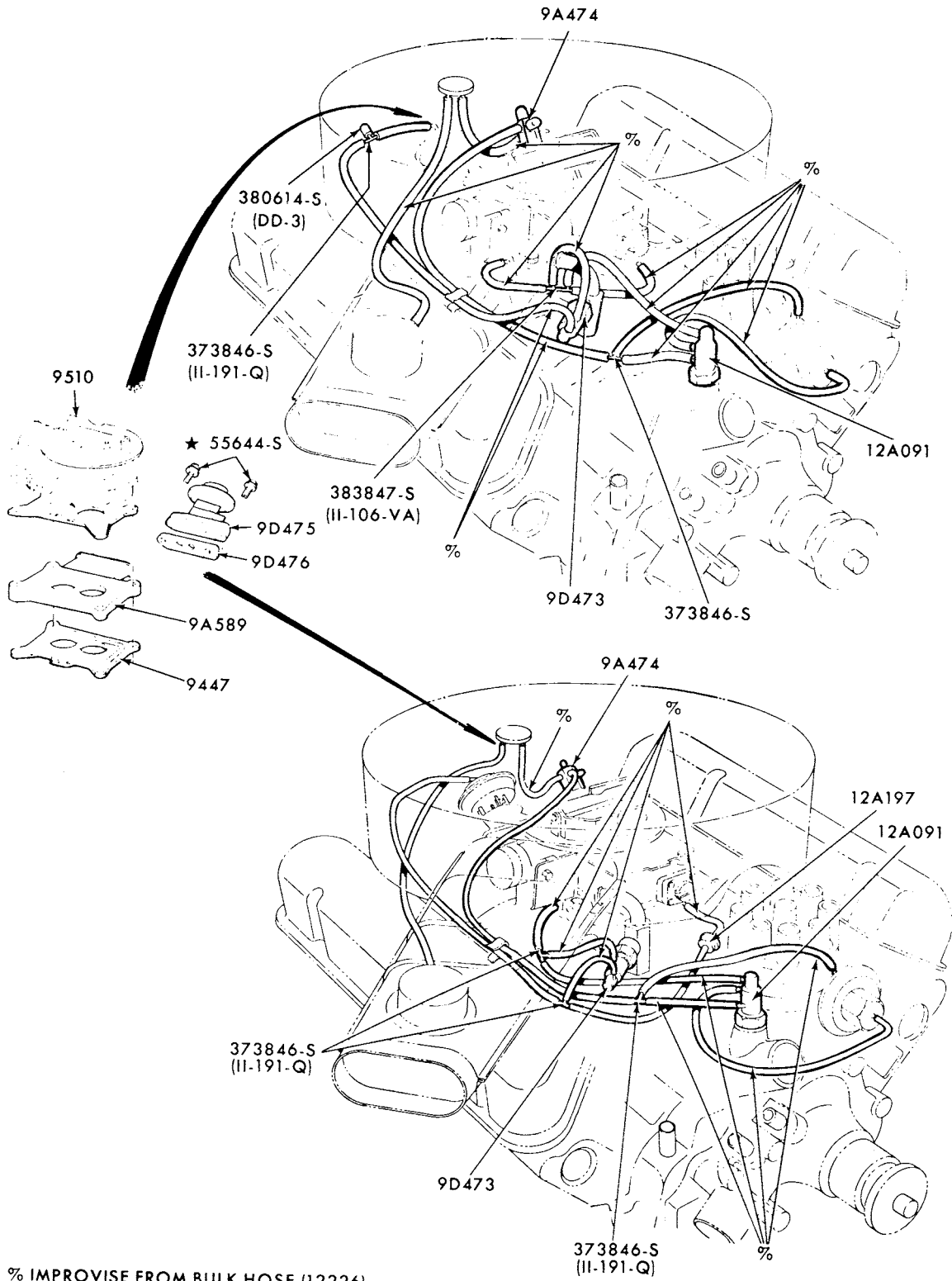

% IMPROVISE FROM BULK HOSE (12226)

P-11256

EMISSION SYSTEM-EXHAUST GAS RECIRCULATION (E.G.R.)  
1974 MONTEGO--8 CYL. 302 with M/T and A/C without T/E



**1973/79  
LINCOLN-MERCURY CARS**

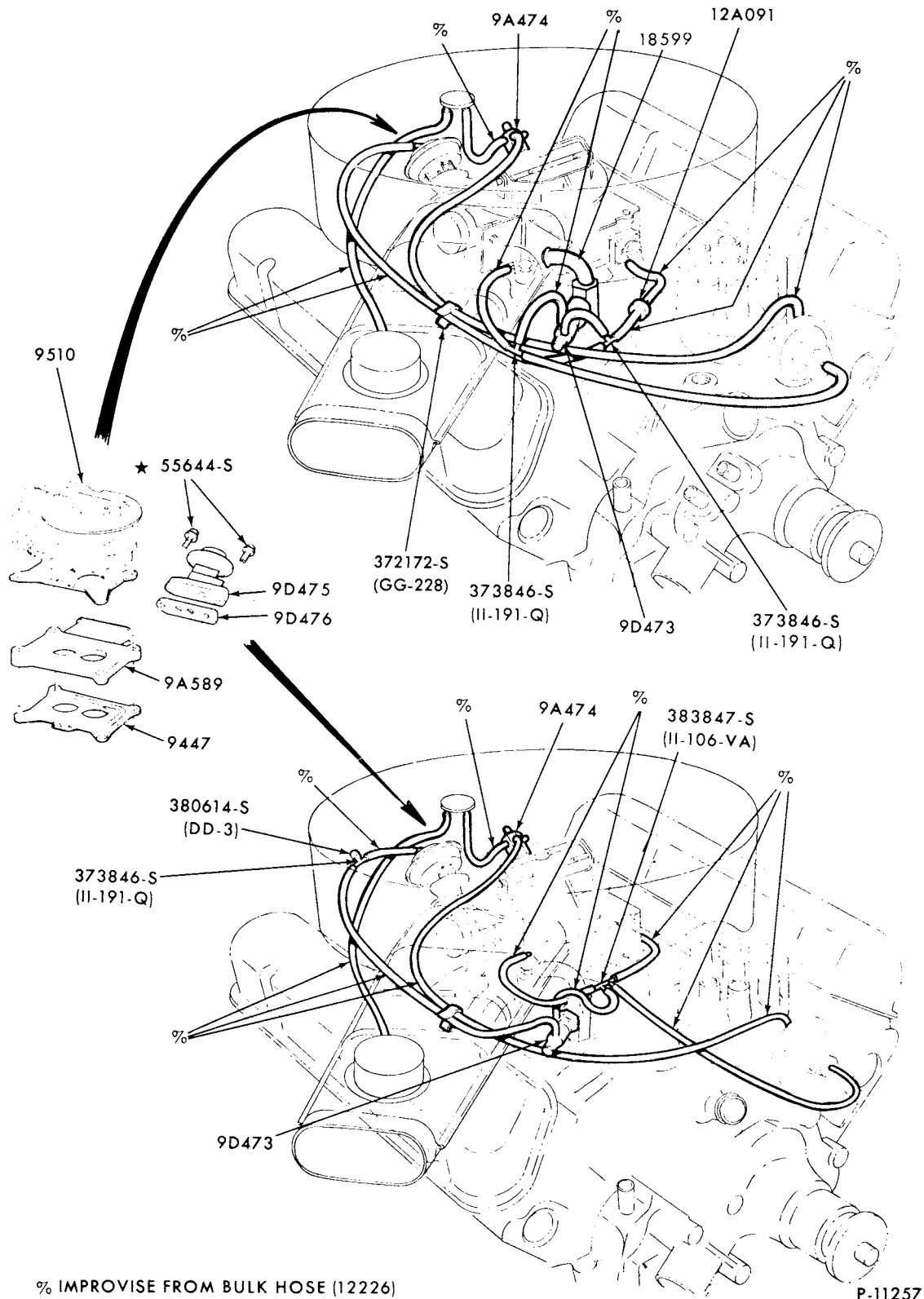

EMISSION SYSTEM-EXHAUST GAS RECIRCULATION (E.G.R.)  
1974 MONTEGO--8 CYL. 302 with M/T without T/E and/or A/C

# 1973/79 LINCOLN-MERCURY CARS

ILLUSTRATION  
SECTION 94.1

21

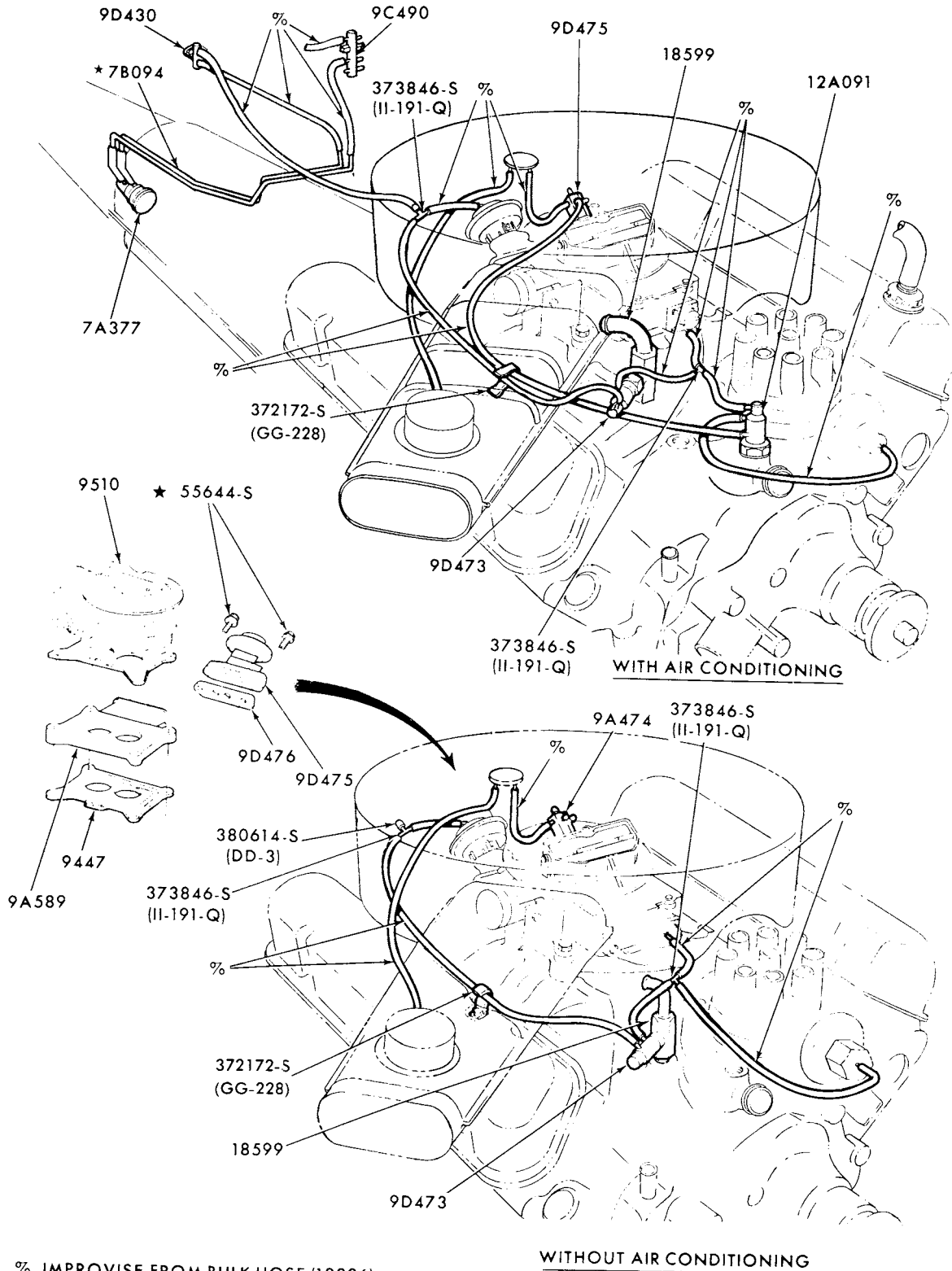

% IMPROVISE FROM BULK HOSE (12226)

WITHOUT AIR CONDITIONING

P-11258

EMISSION SYSTEM-EXHAUST GAS RECIRCULATION (E.G.R.)

1974 MONTEGO--8 CYL. 302 with A/T without T/E and/or A/C

JANUARY, 1982

COPYRIGHT © 1982 — FORD MOTOR — DEARBORN, MICHIGAN  
COMPANY

NEW ISSUE

1973/79  
LINCOLN-MERCURY CARS

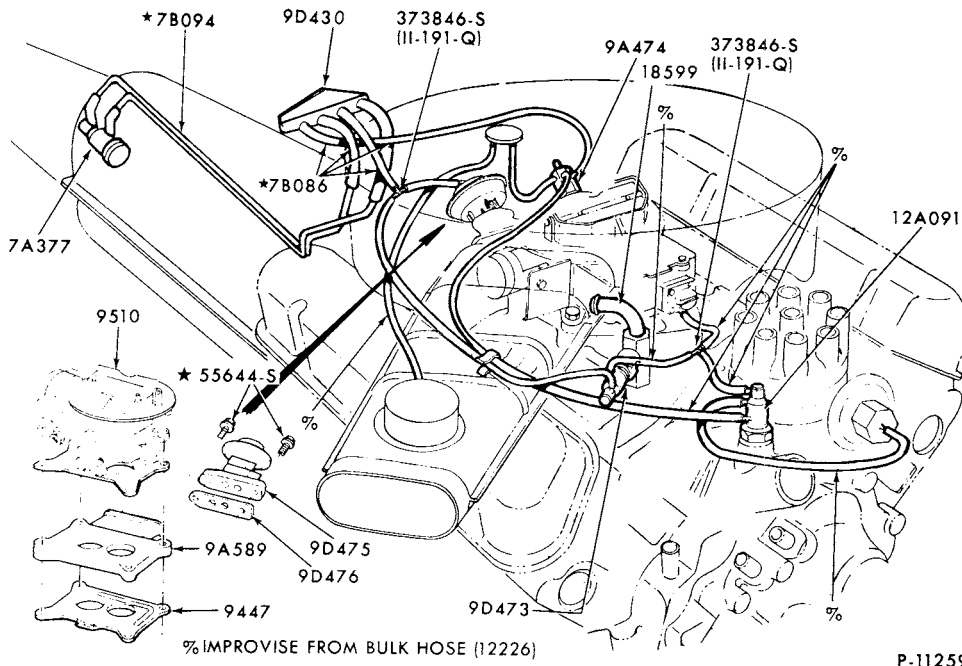

EMISSION SYSTEM-EXHAUST GAS RECIRCULATION (E.G.R.)  
1974 COMET--8 CYL. 302 with A/T without T/E

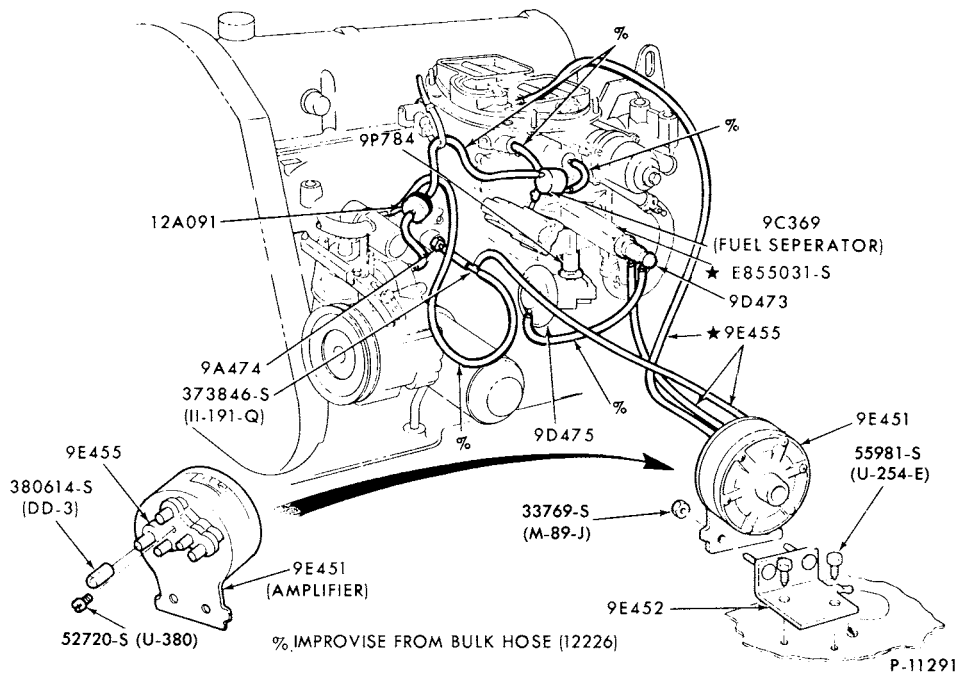

EMISSION SYSTEM - EXHAUST GAS RECIRCULATION (E.G.R.)  
1974 BOBCAT--4 CYL. 122 (2000 cc) with M/T and T/E

**1973/79  
LINCOLN-MERCURY CARS**

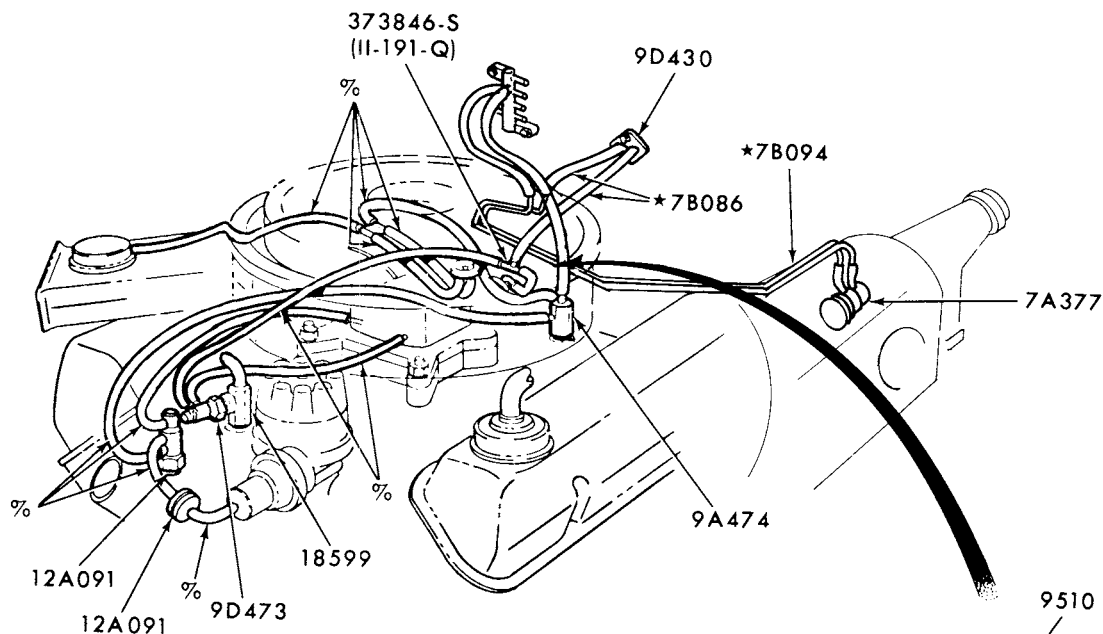

TORINO, MONTEGO, COUGAR

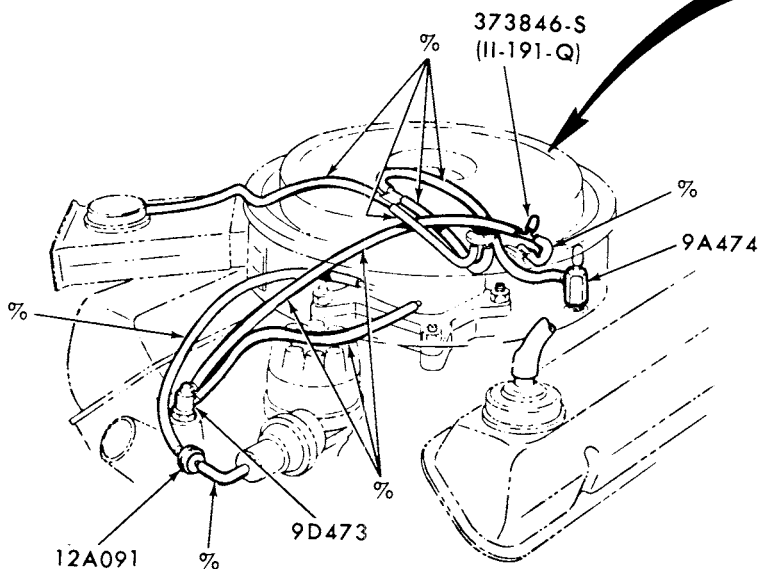
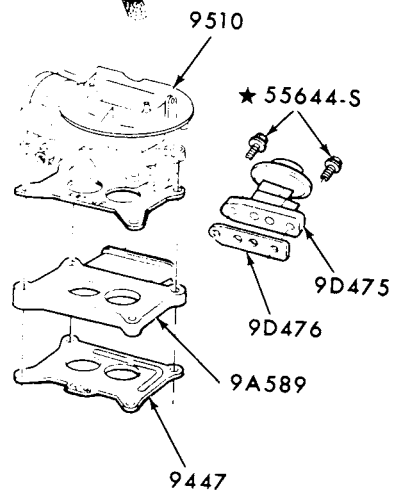

FORD

% IMPROVISE FROM BULK HOSE (12226)

P-11260

EMISSION SYSTEM-EXHAUST GAS RECIRCULATION (E.G.R.)  
1974 COUGAR and MONTEGO--8 CYL. 351W  
1974 METEOR--EXC. BODY TYPE 71-with 351W

# 1973/79 LINCOLN-MERCURY CARS

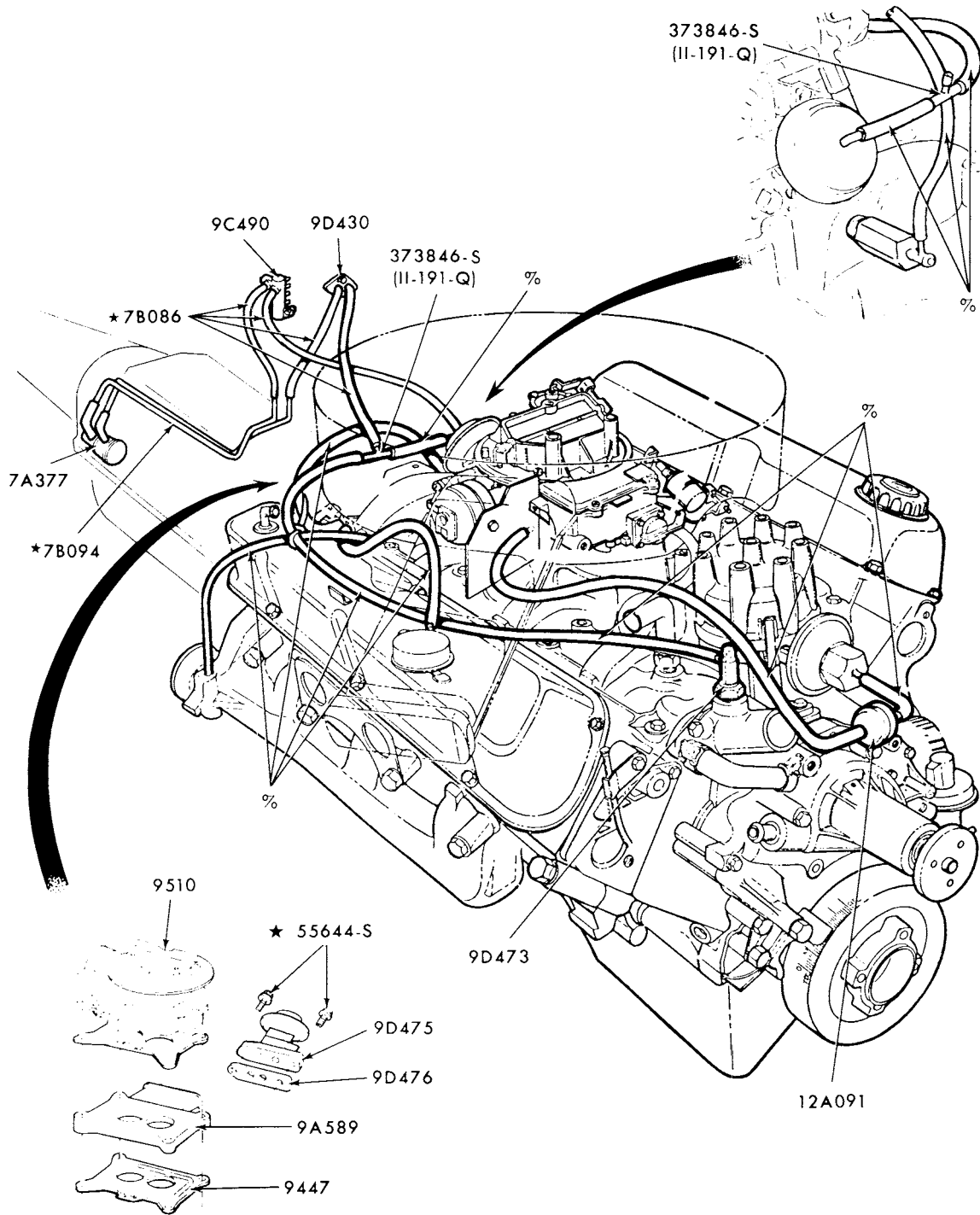

% IMPROVISE FROM BULK HOSE (12226)

P-11261

EMISSION SYSTEM-EXHAUST GAS RECIRCULATION (E.G.R.)  
1974 METEOR--BODY TYPE 71-with 351W

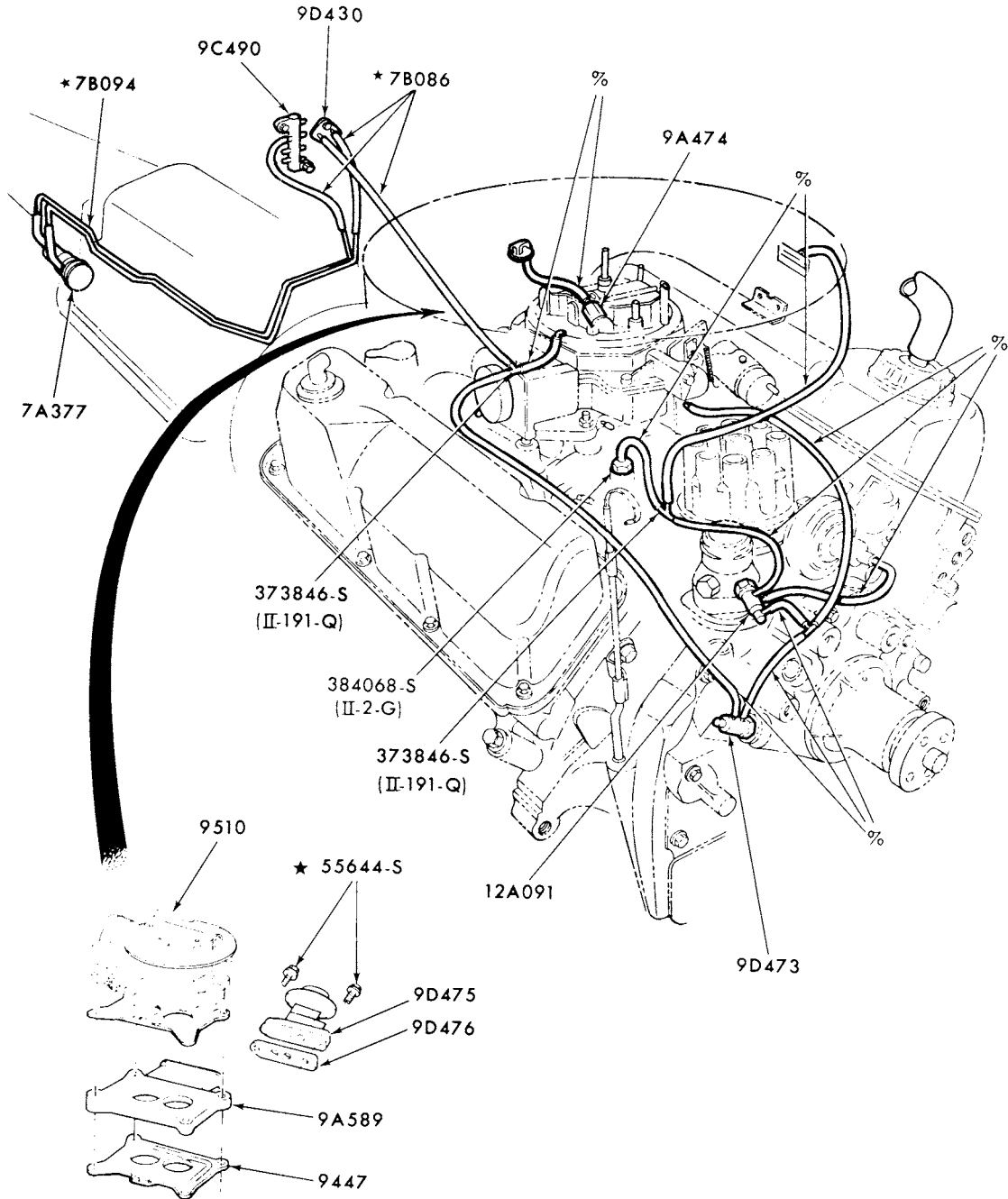

% IMPROVISE FROM BULK HOSE (12226)

P-11264

EMISSION SYSTEM-EXHAUST GAS RECRICULATION (E.G.R.)  
 1974 COUGAR and MONTEGO--8 CYL. 351-4/B

1973/79  
**LINCOLN-MERCURY CARS**

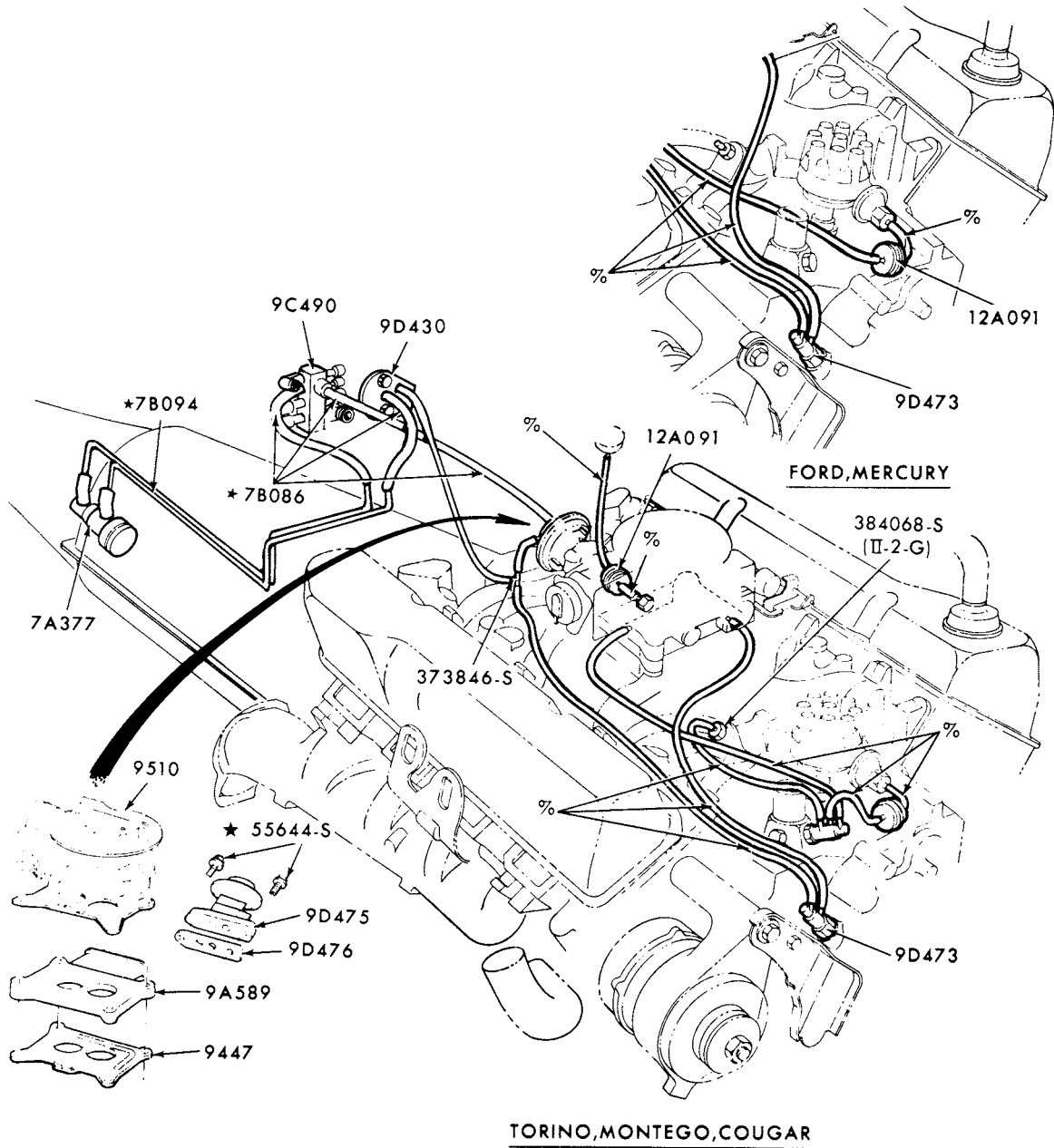

% IMPROVISE FROM BULK HOSE (12226)

P-11285

EMISSION SYSTEM-EXHAUST GAS RECIRCULATION (E.G.R.)  
1974 COUGAR, METEOR and MONTEGO--8 CYL. 351C-2/B without T/E

**1973/79  
LINCOLN-MERCURY CARS**

ILLUSTRATION  
SECTION 94.I

27

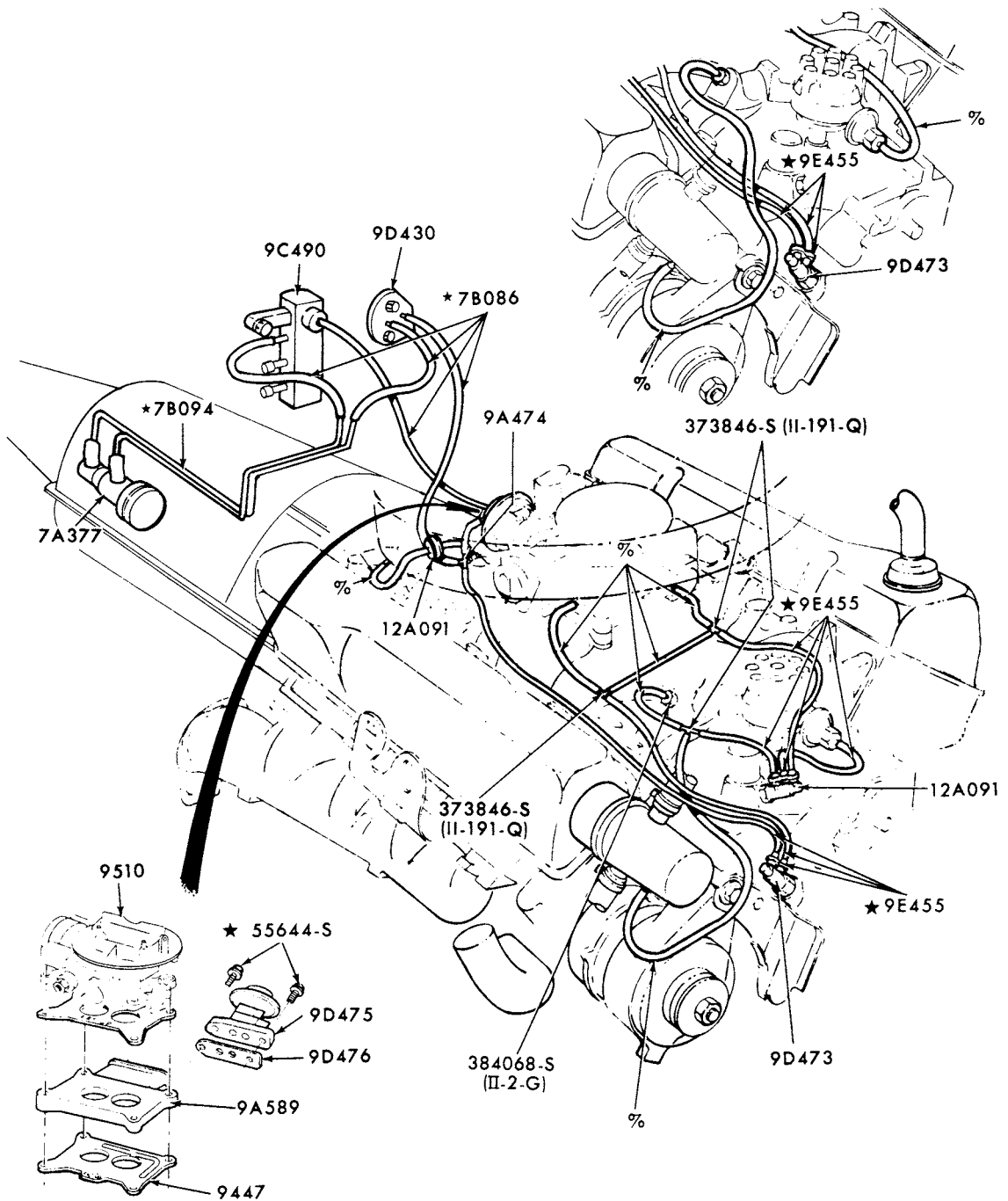

% IMPROVISE FROM BULK HOSE (12226)

P-11266

EMISSION SYSTEM-EXHAUST GAS RECIRCULATION (E.G.R.)

1974 COUGAR, METEOR and MONTEGO--8 CYL. 351C-2/B with T/E



# 1973/79 LINCOLN-MERCURY CARS

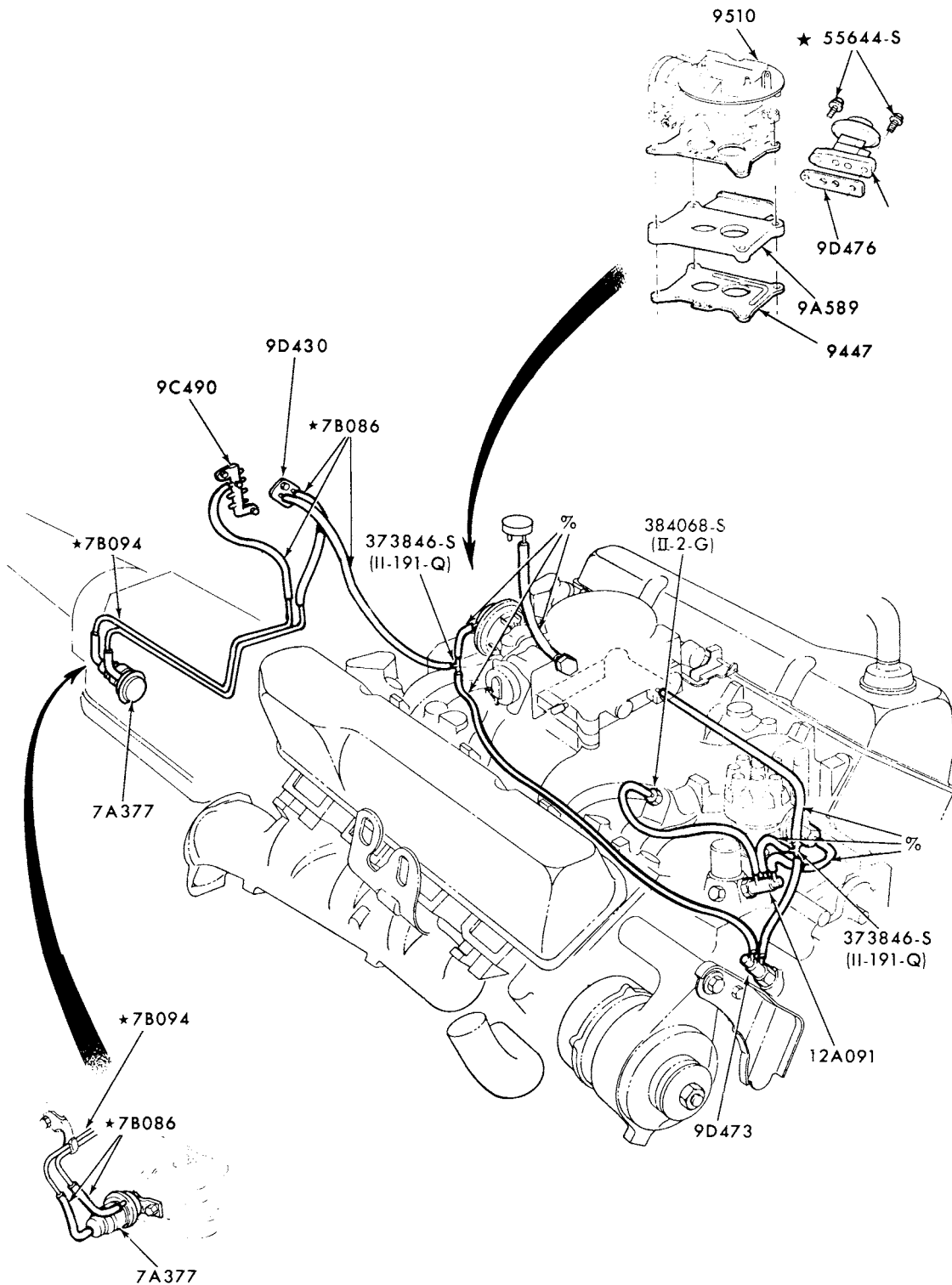

% IMPROVISE FROM BULK HOSE (12226)

P-11267

EMISSION SYSTEM-EXHAUST GAS RECIRCULATION (E.G.R.)  
1974 COUGAR and MONTEGO--8 CYL. 400 without T/E

**1973/79  
LINCOLN-MERCURY CARS**

ILLUSTRATION  
SECTION 94.I

29

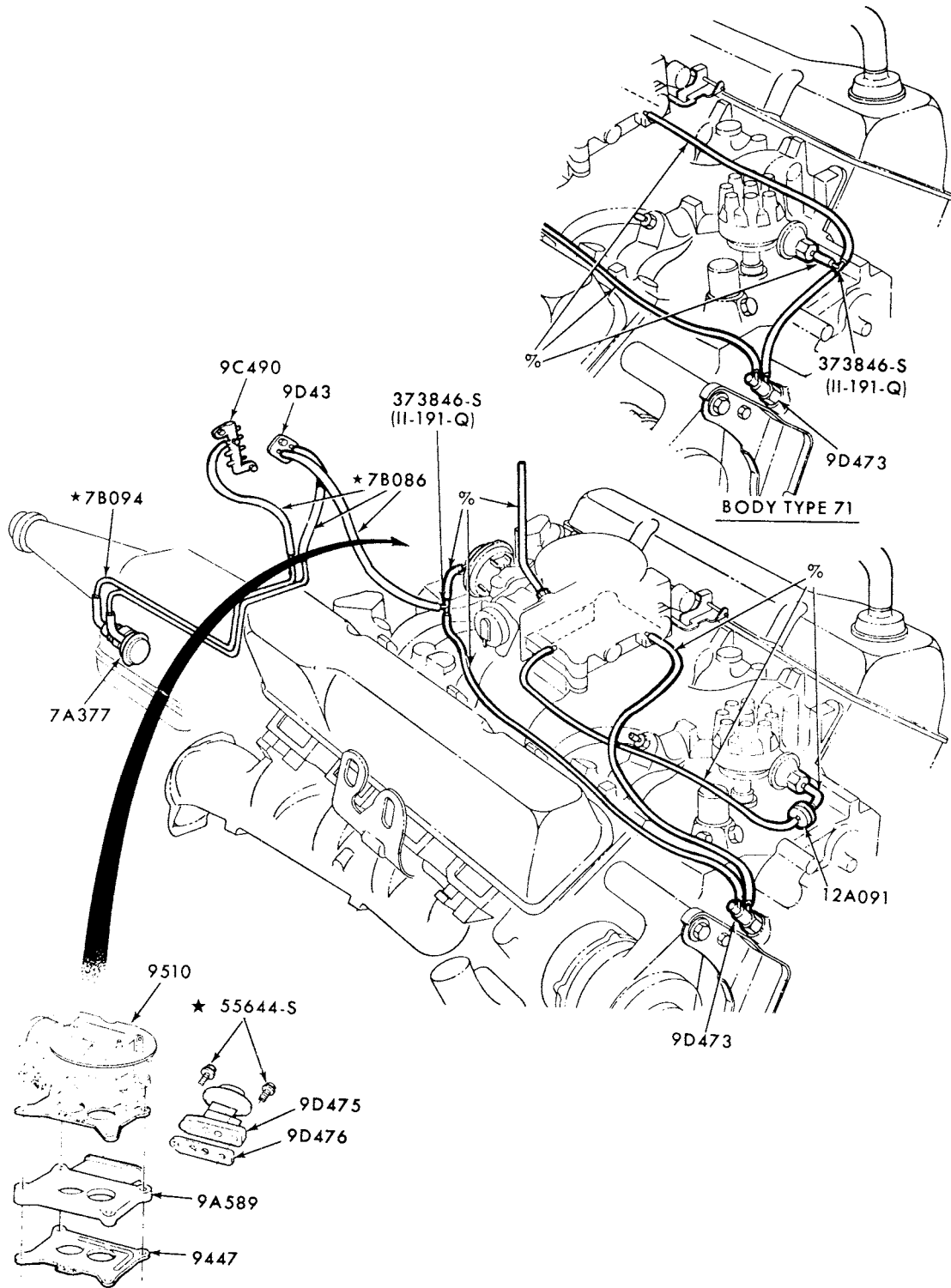

% IMPROVISE FROM BULK HOSE (12226)

P-11268

EMISSION SYSTEM-EXHAUST GAS RECIRCULATION (E.G.R.)  
1974 MERCURY and METEOR--8 CYL. 400 without T/E

# 1973/79 LINCOLN-MERCURY CARS

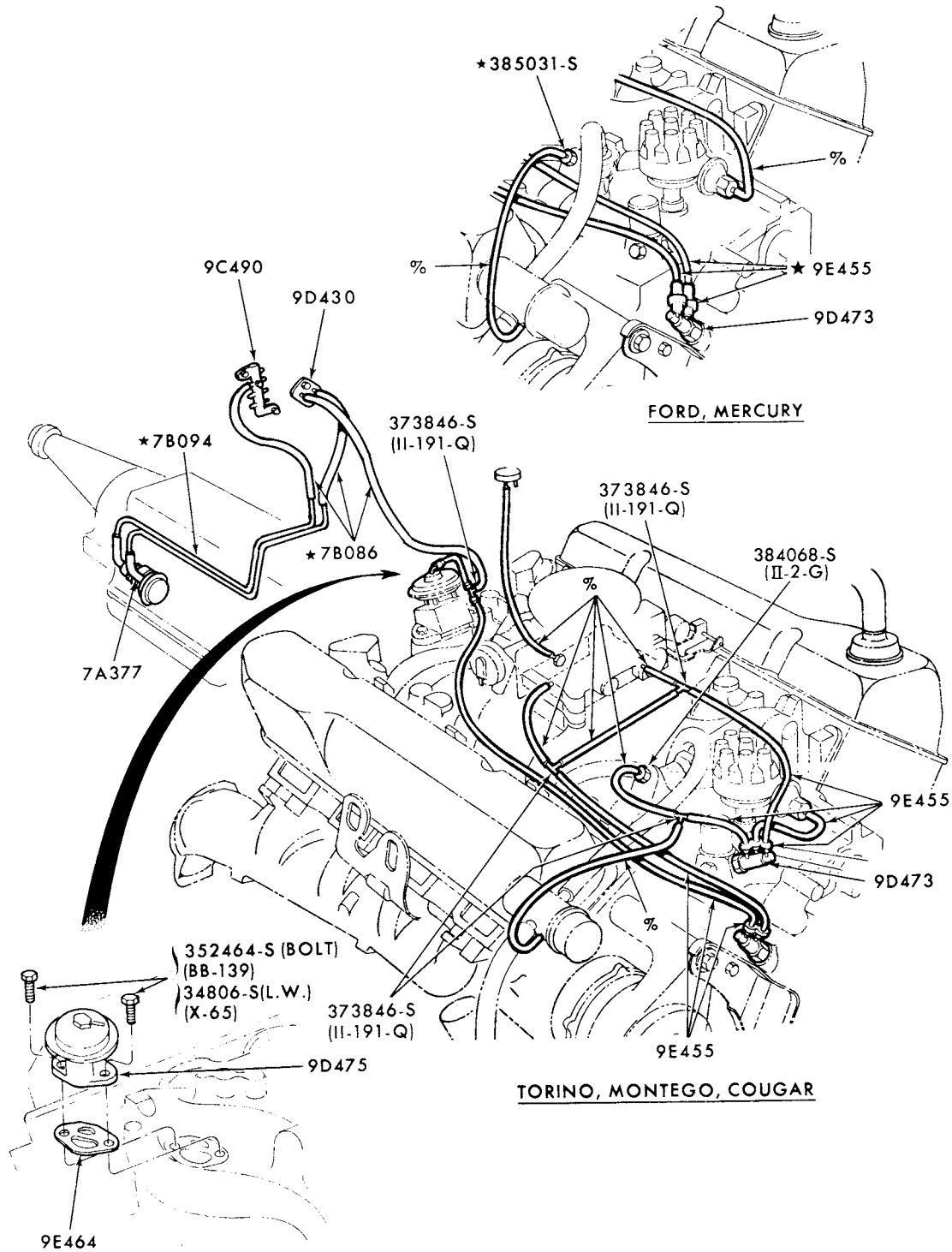

% IMPROVISE FROM BULK HOSE (12226)

P-11269

EMISSION SYSTEM-EXHAUST GAS RECIRCULATION (E.G.R.)

1974 COUGAR, MERCURY, METEOR and MONTEGO--8 CYL. 400 with T/E

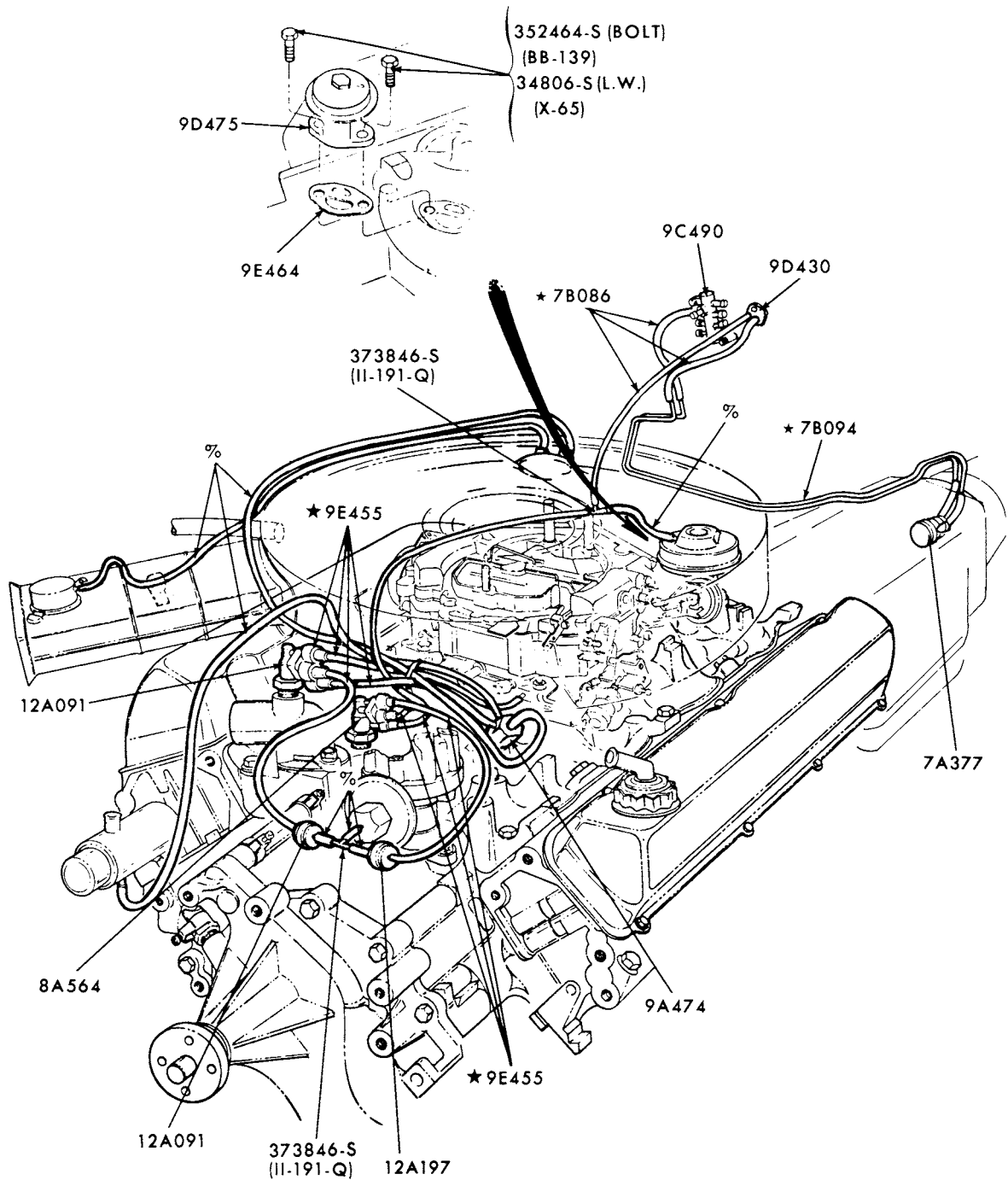

% IMPROVISE FROM BULK HOSE (I2226)

P-11270

EMISSION SYSTEM-EXHAUST GAS RECIRCULATION (E.G.R.)  
1974 COUGAR, LINCOLN, MARK IV, MERCURY, METEOR and MONTEGO--8 CYL. 460 with T/E

**1973/79  
LINCOLN-MERCURY CARS**

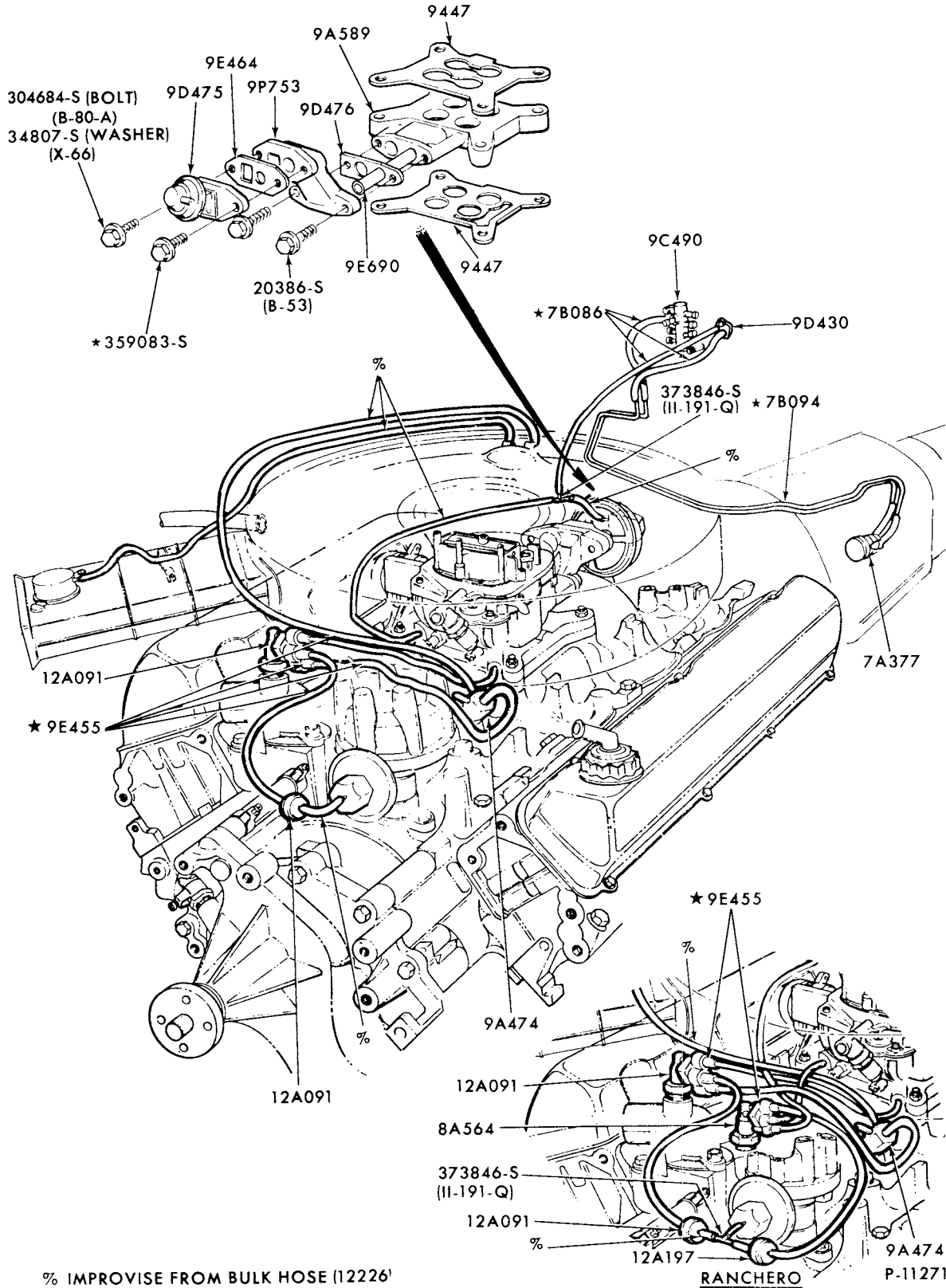

% IMPROVISE FROM BULK HOSE (12226)

**RANCHERO**

9A474  
P-11271

EMISSION SYSTEM-EXHAUST GAS RECIRCULATION (E.G.R.)

1974 COUGAR, LINCOLN, MARK IV, MERCURY, METEOR and MONTEGO--  
8 CYL. 460 exc. P/C without T/E

**1973/79  
LINCOLN-MERCURY CARS**

ILLUSTRATION  
SECTION 94.1

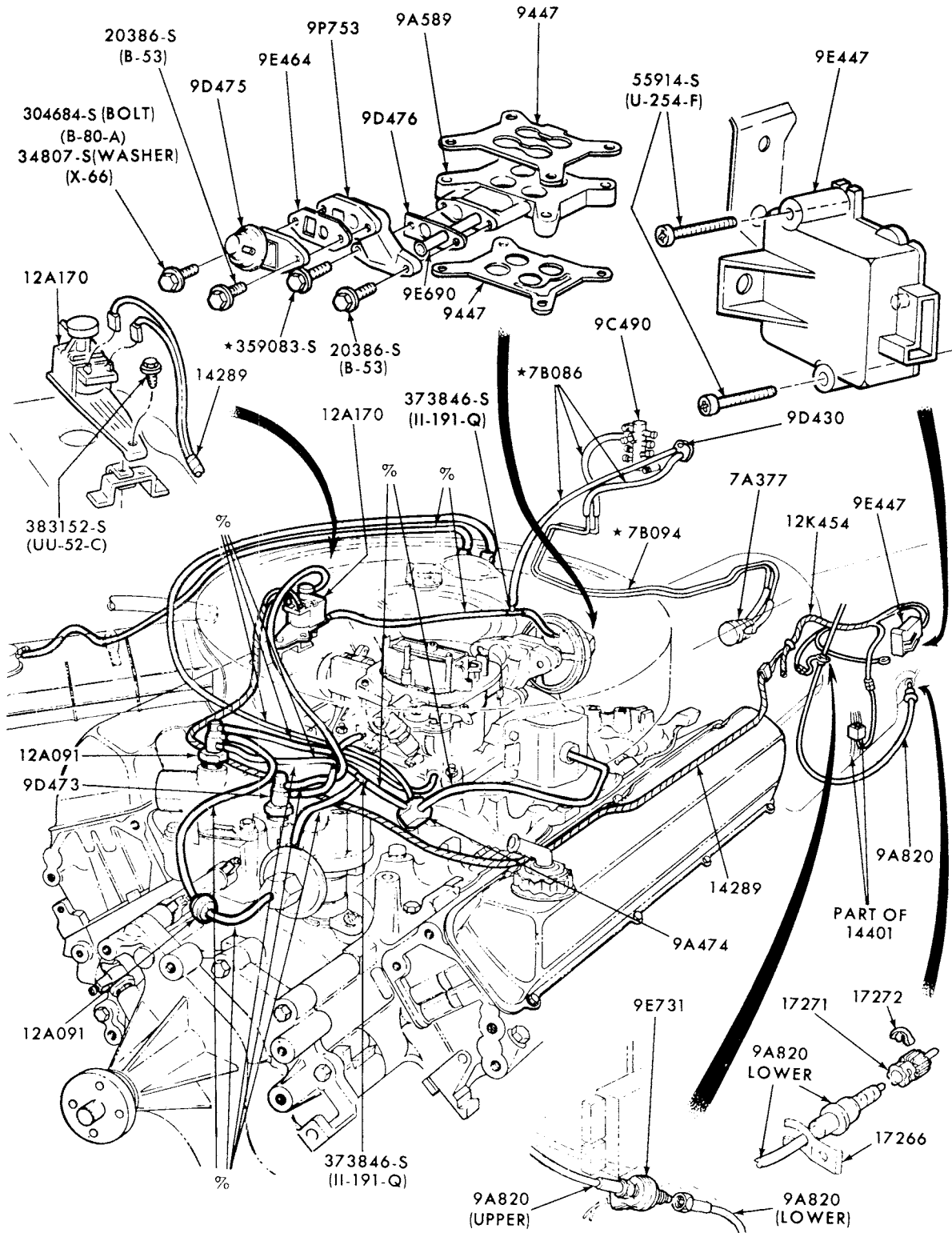

% IMPROVISE FROM BULK HOSE (12226)

P-11272

EMISSION SYSTEM-EXHAUST GAS RECIRCULATION (E.G.R.)  
1974 MERCURY, METEOR and MONTEGO--8 CYL. 460 P/C

# 1973/79 LINCOLN-MERCURY CARS

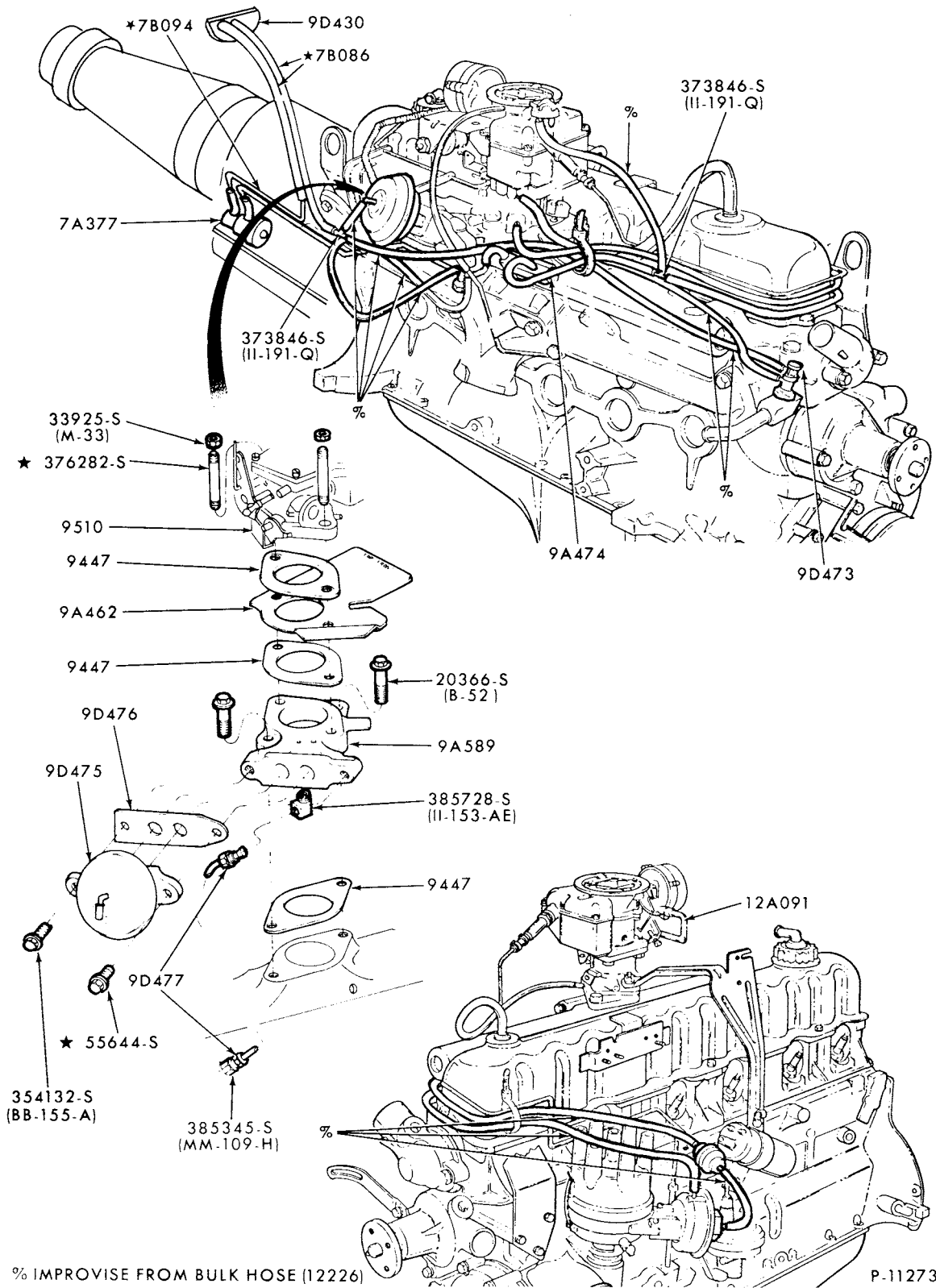

EMISSION SYSTEM-EXHAUST GAS RECIRCULATION (E.G.R.)

1974 COMET--6 CYL. 200 with A/T without T/E and/or A/C

1973/79  
**LINCOLN-MERCURY CARS**

ILLUSTRATION  
 SECTION 94.I

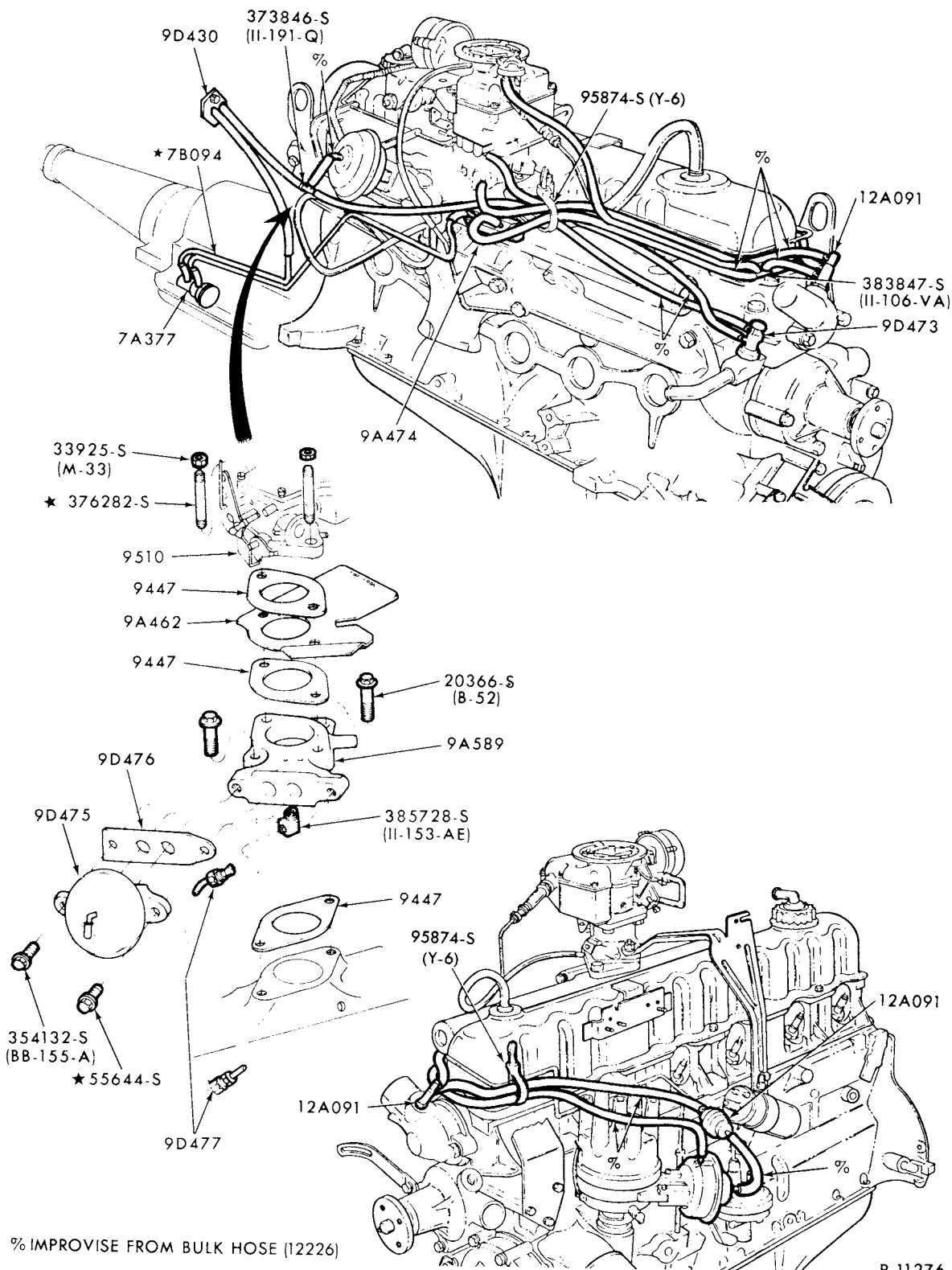

EMISSION SYSTEM-EXHAUST GAS RECIRCULATION (E.G.R.)  
 1974 COMET--6 CYL. 200 with A/T and A/C without T/E



# 1973/79 LINCOLN-MERCURY CARS

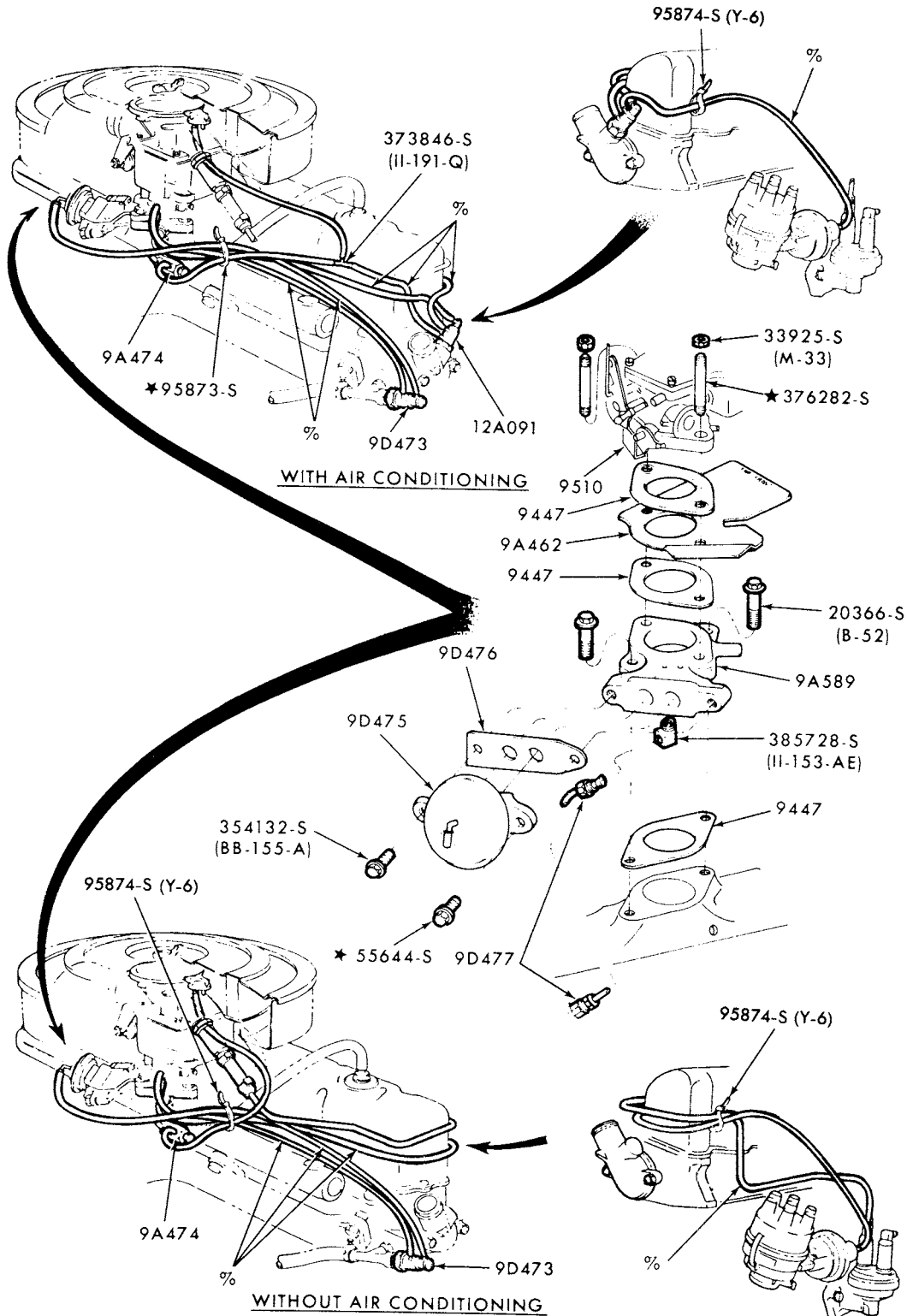

% IMPROVISE FROM BULK HOSE (I2226)

P-11277

EMISSION SYSTEM-EXHAUST GAS RECIRCULATION (E.G.R.)  
1974 COMET--6 CYL. 200 with M/T

# 1973/79 LINCOLN-MERCURY CARS

ILLUSTRATION  
SECTION 94.1

37

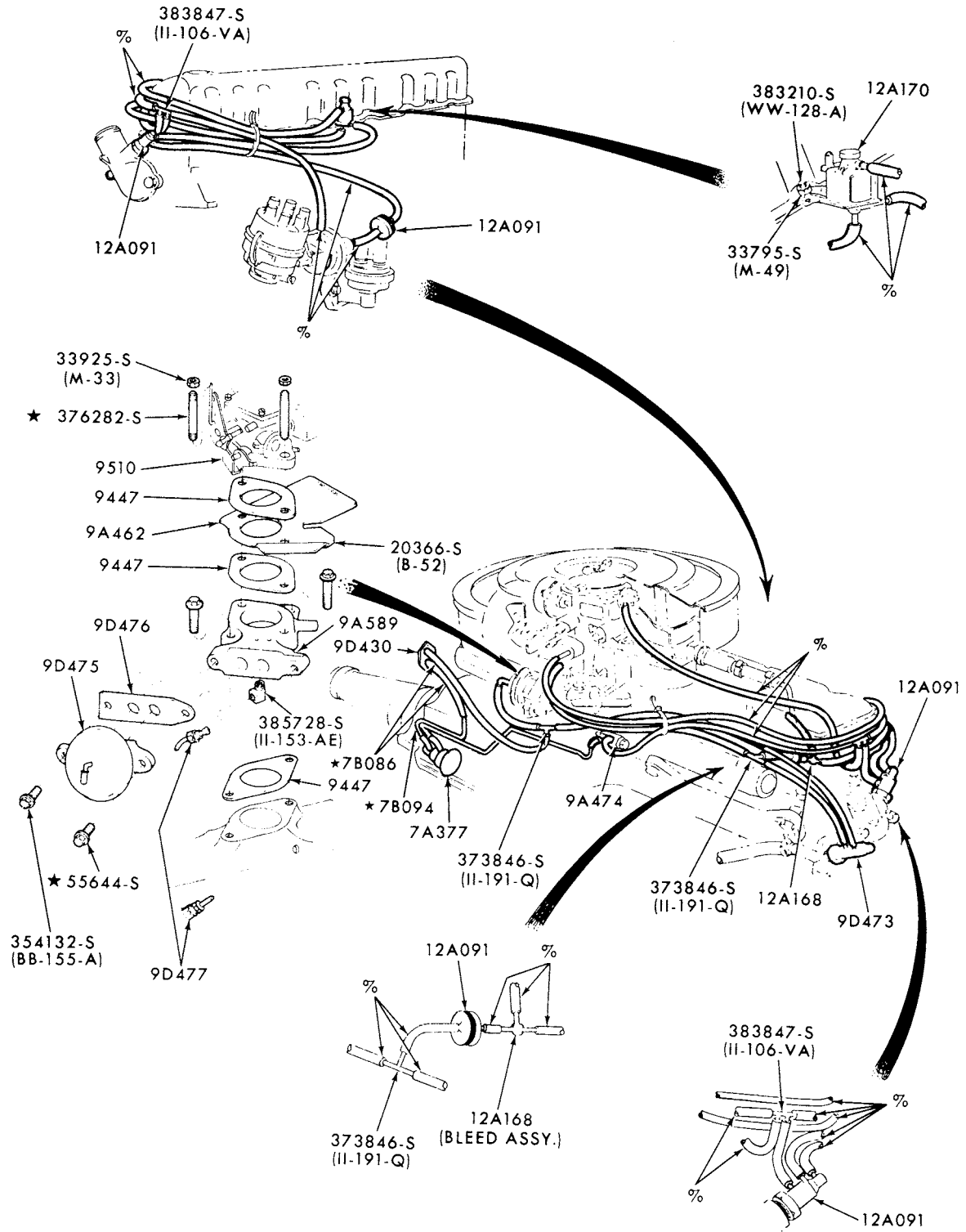

% IMPROVISE FROM BULK HOSE (12226)

P-11279

EMISSION SYSTEM-EXHAUST GAS RECIRCULATION (E.G.R.)  
1974 COMET--6 CYL. 250 with A/T and A/C without T/E

1973/79  
LINCOLN-MERCURY CARS

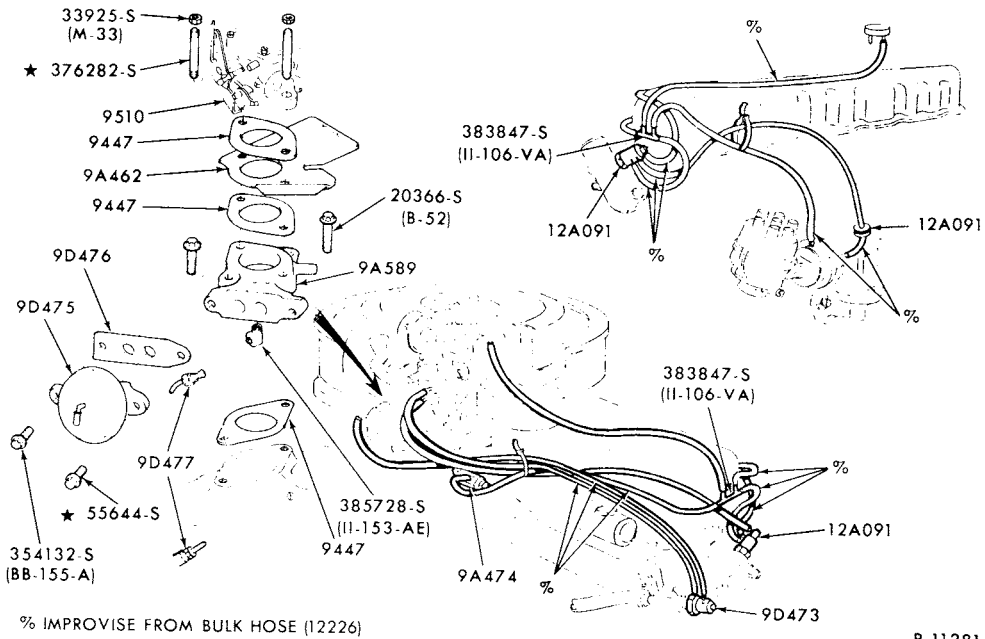

EMISSION SYSTEM-EXHAUST GAS RECIRCULATION (E.G.R.)  
1974 COMET--6 CYL. 250 with M/T and A/C without T/E

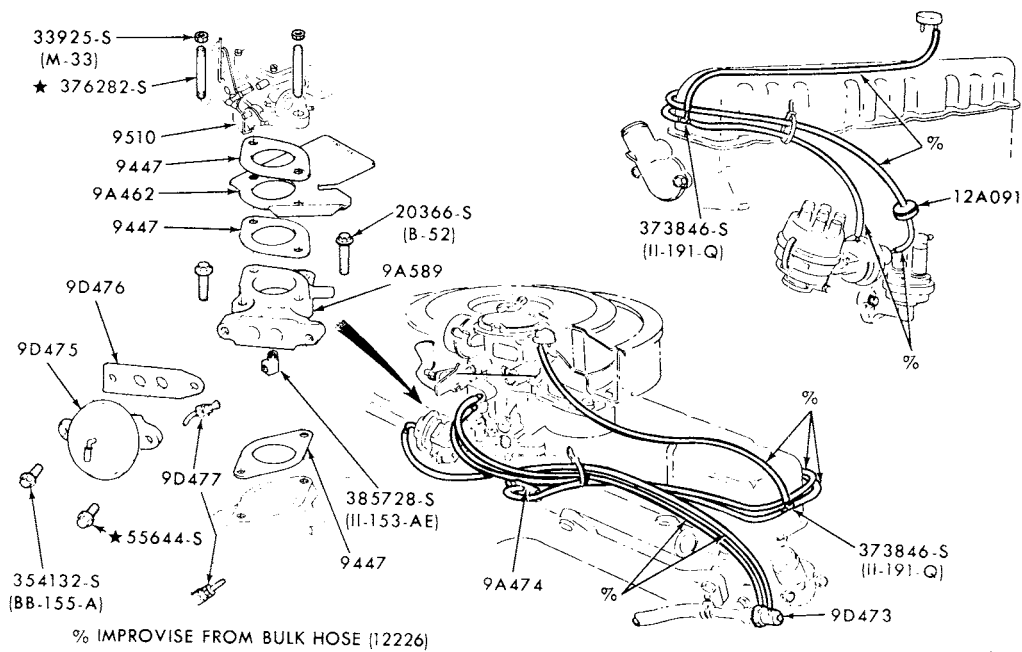

EMISSION SYSTEM-EXHAUST GAS RECIRCULATION (E.G.R.)  
1974 COMET--6 CYL. 250 with M/T without T/E and/or A/C

# 1973/79 LINCOLN-MERCURY CARS

ILLUSTRATION  
SECTION 94.I

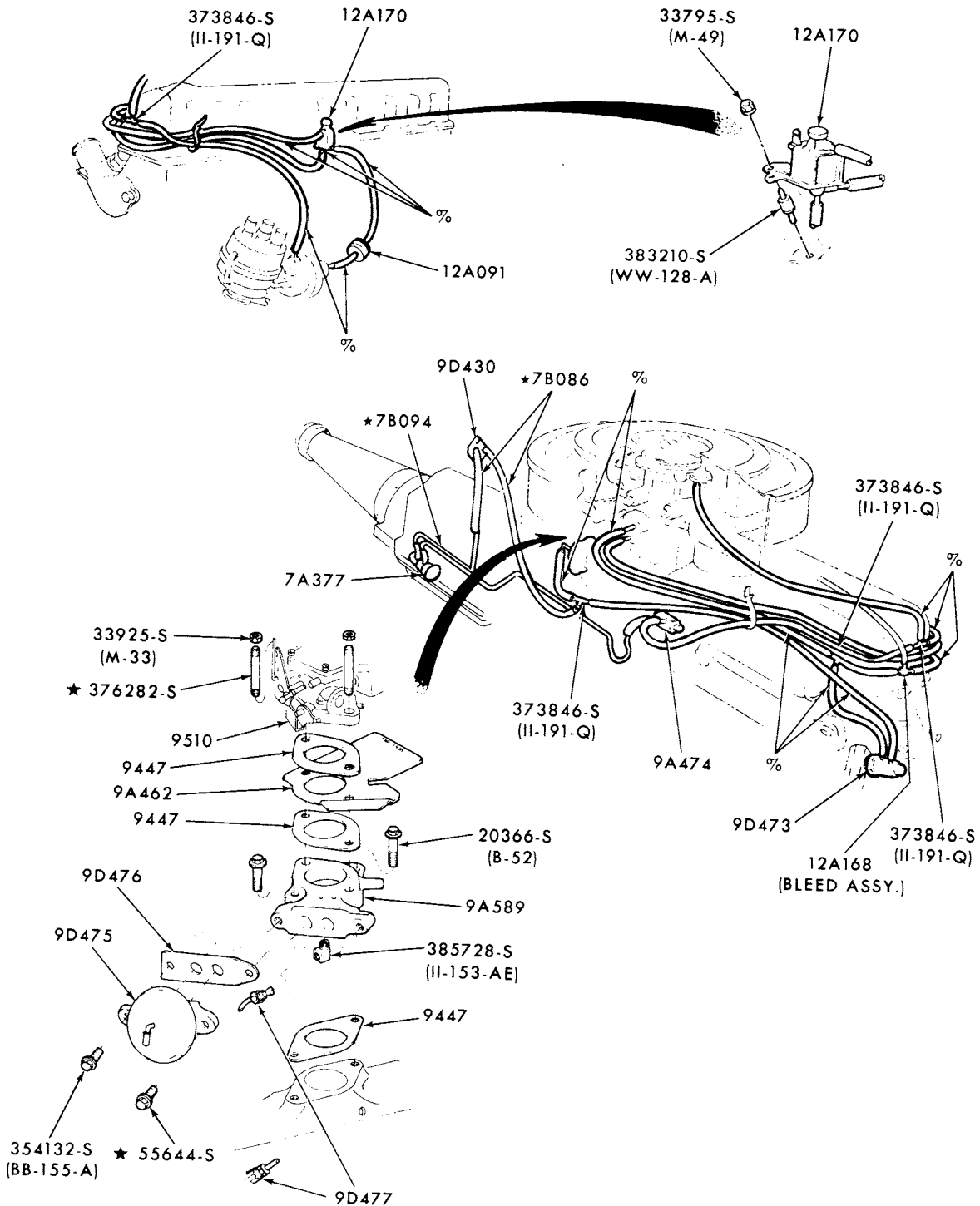

% IMPROVISE FROM BULK HOSE (I2226)

P-11283

EMISSION SYSTEM-EXHAUST GAS RECIRCULATION (E.G.R.)  
1974 COMET--6 CYL. 250 with A/T without T/E and/or A/C

**1973/79  
LINCOLN-MERCURY CARS**

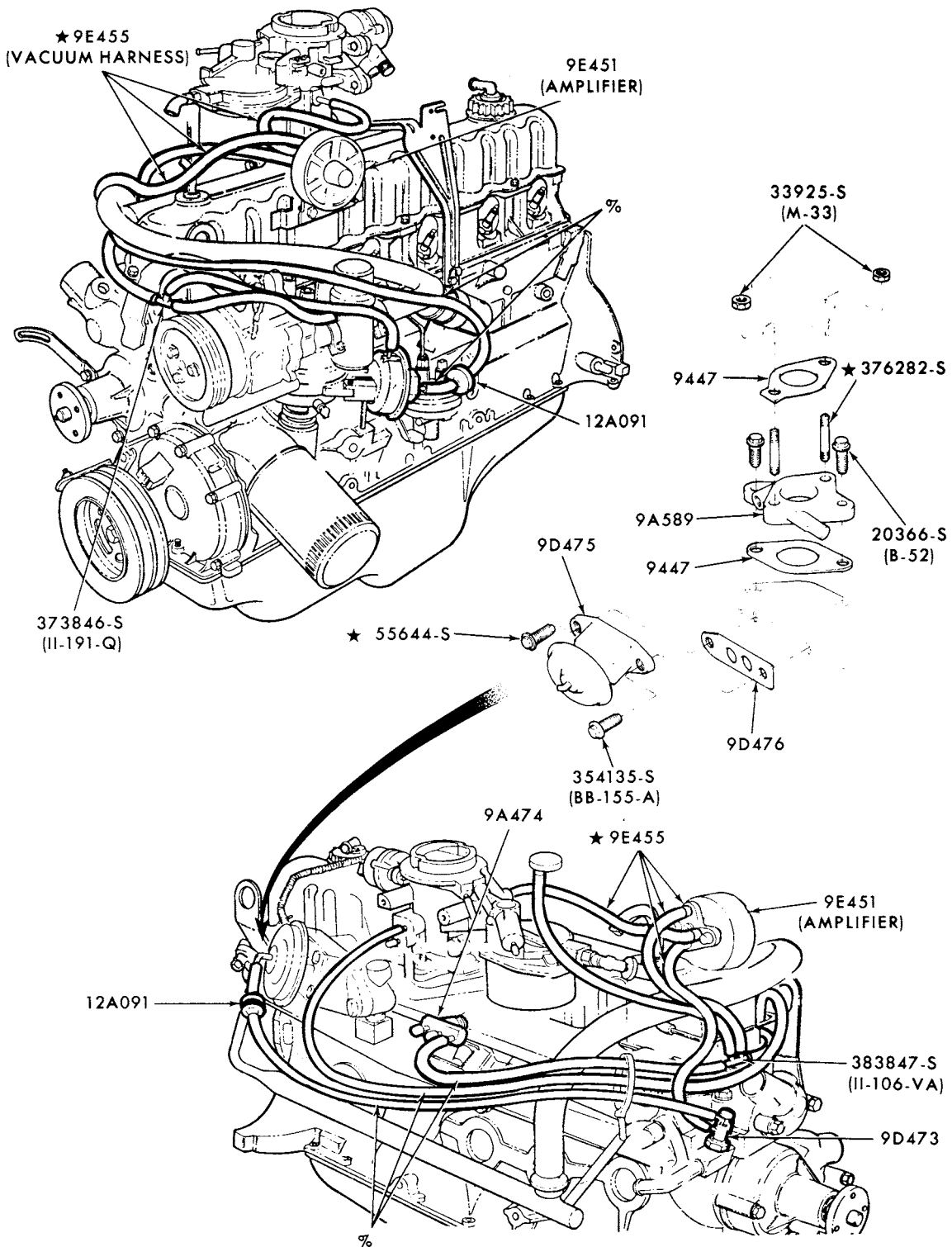

% IMPROVISE FROM BULK HOSE (12226)

P-11285

EMISSION SYSTEM-EXHAUST GAS RECIRCULATION (E.G.R.)  
1974 COMET--6 CYL. 250 with M/T and T/E without A/C

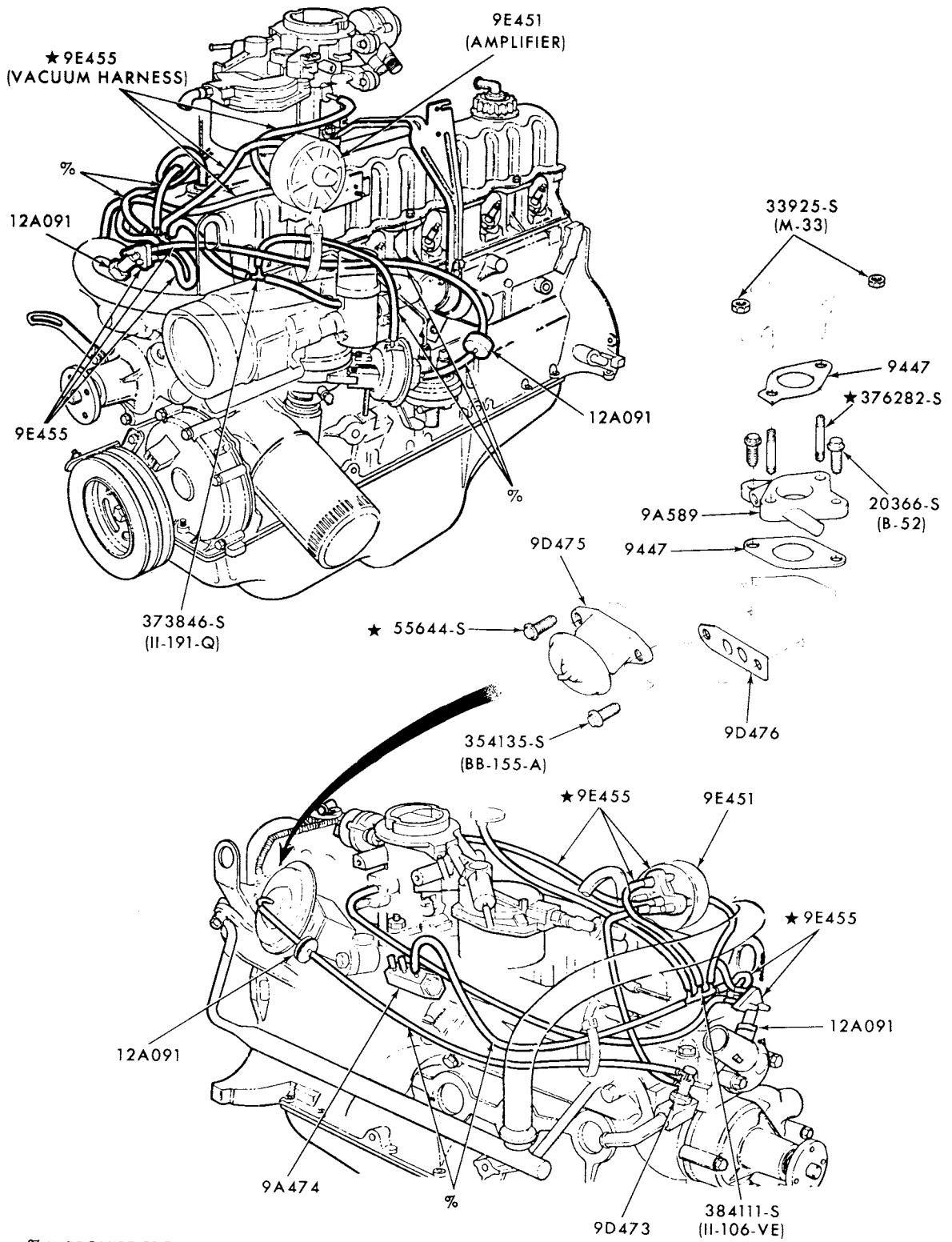

P-11286

EMISSION SYSTEM-EXHAUST GAS RECIRCULATION (E.G.R.)  
1974 COMET--6 CYL. 250 with M/T, T/E and A/C

# 1973/79 LINCOLN-MERCURY CARS

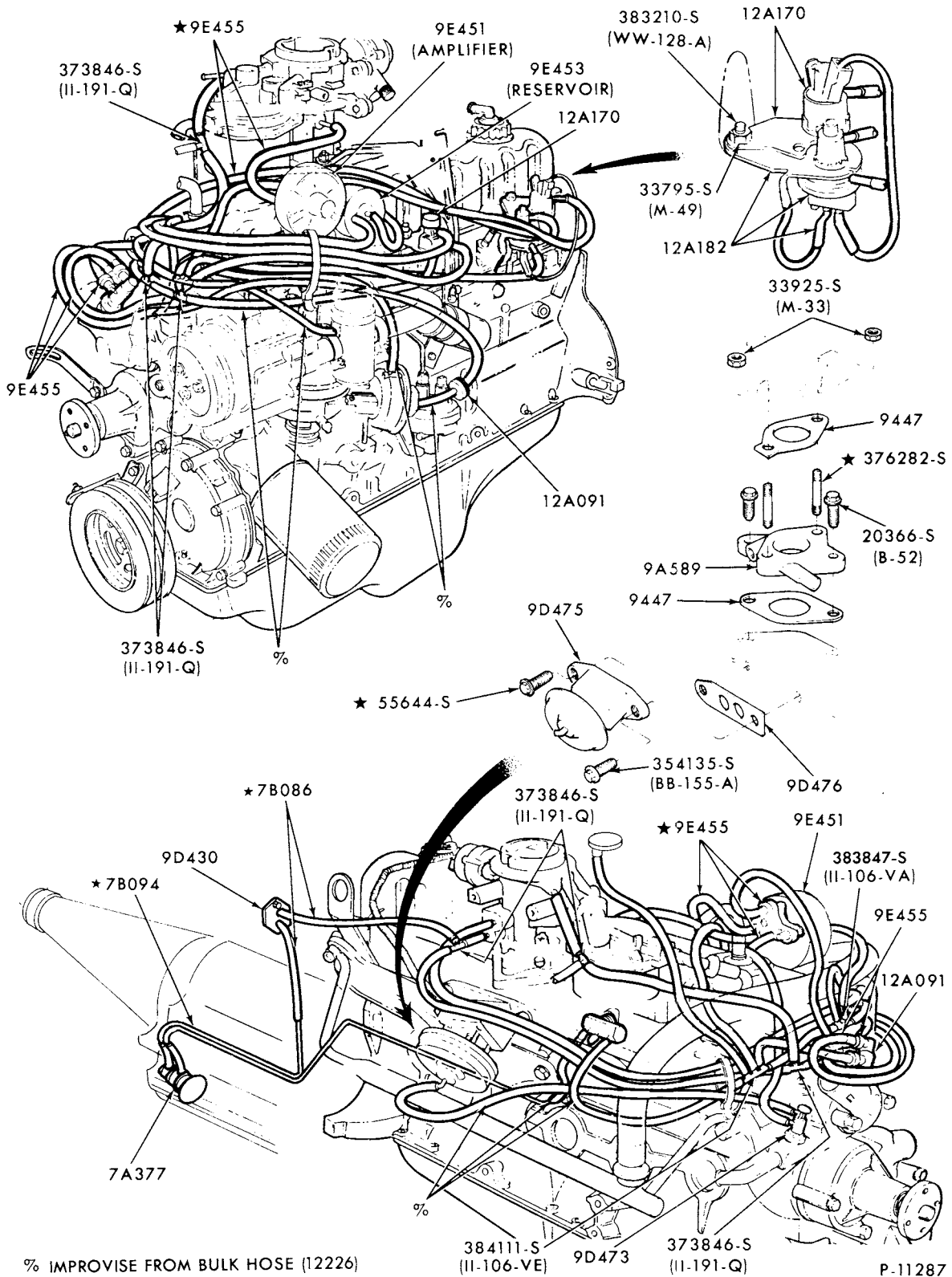

EMISSION SYSTEM-EXHAUST GAS RECIRCULATION (E.G.R.)  
1974 COMET--6 CYL. 250 with A/T, T/E and A/C

# 1973/79 LINCOLN-MERCURY CARS

ILLUSTRATION  
SECTION 94.1

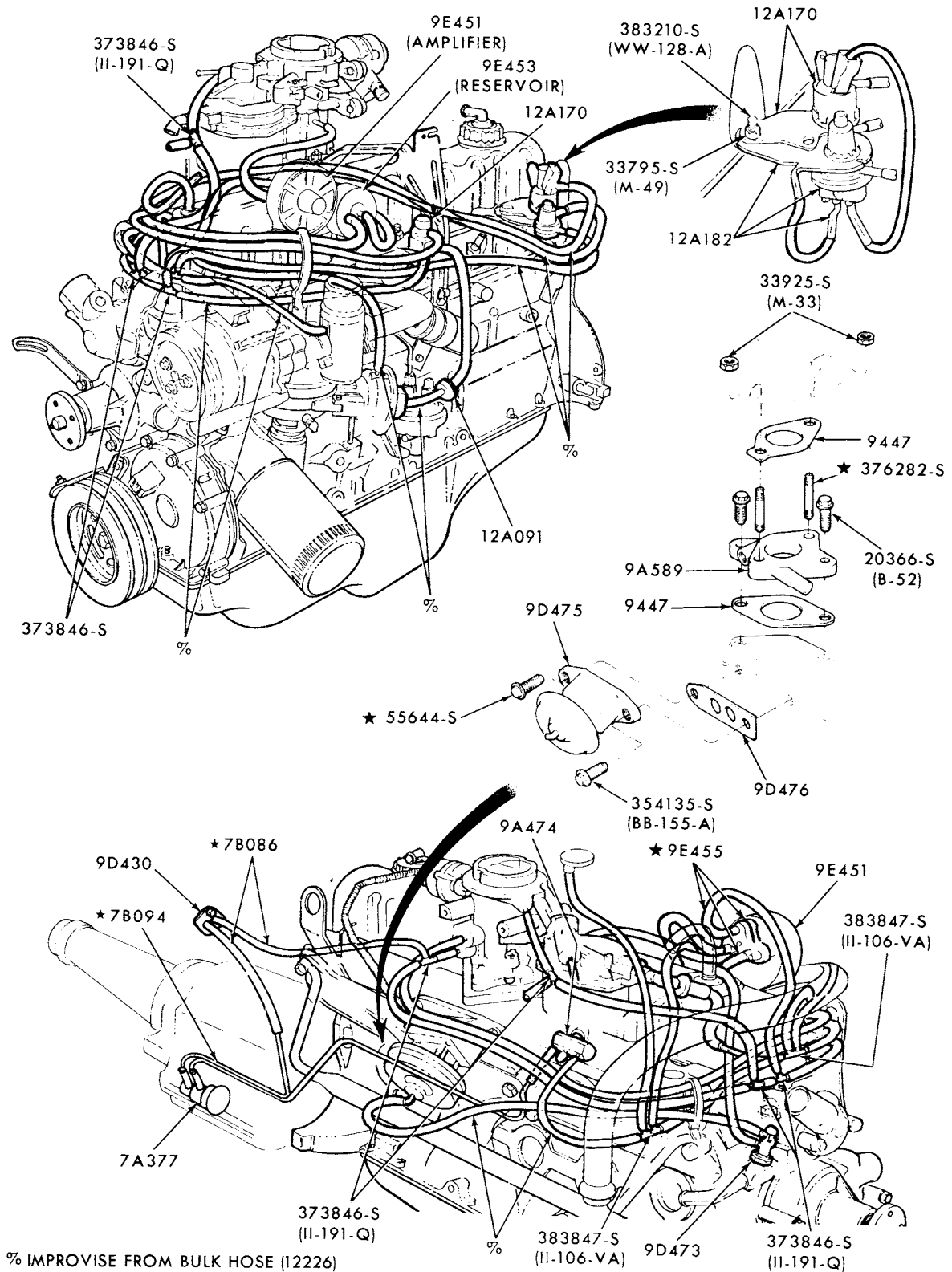

EMISSION SYSTEM-EXHAUST GAS RECIRCULATION (E.G.R.)  
1974 COMET--6 CYL. 250 with A/T and T/E without A/C



# 1973/79 LINCOLN-MERCURY CARS

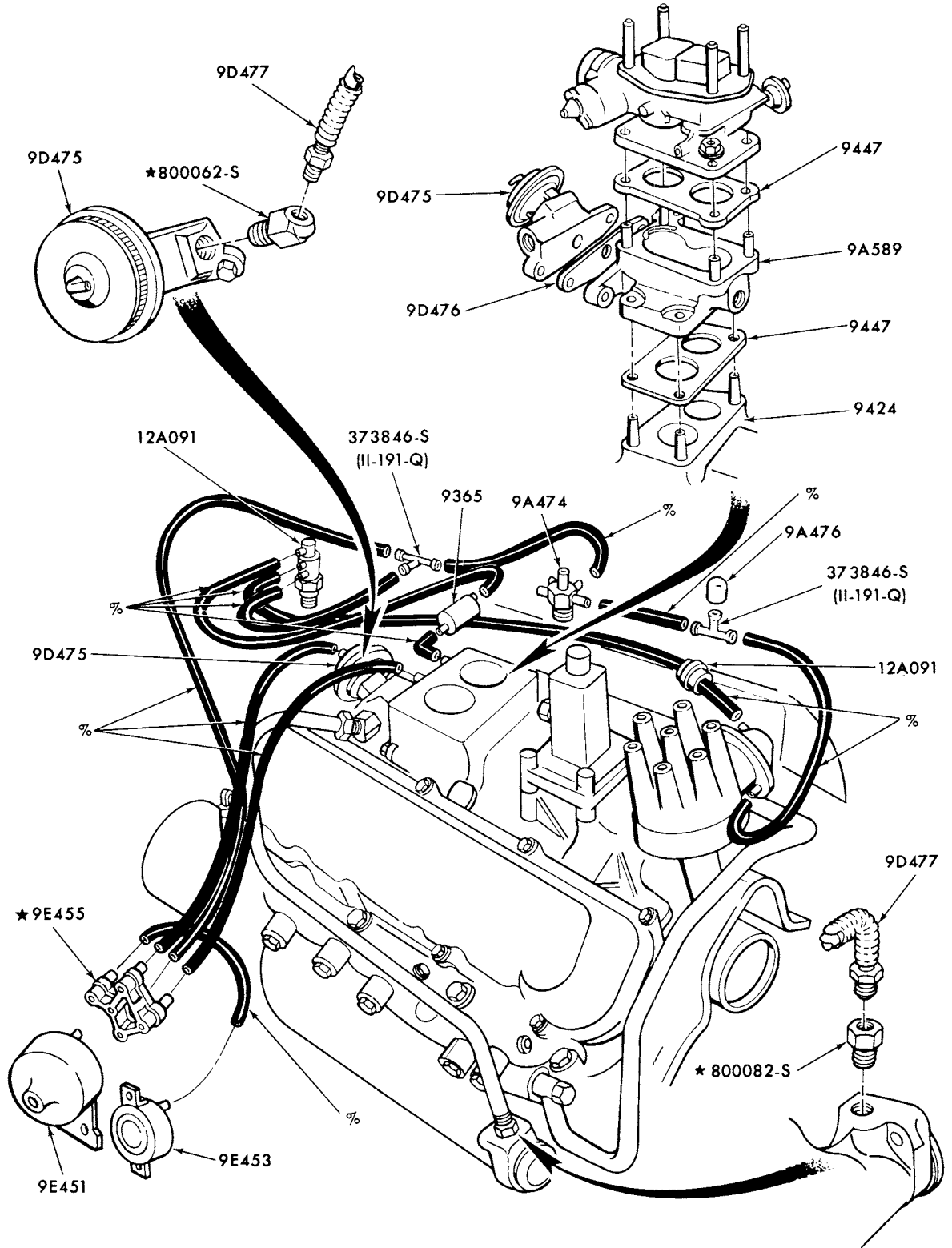

% IMPROVISE FROM BULK HOSE (12226)

P-11307

EMISSION SYSTEM-EXHAUST GAS RECIRCULATION (E.G.R.)  
1974 CAPRI--6 CYL. 171 (2800 cc)

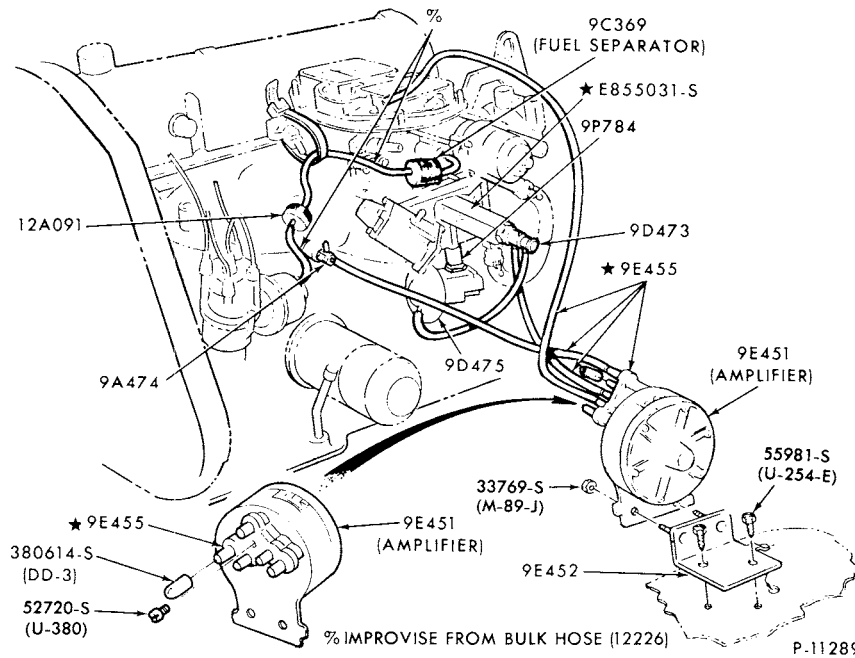

EMISSION SYSTEM-EXHAUST GAS RECIRCULATION (E.G.R.)  
1974 BOBCAT--4 CYL. 122 (2000 cc) with M/T without T/E

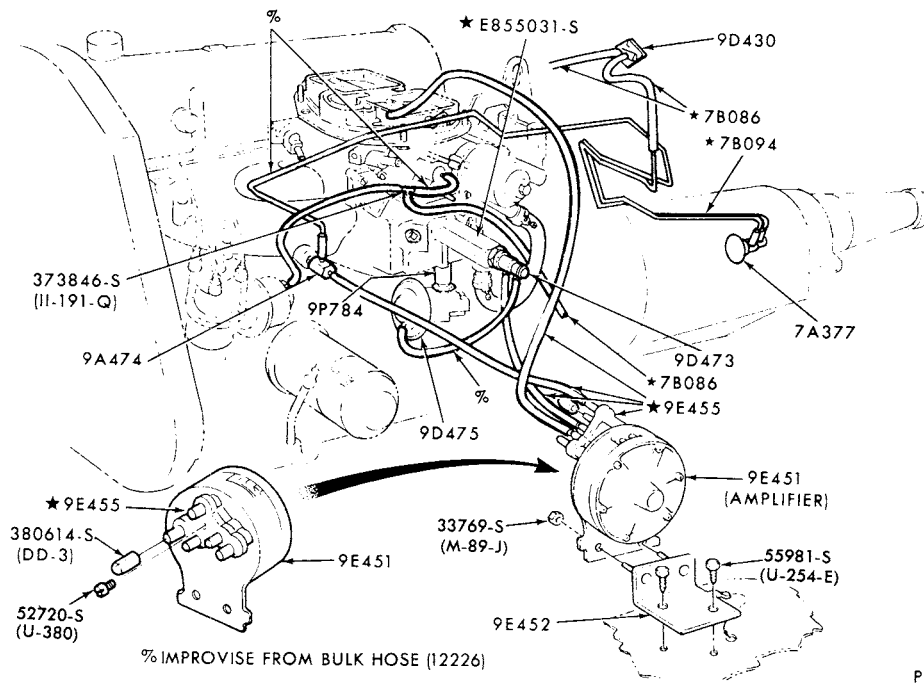

EMISSION SYSTEM-EXHAUST RECIRCULATION (E.G.R.)  
1974 BOBCAT--4 CYL. 122 (2000 cc) with A/T without T/E

# 1973/79 LINCOLN-MERCURY CARS

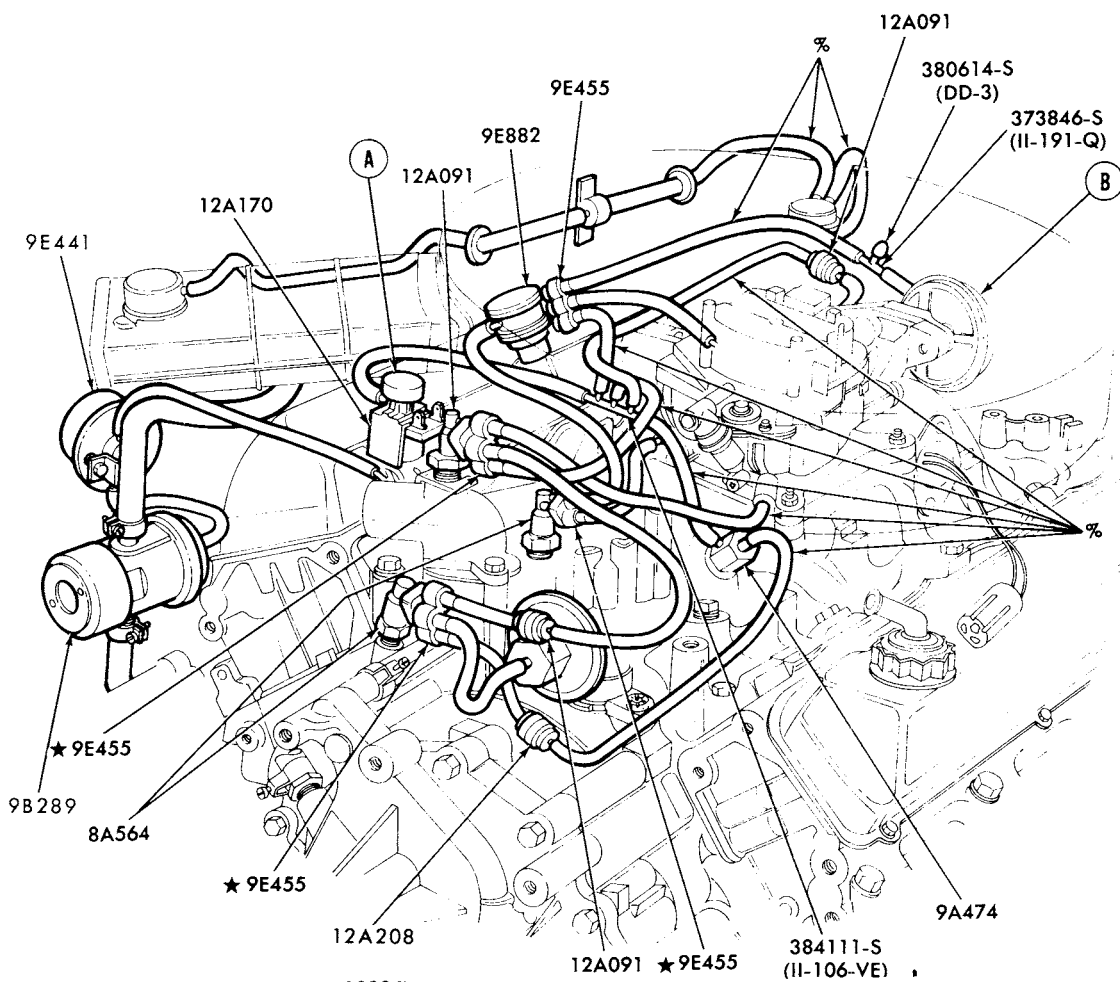
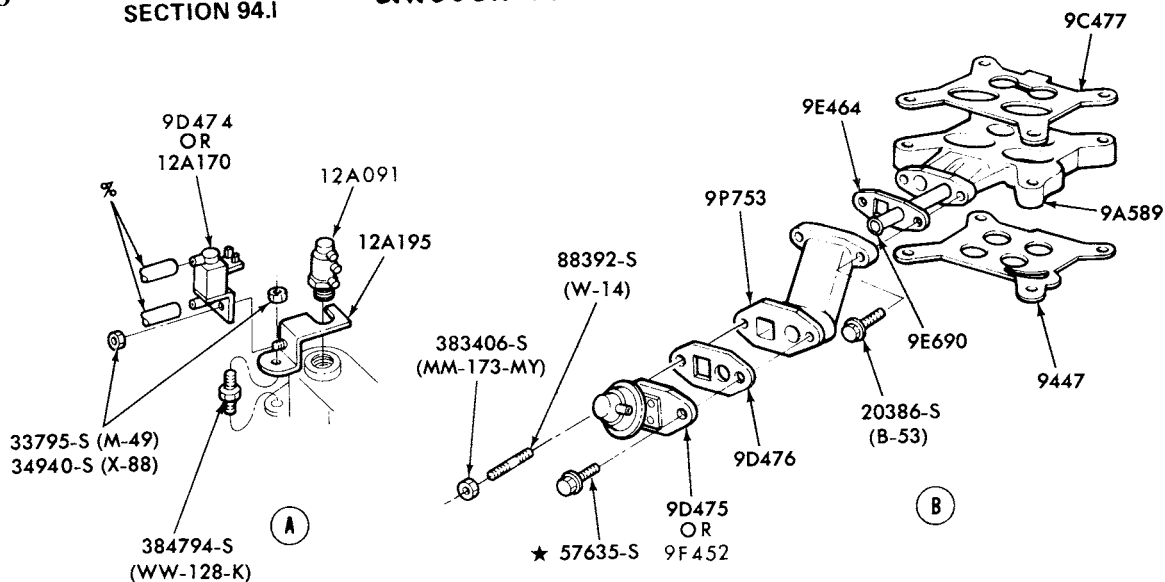

% IMPROVISE FROM BULK HOSE (12226)

P-12221

EMISSION SYSTEM - EXHAUST GAS RECIRCULATION (E.G.R.) - TYPICAL  
1975/76 COUGAR, MARK IV, METEOR and MONTEGO--8 CYL. 460  
1975 LINCOLN, MERCURY--8 CYL. 460

# 1973/79 LINCOLN-MERCURY CARS

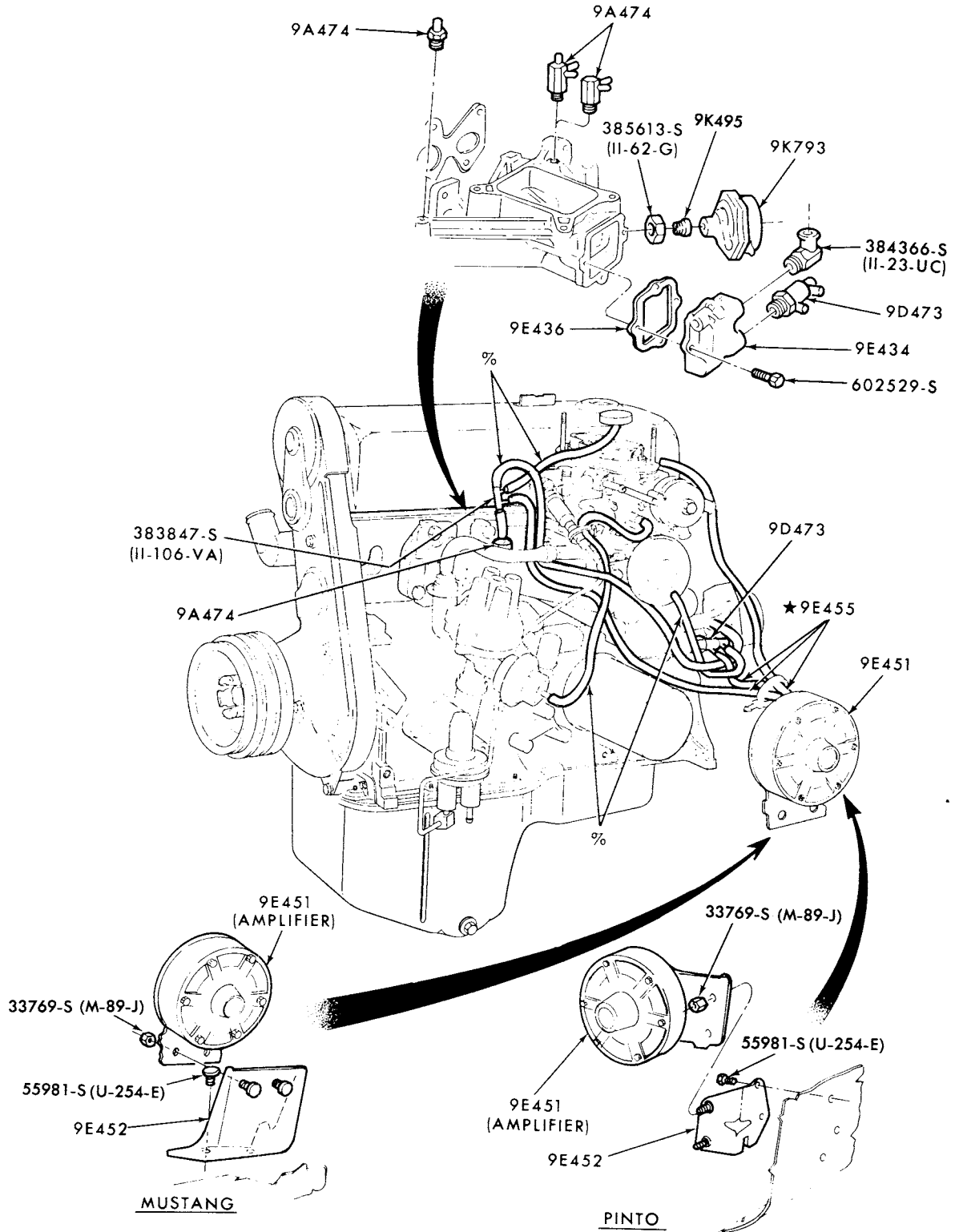

% IMPROVISE FROM BULK HOSE (12226)

P-11296

EMISSION SYSTEM-EXHAUST GAS RECIRCULATION (E.G.R.)  
BOBCAT--4 CYL. 140 (2300 cc) with M/T without T/E and A/C

1974  
JANUARY, 1982

COPYRIGHT © 1982 — FORD MOTOR — DEARBORN, MICHIGAN  
COMPANY

NEW ISSUE

# 1973/79 LINCOLN-MERCURY CARS

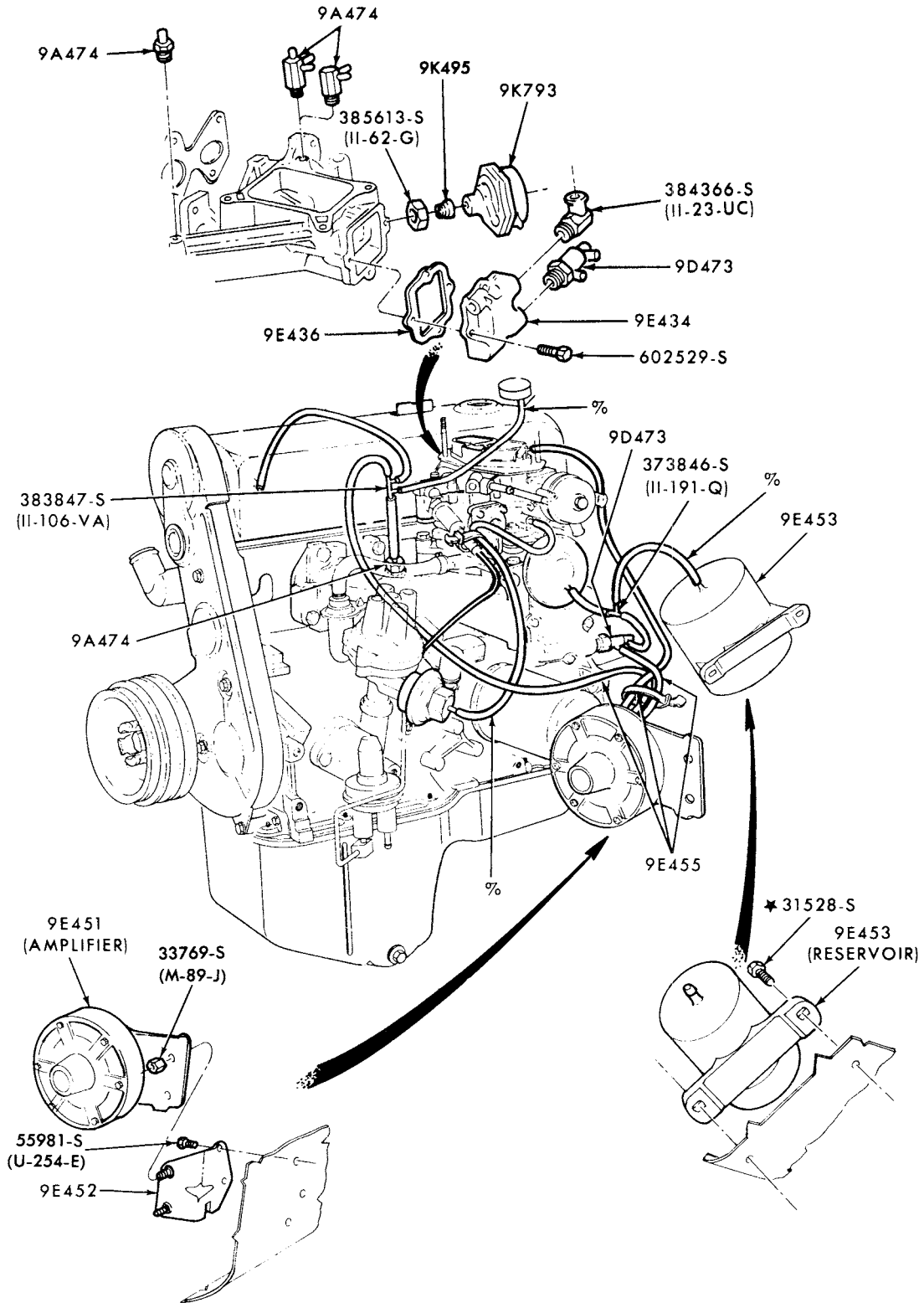

% IMPROVISE FROM BULK HOSE (12226)

P-11292

EMISSION SYSTEM EXHAUST GAS RECIRCULATION (E.G.R.)

1974 BOBCAT--4 CYL. 140 (2300 cc) with M/T and T/E without A/C

# 1973/79 LINCOLN-MERCURY CARS

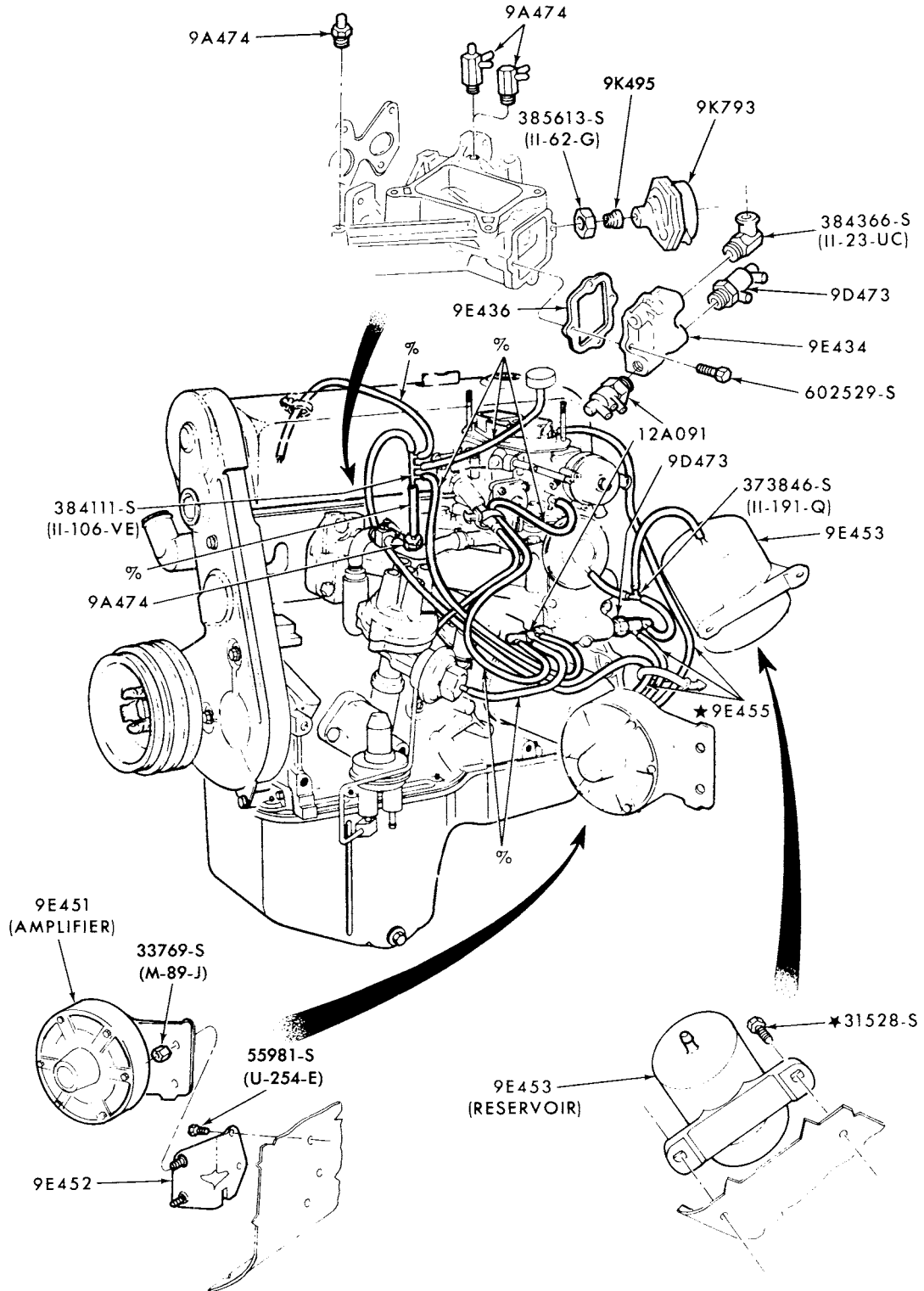

% IMPROVISE FROM BULK HOSE (12226)

P-11293

EMISSION SYSTEM-EXHAUST GAS RECIRCULATION (E.G.R.)

1974 BOBCAT--4 CYL. 140 (2300 cc) with M/T, T/E and A/C

1973/79  
LINCOLN-MERCURY CARS

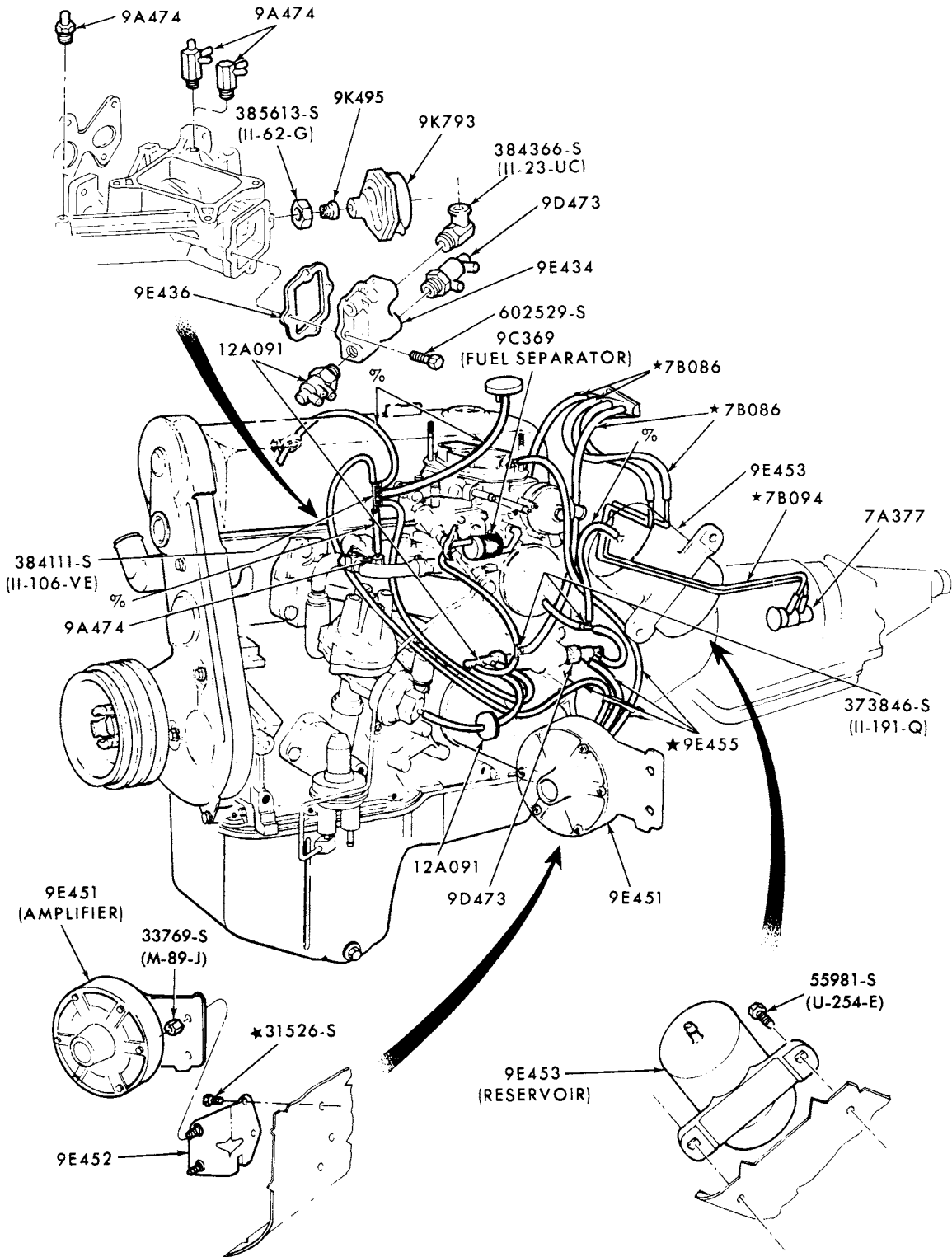

% IMPROVISE FROM BULK HOSE (12226)

P-11294

EMISSION SYSTEM-EXHAUST GAS RECIRCULATION (E.G.R.)  
1974 BOBCAT--4 CYL. 140 (2300 cc) with A/T,T/E and A/C

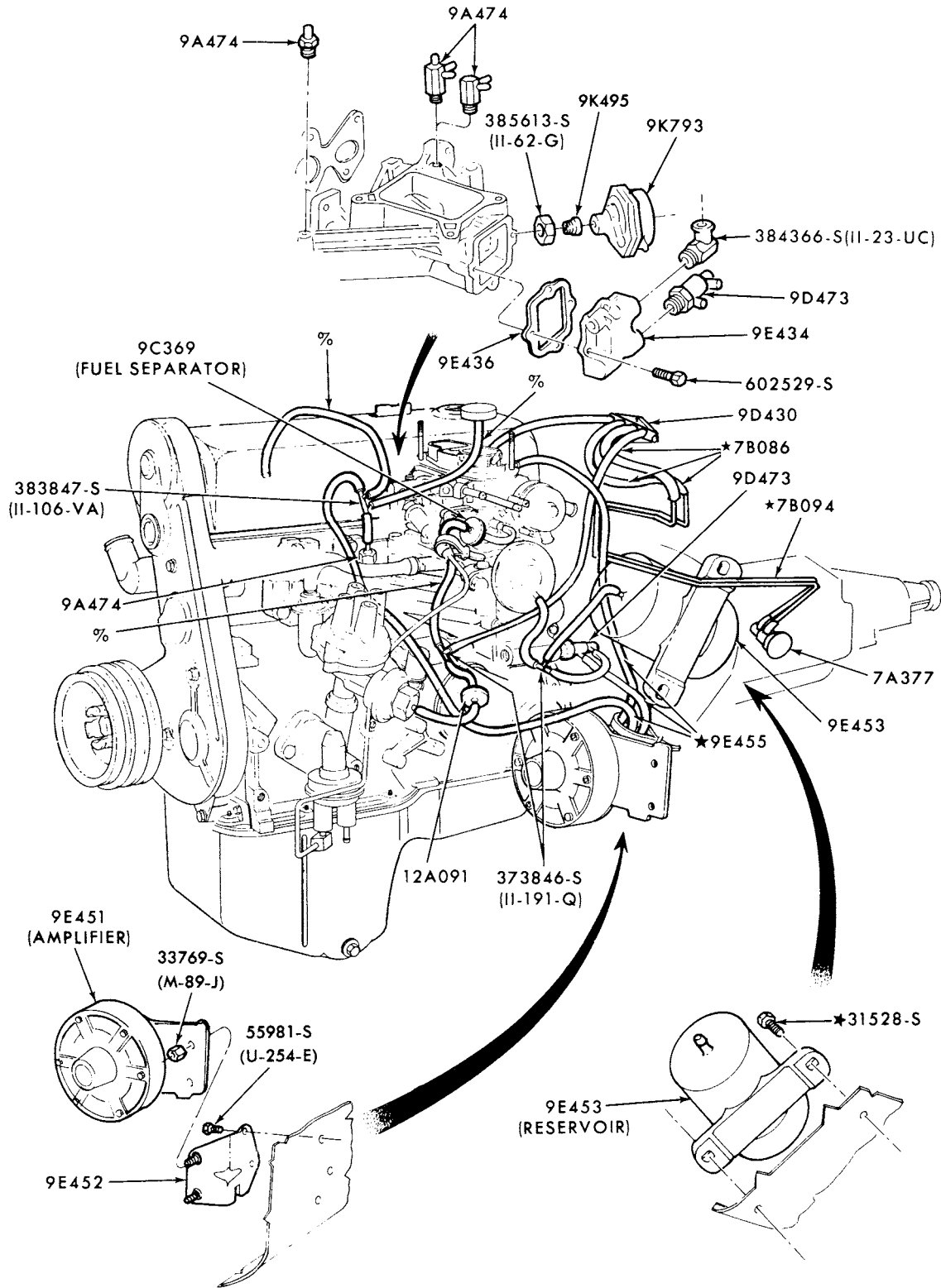

% IMPROVISE FROM BULK HOSE (12226)

P-11295

EMISSION SYSTEM-EXHAUST GAS RECIRCULATION (E.G.R.)  
 1974 BOBCAT--4 CYL. 140 (2300 cc) with A/T and T/E without A/C



# 1973/79 LINCOLN-MERCURY CARS

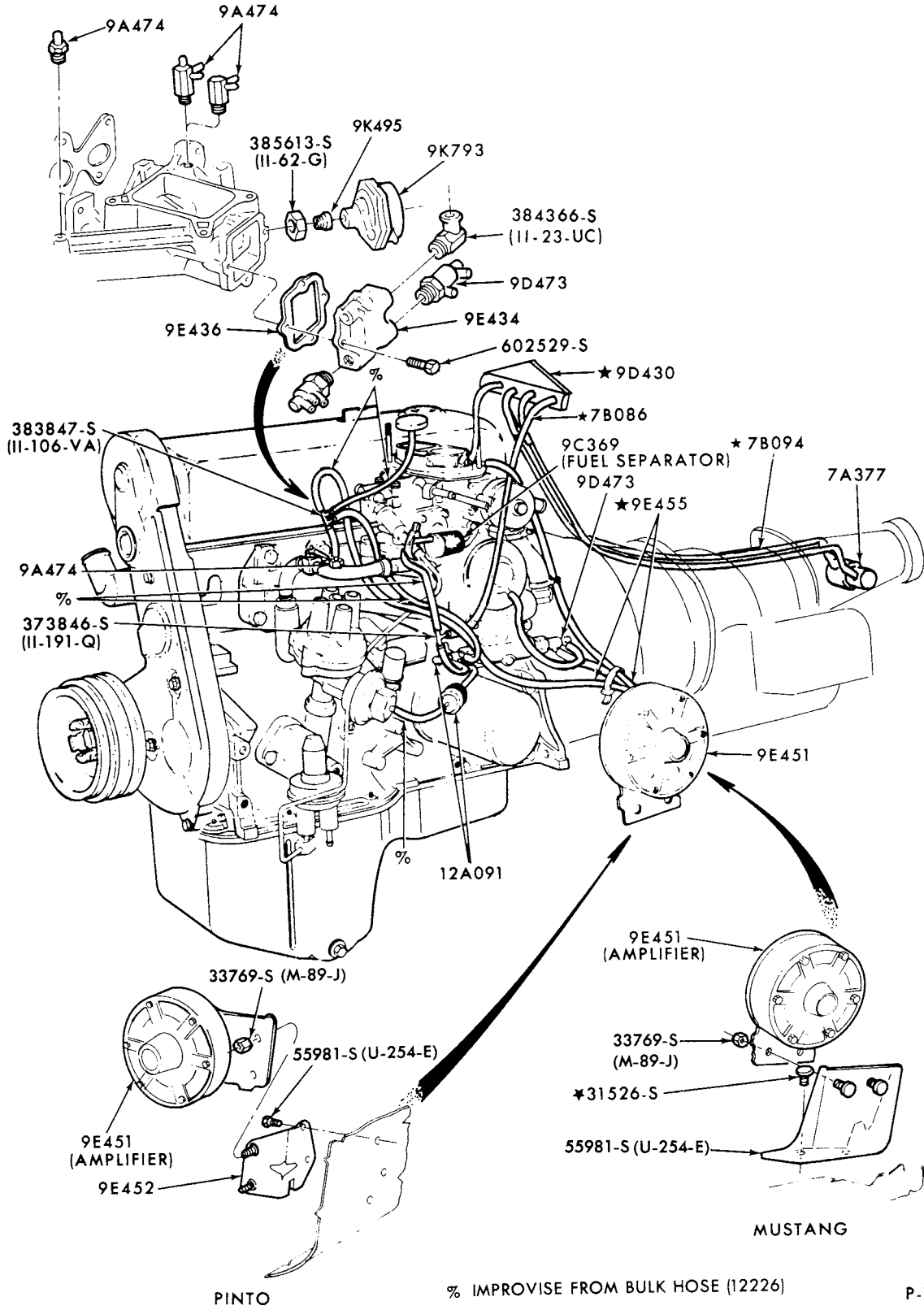

EMISSION SYSTEM-EXHAUST GAS RECIRCULATION (E.G.R.)  
 1974 BOBCAT--4 CYL. 140 (2300 cc) with A/T and A/C without T/E

# 1973/79 LINCOLN-MERCURY CARS

ILLUSTRATION  
SECTION 94.1

53

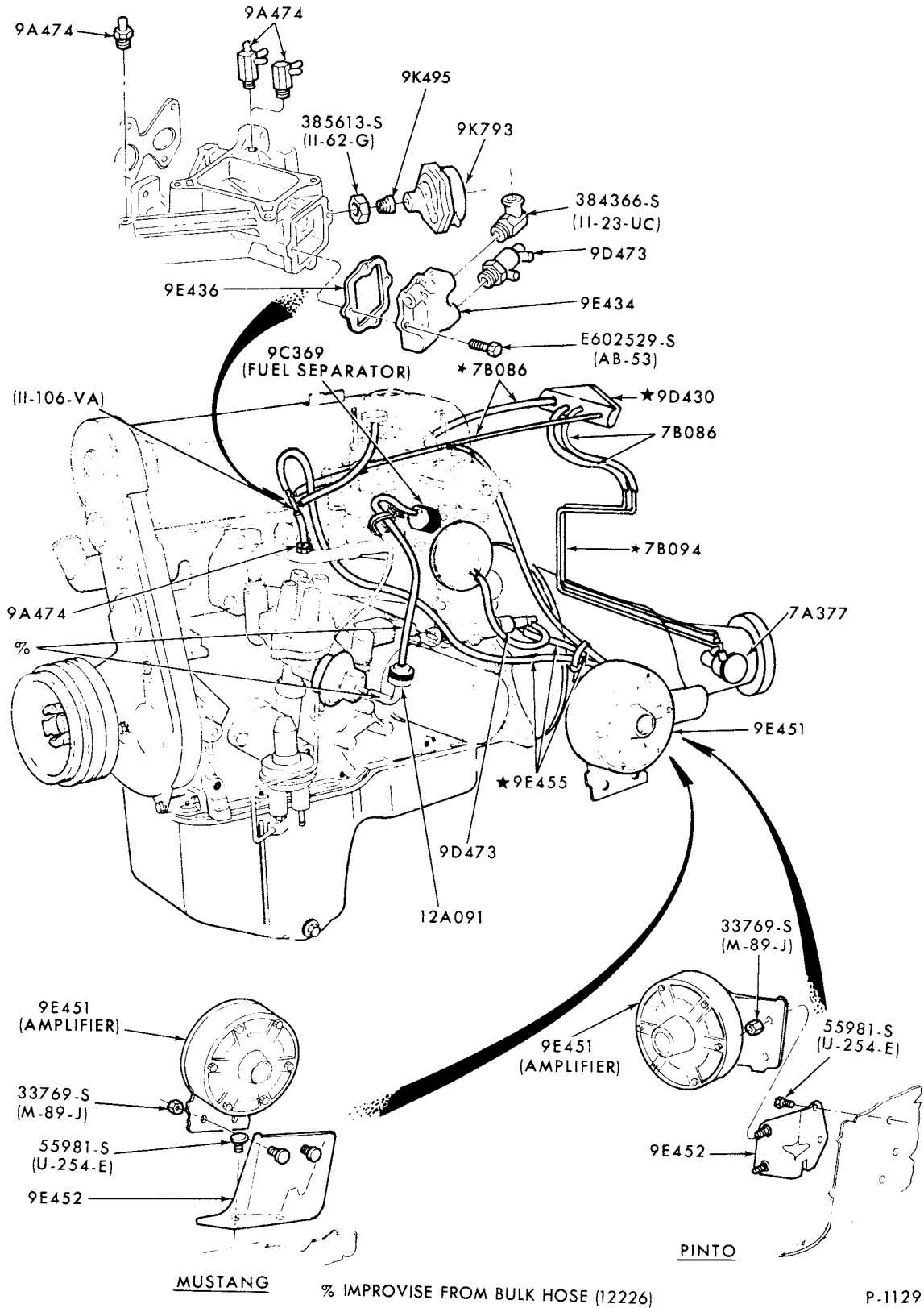

EMISSION SYSTEM-EXHAUST GAS RECIRCULATION (E.G.R.)  
BOBCAT--4 CYL. 140 (2300 cc) with A/T without T/E and A/C

1974

JANUARY, 1982

COPYRIGHT © 1982 — FORD MOTOR — DEARBORN, MICHIGAN  
COMPANY

NEW ISSUE

**1973/79  
LINCOLN-MERCURY CARS**

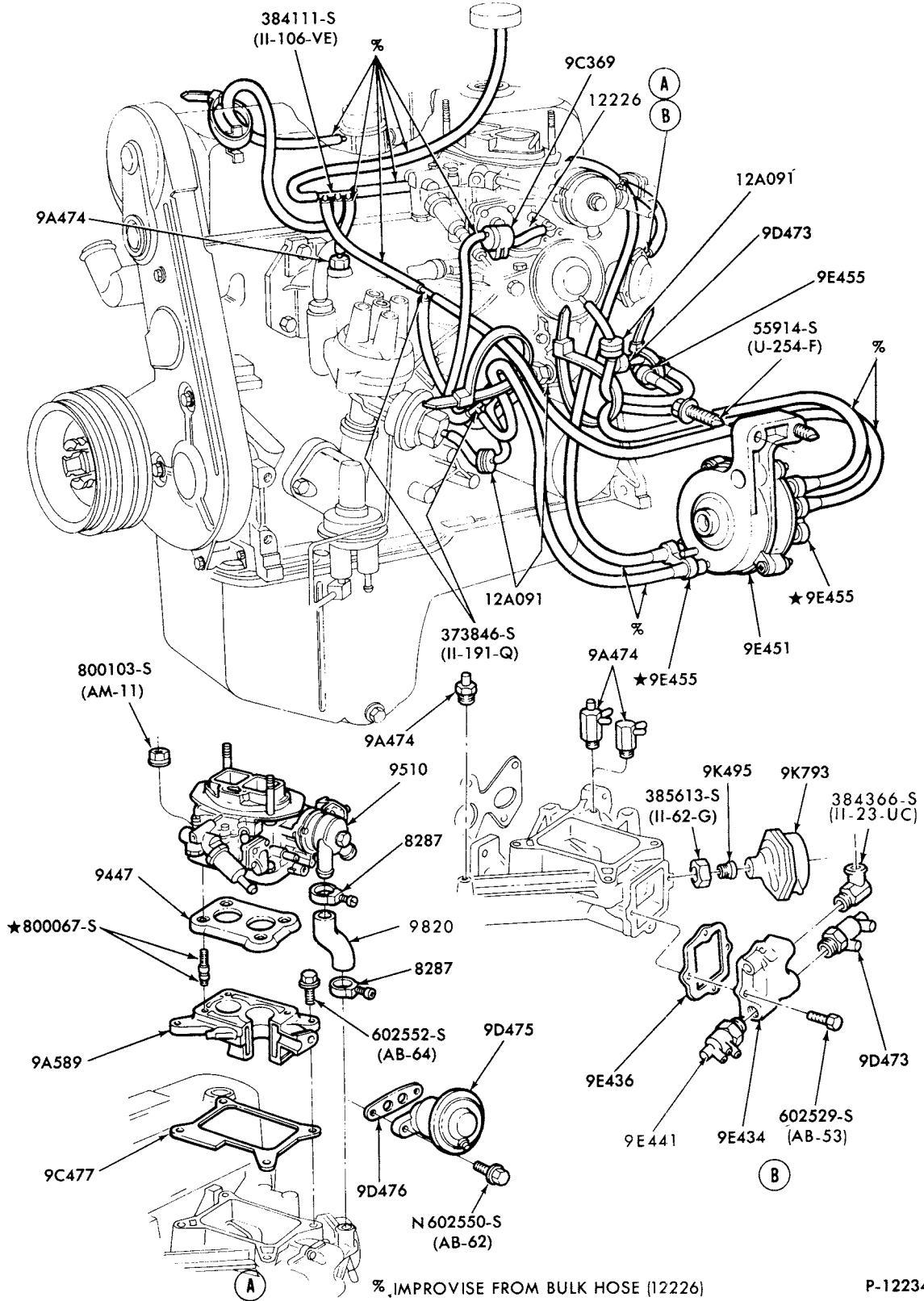

EMISSION SYSTEM-EXHAUST GAS RECIRCULATION (E.G.R.)-TYPICAL  
1975/76 BOBCAT and 1976/78 CAPRI--4 CYL. 140 (2300 cc) exc. Calif.

# 1973/79 LINCOLN-MERCURY CARS

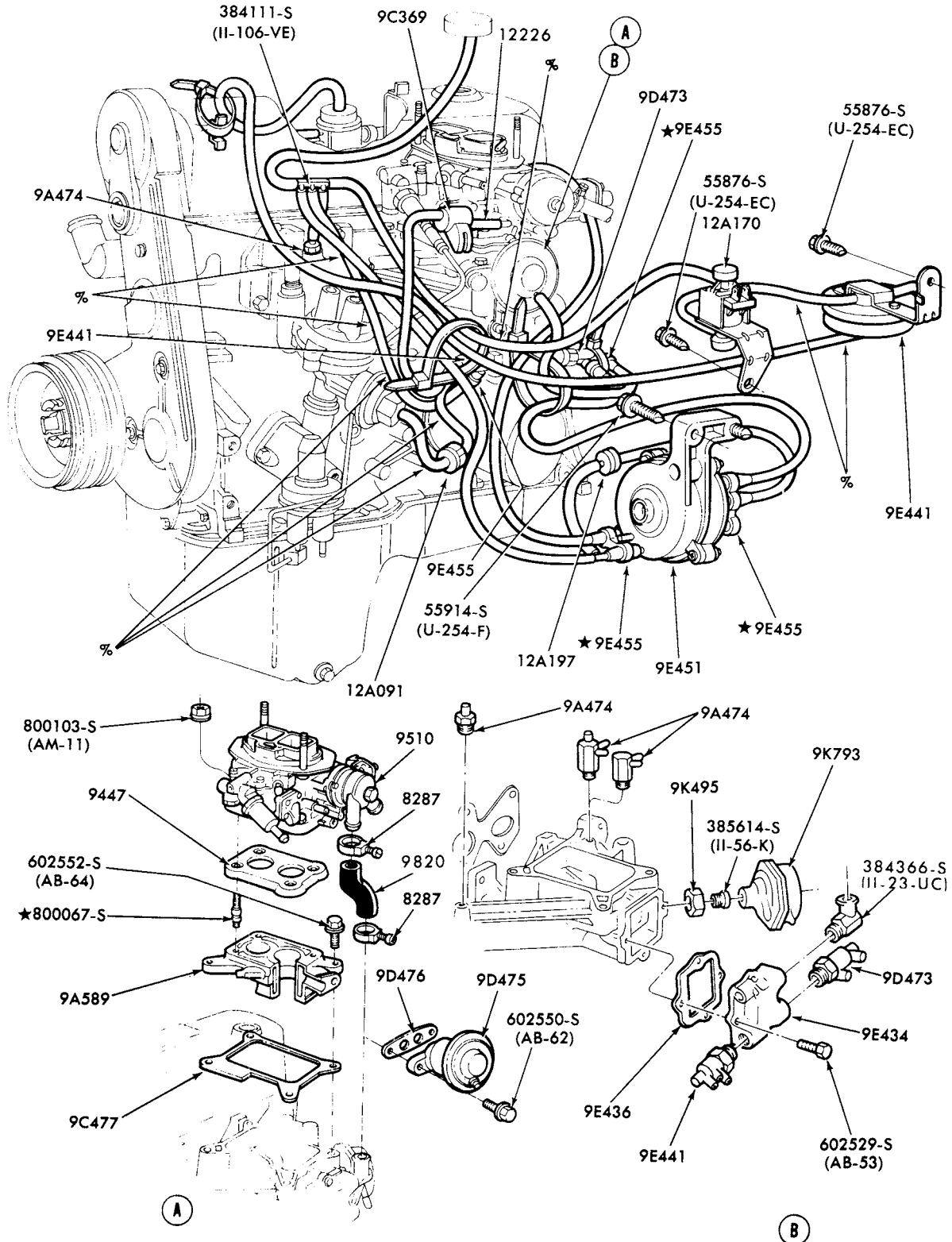

% IMPROVISE FROM BULK HOSE (12226)

P-12235

EMISSION SYSTEM-EXHAUST GAS RECIRCULATION (E.G.R.)-TYPICAL  
1975/ BOBCAT and 1976/78 CAPRI--4 CYL. 140 (2300 cc) CALIF. ONLY

1973/79  
LINCOLN-MERCURY CARS

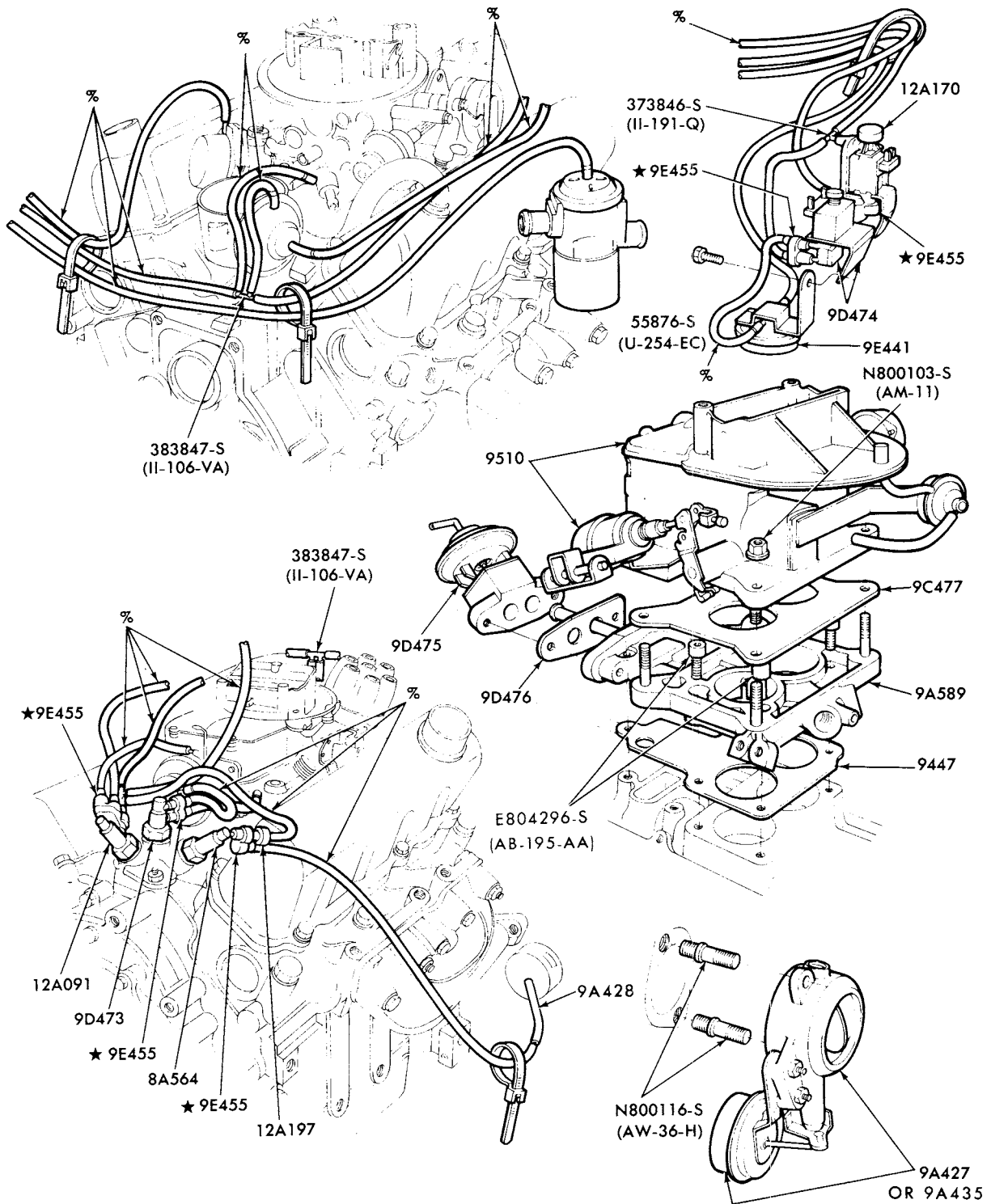

% IMPROVISE FROM BULK HOSE (12226)

P-12233

EMISSION SYSTEM-EXHAUST GAS RECIRCULATION (E.G.R.)-TYPICAL  
1975/76 BOBCAT, 1976/78 CAPRI--6 CYL. 171 (2800 cc)

**1973/79  
LINCOLN-MERCURY CARS**

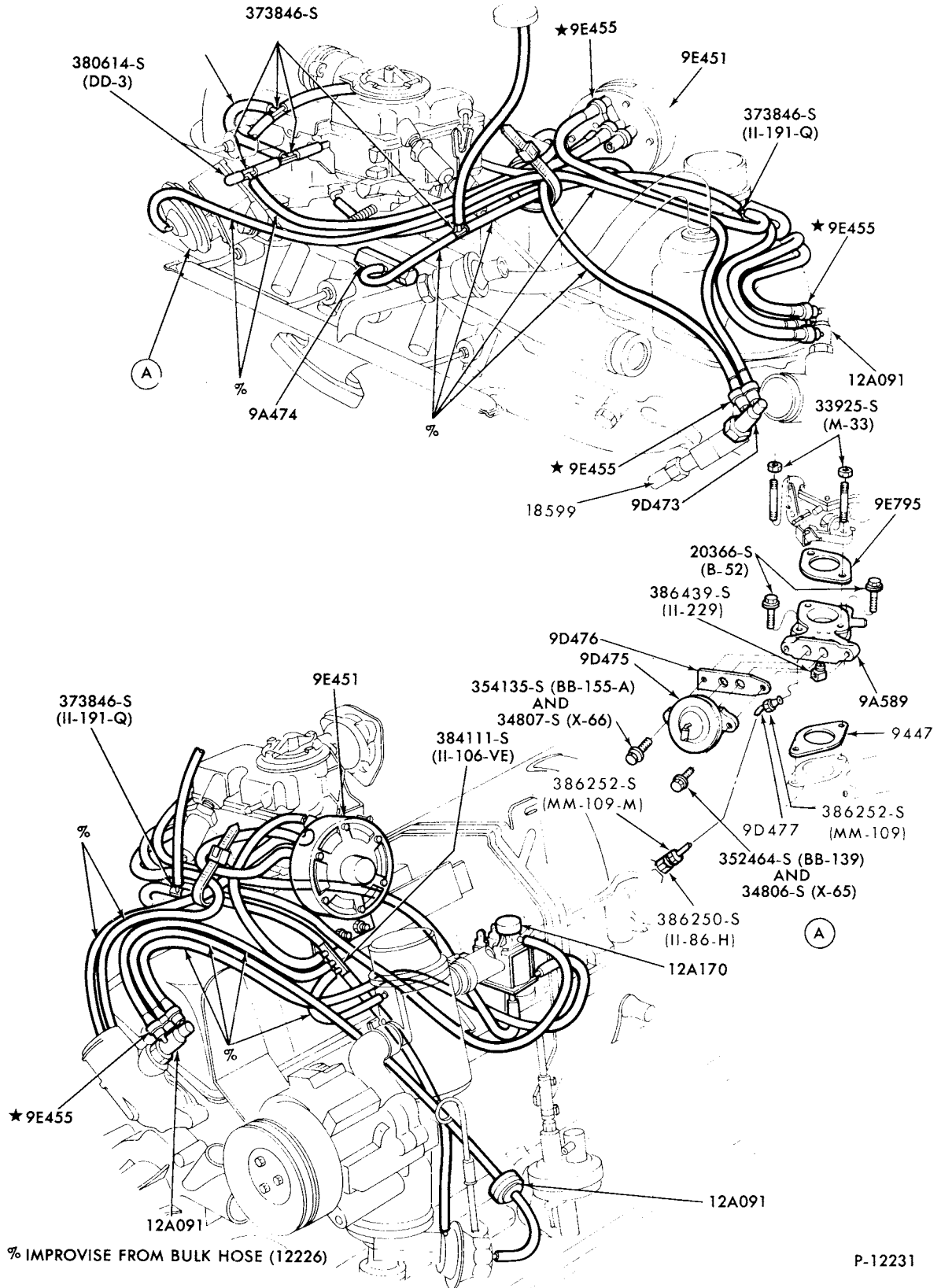

EMISSION SYSTEM-EXHAUST GAS RECIRCULATION (E.G.R.)-TYPICAL  
1975/ COMET and MONARCH--6 CYL. 200 and 250-exc. CALIF.

**1973/79  
LINCOLN-MERCURY CARS**

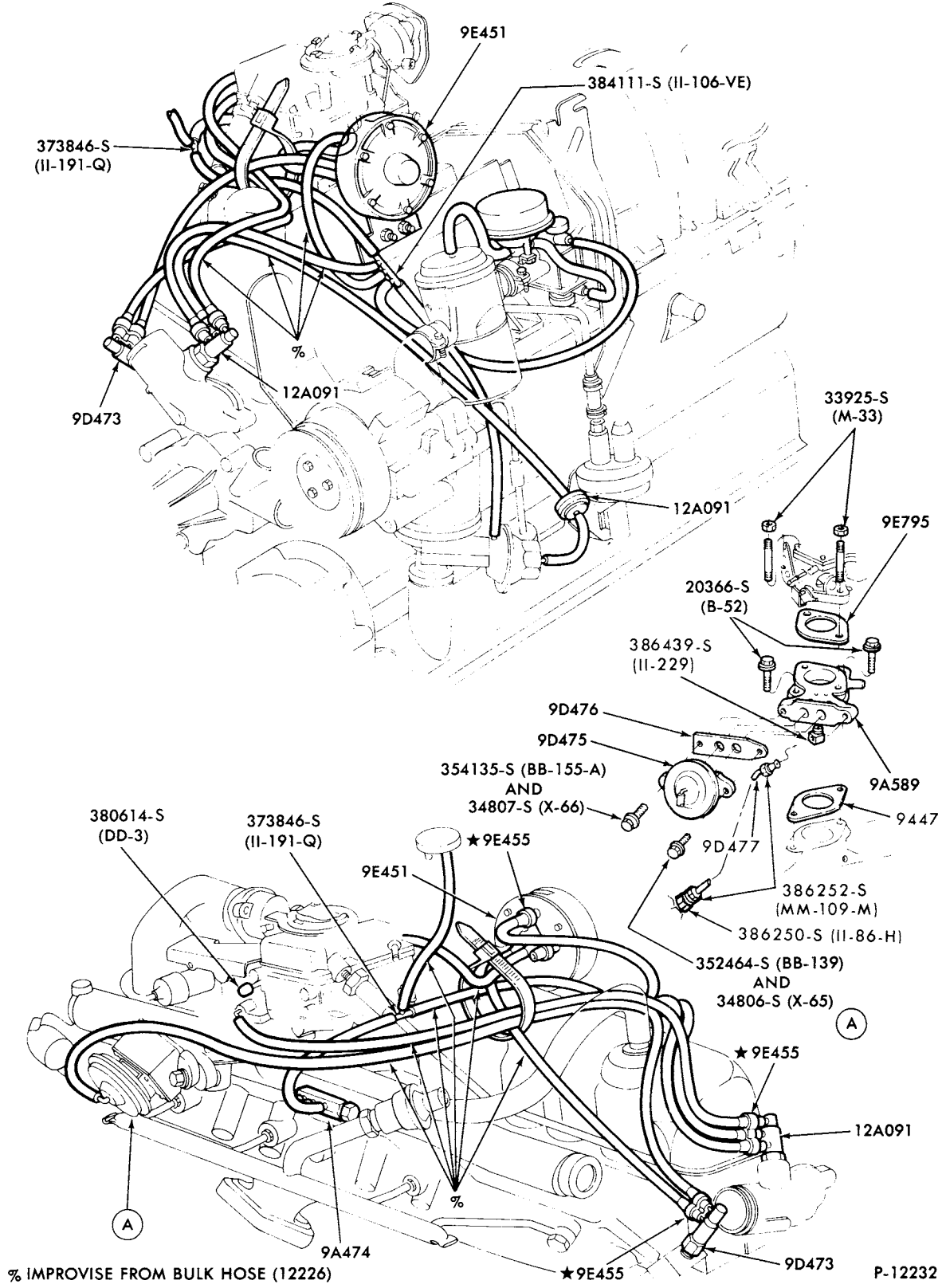

EMISSION SYSTEM-EXHAUST GAS RECIRCULATION (E.G.R.)-TYPICAL  
1975/ COMET and MONARCH--6 CYL. 200 and 250-CALIF. ONLY

1973/79  
LINCOLN-MERCURY CARS

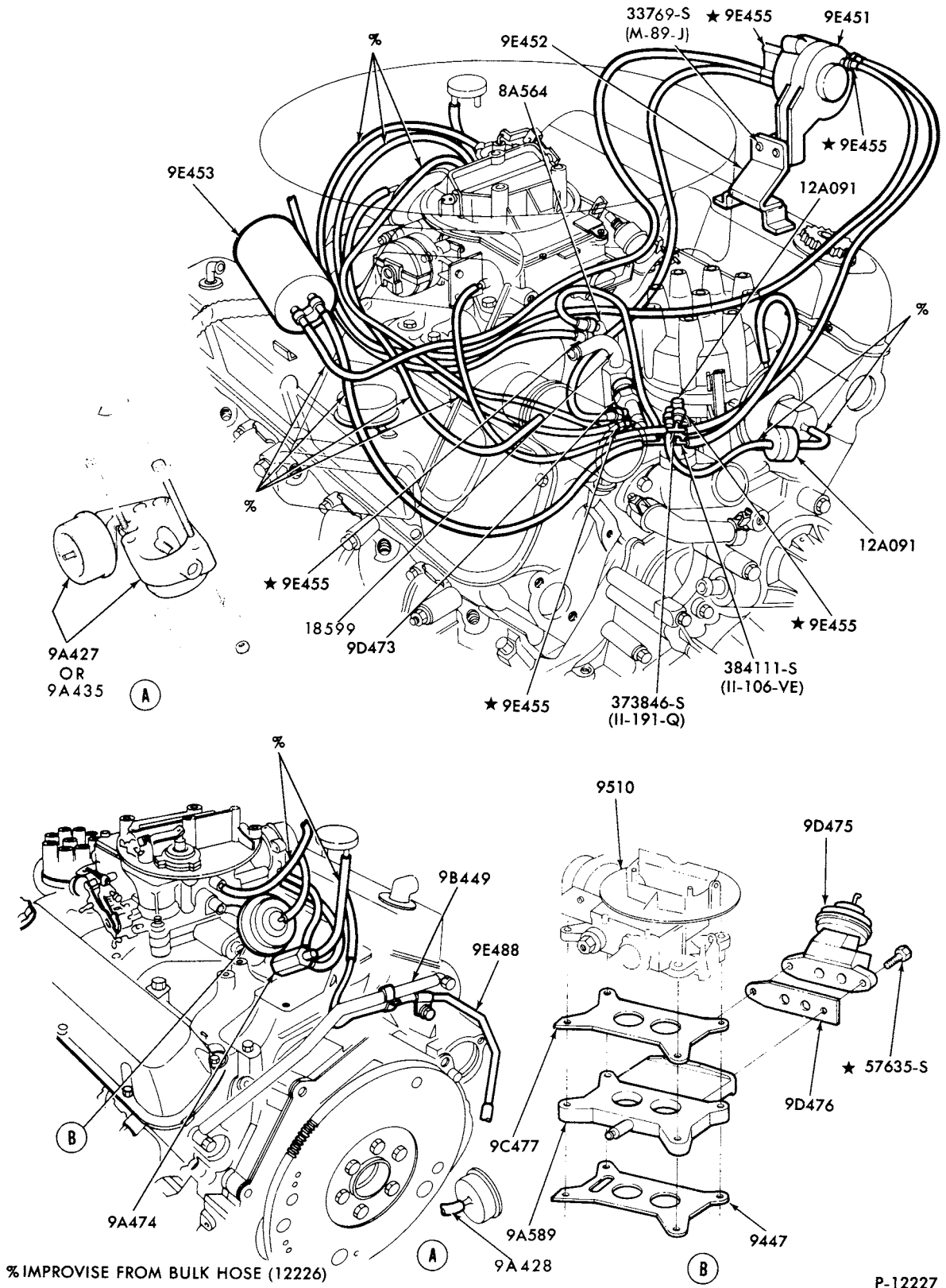

EMISSION SYSTEM-EXHAUST GAS RECIRCULATION (E.G.R.)-TYPICAL  
 1975/76 COMET and MONARCH--8 CYL. 302 with A/T



# 1973/79 LINCOLN-MERCURY CARS

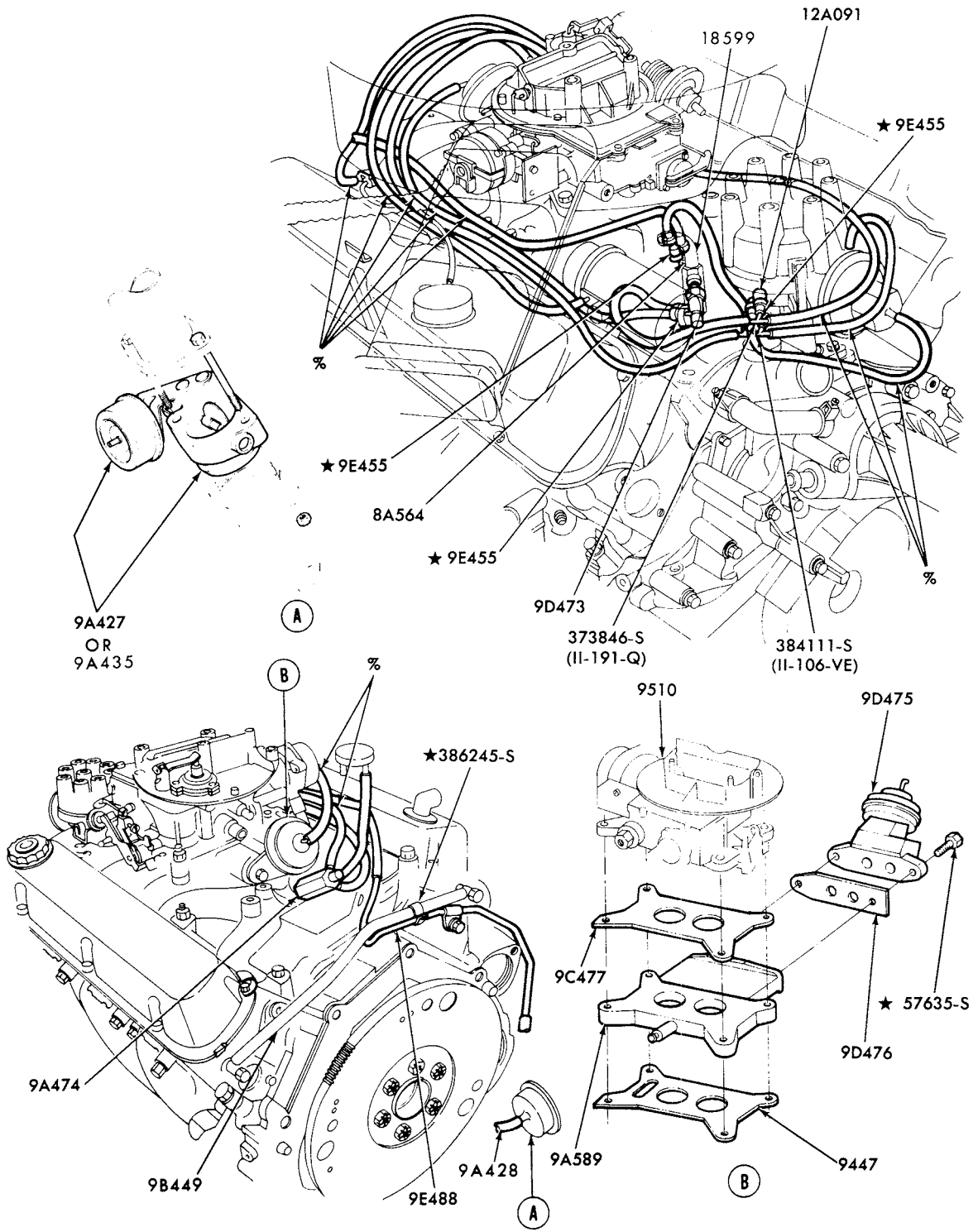

% IMPROVISE FROM BULK HOSE (12226)

P-12228

EMISSION SYSTEM-EXHAUST GAS RECIRCULATION (E.G.R.)-TYPICAL  
1975/76 COMET and MONARCH--8 CYL. 302 with M/T

# 1973/79 LINCOLN-MERCURY CARS

ILLUSTRATION  
SECTION 94.1

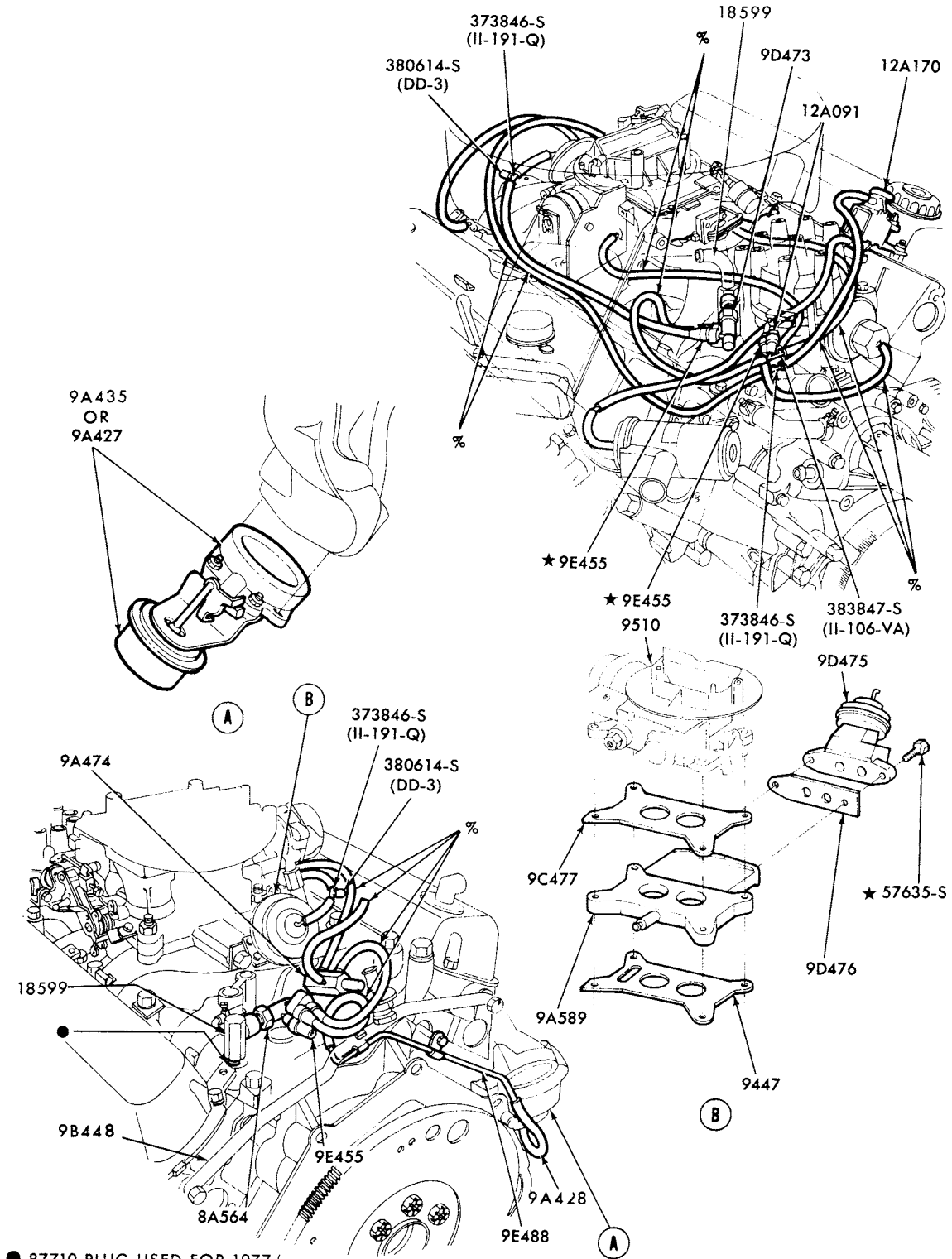

● 87710 PLUG USED FOR 1977 /  
% IMPROVISE FROM BULK HOSE (12226)

P-12224

EMISSION SYSTEM-EXHAUST GAS RECIRCULATION (E.G.R.)-TYPICAL  
1975/76 MONARCH and MONTEGO--8 CYL. 351W-exc. CALIF.

**1973/79  
LINCOLN-MERCURY CARS**

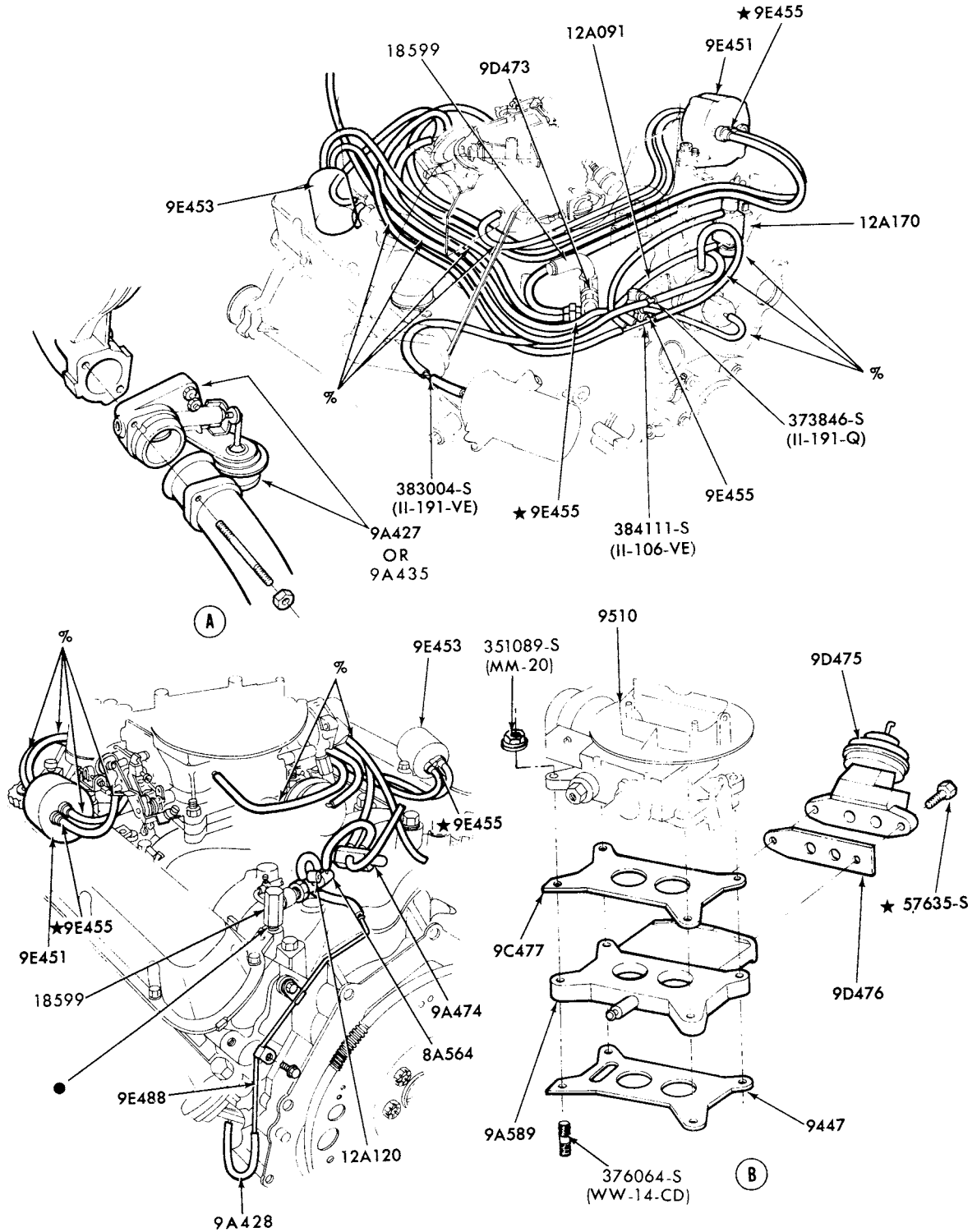

● 87710 PLUG USED FOR 1977/  
% IMPROVISE FROM BULK HOSE (12226)

P-12225

EMISSION SYSTEM-EXHAUST GAS RECIRCULATION (E.G.R.)-TYPICAL  
1975/76 MONARCH and MONTEGO--8 CYL. 351W-CALIF. ONLY

# 1973/79 LINCOLN-MERCURY CARS

ILLUSTRATION  
SECTION 94.1

63

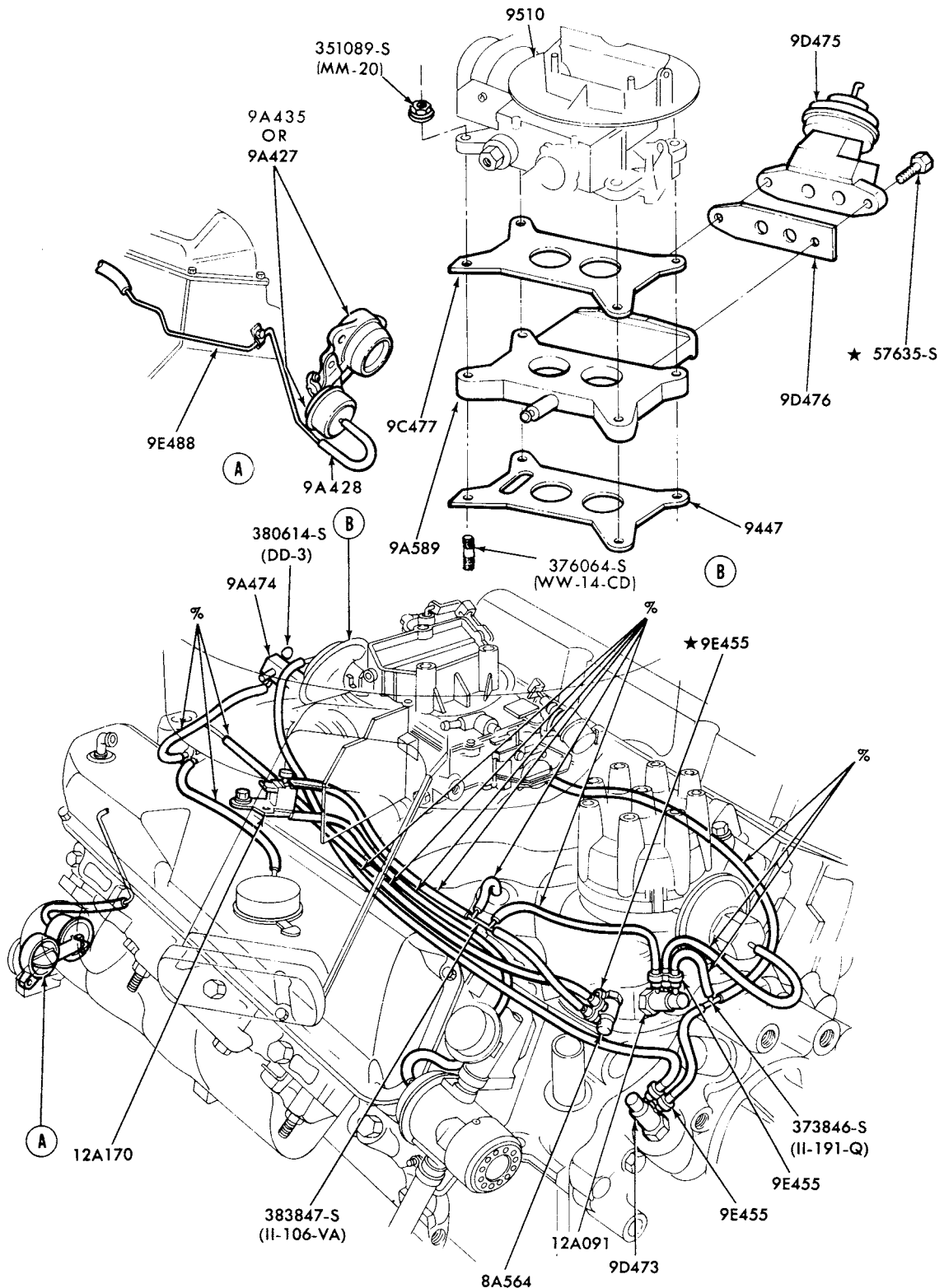

% IMPROVISE FROM BULK HOSE (12226)

P-12222

EMISSION SYSTEM-EXHAUST GAS RECIRCULATION (E.G.R.)  
1975/ COUGAR, MERCURY, METEOR and MONTEGO--8 CYL. 351M and 400-exc. CALIF.

JANUARY, 1982

COPYRIGHT © 1982 — FORD MOTOR — DEARBORN, MICHIGAN  
COMPANY

NEW ISSUE

# 1973/79 LINCOLN-MERCURY CARS

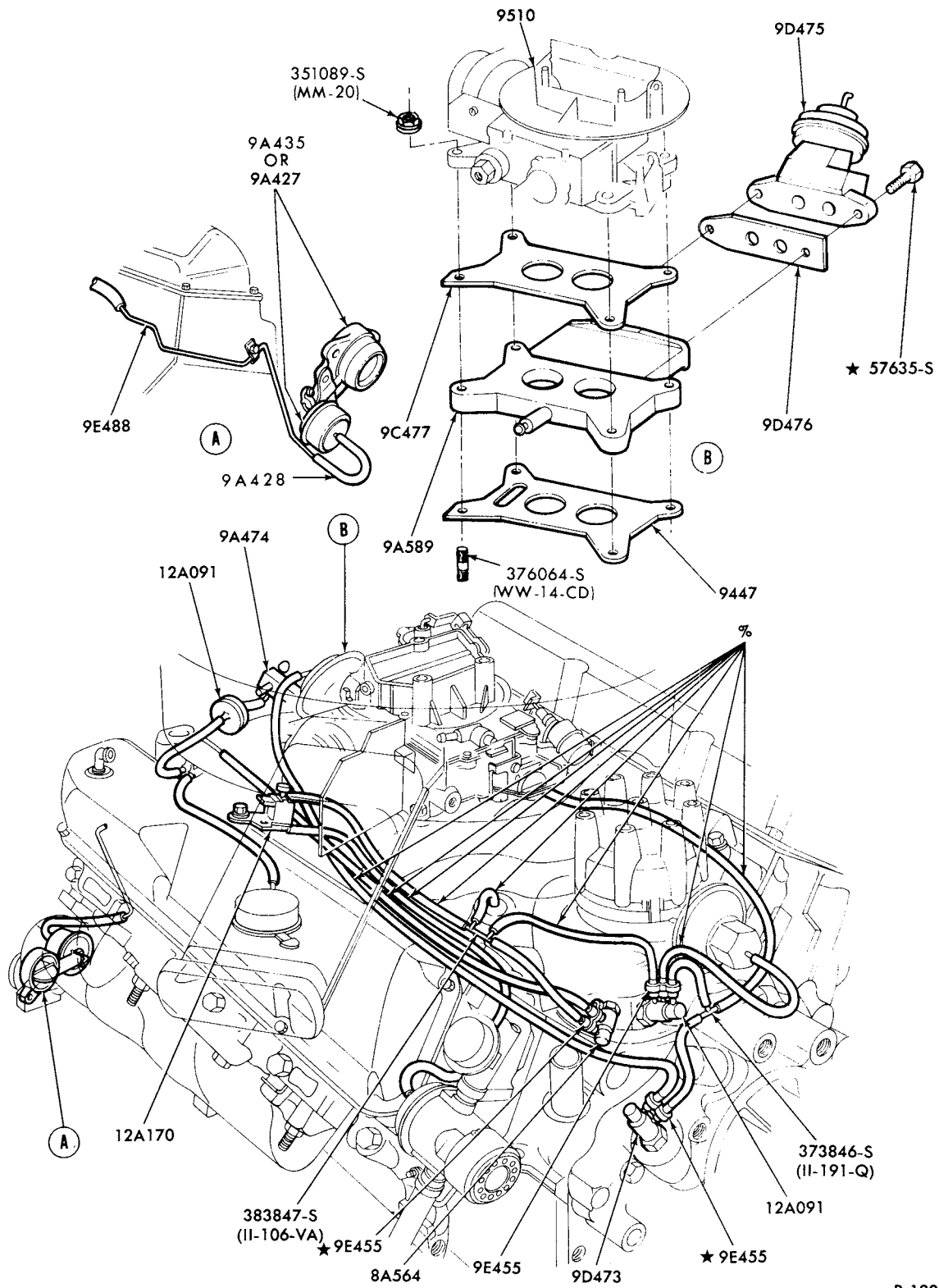

% IMPROVISE FROM BULK HOSE (12226)

P-12223

EMISSION SYSTEM-EXHAUST GAS RECIRCULATION (E.G.R.)-TYPICAL  
1975/ COUGAR, MERCURY and MONTEGO--8 CYL. 351M and 400-CALIF. ONLY

# 1973/79 LINCOLN-MERCURY CARS

ILLUSTRATION  
SECTION 94.I

65

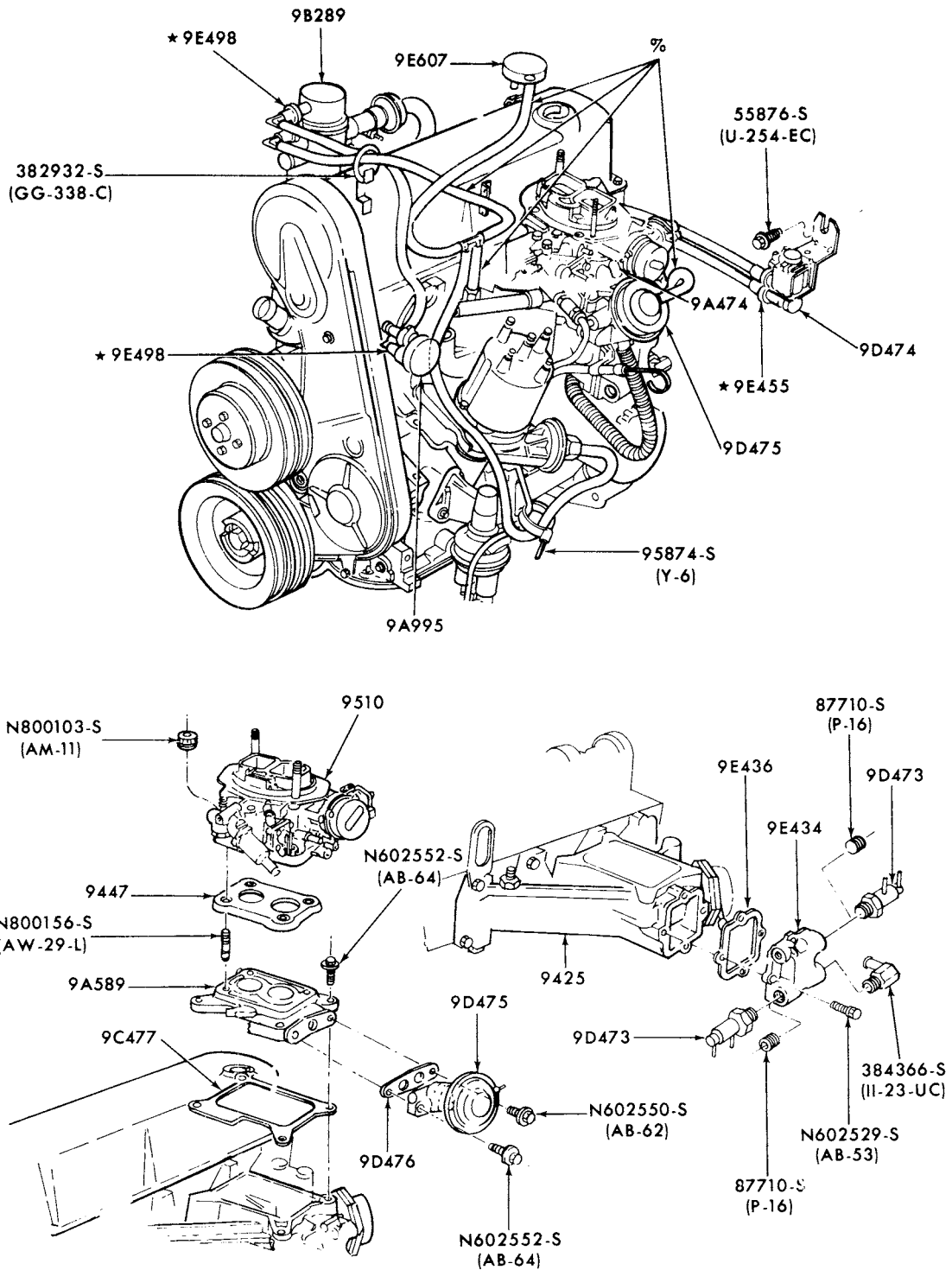

% IMPROVISE FROM BULK HOSE (I2226)

P-13449

EMISSION SYSTEM-EXHAUST GAS RECIRCULATION (E.G.R.)-TYPICAL  
 1977/ BOBCAT--4 CYL. 140 (2300cc)-exc. CALIF. or w/o HIGH ALTITUDE CARBURETOR  
 1978/ ZEPHYR--4 CYL. 140 (2300cc)-exc. CALIF.  
 1979 CAPRI--4 CYL. 140 (2300cc)

**1973/79  
LINCOLN-MERCURY CARS**

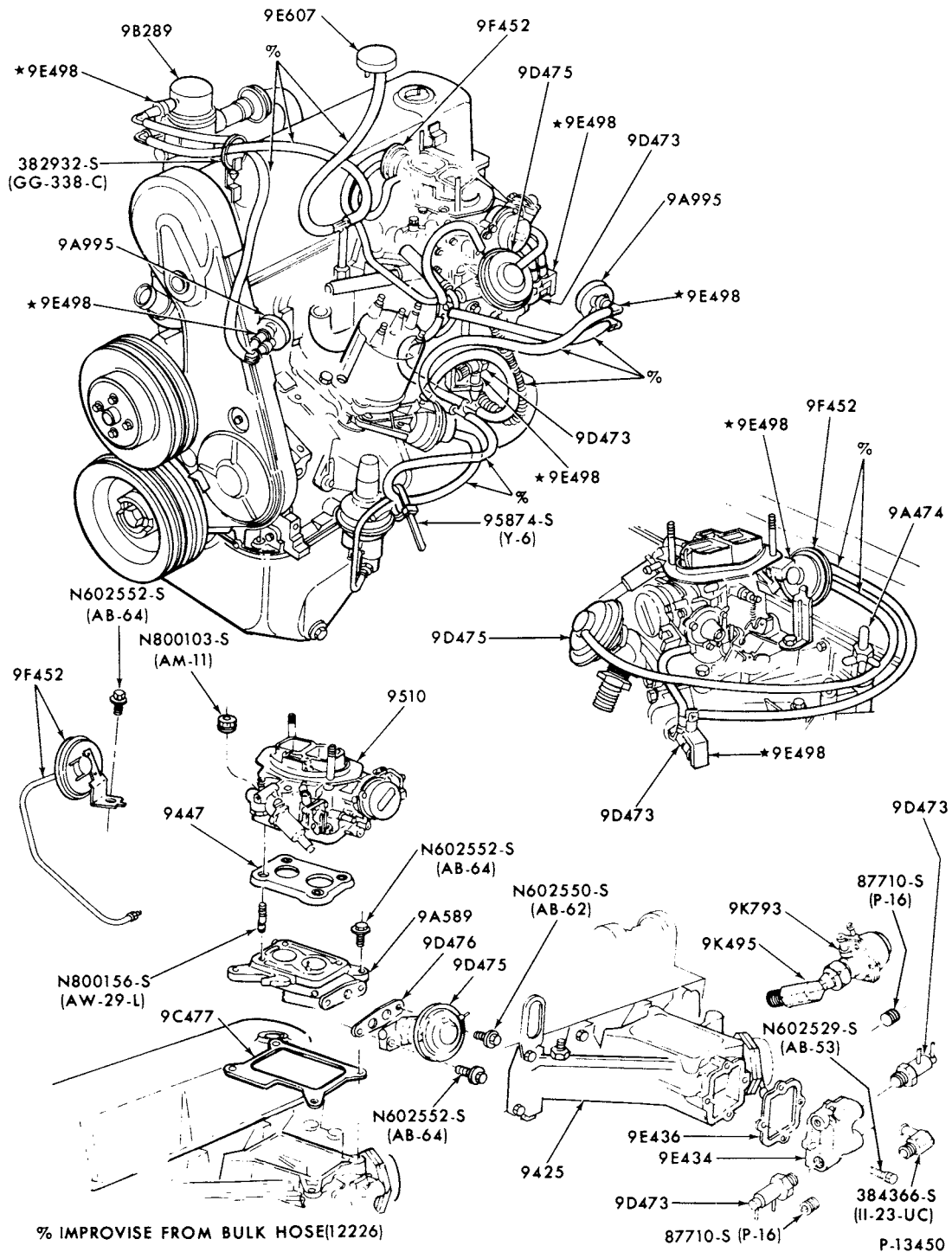

EMISSION SYSTEM-EXHAUST GAS RECIRCULATION (E.G.R.)-TYPICAL  
 1977/ BOBCAT--4 CYL. 140 (2300cc) w/HIGH ALTITUDE CARBURETOR-CALIF.  
 1978/ ZEPHYR--4 CYL. 140 (2300cc)-CALIF.  
 1979 CAPRI--4 CYL. 140 (2300cc)

**1973/79  
LINCOLN-MERCURY CARS**

ILLUSTRATION  
SECTION 94.1

67

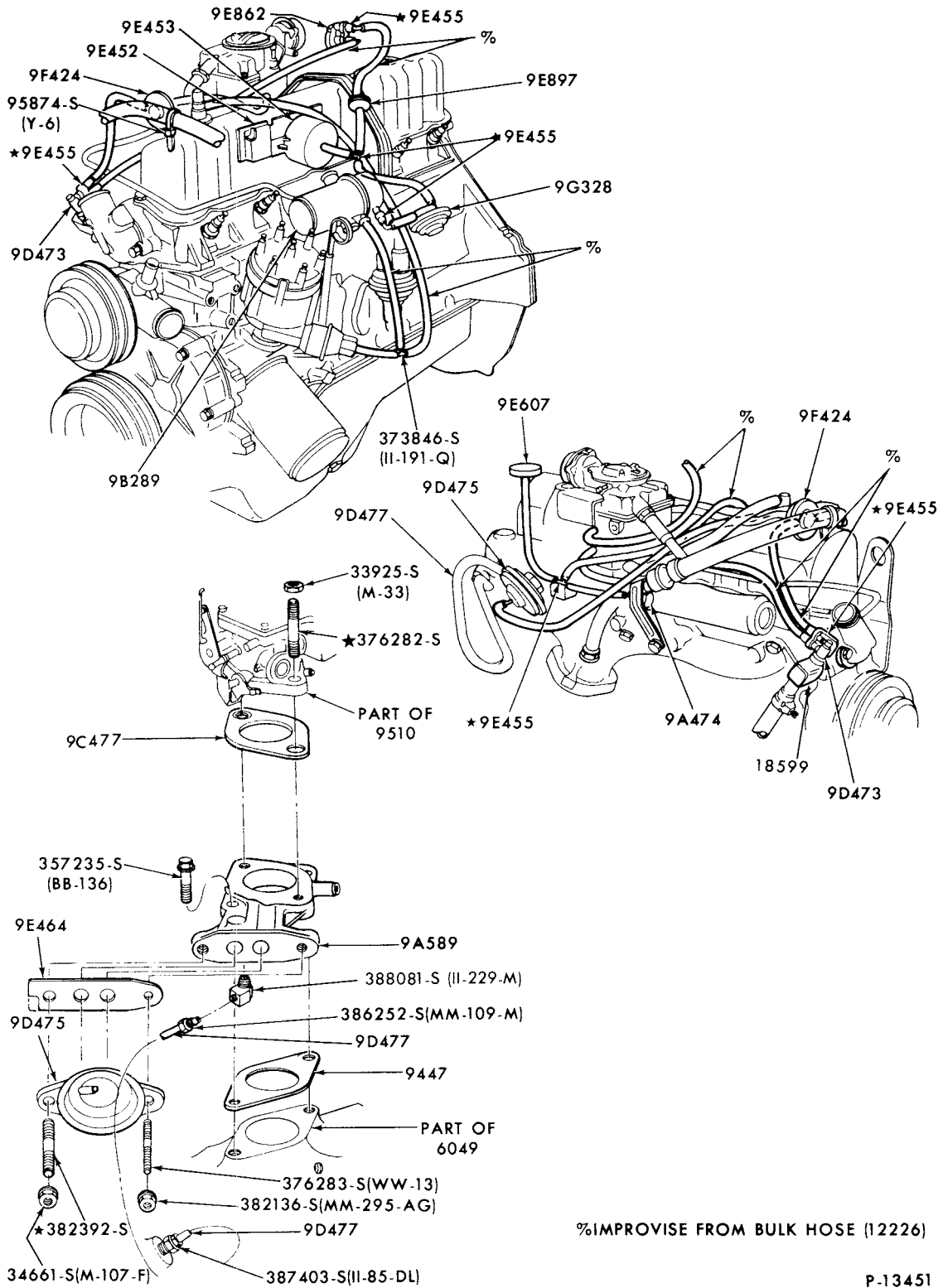

EMISSION SYSTEM-EXHAUST GAS RECIRCULATION (E.G.R.)-TYPICAL  
1977 COMET, MONARCH--6 CYL. 200

1978/ ZEPHYR and 1979 CAPRI--6 CYL. 200-exc. CALIF. and CANADA



**1973/79  
LINCOLN-MERCURY CARS**

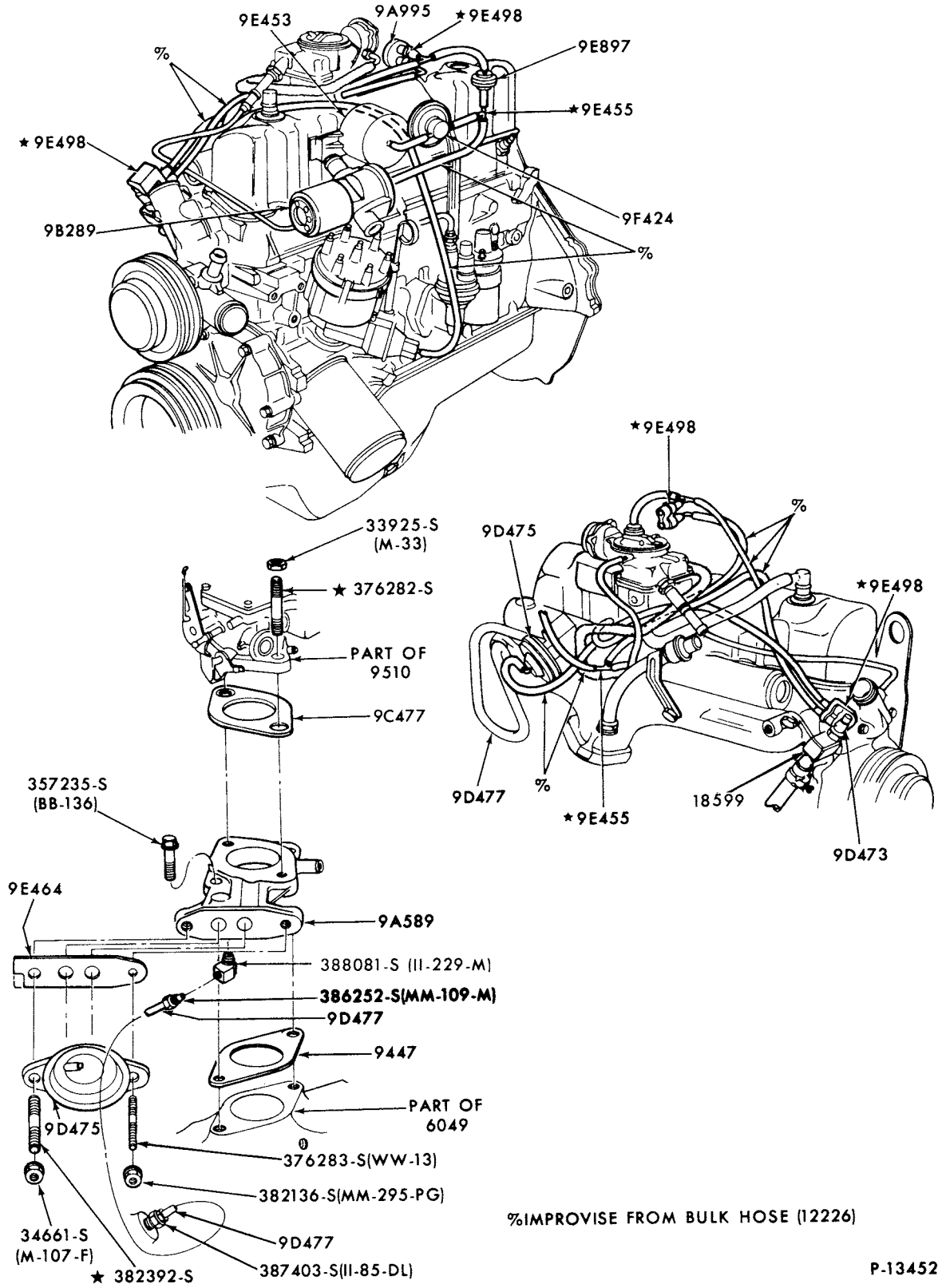

EMISSION SYSTEM-EXHAUST GAS RECIRCULATION (E.G.R.)-TYPICAL  
1977 COMET, MONARCH--6 CYL. 250-exc. CALIF. and CANADA

# 1973/79 LINCOLN-MERCURY CARS

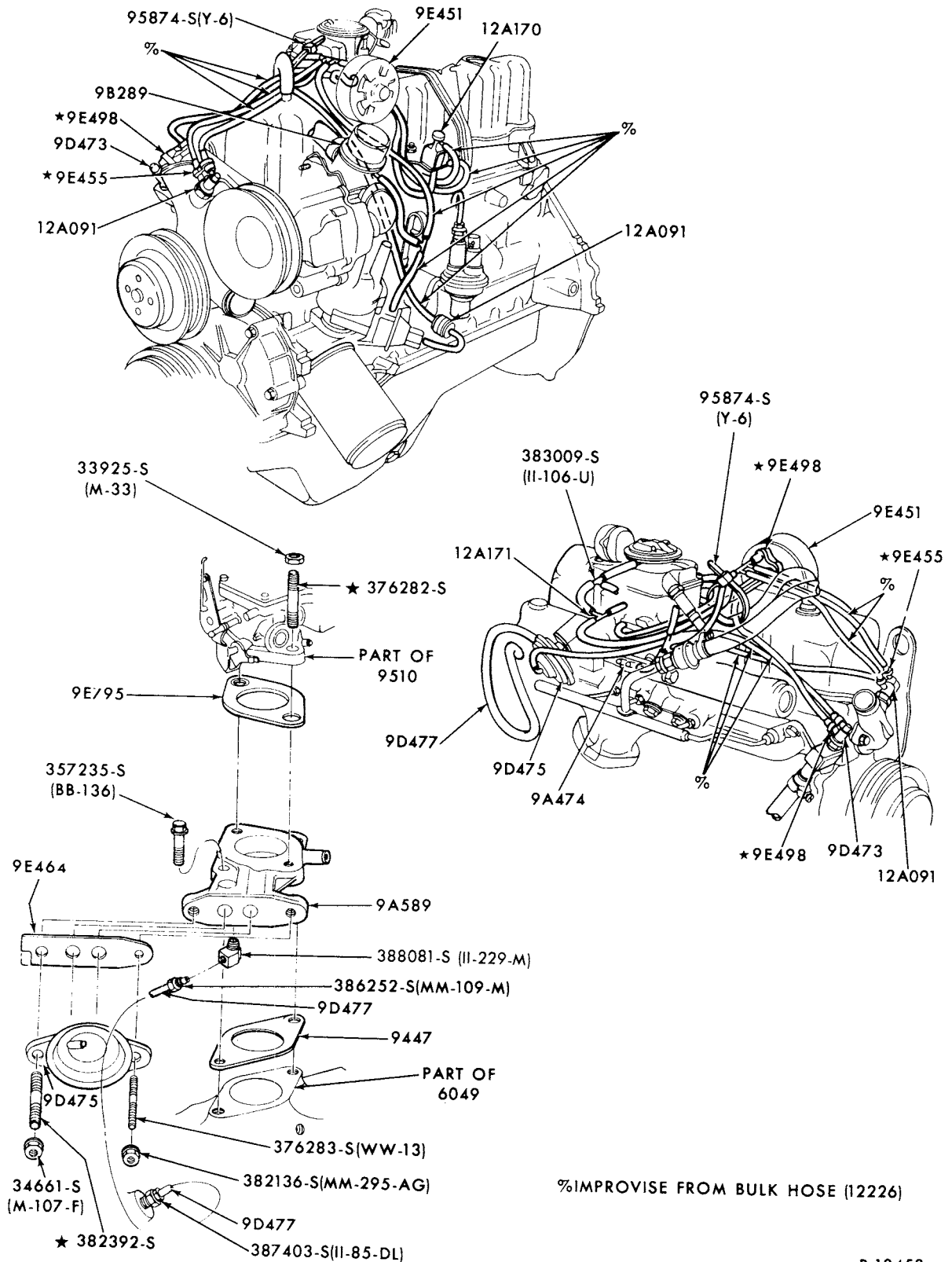

P-13453

EMISSION SYSTEM-EXHAUST GAS RECIRCULATION (E.G.R.)-TYPICAL  
1977/ COMET, MONARCH--6 CYL. 250 CANADA ONLY

1973/79  
LINCOLN-MERCURY CARS

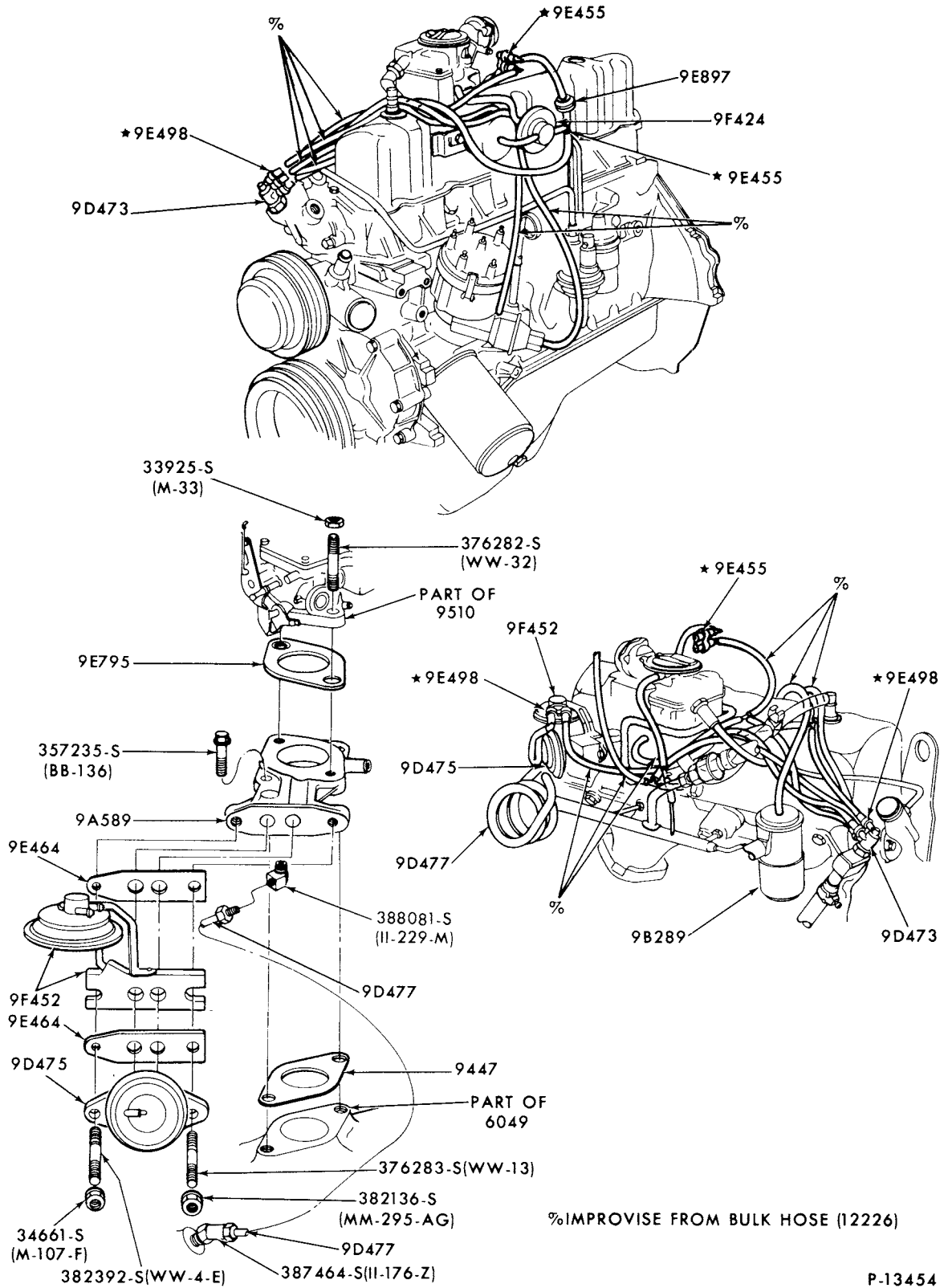

P-13454

EMISSION SYSTEM-EXHAUST GAS RECIRCULATION (E.G.R.)-TYPICAL  
1977/ COMET, MONARCH--6 CYL. 250-CALIF. ONLY

**1973/79  
LINCOLN-MERCURY CARS**

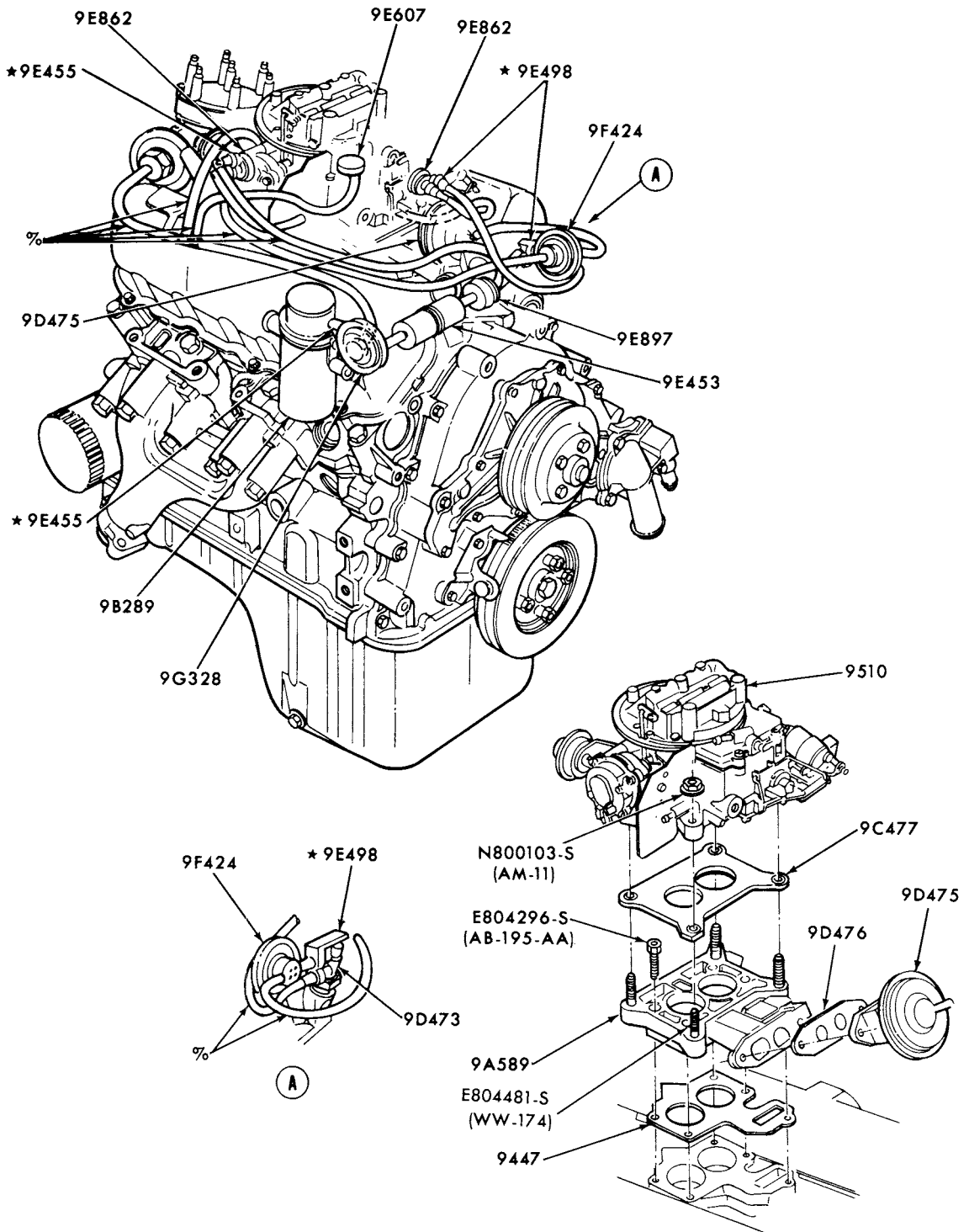

% IMPROVISE FROM BULK HOSE(12226)

P-13455

EMISSION SYSTEM-EXHAUST GAS RECIRCULATION (E.G.R.)-TYPICAL  
1977/ BOBCAT and 1979 CAPRI--6 CYL. 171 (2800cc)-exc. CALIF.

# 1973/79 LINCOLN-MERCURY CARS

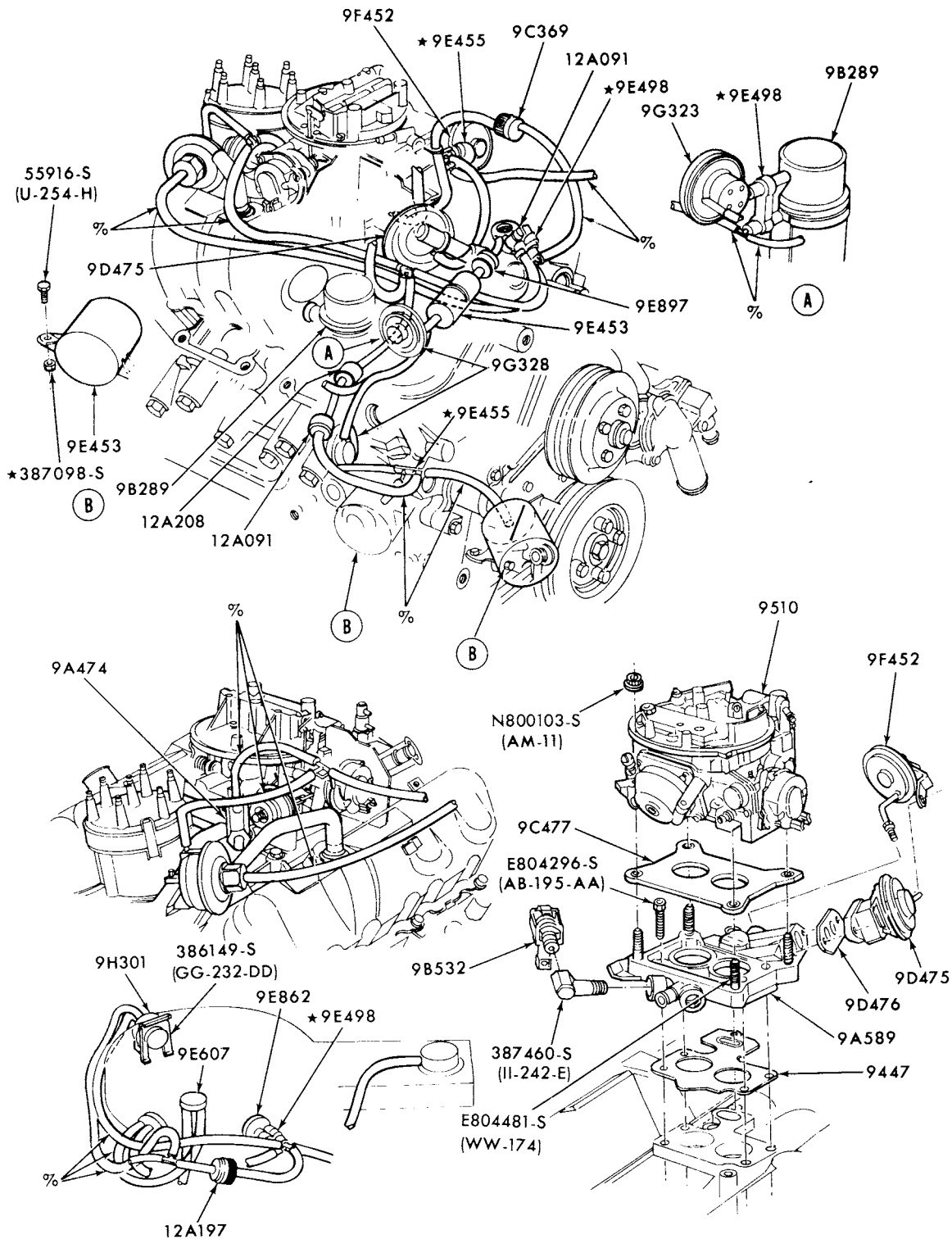

% IMPROVISE FROM BULK TUBING(12226)

P-13456

EMISSION SYSTEM-EXHAUST GAS RECIRCULATION (E.G.R.)-TYPICAL  
1977/ BOBCAT and 1979 CAPRI--6 CYL. 171 (2800cc)-CALIF. ONLY

# 1973/79 LINCOLN-MERCURY CARS

ILLUSTRATION  
SECTION 94.1

73

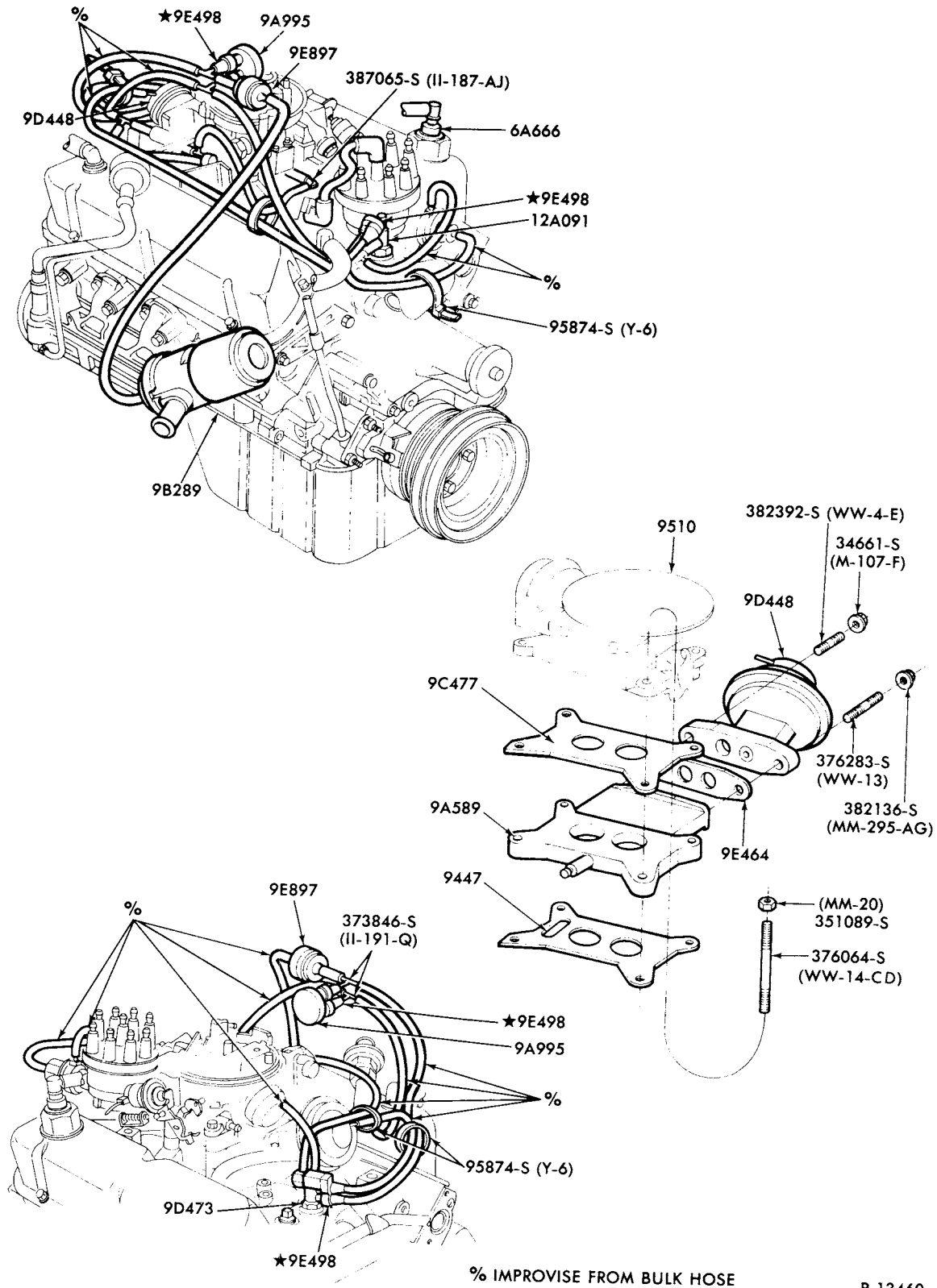

P-13460

EMISSION SYSTEM-EXHAUST GAS RECIRUCLATION (E.G.R.)-TYPICAL  
 1977/ COUGAR, MONARCH and 1977 COMET and VERSAILLES--8 CYL. 302,351W,  
 1978 ZEPHYR--8 CYL. 302 and 1979 MERCURY--8 CYL. 302-exc. CALIF. and CANADA

JANUARY, 1982

COPYRIGHT © 1982 — FORD MOTOR — DEARBORN, MICHIGAN  
 COMPANY

NEW ISSUE

1973/79  
LINCOLN-MERCURY CARS

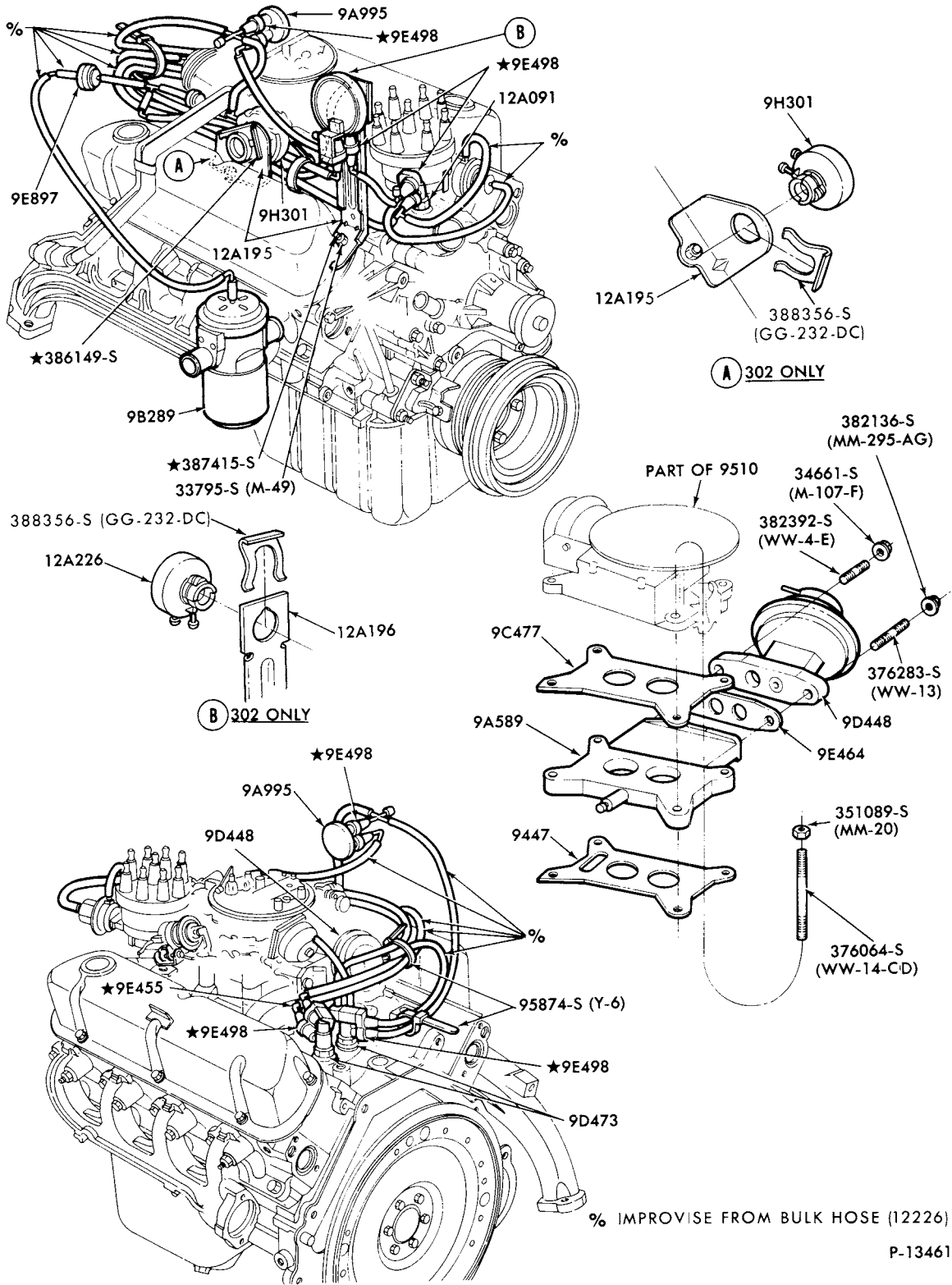

P-13461

EMISSION SYSTEM-EXHAUST GAS RECIRCULATION (E.G.R.)-TYPICAL  
1977/ COUGAR, MONARCH and 1977 COMET and VERSAILLES--8 CYL. 302, 351W  
and 1978/ ZEPHYR--8 CYL. 302 -CALIF. ONLY

# 1973/79 LINCOLN-MERCURY CARS

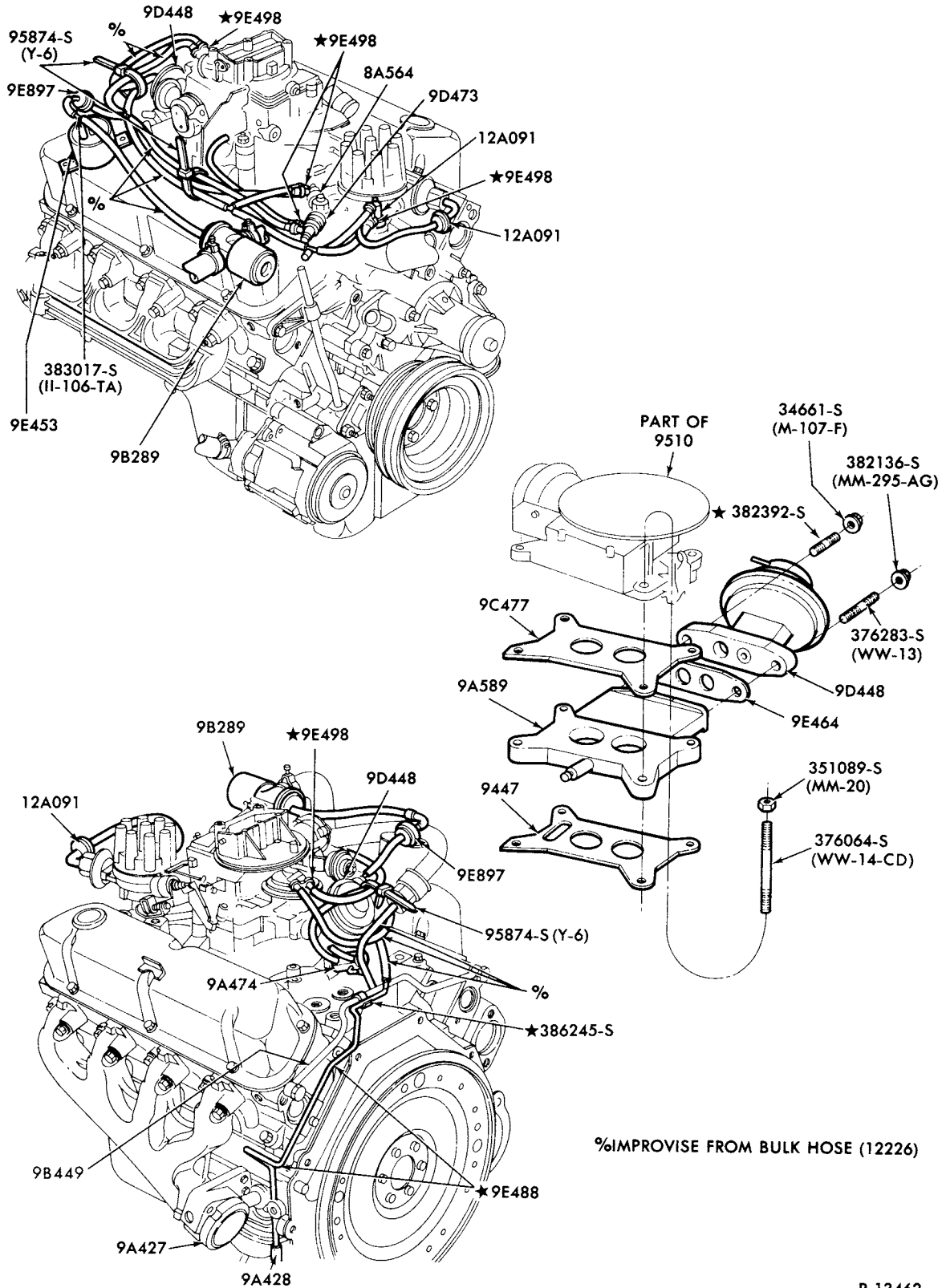

P-13462

EMISSION SYSTEM-EXHAUST GAS RECIRCULATION (E.G.R.)-TYPICAL  
1977/ COUGAR, MONARCH and 1977 COMET and VERSAILLES--8 CYL. 302, 351W  
and 1978/ ZEPHYR--8 CYL. 302 -CANADA ONLY



**1973/79  
LINCOLN-MERCURY CARS**

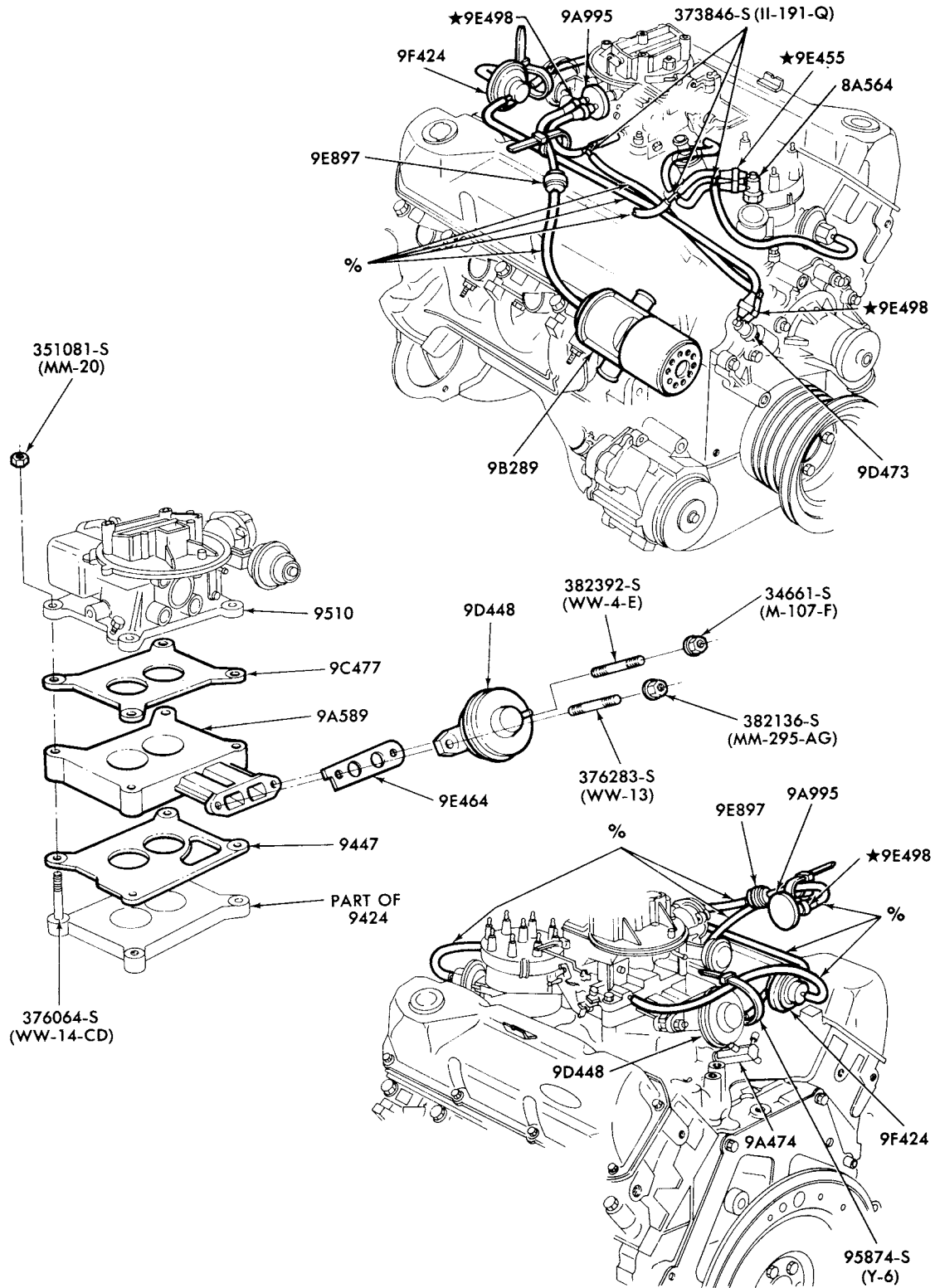

% IMPROVISE FROM BULK HOSE (12226)

P-13463

EMISSION SYSTEM-EXHAUST GAS RECIRCULATION (E.G.R.)-TYPICAL  
1977/ COUGAR and MERCURY--8 CYL. 351M,400--exc. CALIF.  
w/o HIGH ALTITUDE CARBURETOR

# 1973/79 LINCOLN-MERCURY CARS

ILLUSTRATION  
SECTION 94.1

77

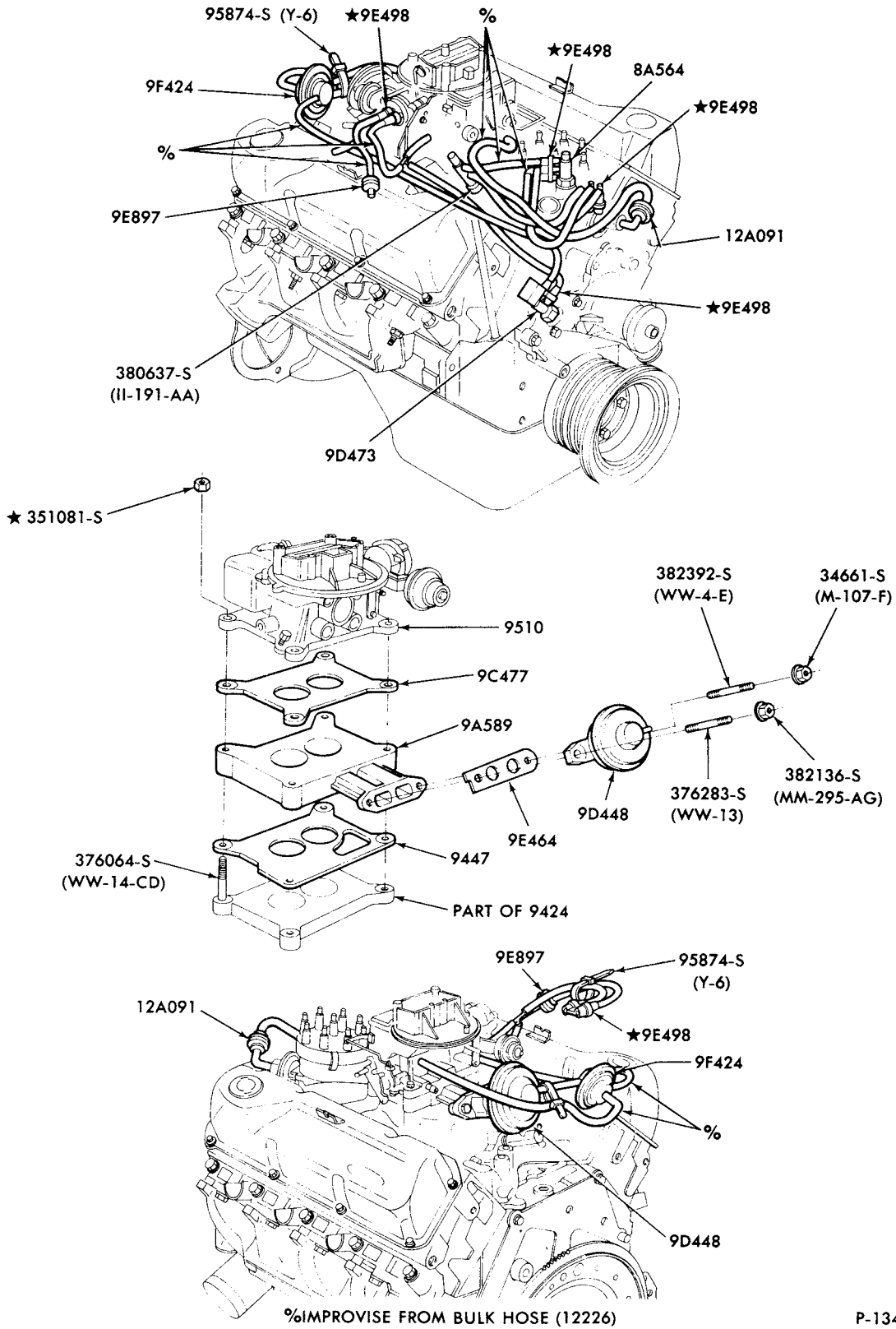

EMISSION SYSTEM-EXHAUST GAS RECIRCULATION (E.G.R.)-TYPICAL  
1977 COUGAR, LINCOLN, MARK V and MERCURY--8 CYL. 351M, 400-CALIF. ONLY

JANUARY, 1982

COPYRIGHT © 1982 — FORD MOTOR — DEARBORN, MICHIGAN  
COMPANY

NEW ISSUE

# 1973/79 LINCOLN-MERCURY CARS

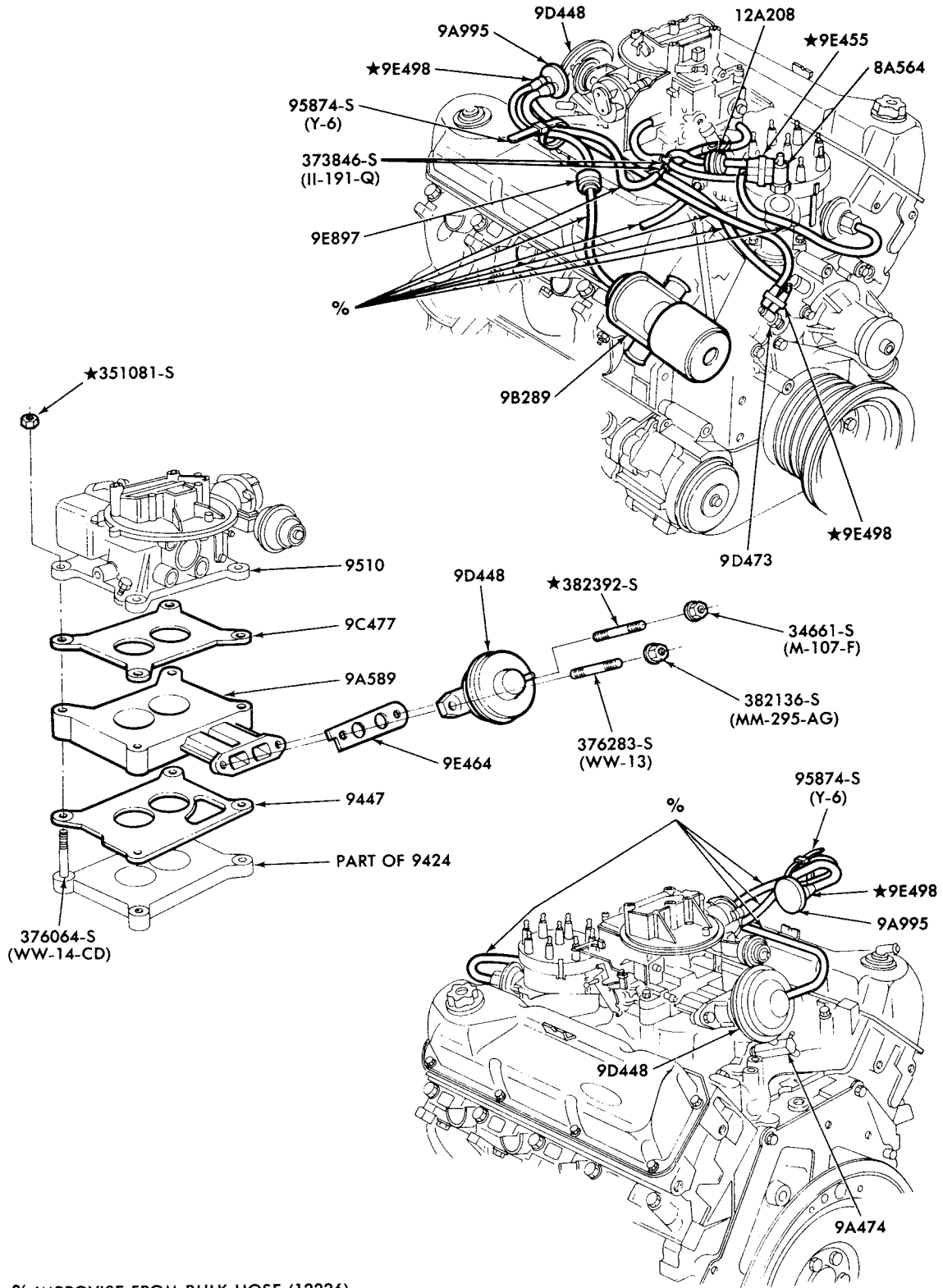

EMISSION SYSTEM-EXHAUST GAS RECIRCULATION (E.G.R.)-TYPICAL  
1977/ COUGAR and MERCURY-8 CYL. 351M,400-w/HIGH ALTITUDE CARBURETOR

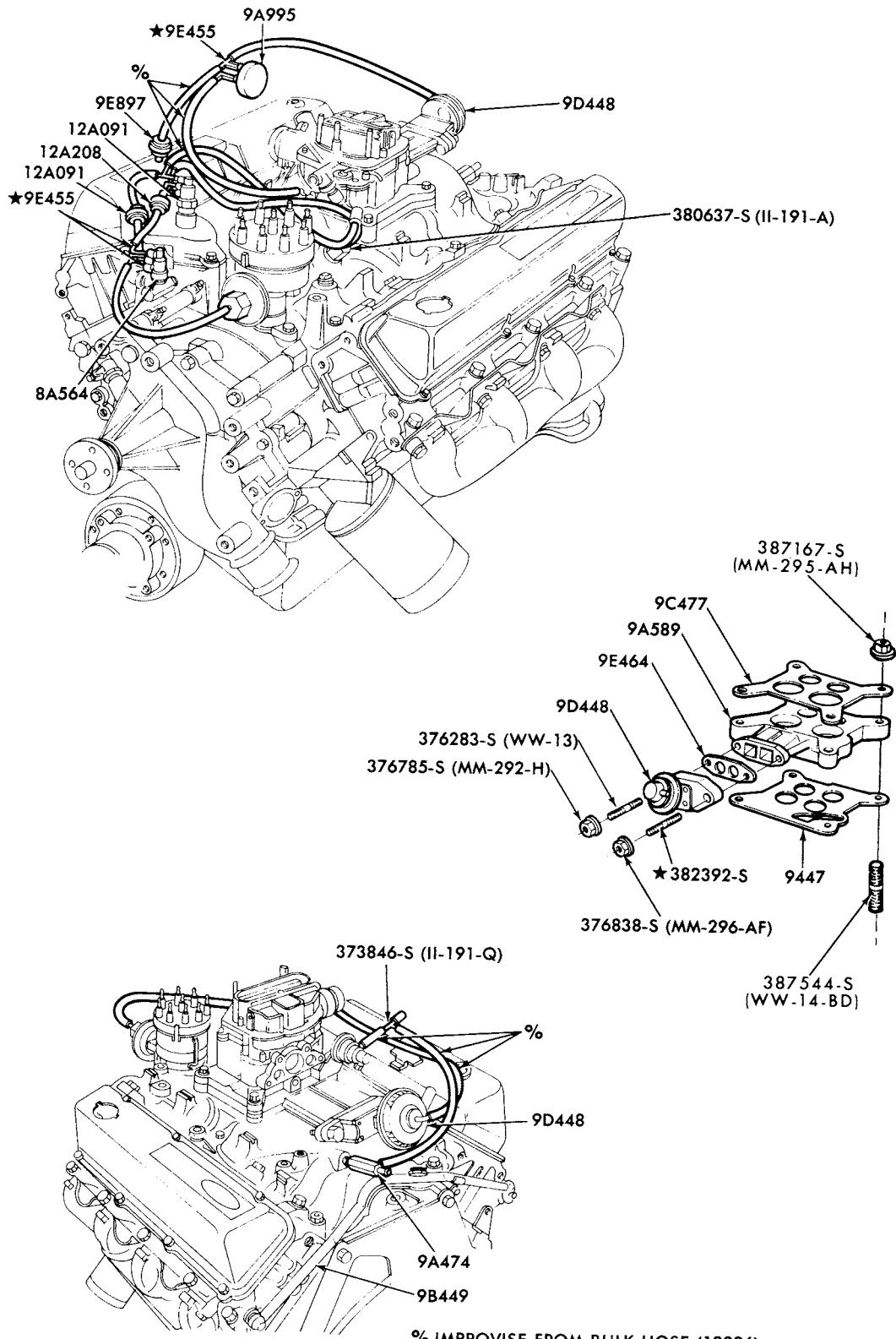

% IMPROVISE FROM BULK HOSE (12226)

P-13466

EMISSION SYSTEM-EXHAUST GAS RECIRCULATION (E.G.R.)-TYPICAL  
1977/ LINCOLN, MARK V and MERCURY--8 CYL. 460 exc. P/C

# 1973/79 LINCOLN-MERCURY CARS

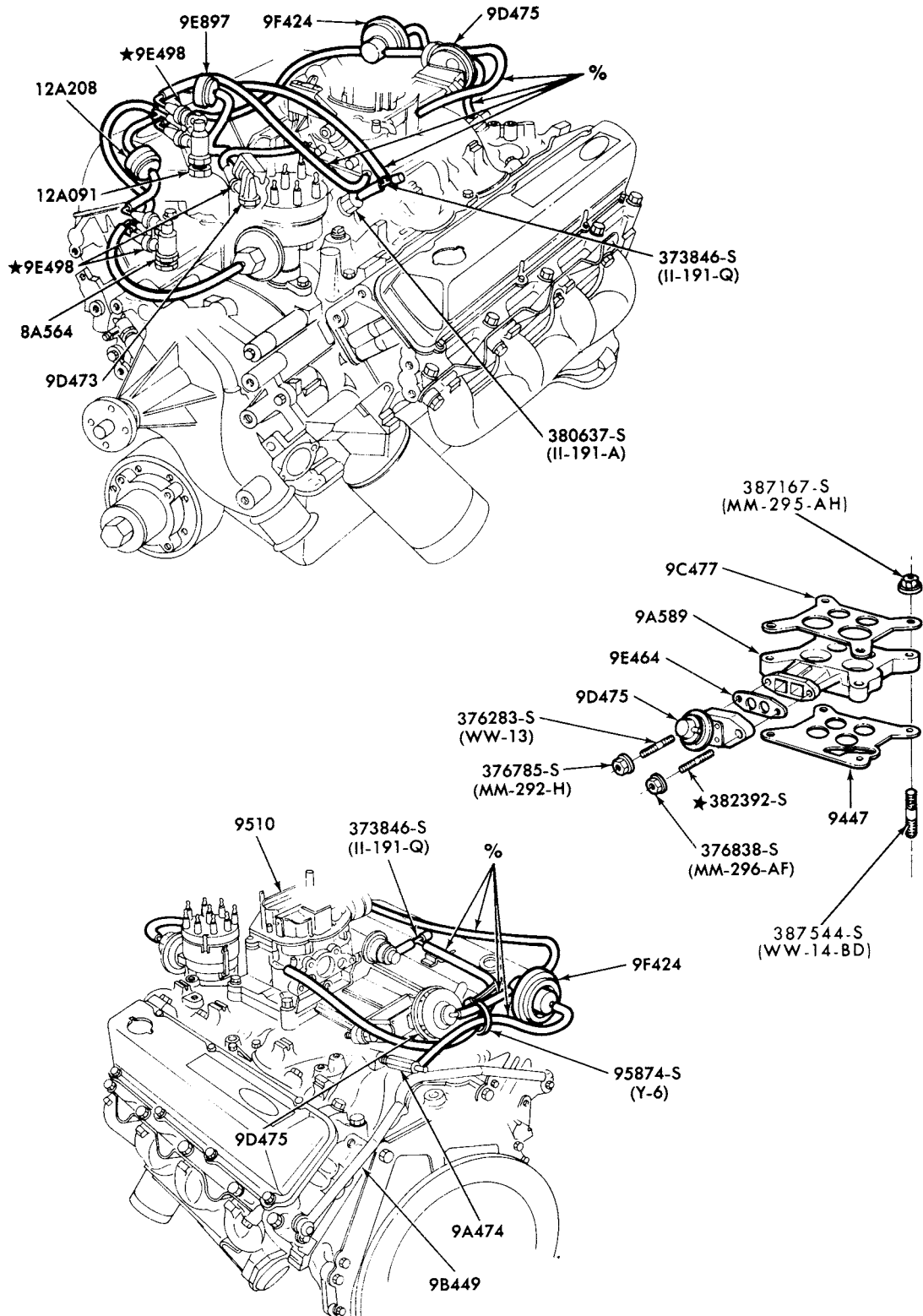

% IMPROVISE FROM BULK HOSE (12226)

P-13467

EMISSION SYSTEM-EXHAUST GAS RECIRCULATION (E.G.R.)-TYPICAL  
1977/ MERCURY--8 CYL. 460 P/C

**1973/79  
LINCOLN-MERCURY CARS**

**ILLUSTRATION  
SECTION 94.1**

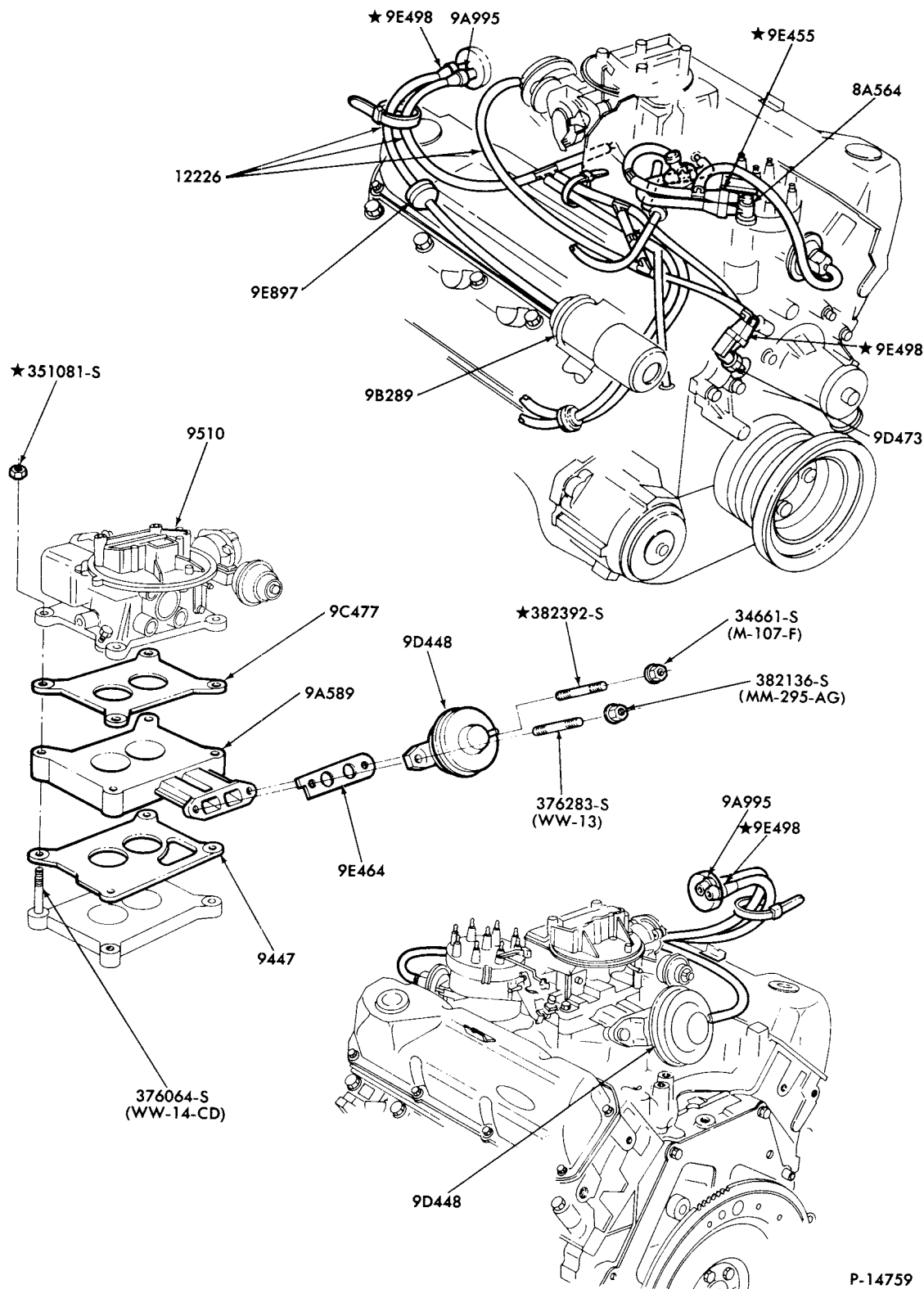

**EMISSION SYSTEM-R EMISSION SYSTEM-EXHAUST GAS RECIRCUCLATION (E.G.R.)-TYPICAL  
1978/ COUGAR--8 CYL. 351M-exc. CALIF. and CANADA**

**1973/79  
LINCOLN-MERCURY CARS**

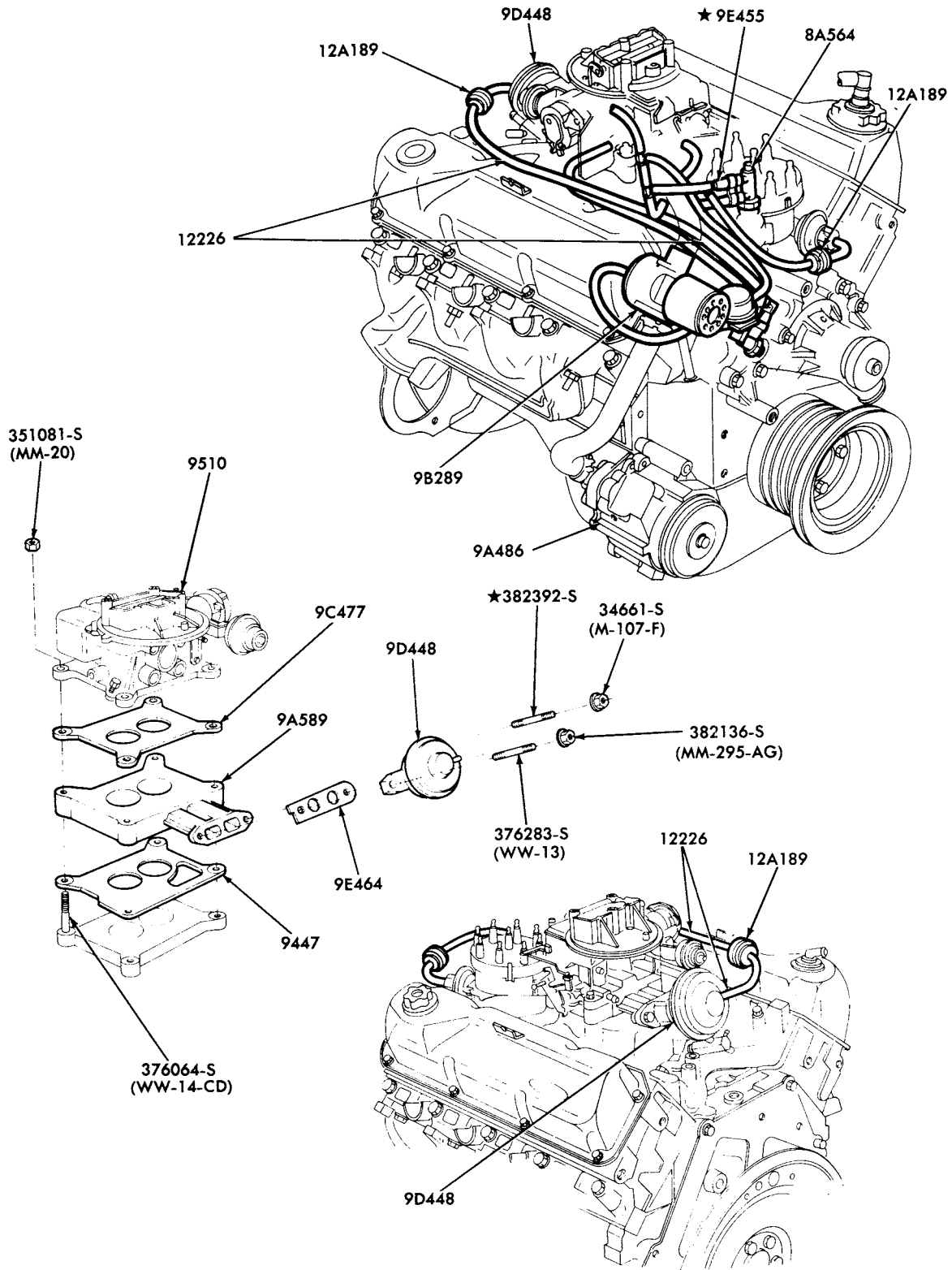

P-14772

EMISSION SYSTEM-EXHAUST GAS RECIRCULATION (E.G.R.)-TYPICAL  
1978/ COUGAR--8 CYL. 351M-CANADA ONLY

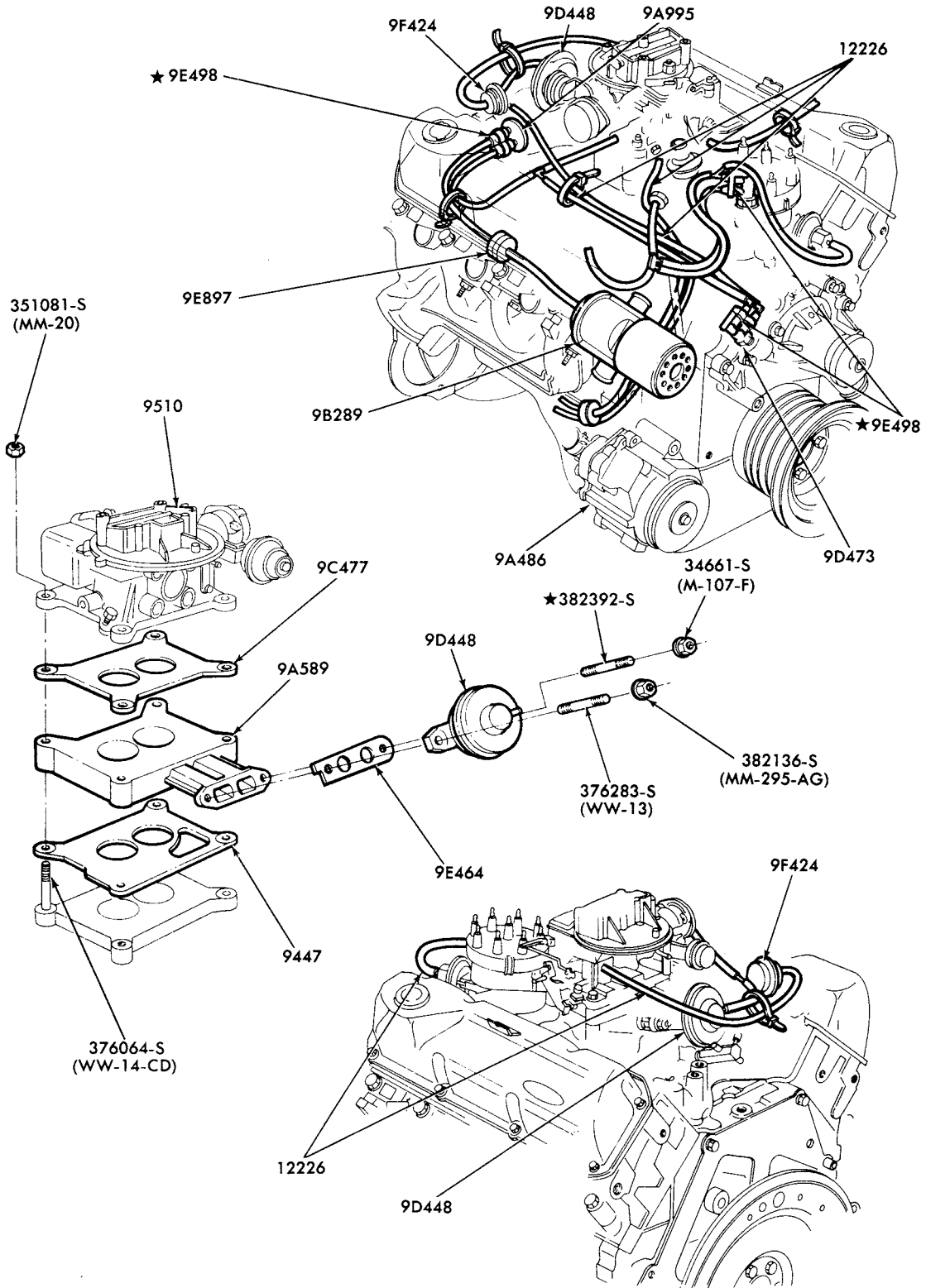

P-14794

EMISSION SYSTEM-EXHAUST GAS RECIRCULATION (E.G.R.)-TYPICAL  
1978/ LINCOLN, MARK V--8 CYL. 400-exc. CALIF.



**1973/79  
LINCOLN-MERCURY CARS**

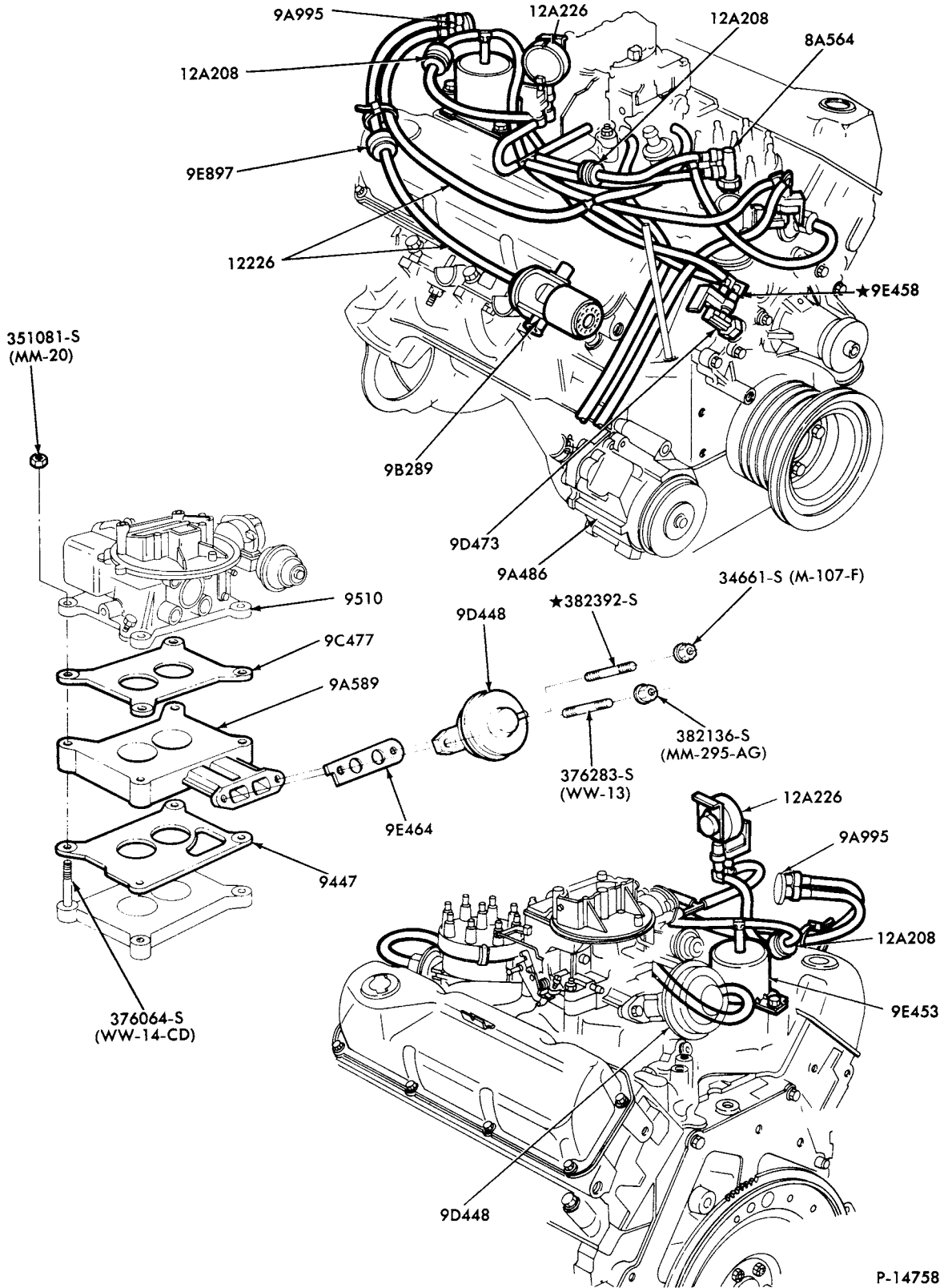

P-14758

EMISSION SYSTEM-EXHAUST GAS RECIRCULATION (E.G.R.)-TYPICAL  
1978/ MERCURY, LINCOLN, COUGAR and MARK V--8 CYL. 351M and 400-w/HIGH ALTITUDE  
CARBURETOR

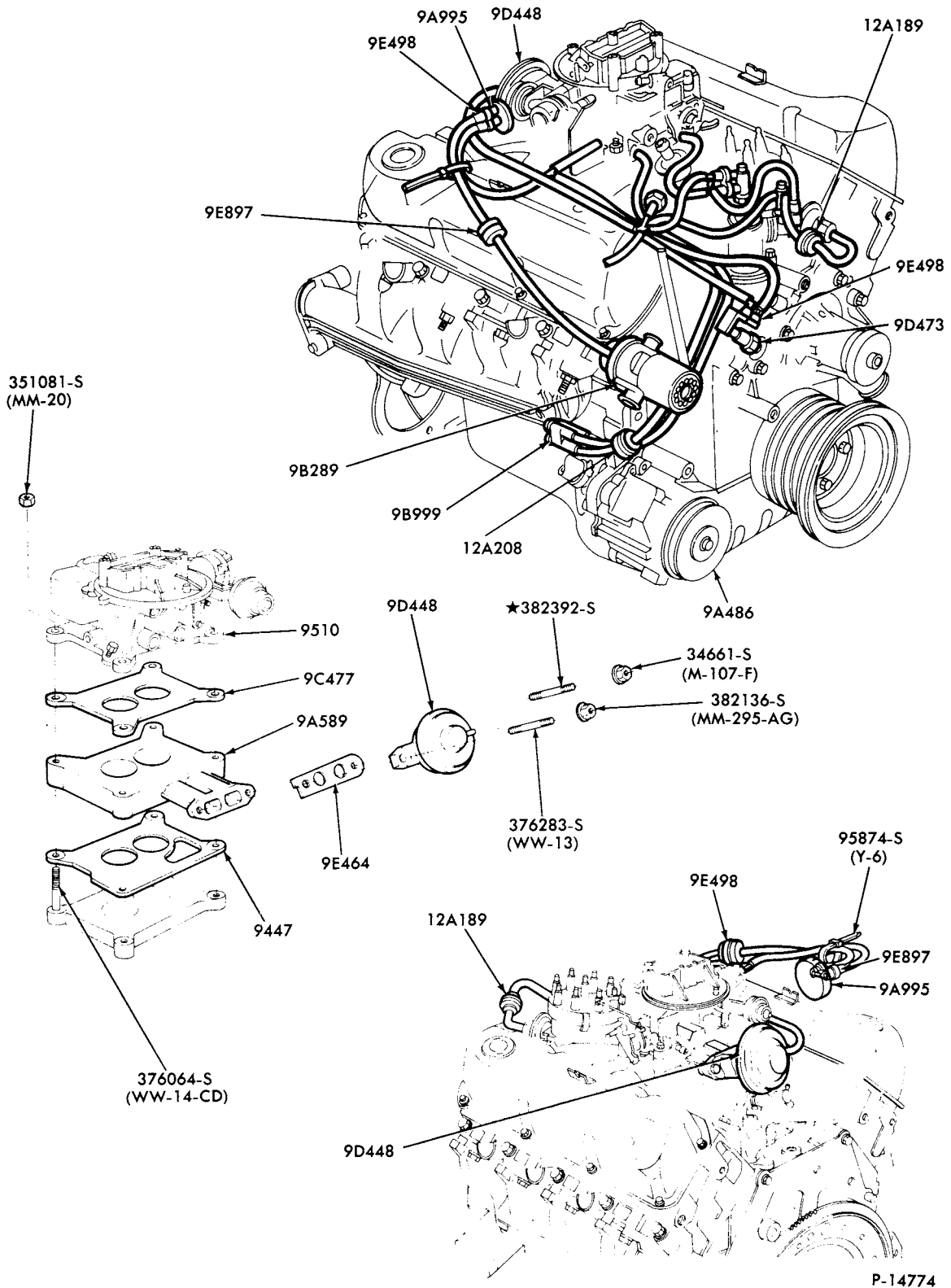

P-14774

EMISSION SYSTEM-EXHAUST GAS RECIRCULATION (E.G.R.)-TYPICAL  
1978/ COUGAR-8 CYL. 351M-CALIF. ONLY

# 1973/79 LINCOLN-MERCURY CARS

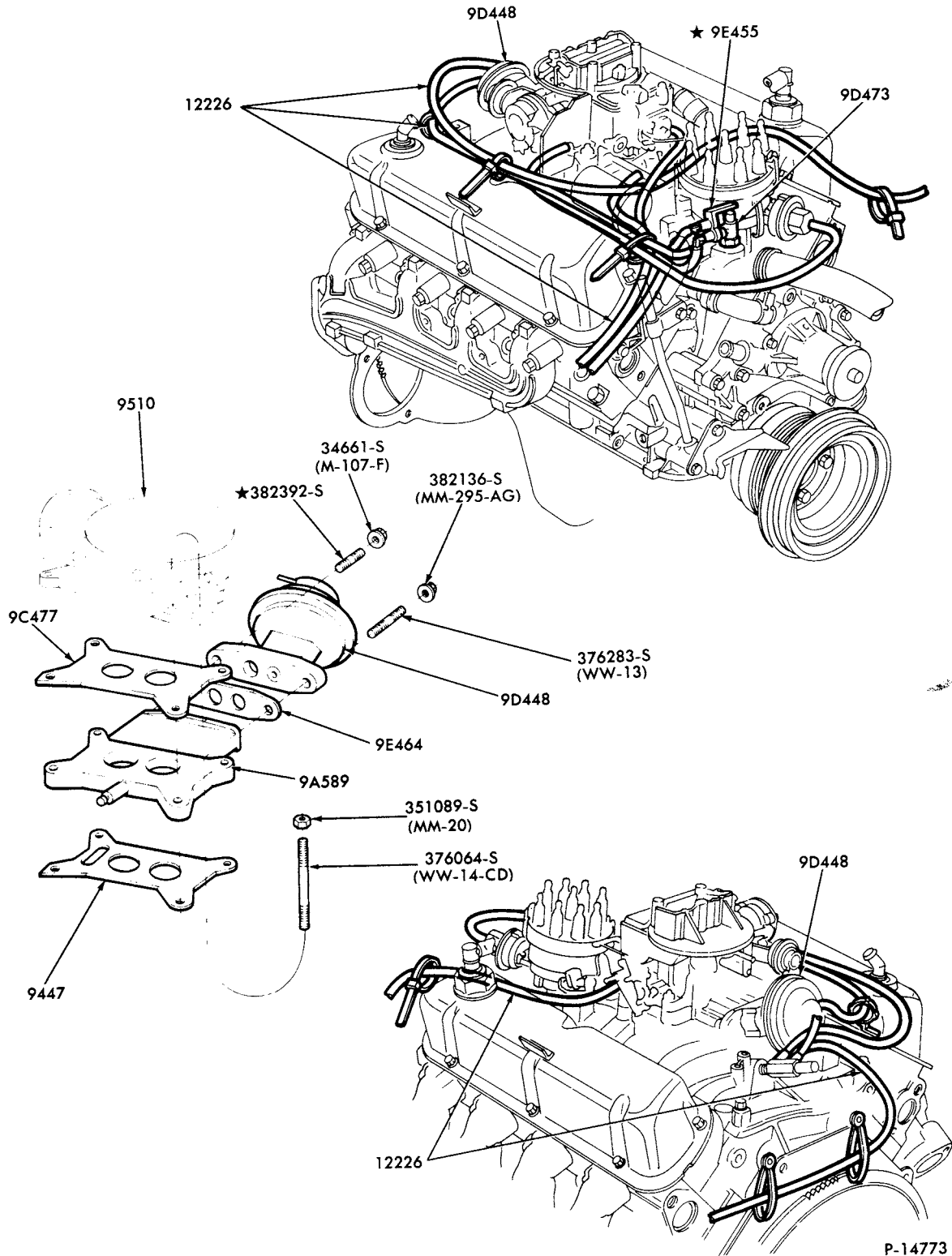

P-14773

EMISSION SYSTEM-EXHAUST GAS RECIRCULATION (E.G.R.)-TYPICAL  
1978/ COUGAR--8 CYL. 351W-exc. CALIF. and CANADA  
1979 MERCURY

**1973/79  
LINCOLN-MERCURY CARS**

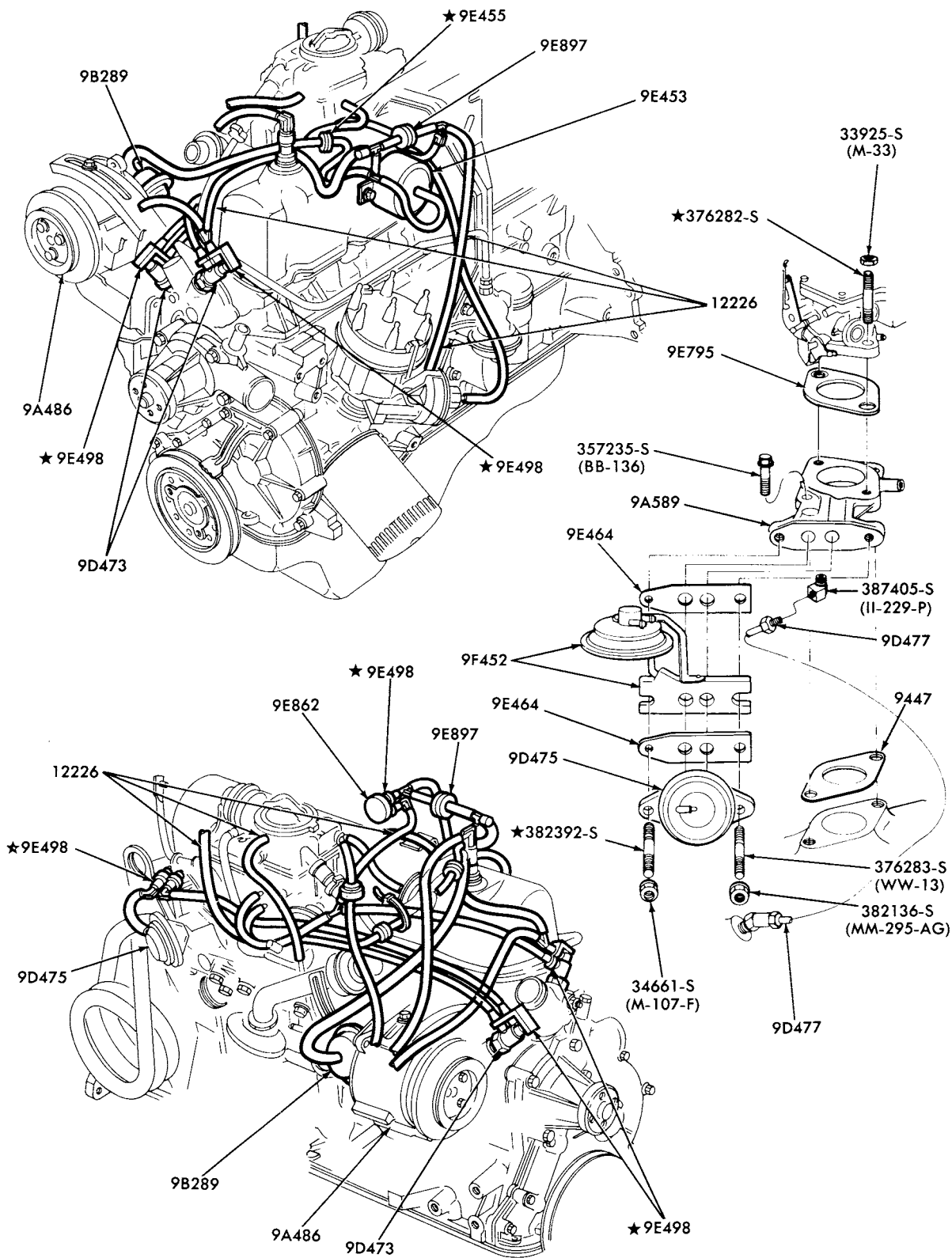

P-14782

**EMISSION SYSTEM-EXHAUST GAS RECIRCULATION (E.G.R.)-TYPICAL  
1978/ MONARCH-6 CYL. 250-CALIF. ONLY**

**1973/79  
LINCOLN-MERCURY CARS**

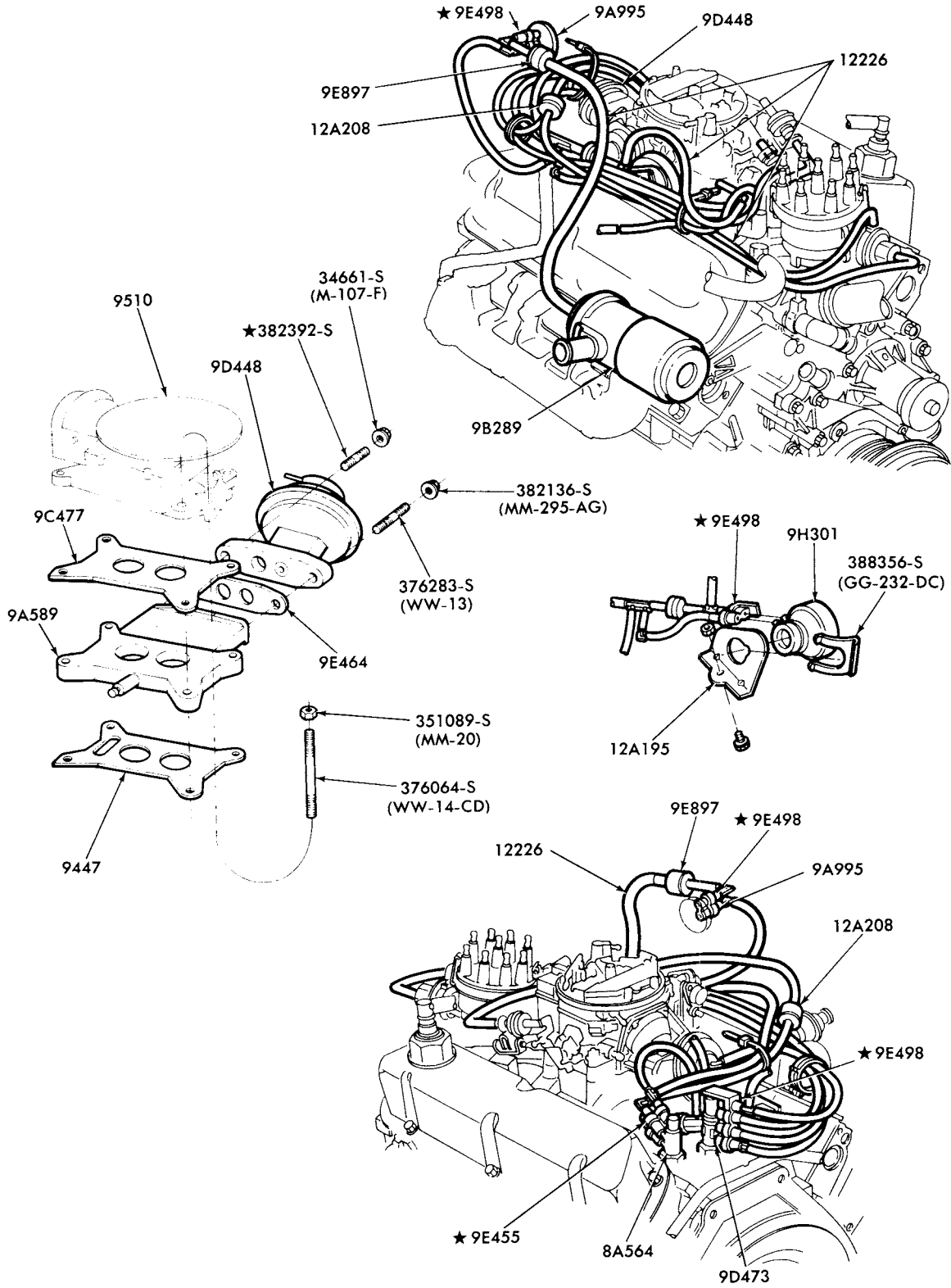

P-14784

EMISSION SYSTEM-EXHAUST GAS RECIRCULATION (E.G.R.)-TYPICAL  
1978/ MONARCH and 1979 VERSAILLES--8 CYL. 302-CALIF. ONLY

# 1973/79 LINCOLN-MERCURY CARS

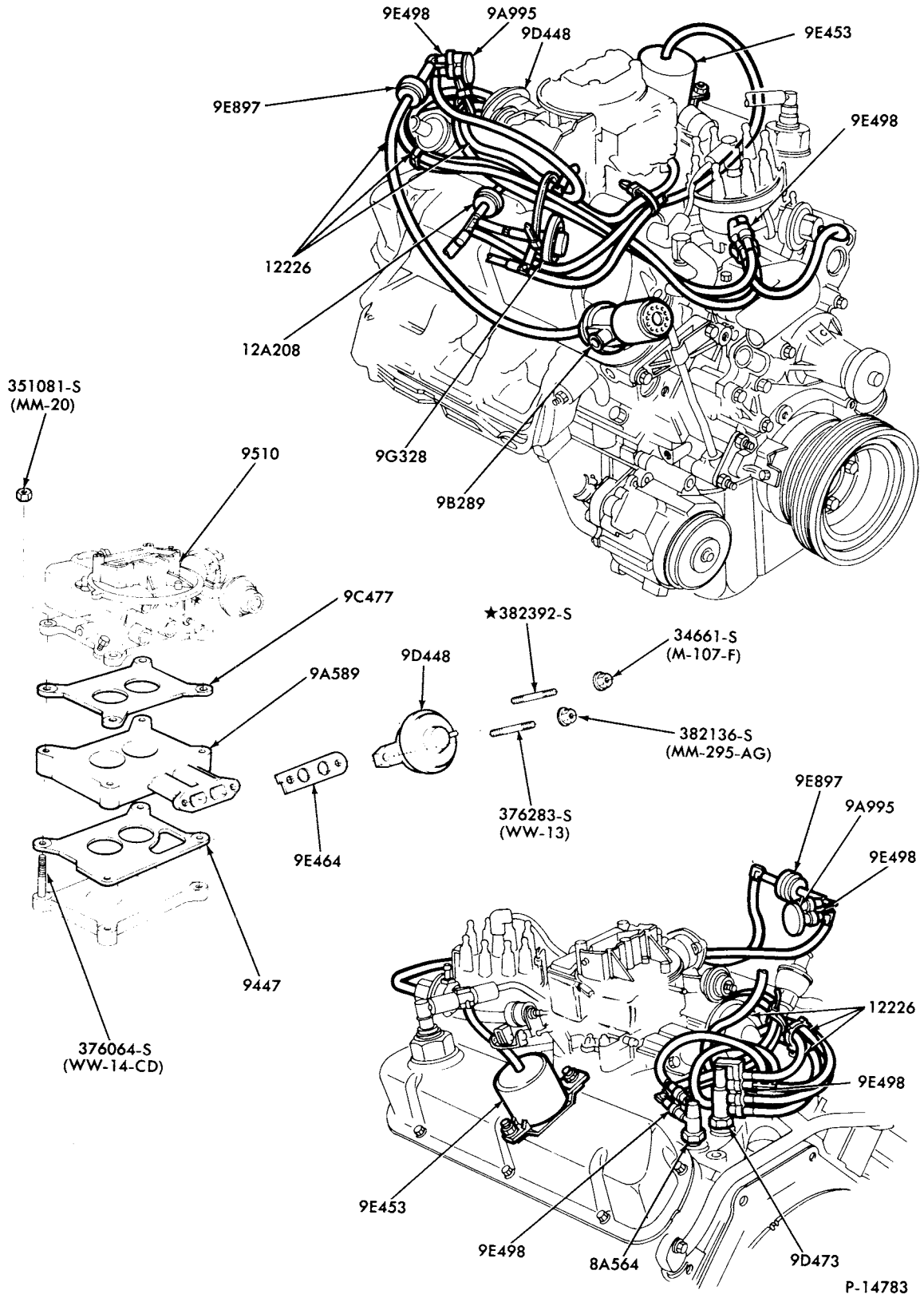

EMISSION SYSTEM-EXHAUST GAS RECIRCULATION (E.G.R.)-TYPICAL  
1978/ MONARCH--8 CYL. 302-w/HIGH ALTITUDE CARBURETOR

1973/79 LINCOLN-MERCURY CARS

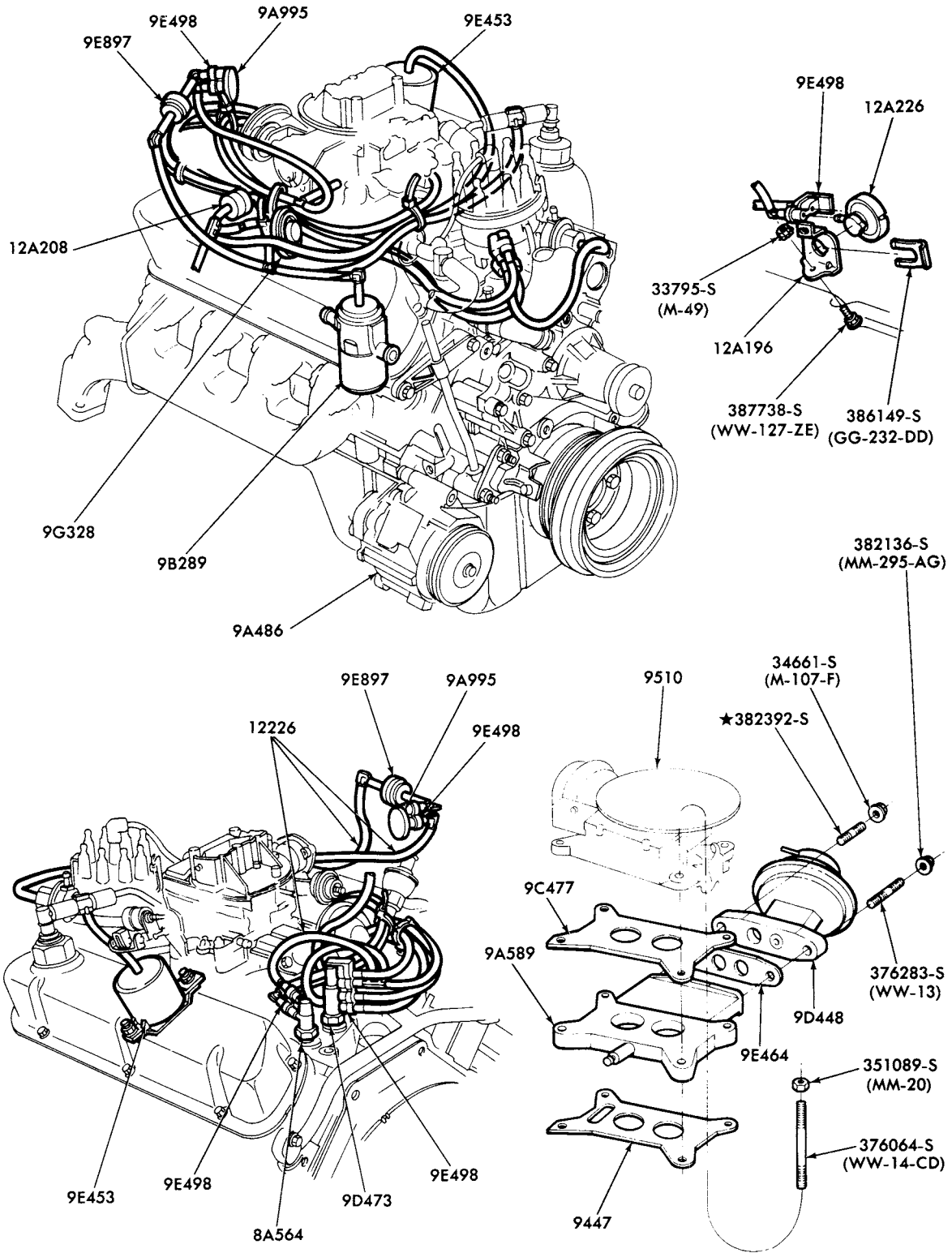

P-14780

EMISSION SYSTEM-EXHAUST GAS RECIRCULATION (E.G.R.)-TYPICAL 1978/ CAPRI and ZEPHYR--8 CYL. 302-w/HIGH ALTITUDE CARBURETOR

# 1973/79 LINCOLN-MERCURY CARS

ILLUSTRATION  
SECTION 94.1

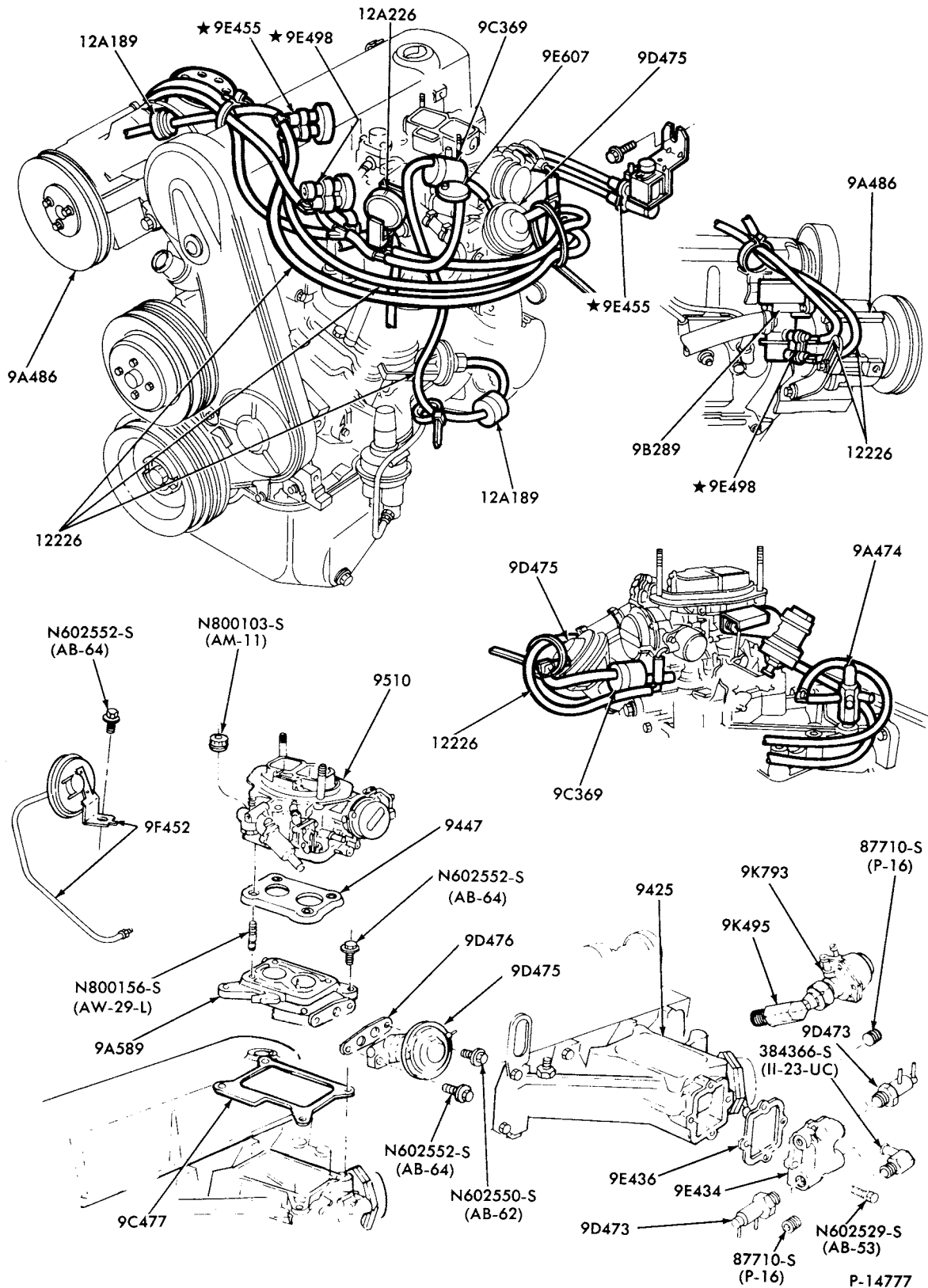

EMISSION SYSTEM-EXHAUST GAS RECIRCULATION (E.G.R.)-TYPICAL  
 1978 ZEPHYR--4 CYL. 140 (2300 cc)-exc. CALIF.  
 1979 CAPRI--4 CYL. exc. TC (2300cc) exc. CALIF.



# 1973/79 LINCOLN-MERCURY CARS

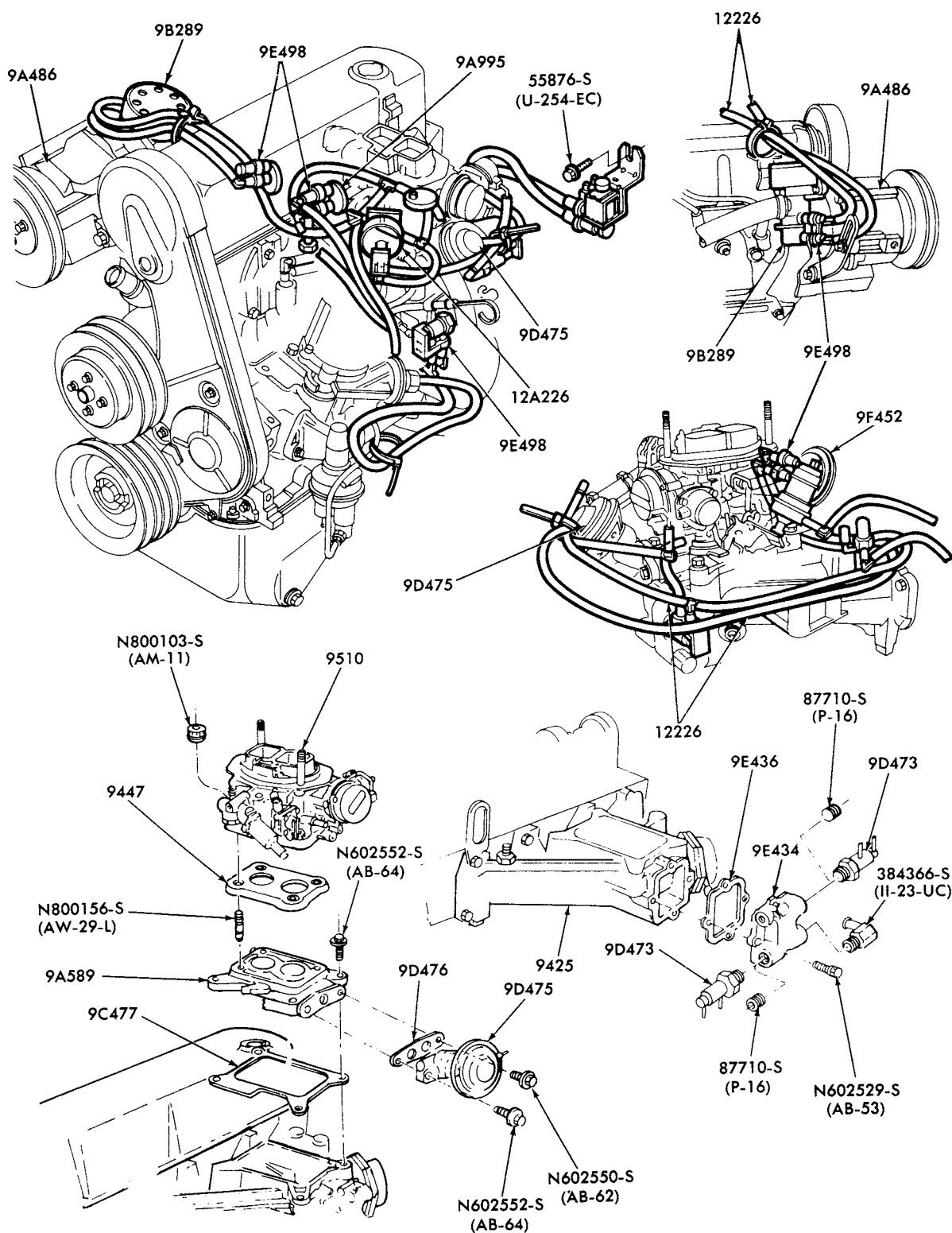

P-14778

EMISSION SYSTEM-EXHAUST GAS RECIRCULATION (E.G.R.)-TYPICAL  
1978/ ZEPHYR and 1979 CAPRI--4 CYL. 140 (2300cc)-CALIF. ONLY

# 1973/79 LINCOLN-MERCURY CARS

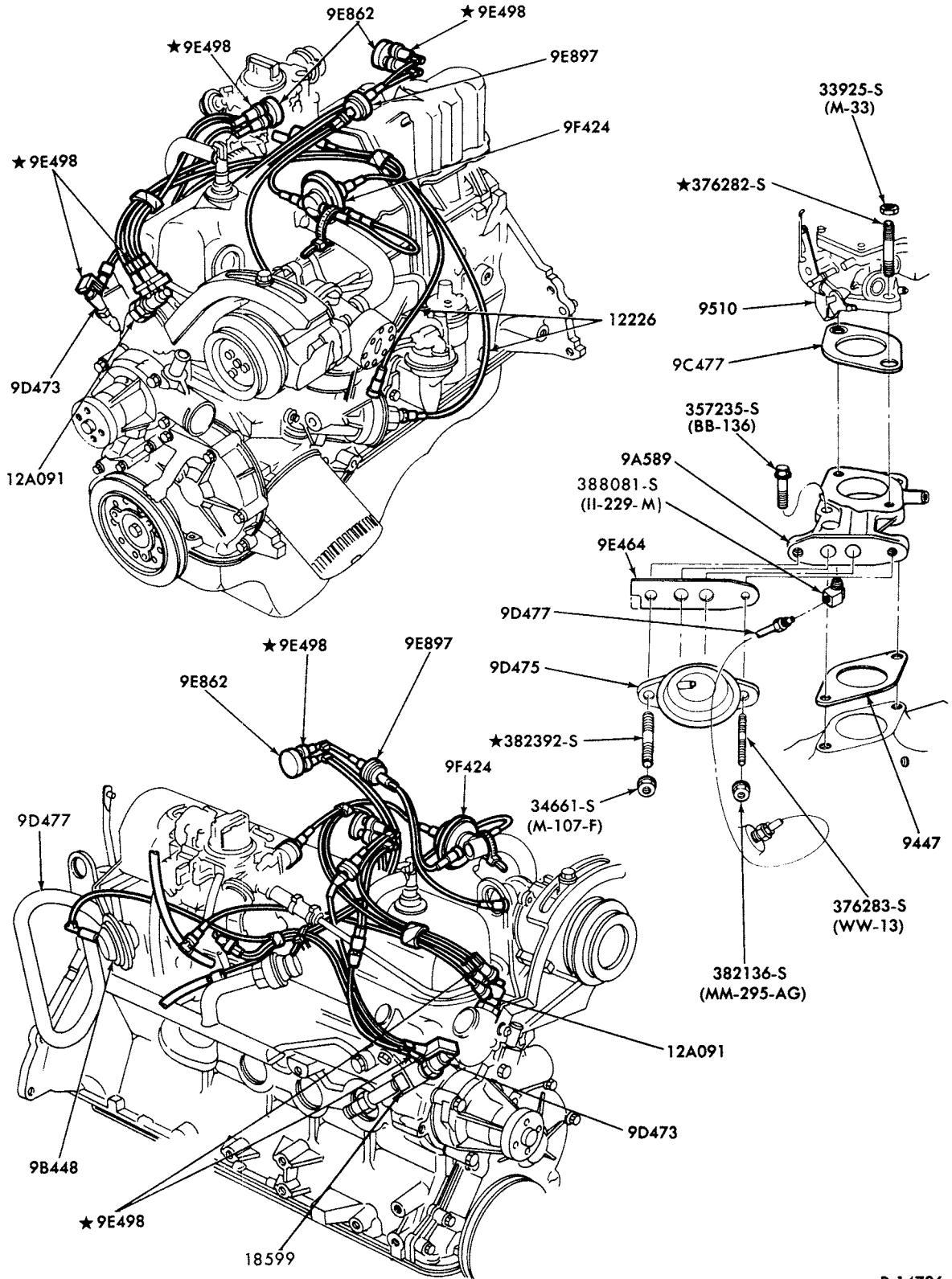

P-14786

EMISSION SYSTEM-EXHAUST GAS RECIRCULATION (E.G.R.)-TYPICAL  
1978/ ZEPHYR and 1979 CAPRI--6 CYL. 200 CALIF. ONLY

# 1973/79 LINCOLN-MERCURY CARS

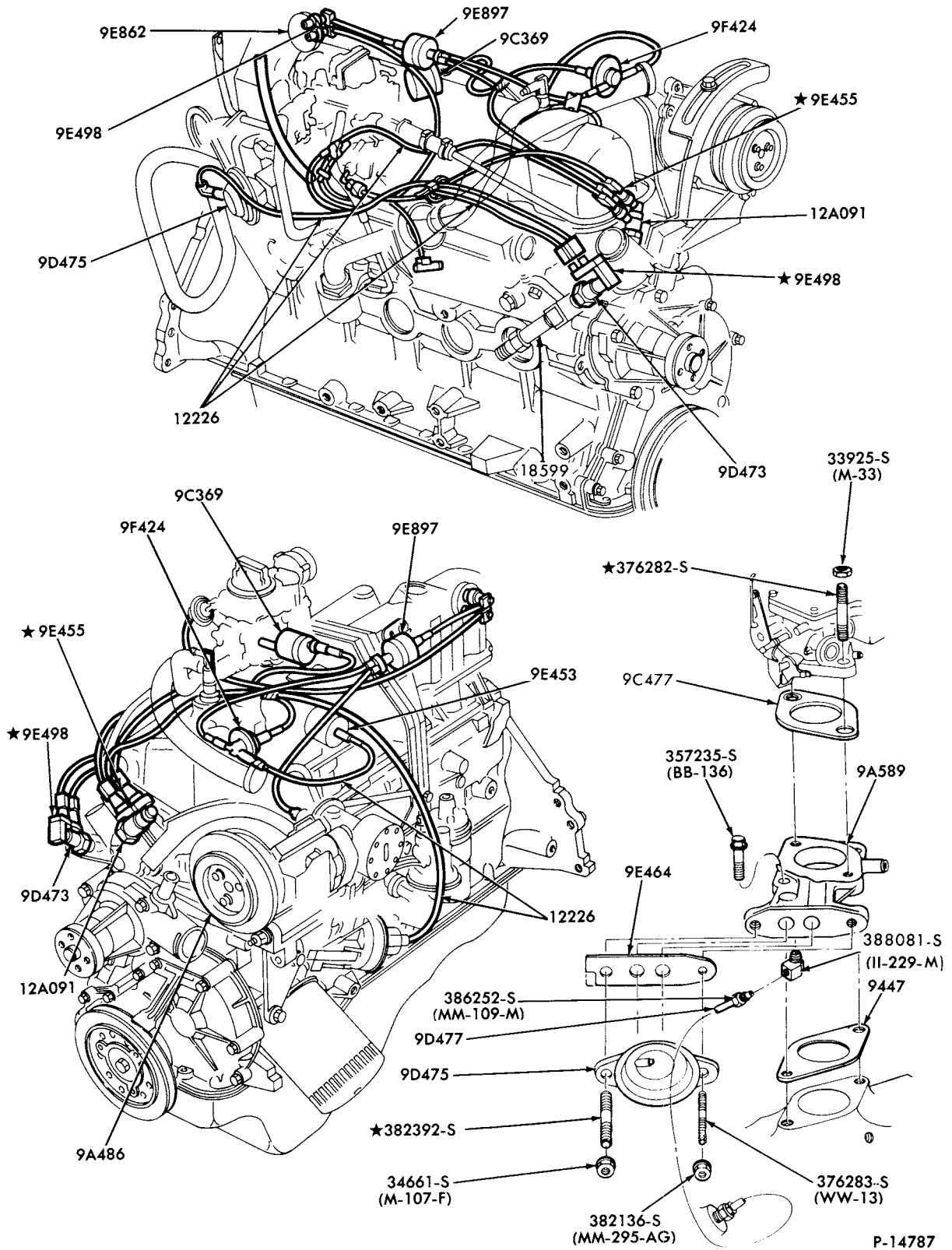

P-14787

EMISSION SYSTEM-EXHAUST GAS RECIRCULATION (E.G.R.)-TYPICAL  
1978/ ZEPHYR and 1979 CAPRI--6 CYL. 200-w/HIGH ALTITUDE CARBURETOR

# 1973/79 LINCOLN-MERCURY CARS

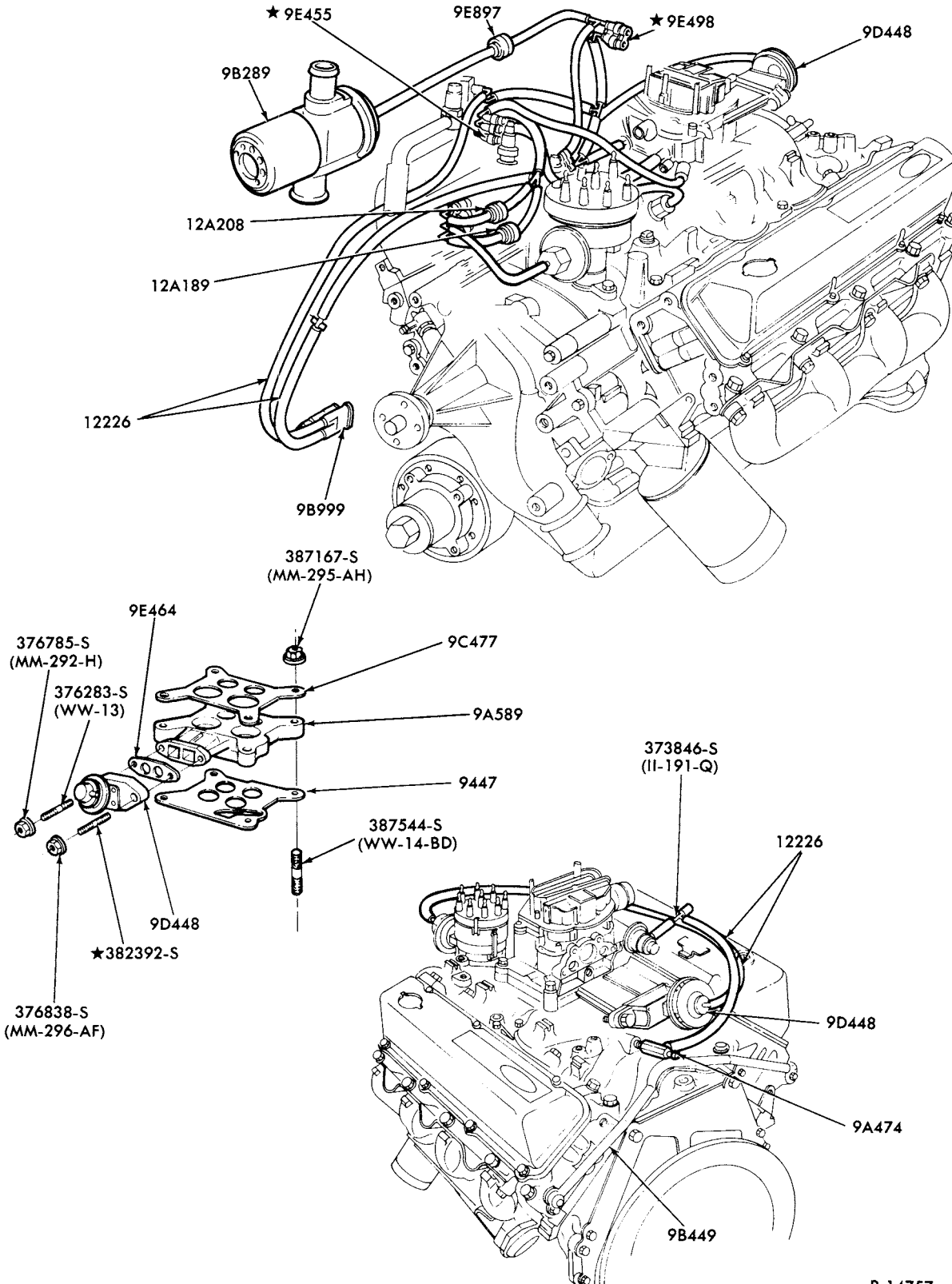

EMISSION SYSTEM-EXHAUST GAS RECIRCULATION (E.G.R.)-TYPICAL  
1978/ MERCURY, LINCOLN and MARK V--8 CYL. 460-exc. P/C

P-14757

**1973/79  
LINCOLN-MERCURY CARS**

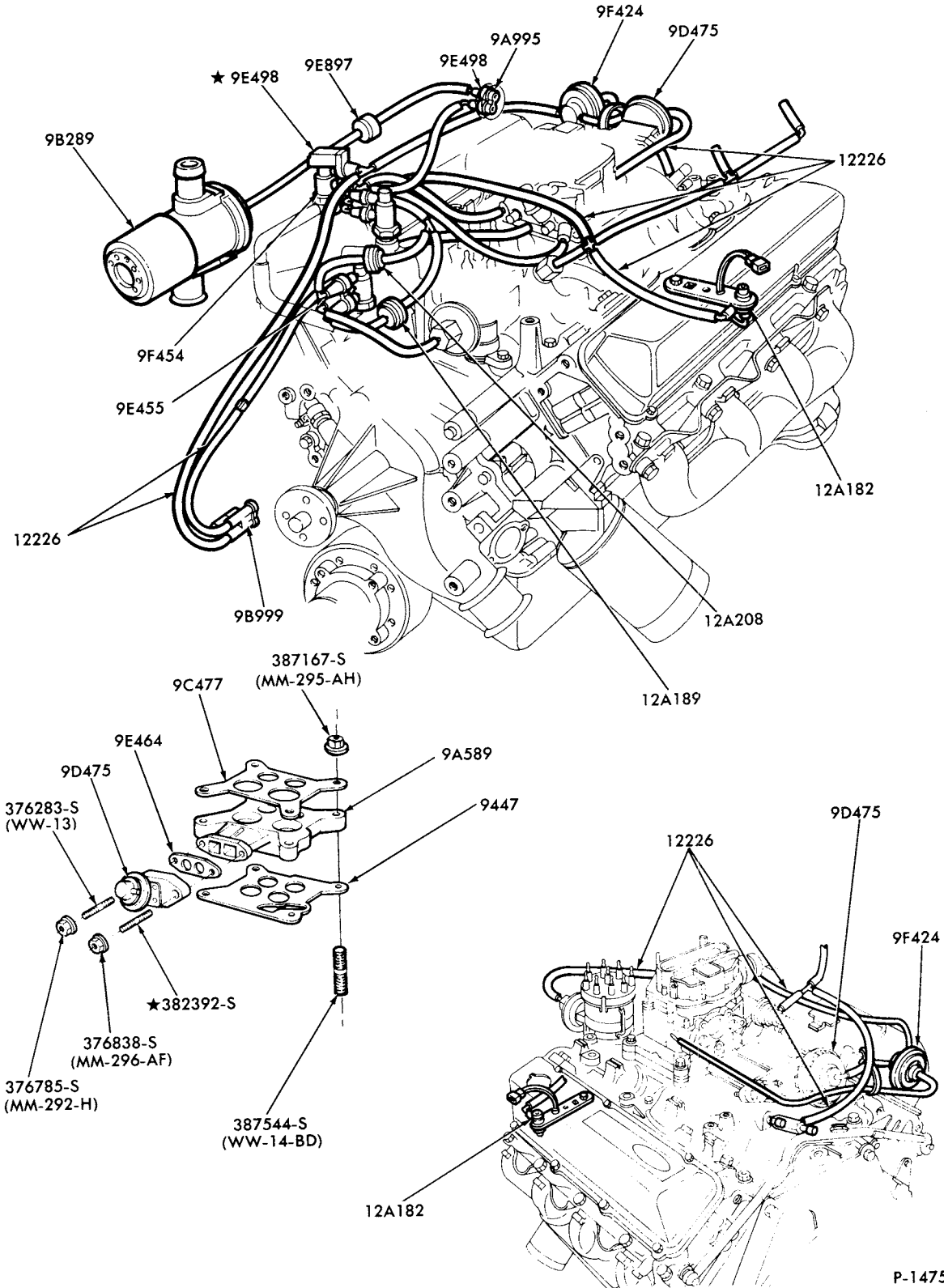

P-14756

EMISSION SYSTEM-EXHAUST GAS RECIRCULATION (E.G.R.)-TYPICAL  
1978/ MERCURY--8 CYL. 460-P/C only

# 1973/79 LINCOLN-MERCURY CARS

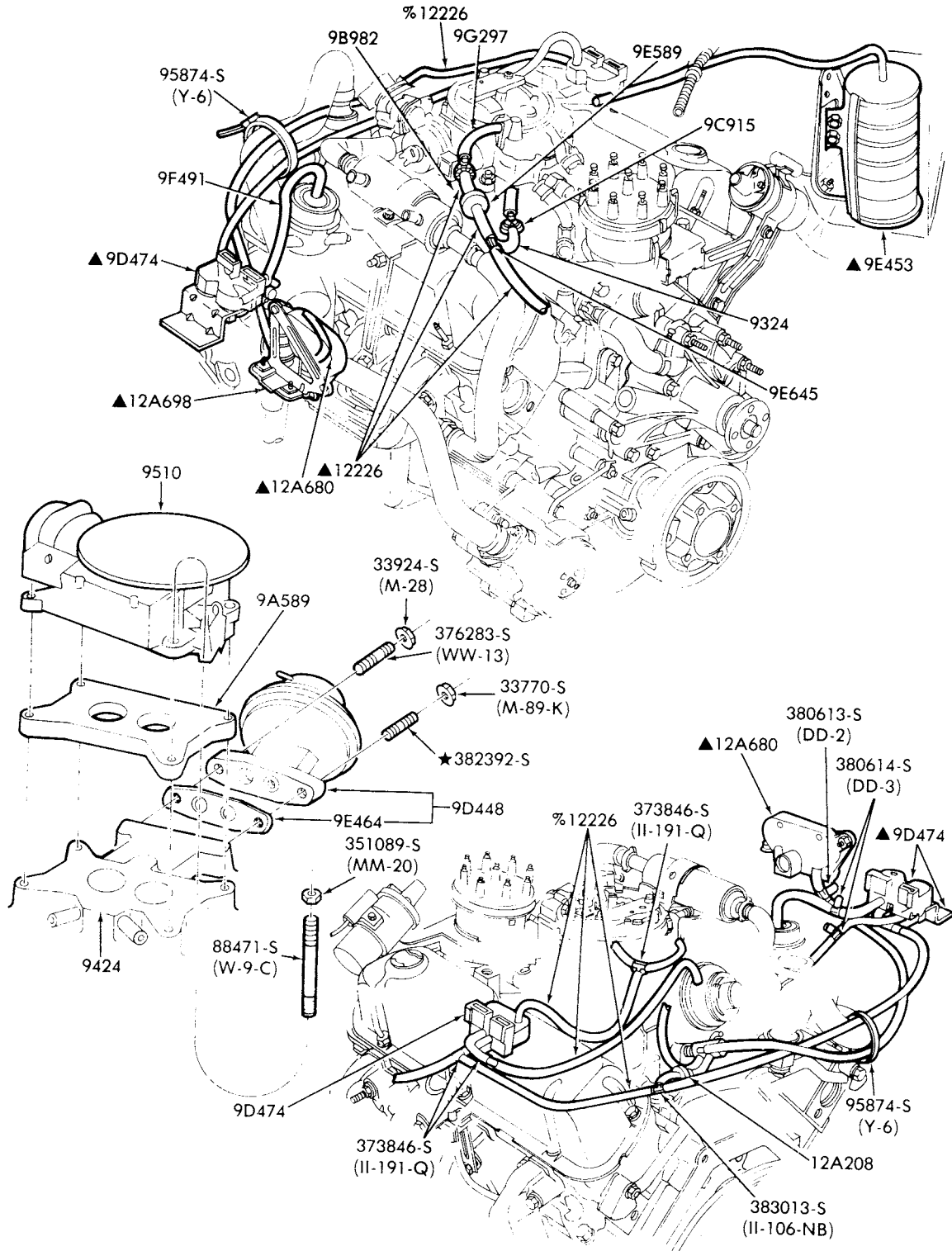

% IMPROVISE FROM BULK HOSE (12226)  
▲ REFER TO SECTION 94.2 (E.E.C.-II) FOR DETAILS

P-16112

EMISSION SYSTEM-EXHAUST GAS RECIRCULATION (E.G.R.)  
1979 MERCURY--8 CYL. 351W-EXC. CANADA

1973/79  
LINCOLN-MERCURY CARS

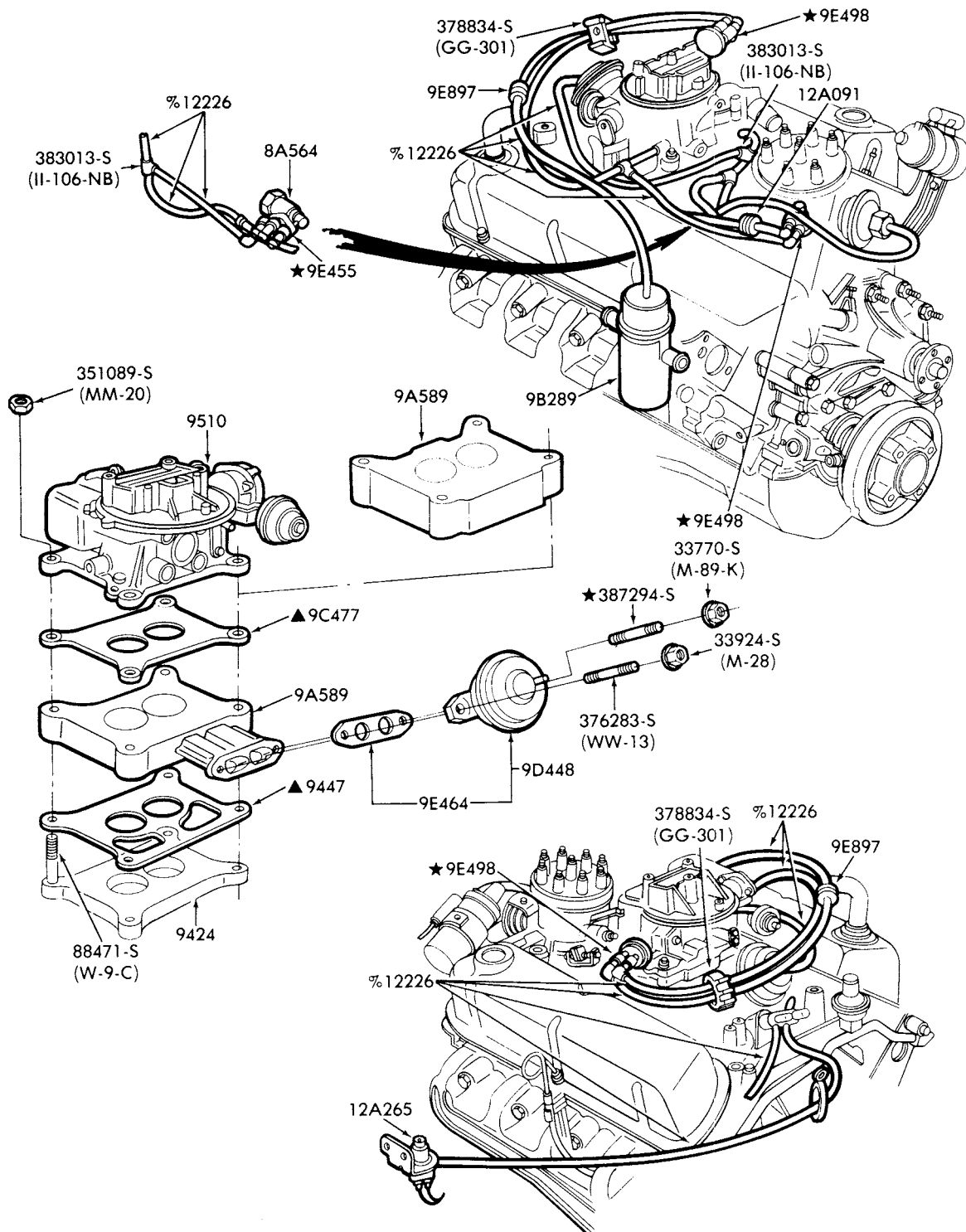

▲ FOR CAST IRON MANIFOLD ONLY  
% IMPROVISE FROM BULK HOSE (12226)

P-16113

EMISSION SYSTEM-EXHAUST GAS RECIRCULATION (E.G.R.)  
1979 MERCURY--8 CYL. 351W-CANADA

# 1973/79 LINCOLN-MERCURY CARS

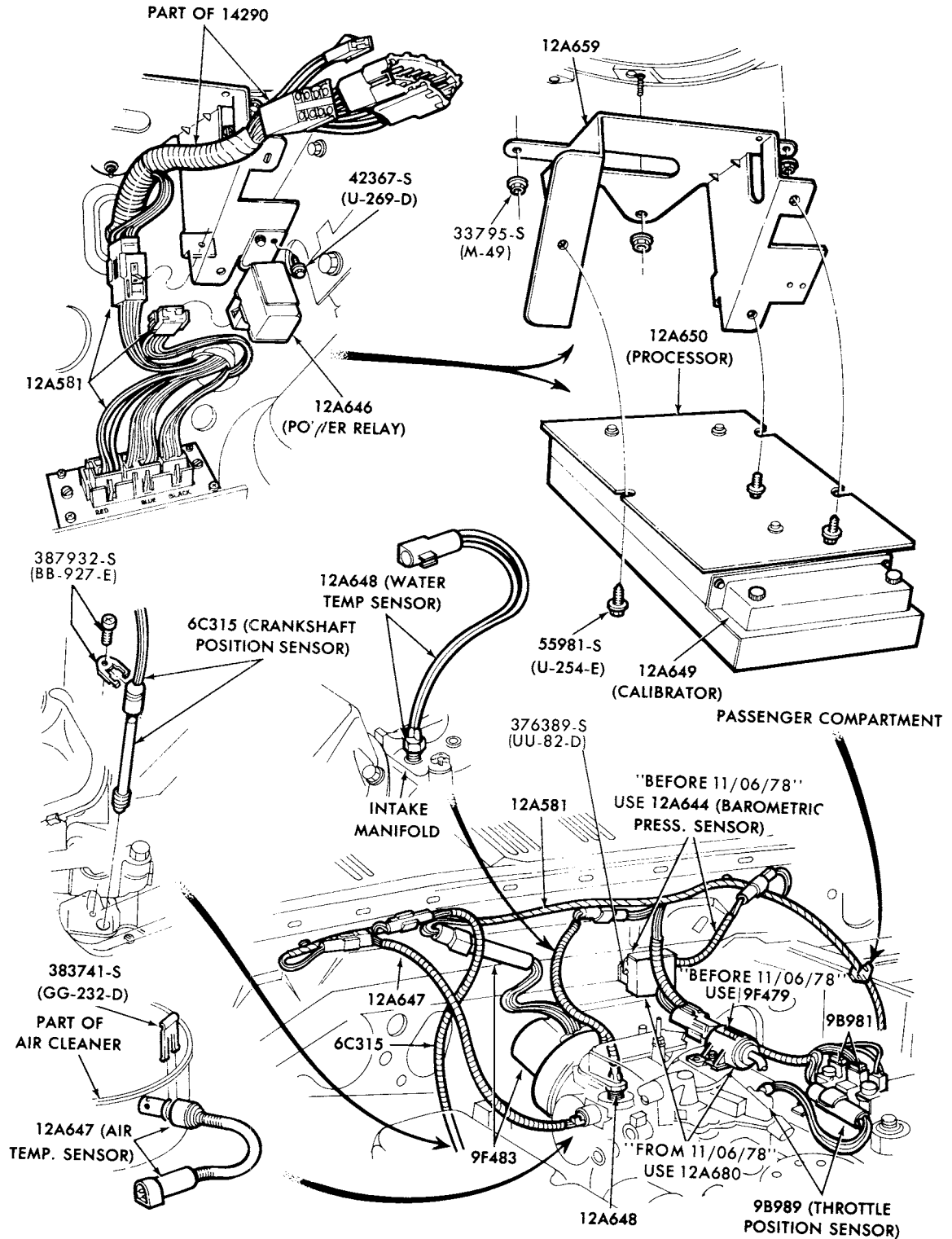

PAGE-A CONT ON PAGE-B

P-14203

## EMISSION SYSTEM-ELECTRONIC ENGINE CONTROL (E.E.C.)(PAGE A) 1978/ VERSAILLES--8 CYL. 302



**1973/79  
LINCOLN-MERCURY CARS**

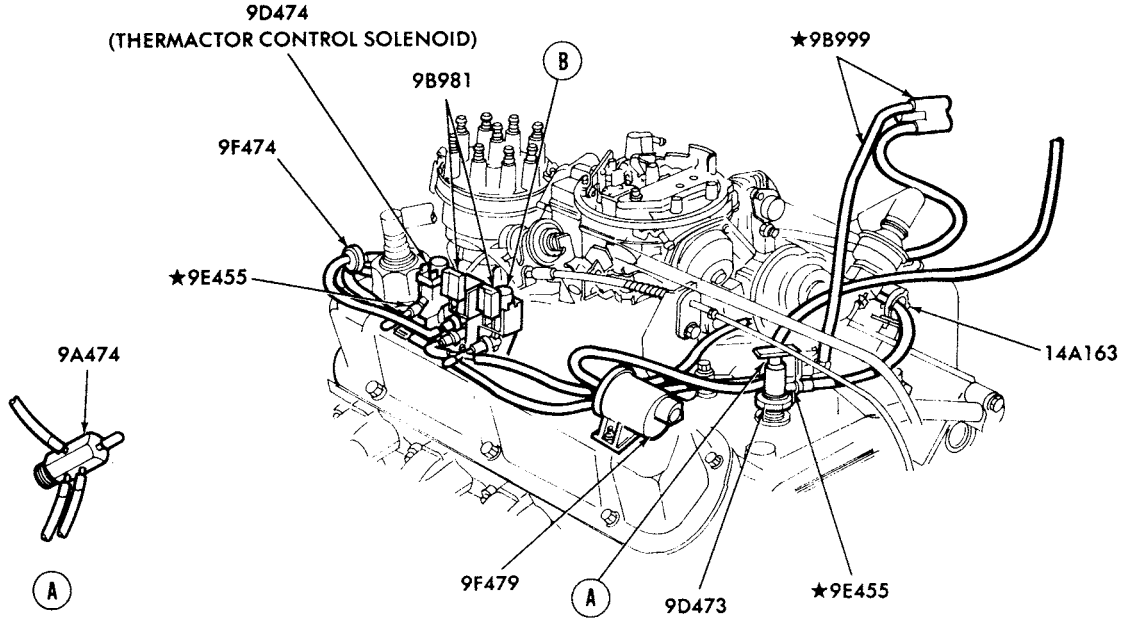

L.H. SIDE OF ENGINE

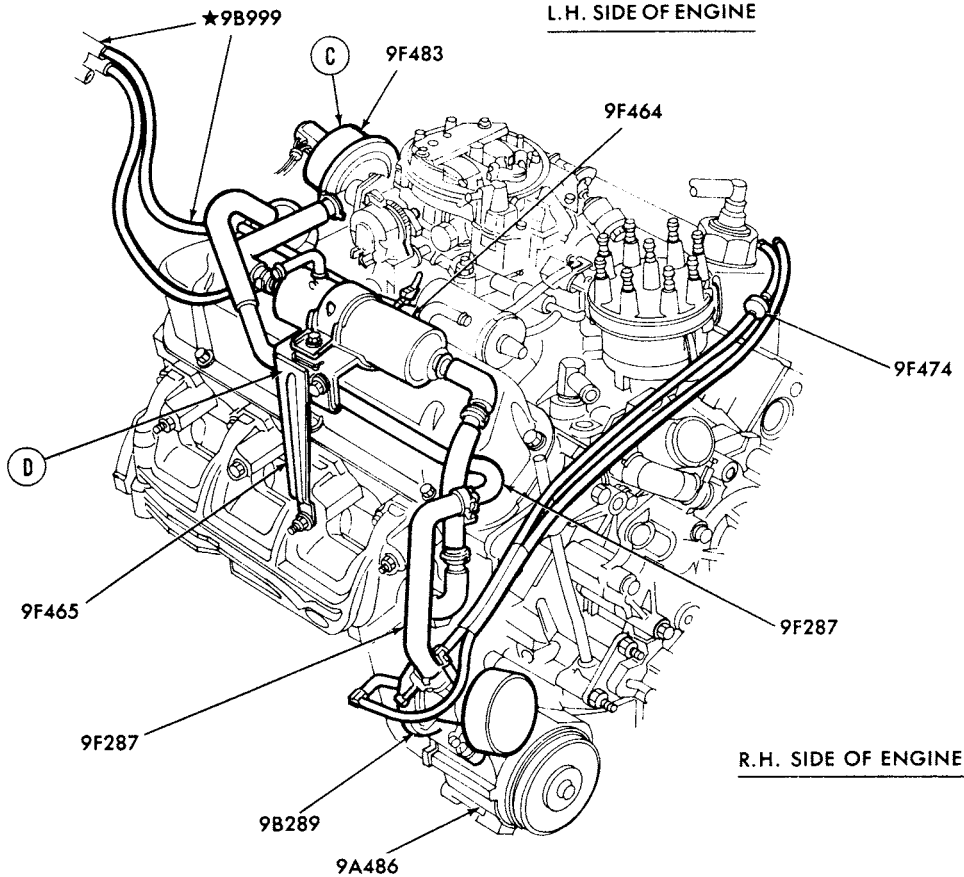

R.H. SIDE OF ENGINE

PAGE-B CON'T ON PAGE-C

P-14204

# 1973/79 LINCOLN-MERCURY CARS

ILLUSTRATION  
SECTION 94.2

3

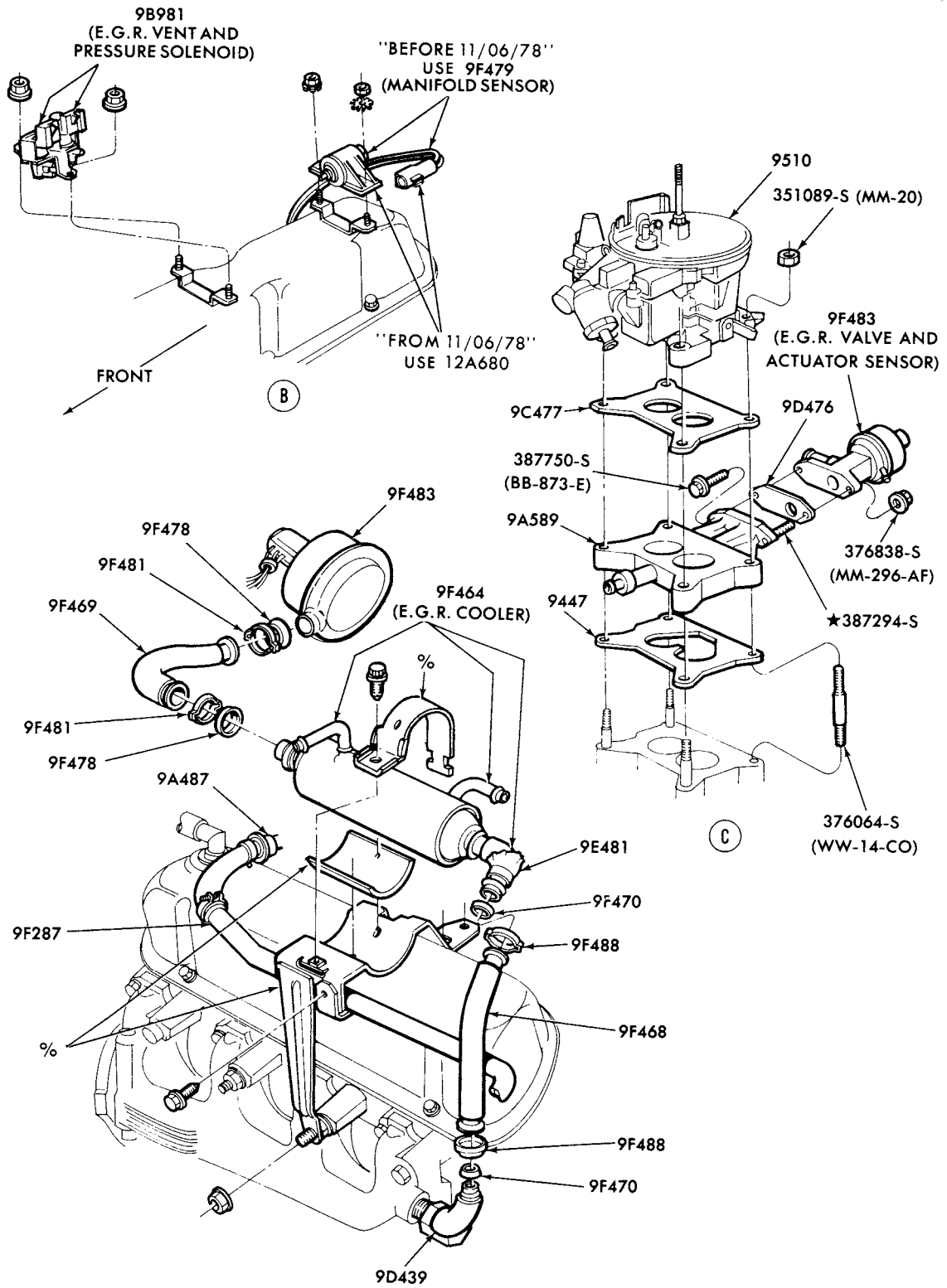

%SERVICED IN 9F465 KIT

PAGE-C

P-14205

EMISSION SYSTEM-ELECTRONIC ENGINE CONTROL (E.E.C.)(PAGE C)  
1978/ VERSAILLES--8 CYL. 302

# 1973/79 LINCOLN-MERCURY CARS

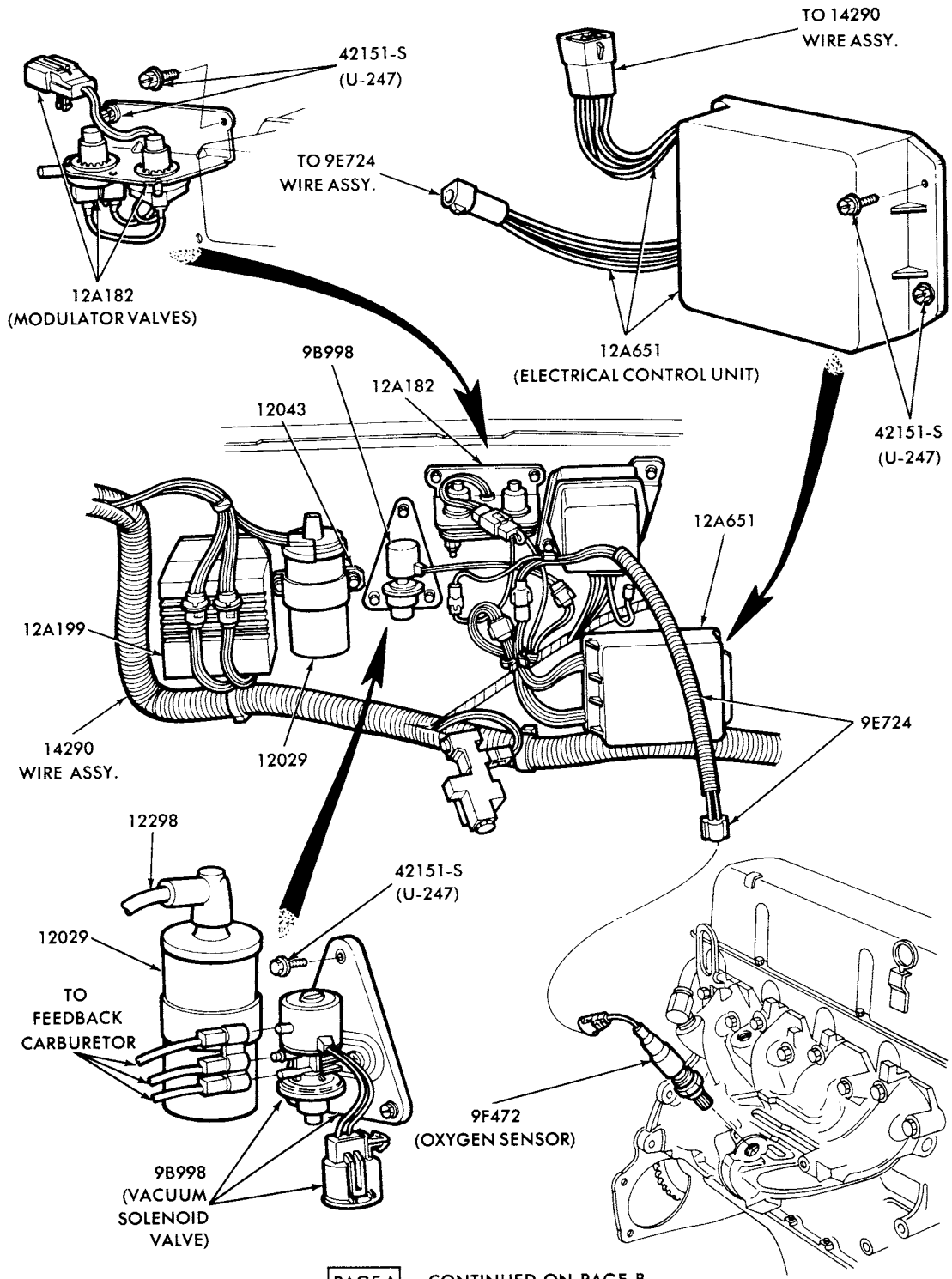

PAGE A CONTINUED ON PAGE B

P-14439

EMISSION SYSTEM-ELECTRONIC ENGINE CONTROL (E.C.U.-A) (PAGE A)  
 1978/ BOBCAT--4 CYL. 140 (2300cc)-CALIF.  
 1979 CAPRI--4 CYL. 140 TC (2300cc)-CALIF.

# 1973/79 LINCOLN-MERCURY CARS

ILLUSTRATION  
SECTION 94.2

5

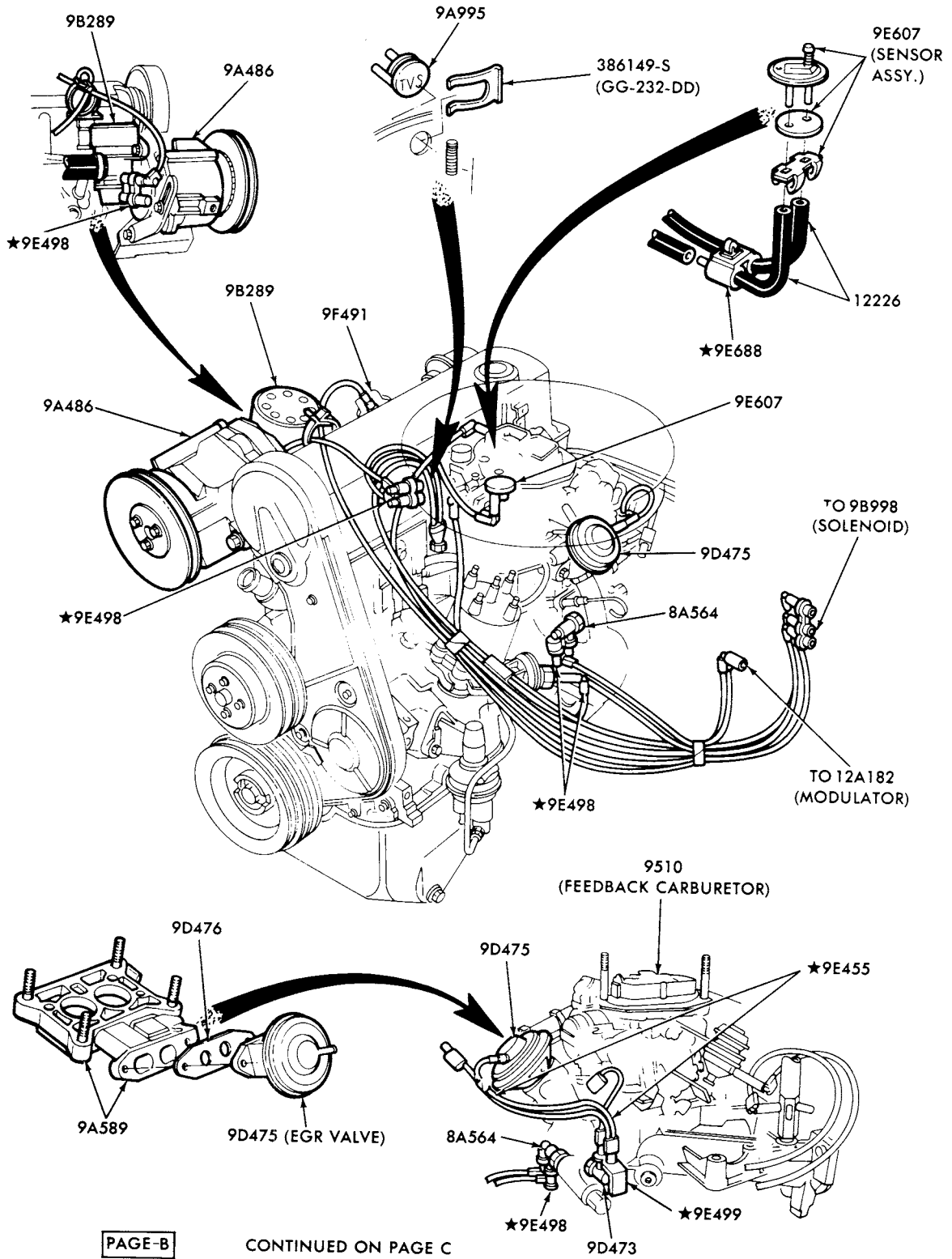

PAGE-B

CONTINUED ON PAGE C

P-14440

EMISSION SYSTEM-ELECTRONIC ENGINE CONTROL (E.C.U.-A) (PAGE B)  
 1978/ BOBCAT--4 CYL. 140 (2300cc)--CALIF.  
 1979 CAPRI--4 CYL. 140 TC (2300cc)-CALIF.

JANUARY, 1982

COPYRIGHT © 1982 — FORD MOTOR — DEARBORN, MICHIGAN  
 COMPANY

NEW ISSUE

**1973/79  
LINCOLN-MERCURY CARS**

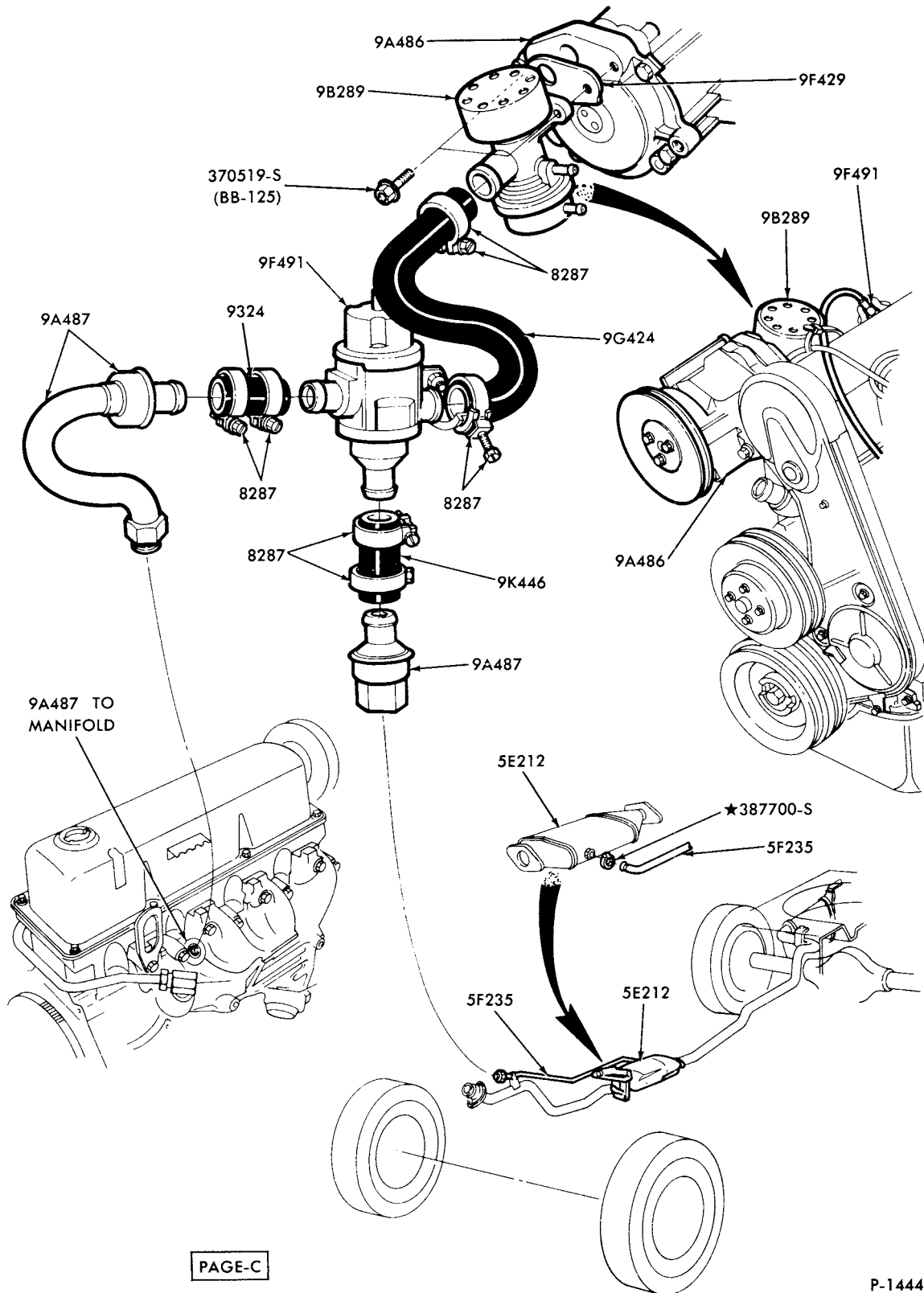

PAGE-C

P-14441

EMISSION SYSTEM-ELECTRONIC ENGINE CONTROL (E.C.U.-A) (PAGE C)  
 1978/ BOBCAT--4 CYL. 140 (2300cc)-CALIF.  
 1979 CAPRI--4 CYL. 140 TC (2300cc)-CALIF.

# 1973/79 LINCOLN-MERCURY CARS

ILLUSTRATION  
SECTION 94.2

7

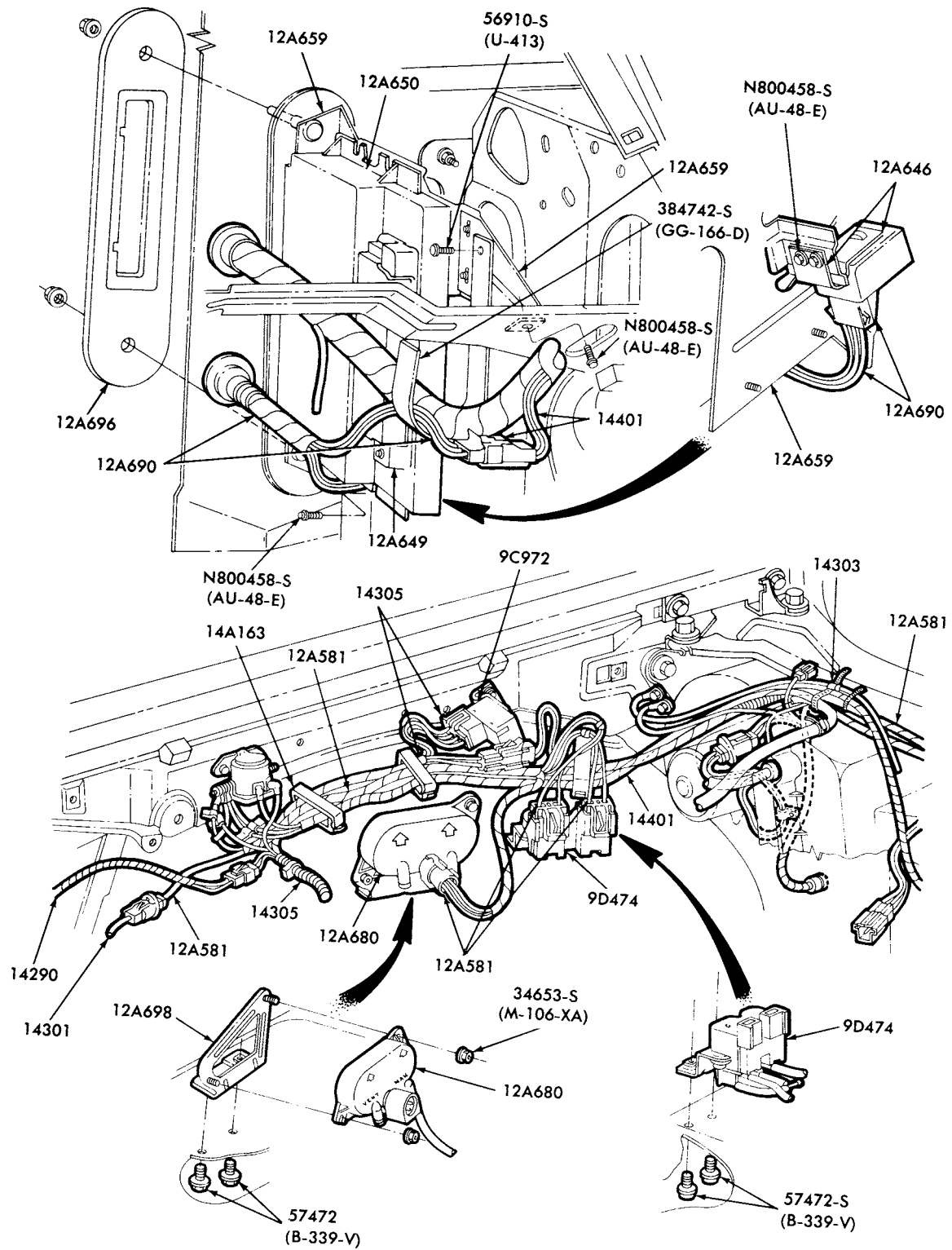

P-15105

EMISSION SYSTEM - ELECTRONIC ENGINE CONTROL (E.E.C.-II) - PAGE A  
1979 MERCURY--8 CYL. 351W

JANUARY, 1982

COPYRIGHT © 1982 — FORD MOTOR — DEARBORN, MICHIGAN  
COMPANY

NEW ISSUE

# 1973/79 LINCOLN-MERCURY CARS

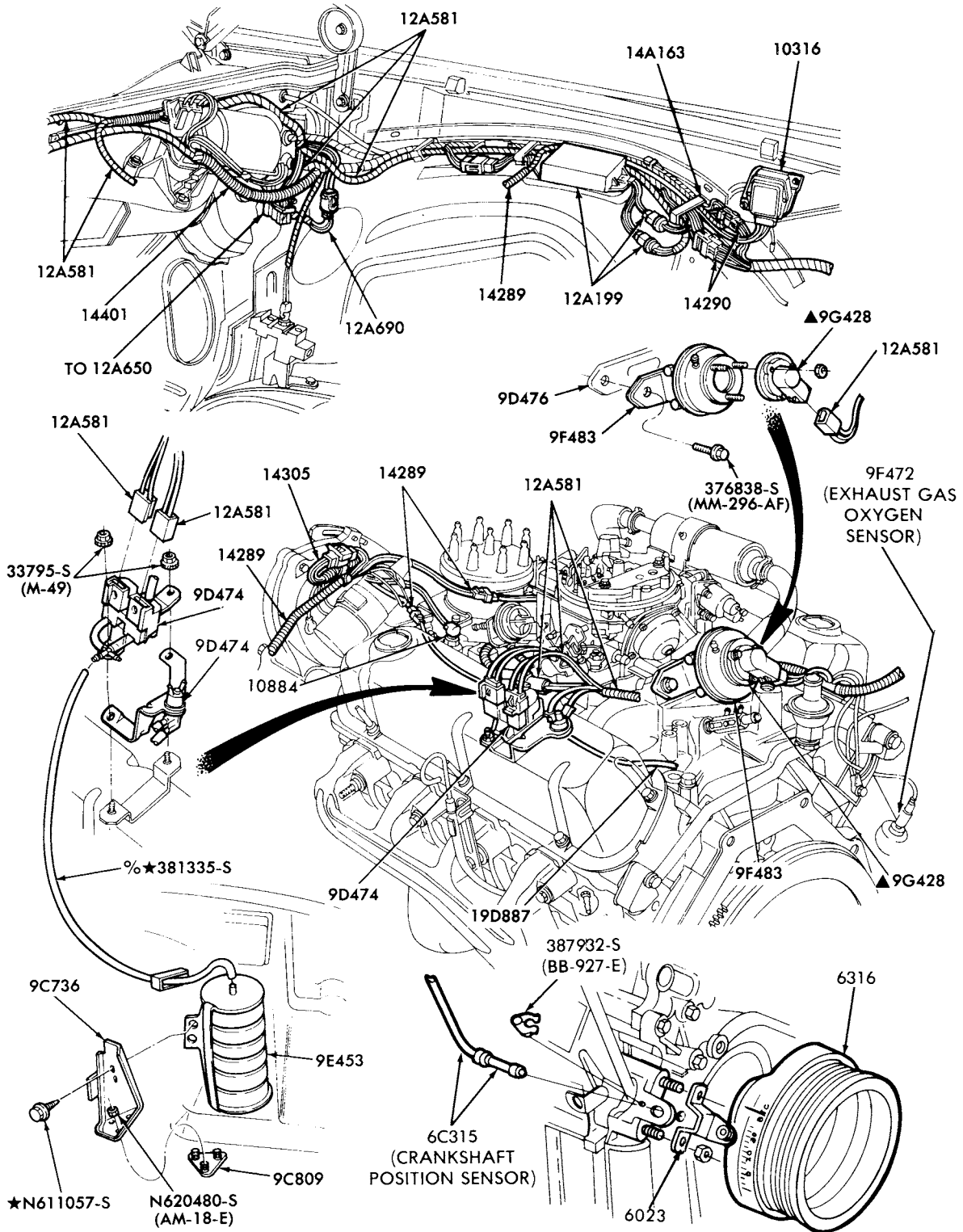

▲ ALSO SERVICED WITH 9F483 ASSY.  
 % CUT FROM BULK 17543 HOSE

P-15106

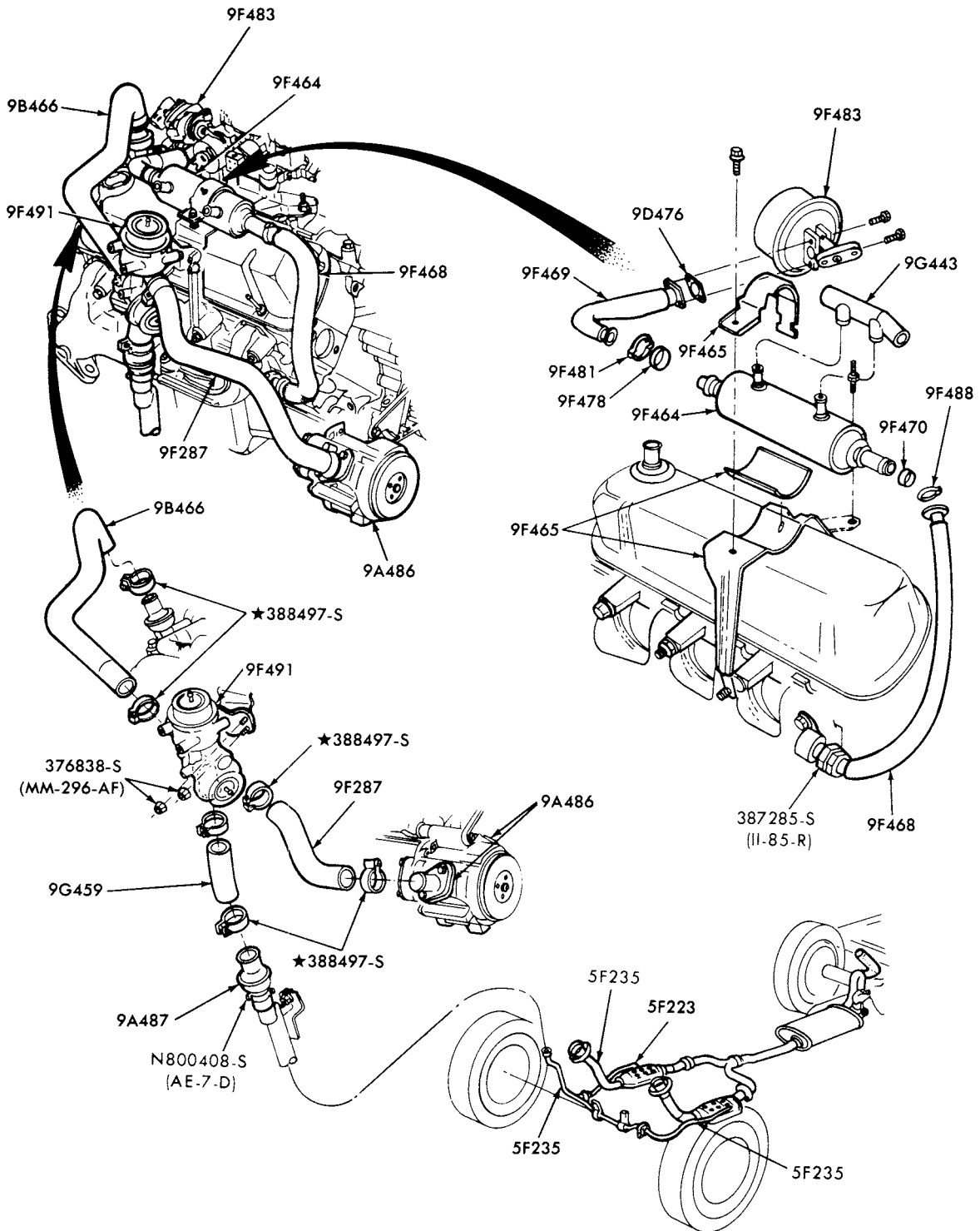

P-15107

EMISSION SYSTEM - ELECTRONIC ENGINE CONTROL (E.E.C.-II) - PAGE C  
1979 MERCURY--8 CYL. 351W



# 1973/79 LINCOLN-MERCURY CARS

ILLUSTRATION  
SECTION 95

1

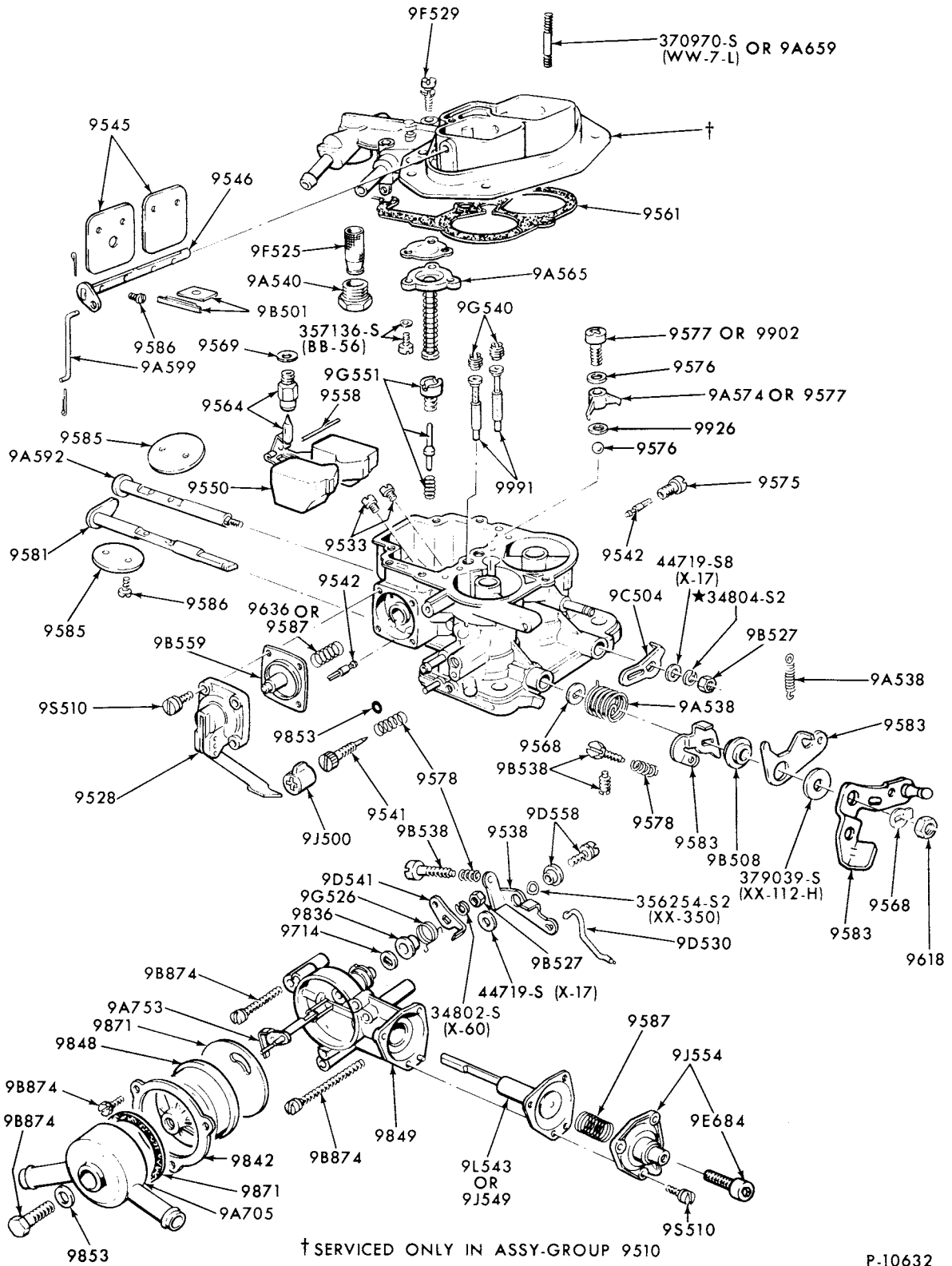

## CARBURETOR

1973 CAPRI--4 CYL. 122 (2000 cc)  
1973 CAPRI--6 CYL. 159 (2600 cc)

**1973/79  
LINCOLN-MERCURY CARS**

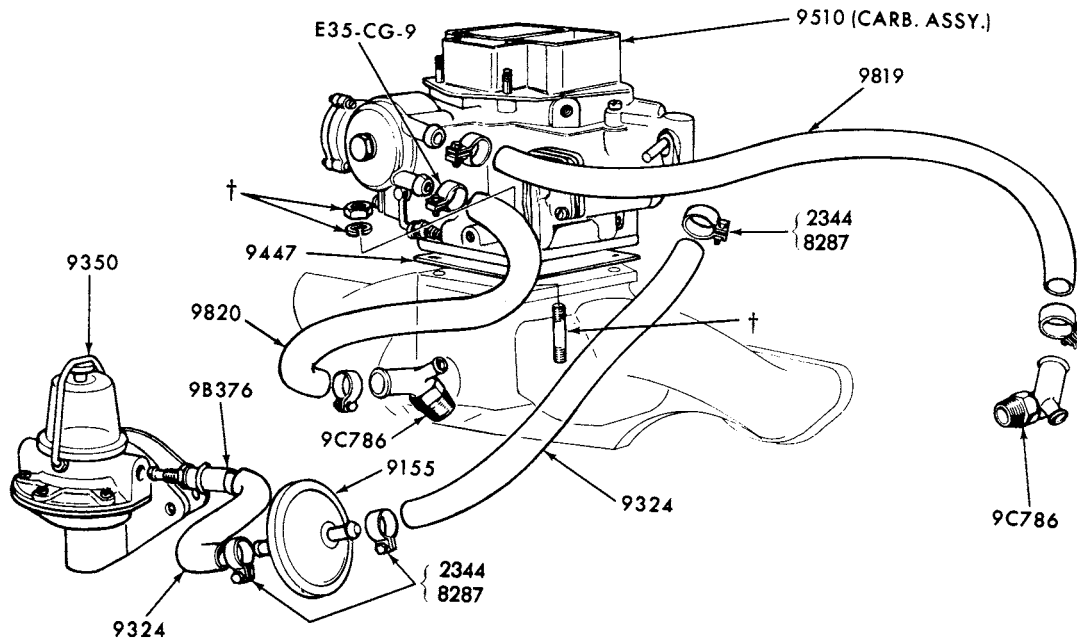

† REFER TO APPROPRIATE CARBURETOR PARTS LIST

P-10559

**CARBURETOR INSTALLATION and MOUNTING PARTS  
1973/76 CAPRI**

---

# 1973/79 LINCOLN-MERCURY CARS

ILLUSTRATION  
SECTION 95

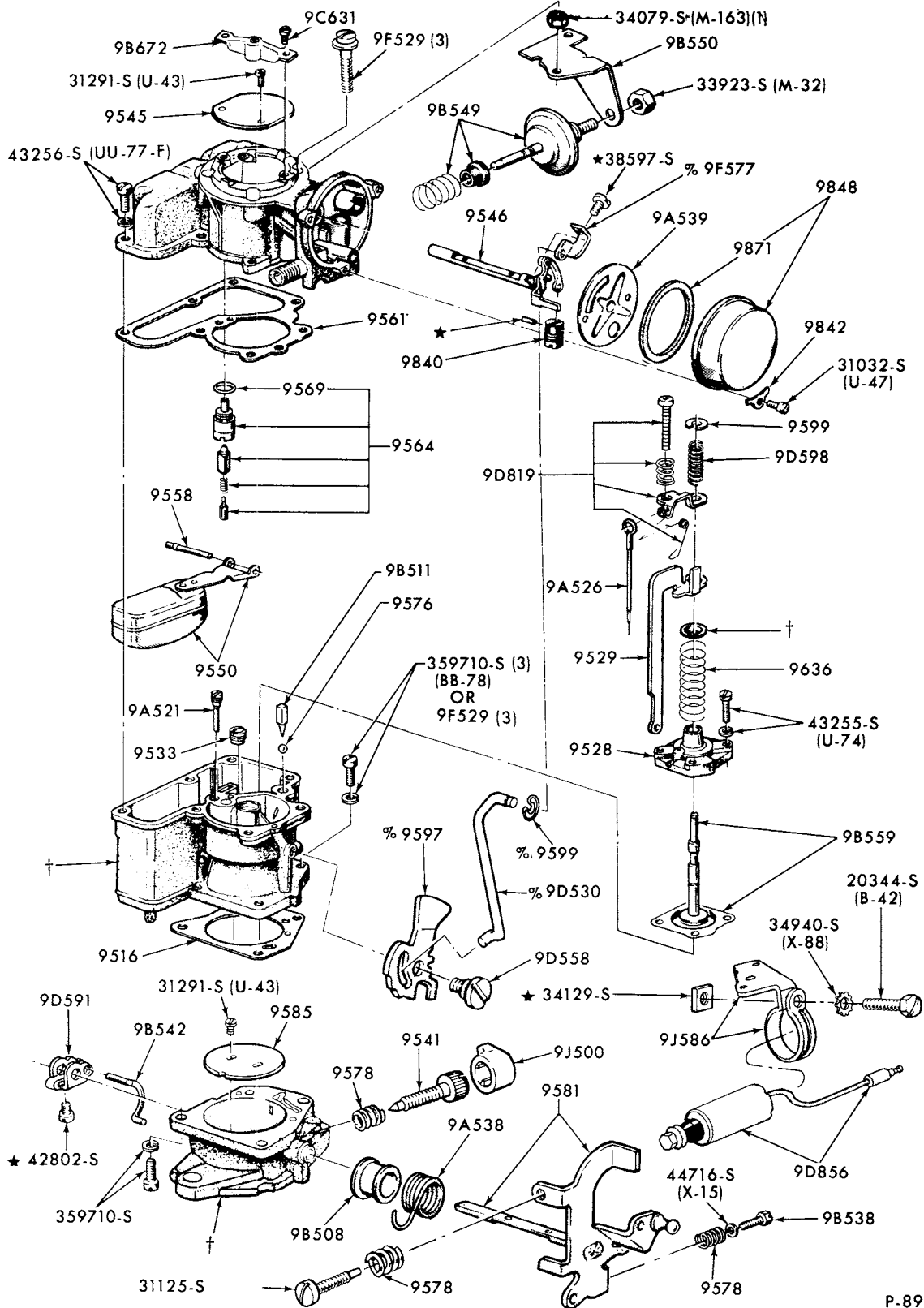

% ALSO SUPPLIED IN 9597 FAST IDLE CAM REPAIR KIT  
+ SUPPLIED ONLY IN 9510 CARBURETOR ASSEMBLY

P-8904

CARBURETOR - CARTER 1/B  
1973/74 COMET--6 CYL. 200

**1973/79  
LINCOLN-MERCURY CARS**

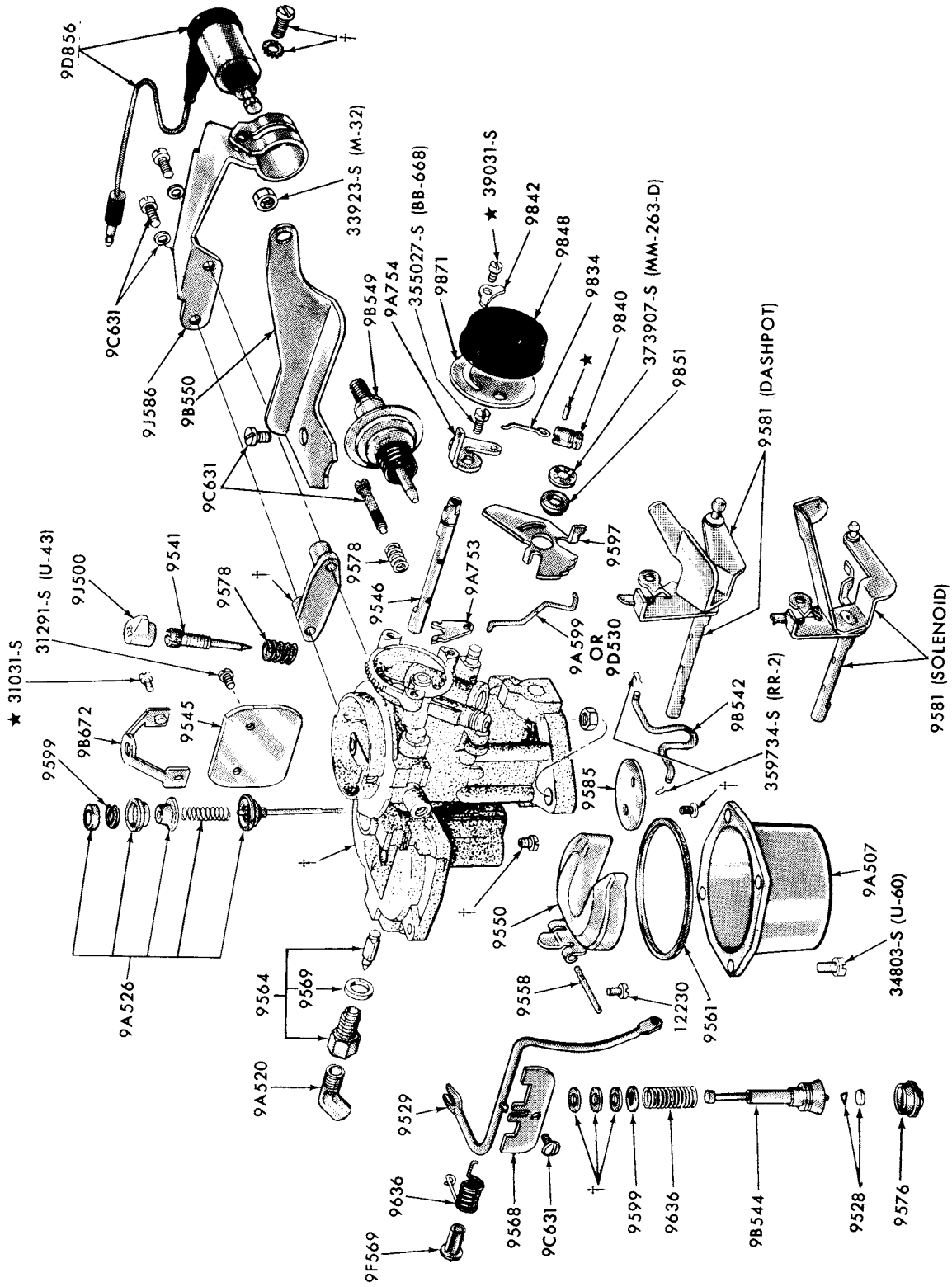

†SUPPLIED IN 9510 CARBURETOR ASSEMBLY

P-7295

CARBURETOR - CARTER 1/B RBS TYPE  
1973 MONTEGO--6 CYL. 250  
1973/74 COMET--6 CYL. 250

# 1973/79 LINCOLN-MERCURY CARS

ILLUSTRATION  
SECTION 95

P-9084

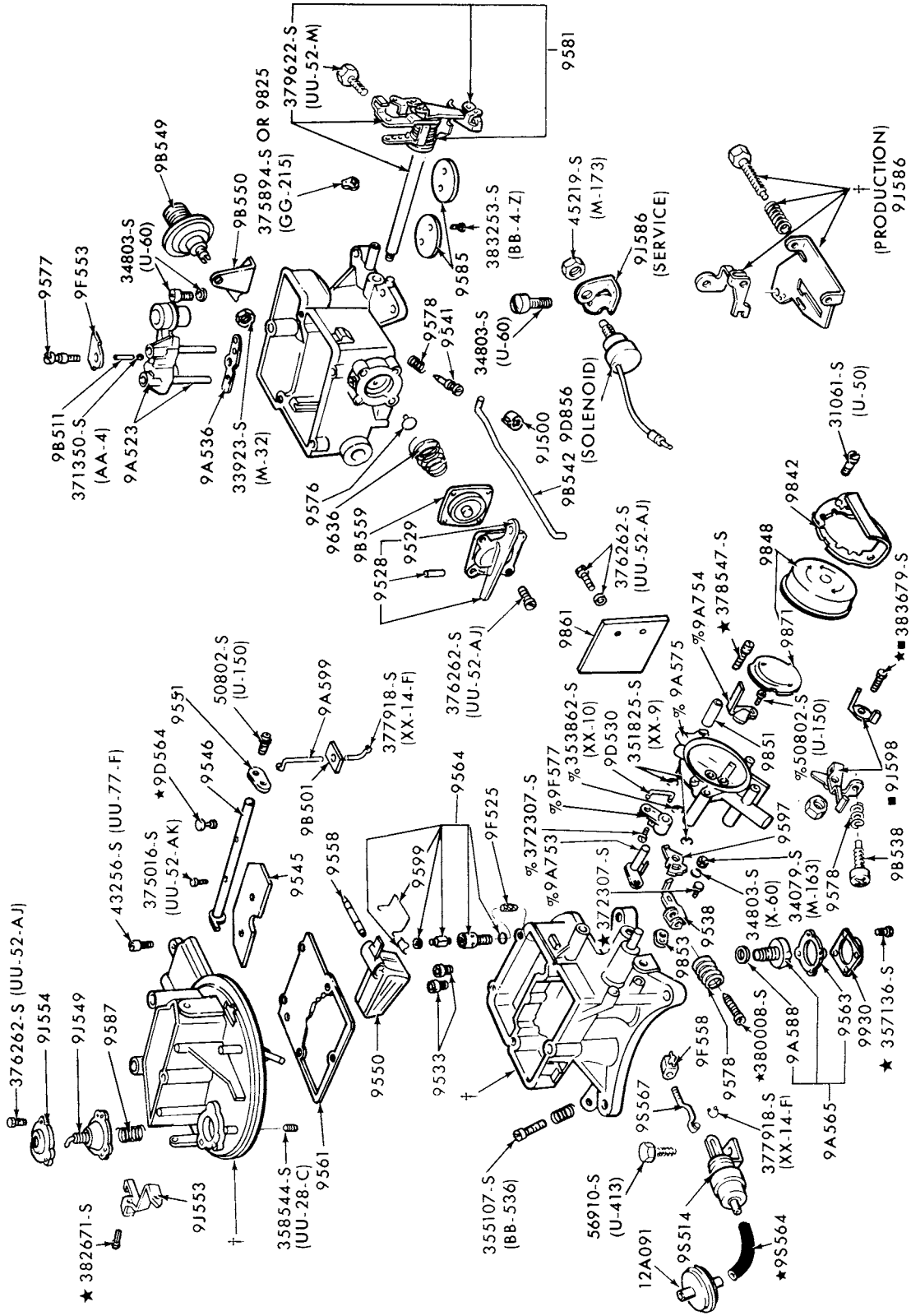

%ALSO SUPPLIED IN 9A575 CHOKE HOUSING ASSY.  
+ SUPPLIED ONLY IN 9510 CARBURETOR ASSY.  
■ 8 CYLINDER "351-C" ENGINE ONLY

1973/74 CARBURETOR - FORD 2/B  
COMET, COUGAR, MERCURY, METEOR and MONTEGO--8 CYL. 302,351 and 400

**1973/79  
LINCOLN-MERCURY CARS**

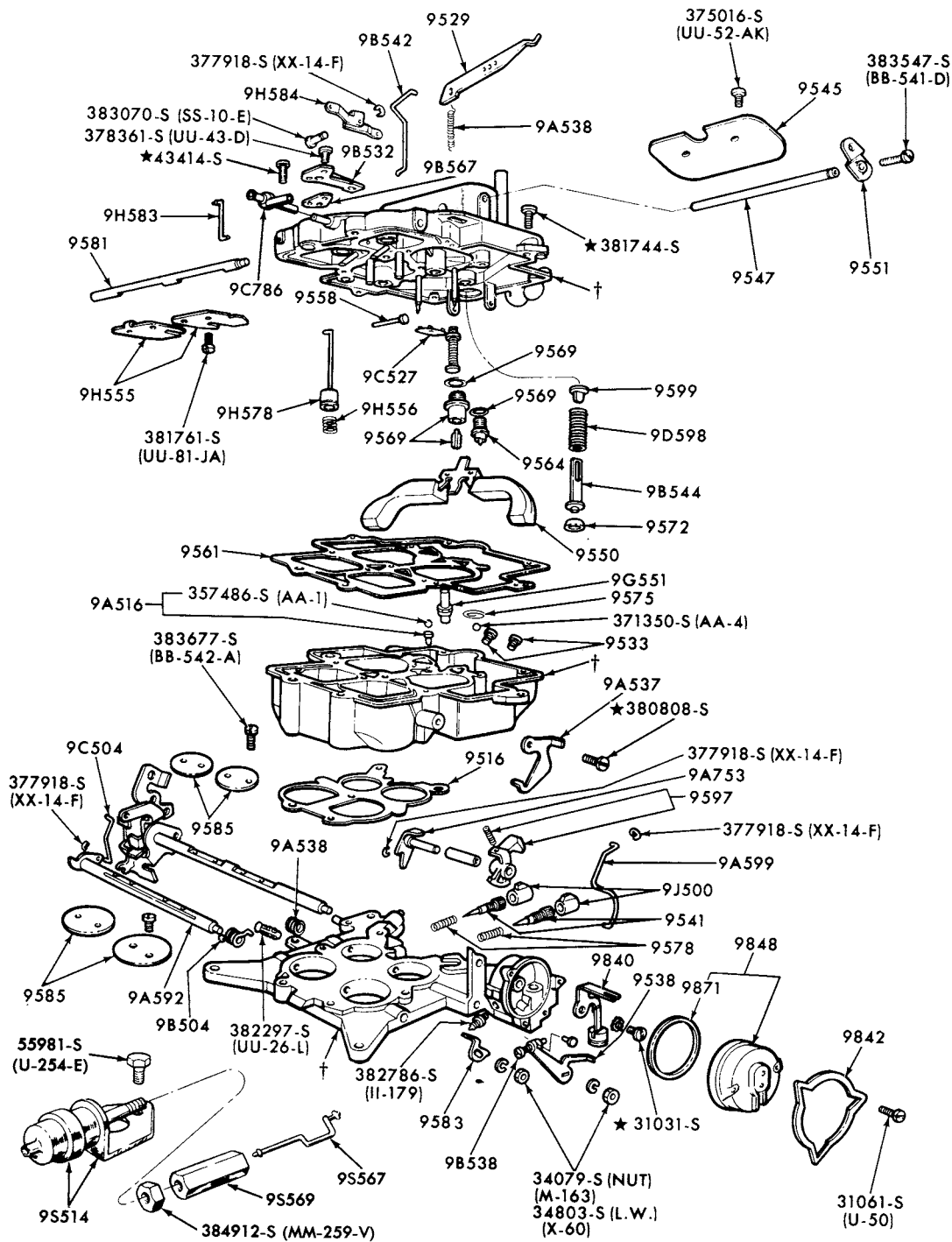

† SUPPLIED ONLY IN 9510 CARBURETOR ASSY.

P-10793

CARBURETOR - FORD 4/B MODEL 4300-A  
1973/74 COUGAR, LINCOLN, MARK IV, MERCURY, METEOR and  
MONTEGO--8 CYL. 429 and 460

# 1973/79 LINCOLN-MERCURY CARS

ILLUSTRATION  
SECTION 95

7

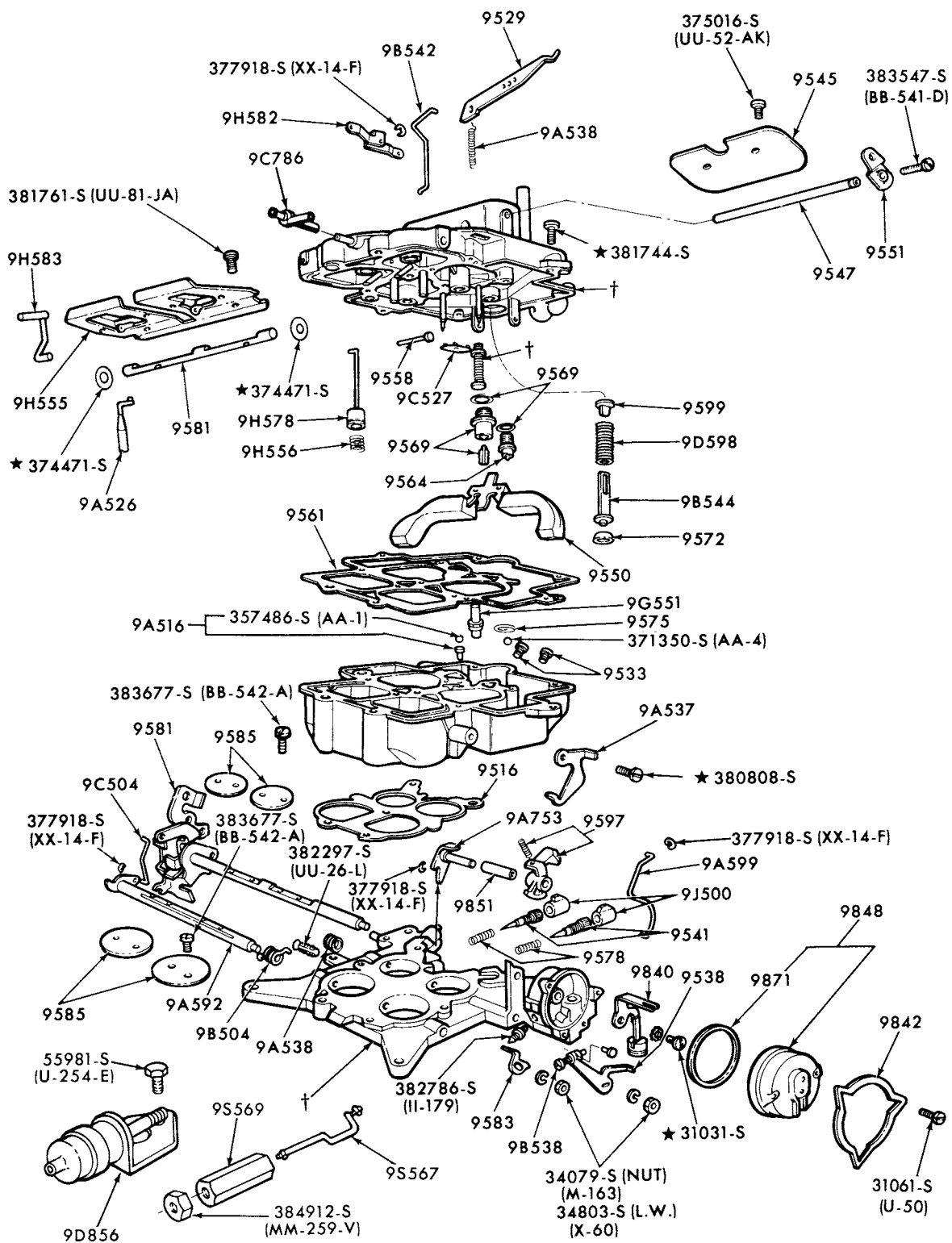

† SUPPLIED ONLY IN 9510 CARBURETOR ASSY.

P.10792

CARBURETOR - FORD 4/B MODEL 4300-D  
1973/74 COUGAR and MONTEGO--8 CYL. 351-C

1973/79  
LINCOLN-MERCURY CARS

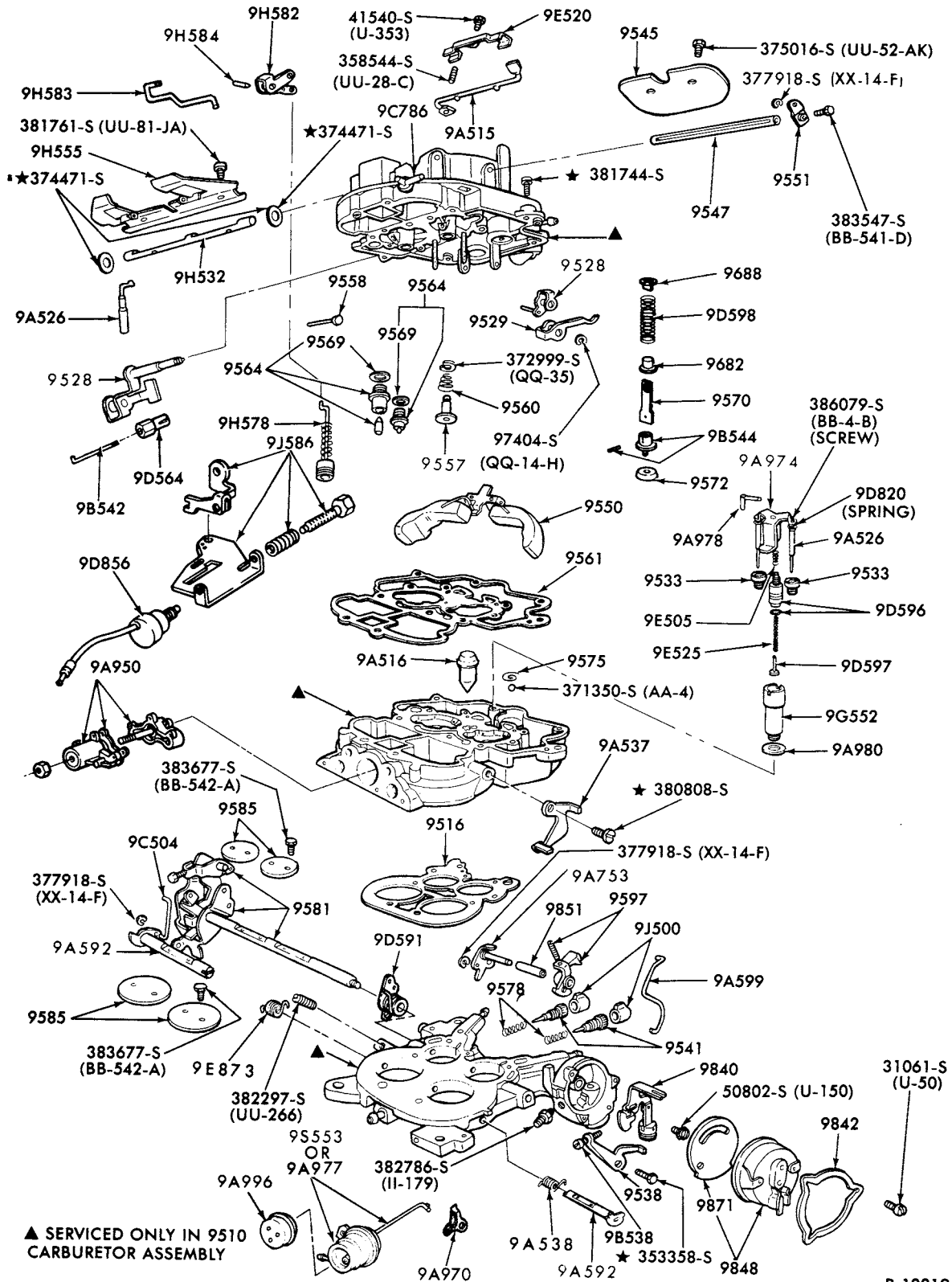

P-12219

CARBURETOR-FORD 4/B MODEL 4300  
 1975/78 COUGAR, MARK IV, MERCURY, METEOR and MONTEGO--8 CYL. 460  
 1975/78 LINCOLN and MARK V--8 CYL. 460



# 1973/79 LINCOLN-MERCURY CARS

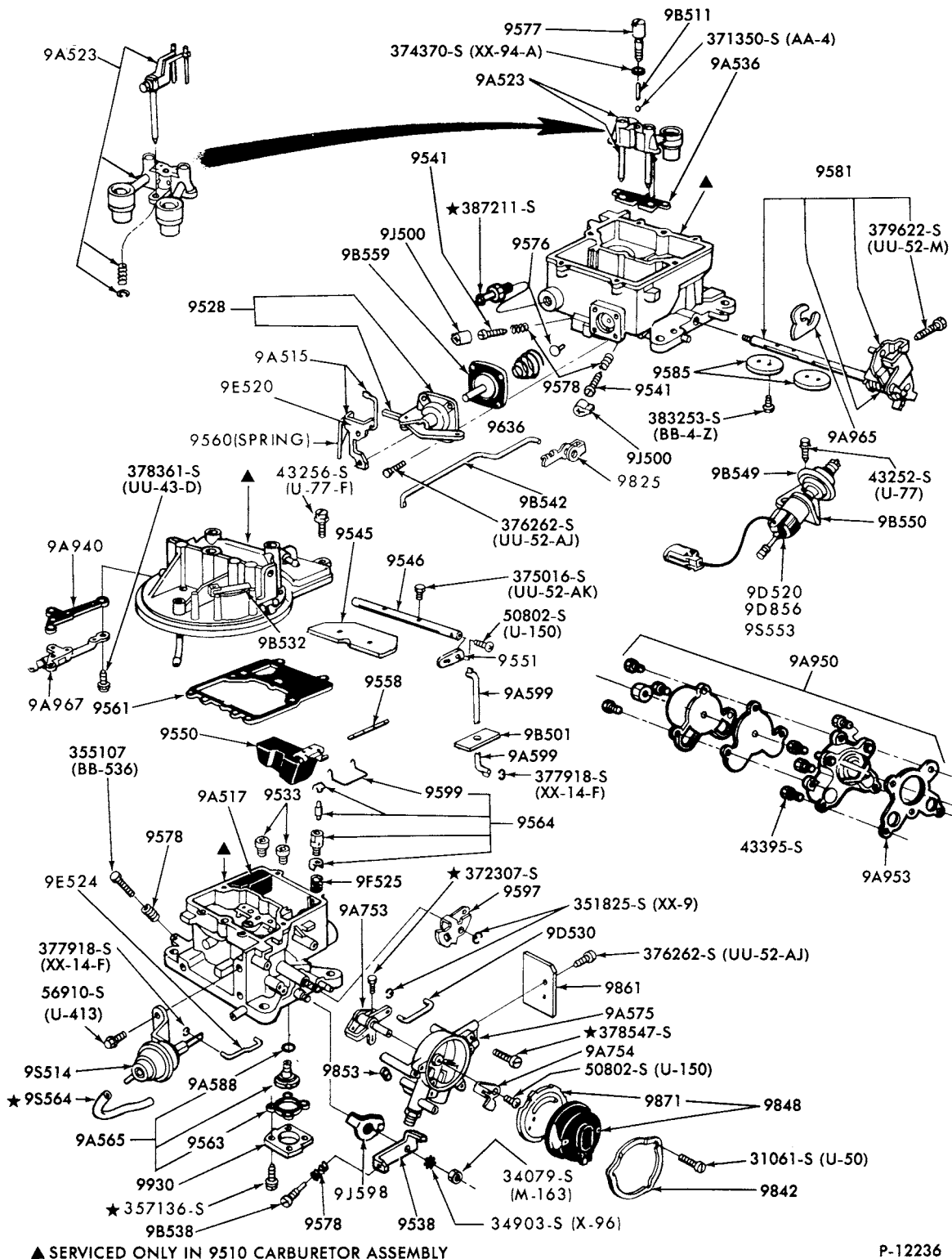

## CARBURETOR-FORD 2/B MODEL 2150

1975/ COMET, COUGAR, MERCURY, METEOR, MONARCH and MONTEGO--8 CYL. 302, 351W, 351M and 400  
 1975/ BOBCAT--6 CYL. 171 (2800 cc), 1976/ CAPRI--6 CYL. 171 (2800 cc)  
 1977/ LINCOLN, MARK V--8 CYL. 400, 1977 VERSAILLE--8 CYL. 351, 1978 ZEPHYR--8 CYL. 302

**1973/79  
LINCOLN-MERCURY CARS**

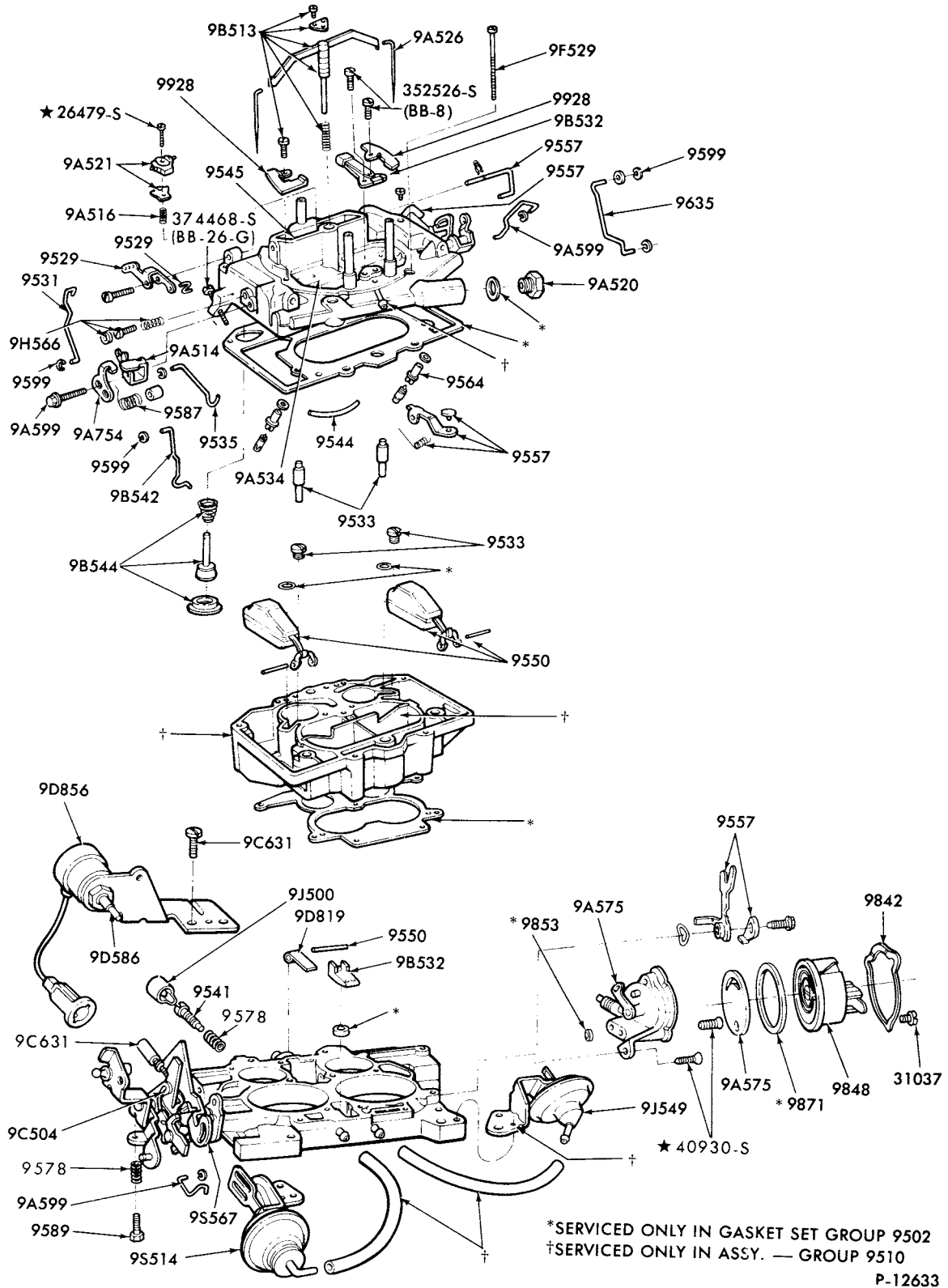

1974 CARBURETOR - CARTER  
COUGAR, LINCOLN, MARK IV, MERCURY, METEOR and MONTEGO--8 CYL. 460

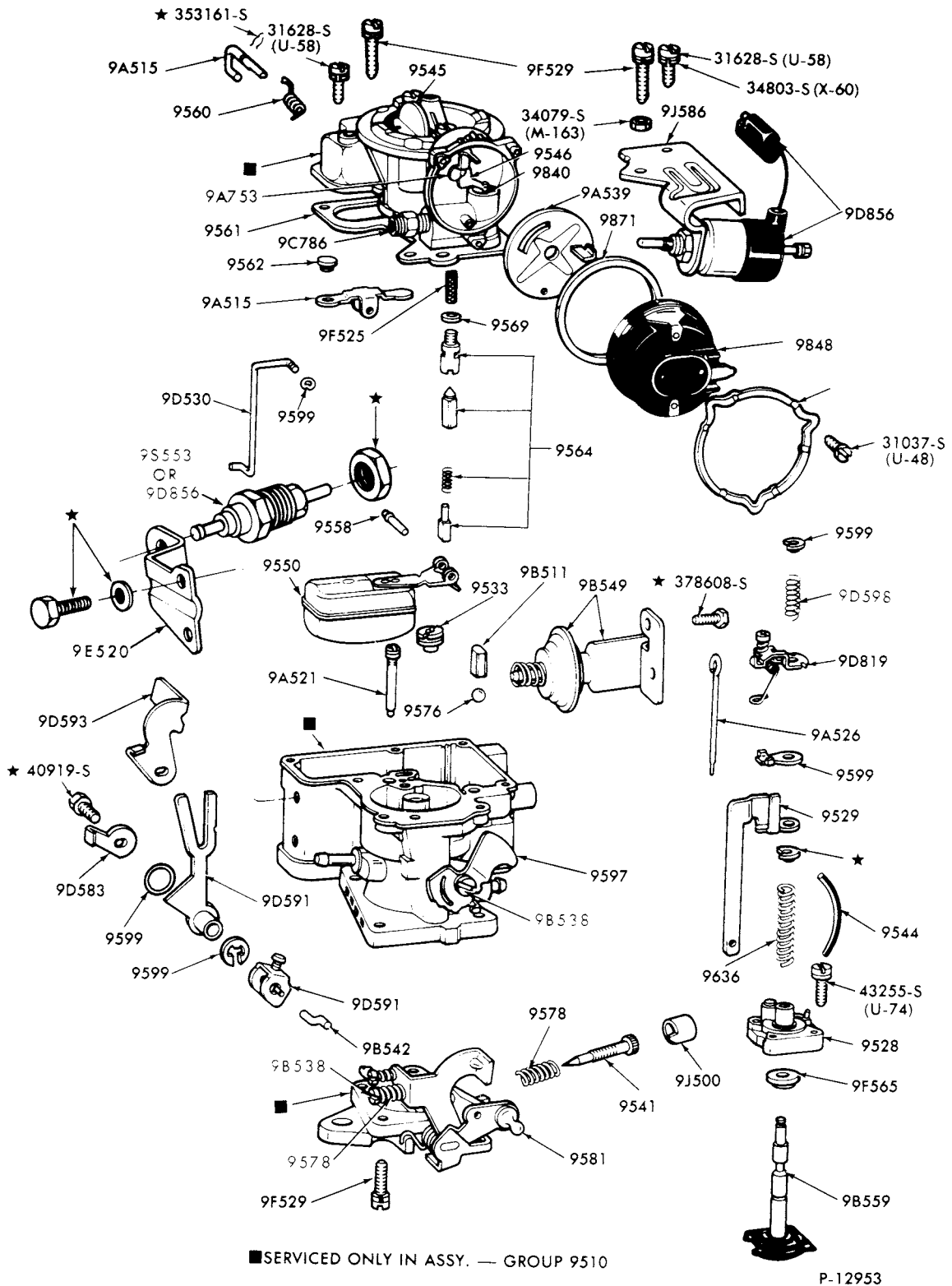

CARBURETOR - CARTER 1 BARREL  
 1975/ MONARCH, 1975/77 COMET  
 1978/ ZEPHYR--6 CYL. 200 with M/T and 250 ALL

**1973/79  
LINCOLN-MERCURY CARS**

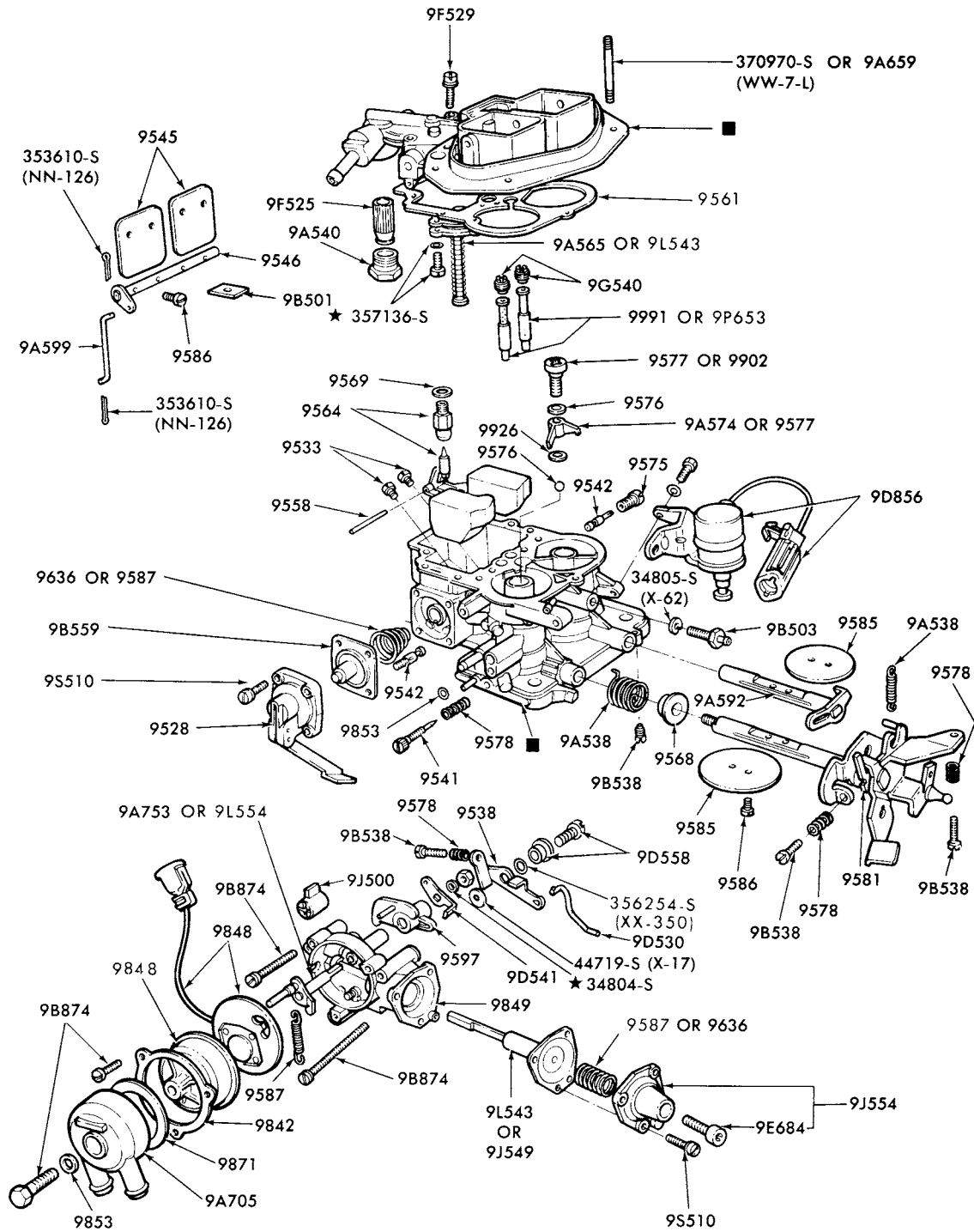

■ SERVICED ONLY IN ASSY. GROUP 9510

P-12944

**CARBURETOR**

1974/76 BOBCAT and CAPRI--4 CYL. 122 (2000 cc) and 140 (2300 cc)  
1974 CAPRI--6 CYL. 171 (2800 cc)

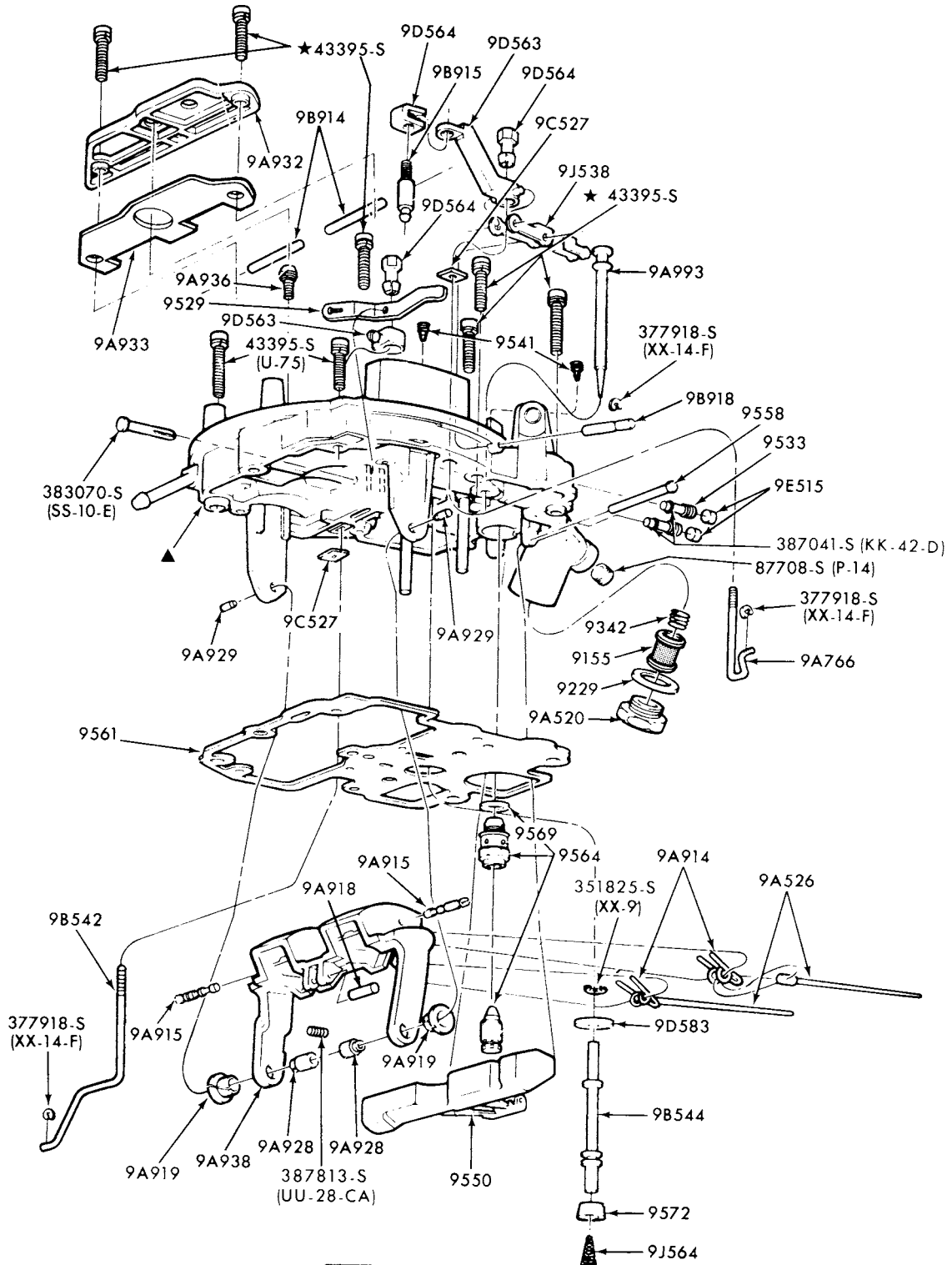

**PAGE-A** CONTINUED ON PAGE-B AND PAGE-C

▲ SERVICED ONLY IN 9510 CARBURETOR ASSY.

P-13263

**CARBURETOR - UPPER BODY - FORD 2/B VARIABLE VENTURI (PAGE-A)**

1977/ BOBCAT and CAPRI--6 CYL. 171 (2800 cc)

1977/ COMET, MONARCH, VERSAILLES--8 CYL. 302 1978/ ZEPHYR--8 CYL. 302

**1973/79  
LINCOLN-MERCURY CARS**

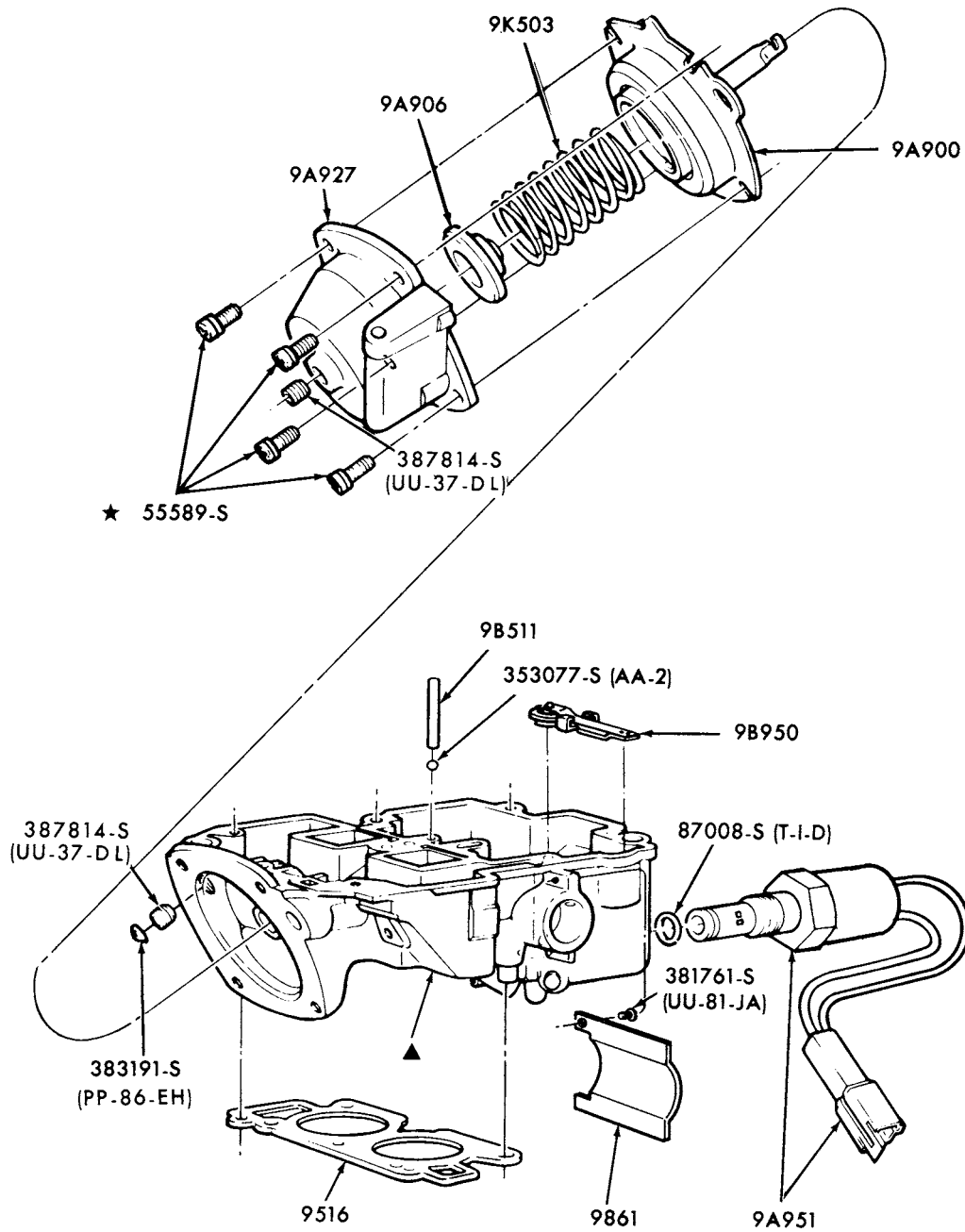

PAGE-B CONTINUED ON PAGE-C

▲ SERVICED ONLY IN 9510 CARBURETOR ASSY.

P-13264

CARBURETOR-MAIN BODY-FORD 2/B VARIABLE VENTURI (PAGE-B)  
 1977/ BOBCAT and CAPRI--6 CYL. 171 (2800 cc)  
 1977/ COMET, MONARCH, VERSAILLES--8 CYL. 302 1978/ ZEPHYR--8 CYL. 302

**1973/79  
LINCOLN-MERCURY CARS**

ILLUSTRATION  
SECTION 95

15

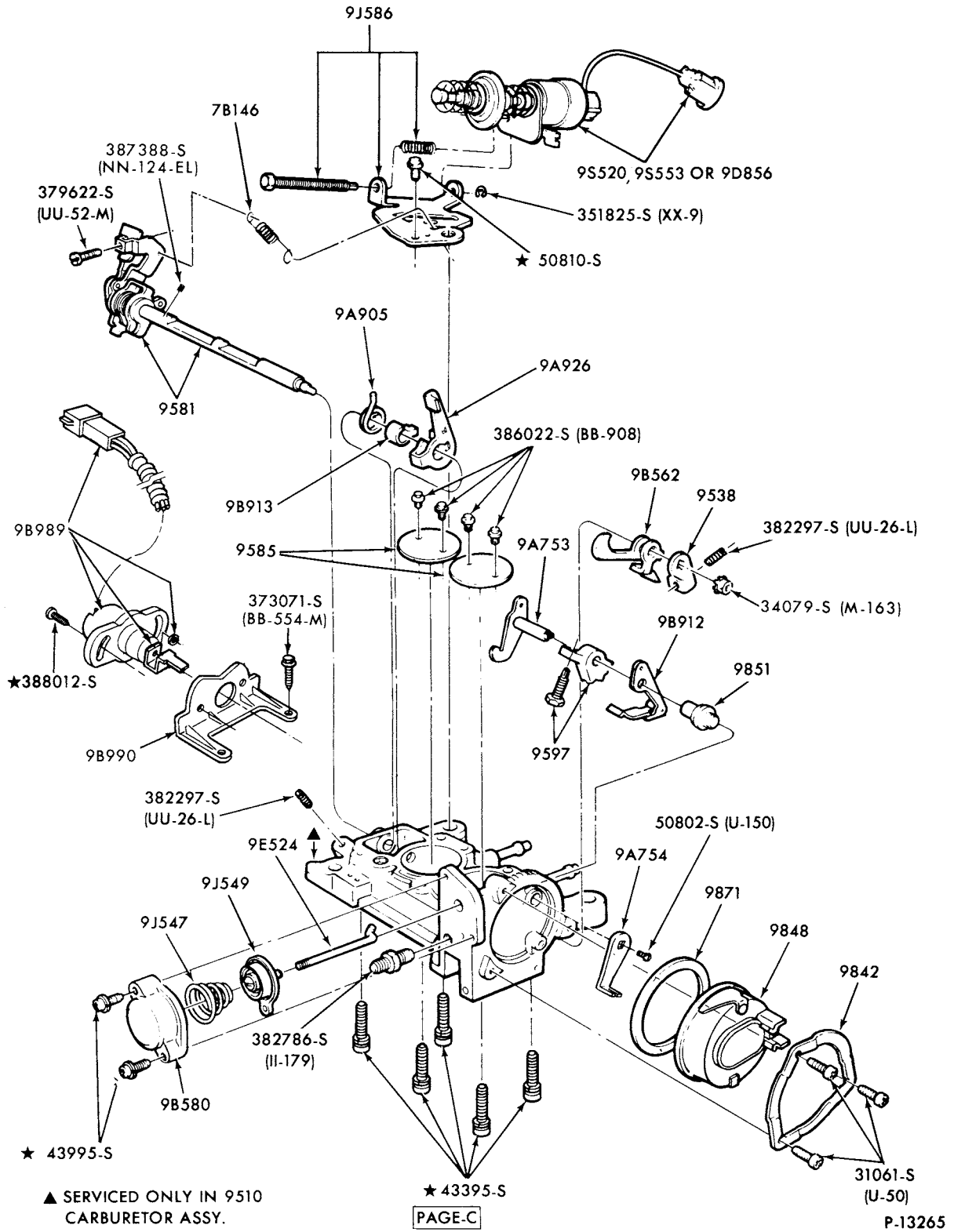

CARBURETOR-THROTTLE BODY-FORD 2/B VARIABLE VENTURI (PAGE-C)

1977/ BOBCAT and CAPRI--6 CYL. 171 (2800 cc)

1977/ COMET, MONARCH, VERSAILLES--8 CYL. 302 1978/ ZEPHYR--8 CYL. 302





# 1973/79 LINCOLN-MERCURY CARS

ILLUSTRATION  
SECTION 95

17

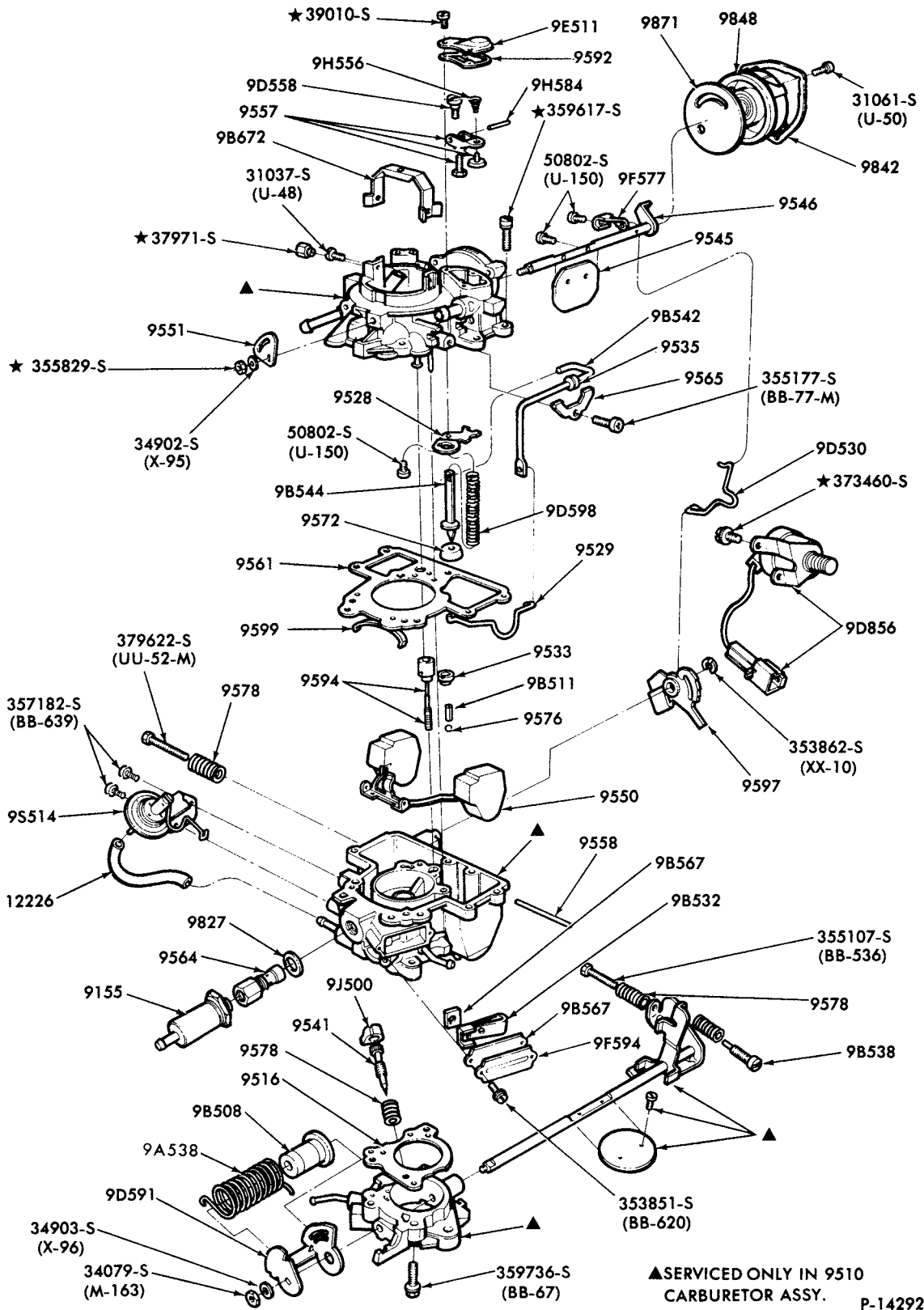

CARBURETOR - HOLLEY 1 BARREL  
1978/ ZEPHYR--6 CYL, 200  
1979 CAPRI--6 CYL, 200

**1973/79  
LINCOLN-MERCURY CARS**

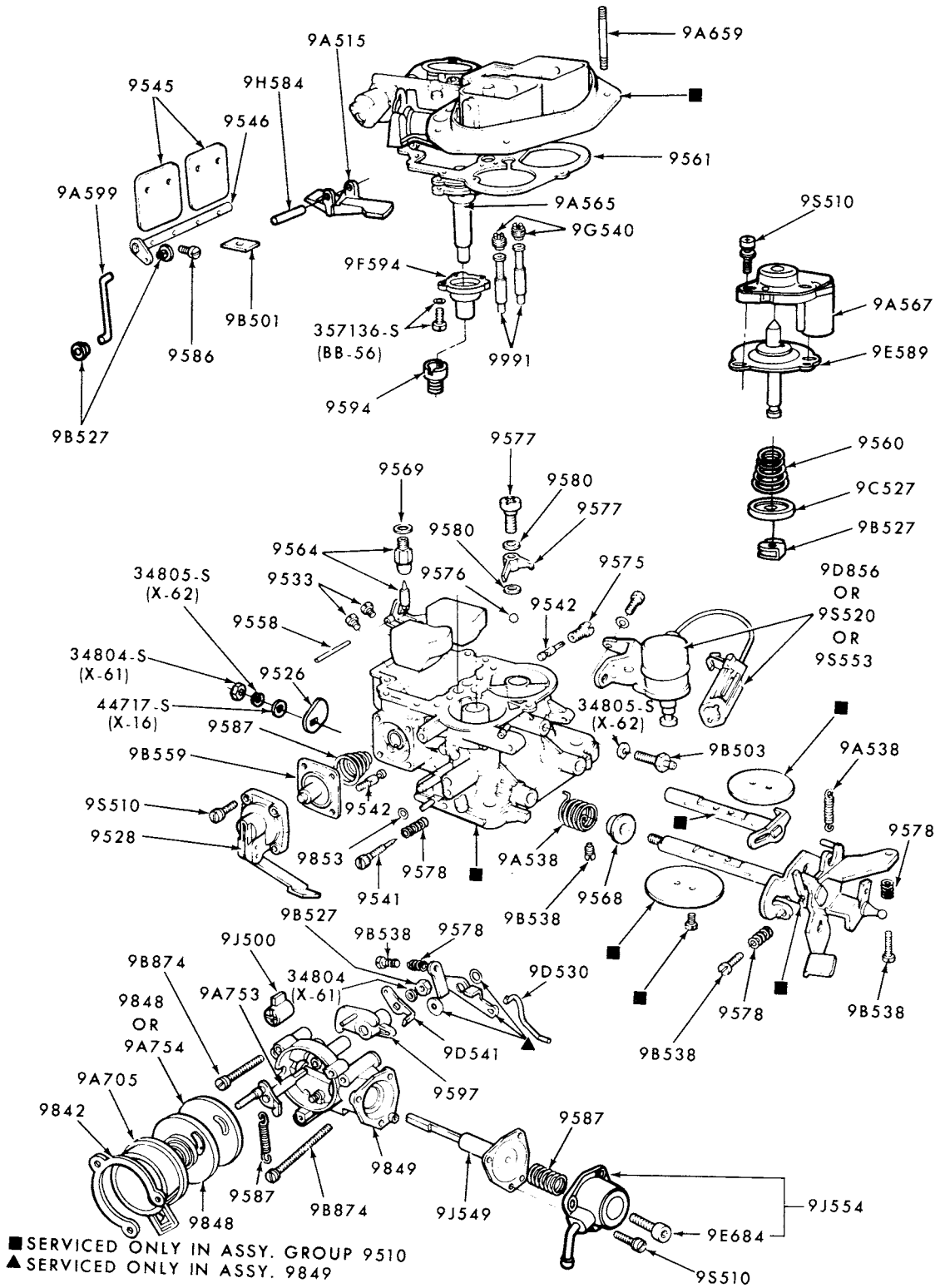

P-14596

CARBURETOR - HOLLEY 2/B (5200)  
 1978/ BOBCAT, CAPRI and ZEPHYR--4 CYL. 140 (2300 cc)

# 1973/79 LINCOLN-MERCURY CARS

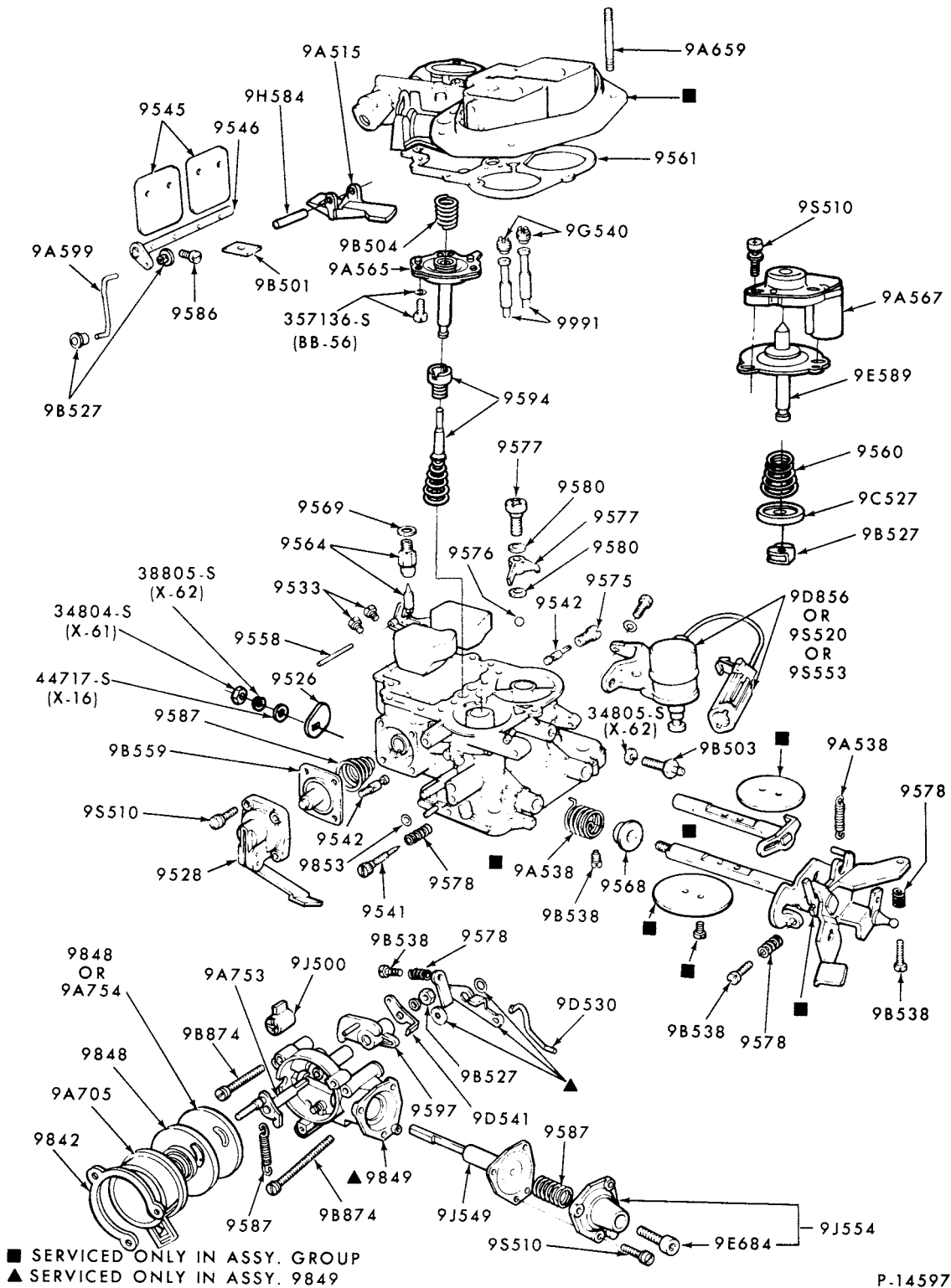

CARBURETOR - HOLLEY 2/B (6500 FEEDBACK)

1978/ BOBCAT, CAPRI and ZEPHYR--4 CYL. 140 (2300 cc)

**1973/79  
LINCOLN-MERCURY CARS**

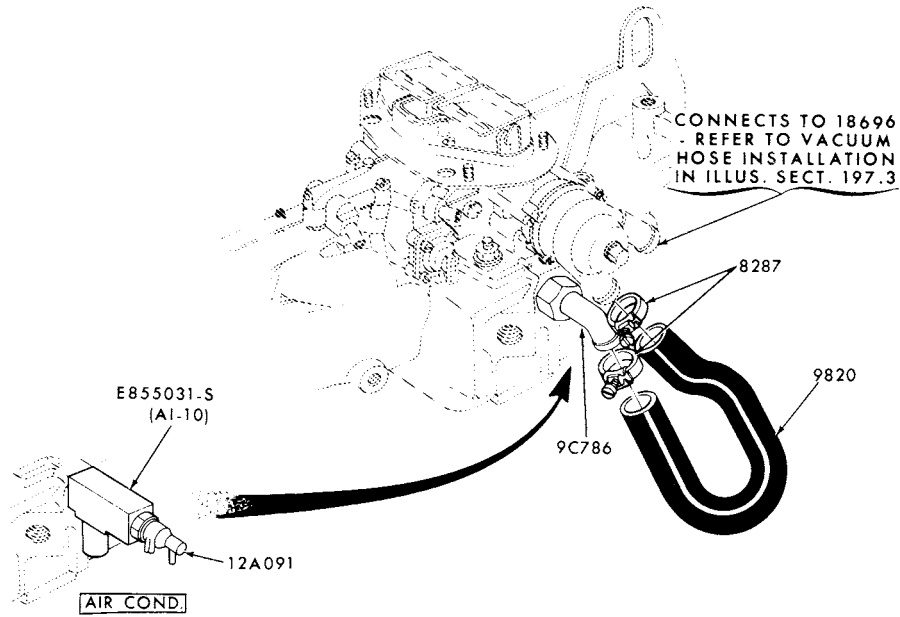

P-8415

THERMOSTATIC CHOKE CONTROL TUBES and RELATED PARTS  
1974 BOBCAT--4 CYL. 122 (2000cc)

---

# 1973/79 LINCOLN-MERCURY CARS

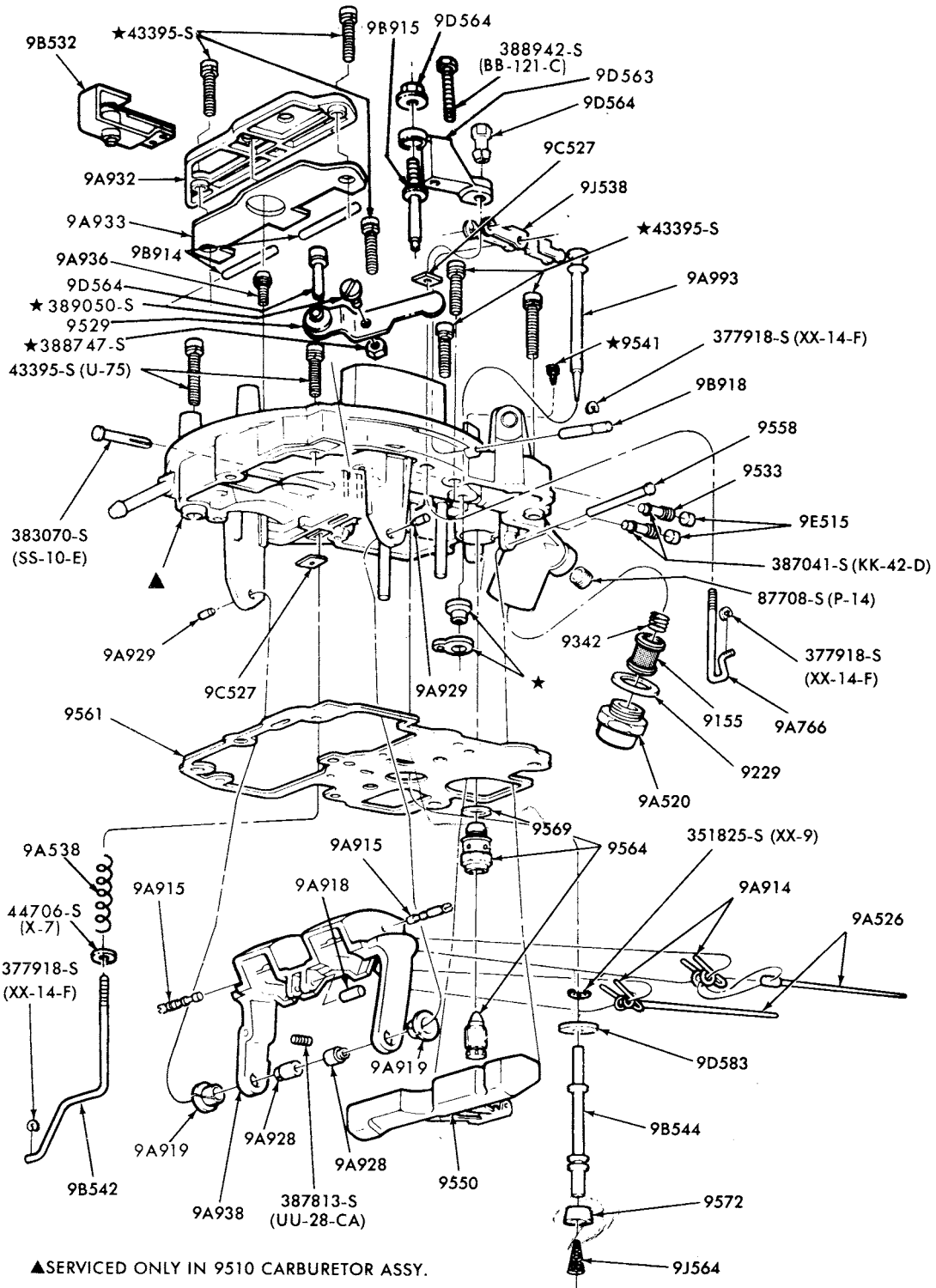

PAGE-A CONTINUED ON PAGE-B AND PAGE-C

P-15224

## CARBURETOR - UPPER BODY - 2/B VARIABLE VENTURI (PAGE-A) 1979 MERCURY--8 CYL. 351

**1973/79  
LINCOLN-MERCURY CARS**

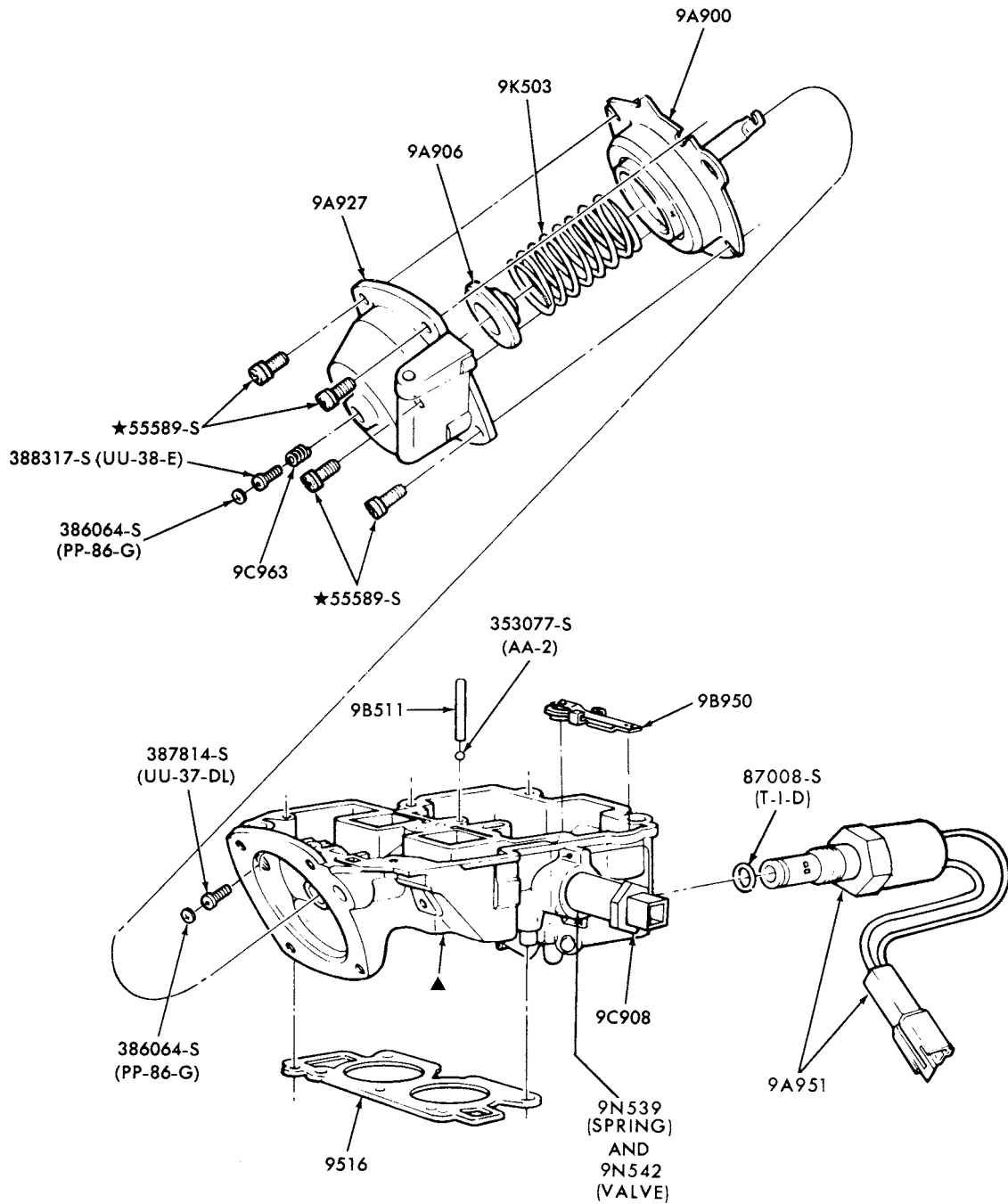

▲SERVICED ONLY IN 9510 CARBURETOR ASSY.

PAGE-B CONTINUED ON PAGE-C

P-15225

CARBURETOR - MAINBODY - 2/B VARIABLE VENTURI (PAGE-B)  
1979 MERCURY--8 CYL. 351

# 1973/79 LINCOLN-MERCURY CARS

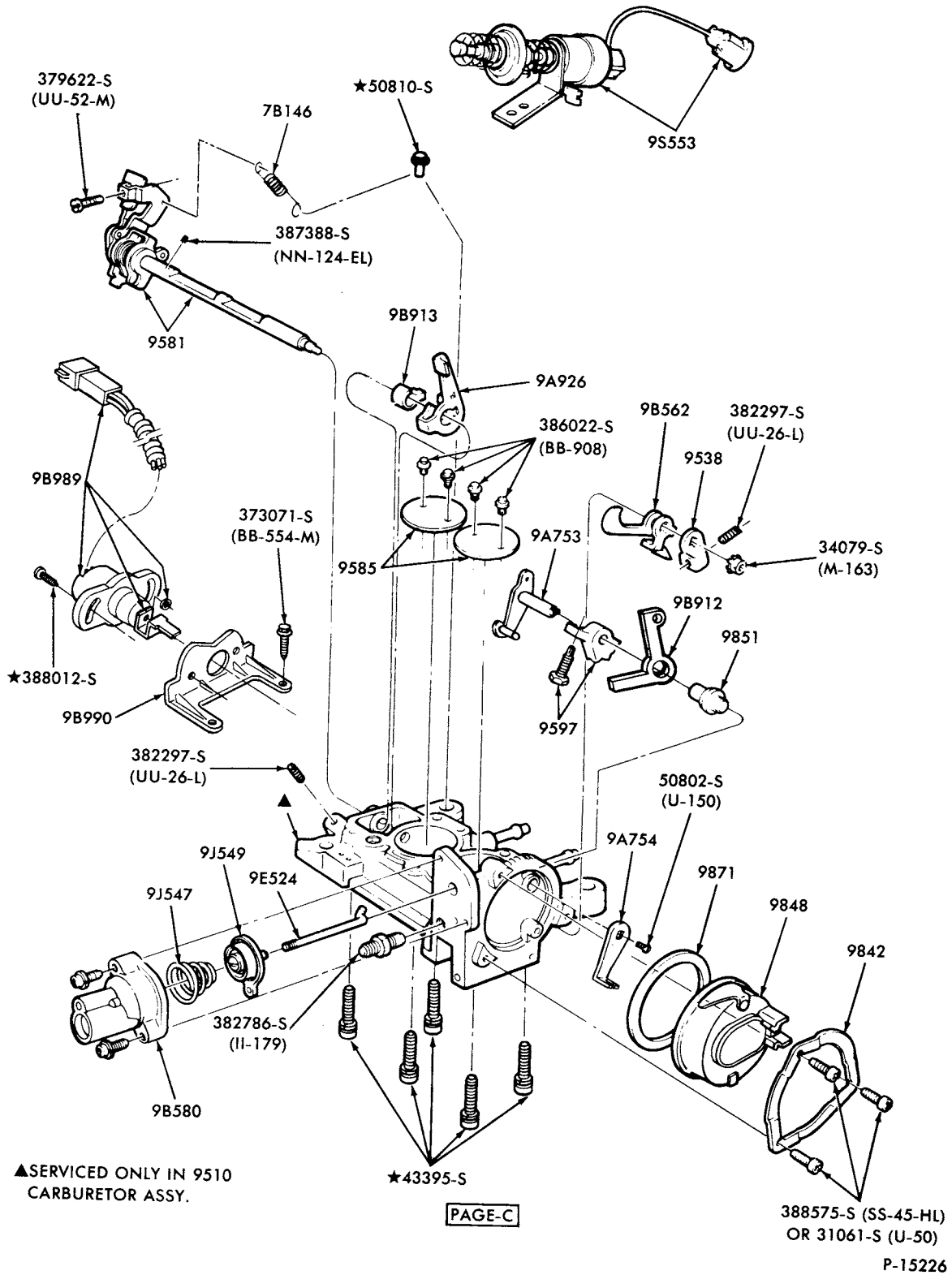

CARBURETOR - THROTTLE BODY - 2/B VARIABLE VENTURI (PAGE-C)  
1979 MERCURY--8 CYL. 351

**1973/79  
LINCOLN-MERCURY CARS**

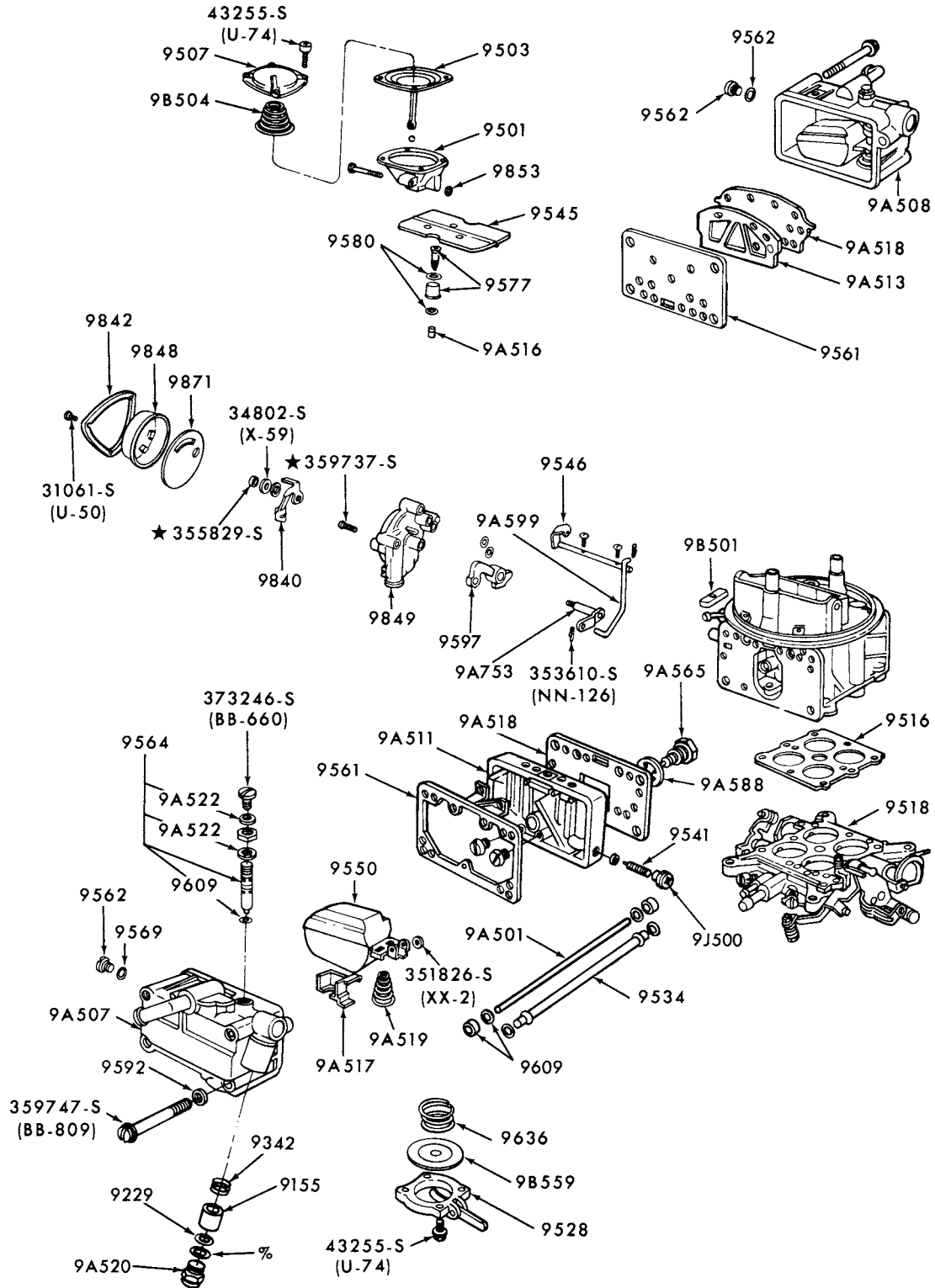

% SERVICED ONLY IN ASSY. GROUP 9155

P-15154

**CARBURETOR-HOLLEY 4/B  
1973/78 --8 CYL. 460**



**1973/79  
LINCOLN-MERCURY CARS**

**ILLUSTRATION  
SECTION 96**

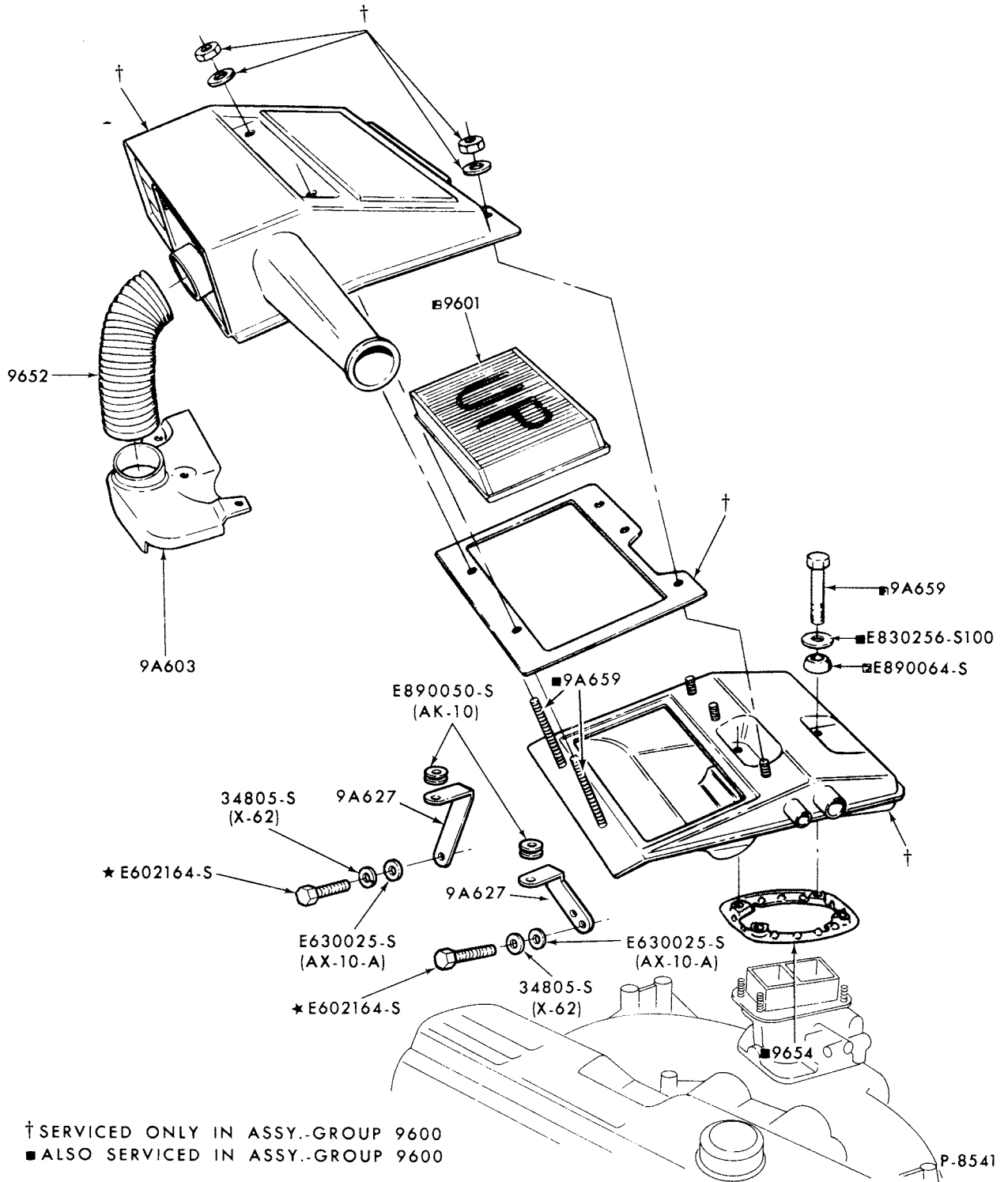

**AIR CLEANER and RELATED PARTS  
 1973/74 CAPRI--4 CYL. 122 (2000cc)**

1973/79  
LINCOLN-MERCURY CARS

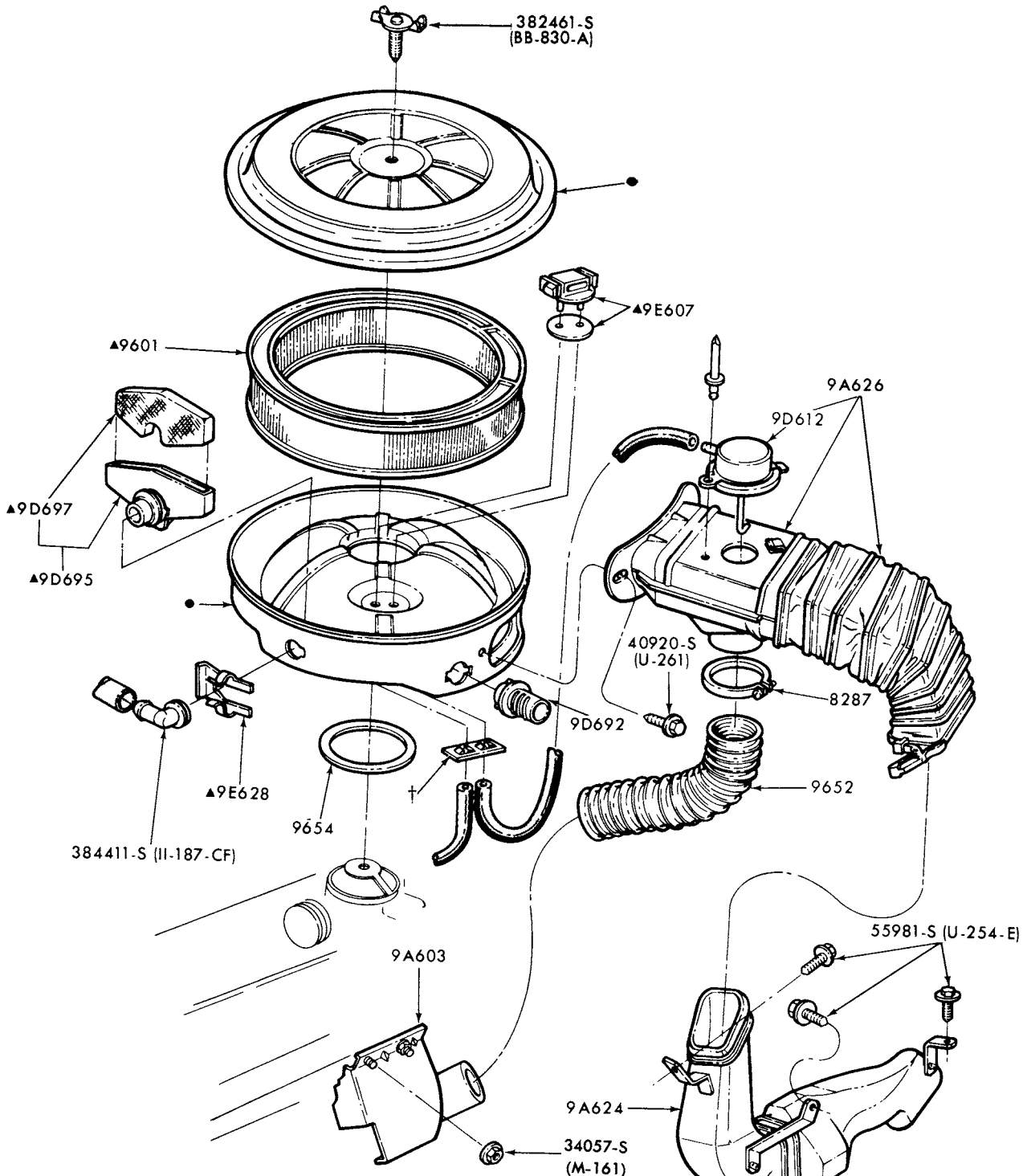

●SERVICED ONLY IN 9600 AIR CLEANER ASSEMBLY  
 ▲ALSO SERVICED IN 9600 AIR CLEANER ASSEMBLY  
 †SERVICED ONLY IN 9E607 SENSOR ASSY.

P-10104

AIR CLEANER and RELATED PARTS  
 1973 COMET and MONTEGO--6 CYL. 200 and 250

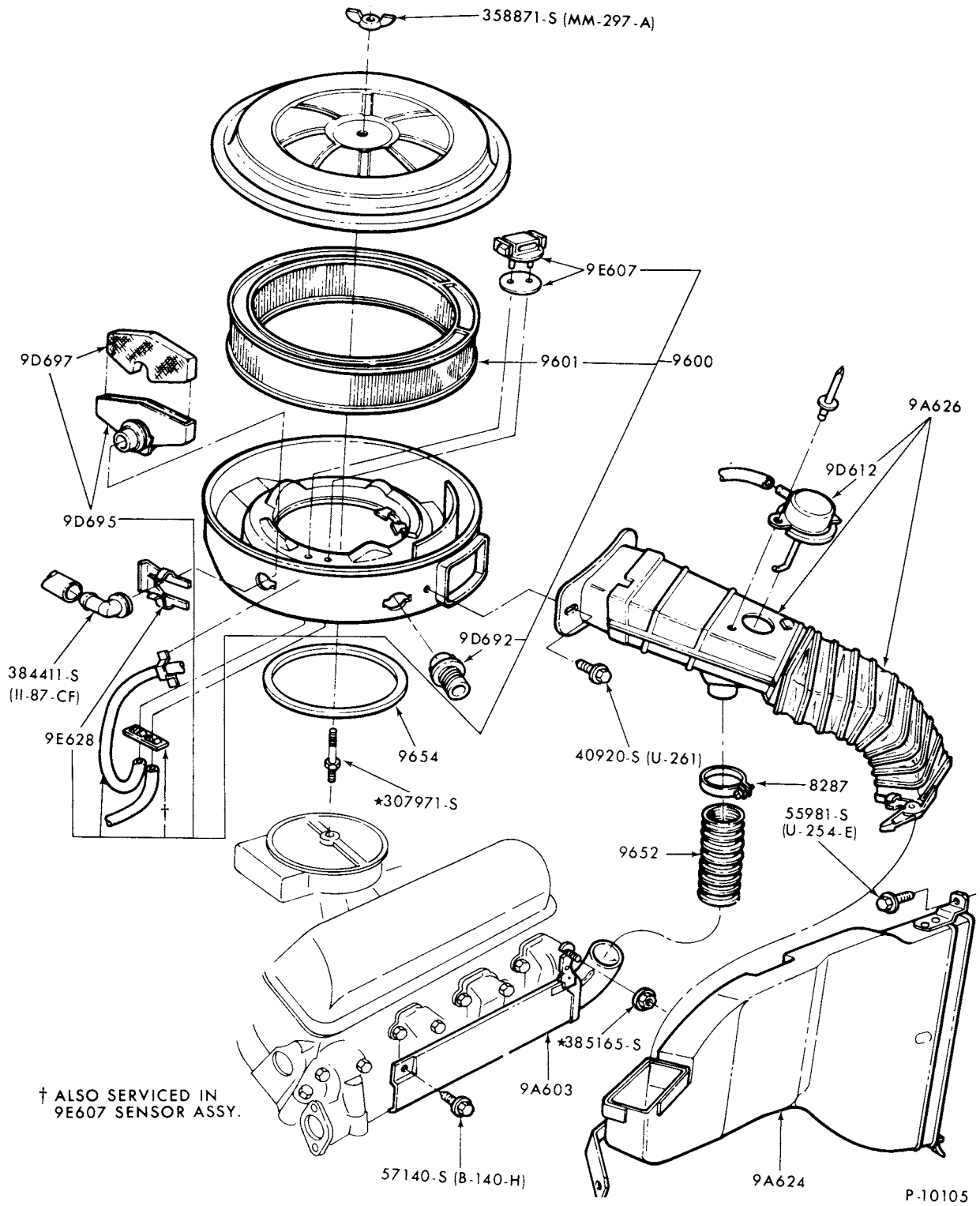

AIR CLEANER and RELATED PARTS  
 1973 COMET--8 CYL. 302

# 1973/79 LINCOLN-MERCURY CARS

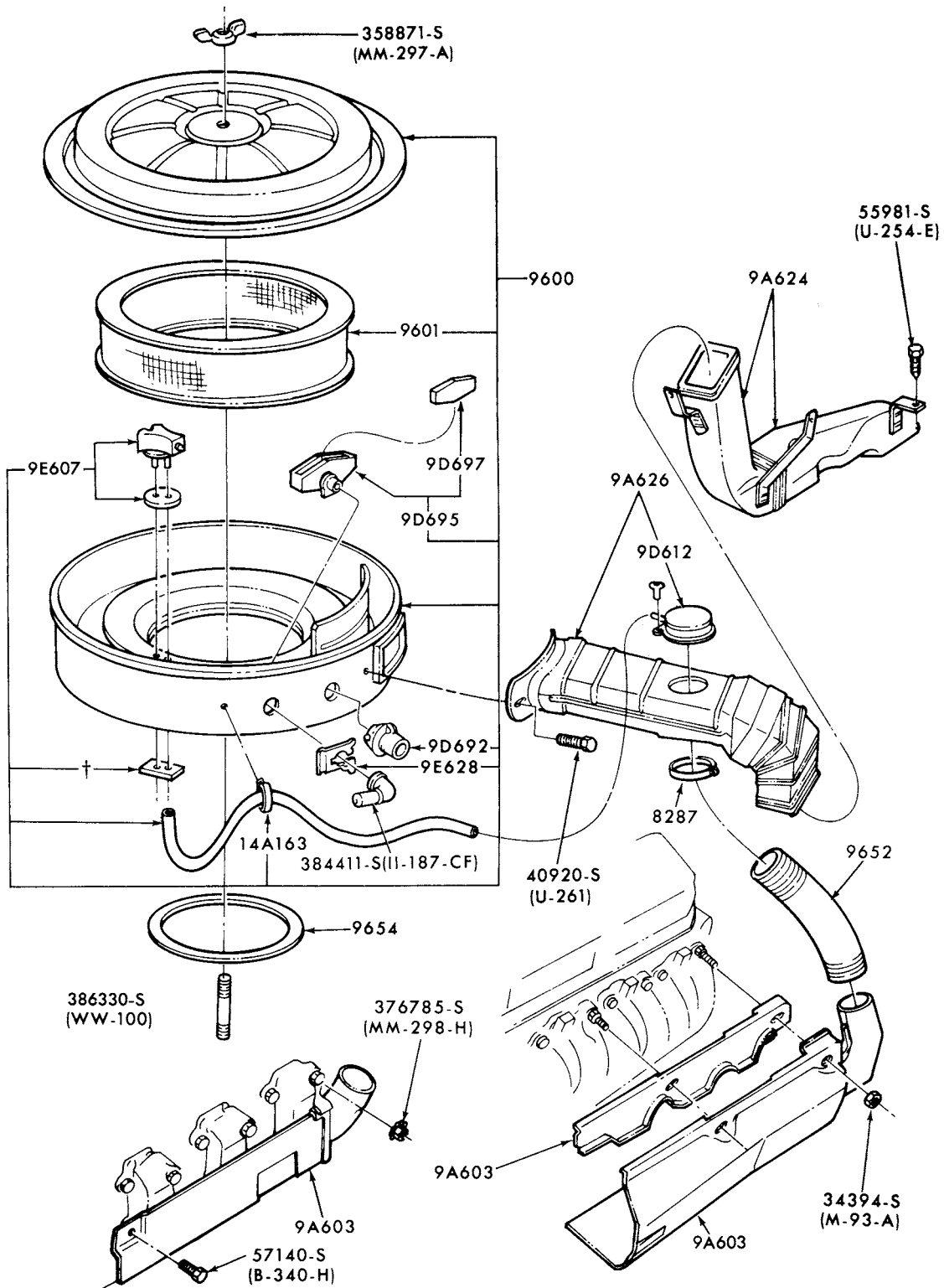

MUSTANG 8 CYL. 302-2/B ENGINE

† ALSO SERVICED IN 9E607 SENSOR ASSY.

MUSTANG, COUGAR 8 CYL. 351C ENGINE

P-9126

AIR CLEANER and RELATED PARTS  
1973 COUGAR--8 CYL. 351-2/B

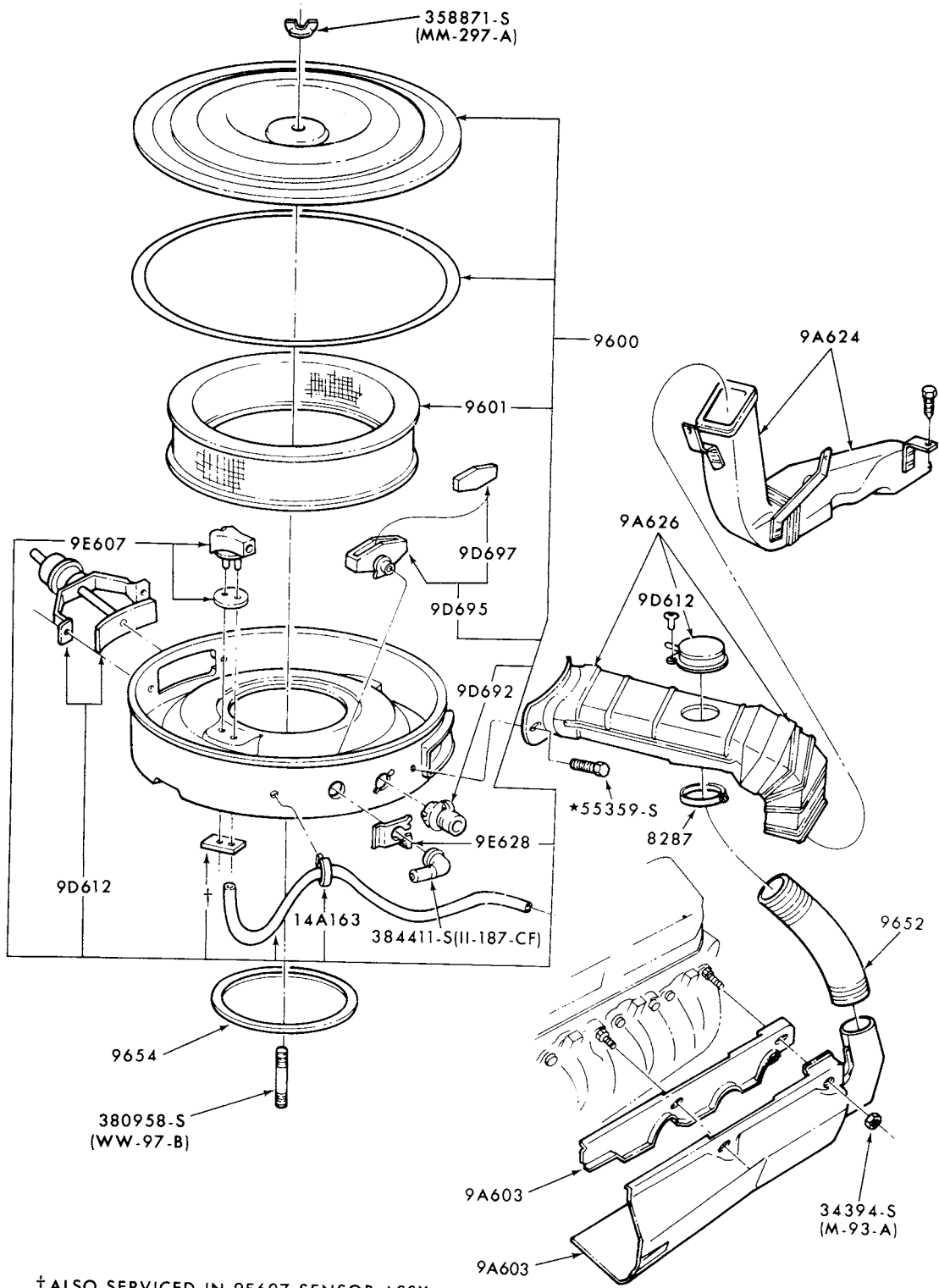

† ALSO SERVICED IN 9E607 SENSOR ASSY.

P-9127

AIR CLEANER and RELATED PARTS  
1973 COUGAR--8 CYL. 351-4/B

# 1973/79 LINCOLN-MERCURY CARS

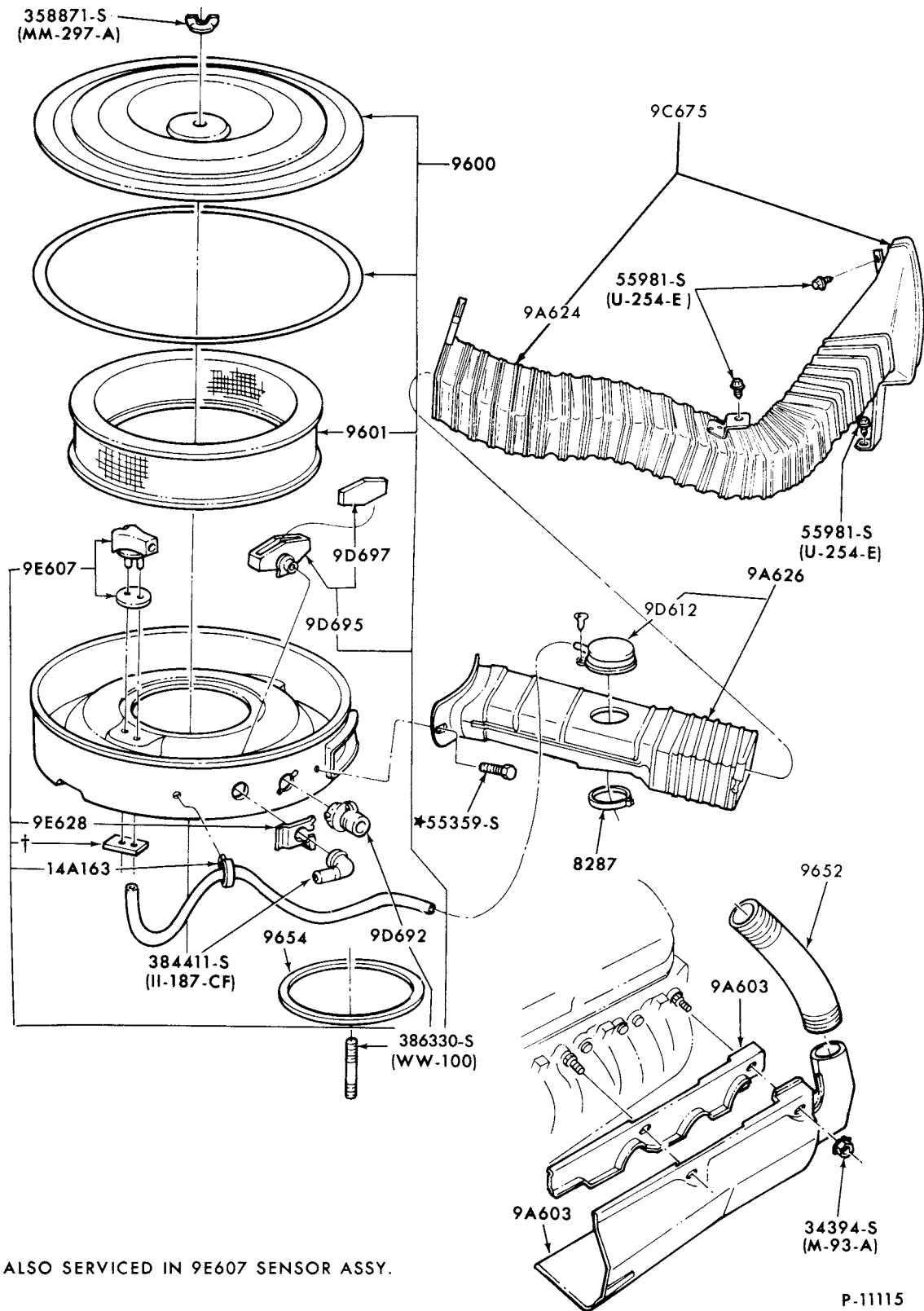

1973 MERCURY and METEOR--8 CYL. 429 and 460-EXC. P/C  
 1973/74 MERCURY and METEOR--8 CYL. 400

# 1973/79 LINCOLN-MERCURY CARS

ILLUSTRATION  
SECTION 96

7

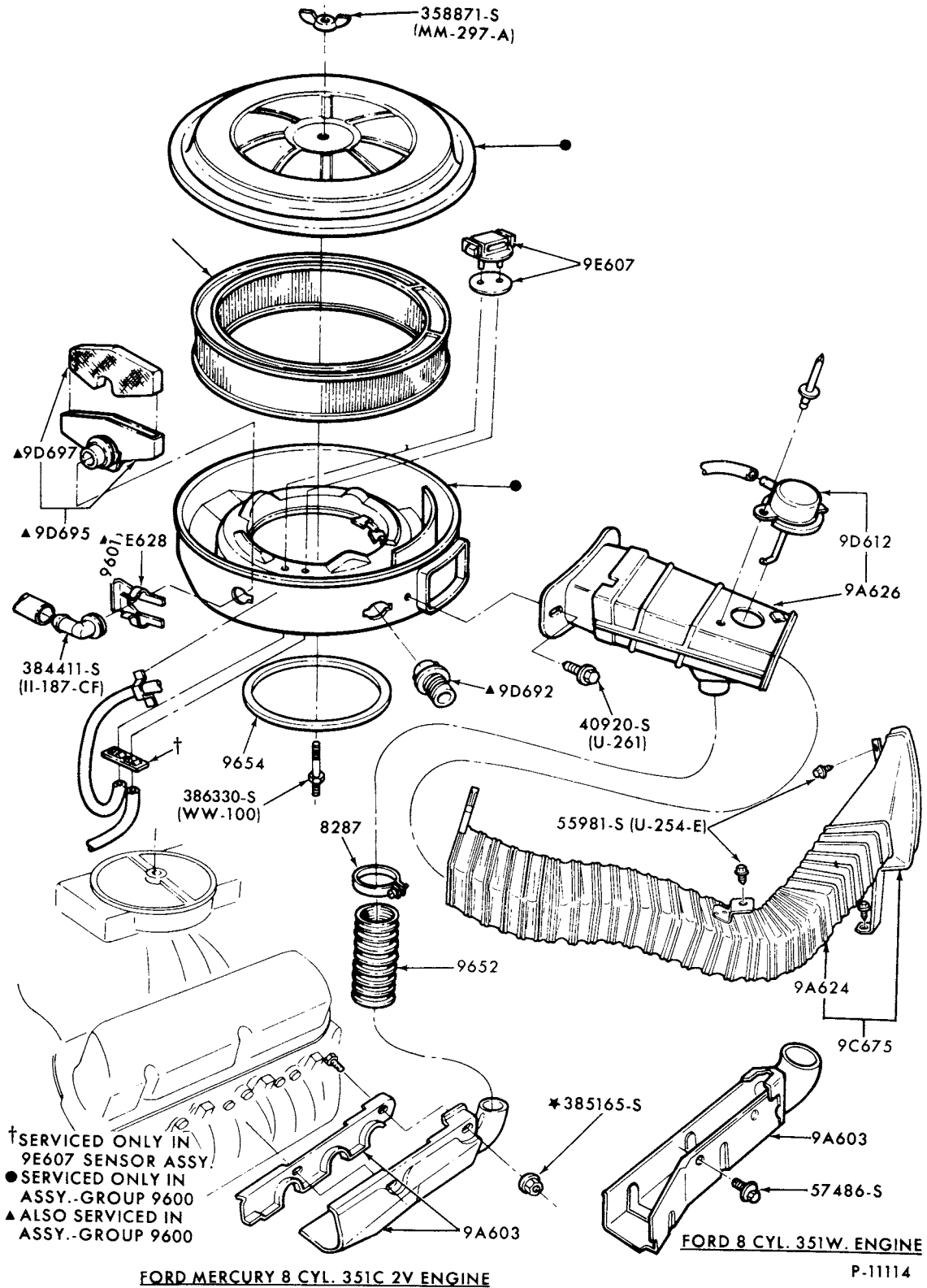

AIR CLEANER and RELATED PARTS  
1973 MERCURY and METEOR--8 CYL. 351  
1974 METEOR--8 CYL. 351

1973/79  
LINCOLN-MERCURY CARS

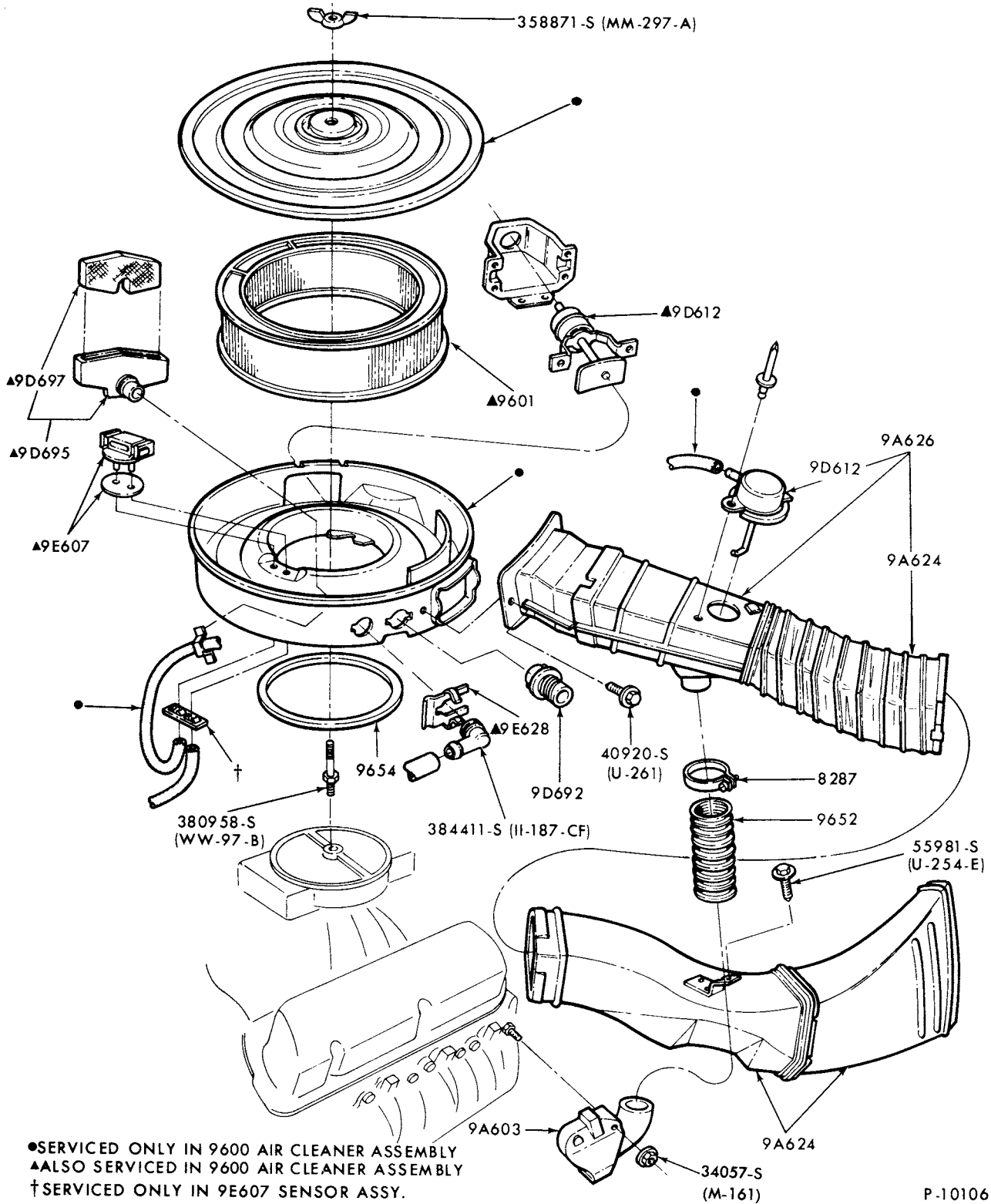

P-10106

AIR CLEANER and RELATED PARTS  
1973 MONTEGO--8 CYL. 460 P/C



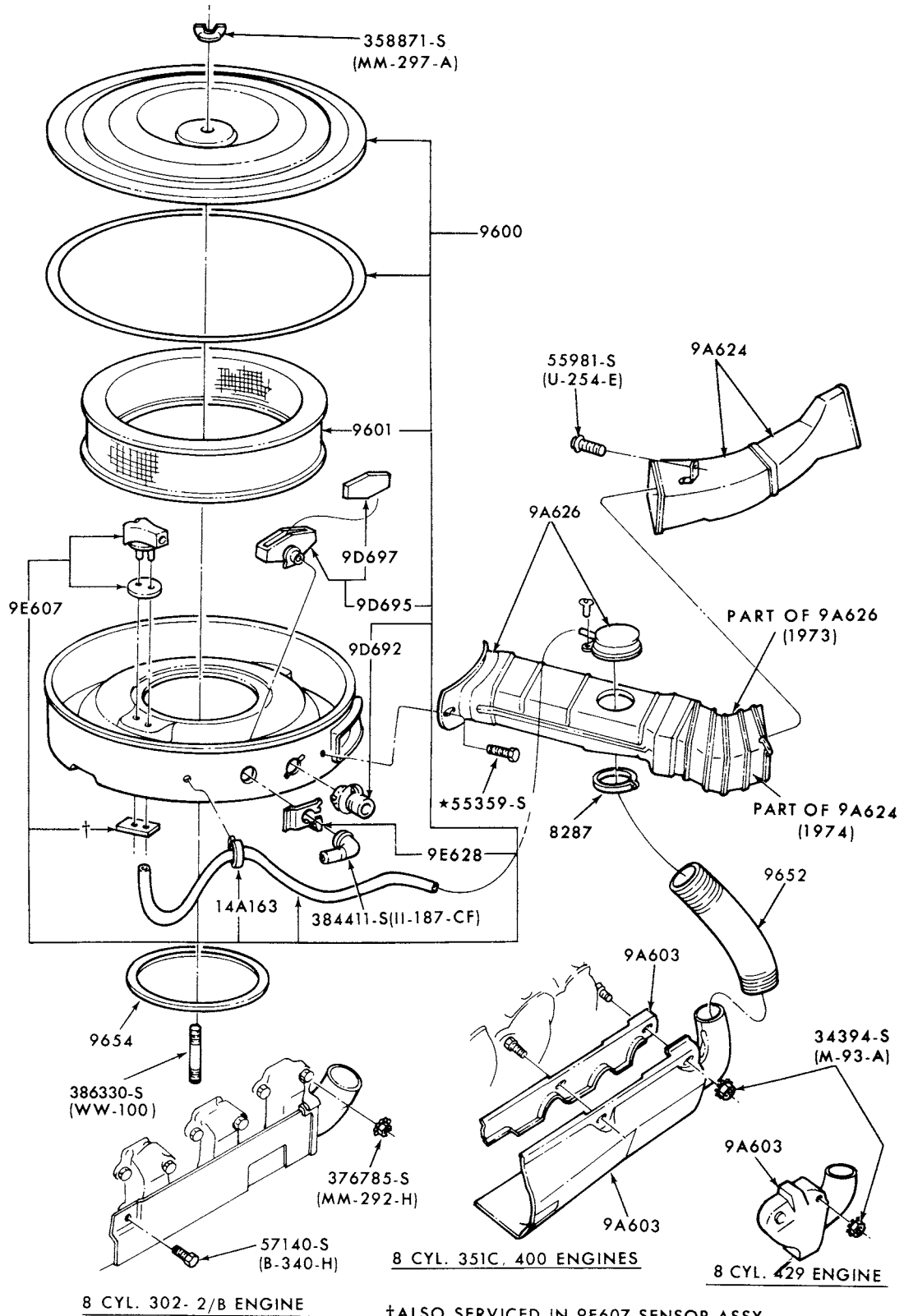

**AIR CLEANER and RELATED PARTS**  
**1973 MONTEGO--8 CYL. 302, 351-2/B and 400**

1973/79  
LINCOLN-MERCURY CARS

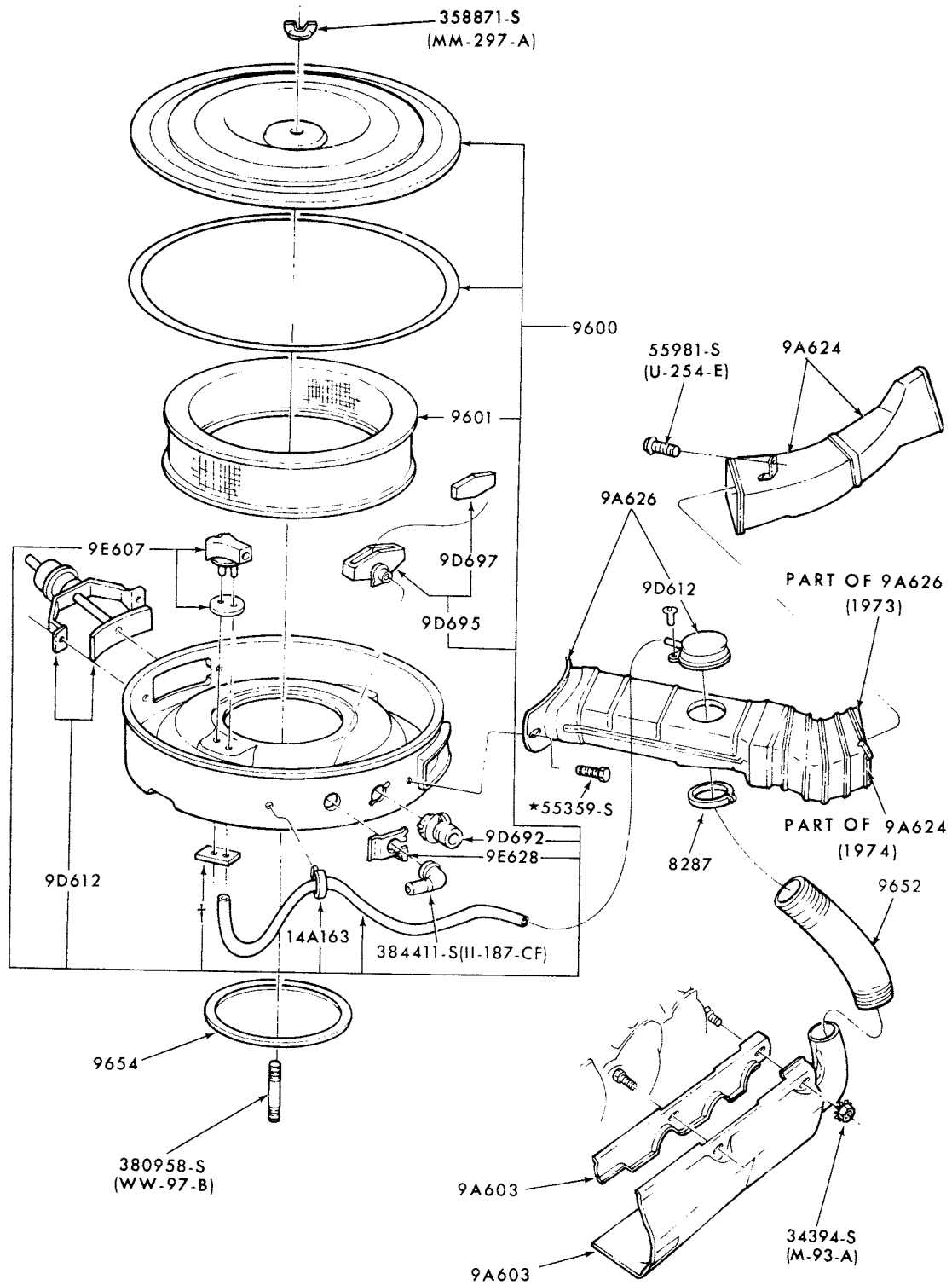

† ALSO SERVICED IN 9E607 SENSOR ASSY.

P-9124

AIR CLEANER and RELATED PARTS  
1973 MONTEGO--8 CYL. 351-4/B

1973/79  
**LINCOLN-MERCURY CARS**

ILLUSTRATION  
 SECTION 96

11

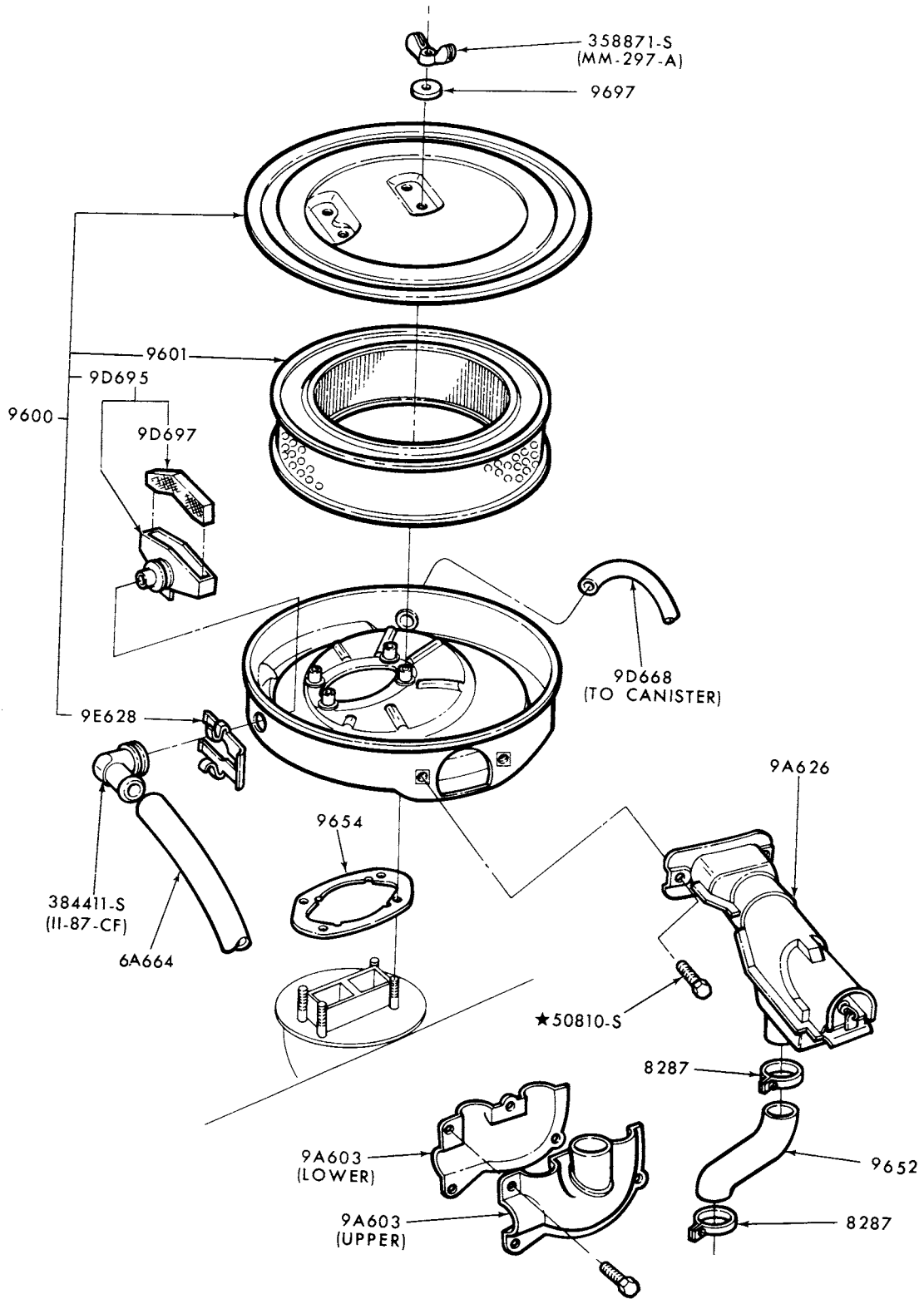

P-10629

AIR CLEANER and RELATED PARTS  
 1973/78 CAPRI--6 CYL. 159 (2600 cc) and 171 (2800 cc)

**1973/79  
LINCOLN-MERCURY CARS**

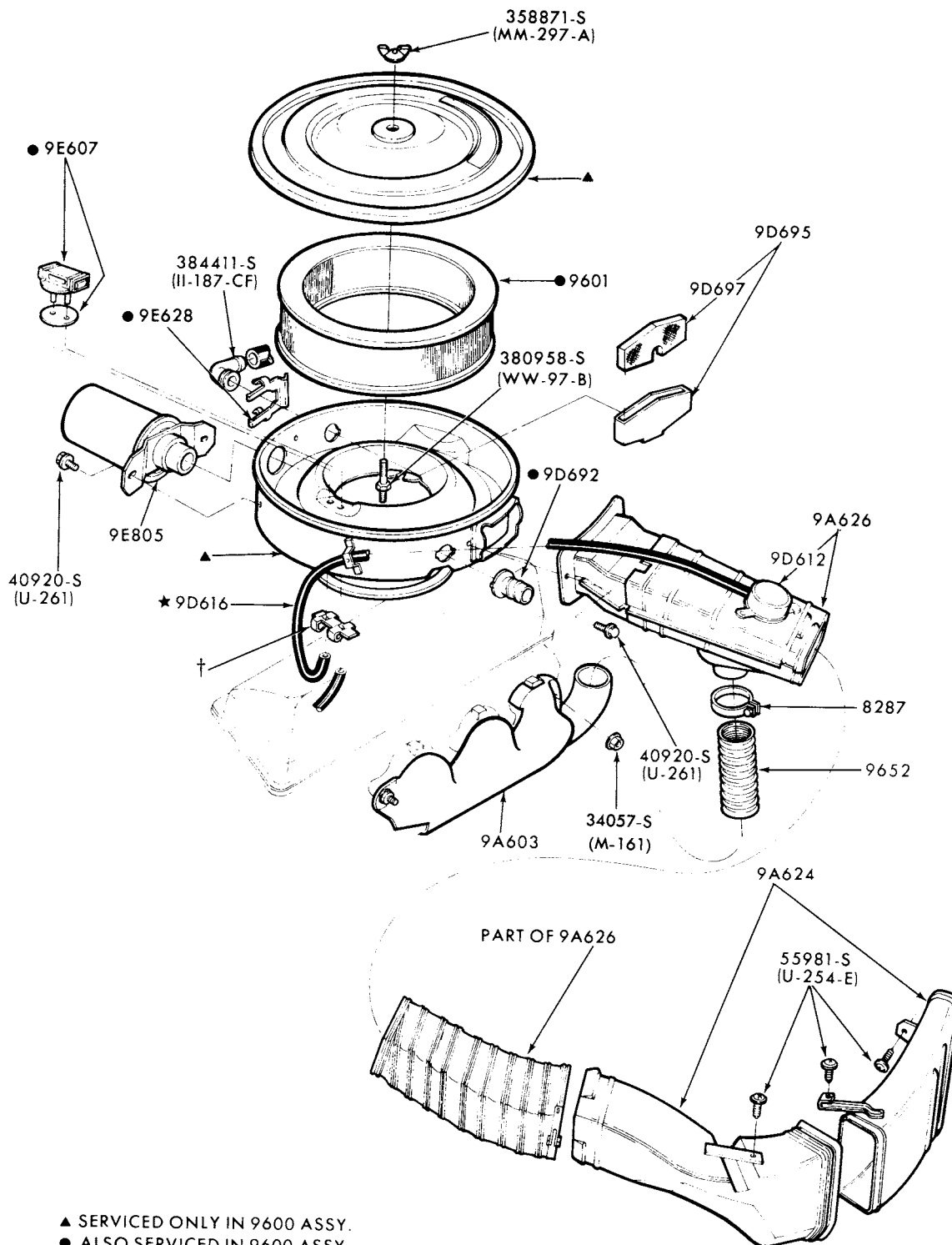

- ▲ SERVICED ONLY IN 9600 ASSY.
- ALSO SERVICED IN 9600 ASSY.
- † SERVICED ONLY IN 9E607 SENSOR ASSY.

P-10783

AIR CLEANER and RELATED PARTS  
1973 LINCOLN, MARK IV and MONTEGO--8 CYL. 429 and 460

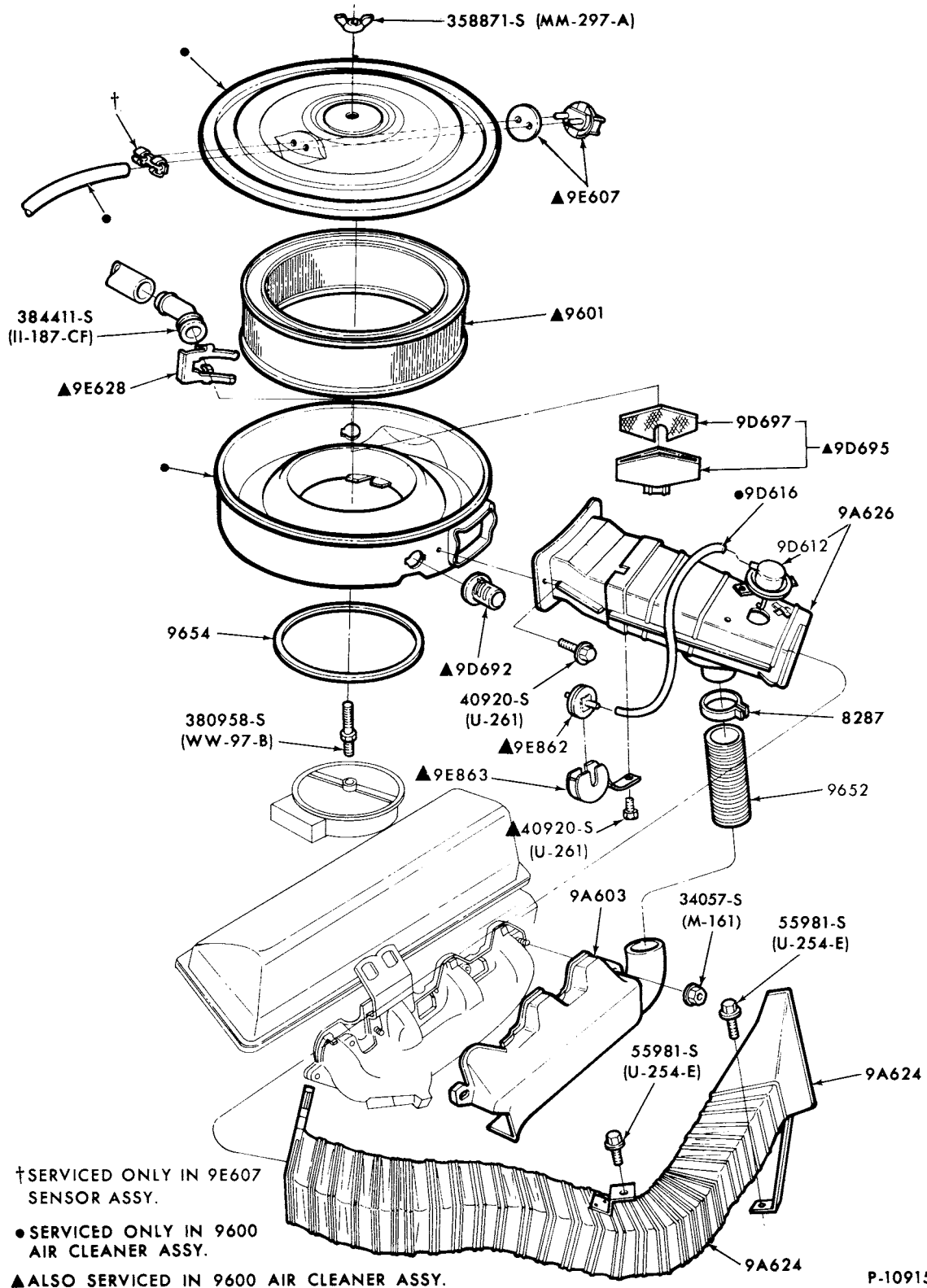

AIR CLEANER and RELATED PARTS  
1974 MERCURY and METEOR--8 CYL. 460 EXC. P/C

**1973/79  
LINCOLN-MERCURY CARS**

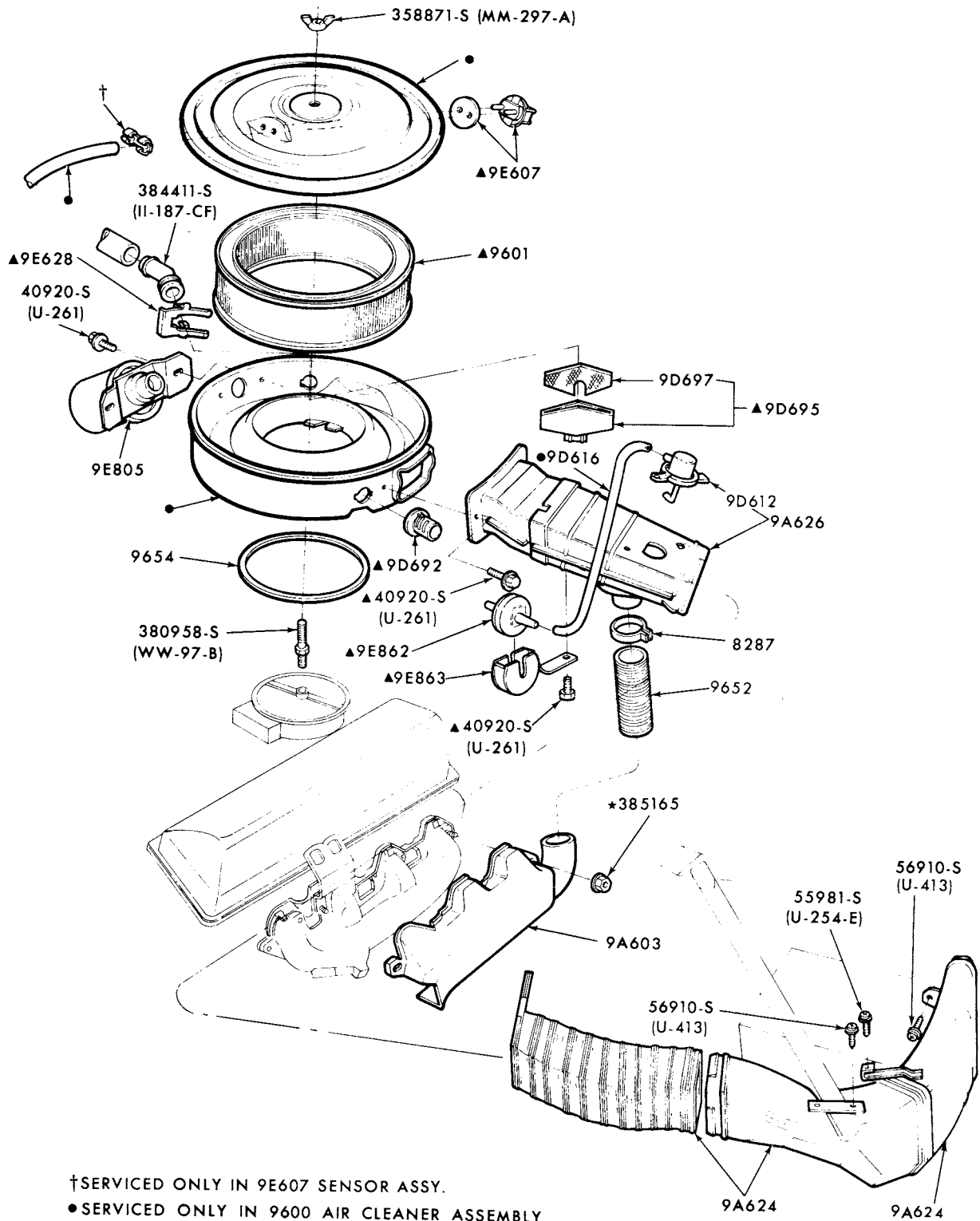

†SERVICED ONLY IN 9E607 SENSOR ASSY.  
●SERVICED ONLY IN 9600 AIR CLEANER ASSEMBLY  
▲ALSO SERVICED IN 9600 AIR CLEANER ASSEMBLY

P-10914

AIR CLEANER and RELATED PARTS  
1974 LINCOLN and MARK IV--8 CYL. 460  
1974 COUGAR and MONTEGO--8 CYL. 460-exc. P/C

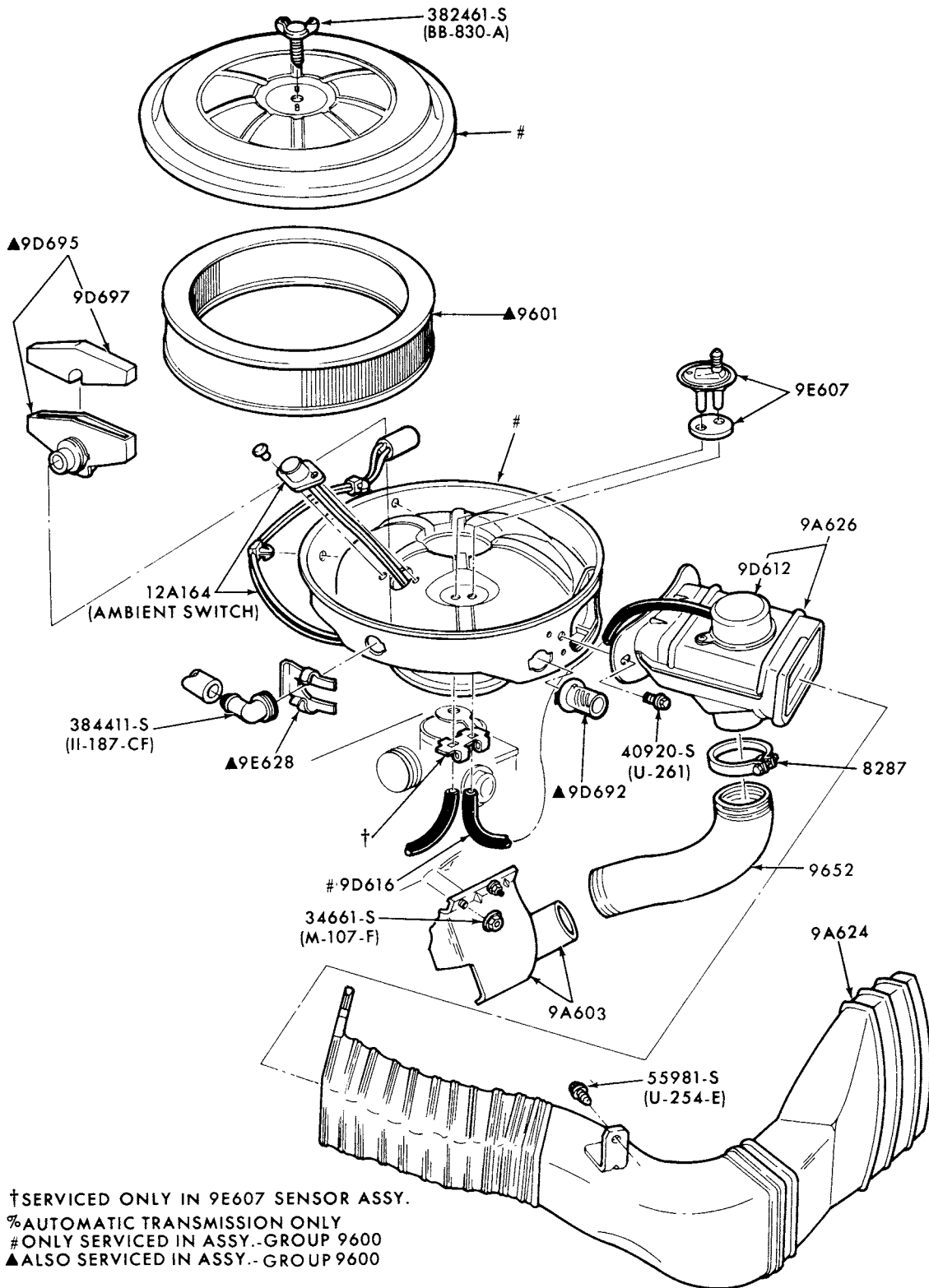

P-11101

AIR CLEANER and RELATED PARTS  
 1974 COMET--6 CYL. 250

1973/79  
LINCOLN-MERCURY CARS

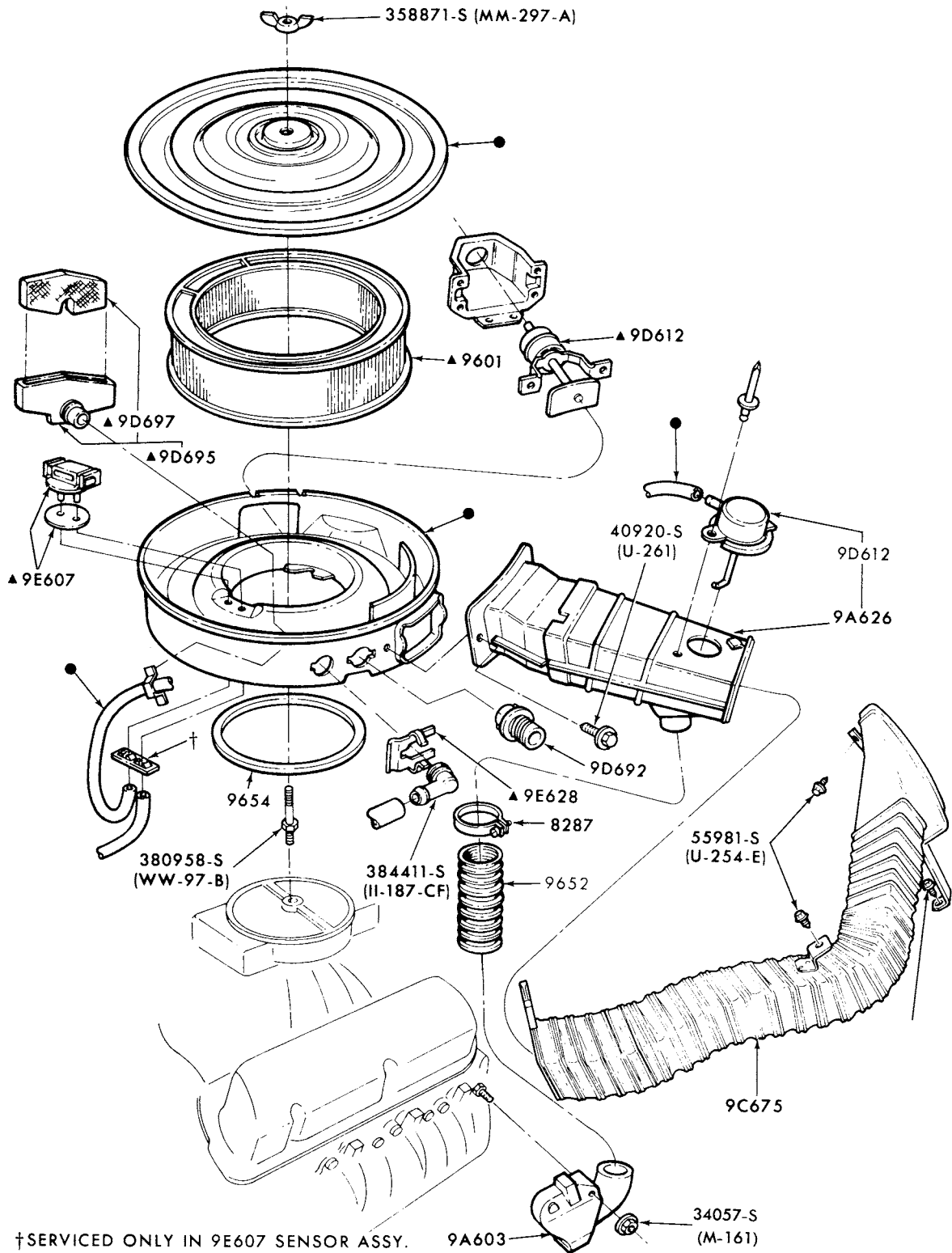

† SERVICED ONLY IN 9E607 SENSOR ASSY.  
● SERVICED ONLY IN ASSY.-GROUP 9600  
▲ ALSO SERVICED IN ASSY.-GROUP 9600

P-11116

AIR CLEANER and RELATED PARTS  
1973/74 MERCURY and METEOR--8 CYL. 460 P/C  
1974 MONTEGO--8 CYL. 460 P/C



**1973/79  
LINCOLN-MERCURY CARS**

ILLUSTRATION  
SECTION 96

17

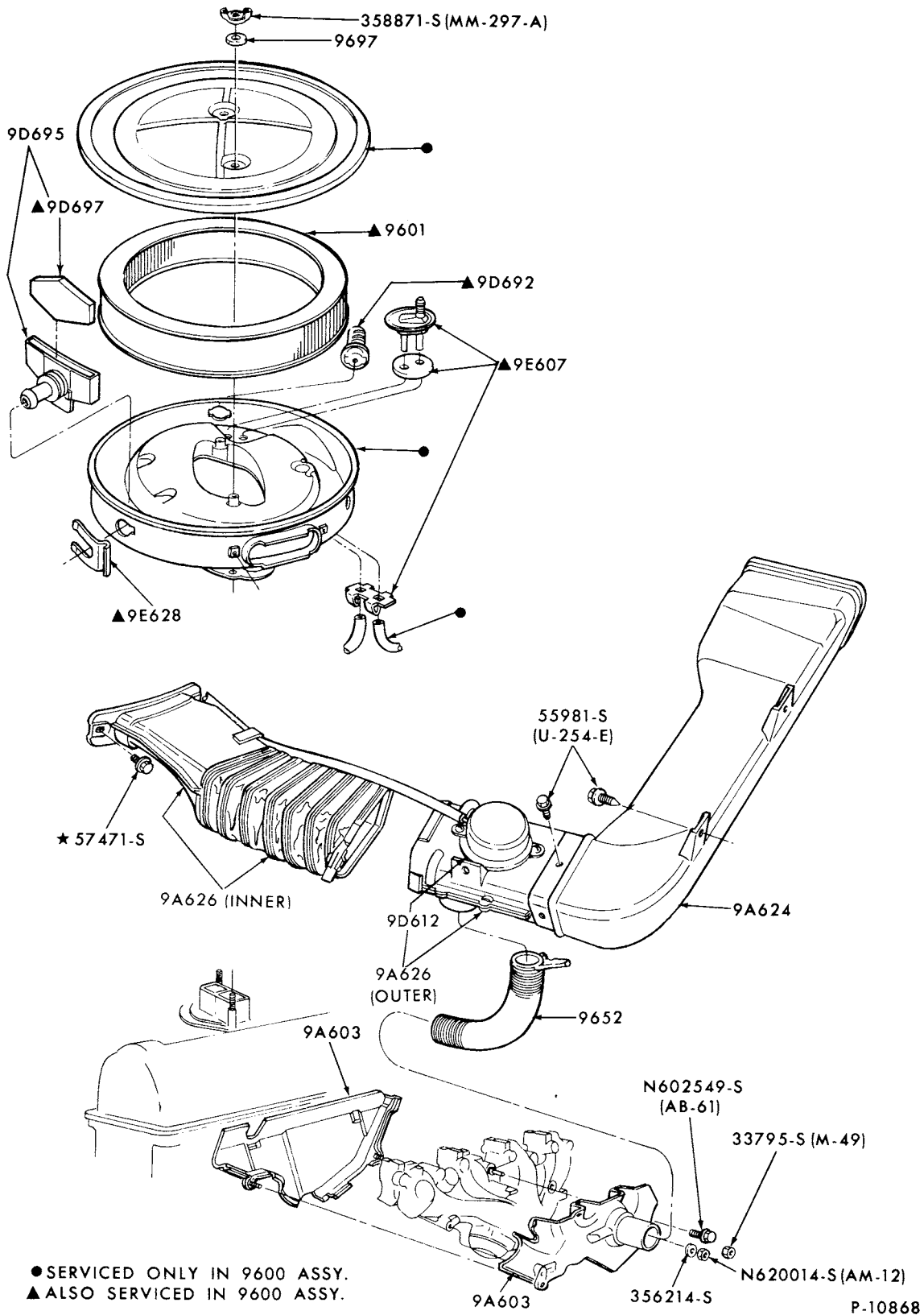

AIR CLEANER  
1974 BOBCAT--4 CYL. 140 (2300 cc)

**1973/79  
LINCOLN-MERCURY CARS**

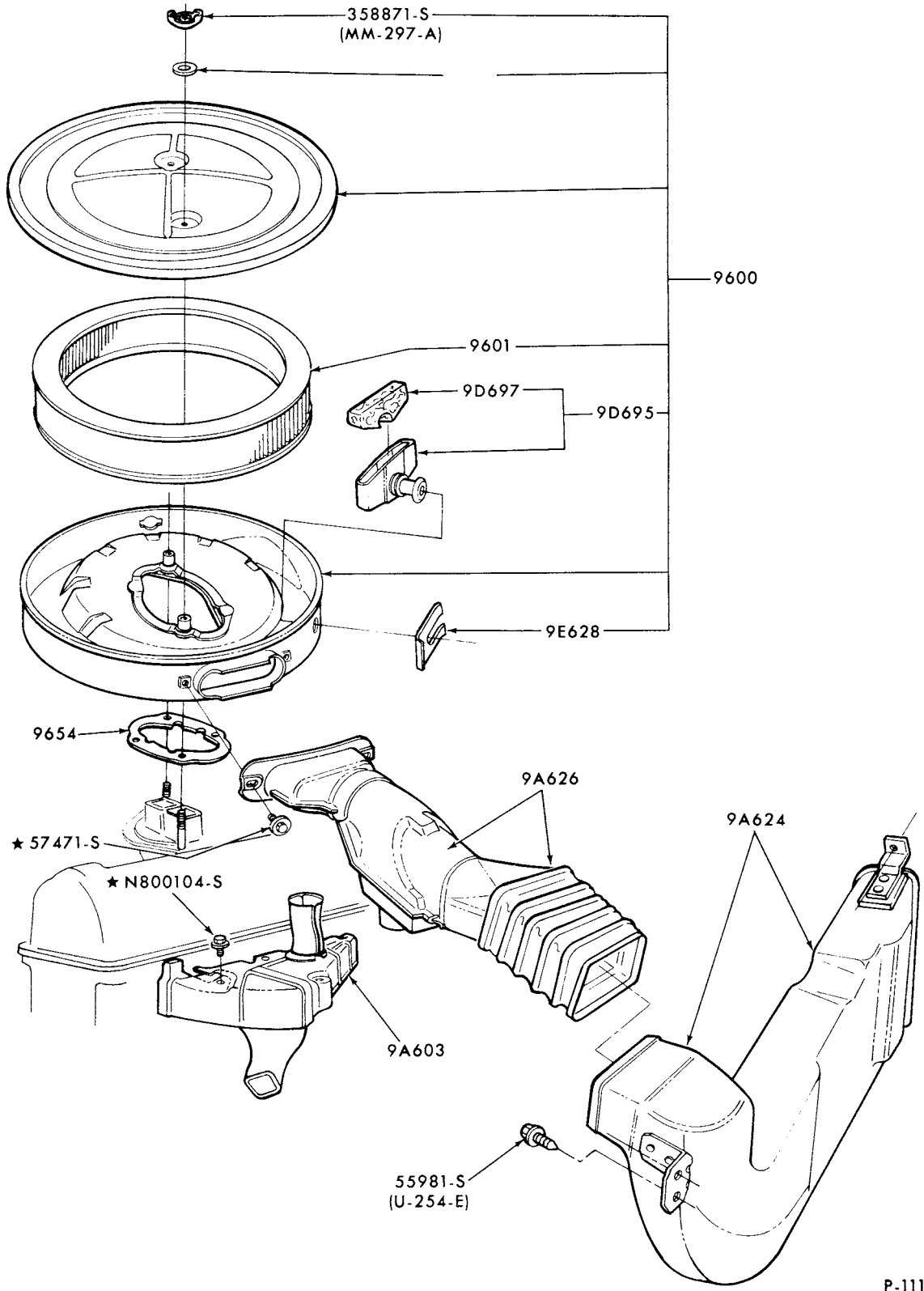

P-11102

AIR CLEANER  
1974 BOBCAT--4 CYL. 122 (2000 cc)

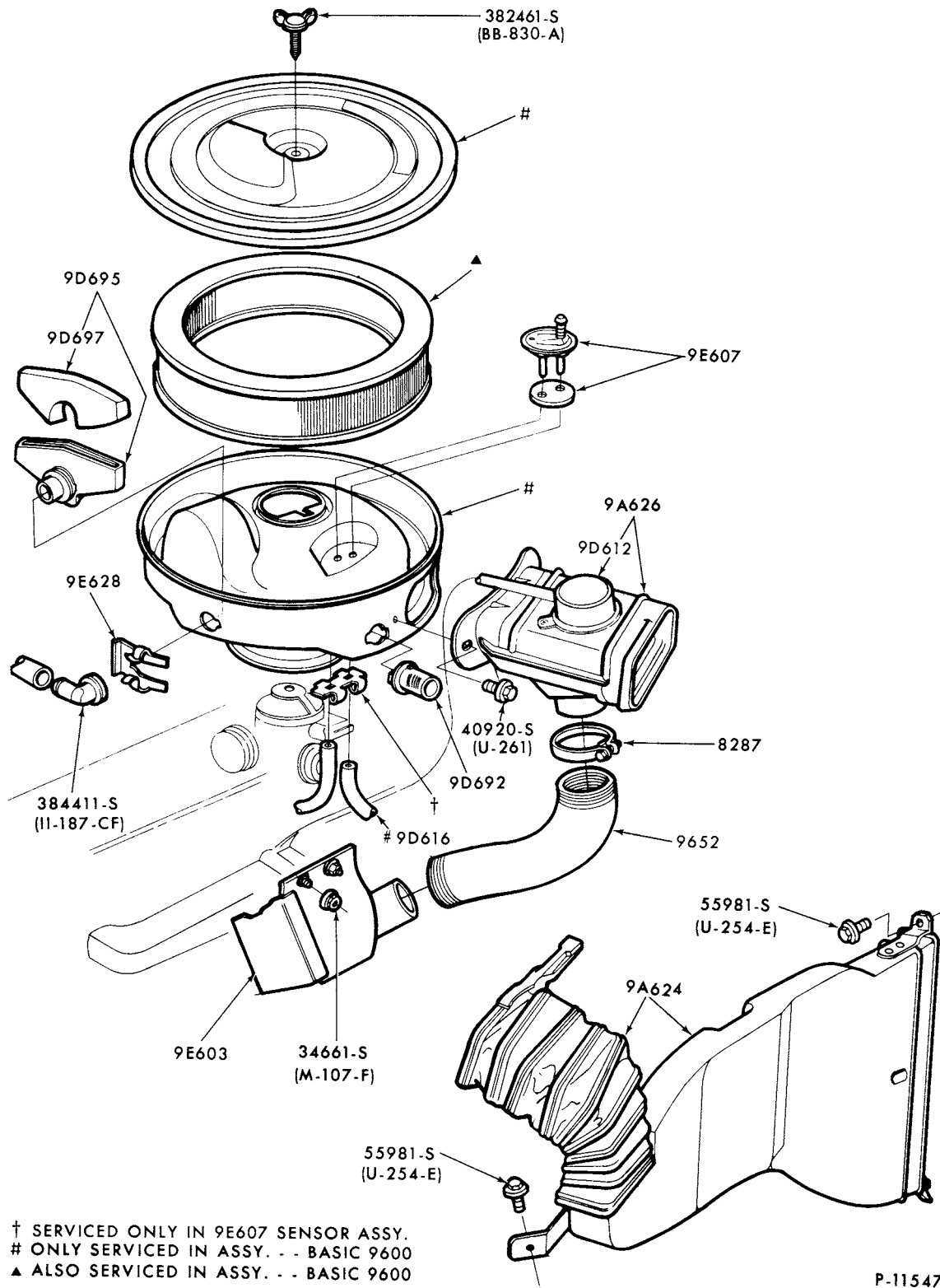

AIR CLEANER and RELATED PARTS  
 1974 COMET--6 CYL. 200

**1973/79  
LINCOLN-MERCURY CARS**

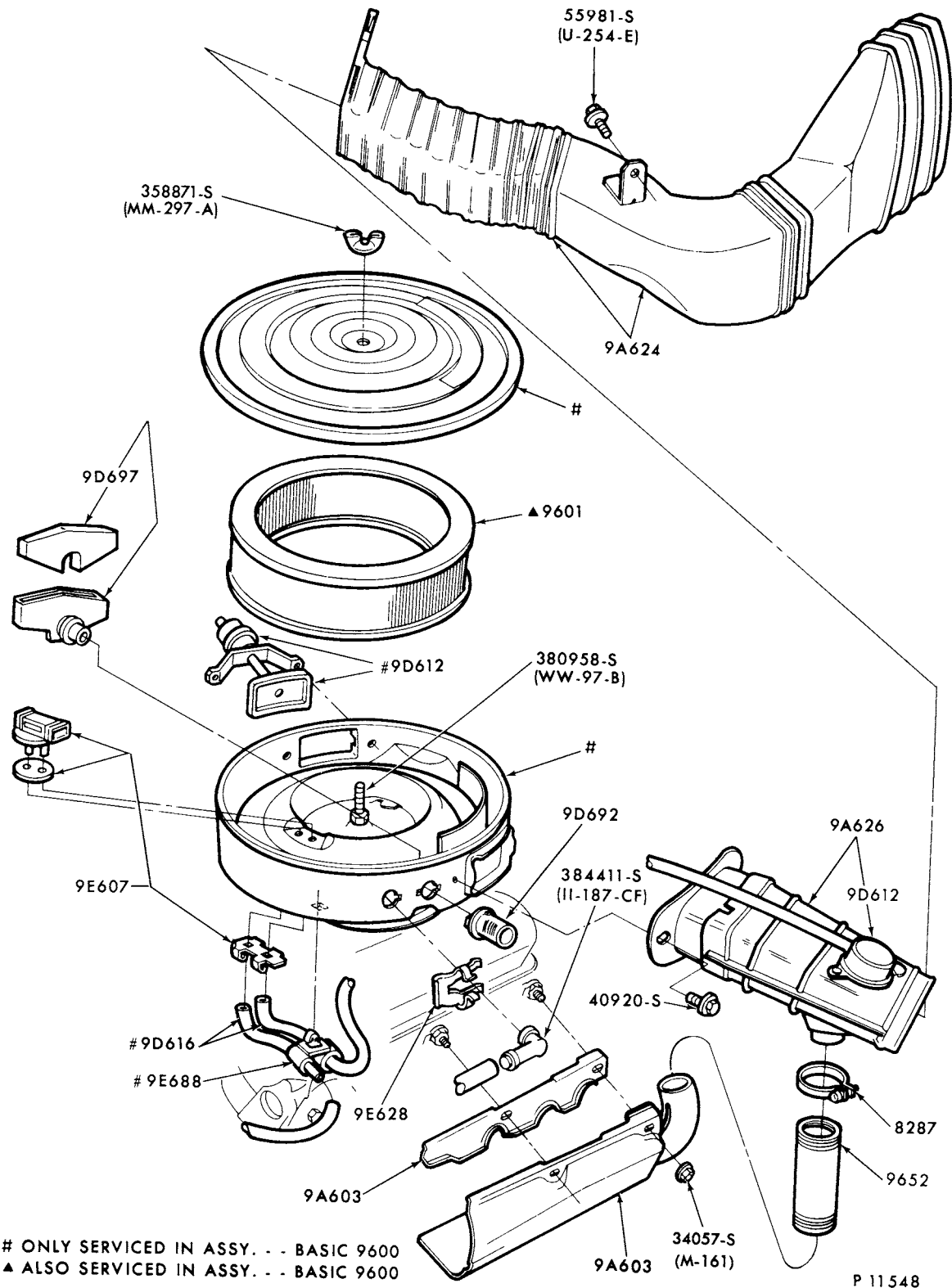

AIR CLEANER and RELATED PARTS  
1974 MONTEGO and COUGAR--8 CYL. 351-4/B

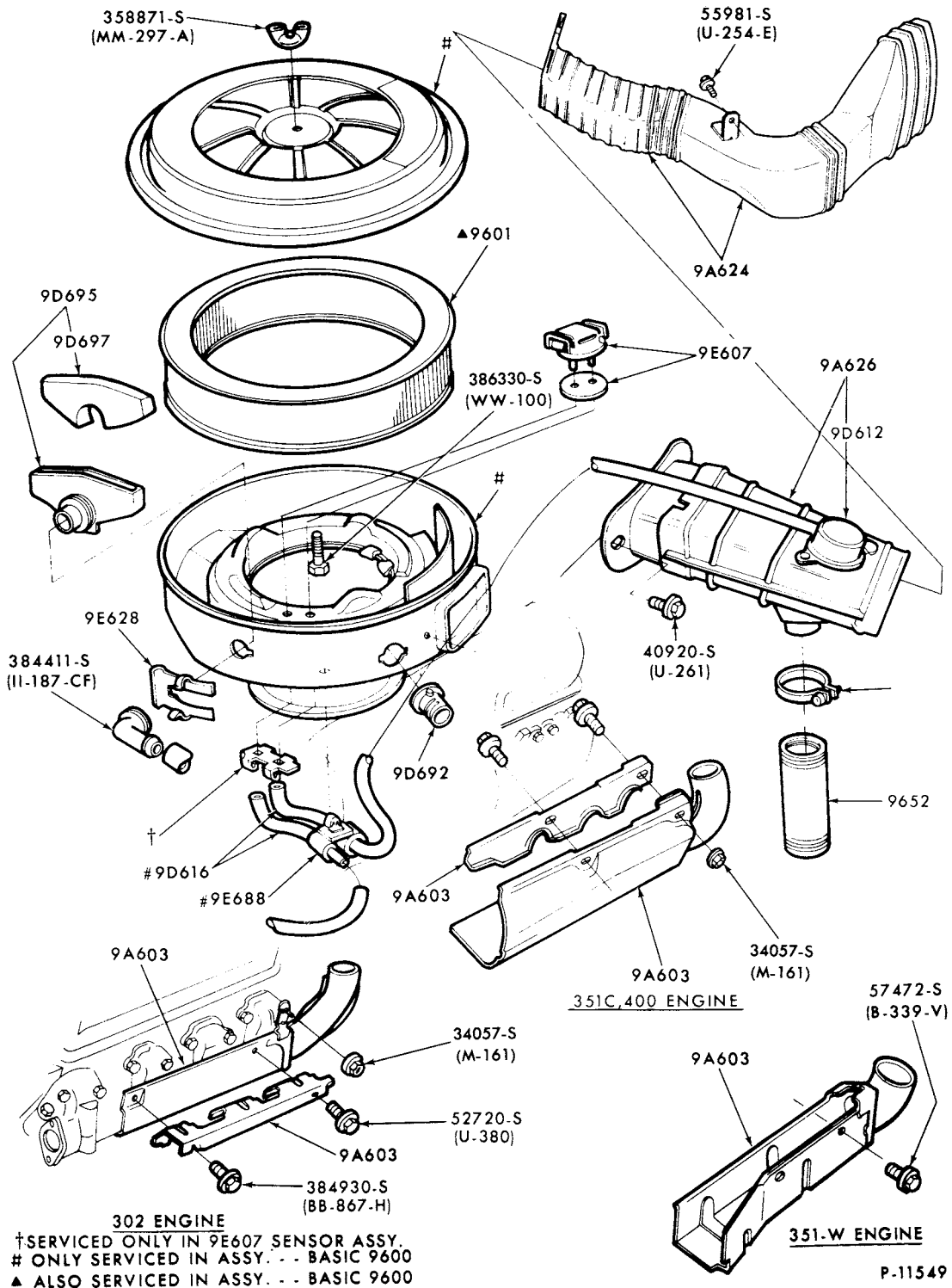

AIR CLEANER and RELATED PARTS  
1974 MONTEGO and COUGAR--8 CYL. 302, 351-2/B and 400

# 1973/79 LINCOLN-MERCURY CARS

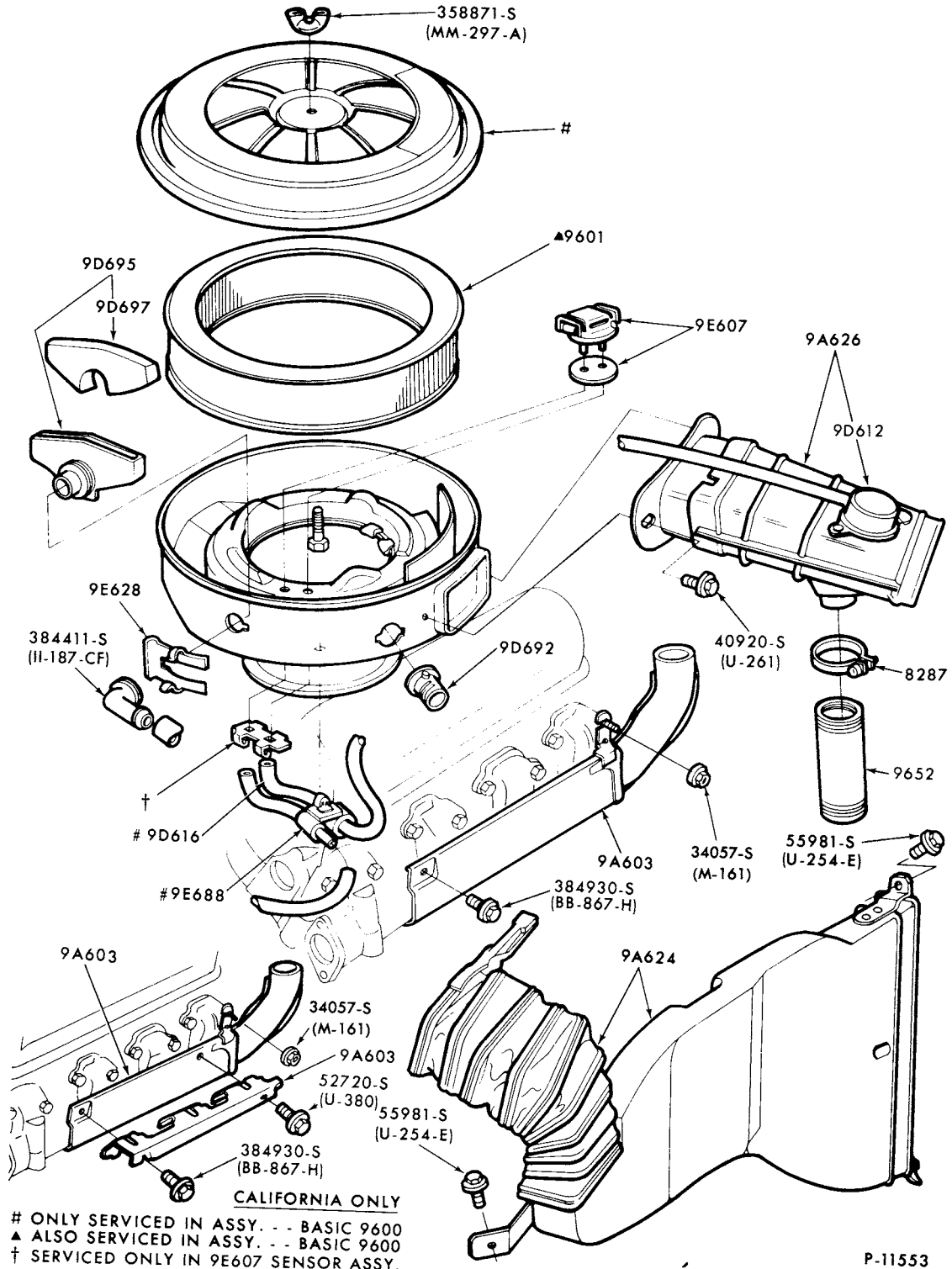

AIR CLEANER and RELATED PARTS  
1974 COMET--8 CYL. 302

# 1973/79 LINCOLN-MERCURY CARS

ILLUSTRATION  
SECTION 96

23

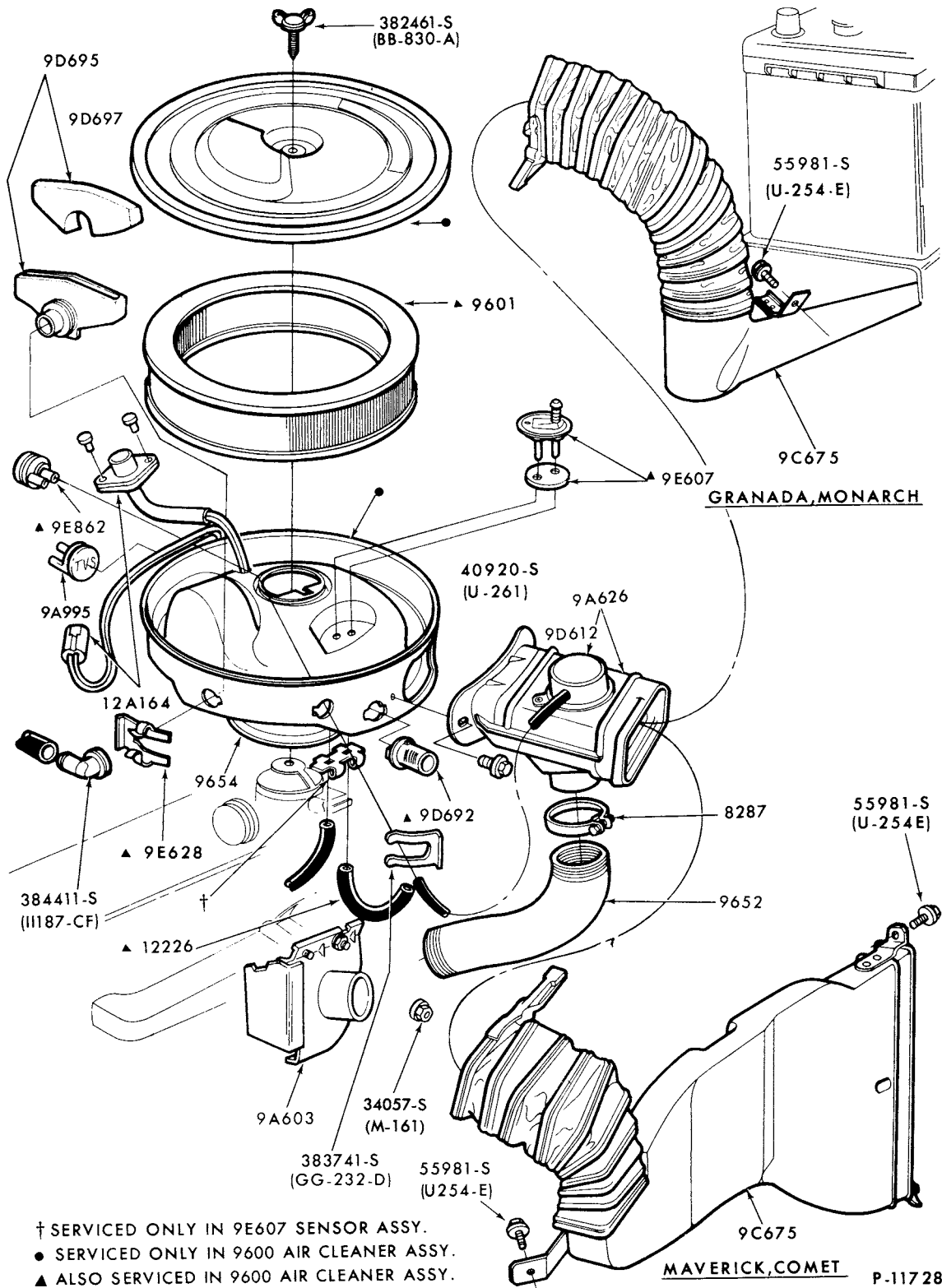

AIR CLEANER and RELATED PARTS  
 1977 COMET, MONARCH--6 CYL. 250  
 1978/ MONARCH--6 CYL. 250

**1973/79  
LINCOLN-MERCURY CARS**

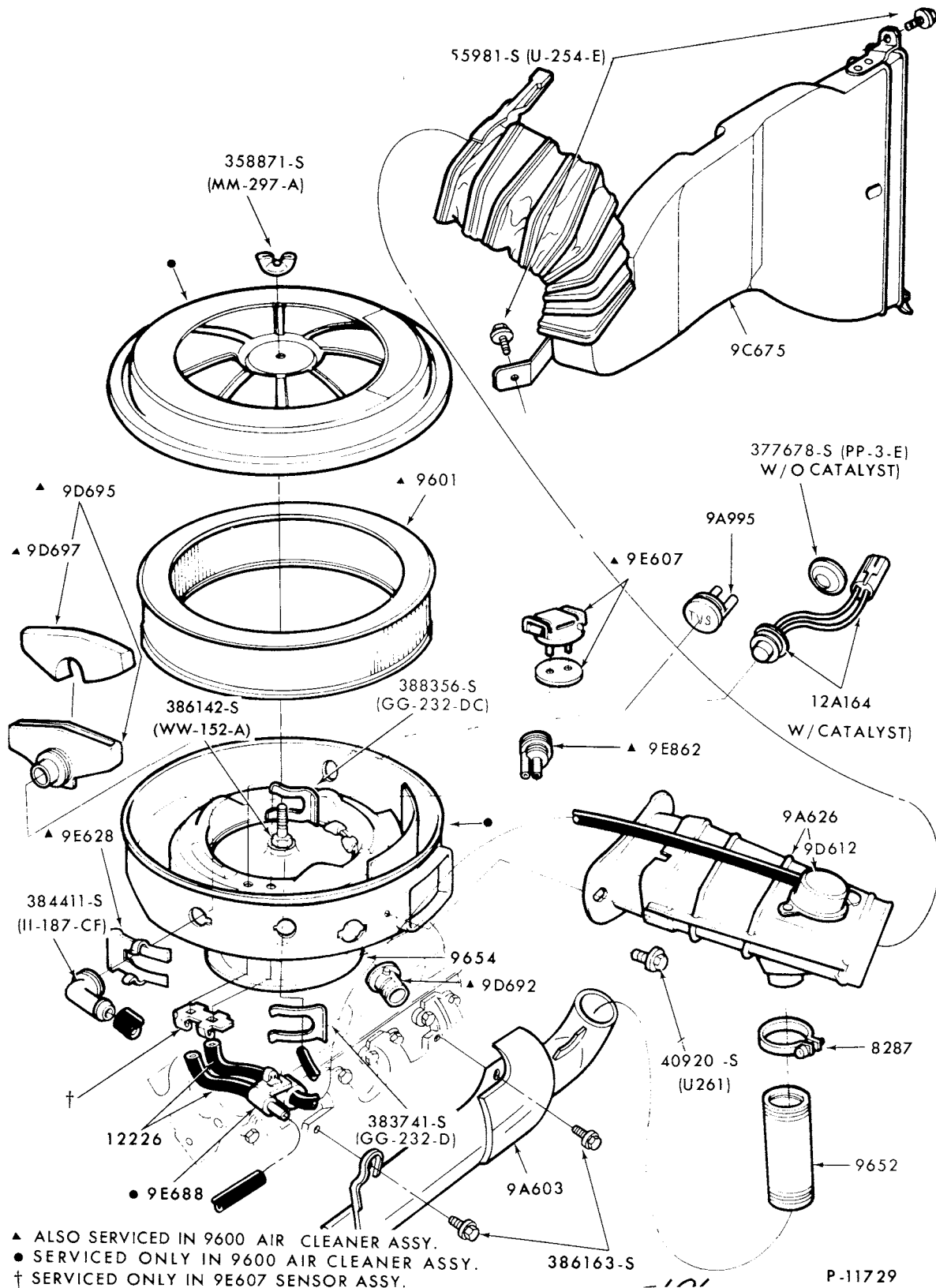

AIR CLEANER and RELATED PARTS  
1975/77 COMET--8 CYL. 302



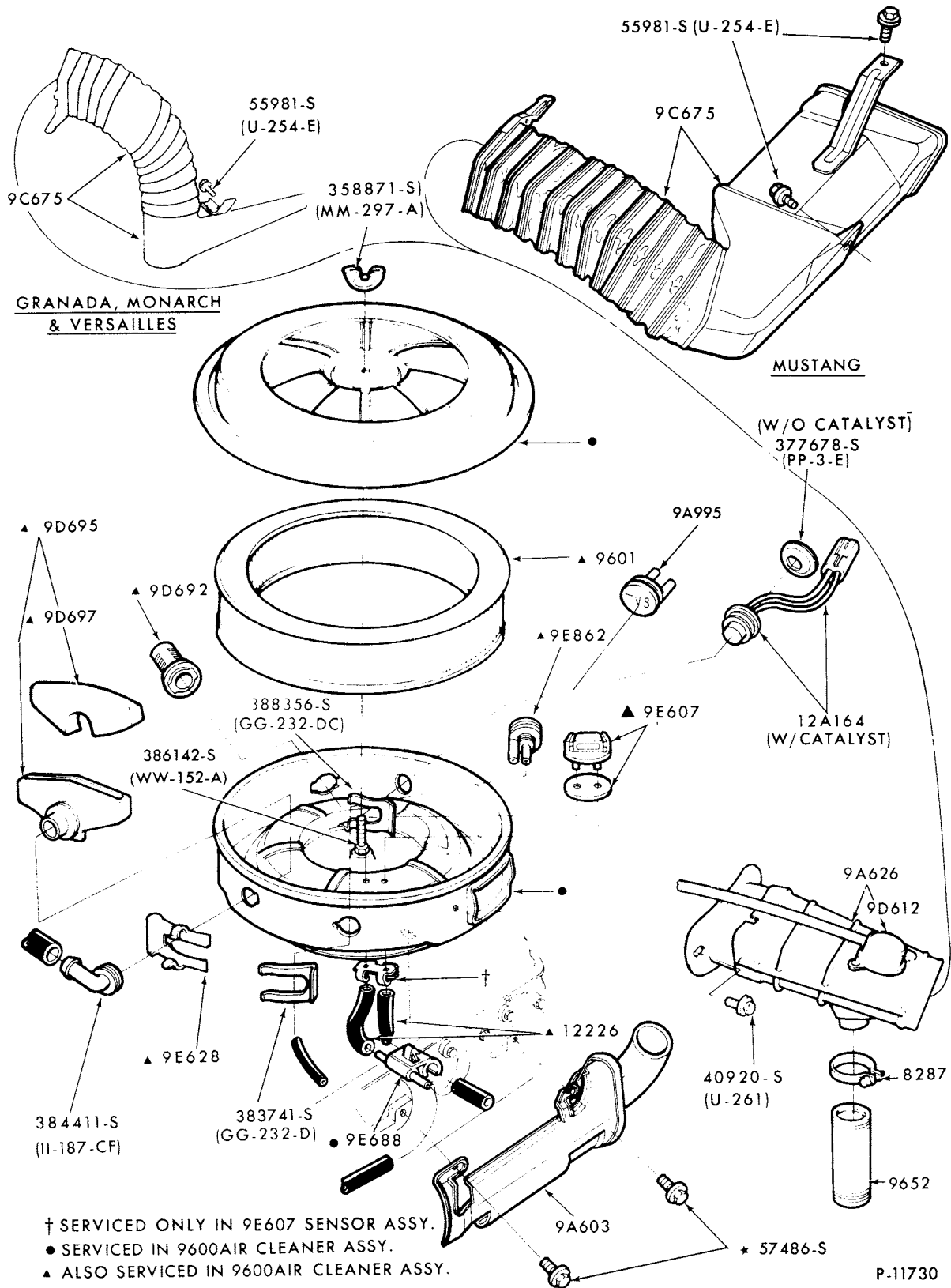

AIR CLEANER and RELATED PARTS  
 1975/ MONARCH--8 CYL. 302, 1977/ VERSAILLES--8 CYL. 302  
 1979 CAPRI--8 CYL. 302

**1973/79  
LINCOLN-MERCURY CARS**

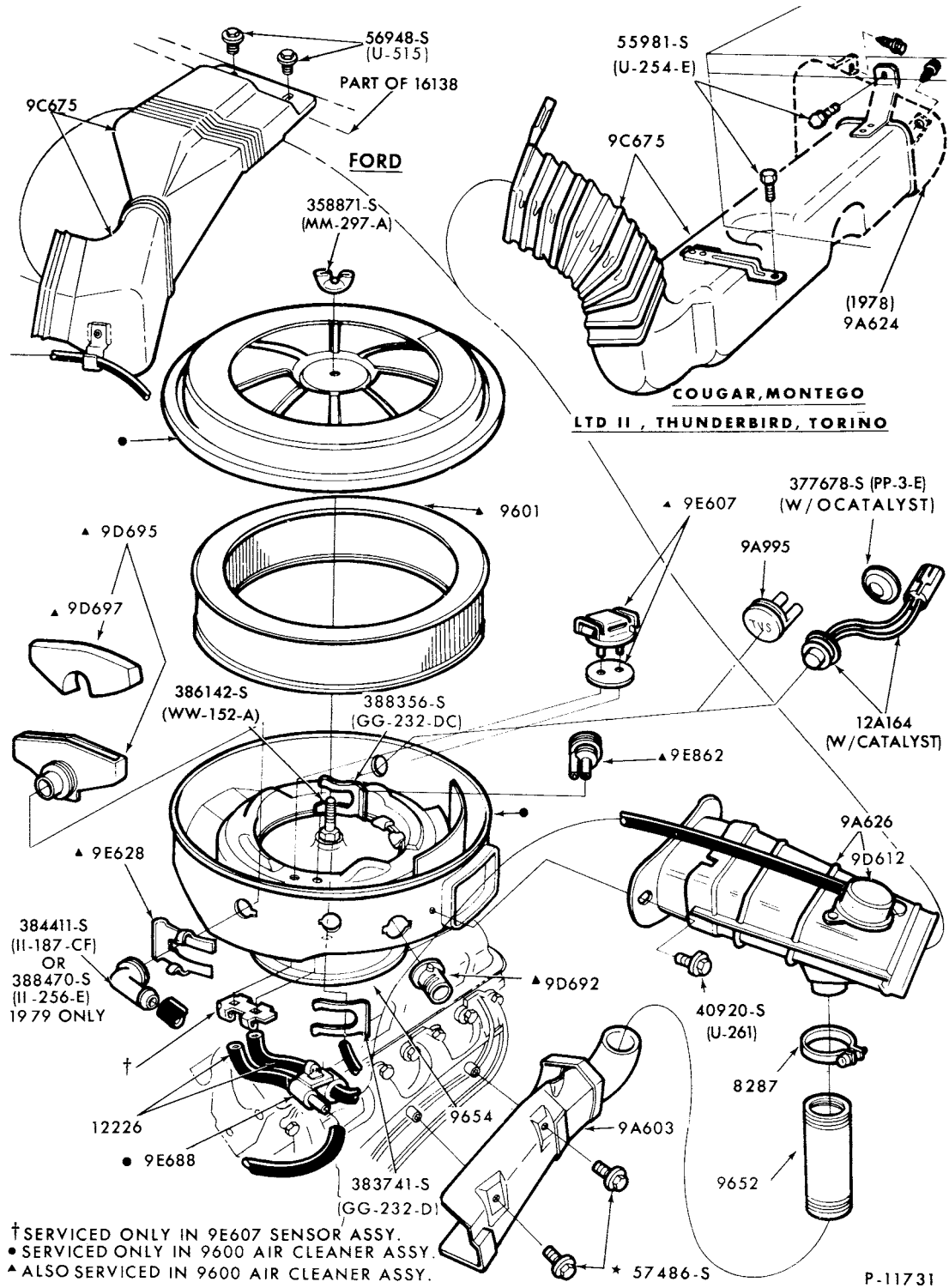

† SERVICED ONLY IN 9E607 SENSOR ASSY.  
 • SERVICED ONLY IN 9600 AIR CLEANER ASSY.  
 ▲ ALSO SERVICED IN 9600 AIR CLEANER ASSY.

AIR CLEANER and RELATED PARTS  
 1975/76 MONTEGO--8 CYL. 351W, 1977/ COUGAR--8 CYL. 302,351W and  
 1979 MERCURY--8 CYL. 302, 351W

# 1973/79 LINCOLN-MERCURY CARS

ILLUSTRATION  
SECTION 96

27

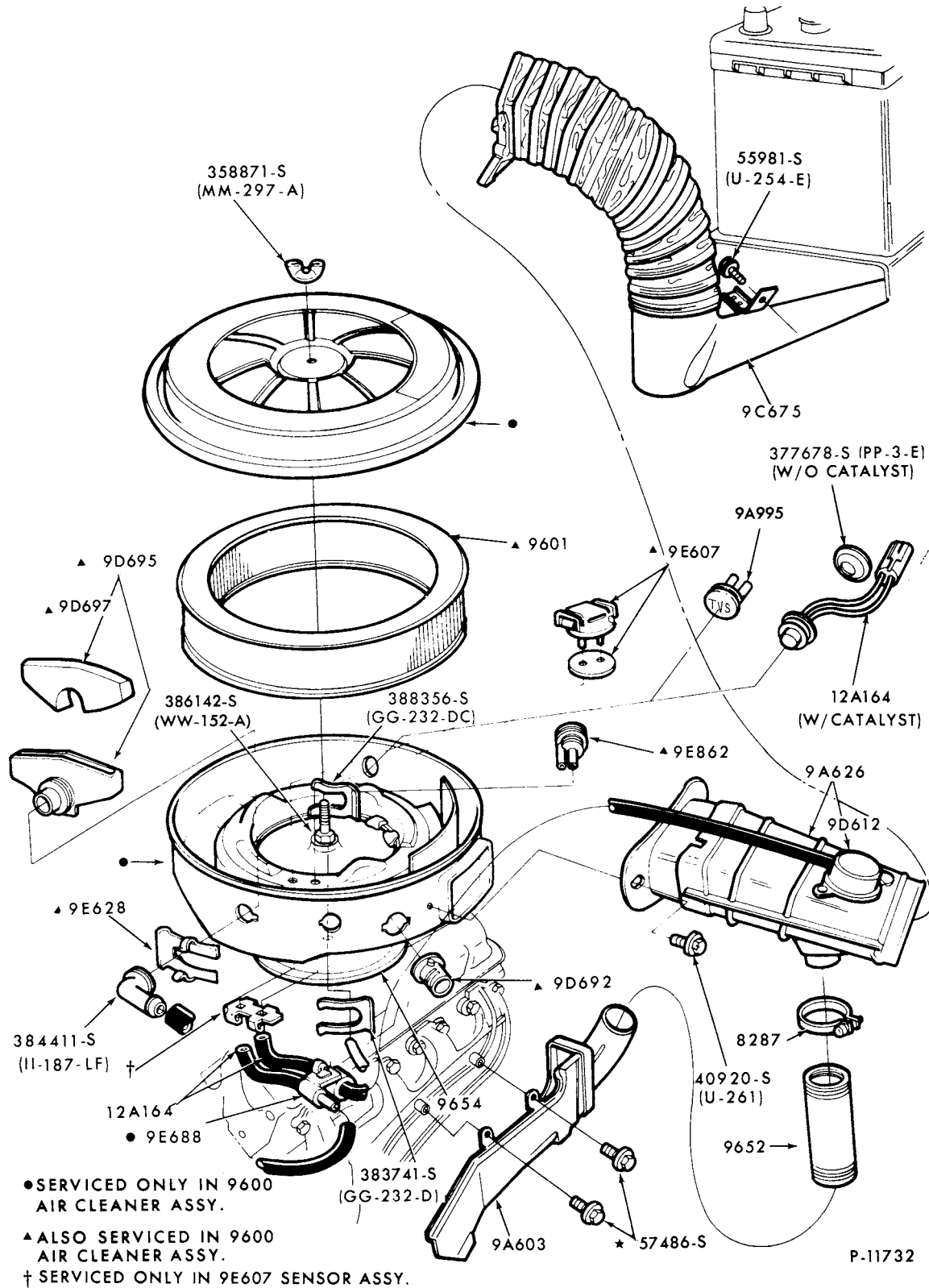

AIR CLEANER and RELATED PARTS  
1975/77 MONARCH--8 CYL. 351W  
1977 VERSAILLES--8 CYL. 351W

**1973/79  
LINCOLN-MERCURY CARS**

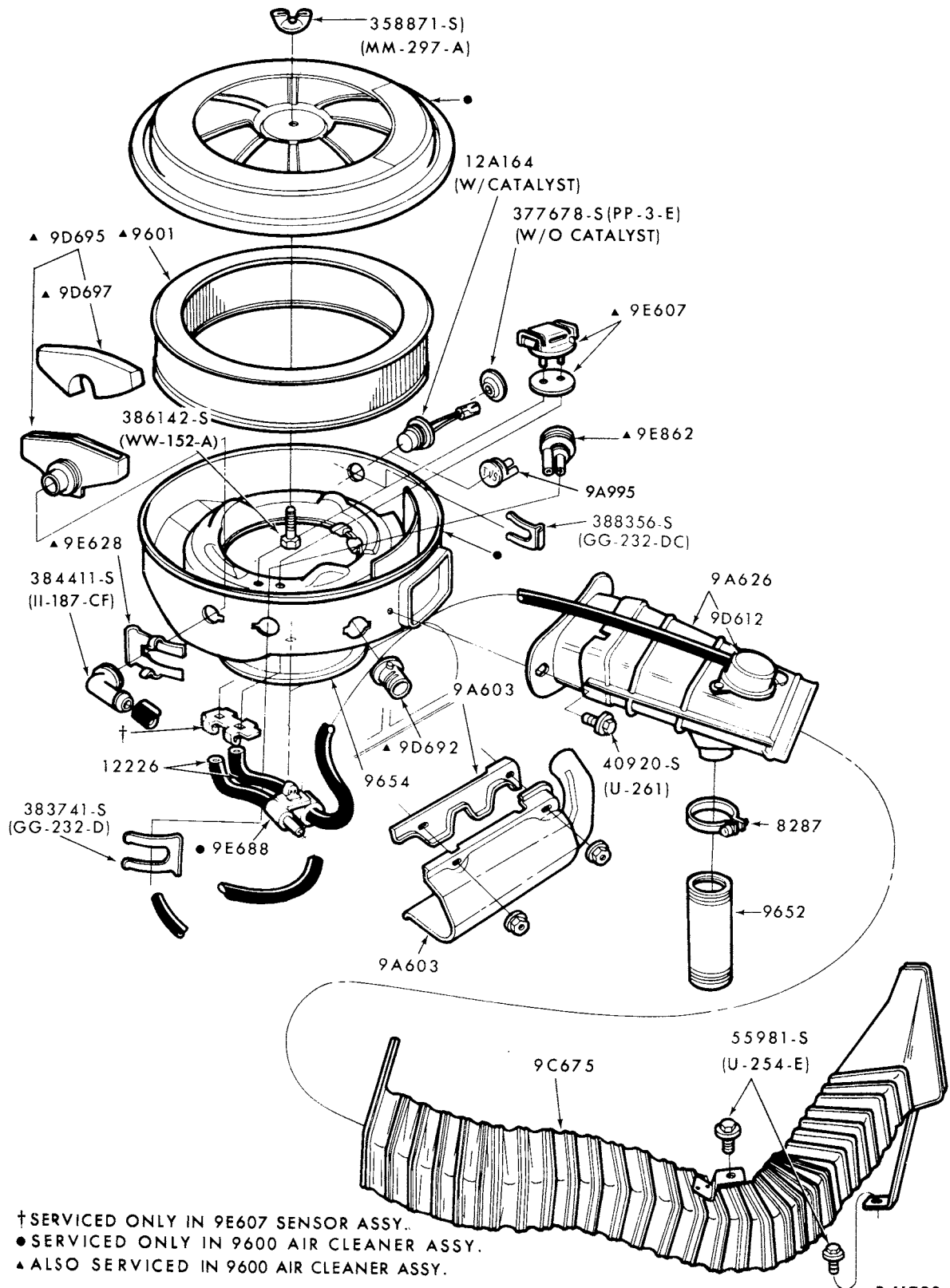

† SERVICED ONLY IN 9E607 SENSOR ASSY.  
 ● SERVICED ONLY IN 9600 AIR CLEANER ASSY.  
 ▲ ALSO SERVICED IN 9600 AIR CLEANER ASSY.

P-11733

AIR CLEANER and RELATED PARTS  
 1975/76 METEOR--8 CYL. 351M

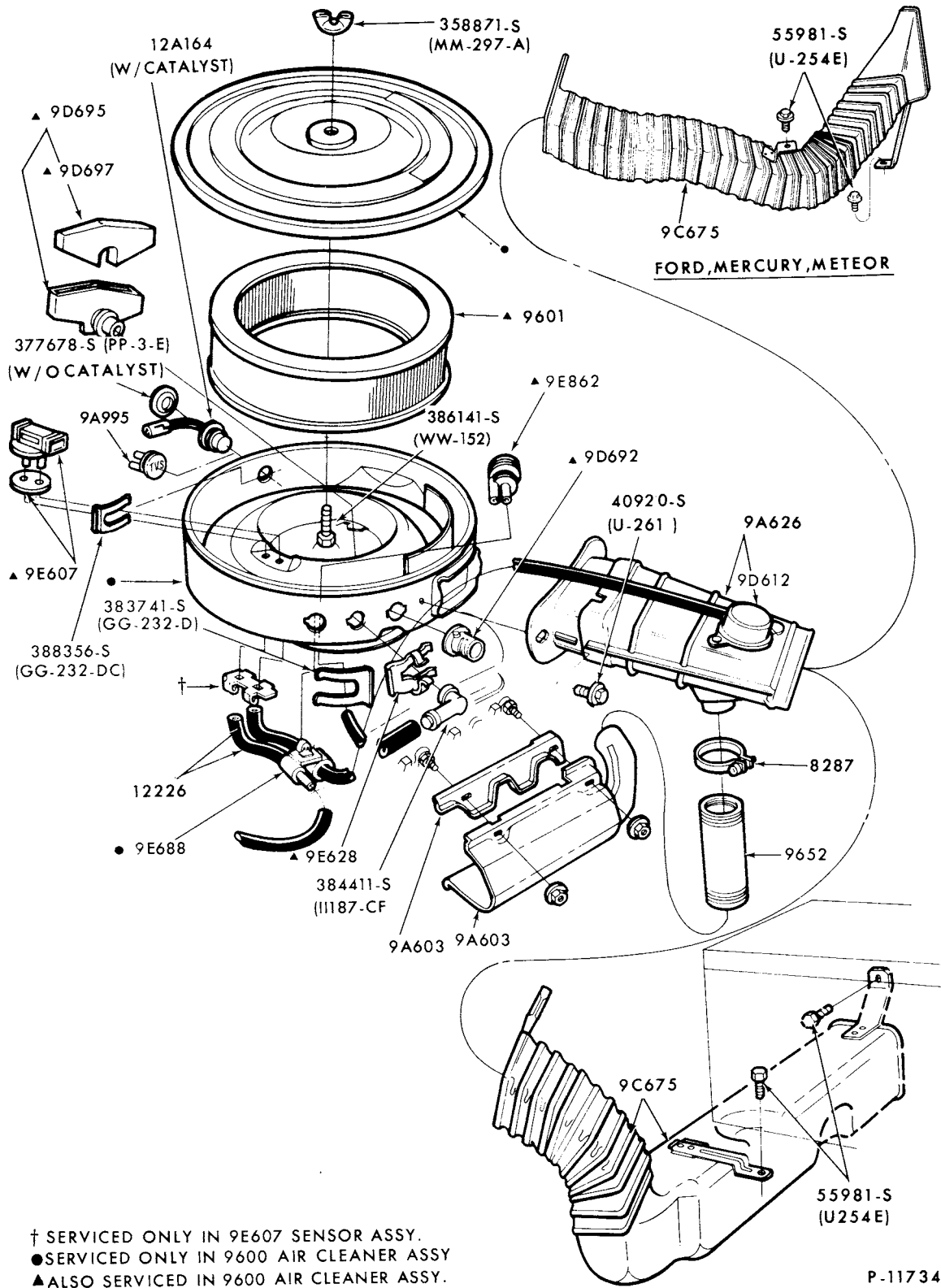

† SERVICED ONLY IN 9E607 SENSOR ASSY.  
 ● SERVICED ONLY IN 9600 AIR CLEANER ASSY  
 ▲ ALSO SERVICED IN 9600 AIR CLEANER ASSY.

P-11734  
 TORINO, MONTEGO, COUGAR

AIR CLEANER and RELATED PARTS  
 1975/76 MERCURY, METEOR--8 CYL. 400  
 1975/76 COUGAR and MONTEGO--8 CYL. 351M, 400

1973/79  
LINCOLN-MERCURY CARS

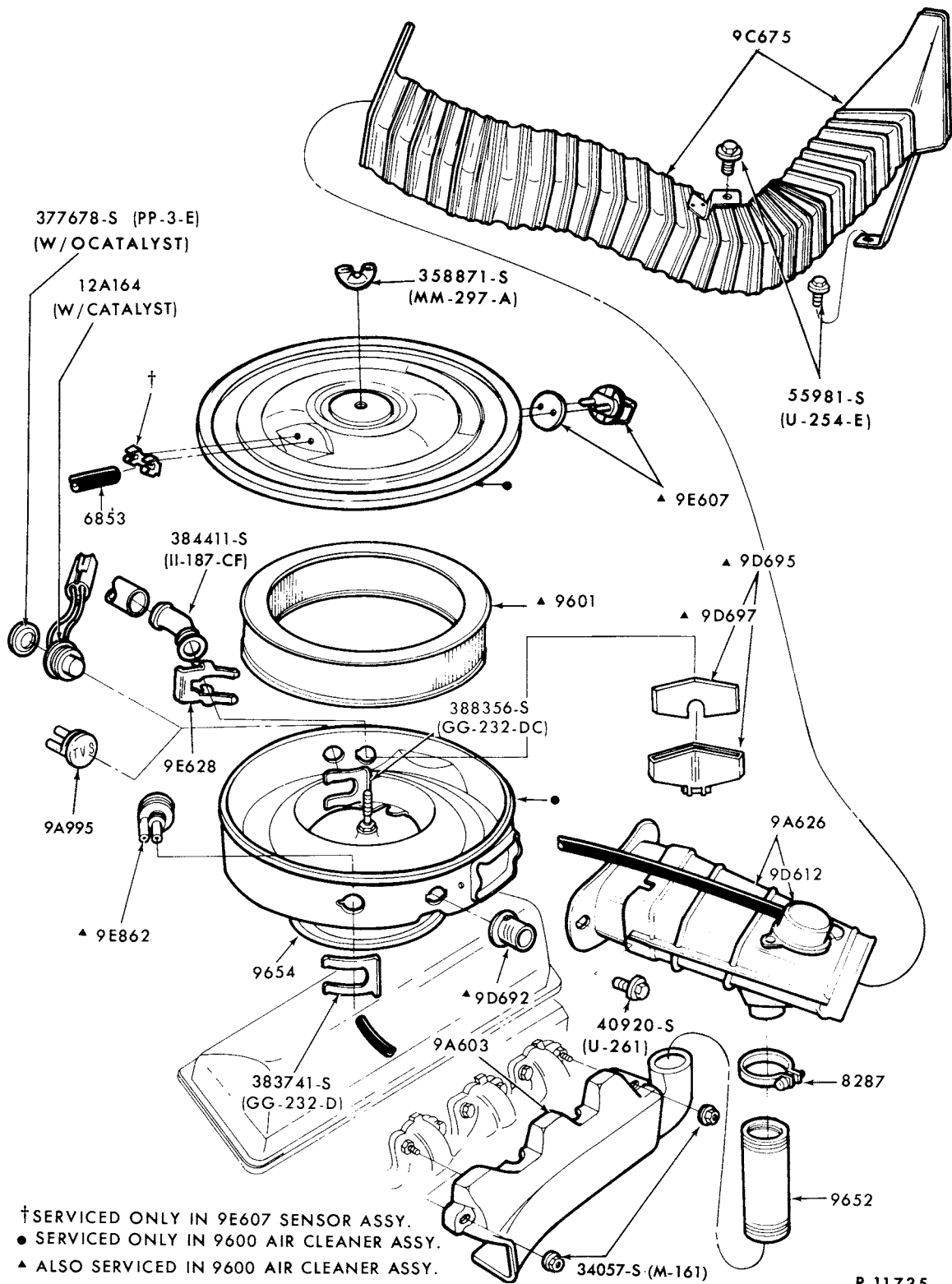

1975/76 AIR CLEANER and RELATED PARTS  
MERCURY, METEOR--8 CYL. 460 EXC. P/C

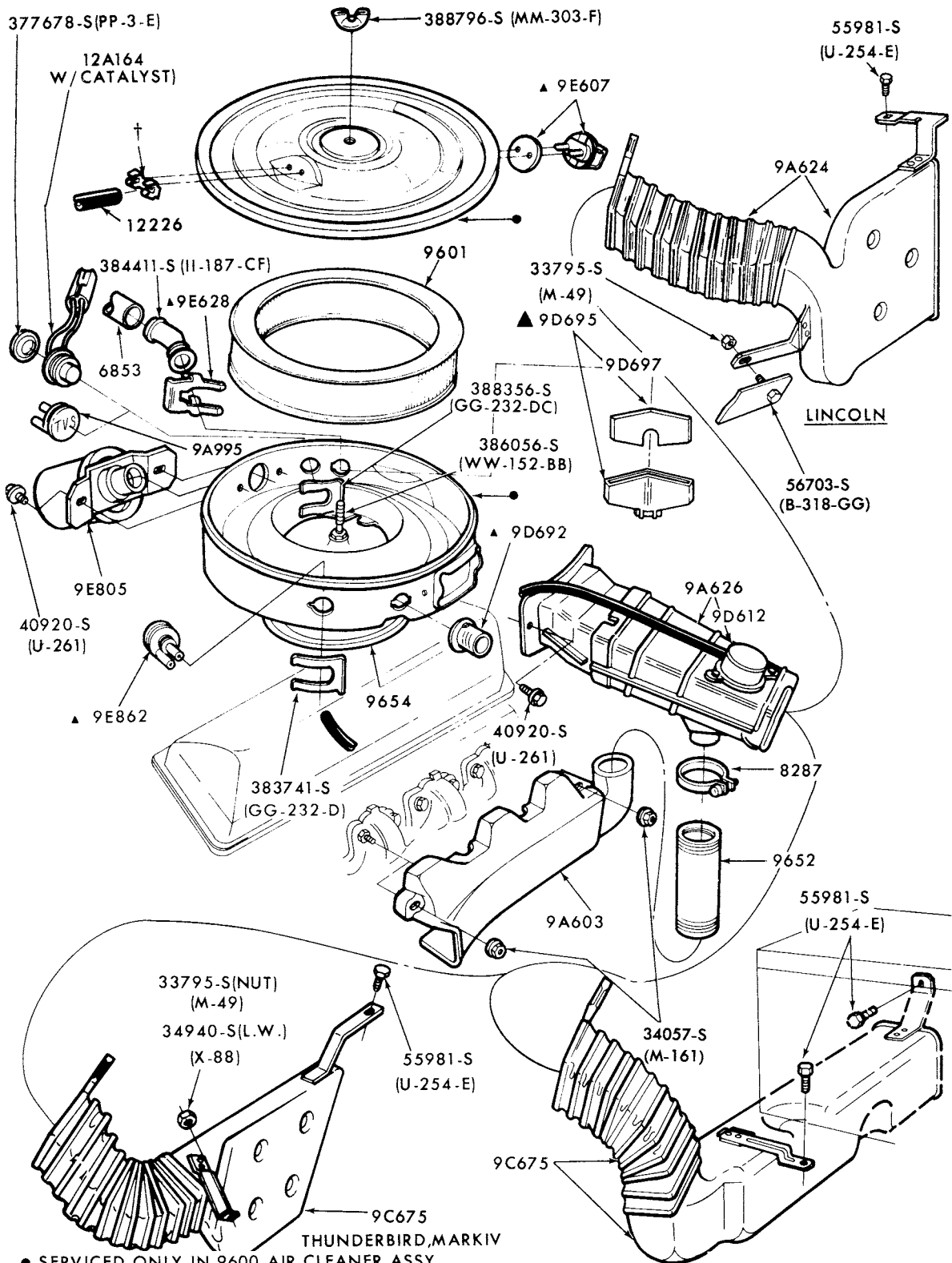

- SERVICED ONLY IN 9600 AIR CLEANER ASSY.
- ▲ ALSO SERVICED IN 9600 AIR CLEANER ASSY.
- † SERVICED ONLY IN 9E607 SENSOR ASSY.

TORINO, MONTEGO, COUGAR P-11736

AIR CLEANER and RELATED PARTS

1975/76 COUGAR, LINCOLN, MARK IV and MONTEGO--8 CYL. 460 EXC. P/C

**1973/79  
LINCOLN-MERCURY CARS**

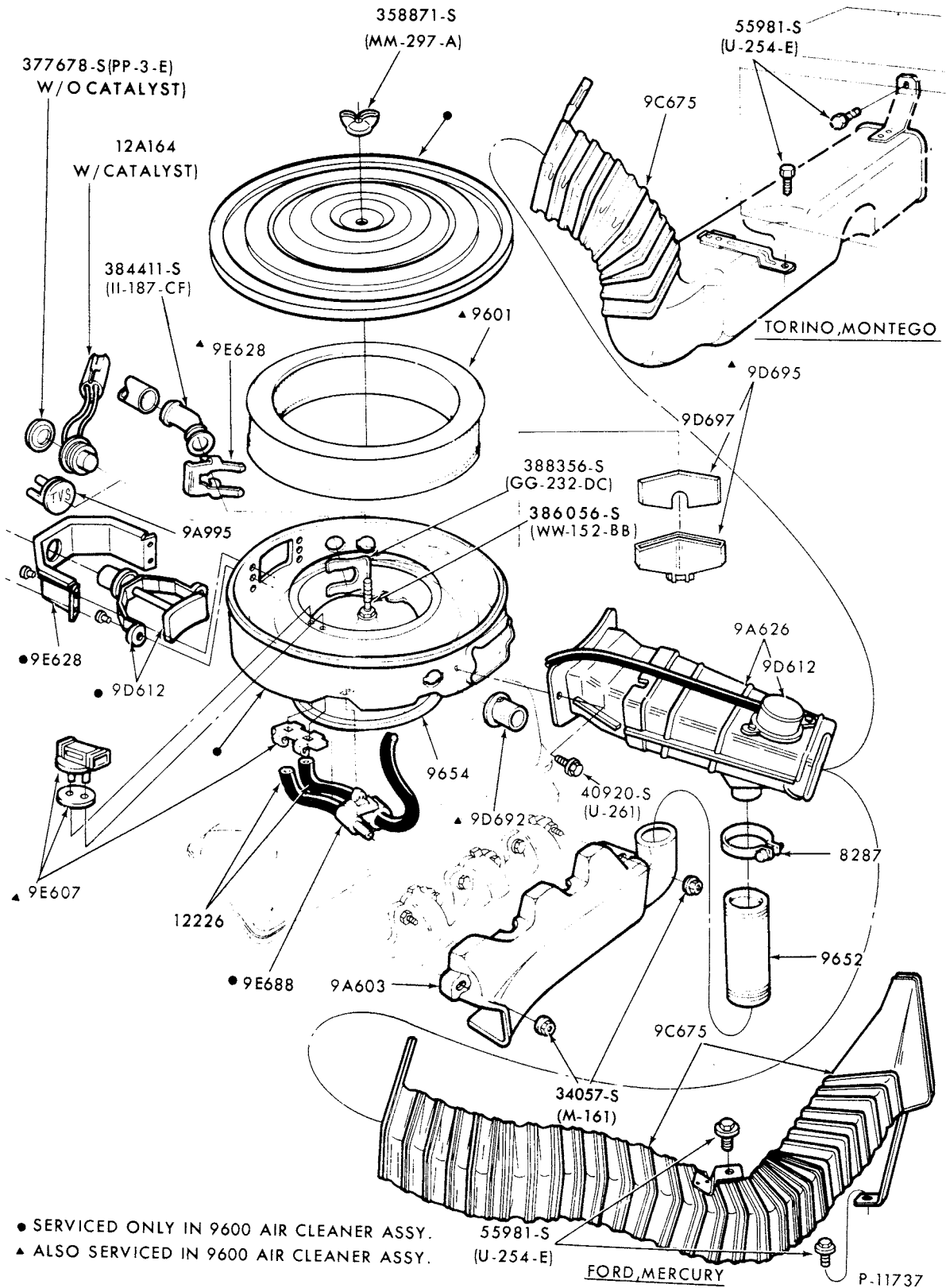

1975/76 AIR CLEANER and RELATED PARTS  
MERCURY, METEOR, MONTEGO--8 CYL. 460 P/C



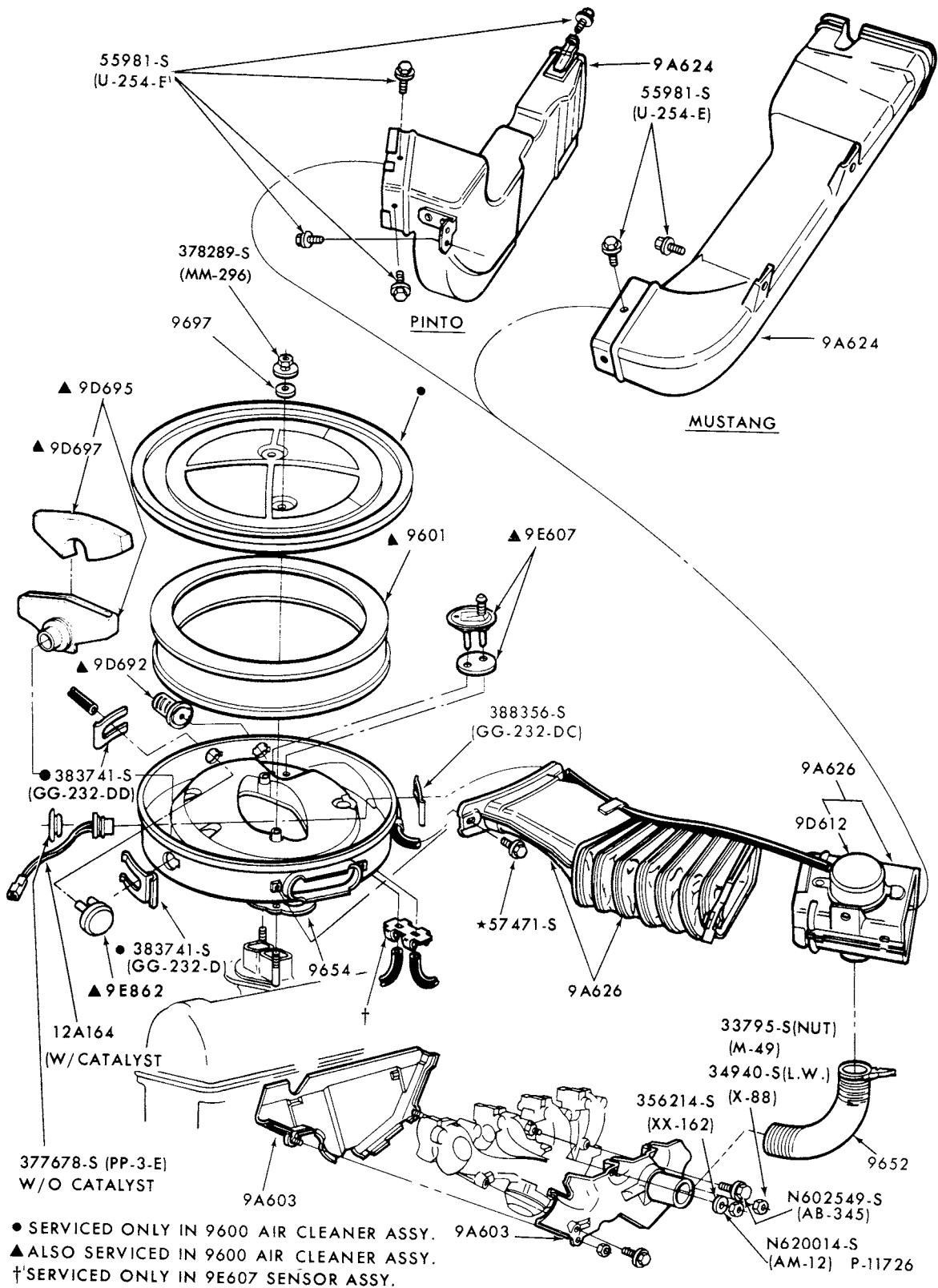

**AIR CLEANER and RELATED PARTS  
1975 BOBCAT--4 CYL. 140 (2300 cc)**

**1973/79  
LINCOLN-MERCURY CARS**

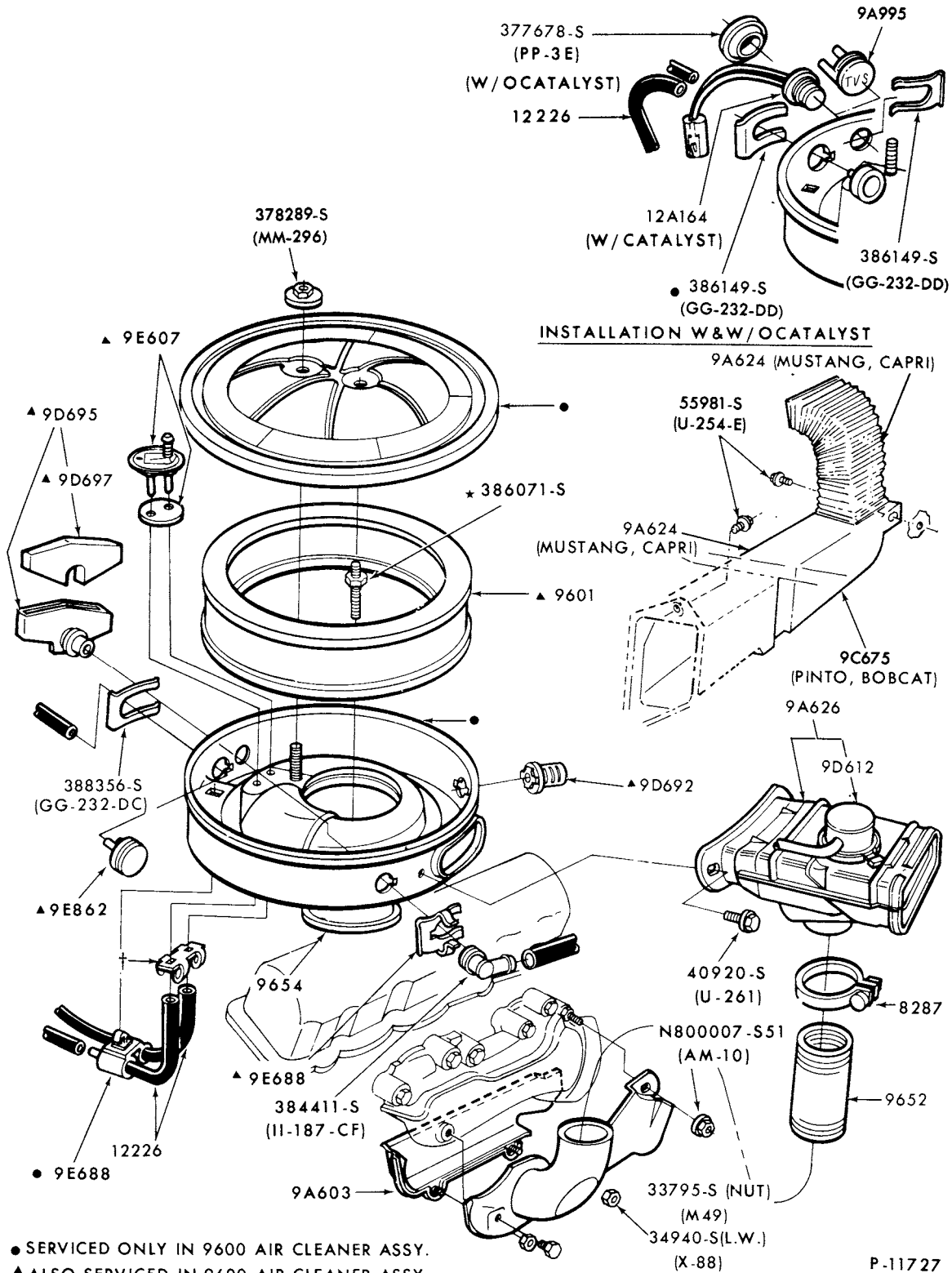

- SERVICED ONLY IN 9600 AIR CLEANER ASSY.
- ▲ ALSO SERVICED IN 9600 AIR CLEANER ASSY.
- † SERVICED ONLY IN 9E607 SENSOR ASSY.

P-11727

AIR CLEANER and RELATED PARTS  
1975/ BOBCAT--6 CYL. 171 (2800 cc)  
1979 CAPRI--6 CYL. 171 (2800 cc)

**1973/79  
LINCOLN-MERCURY CARS**

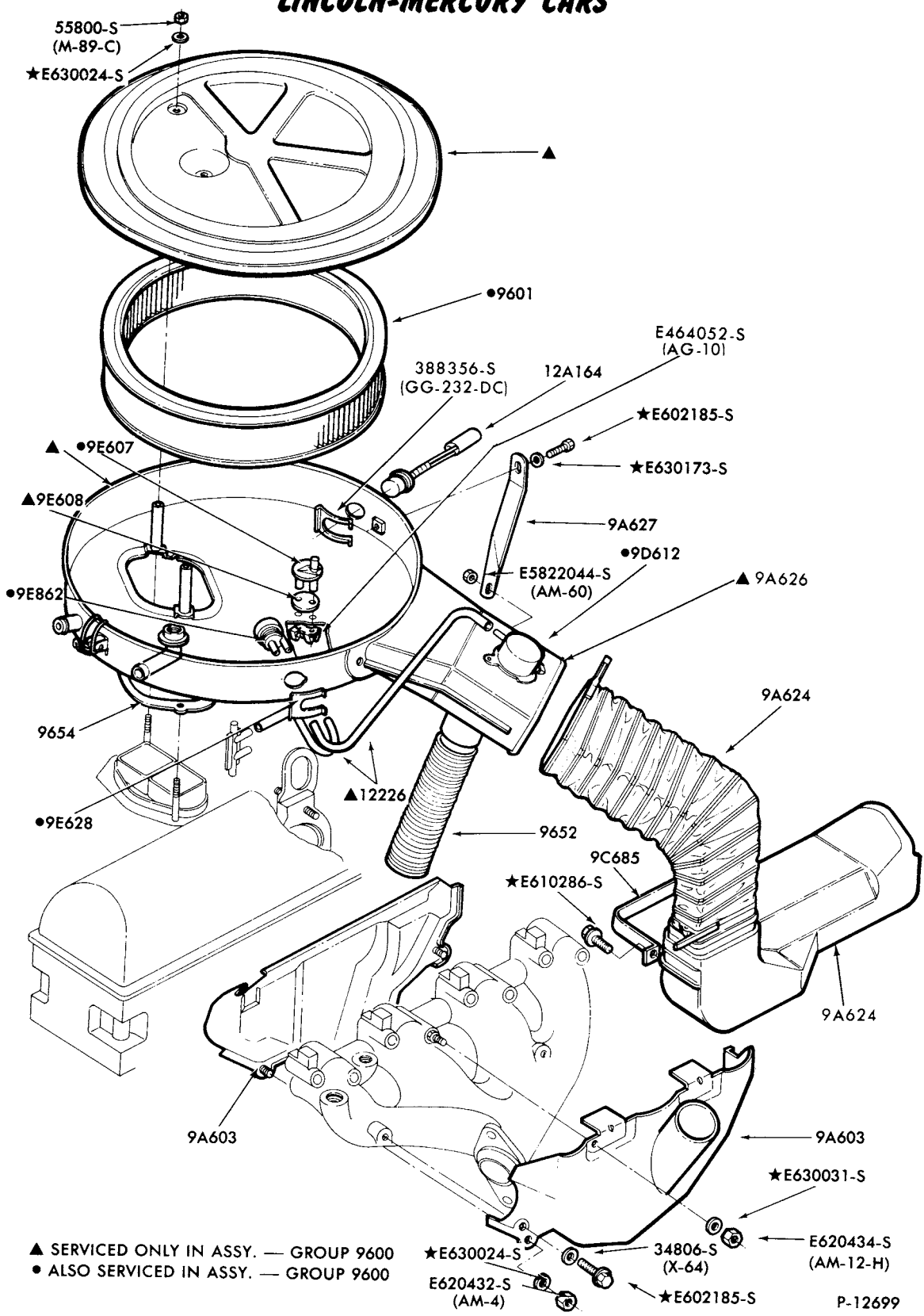

**AIR CLEANER and RELATED PARTS  
1976/78 CAPRI--4 CYL. 140 (2300 cc)**

# 1973/79 LINCOLN-MERCURY CARS

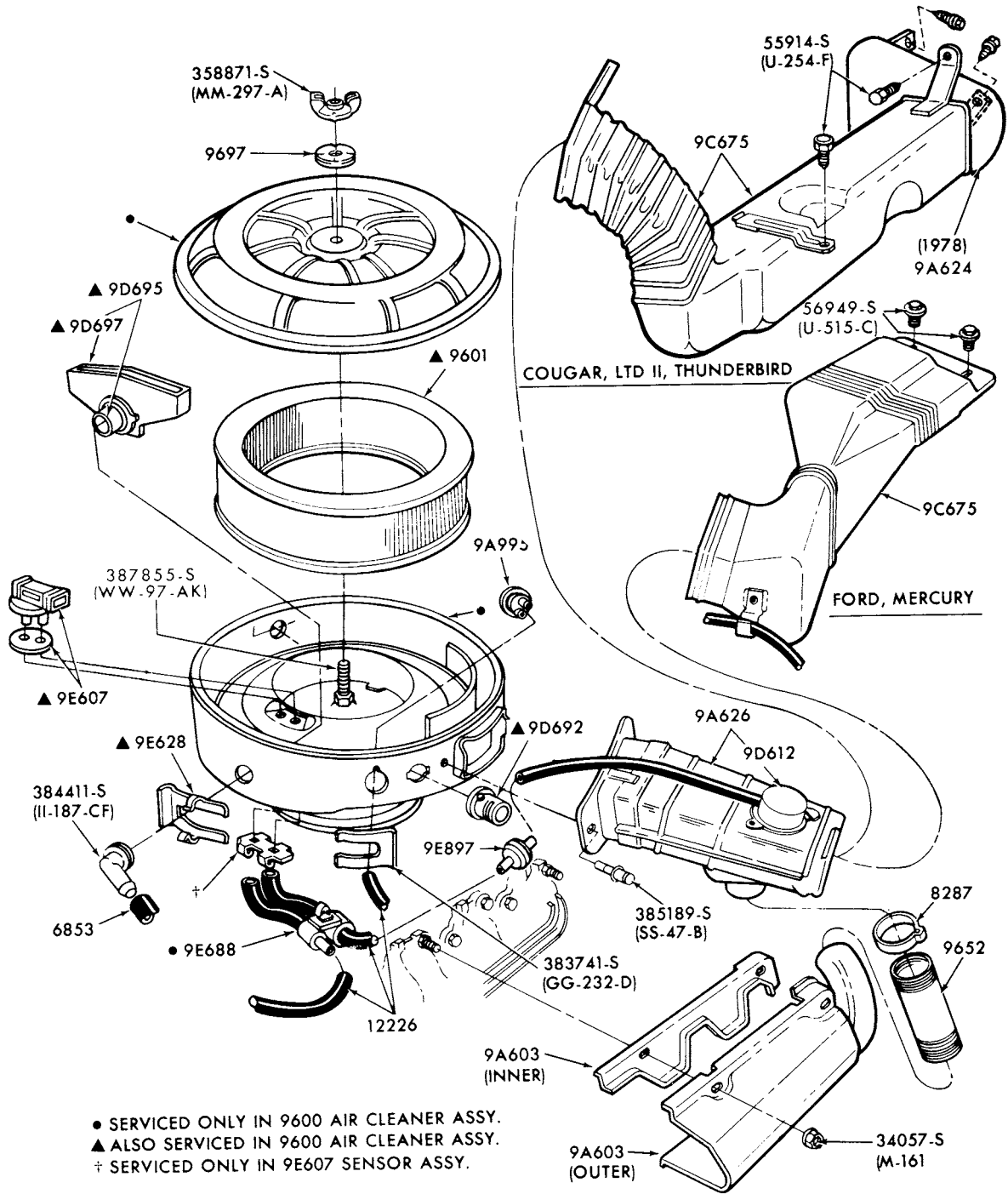

P.13307

AIR CLEANER  
 1977/78 COUGAR and MERCURY--8 CYL. 351M. 400  
 1979 COUGAR--8 CYL. 351M

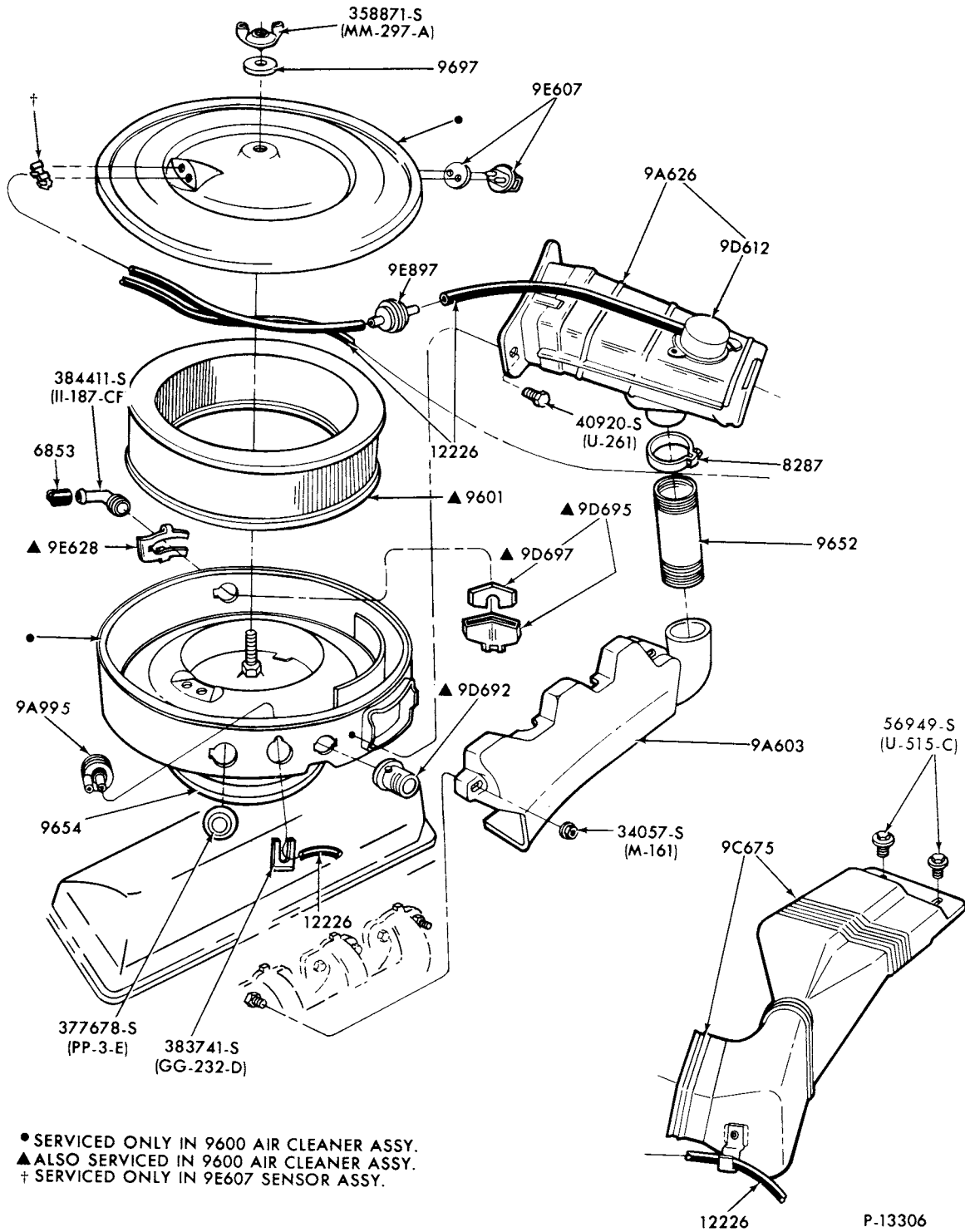

**AIR CLEANER  
1977/ MERCURY--8 CYL. 460 EXC. P/C**

**1973/79  
LINCOLN-MERCURY CARS**

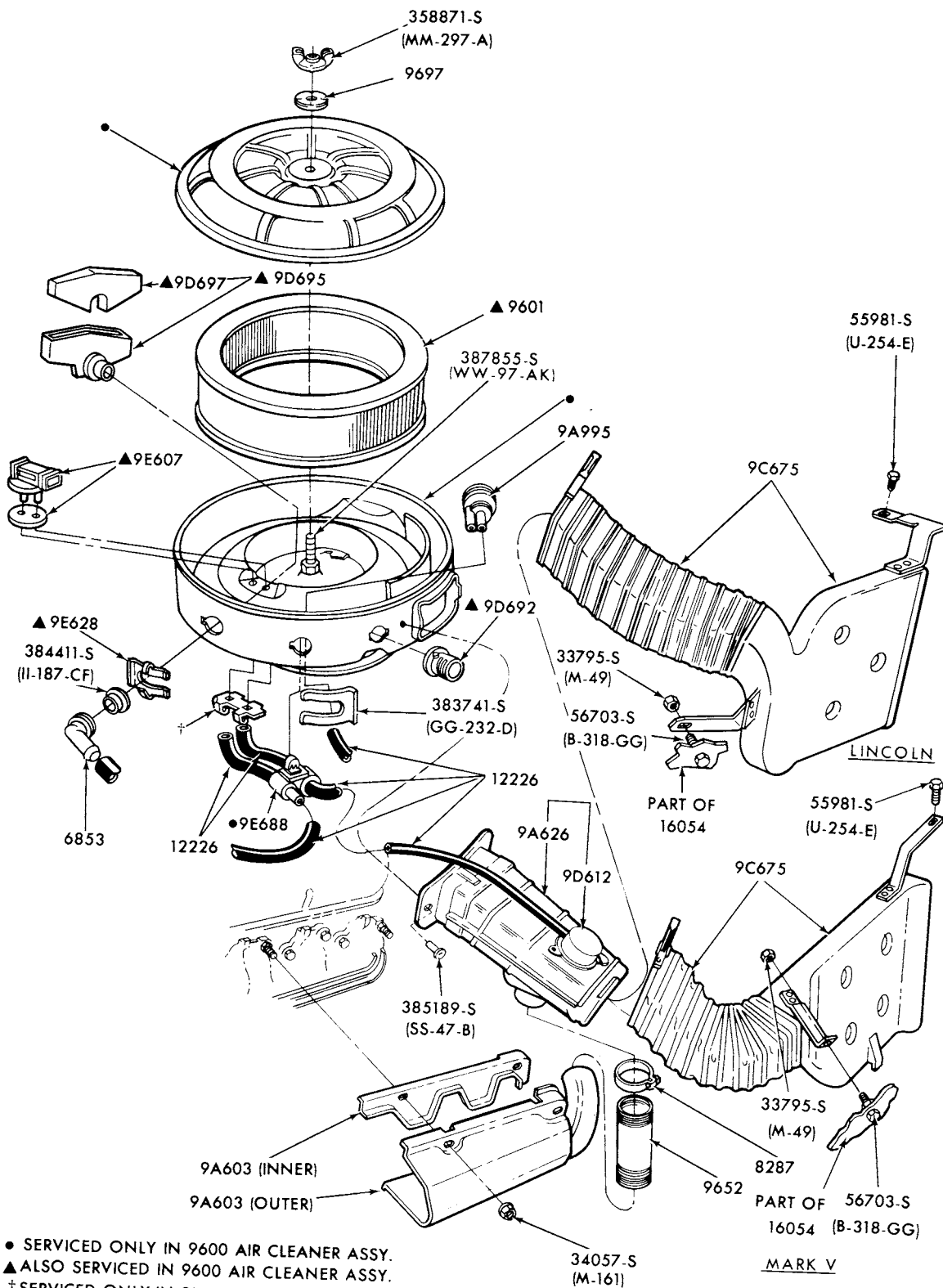

- SERVICED ONLY IN 9600 AIR CLEANER ASSY.
- ▲ ALSO SERVICED IN 9600 AIR CLEANER ASSY.
- † SERVICED ONLY IN 9E607 SENSOR ASSY.

P-13308

AIR CLEANER  
1977/ LINCOLN and MARK V--8 CYL. 400

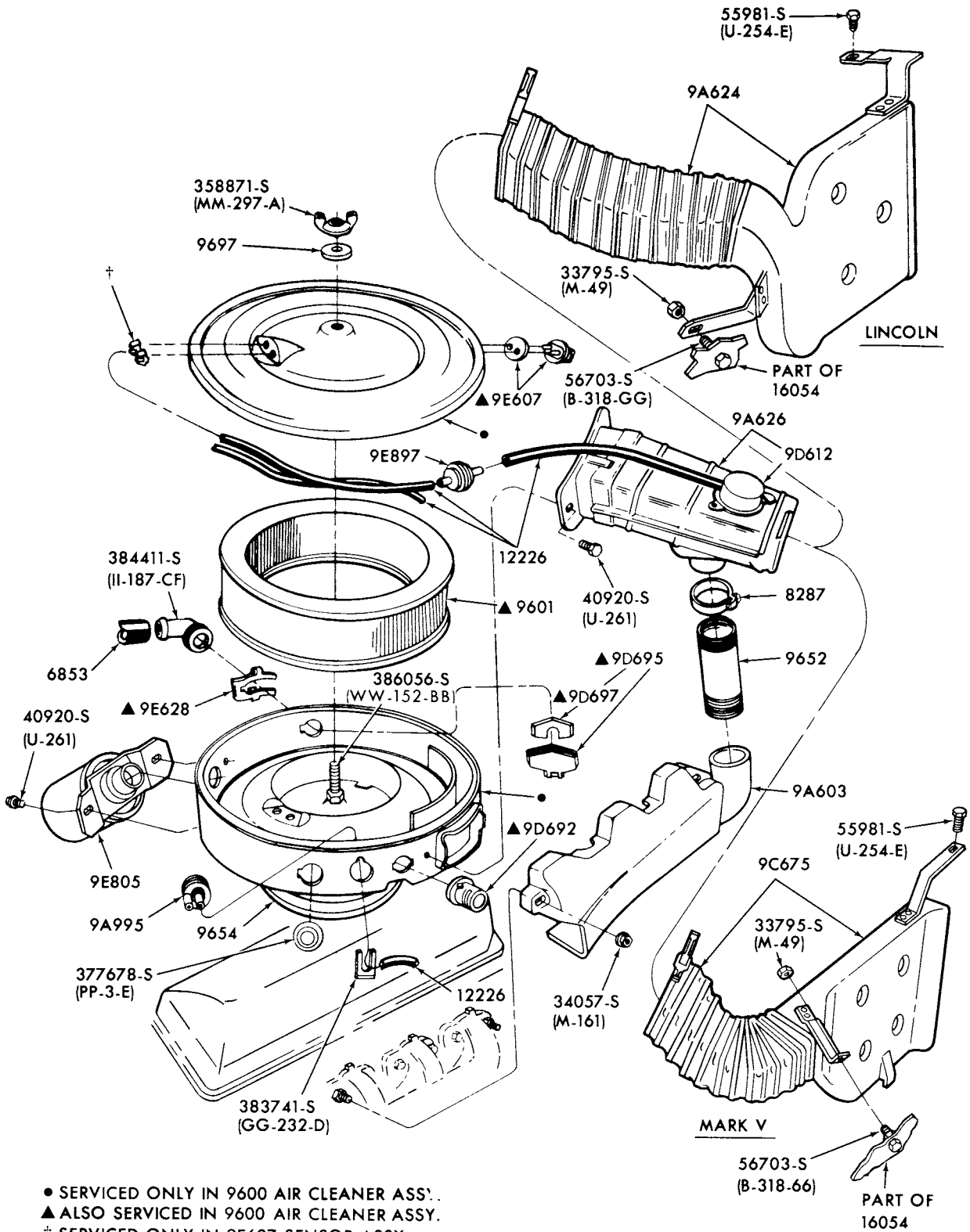

● SERVICED ONLY IN 9600 AIR CLEANER ASSY.  
▲ ALSO SERVICED IN 9600 AIR CLEANER ASSY.  
† SERVICED ONLY IN 9E607 SENSOR ASSY.

P-13309

AIR CLEANER  
1977/78 LINCOLN and MARK V--8 CYL. 460

**1973/79  
LINCOLN-MERCURY CARS**

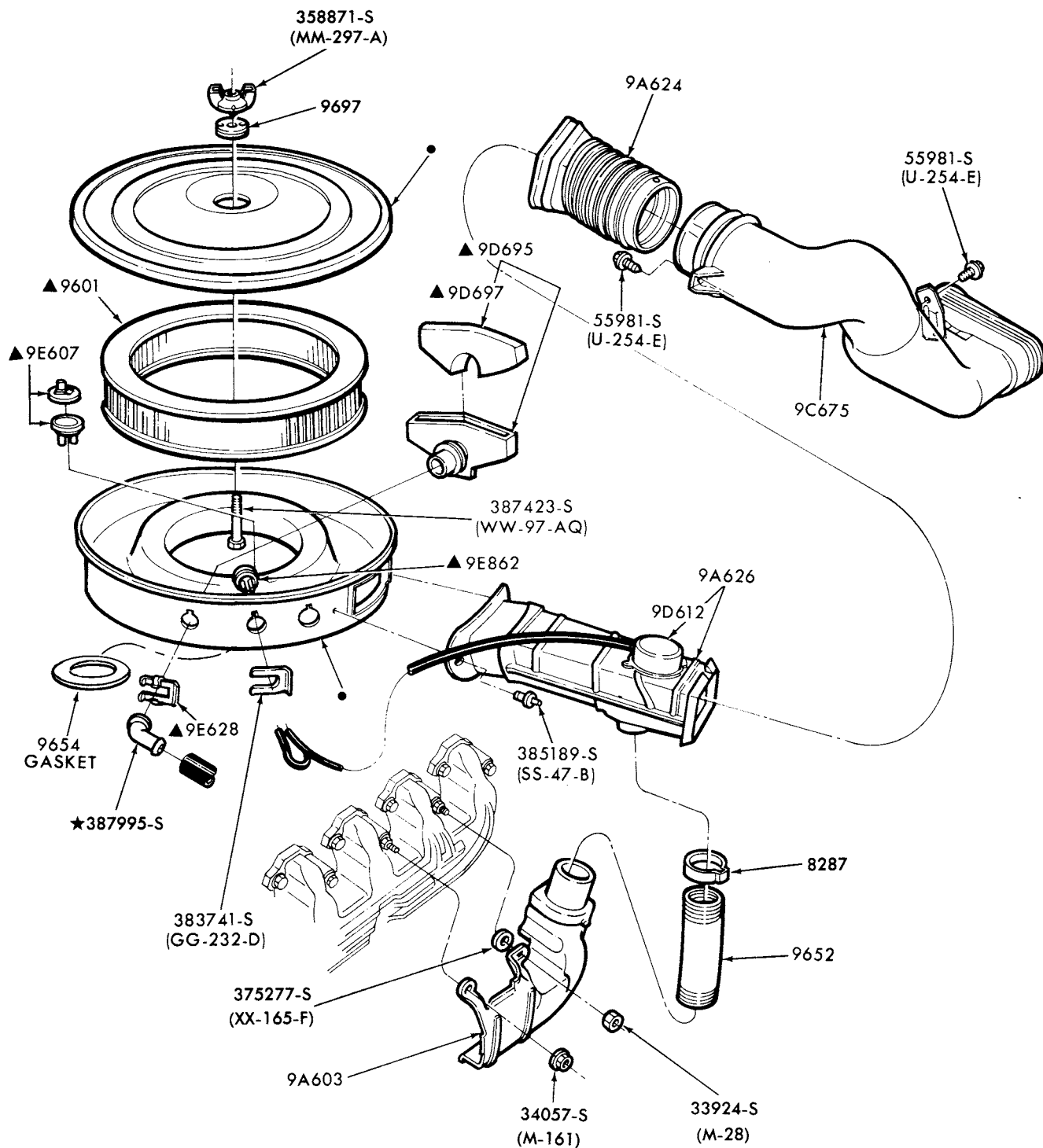

● SERVICED ONLY IN 9600 AIR CLEANER ASSY.  
 ▲ ALSO SERVICED IN 9600 AIR CLEANER ASSY.

P-14180

AIR CLEANER  
 1978/ ZEPHYR--8 CYL. 302



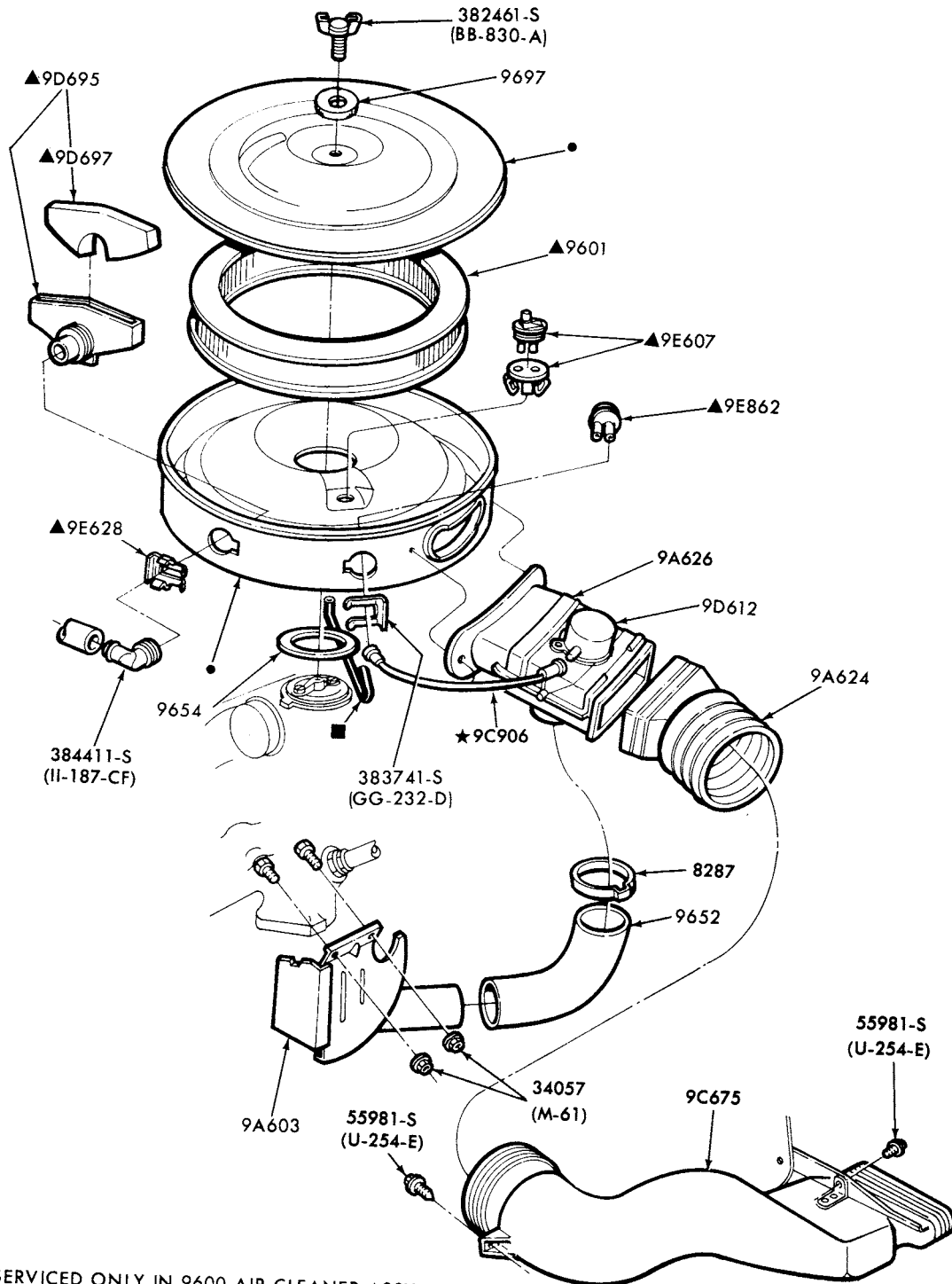

- SERVICED ONLY IN 9600 AIR CLEANER ASSY.
- ▲ ALSO SERVICED IN 9600 AIR CLEANER ASSY.
- CUT FROM BULK TUBING

AIR CLEANER

1978/ ZEPHYR--6 CYL. 200  
1979 CAPRI--6 CYL. 200

P-14181

**1973/79  
LINCOLN-MERCURY CARS**

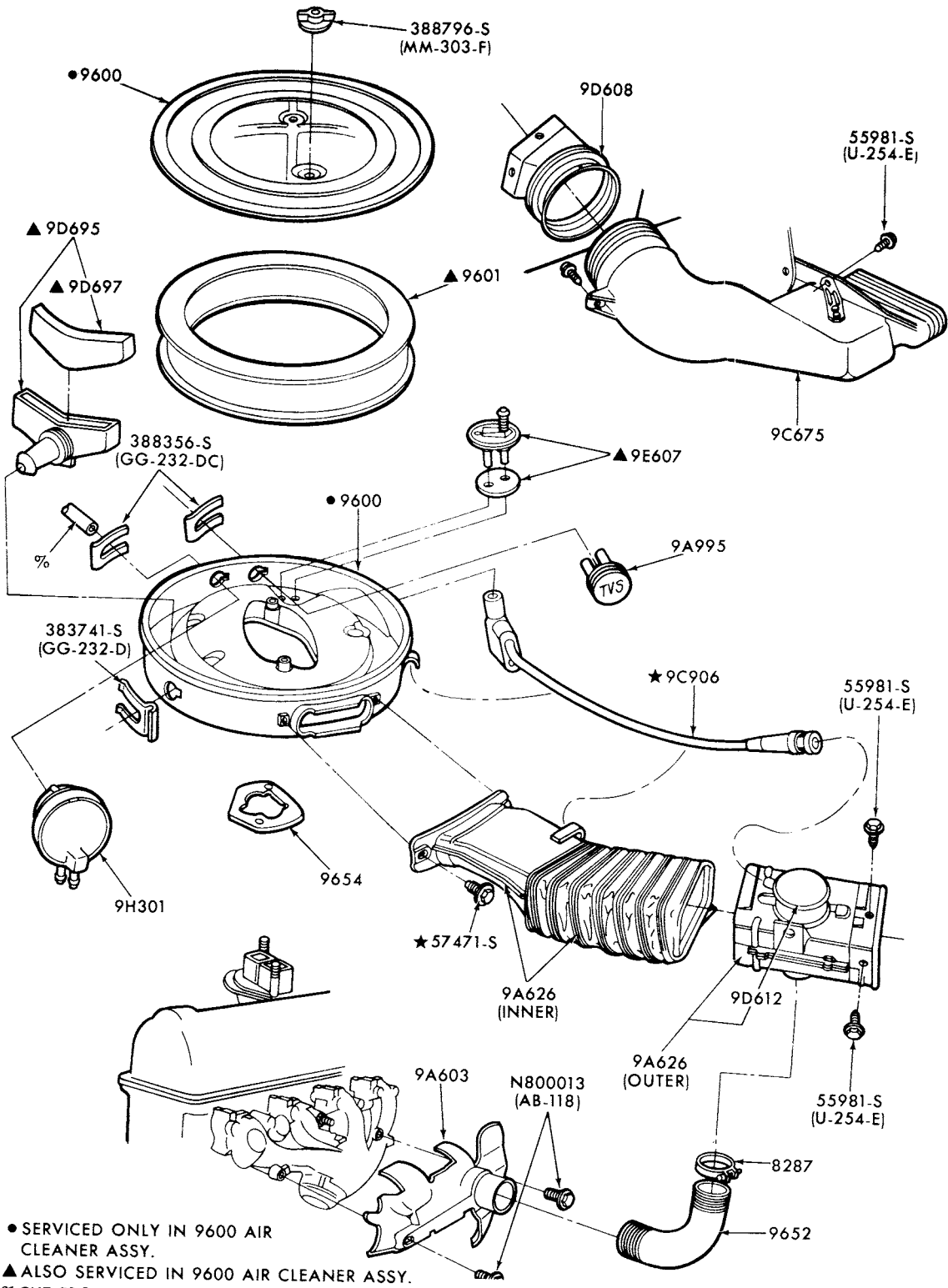

● SERVICED ONLY IN 9600 AIR  
CLEANER ASSY.  
▲ ALSO SERVICED IN 9600 AIR CLEANER ASSY.  
% CUT FROM BULK TUBING

P-14311

AIR CLEANER  
1978/ ZEPHYR--4 CYL. 140

1973/79  
LINCOLN-MERCURY CARS

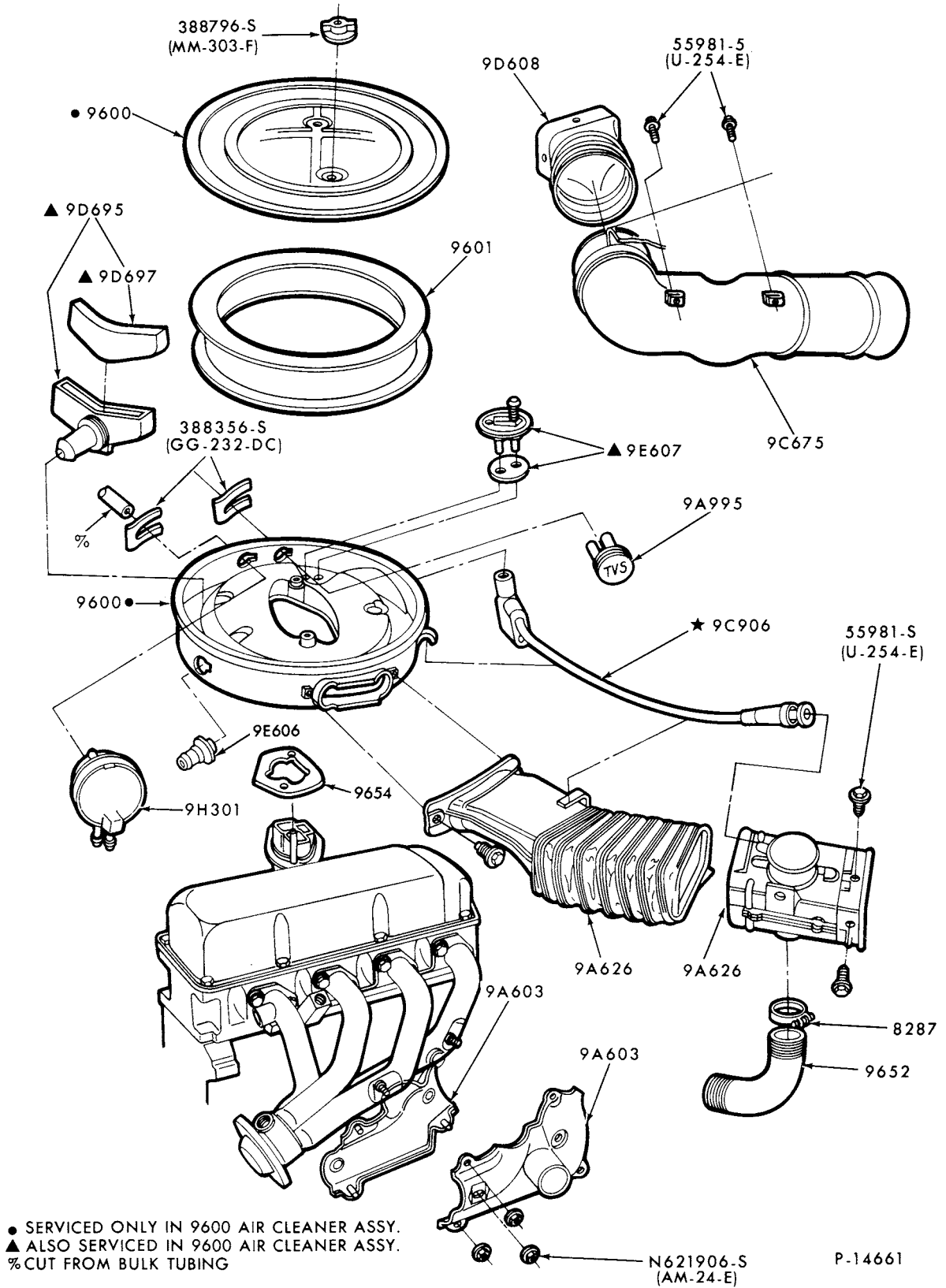

● SERVICED ONLY IN 9600 AIR CLEANER ASSY.  
▲ ALSO SERVICED IN 9600 AIR CLEANER ASSY.  
% CUT FROM BULK TUBING

AIR CLEANER  
1979 CAPRI--4 CYL. 140

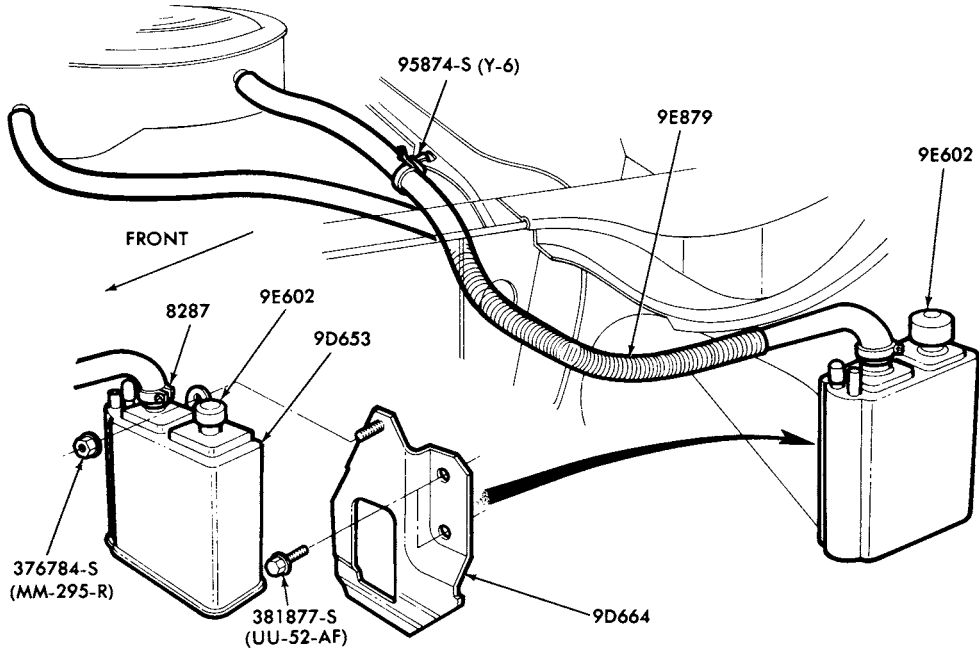

P-14233

**FUEL SYSTEM - VAPOR CANISTER  
1976 BOBCAT--ALL ENGINES**

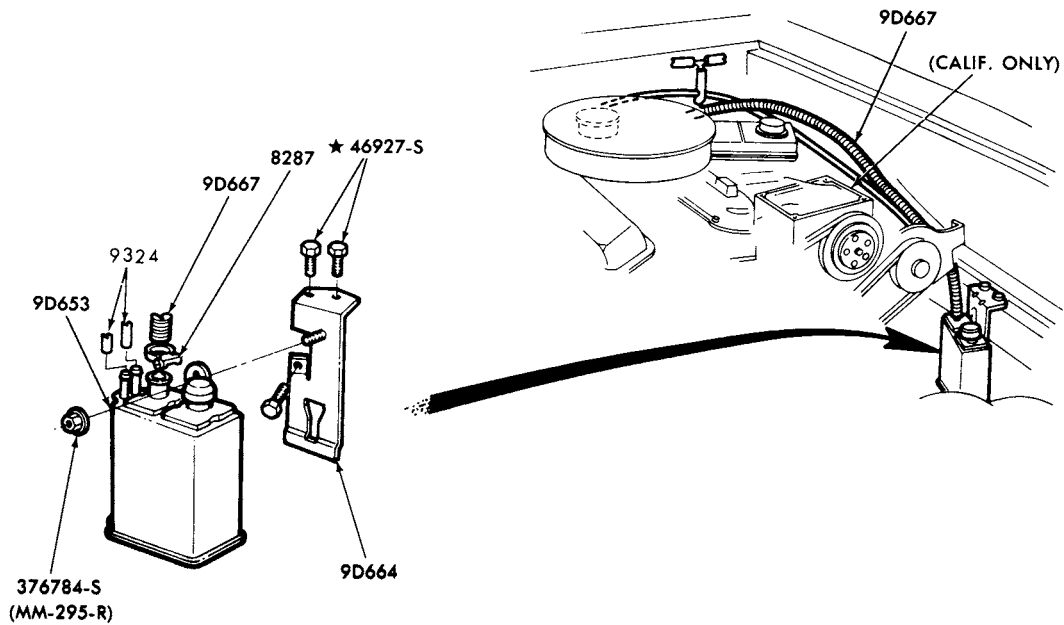

P-14234

**FUEL SYSTEM - VAPOR CANISTER  
1977 BOBCAT--ALL ENGINES**

# 1973/79 LINCOLN-MERCURY CARS

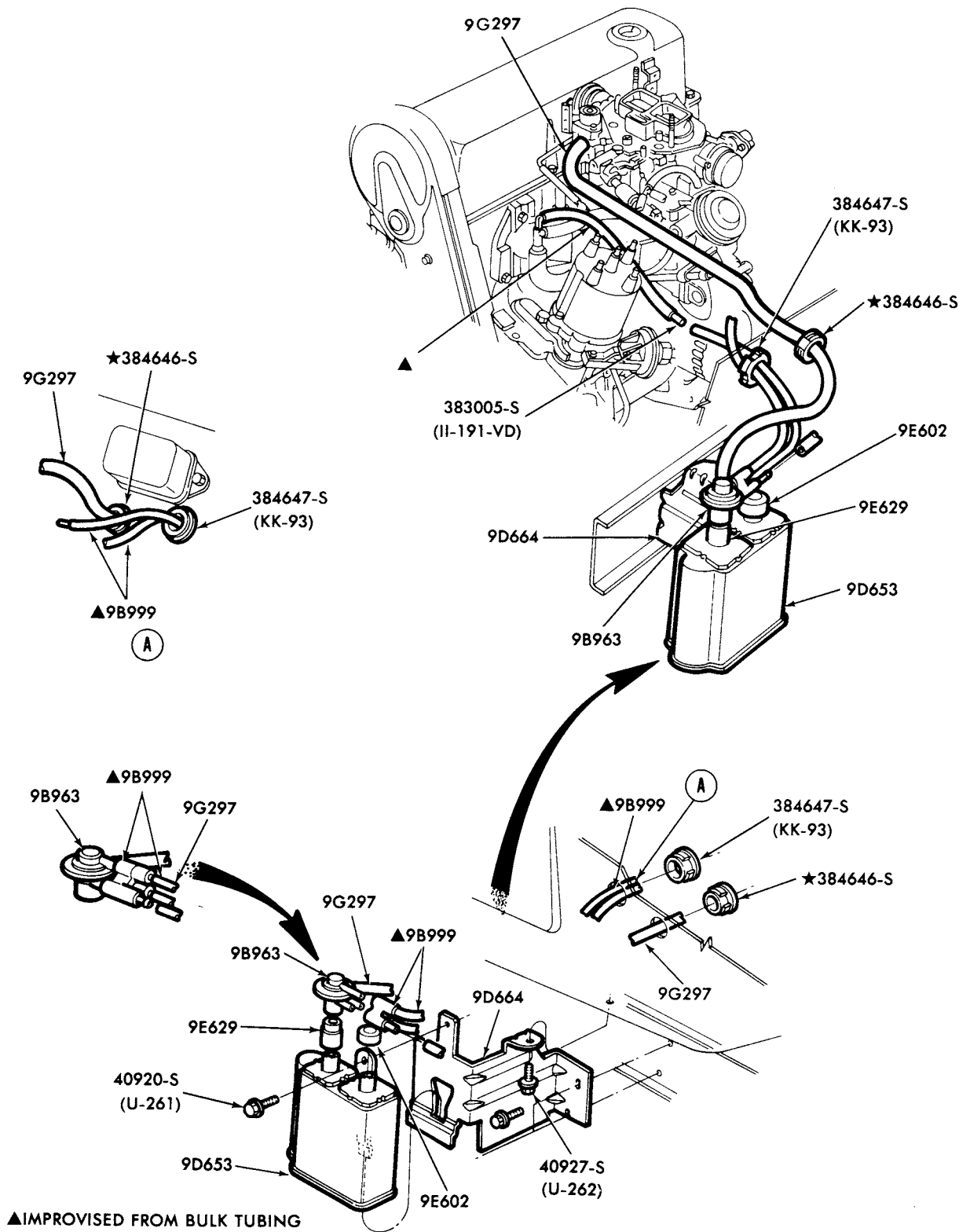

P-14235

FUEL SYSTEM - VAPOR CANISTER  
1978/ BOBCAT--4 CYL. 140 (2300 cc)

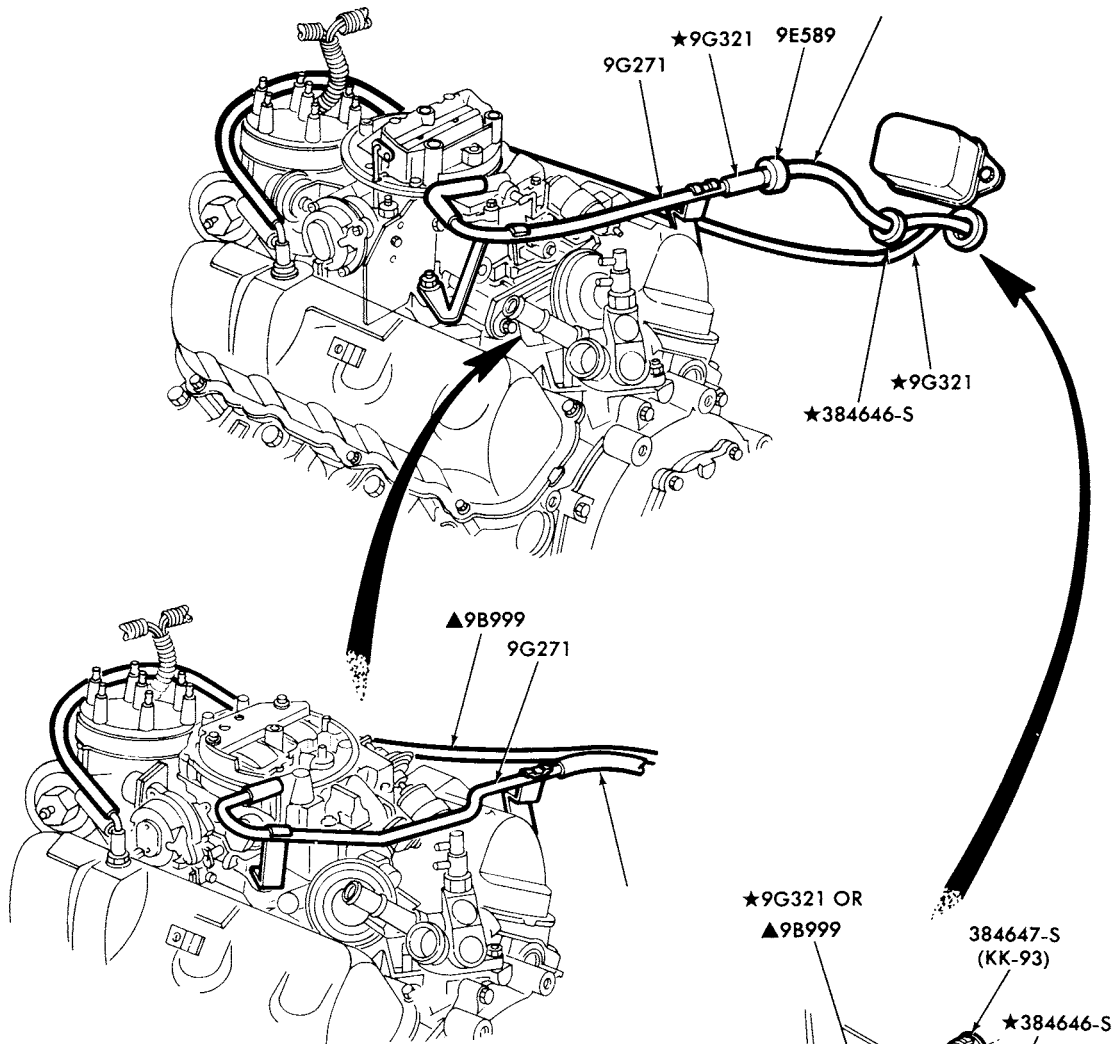

CALIF. ONLY

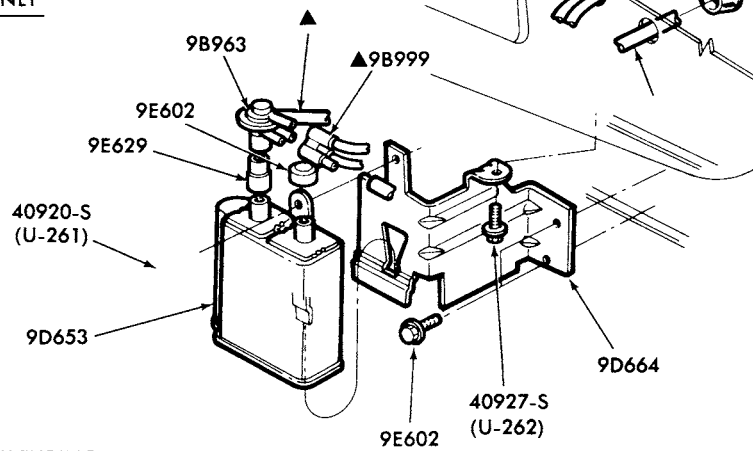

▲IMPROVED FROM BULK TUBING

P-14236

FUEL SYSTEM - VAPOR CANISTER  
1978/ BOBCAT

**1973/79  
LINCOLN-MERCURY CARS**

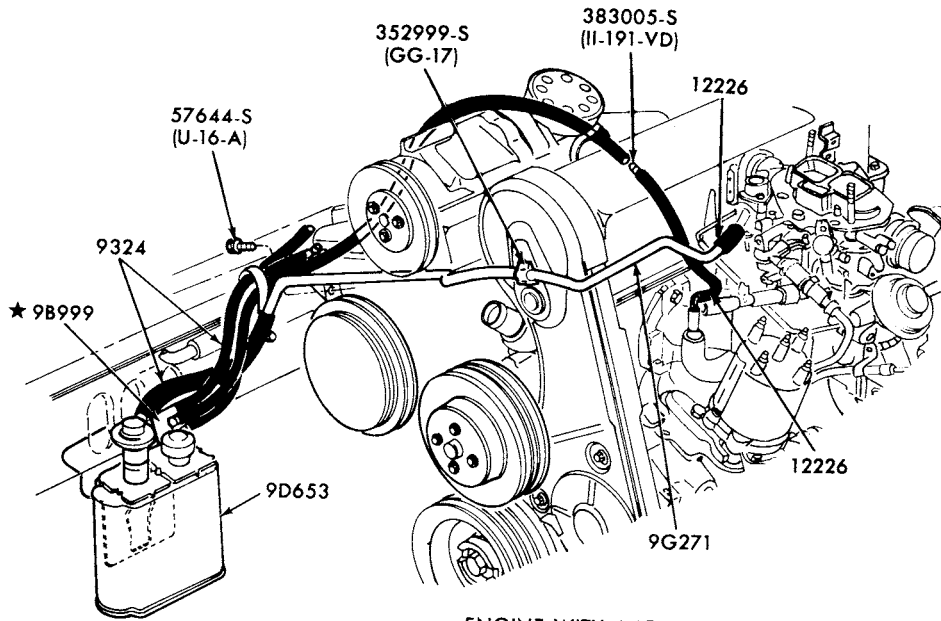

ENGINE WITH A/C

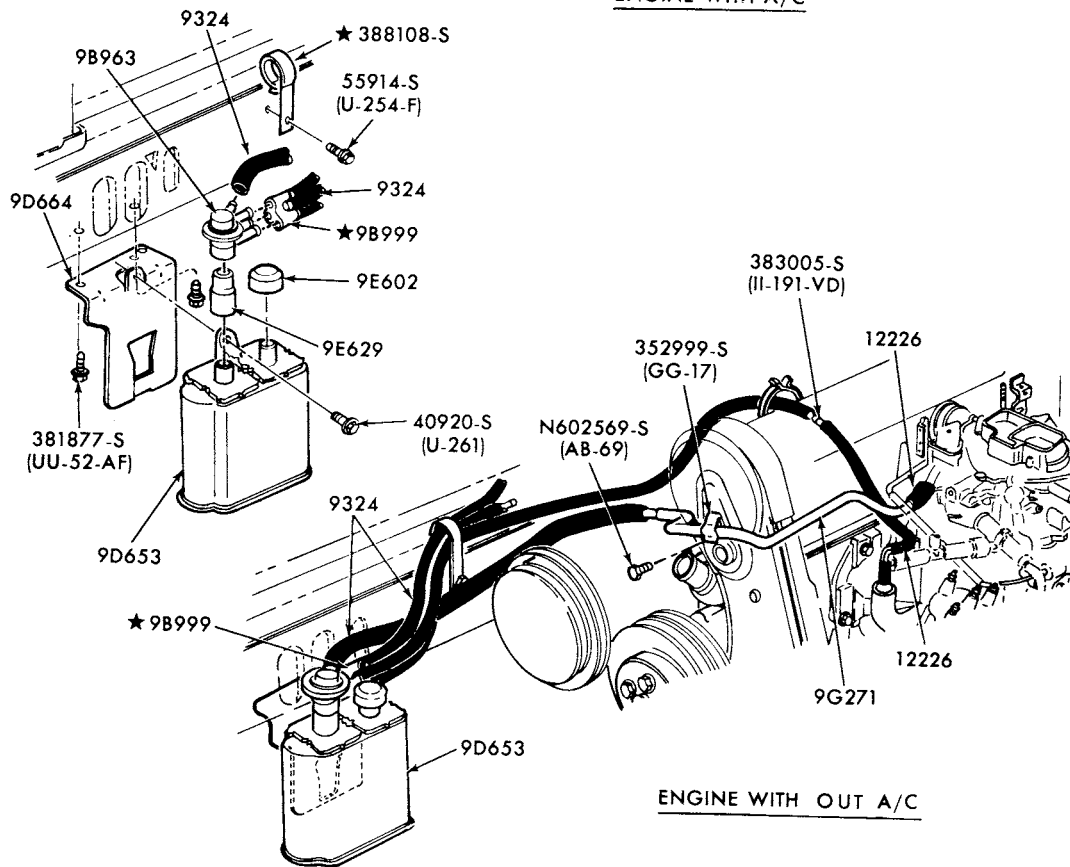

ENGINE WITH OUT A/C

P-14162

FUEL SYSTEM - VAPOR CANISTER  
1978/ ZEPHYR--4 CYL. 140 (2300 cc)

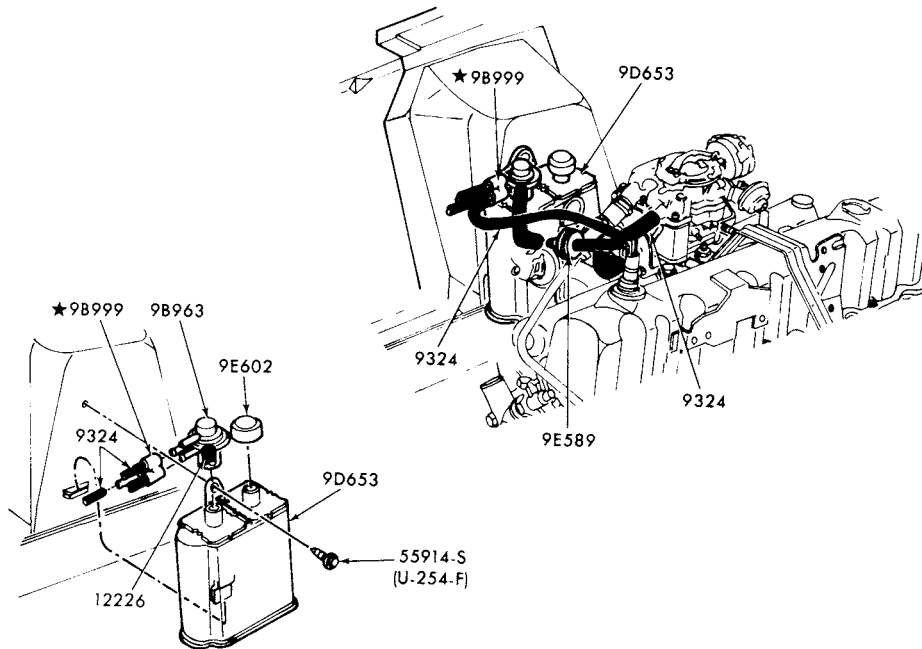

P-14164

**FUEL SYSTEM - VAPOR CANISTER**  
 1978/ ZEPHYR and 1979 CAPRI--6 CYL. 200

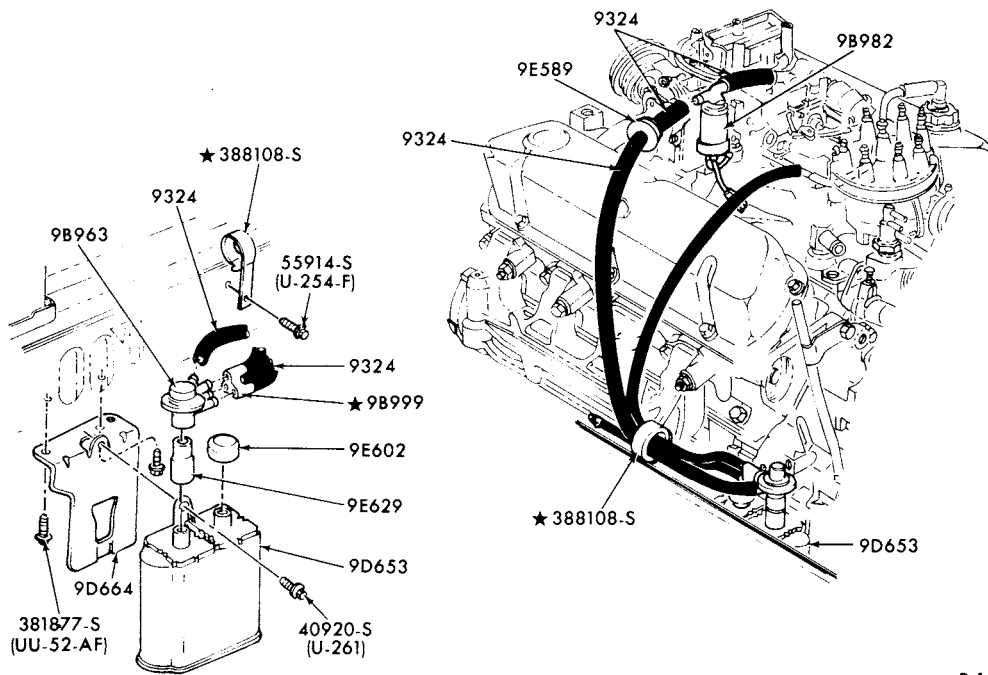

P-14163

**FUEL SYSTEM - VAPOR CANISTER**  
 1978/ ZEPHYR--8 CYL. 302  
 1979 CAPRI--8 CYL. 302



**1973/79  
LINCOLN-MERCURY CARS**

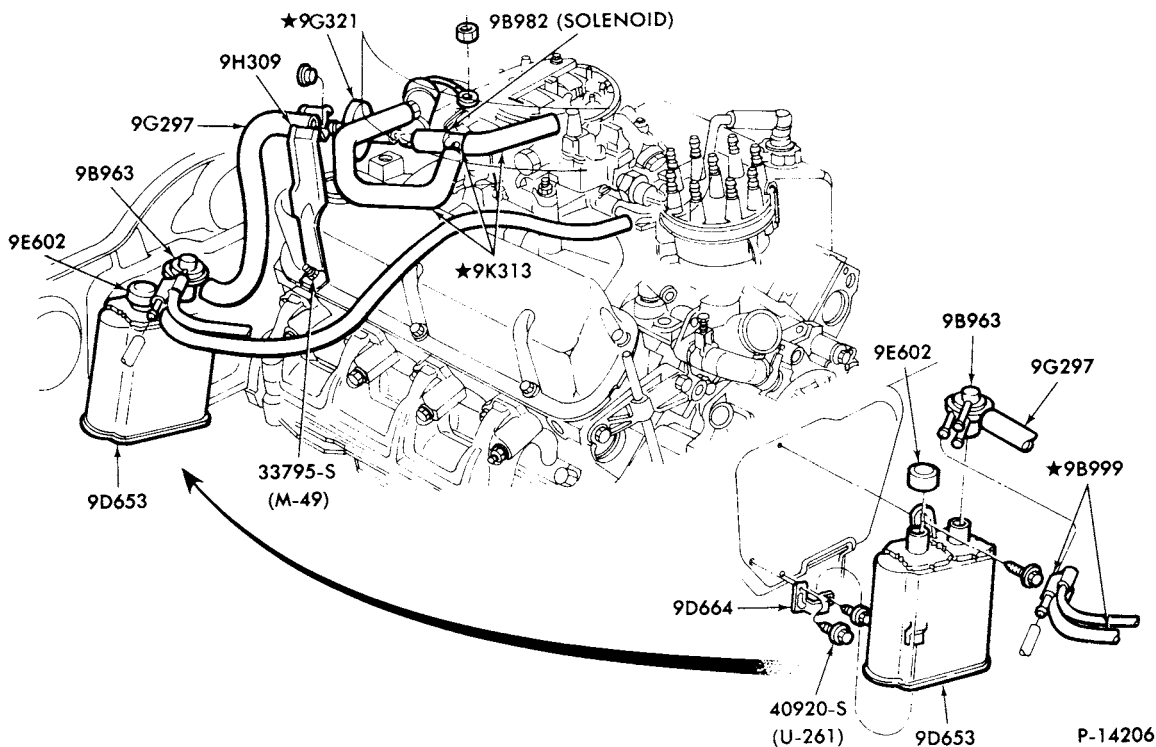

FUEL SYSTEM - VAPOR CANISTER  
1978/ VERSAILLES--ALL ENGINES

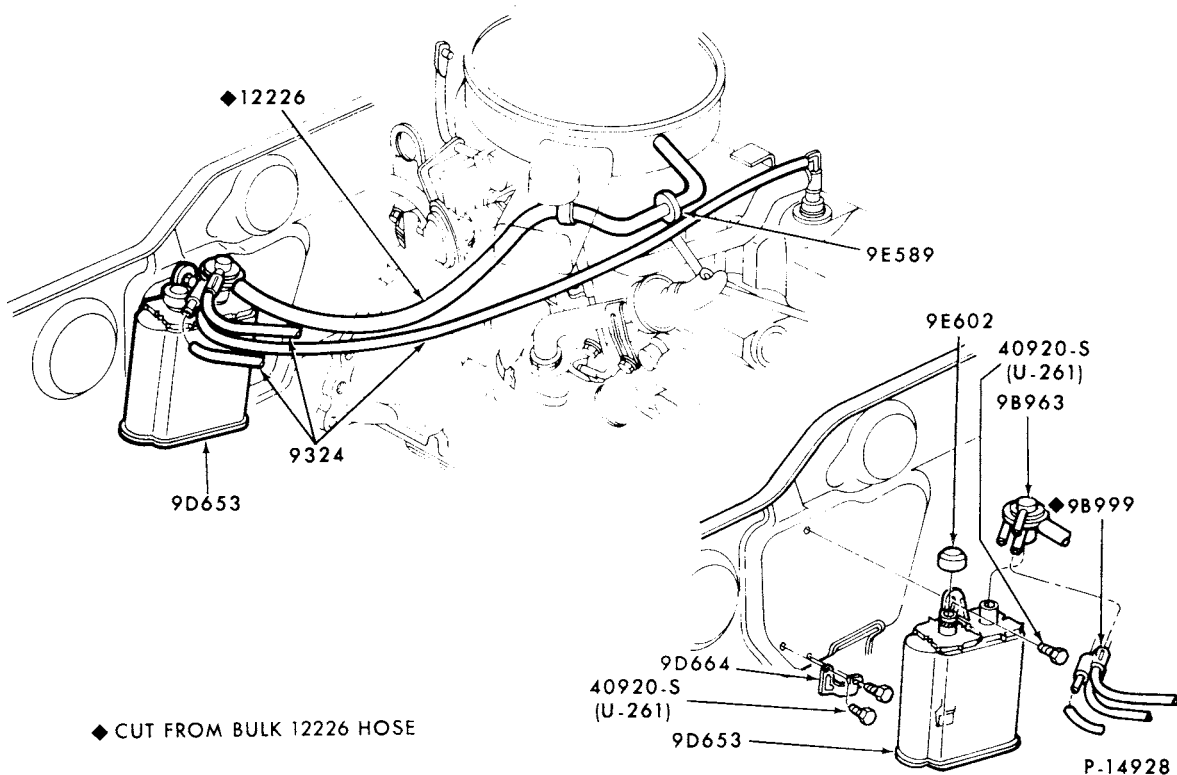

FUEL SYSTEM - VAPOR CANISTER  
1979 MONARCH--6 CYL. 250

**1973/79  
LINCOLN-MERCURY CARS**

ILLUSTRATION SECTION 96.1 7

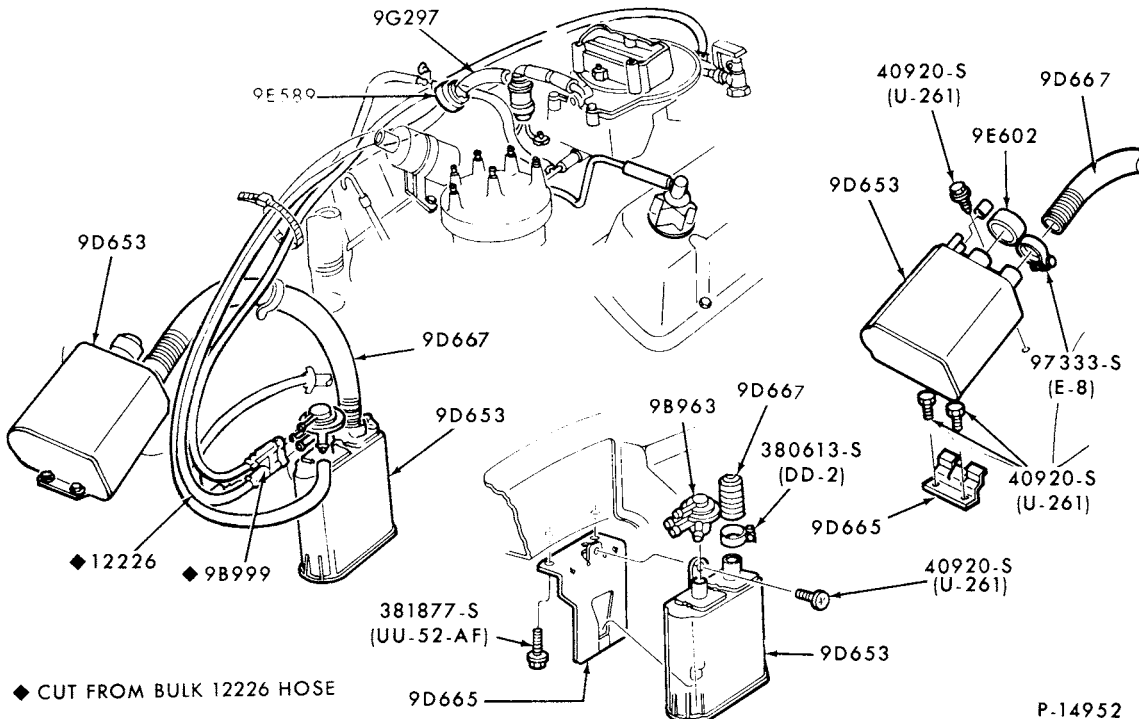

FUEL SYSTEM - VAPOR CANISTER  
1979 COUGAR--8 CYL. 302

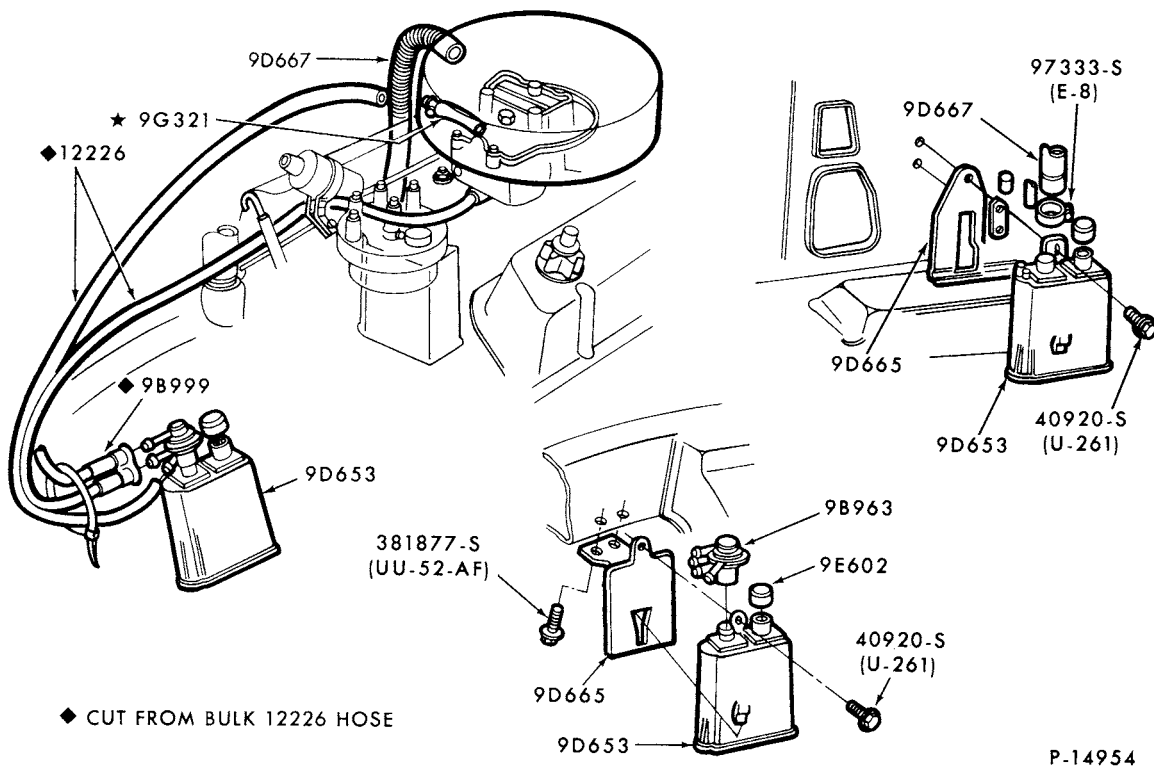

FUEL SYSTEM - VAPOR CANISTER  
1979 LINCOLN--8 CYL. 400

**1973/79  
LINCOLN-MERCURY CARS**

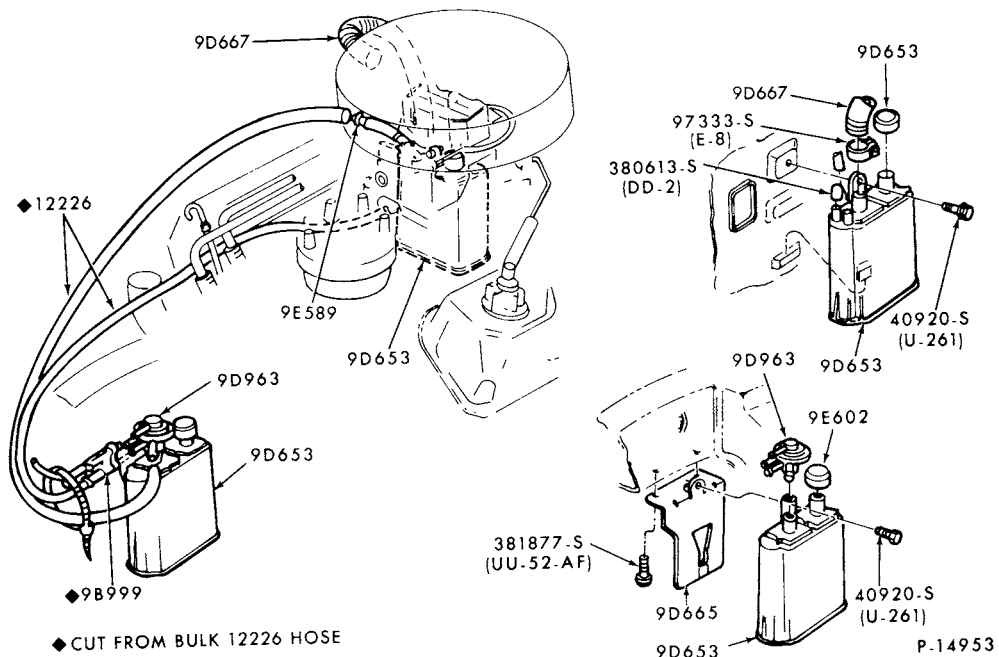

FUEL SYSTEM - VAPOR CANISTER  
1979 MARK V--8 CYL. 400

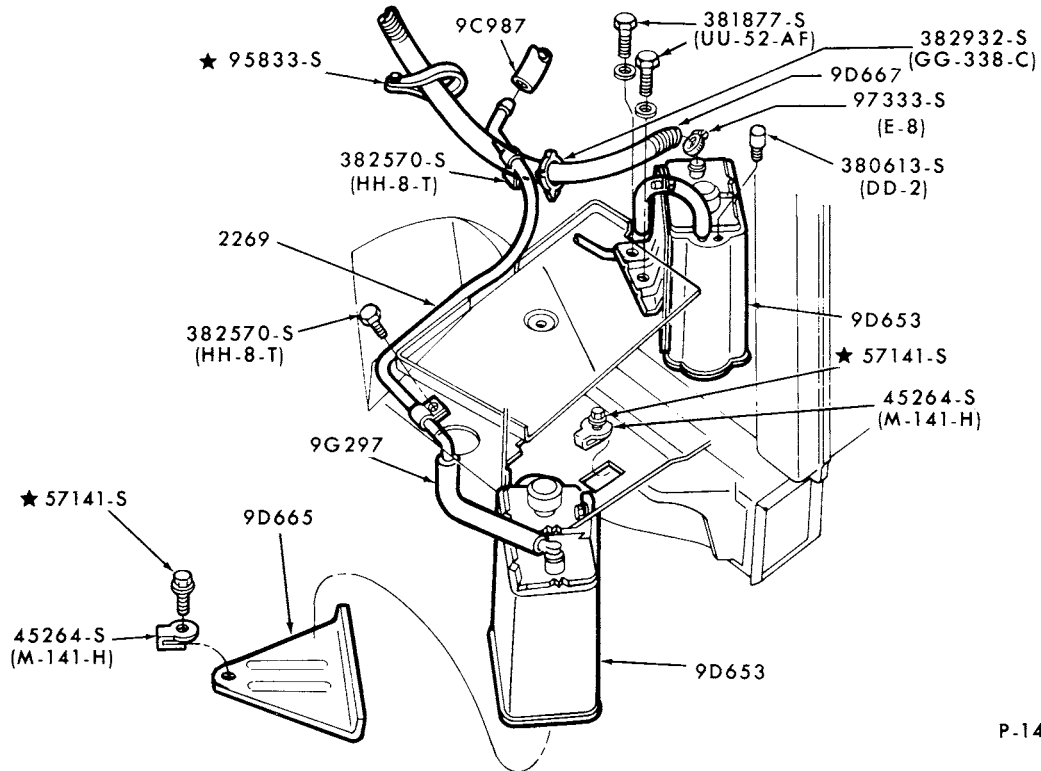

FUEL SYSTEM - VAPOR CANISTER  
1979 MERCURY--8 CYL. 351W (WITH-OUT EEC)

**1973/79  
LINCOLN-MERCURY CARS**

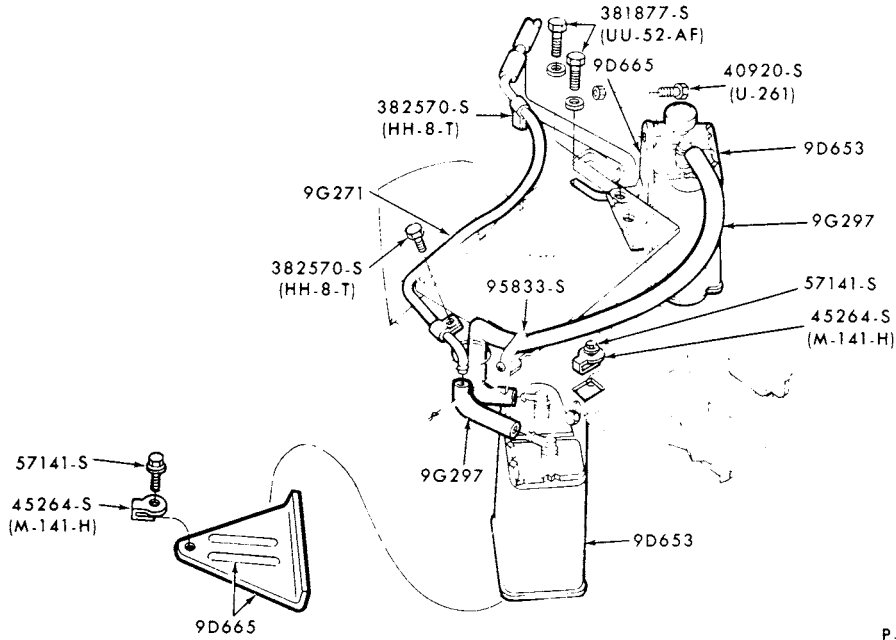

P-14956

FUEL SYSTEM - VAPOR CANISTER  
1979 MERCURY--8 CYL. 351W (WITH EEC)

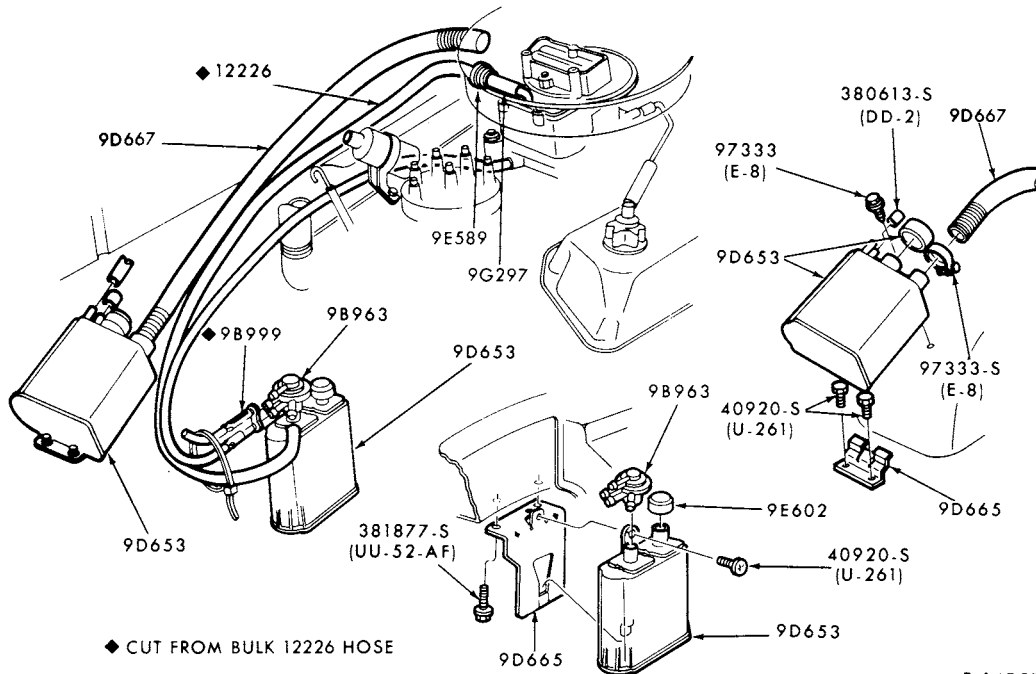

P-14951

FUEL SYSTEM - VAPOR CANISTER  
1979 COUGAR--8 CYL. 351M

1973/79  
LINCOLN-MERCURY CARS

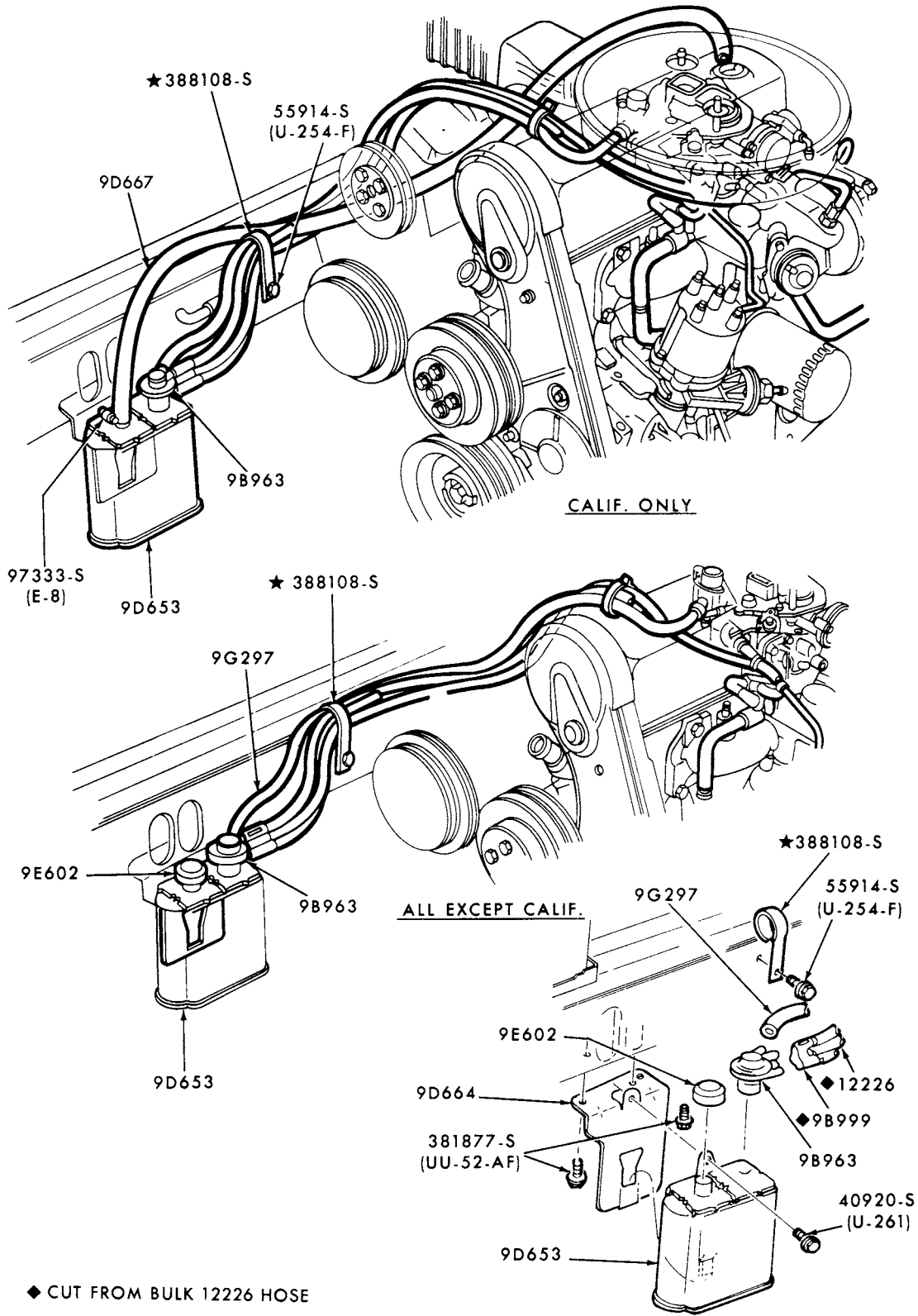

P-14958

FUEL SYSTEM - VAPOR CANISTER  
1979 CAPRI--4 CYL. 140 TC (2300 cc)

**1973/79  
LINCOLN-MERCURY CARS**

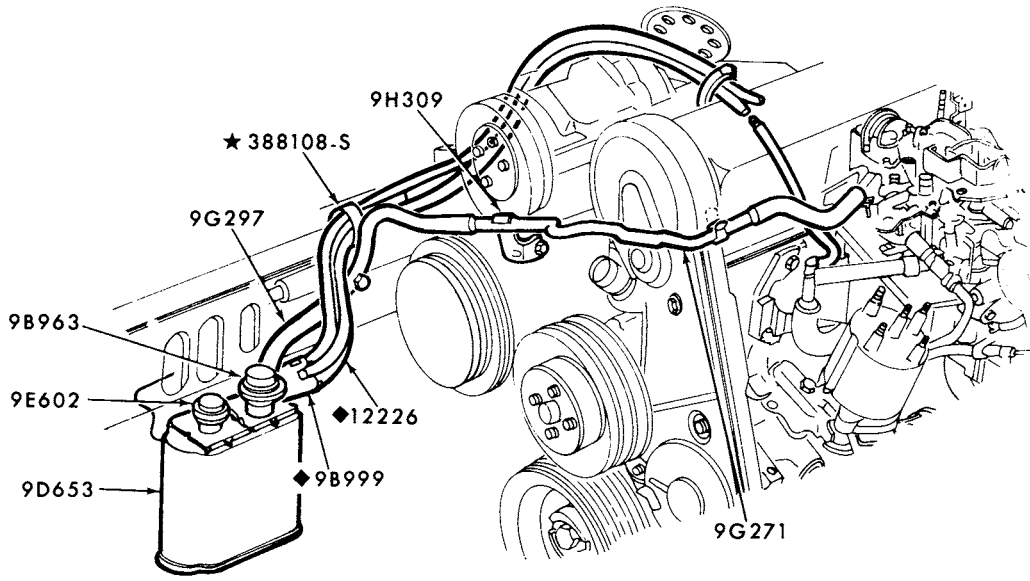

WITH-OUT A/C

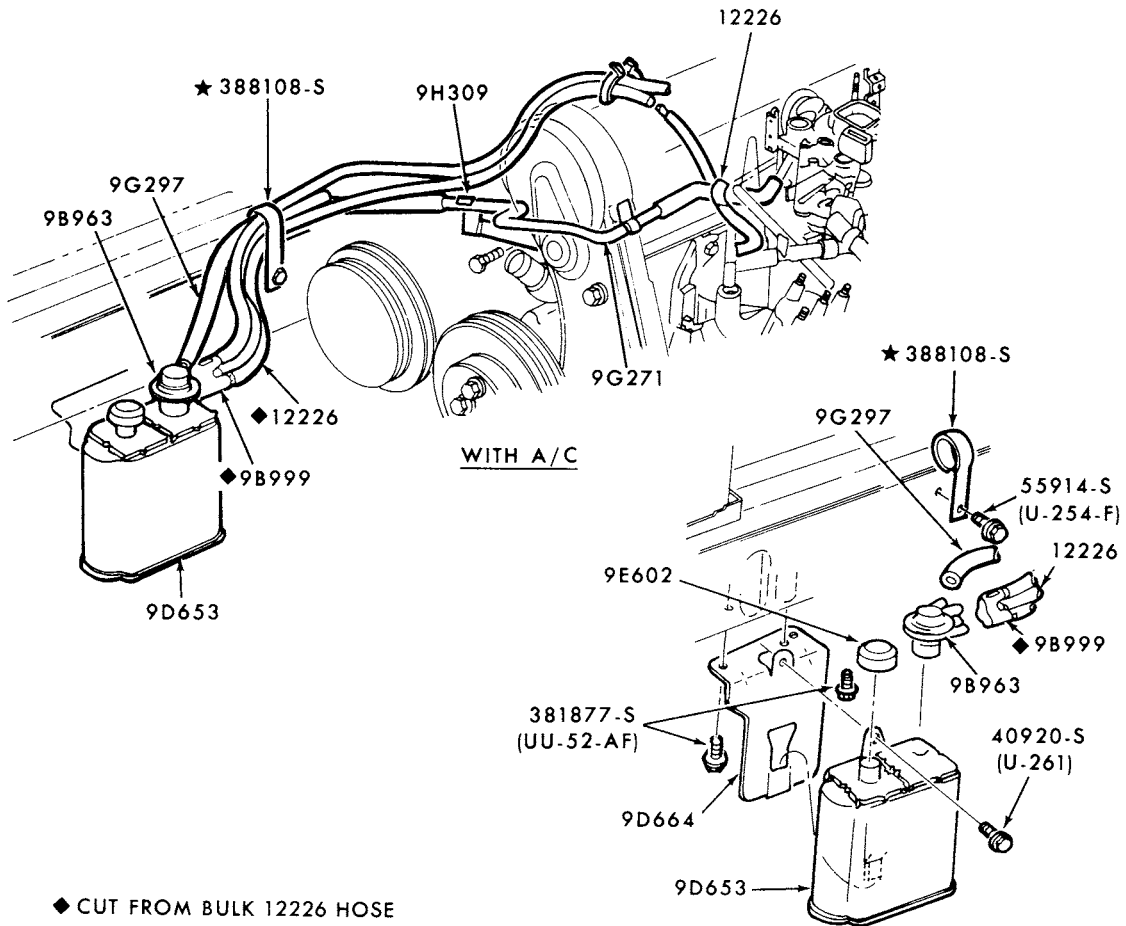

◆ CUT FROM BULK 12226 HOSE

P-14957

FUEL SYSTEM - VAPOR CANISTER  
1979 CAPRI--4 CYL. 140 exc. TC (2300 cc)

**1973/79  
LINCOLN-MERCURY CARS**

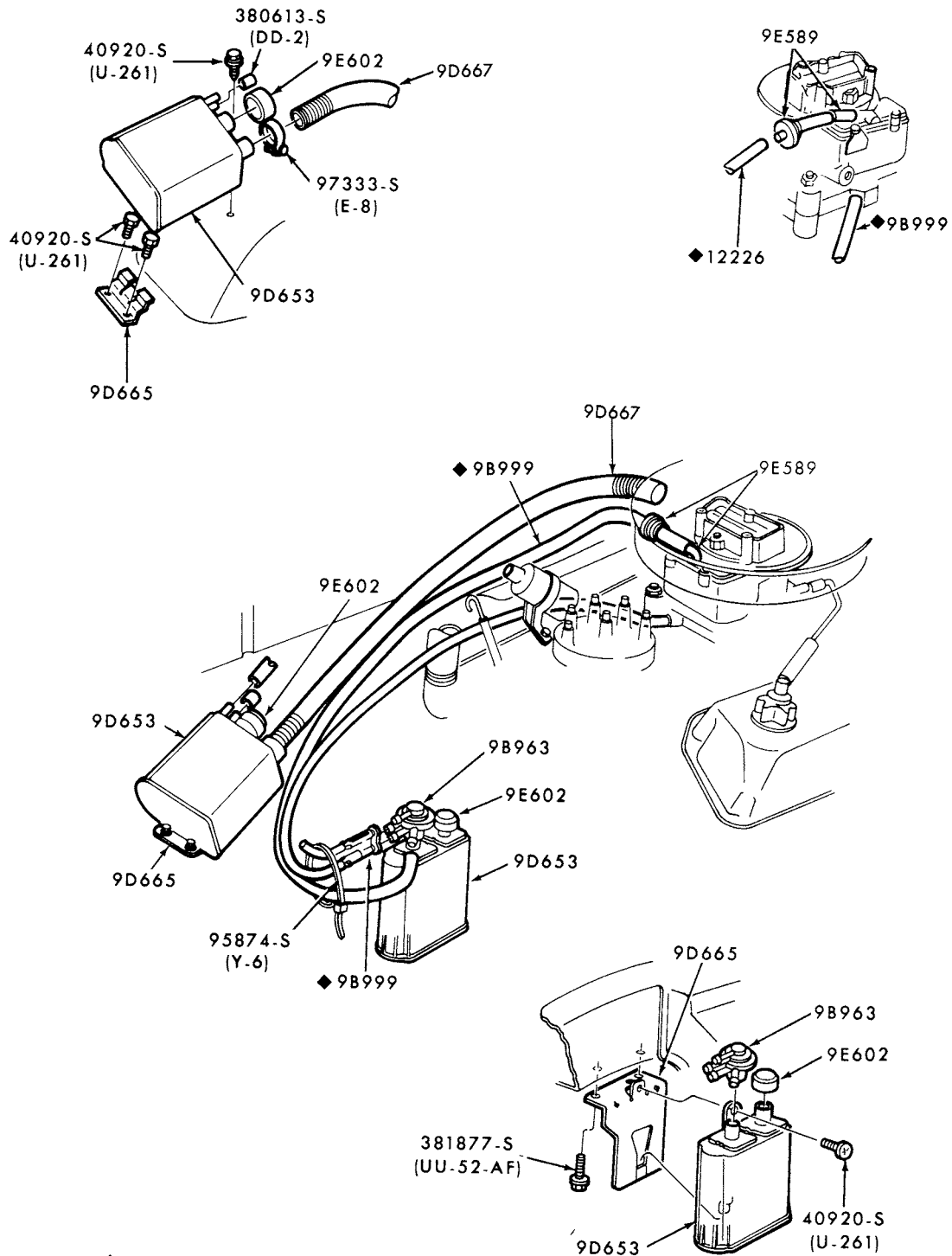

◆ CUT FROM BULK 12226 HOSE

P-14981

**1973/79  
LINCOLN-MERCURY CARS**

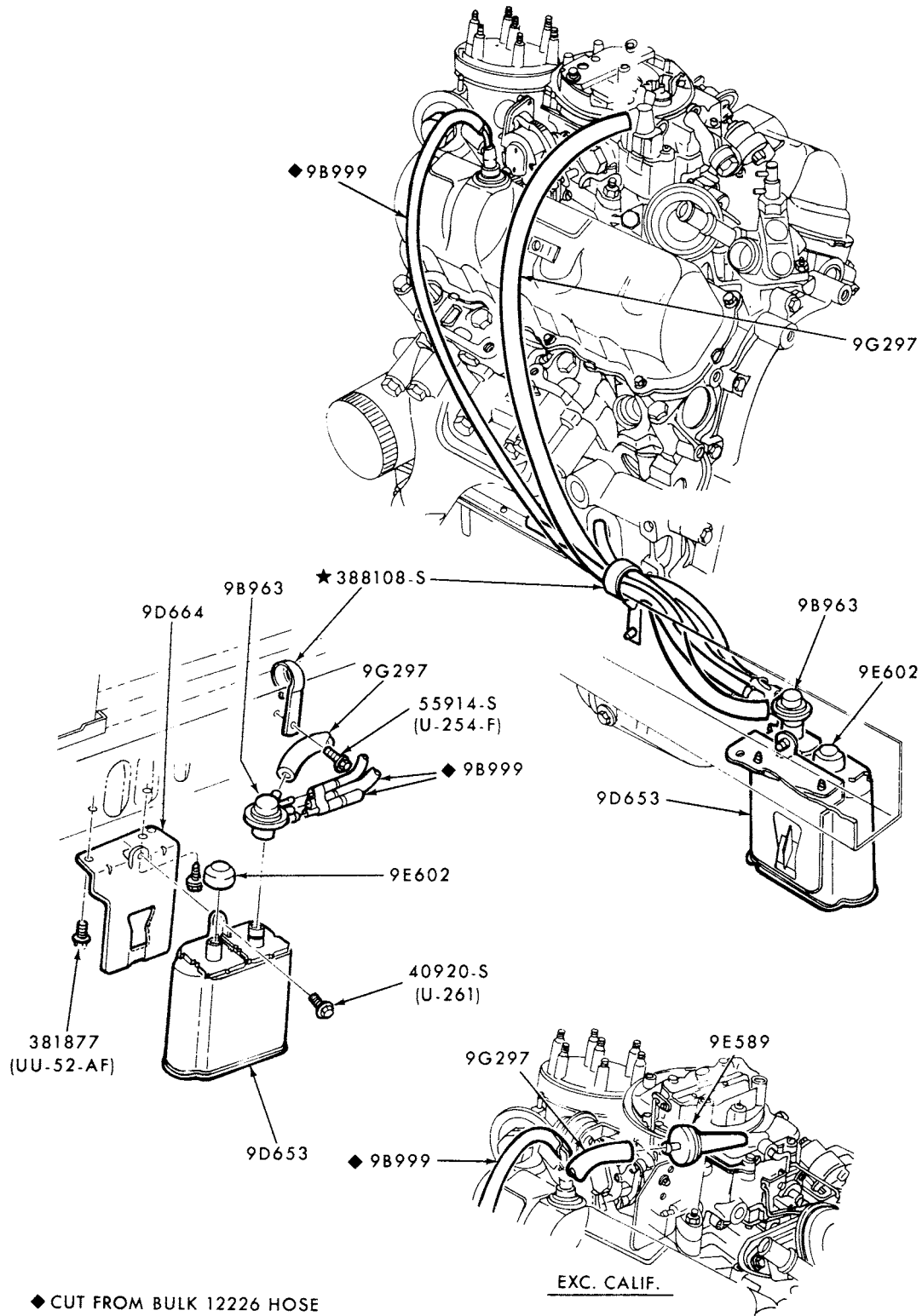

P-14930

**FUEL SYSTEM - VAPOR CANISTER  
1979 CAPRI--6 CYL. 171 (2800 cc)**



**1973/79  
LINCOLN-MERCURY CARS**

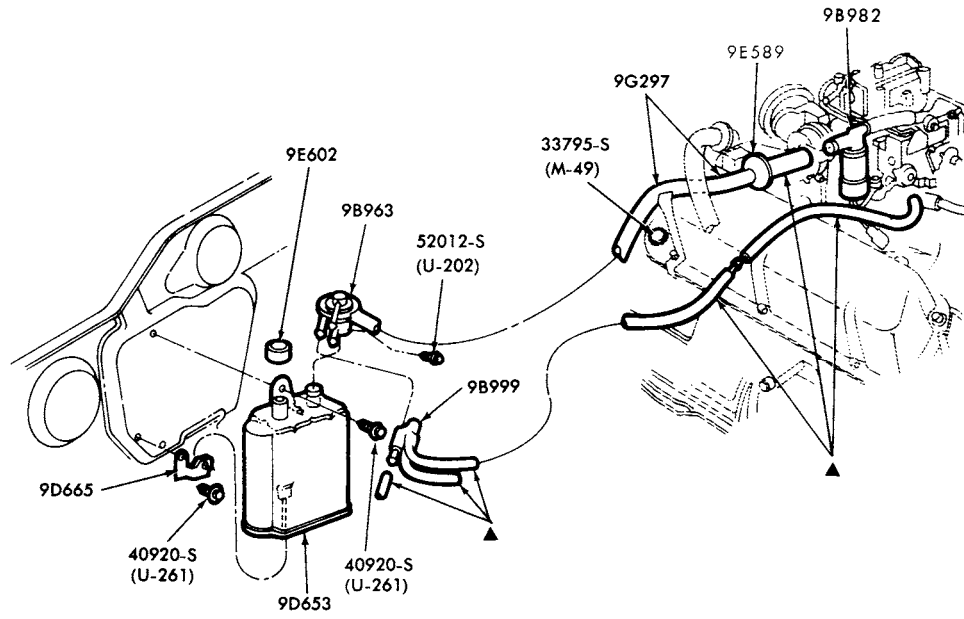

▲ IMPROVISE FROM BULK TUBING

P-16108

FUEL SYSTEM - VAPOR CANISTER  
1979 MONARCH--8 CYL. 302

---

**1973/79  
LINCOLN-MERCURY CARS**

**ILLUSTRATION  
SECTION 97**

**1**

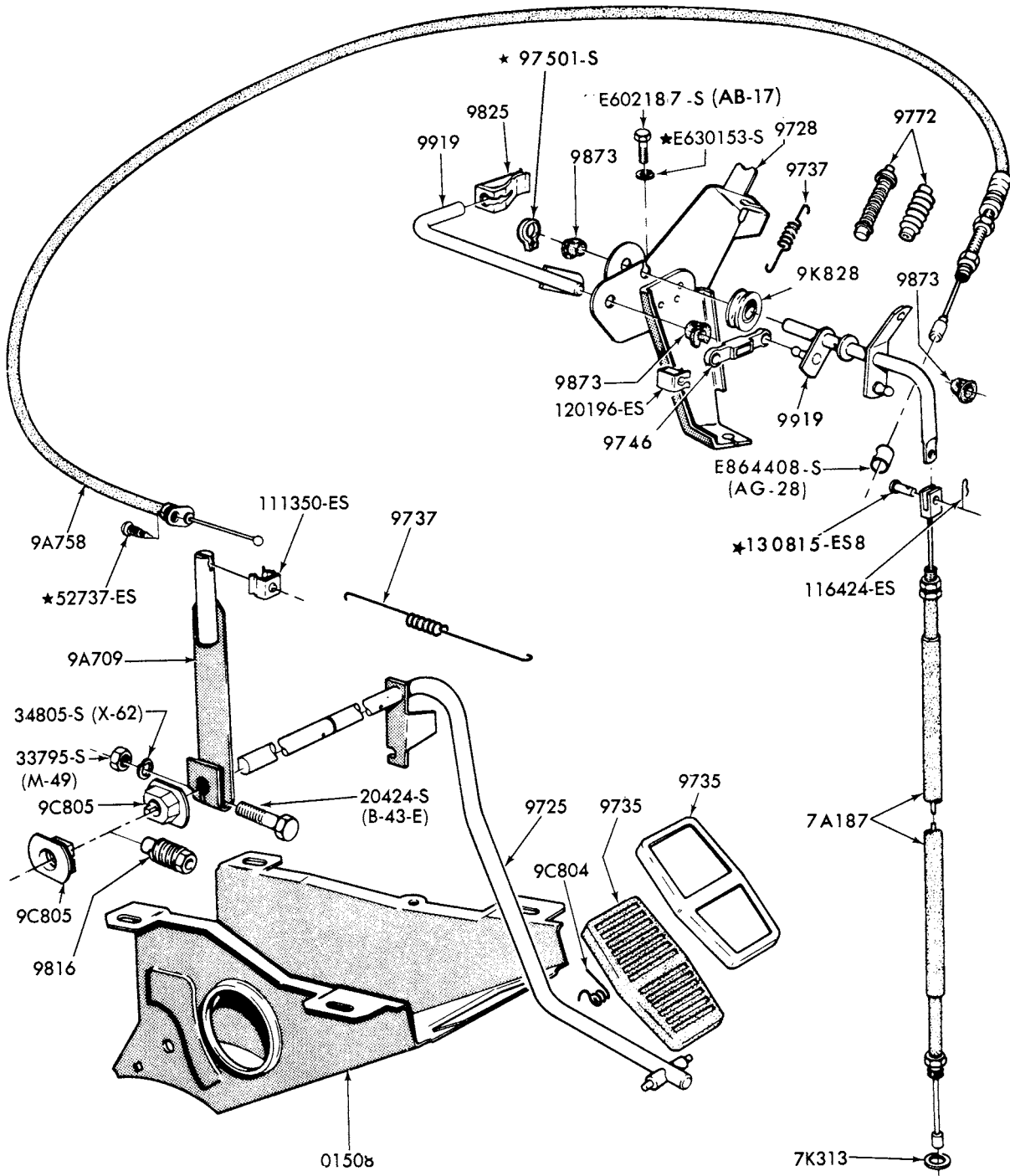

**ACCELERATOR LINKAGE - AUTOMATIC TRANSMISSION**  
 1973/78 CAPRI--4 CYL. 122 (2000cc), 4 CYL. 140 (2300cc), 6 CYL. 159 (2600cc) and  
 6 CYL. 171 (2800cc)

P-7549

# 1973/79 LINCOLN-MERCURY CARS

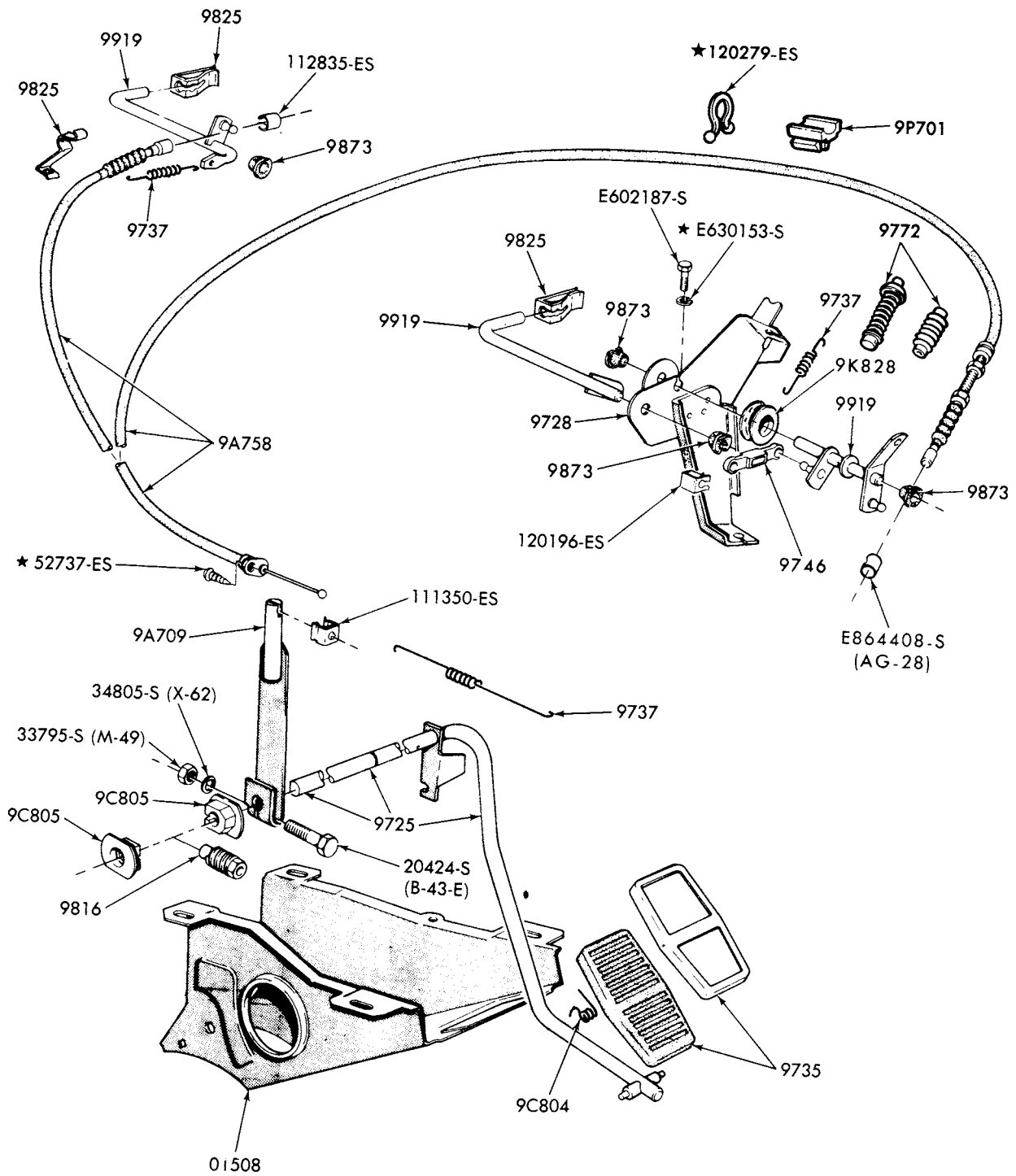

P-7548

ACCELERATOR LINKAGE - MANUAL TRANSMISSION  
 1973/78 CAPRI--4 CYL. 122 (2000cc), 4 CYL. 140 (2300cc), and 6 CYL. 159 (2600cc)  
 and 6 CYL. 171 (2800cc)

**1973/79  
LINCOLN-MERCURY CARS**

**ILLUSTRATION  
SECTION 97**

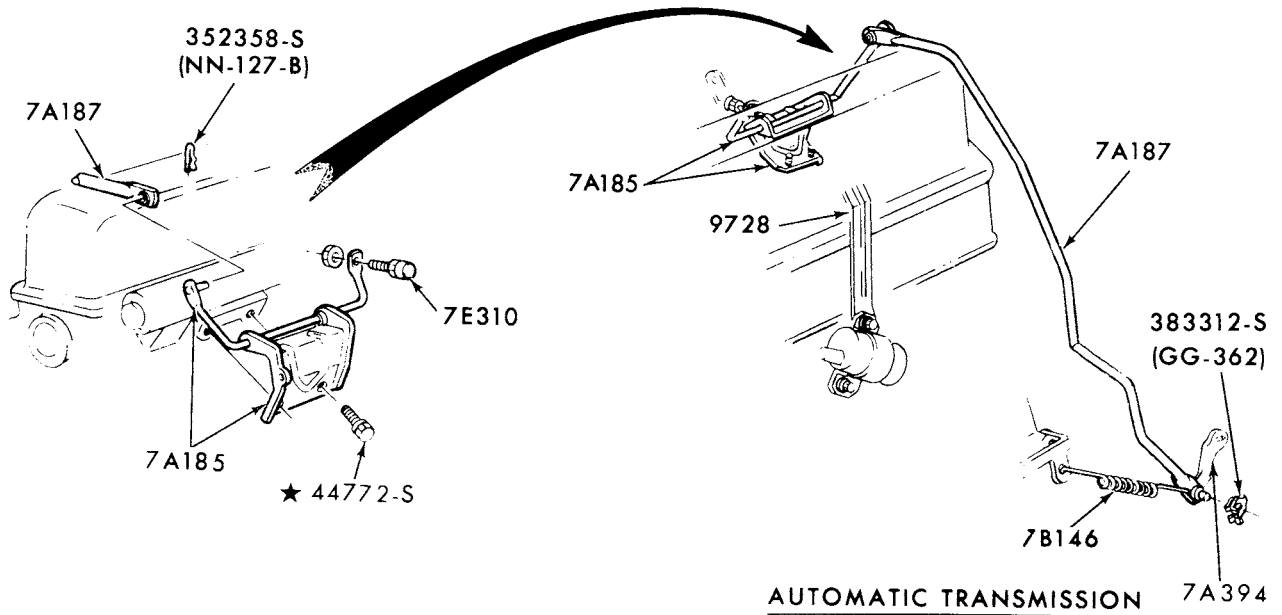

**AUTOMATIC TRANSMISSION**

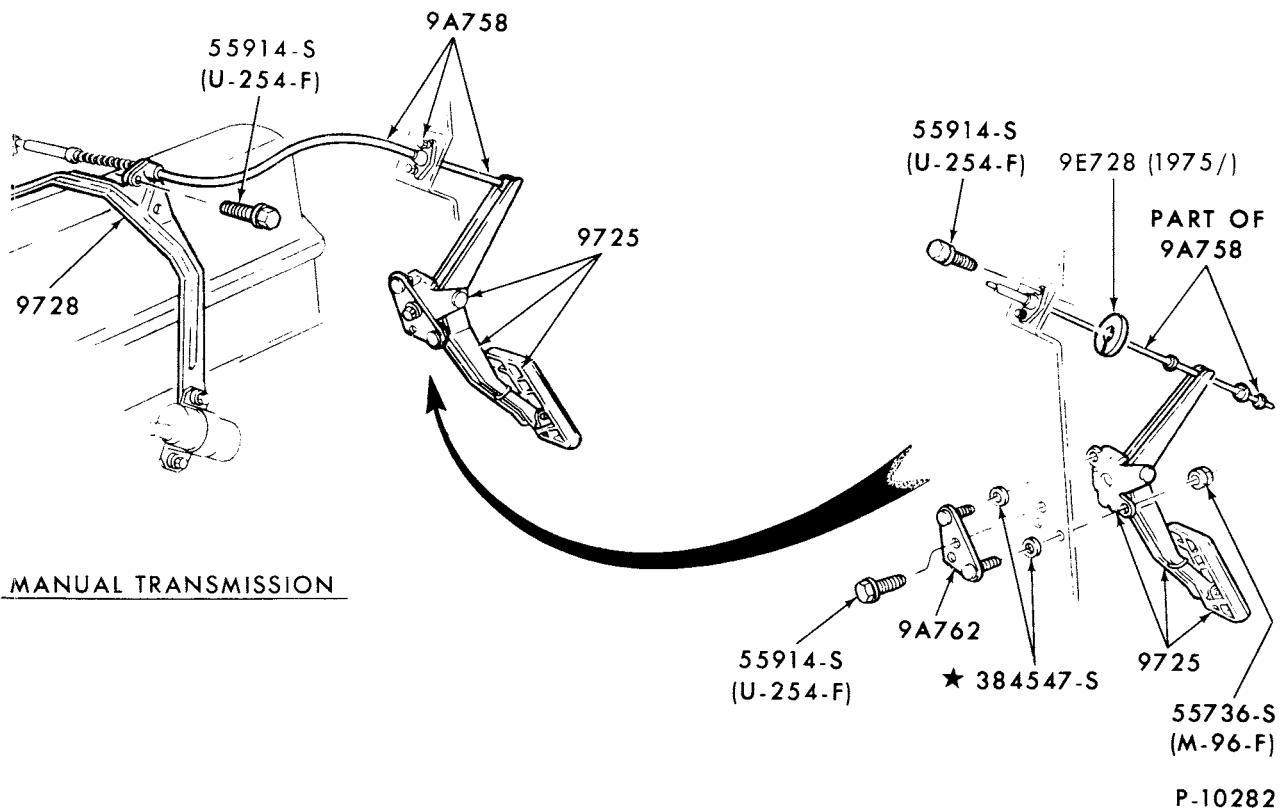

**MANUAL TRANSMISSION**

**ACCELERATOR LINKAGE  
1973/77 COMET--6 CYL.  
1975/76 MONARCH--6 CYL.**

ILLUSTRATION  
SECTION 97

1973/79  
LINCOLN-MERCURY CARS

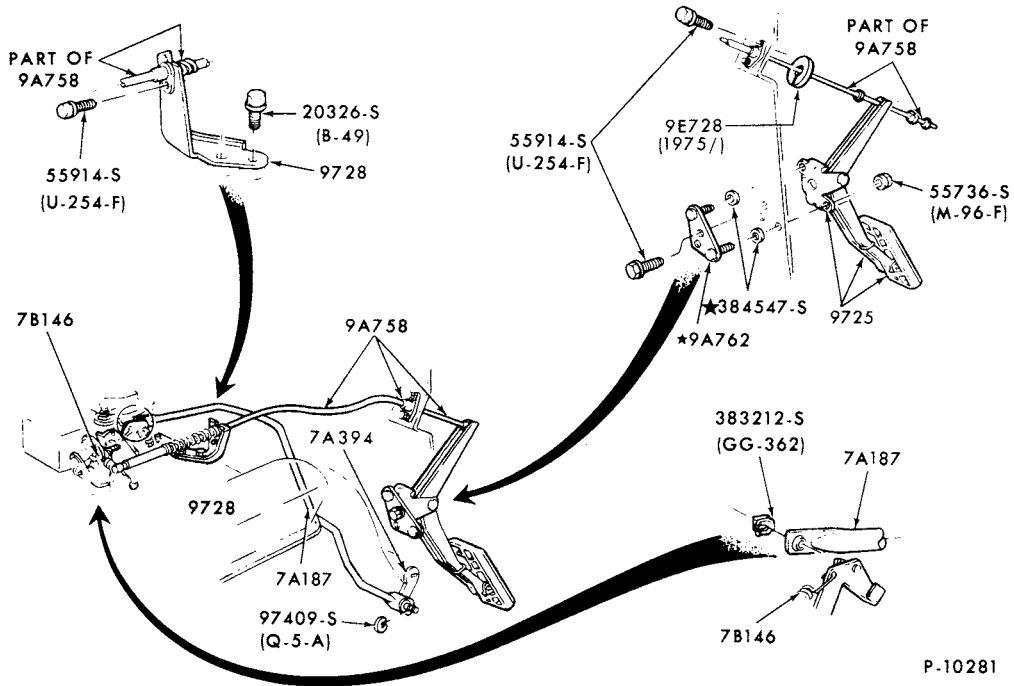

P-10281

ACCELERATOR LINKAGE  
1973/77 COMET--8 CYL. 302  
1975/76 MONARCH--8 CYL. 302,351

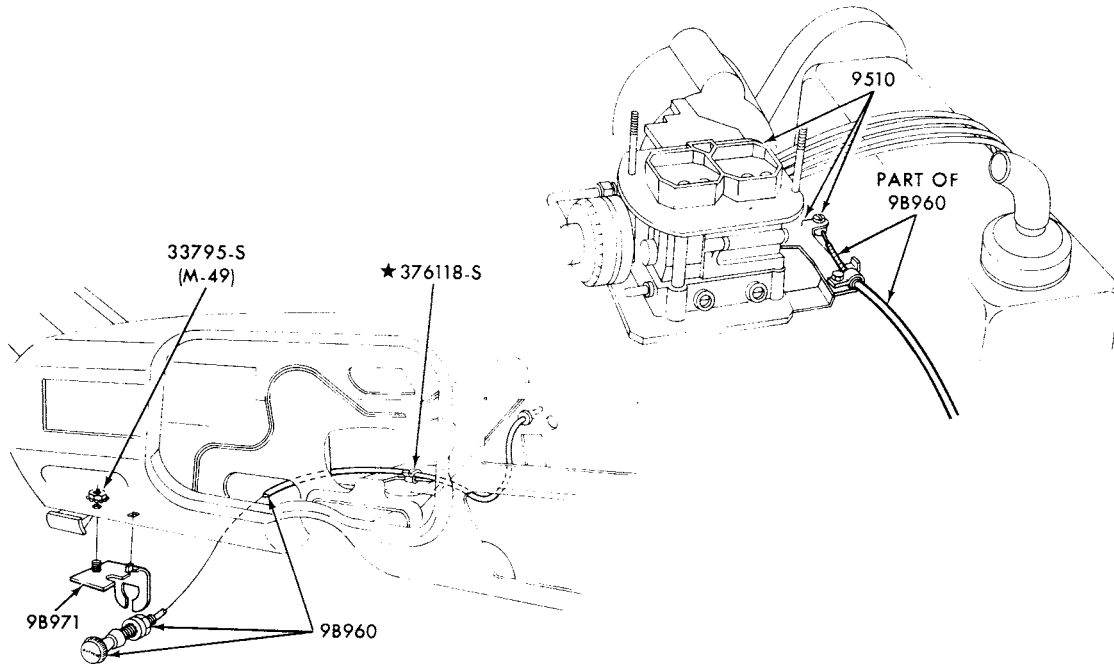

P-13302

CONTROL ASSEMBLY and RELATED PARTS - HIGH ALTITUDE CARBURETOR  
1977/ BOBCAT--4 CYL. 140 (2300 cc)

# 1973/79 LINCOLN-MERCURY CARS

ILLUSTRATION  
SECTION 97

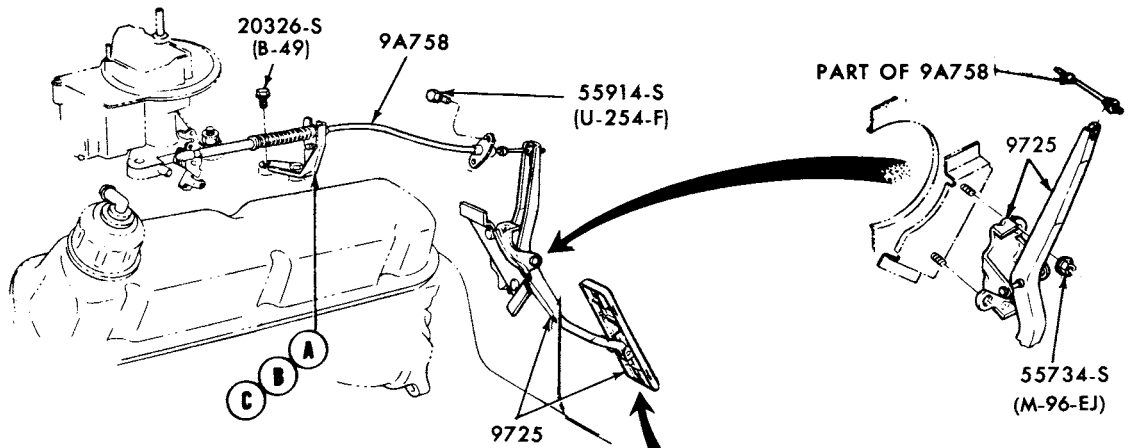

MANUAL TRANSMISSION

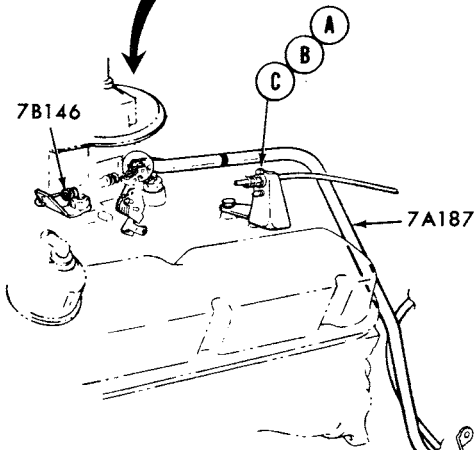
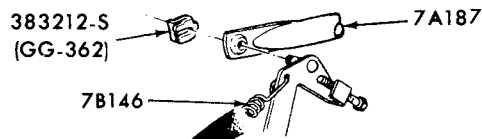

AUTOMATIC TRANSMISSION

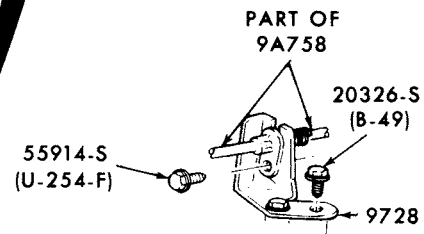
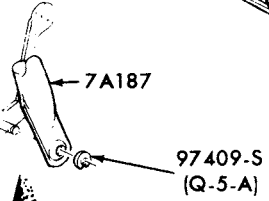
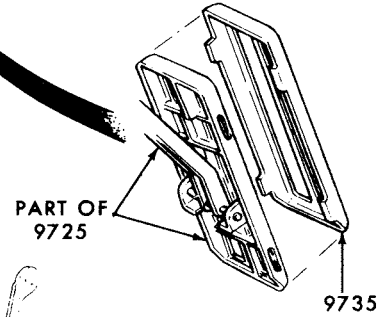
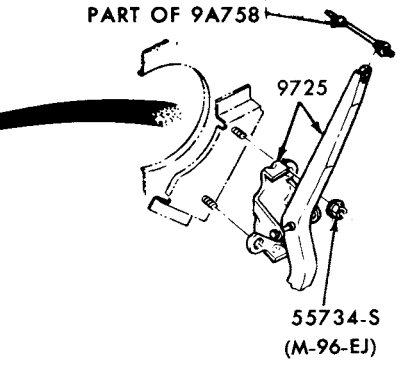

**(A)** 8 CYLINDER 429

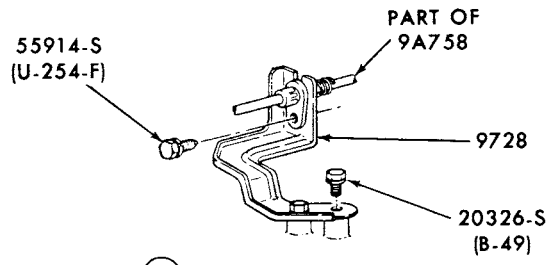

**(B)** 8 CYLINDER 302, '351

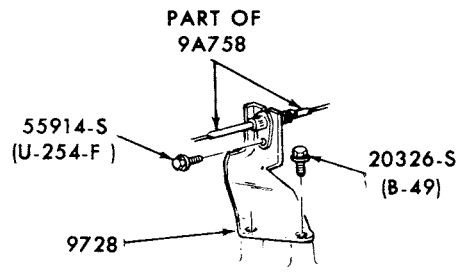

8 CYLINDER 400 P-10284

## ACCELERATOR LINKAGE

1973/76 MONTEGO--8 CYL. 1974/ COUGAR 8 CYL.

**1973/79  
LINCOLN-MERCURY CARS**

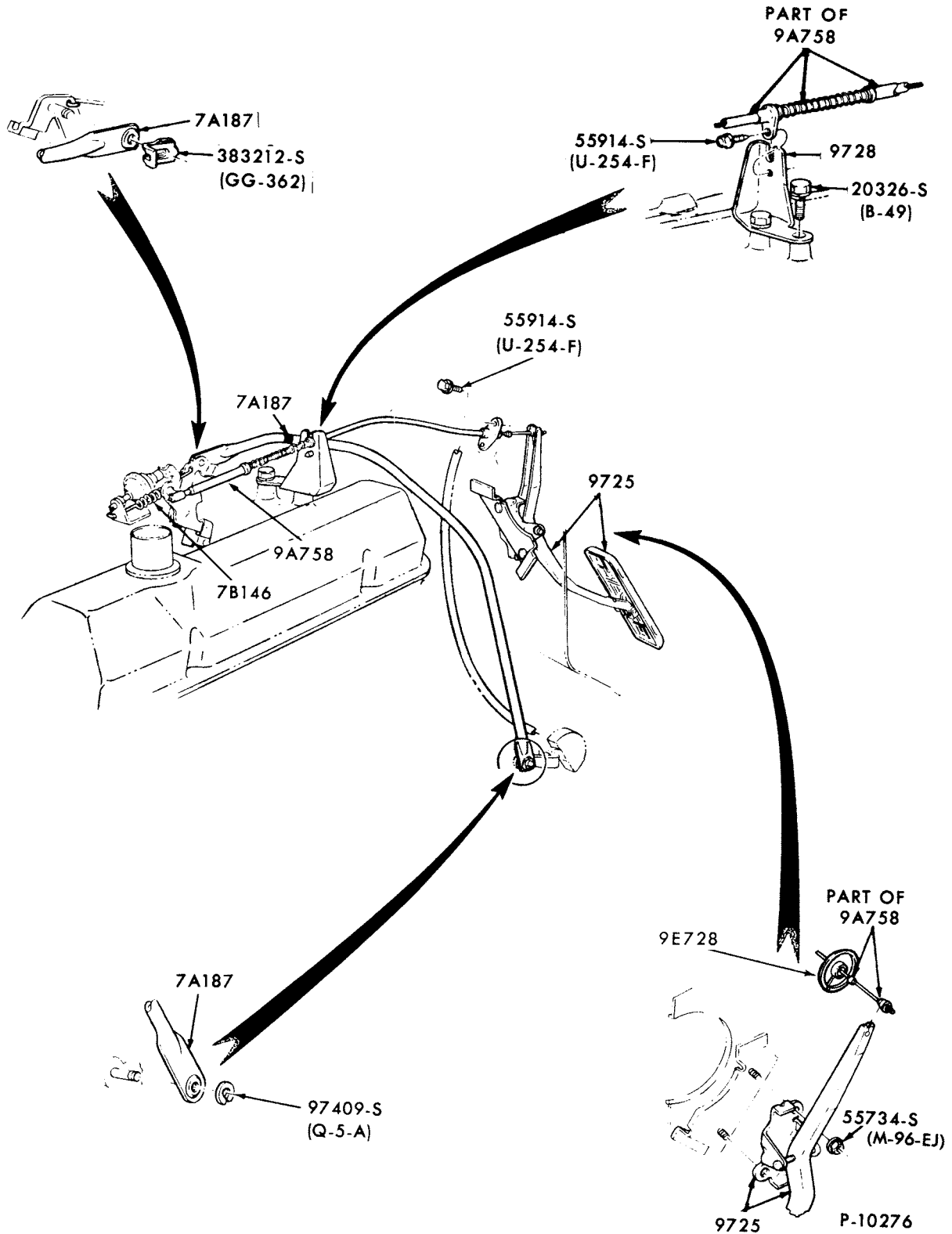

ACCELERATOR LINKAGE  
 1973/76 LINCOLN and MARK IV--8 CYL. 460  
 1977/ LINCOLN and MARK V--8 CYL. 400 and 460

# 1973/79 LINCOLN-MERCURY CARS

ILLUSTRATION  
SECTION 97

7

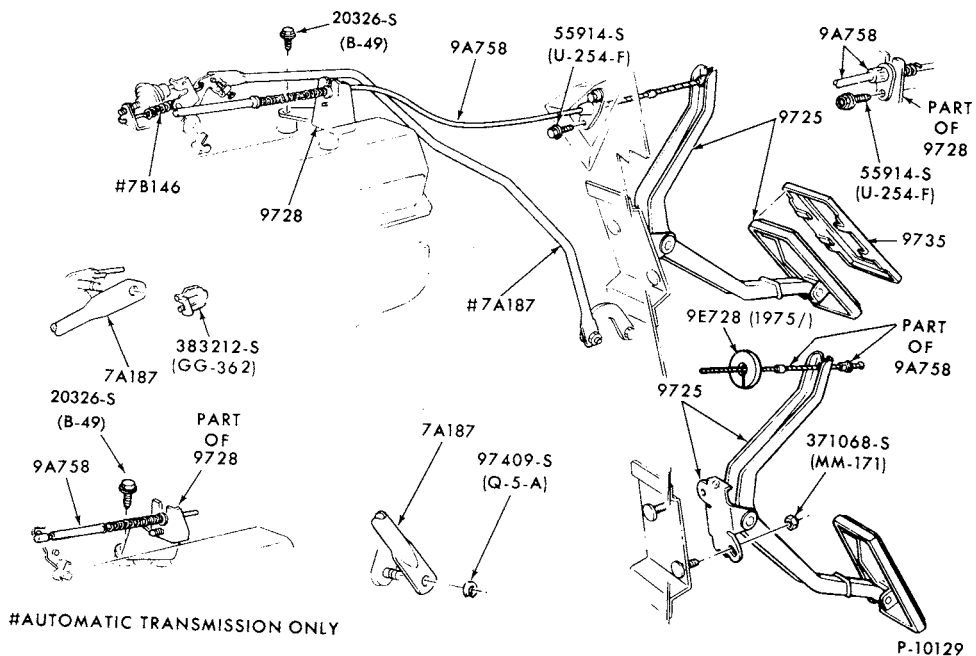

## ACCELERATOR LINKAGE

1973/ MERCURY and 1973/76 METEOR--8 CYL. 302,351,400,429 and 460

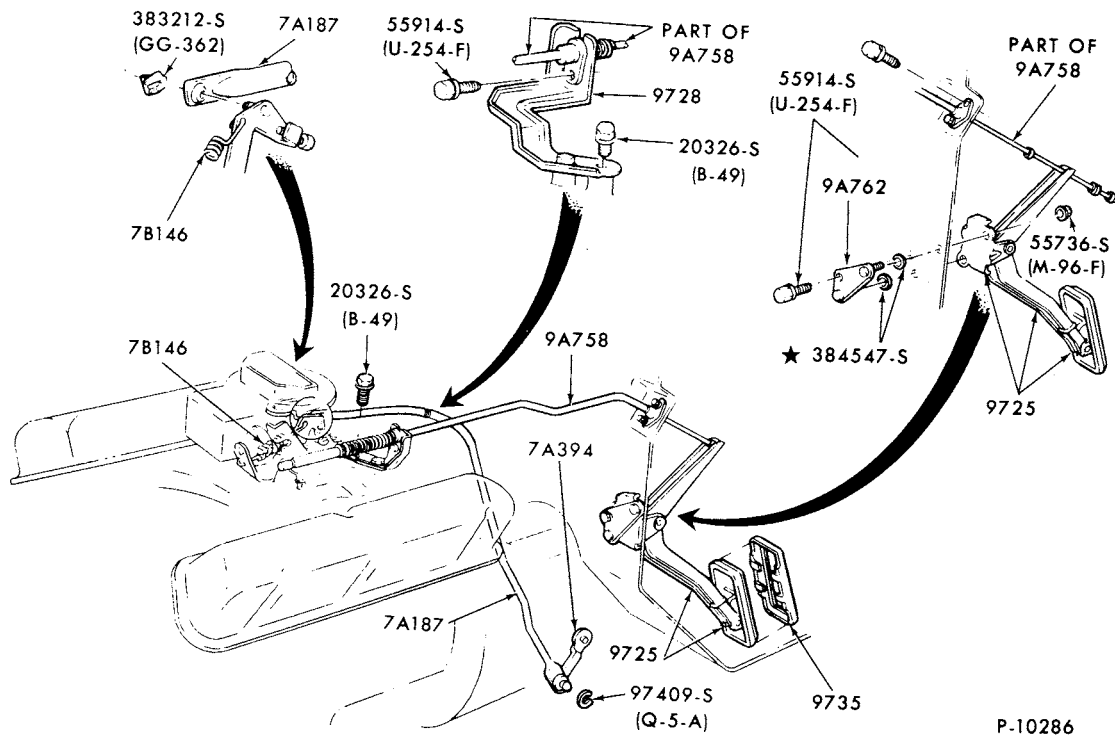

## ACCELERATOR LINKAGE 1973 COUGAR



1973/79  
LINCOLN-MERCURY CARS

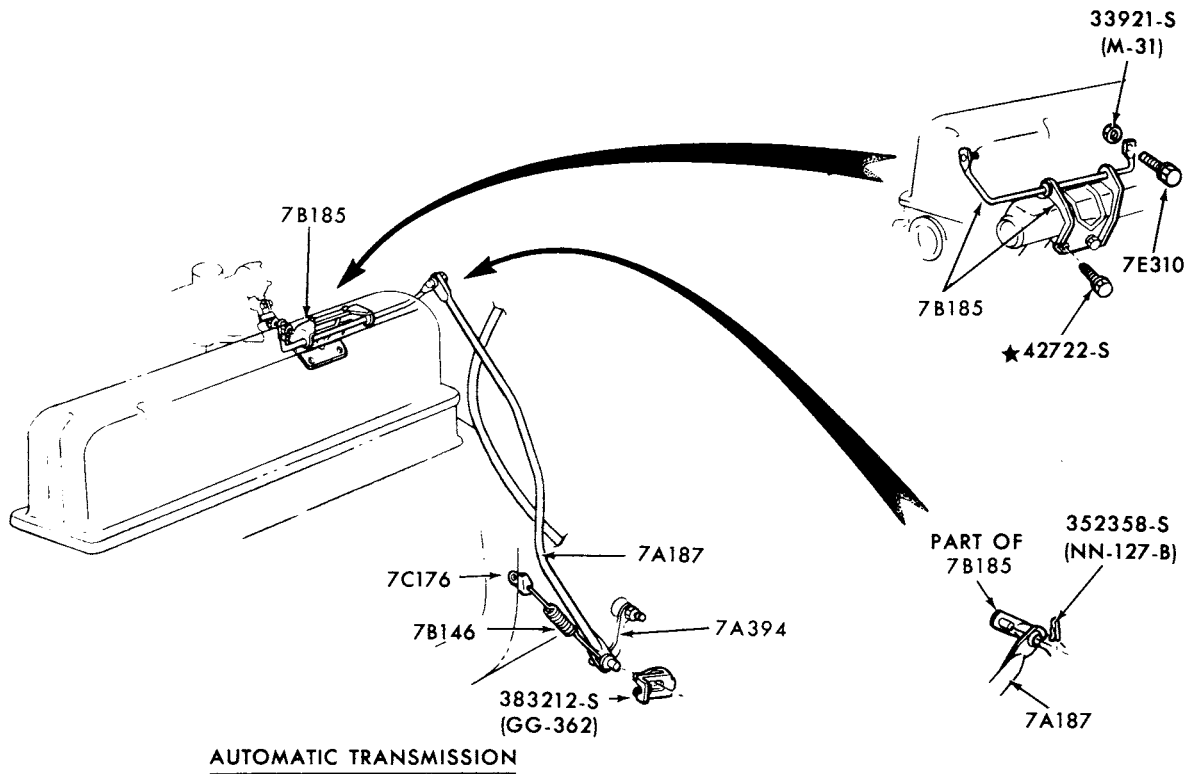
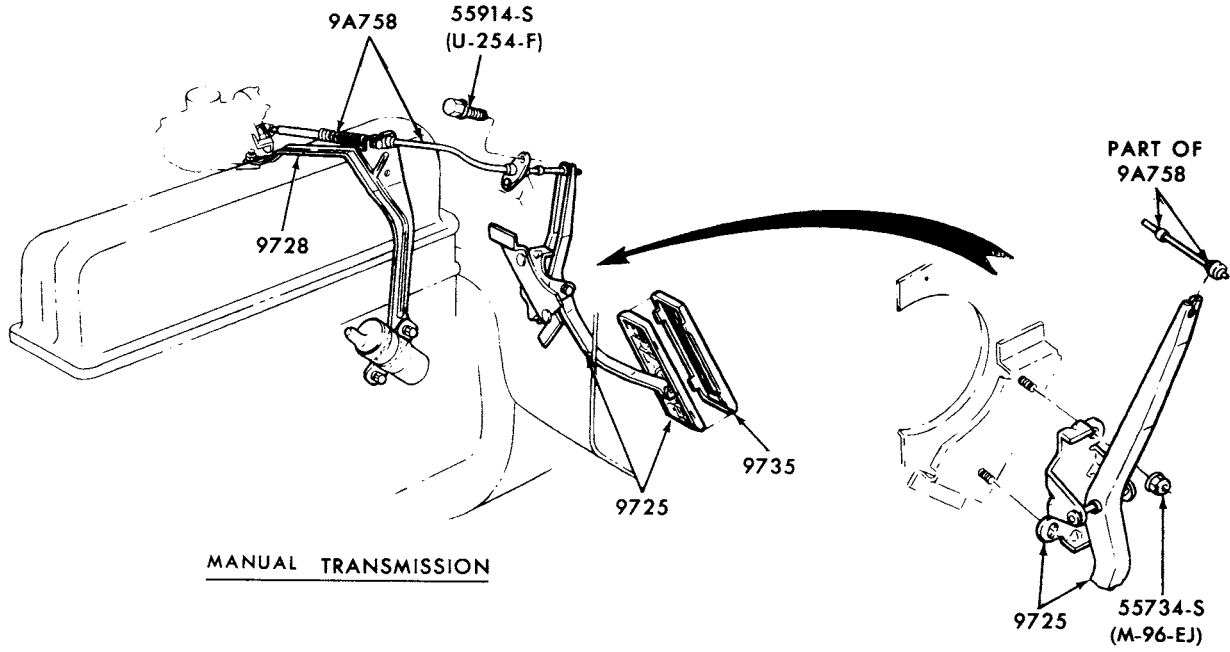

P-10283

# 1973/79 LINCOLN-MERCURY CARS

ILLUSTRATION  
SECTION 97

9

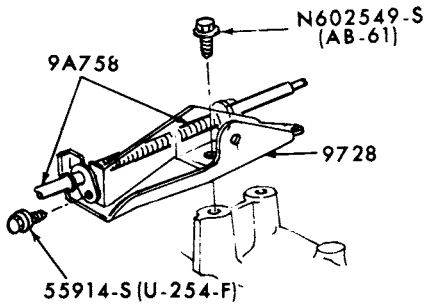

4 CYL. 122(2000 cc) WITH M/T

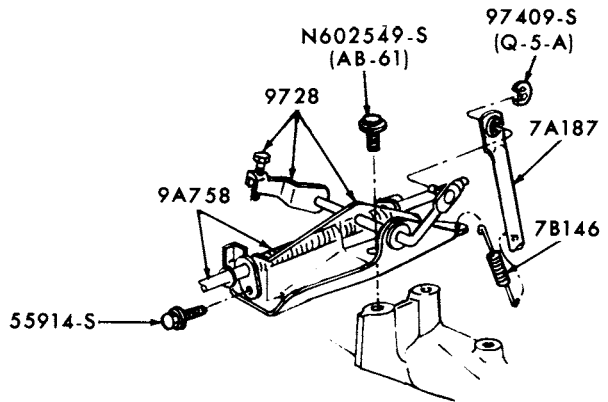

4 CYL. 122(2000 cc) WITH A/T

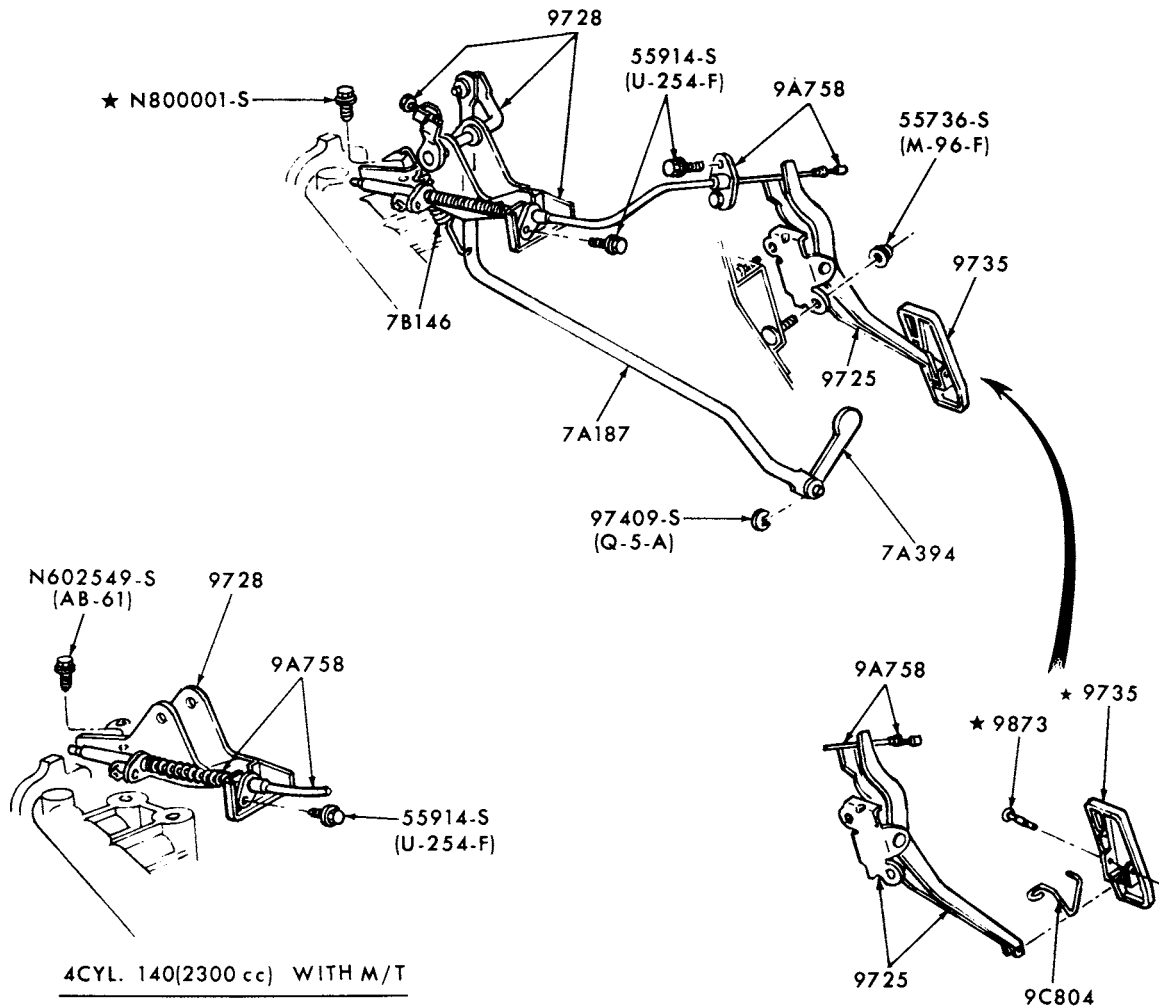

4CYL. 140(2300 cc) WITH M/T

P-10892

## ACCELERATOR LINKAGE 1974 BOBCAT--4 CYL. 122 (2000 cc) and 140 (2300 cc)

**1973/79  
LINCOLN-MERCURY CARS**

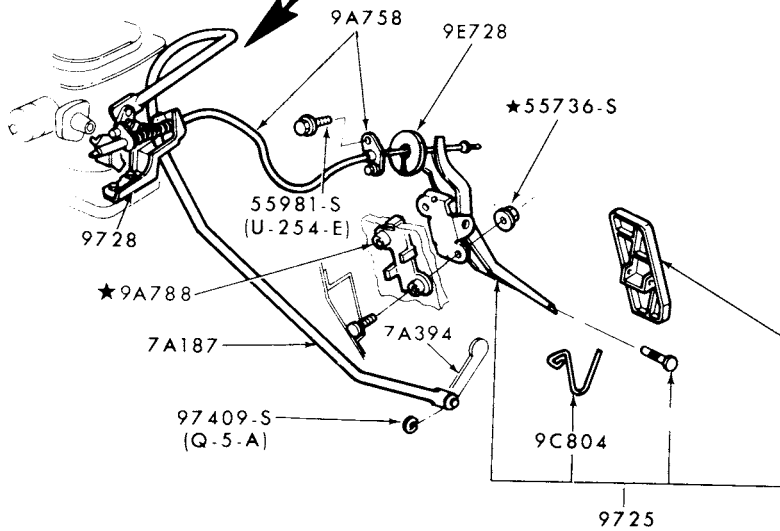
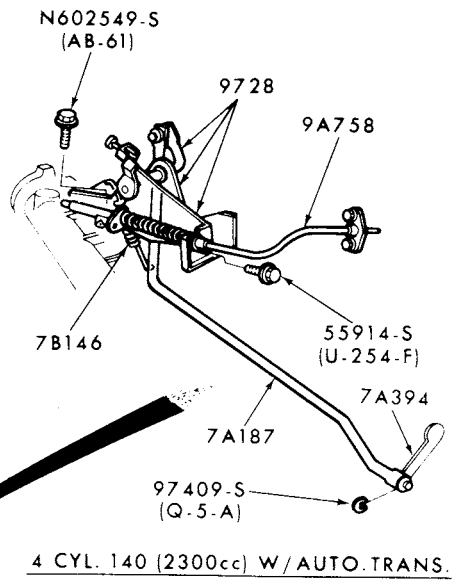
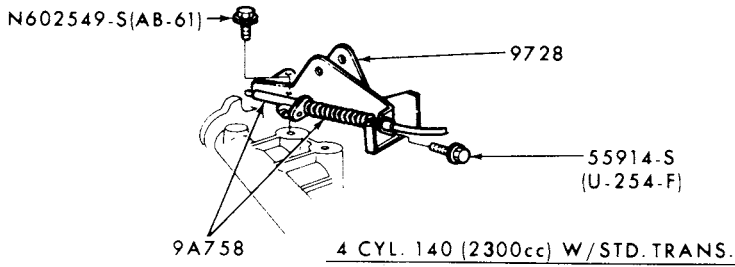

P-11618

**ACCELERATOR LINKAGE**

1975/ BOBCAT--4 CYL. 140 (2300 cc) and 6 CYL. 171 (2800 cc)

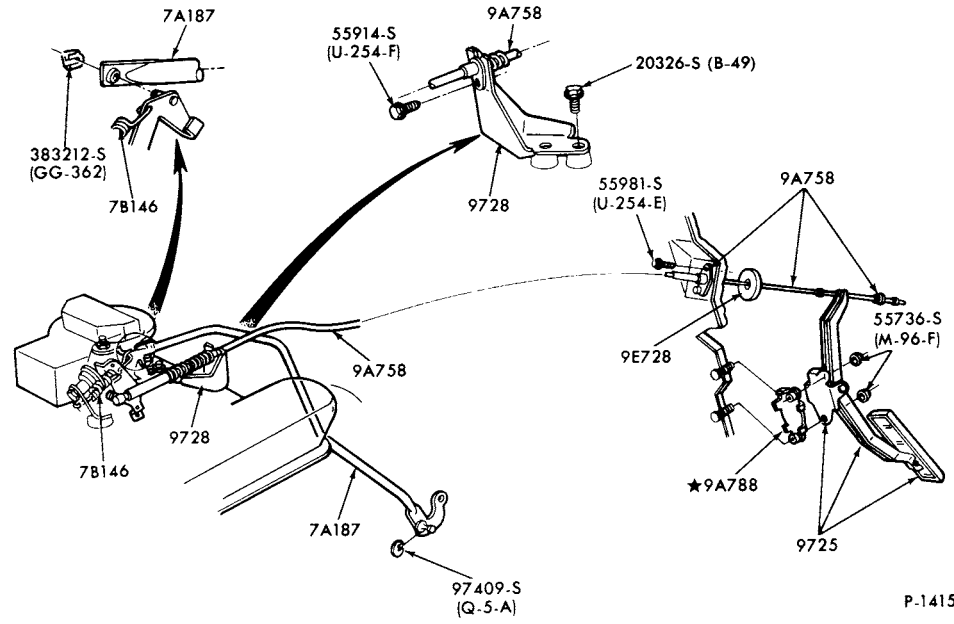

**ACCELERATOR LINKAGE**  
1978/ ZEPHYR and 1979 CAPRI--8 CYL. 302

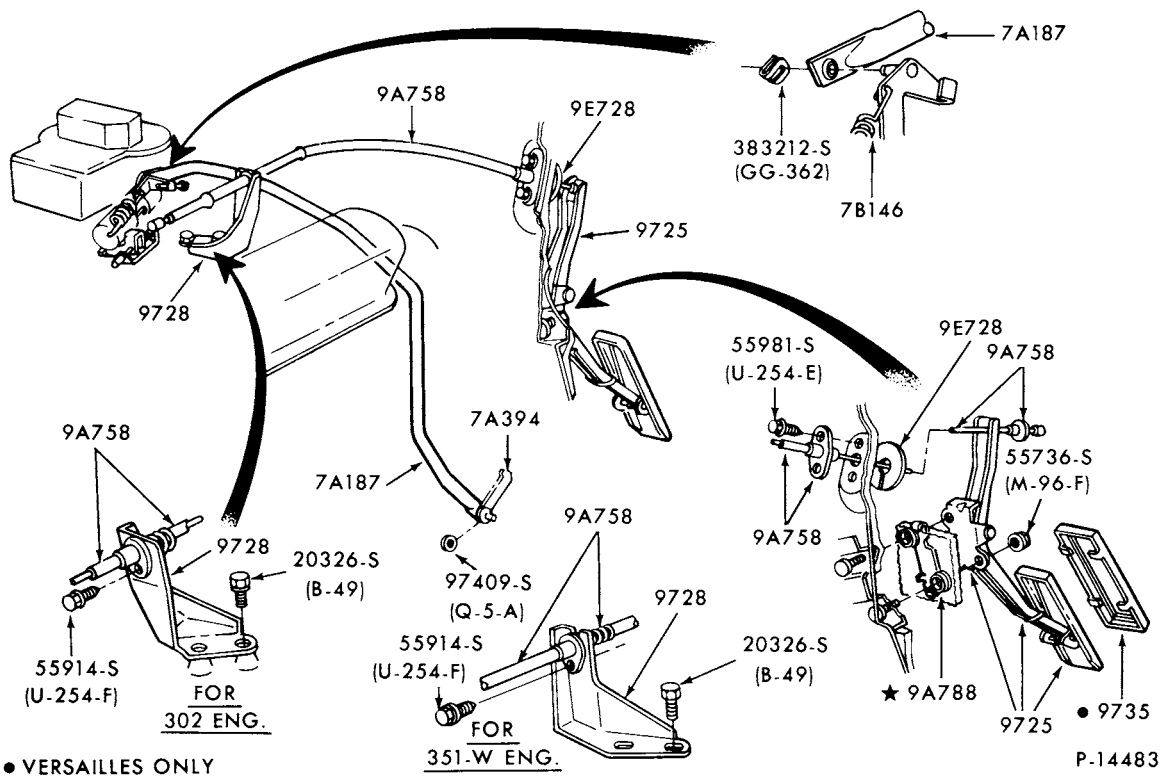

● VERSAILLES ONLY

**ACCELERATOR LINKAGE**  
1977/ MONARCH and VERSAILLES--8 CYL. 302 and 351W

# 1973/79 LINCOLN-MERCURY CARS

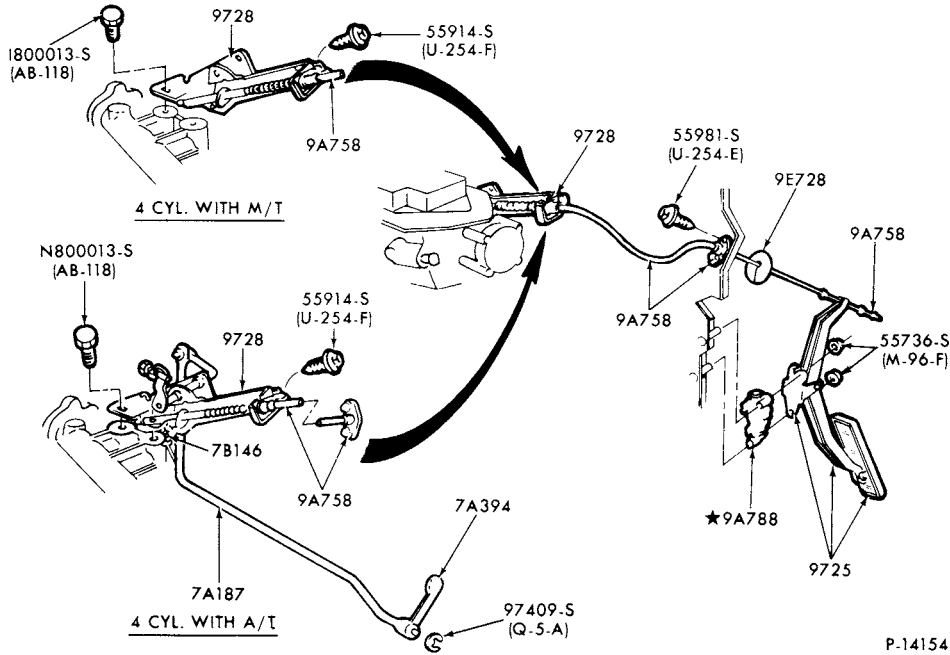

P-14154

ACCELERATOR LINKAGE  
1978/ ZEPHYR--4 CYL. 140 (2300 cc)

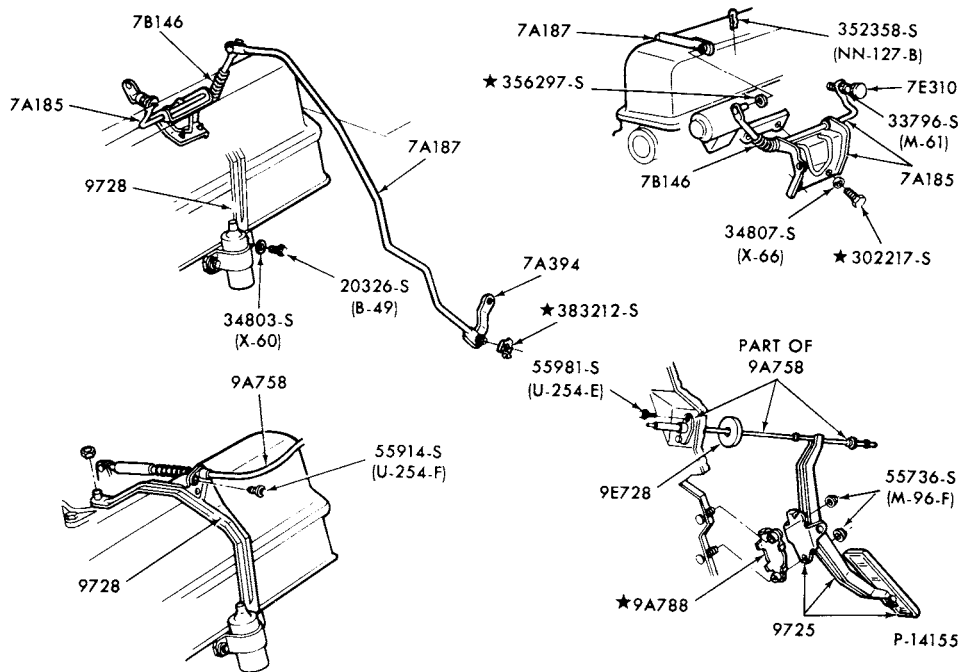

P-14155

ACCELERATOR LINKAGE  
1978/ ZEPHYR--6 CYL. 200

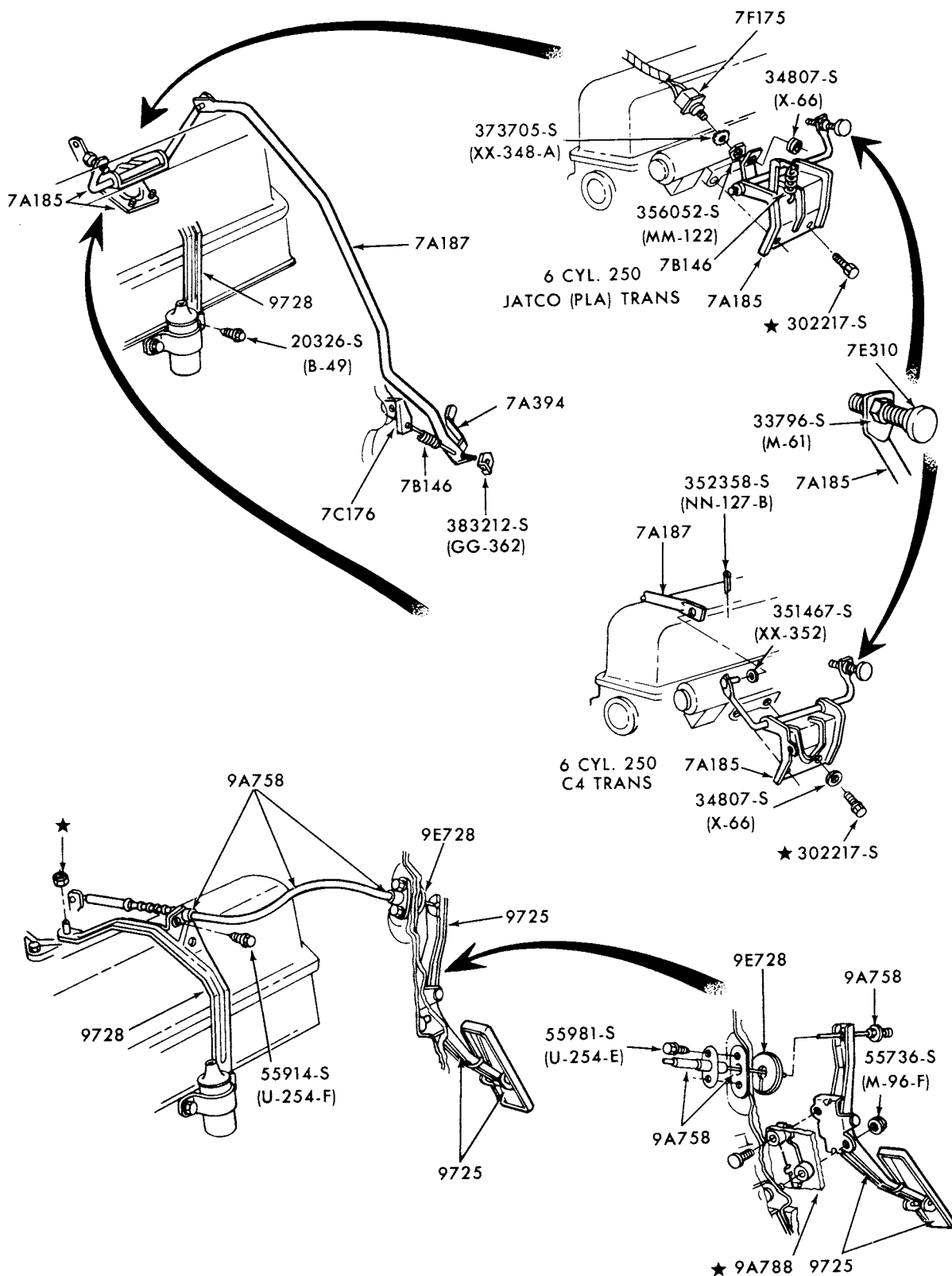

P-14482

1977/ ACCELERATOR LINKAGE  
MONARCH--6 CYL. 200 and 250

**1973/79  
LINCOLN-MERCURY CARS**

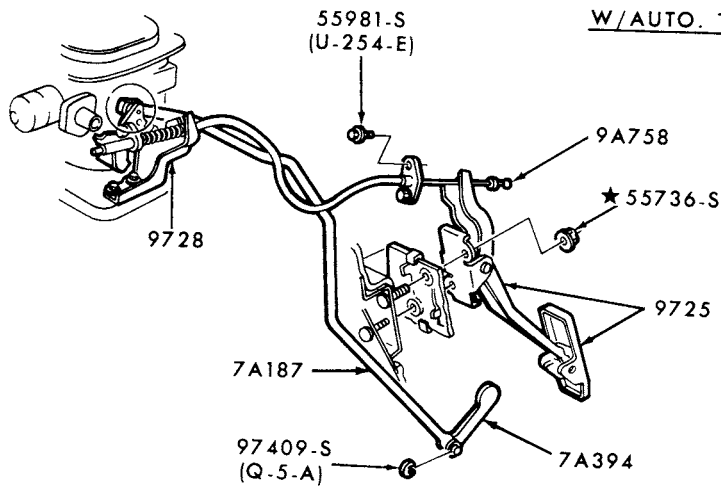
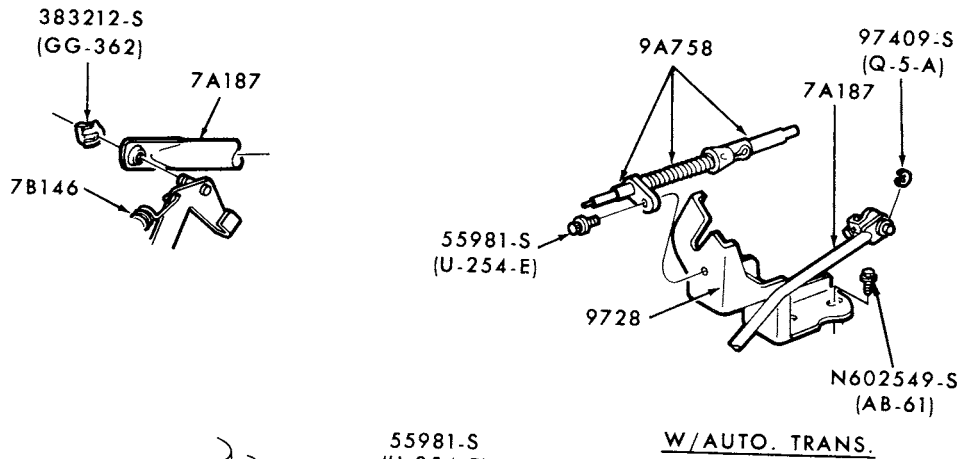
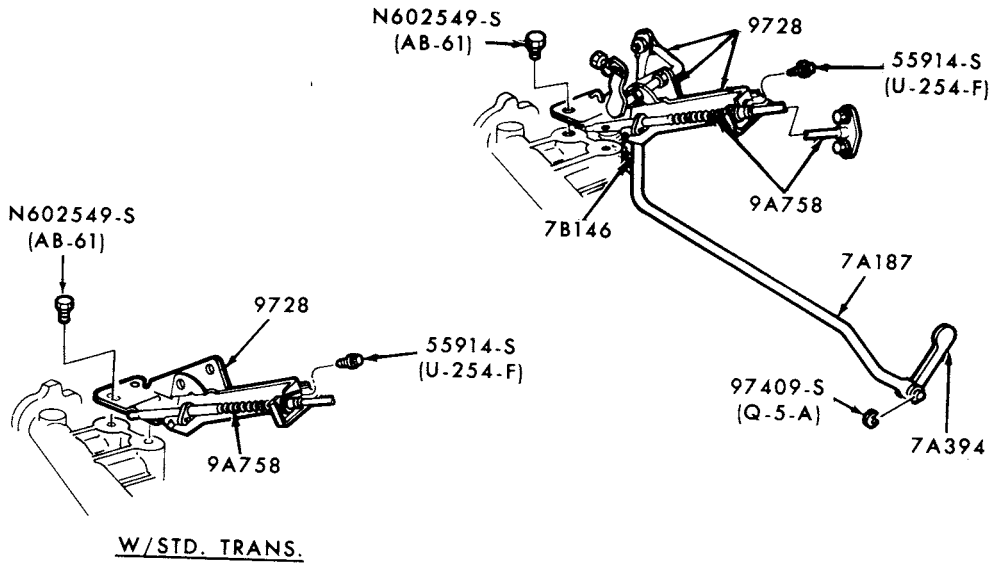

P-14900

# 1973/79 LINCOLN-MERCURY CARS

ILLUSTRATION  
SECTION 97.1

1

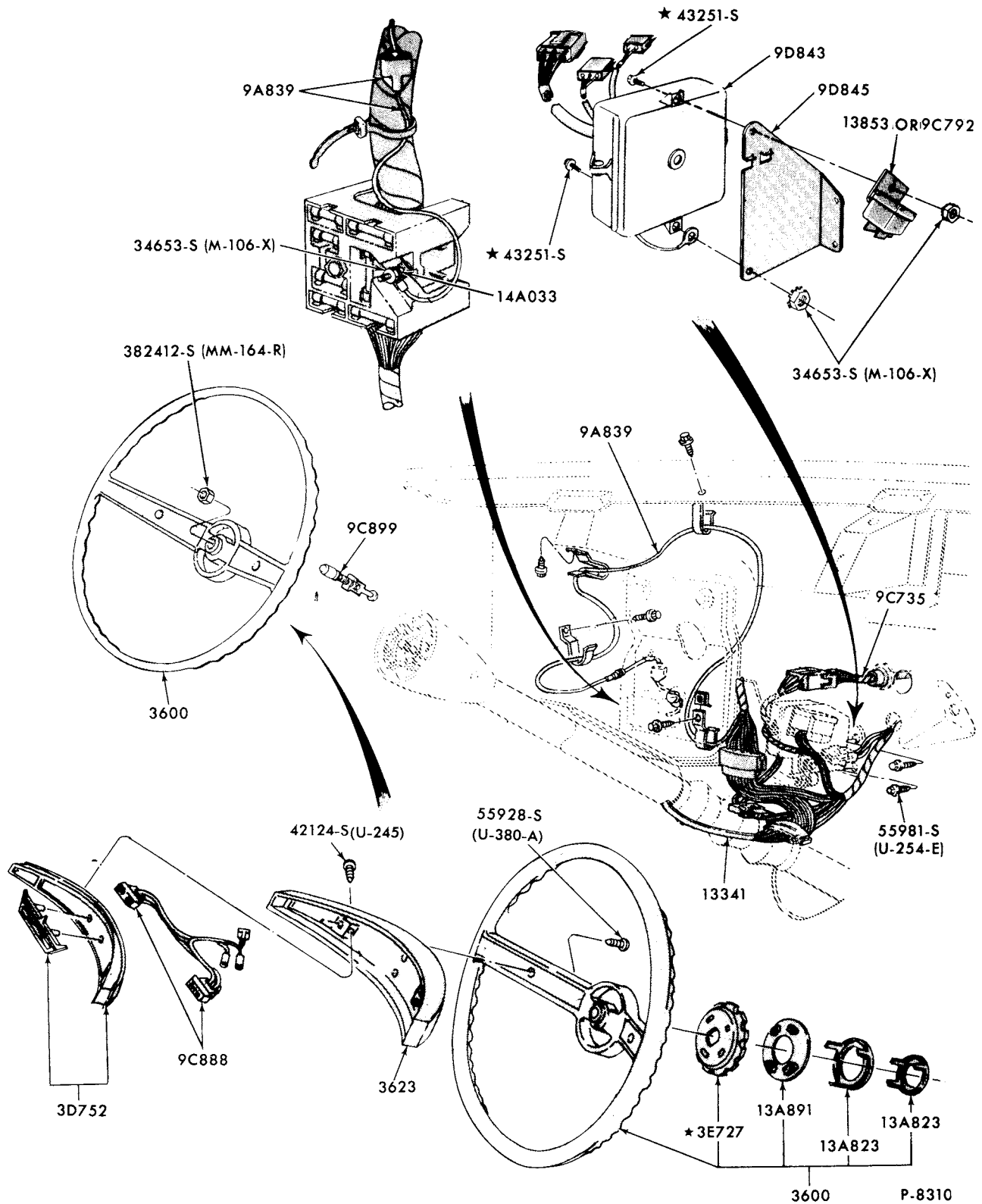

SPEED CONTROL and RELATED PARTS - PASSENGER COMPARTMENT  
1973/74 MERCURY and METEOR



# 1973/79 LINCOLN-MERCURY CARS

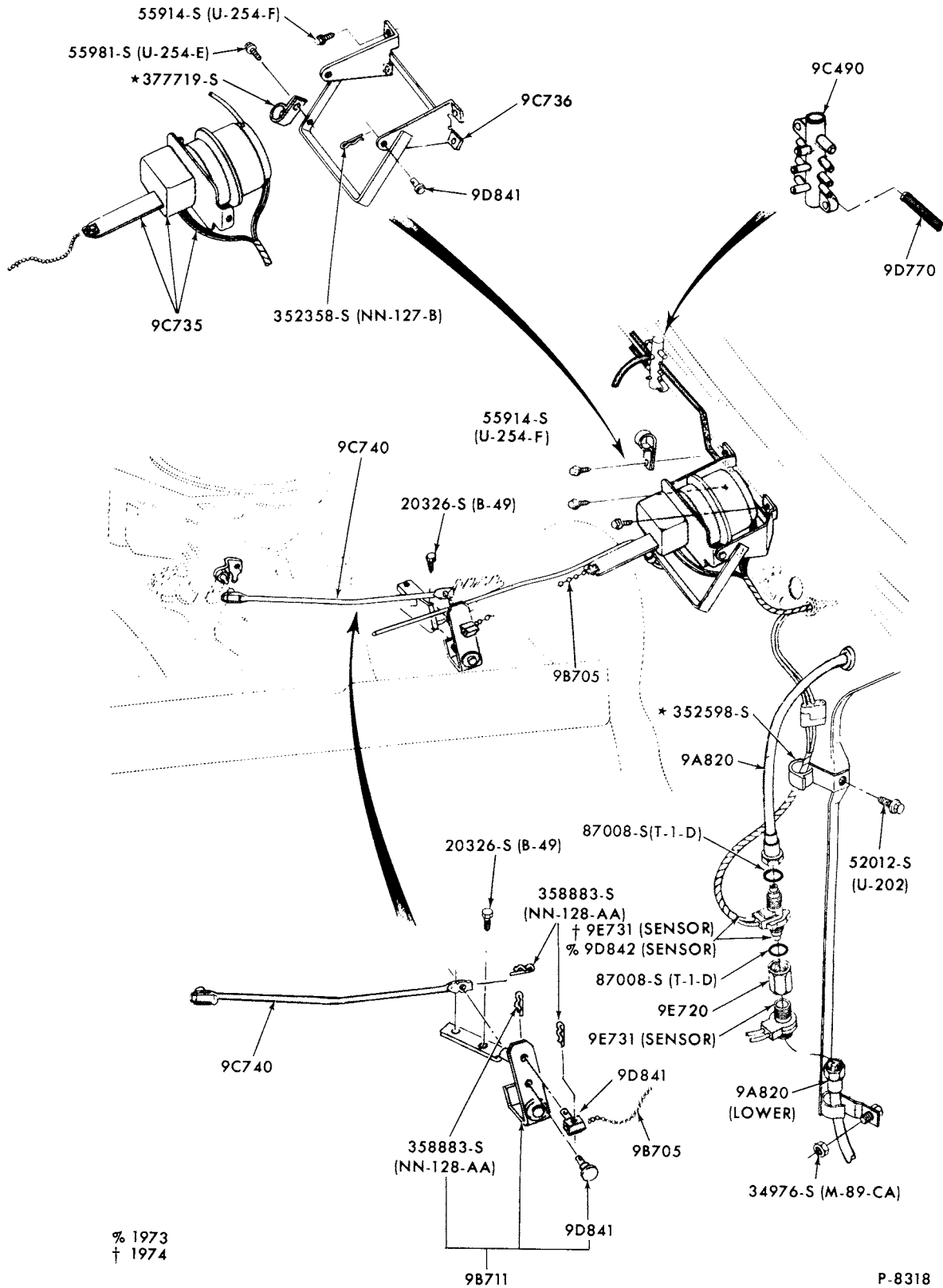

SPEED CONTROL and RELATED PARTS - ENGINE COMPARTMENT  
1973/74 MERCURY and METEOR

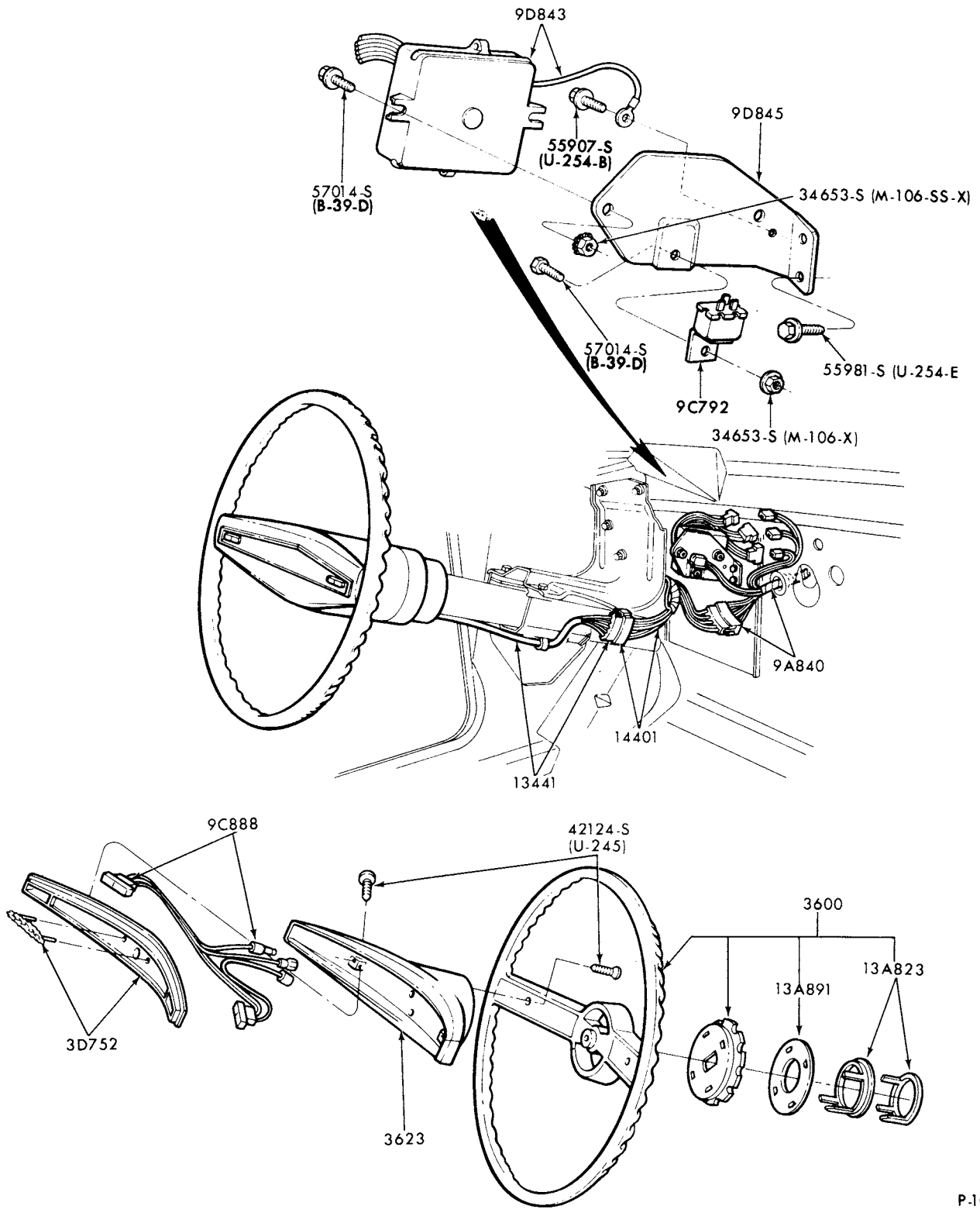

P-10188

SPEED CONTROL - PASSENGER COMPARTMENT  
1973/74 LINCOLN

1973/79  
LINCOLN-MERCURY CARS

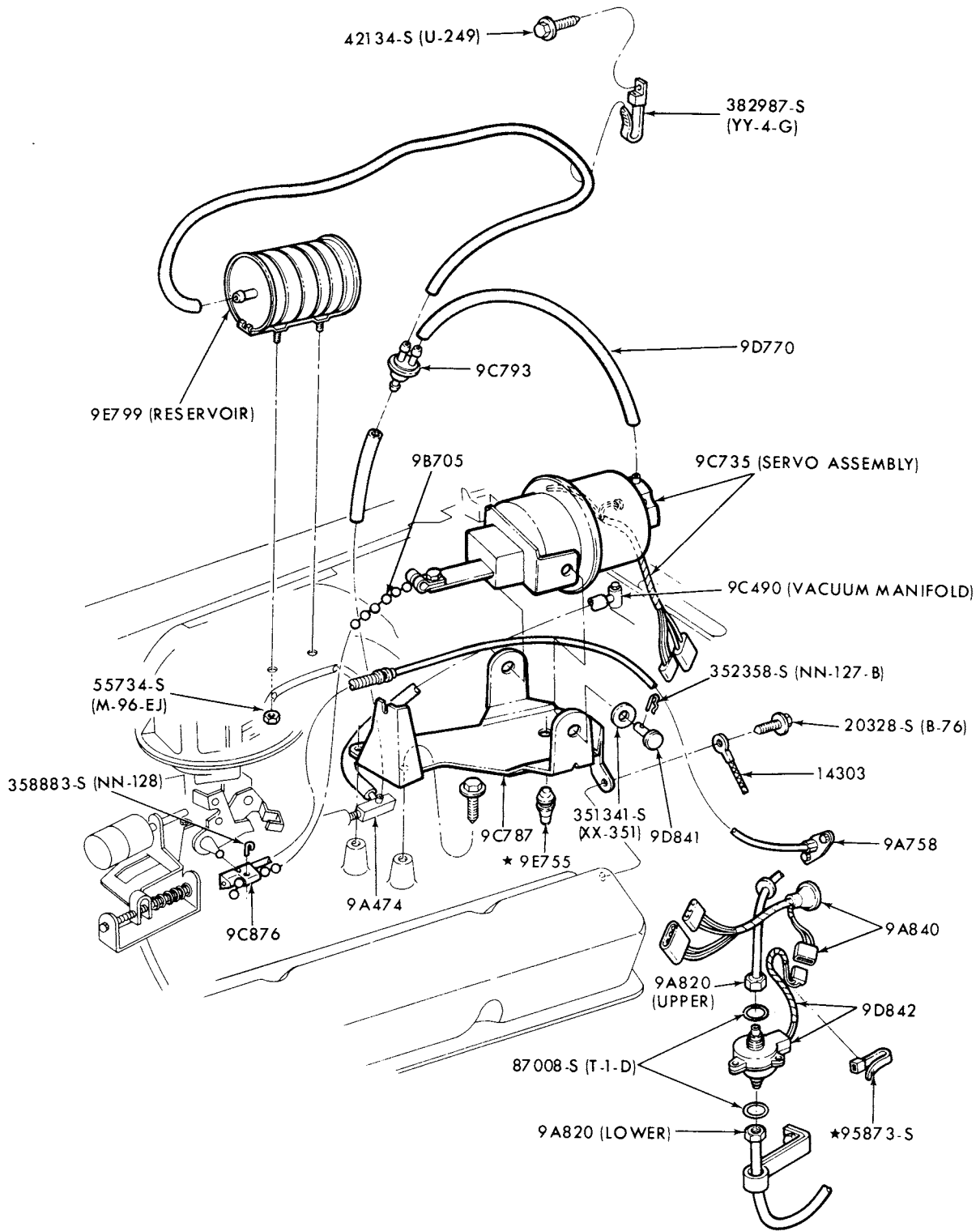

P-10187

SPEED CONTROL - ENGINE COMPARTMENT  
1973/74 LINCOLN

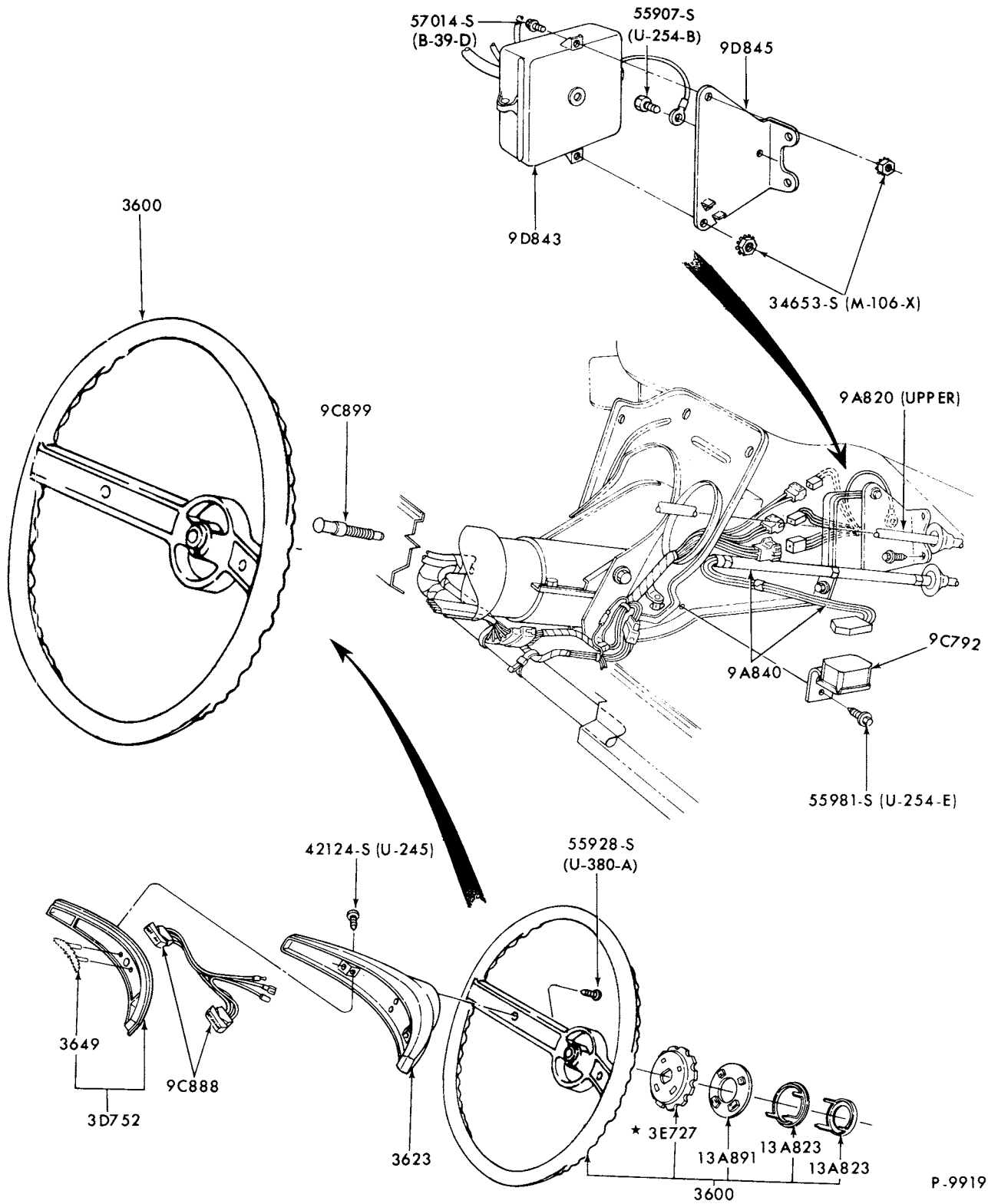

P-9919

SPEED CONTROL - PASSENGER COMPARTMENT  
1973 MARK IV

1973/79  
LINCOLN-MERCURY CARS

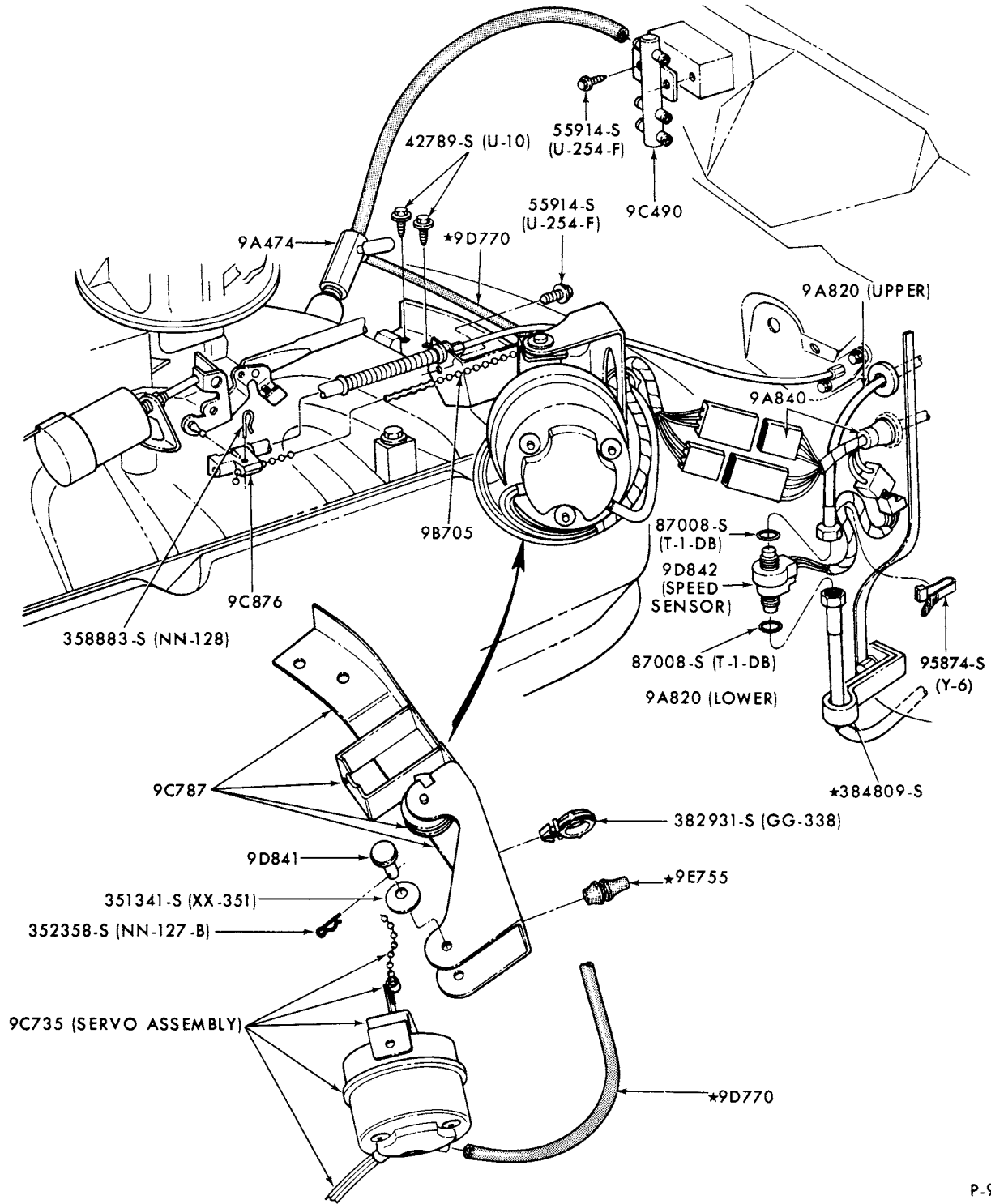

P-9918

SPEED CONTROL - ENGINE COMPARTMENT  
1973 MARK IV

**1973/79  
LINCOLN-MERCURY CARS**

ILLUSTRATION  
SECTION 97.1

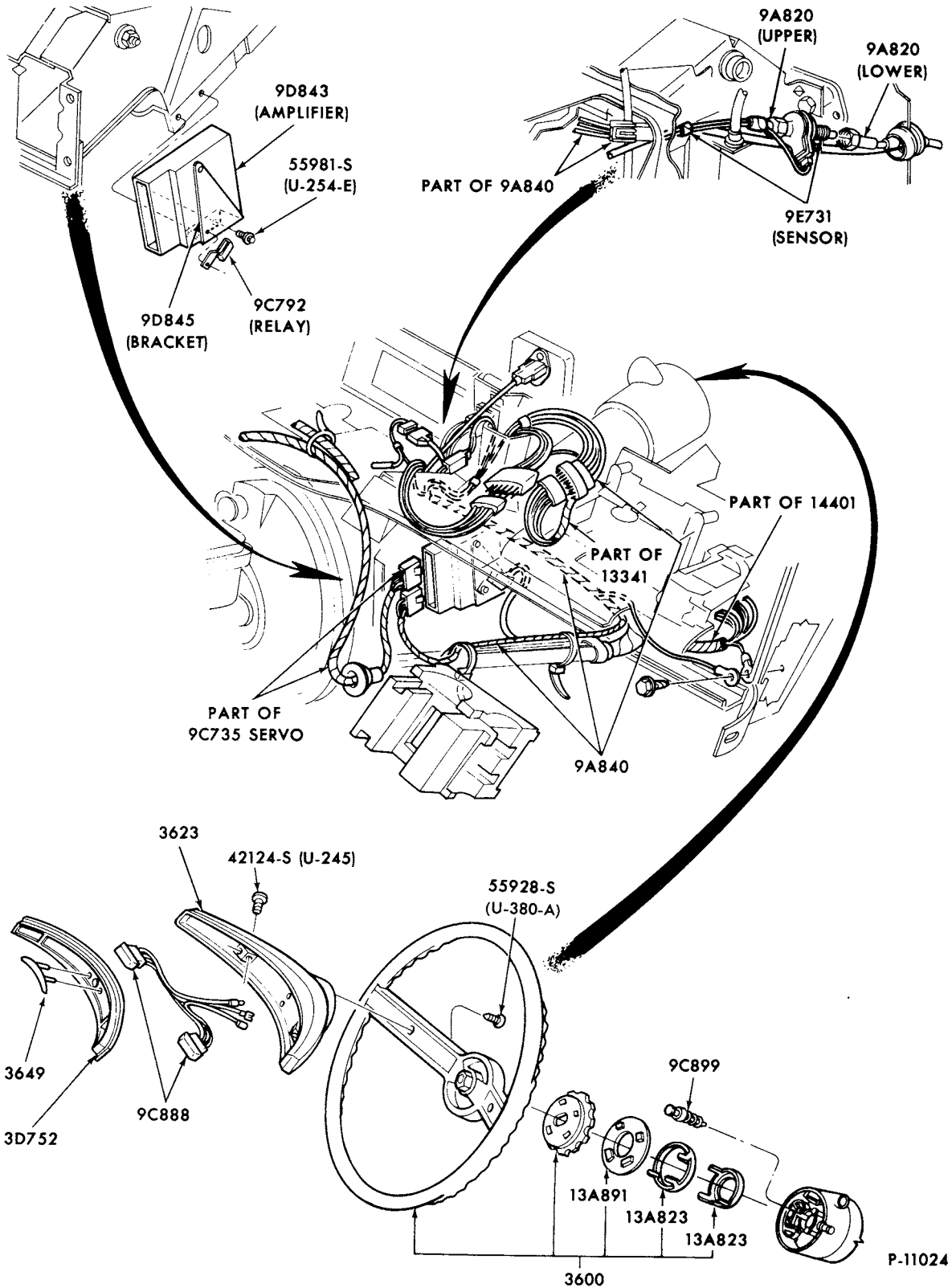

SPEED CONTROL-PASSENGER COMPARTMENT  
1974 COUGAR and MONTEGO

# 1973/79 LINCOLN-MERCURY CARS

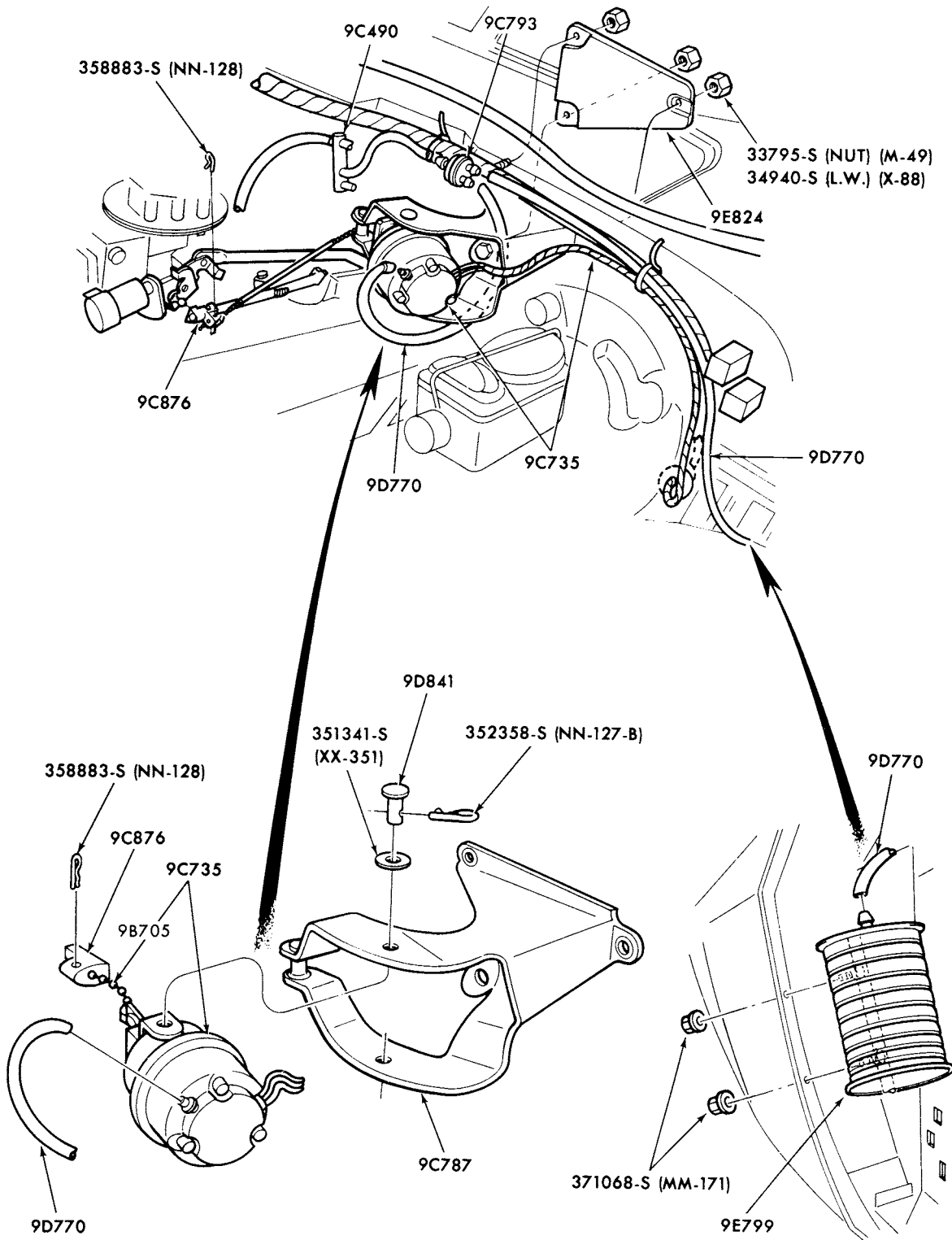

P-11025

1974 SPEED CONTROL-ENGINE COMPARTMENT  
COUGAR and MONTEGO--8 CYL. 460-CALIF.

# 1973/79 LINCOLN-MERCURY CARS

ILLUSTRATION  
SECTION 97.1

9

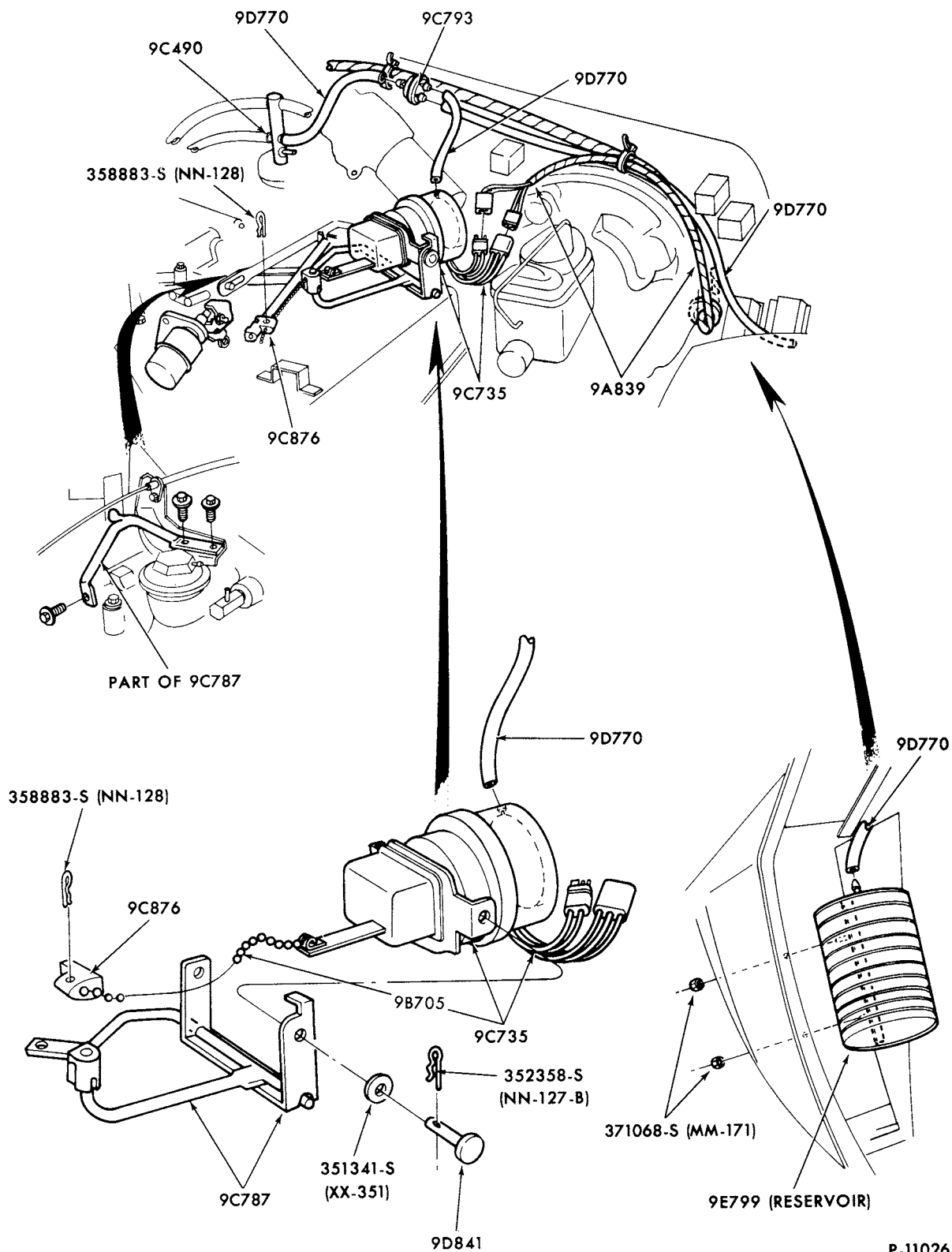

P-11026

SPEED CONTROL-ENGINE COMPARTMENT  
1974 COUGAR and MONTEGO--8 CYL. 302, 351 and 400  
1974 COUGAR and MONTEGO--8 CYL. 460 EXC. CALIF.



**1973/79  
LINCOLN-MERCURY CARS**

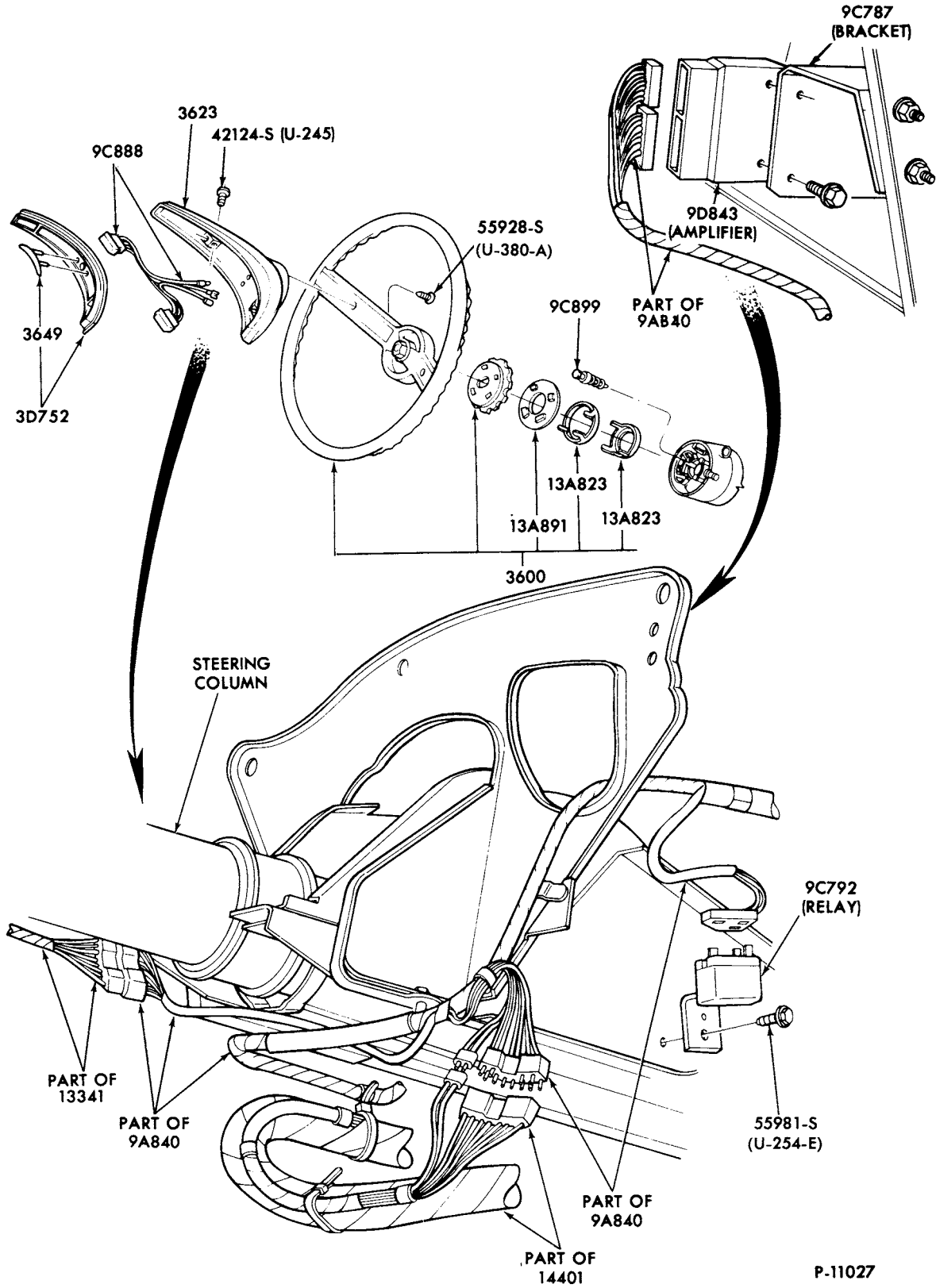

P-11027

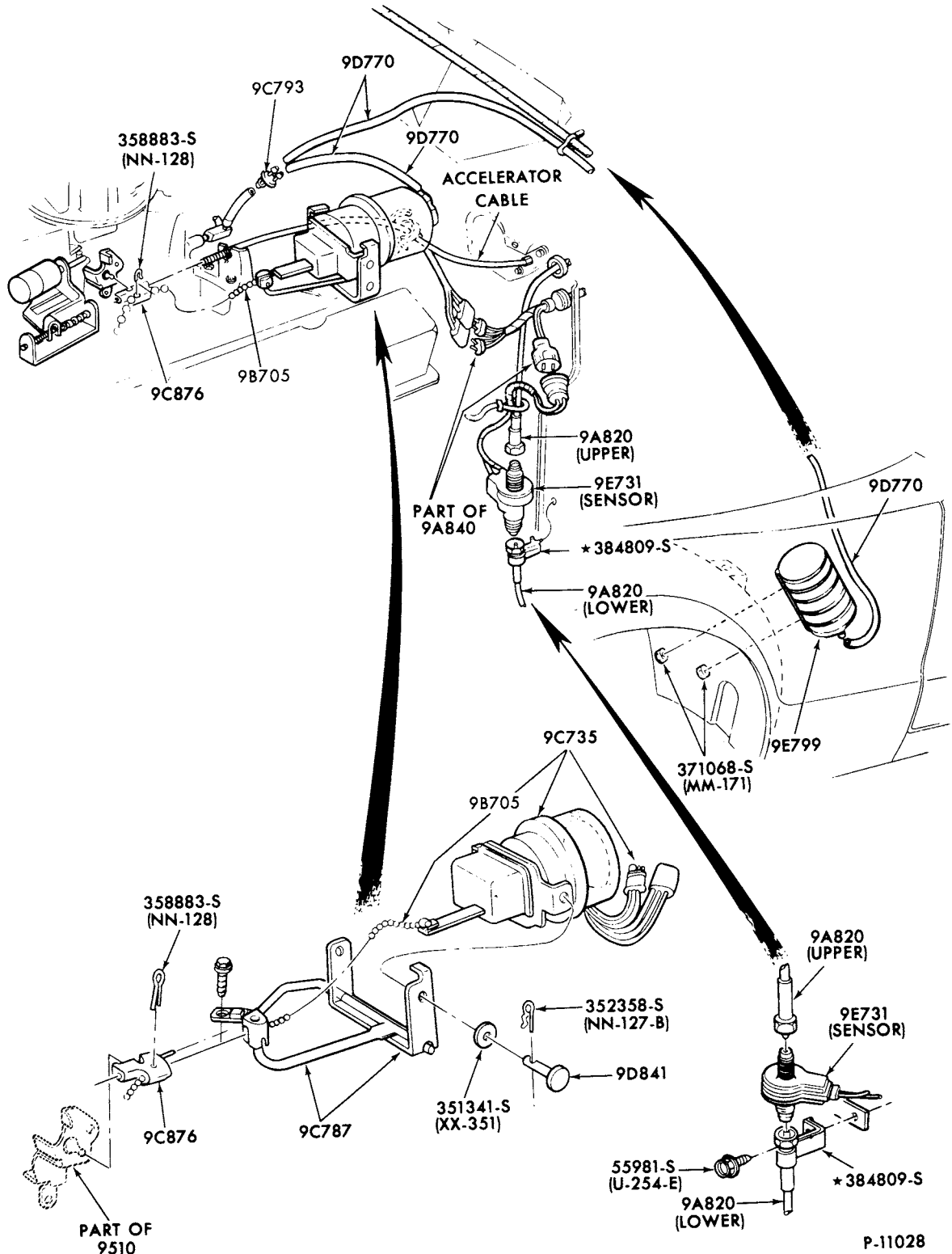

SPEED CONTROL-ENGINE COMPARTMENT  
1974 MARK IV--CALIF.

**1973/79  
LINCOLN-MERCURY CARS**

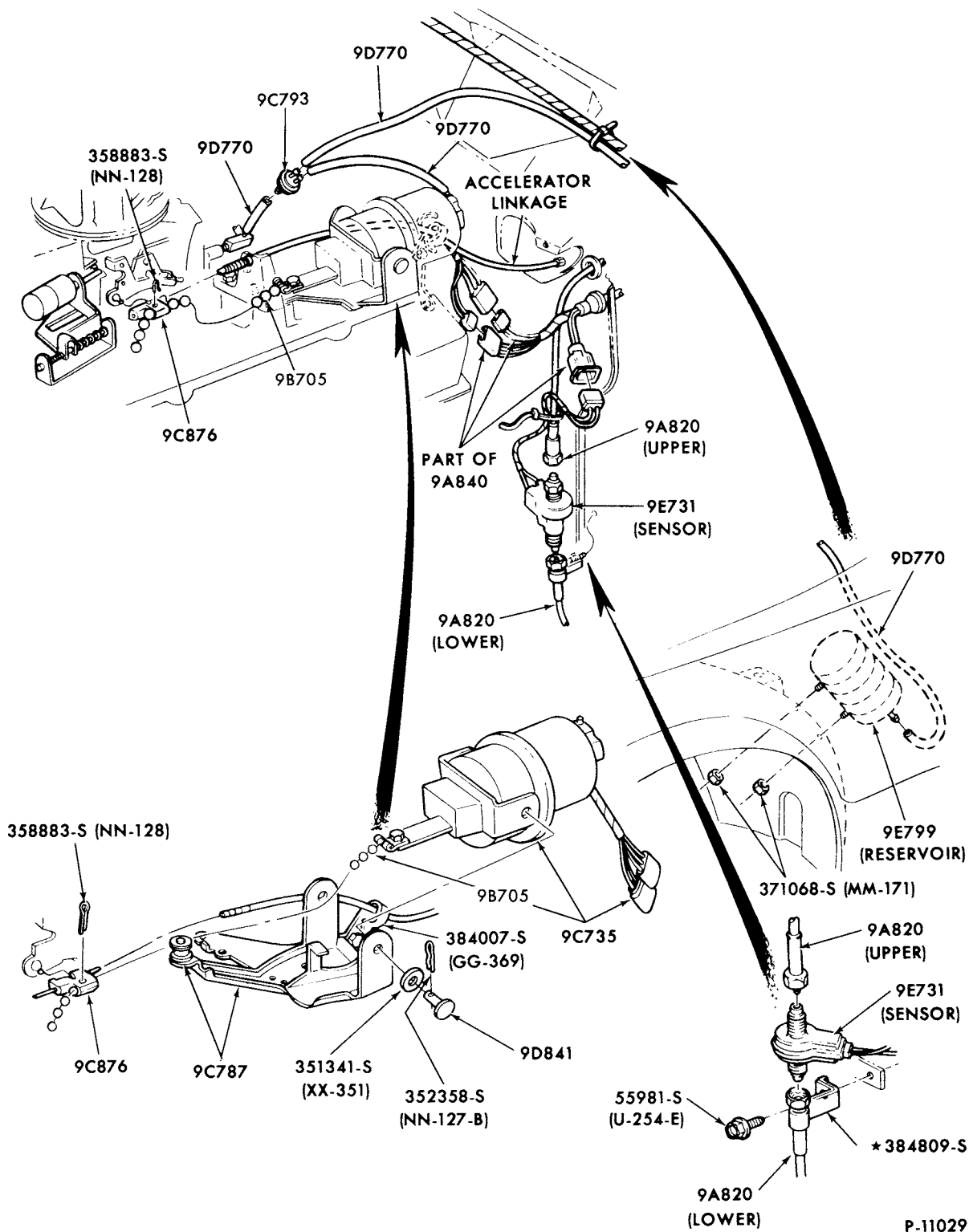

P-11029

SPEED CONTROL-ENGINE COMPARTMENT  
1974 MARK IV--EXC. CALIF.

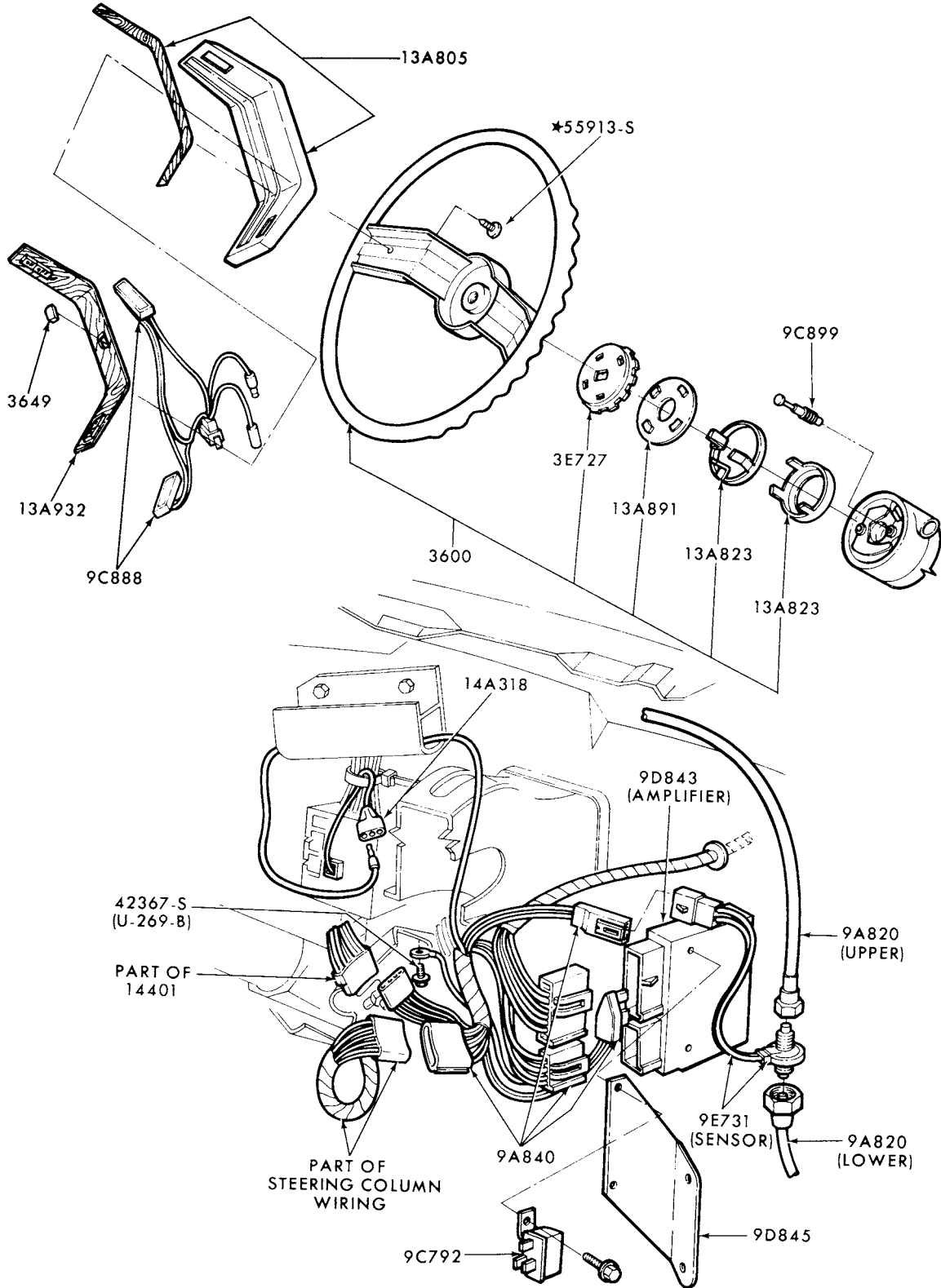

P-11632

**SPEED CONTROL-PASSENGER COMPARTMENT  
1975/76 MERCURY, METEOR  
1977/78 MERCURY**

**1973/79  
LINCOLN-MERCURY CARS**

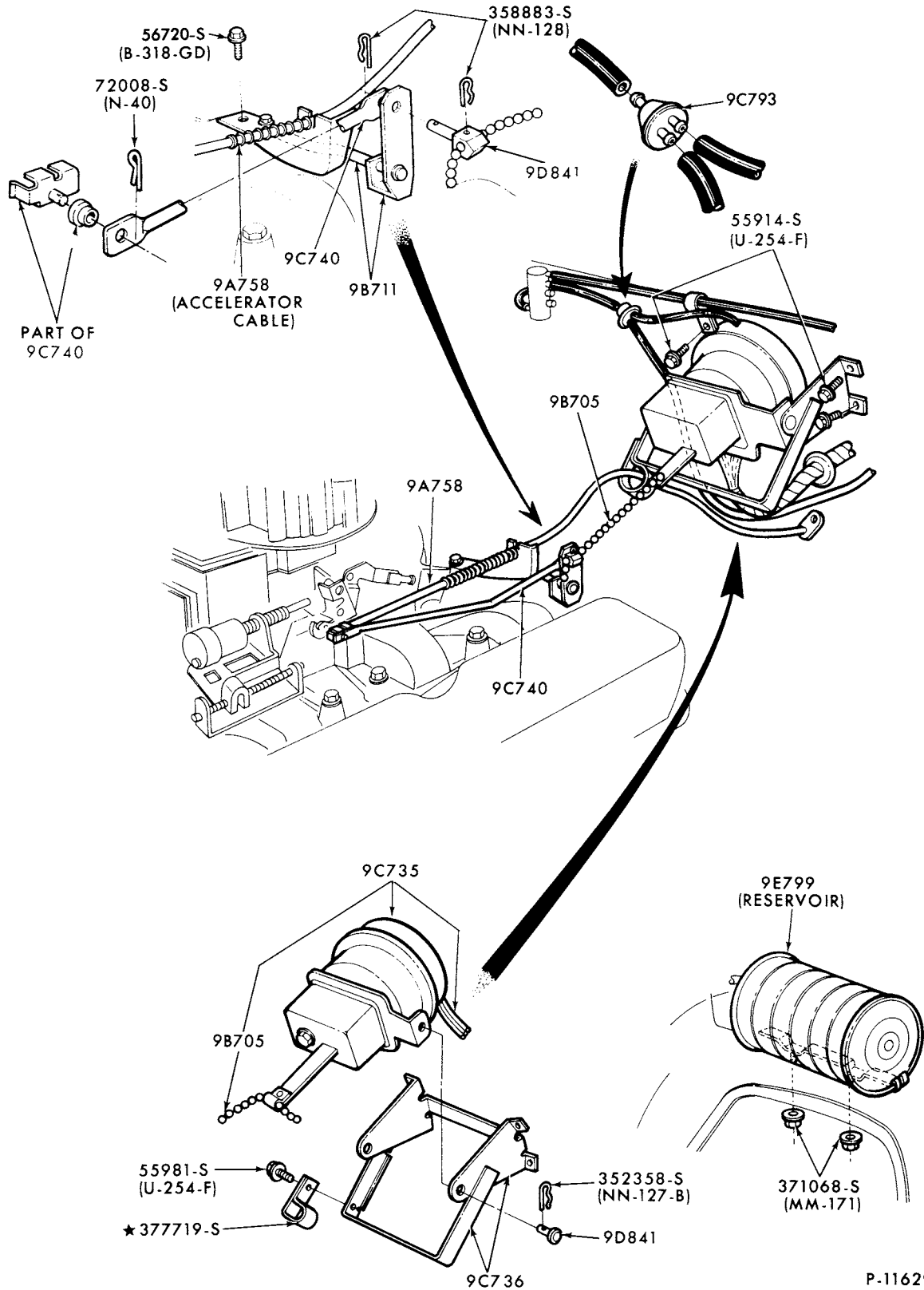

P-11629

SPEED CONTROL-ENGINE COMPARTMENT  
1975/76 MERCURY, METEOR

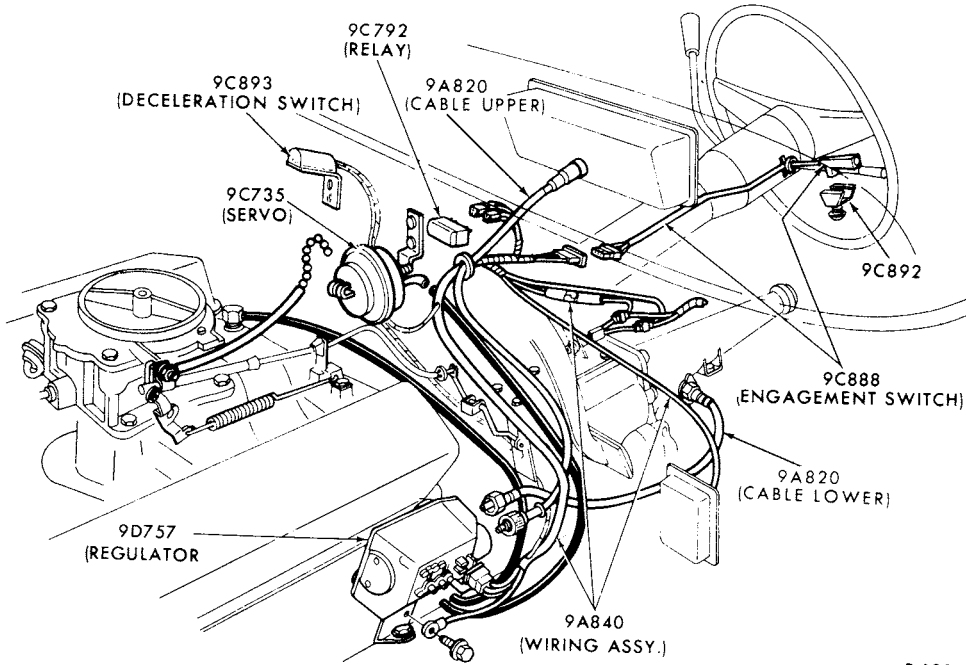

P-12237

**SPEED CONTROL-ACCESSORY INSTALLATION  
1973/78 ALL**

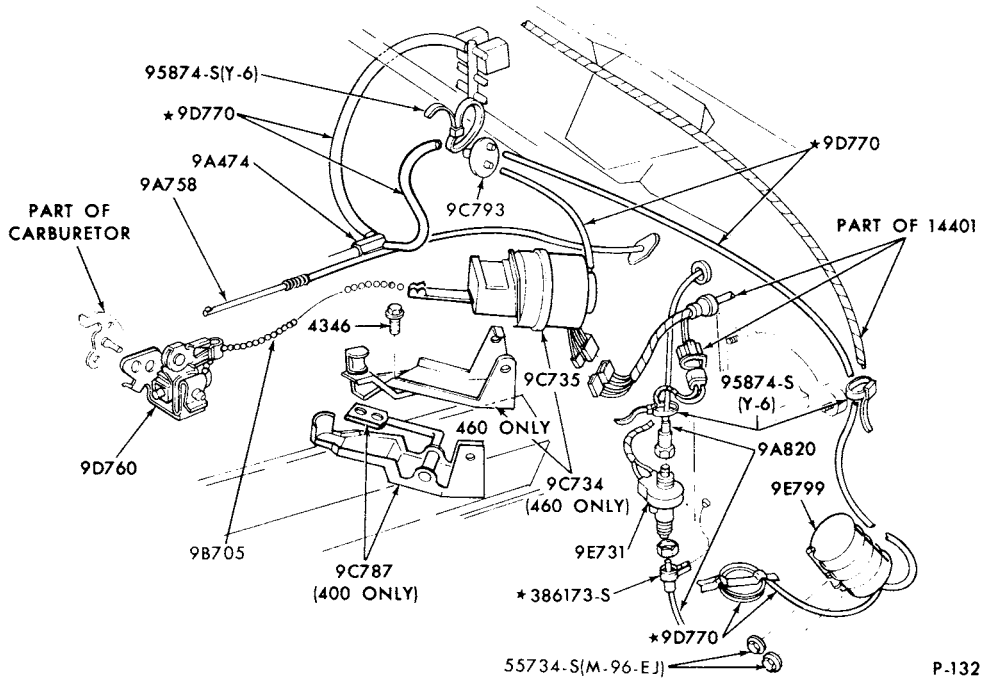

P-13236

**SPEED CONTROL - ENGINE COMPARTMENT  
1977/ MARK V**

**1973/79  
LINCOLN-MERCURY CARS**

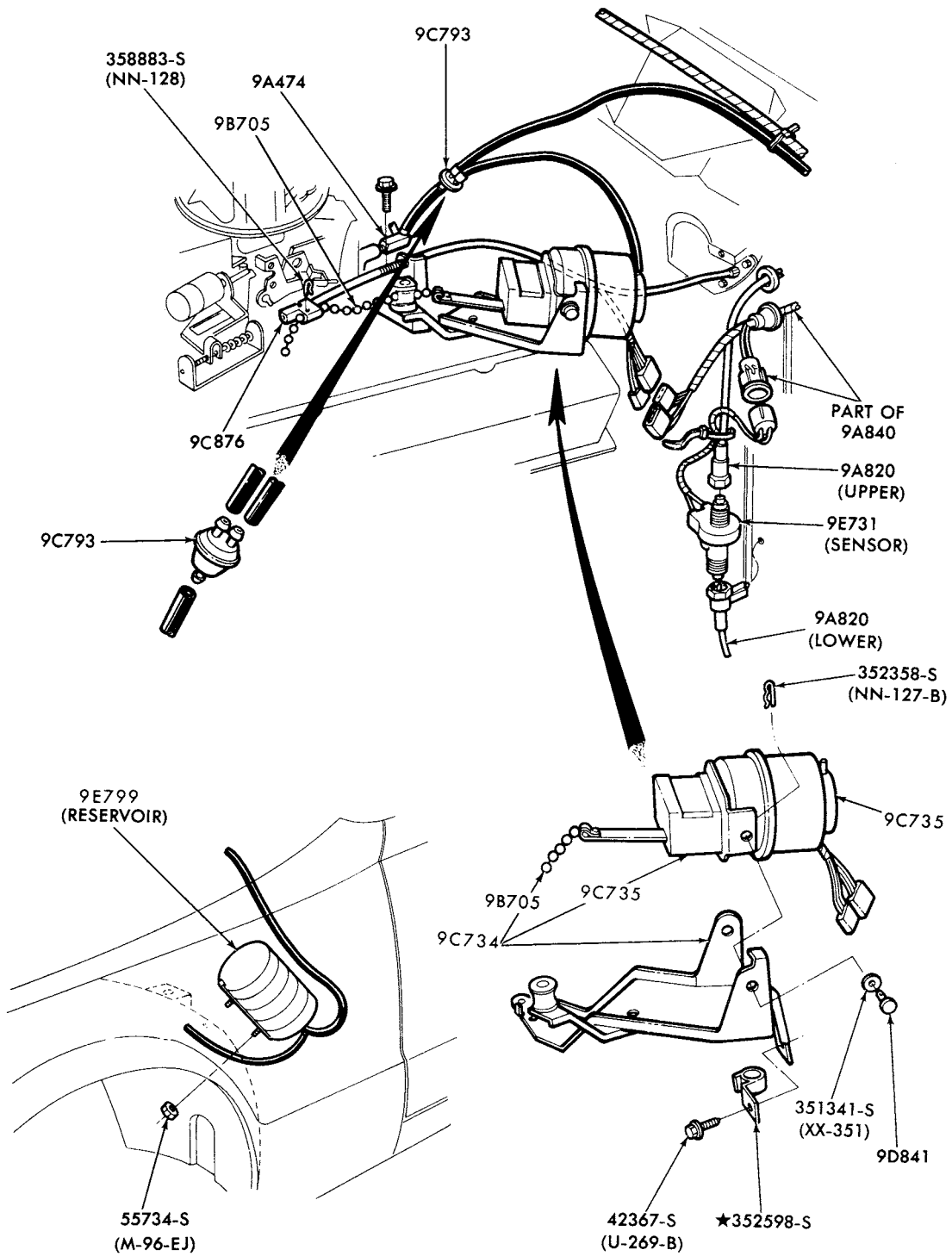

P-12361

SPEED CONTROL-ENGINE COMPARTMENT  
1975/76 MARK IV

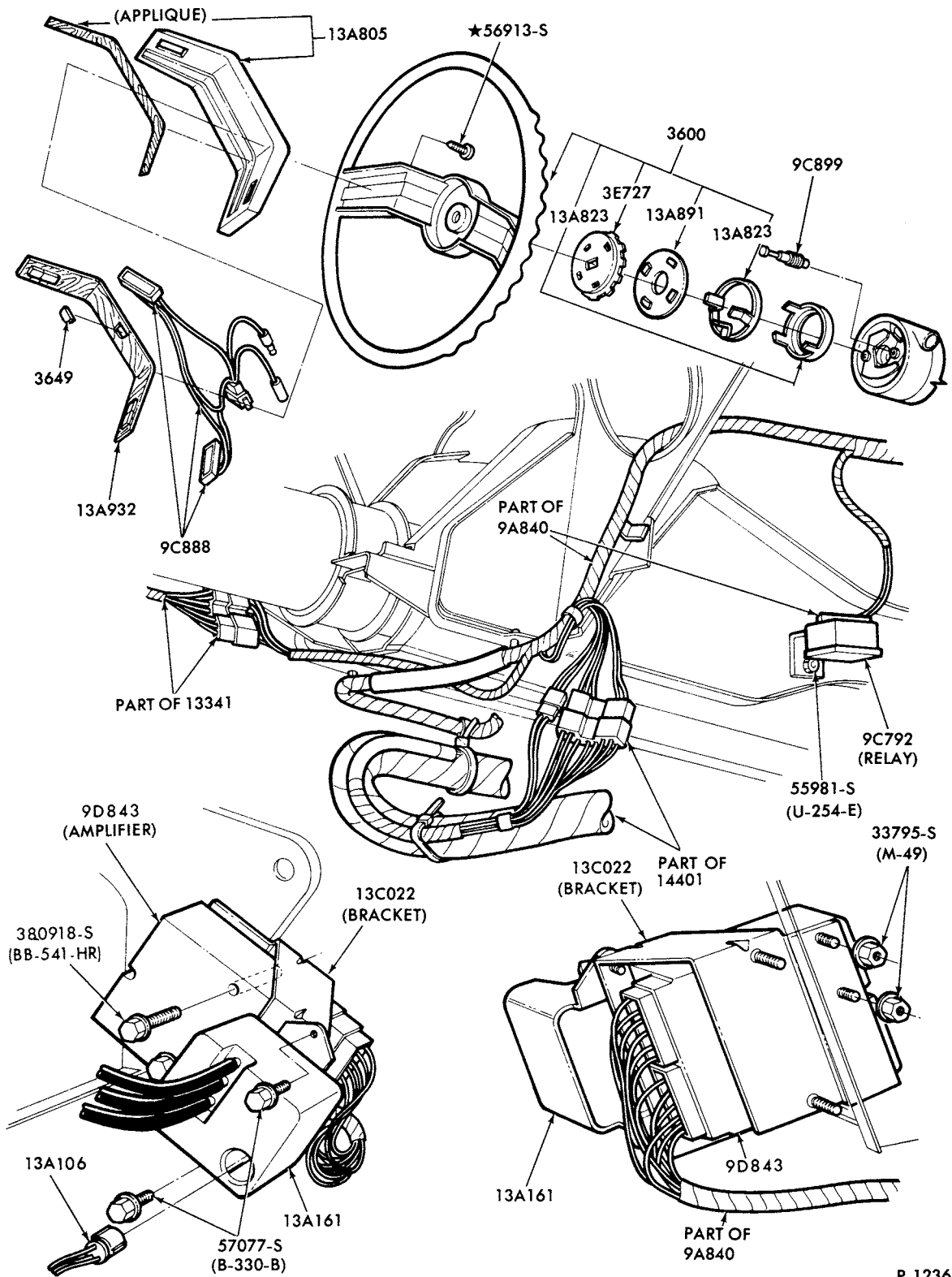

P-12362

**SPEED CONTROL-PASSENGER COMPARTMENT**  
 1975/76 MARK IV--w/AUTO/LAMP  
 1977/ MARK V--w/AUTO/LAMP



**1973/79  
LINCOLN-MERCURY CARS**

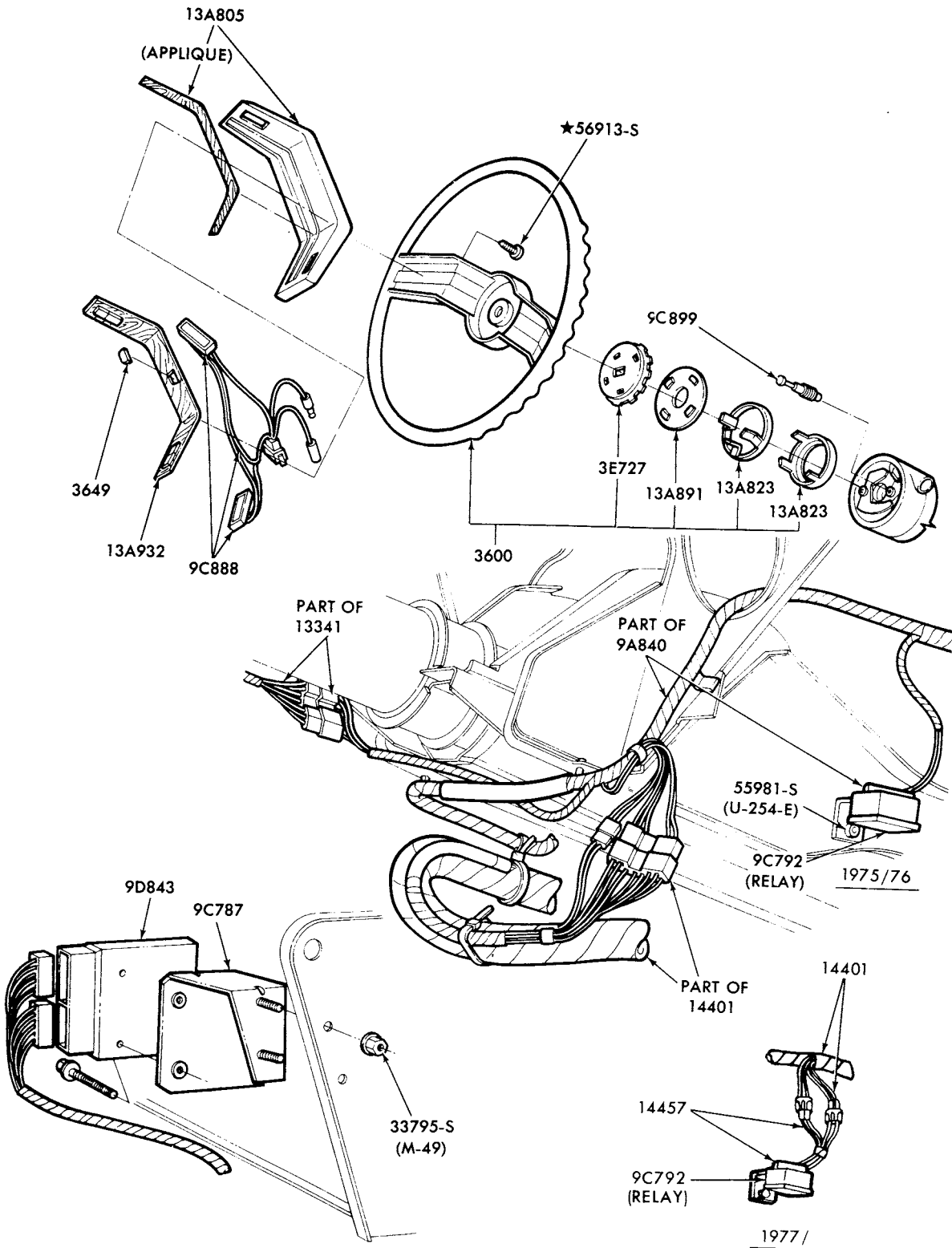

SPEED CONTROL-PASSENGER COMPARTMENT  
1975/76 MARK IV--w/o AUTO/LAMP  
1977/ MARK V--w/o AUTO/LAMP

# 1973/79 LINCOLN-MERCURY CARS

ILLUSTRATION  
SECTION 97.1

19

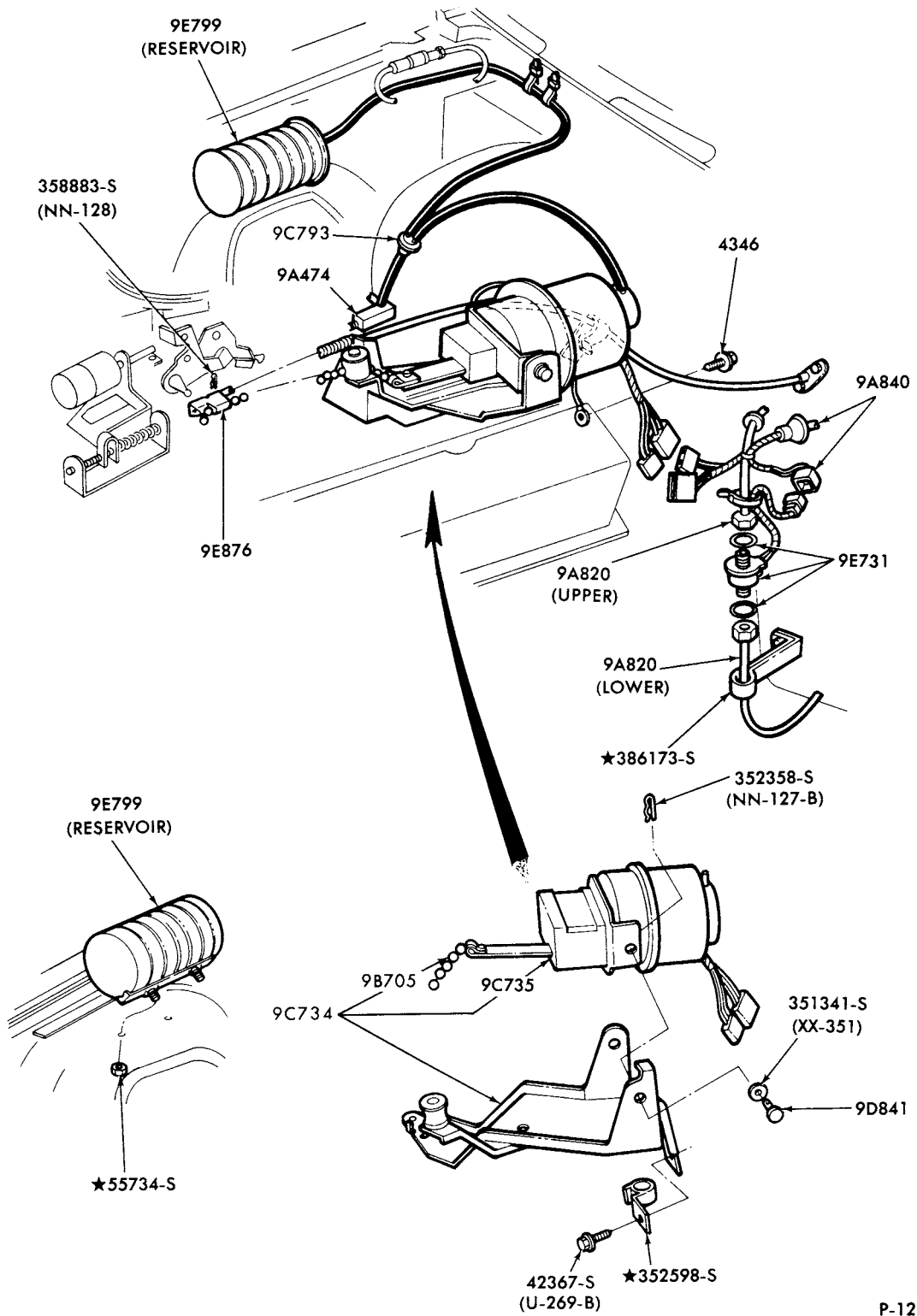

P-12364

## SPEED CONTROL-ENGINE COMPARTMENT 1975/76 LINCOLN

**1973/79  
LINCOLN-MERCURY CARS**

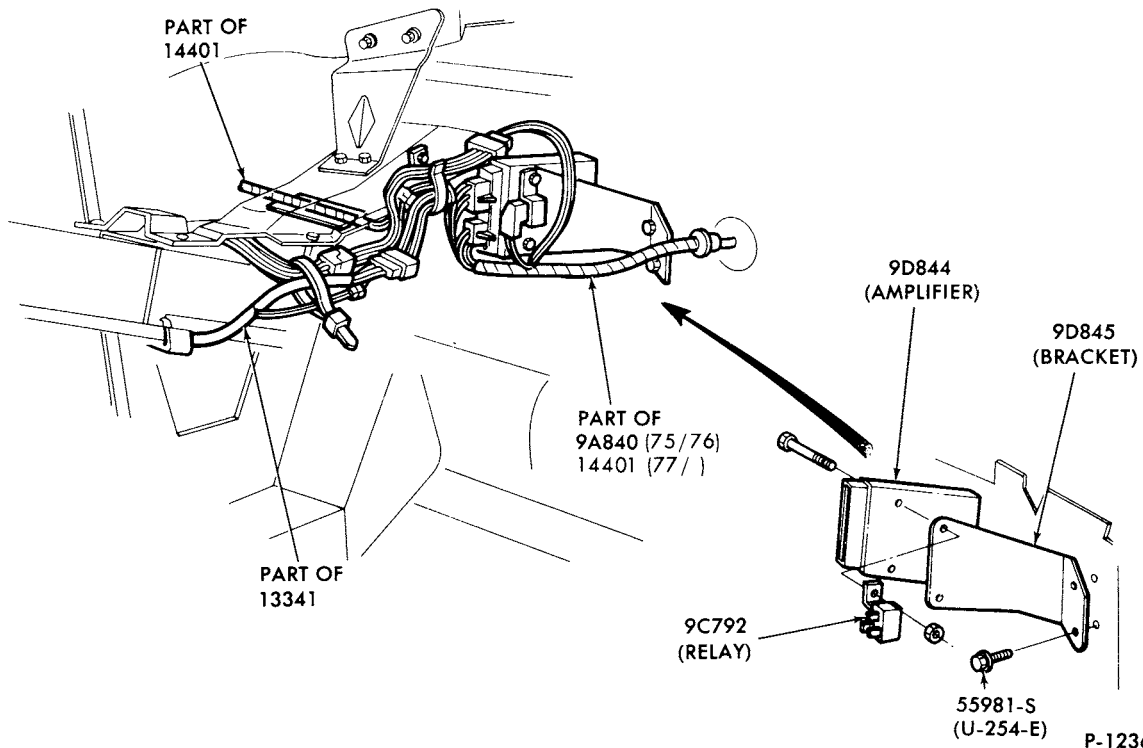
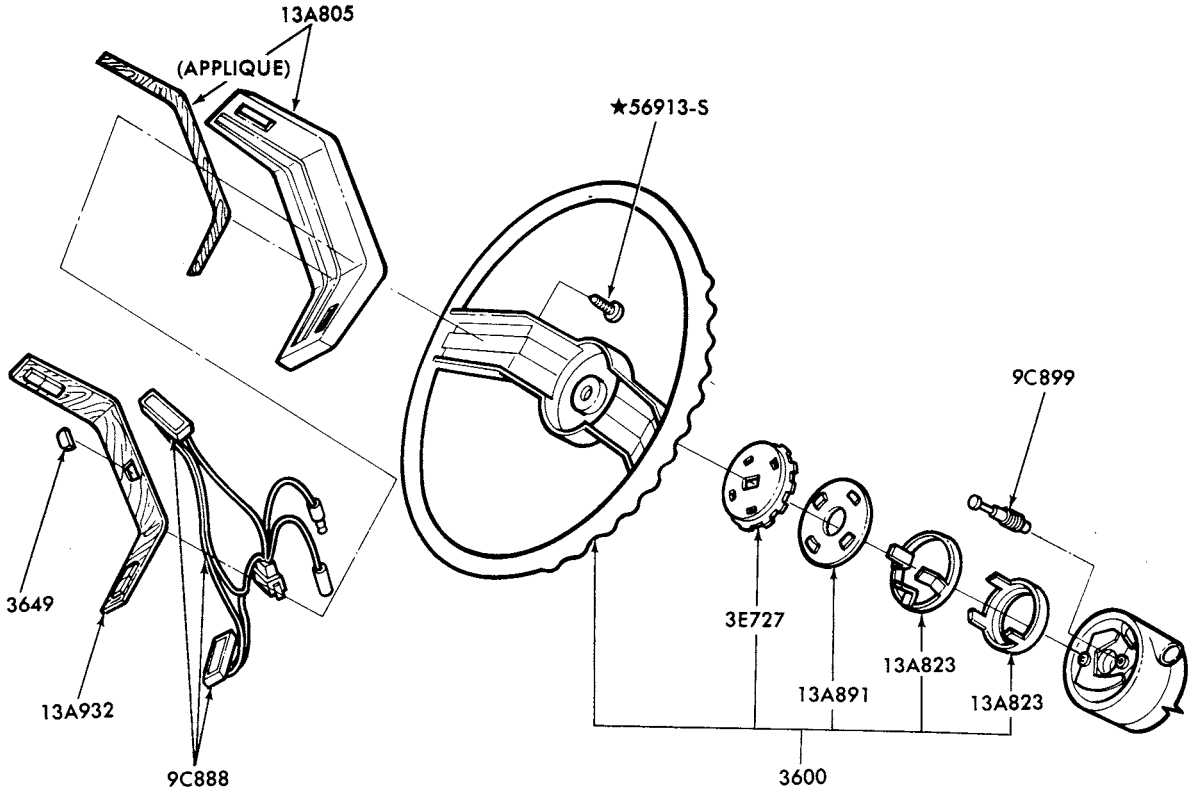

SPEED CONTROL-PASSENGER COMPARTMENT  
1975/ LINCOLN

# 1973/79 LINCOLN-MERCURY CARS

ILLUSTRATION  
SECTION 97.1

21

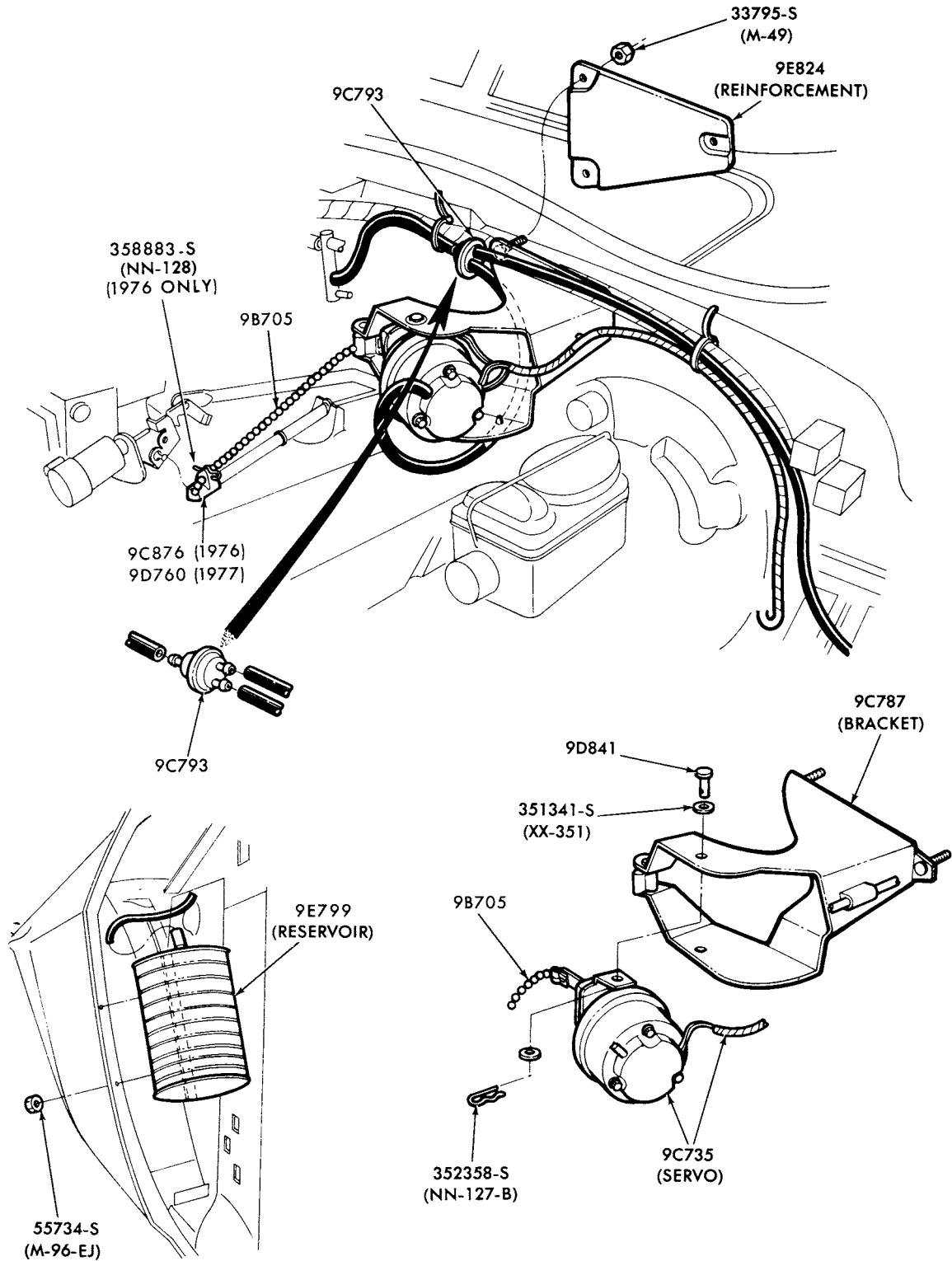

P-12366

SPEED CONTROL-ENGINE COMPARTMENT  
1975/ MONTEGO 1975/ COUGAR

JANUARY, 1982

COPYRIGHT © 1982 — FORD MOTOR — DEARBORN, MICHIGAN  
COMPANY

NEW ISSUE

**1973/79  
LINCOLN-MERCURY CARS**

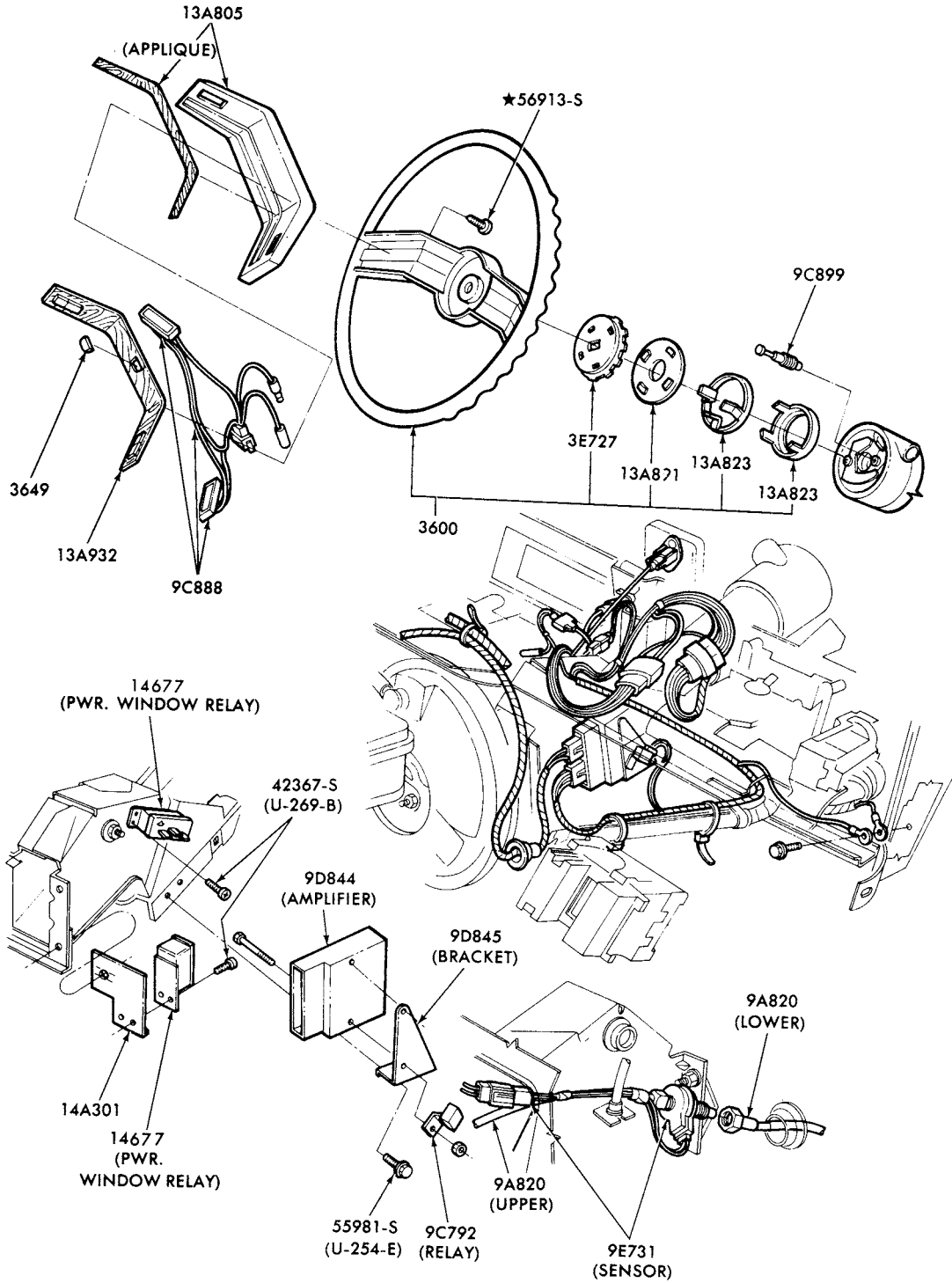

P-12367

SPEED CONTROL-PASSENGER COMPARTMENT  
1975/76 MONTEGO 1975/ COUGAR

**1973/79  
LINCOLN-MERCURY CARS**

ILLUSTRATION  
SECTION 97.1

P-12762

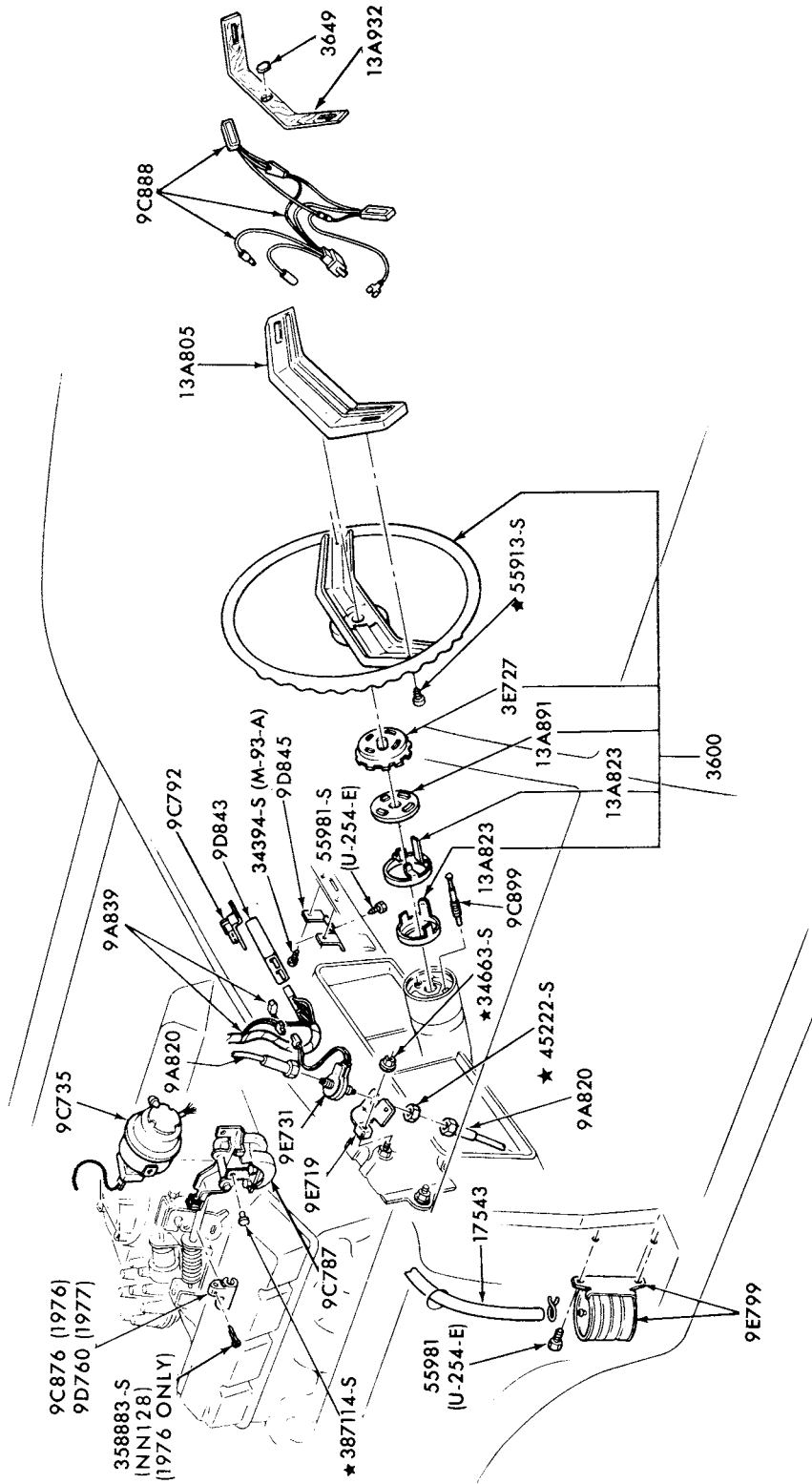

SPEED CONTROL

1976/ MONARCH 1977/ VERSAILLES

# 1973/79 LINCOLN-MERCURY CARS

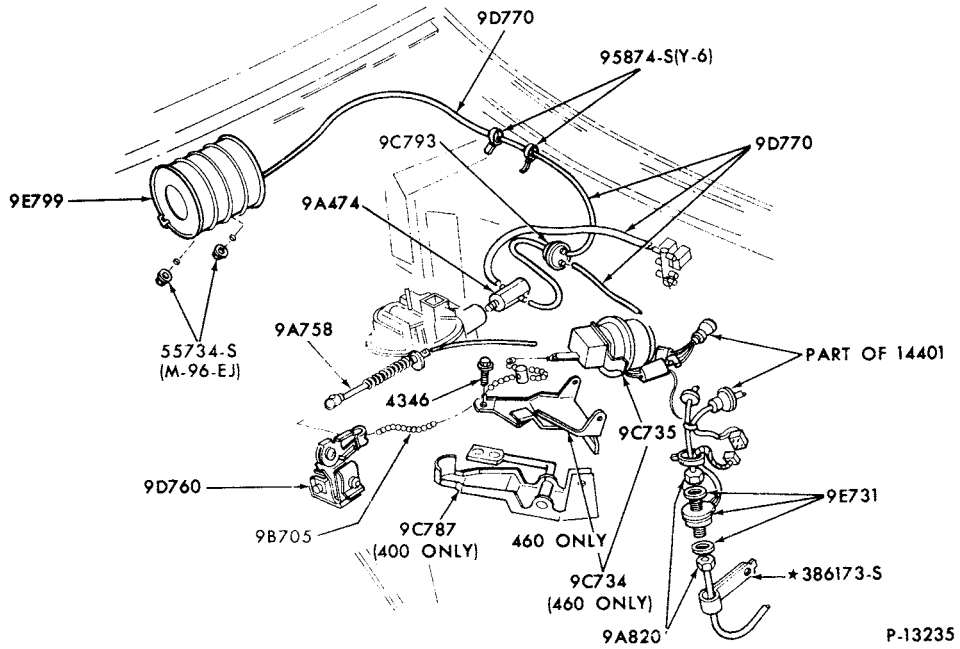

SPEED CONTROL-ENGINE COMPARTMENT  
1977/ LINCOLN

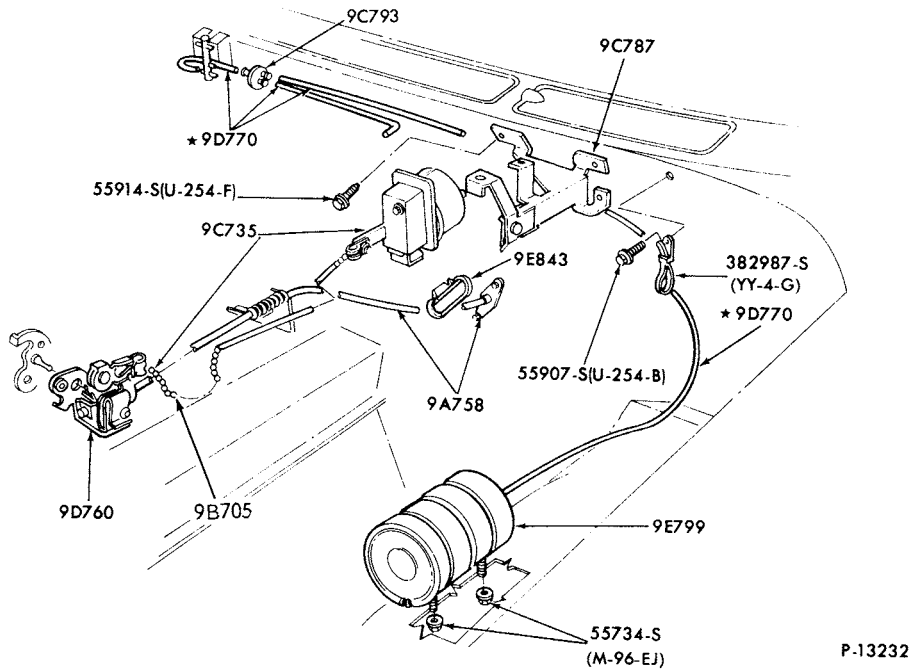

SPEED CONTROL - ENGINE COMPARTMENT  
1977/ MERCURY

1973/79  
LINCOLN-MERCURY CARS

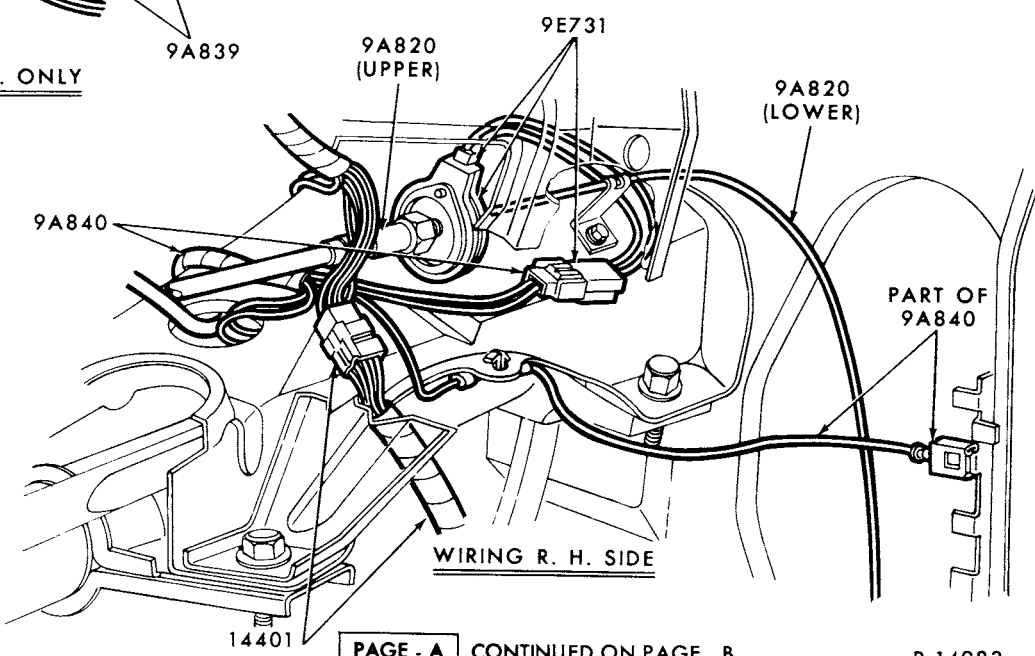
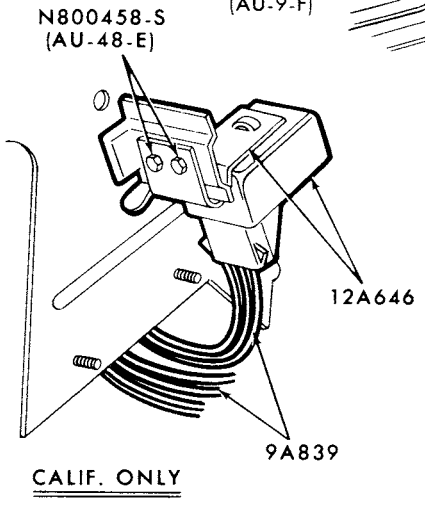
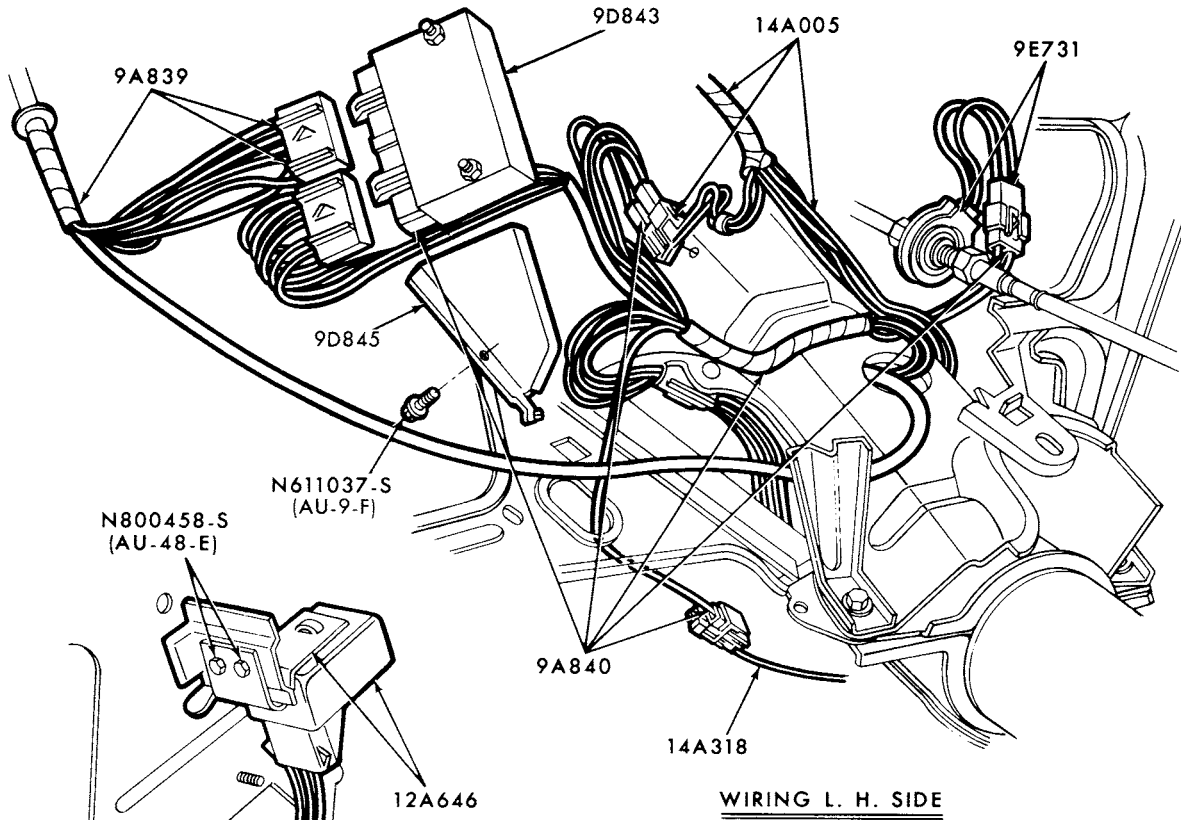

PAGE - A CONTINUED ON PAGE - B

P-14983

SPEED CONTROL - PASSENGER COMPARTMENT  
1979 MERCURY (PAGE-A)



# 1973/79 LINCOLN-MERCURY CARS

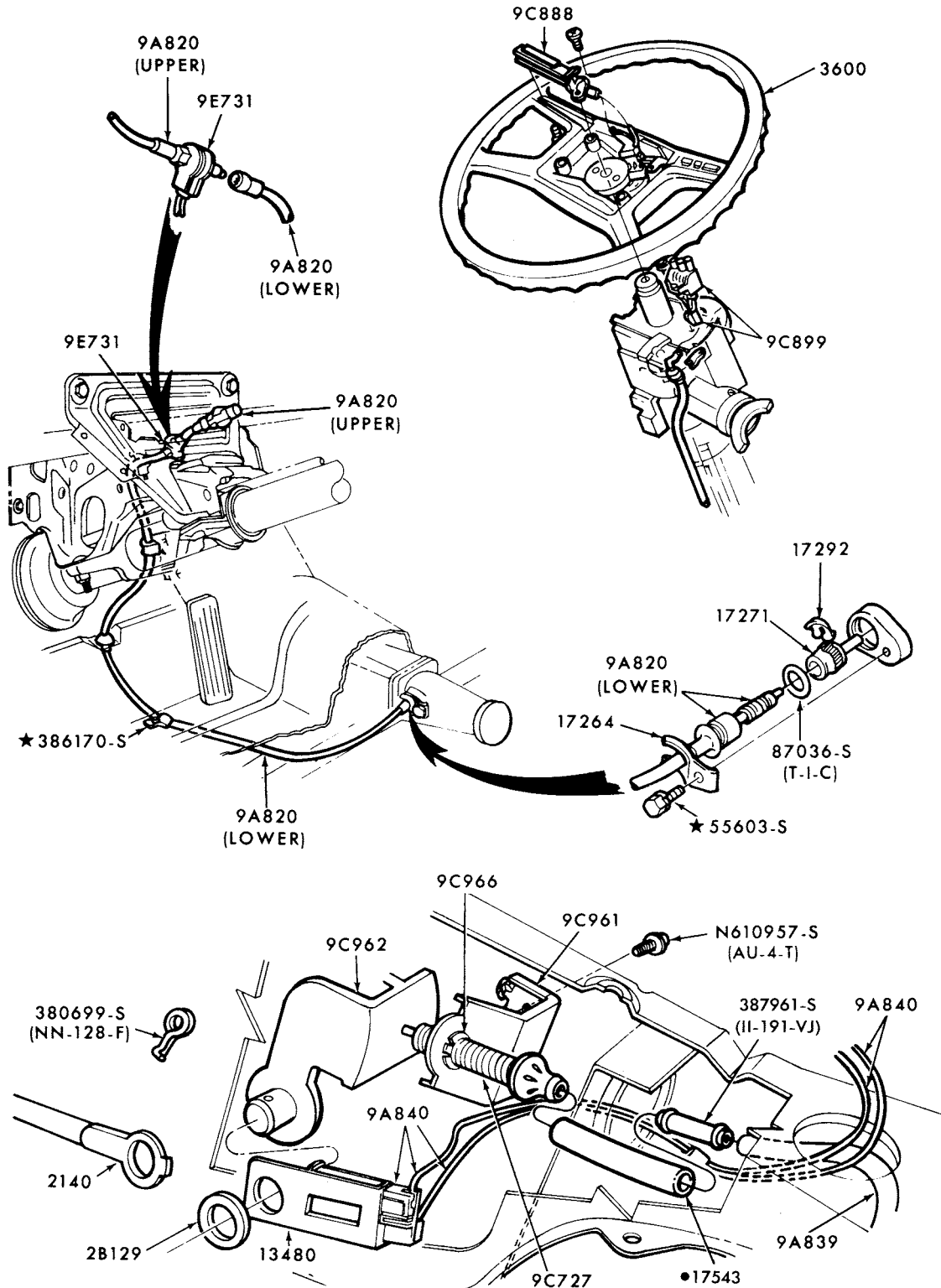

●CUT FROM BULK 17543 HOSE

PAGE - B

P-14984

SPEED CONTROL - PASSENGER COMPARTMENT  
1979 MERCURY (PAGE-B)

# 1973/79 LINCOLN-MERCURY CARS

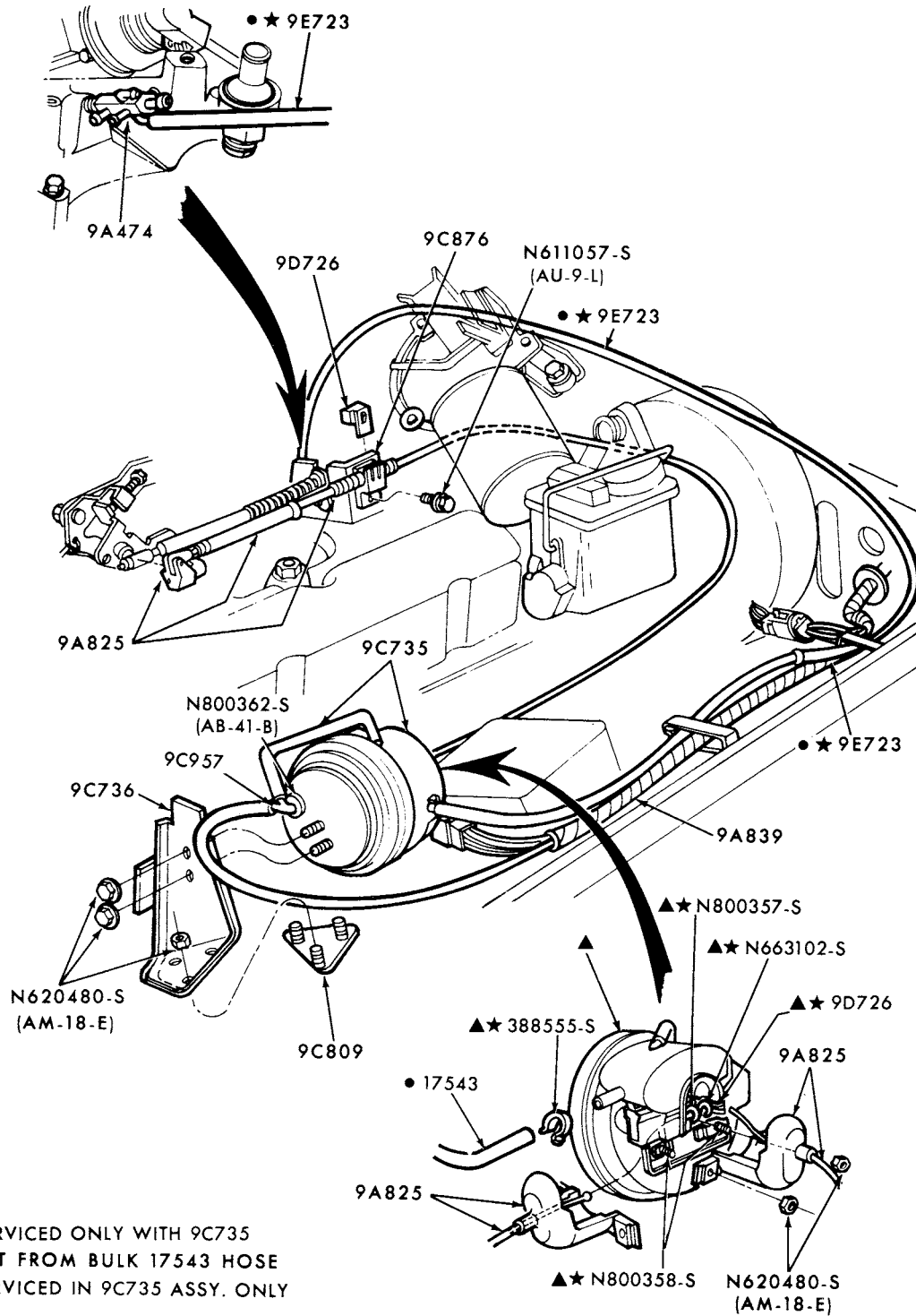

- SERVICED ONLY WITH 9C735
- CUT FROM BULK 17543 HOSE
- ▲ SERVICED IN 9C735 ASSY. ONLY

P-14982

## SPEED CONTROL - ENGINE COMPARTMENT 1979 MERCURY--8 CYL. 302 and 351

**1973/79  
LINCOLN-MERCURY CARS**

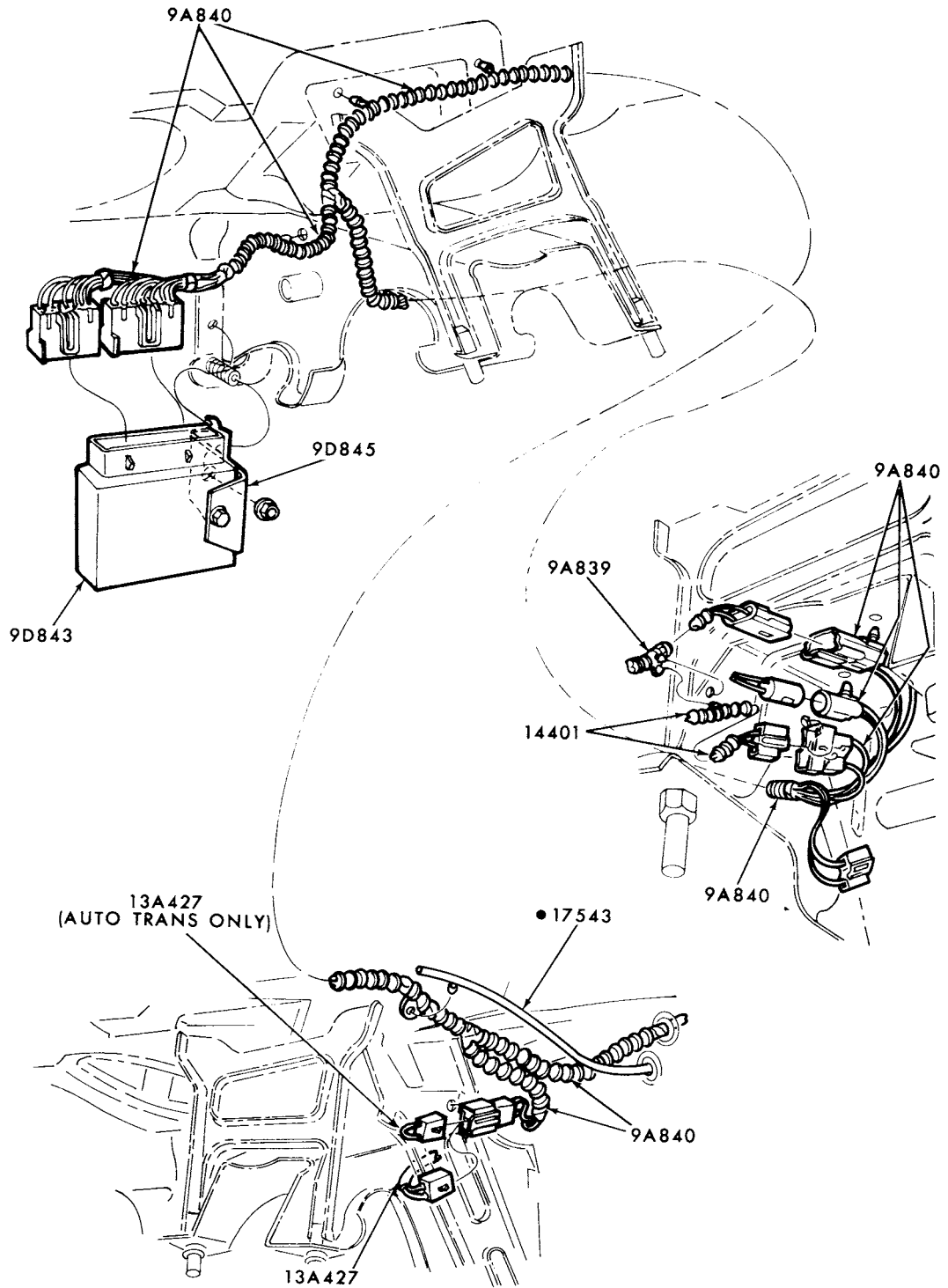

● CUT FROM BULK 17543 HOSE

**PAGE - A** CONTINUED ON PAGE - B

P-14989

SPEED CONTROL - PASSENGER COMPARTMENT  
1979 CAPRI and ZEPHYR (PAGE-A)

**1973/79  
LINCOLN-MERCURY CARS**

ILLUSTRATION  
SECTION 97.1

29

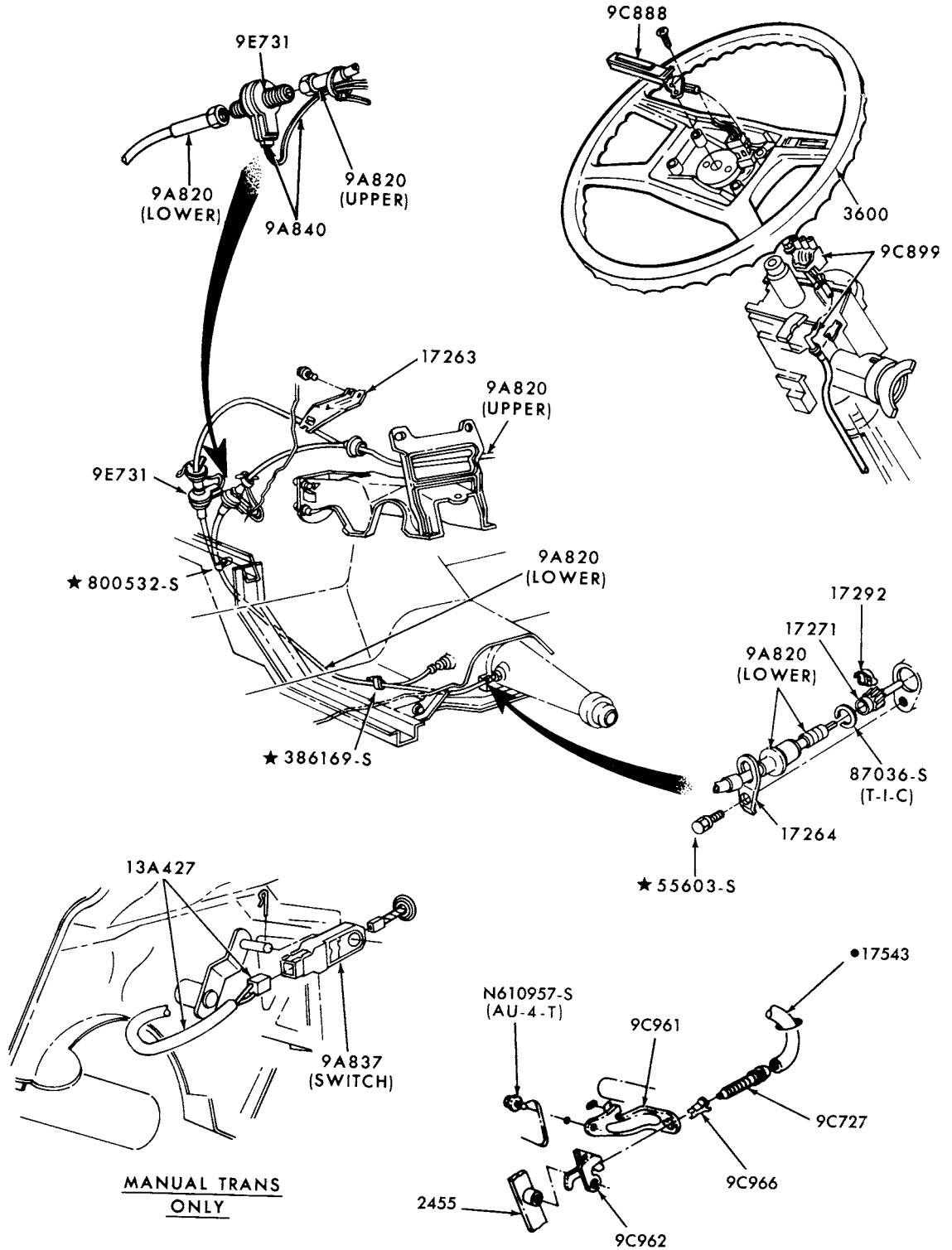

● CUT FROM BULK 17543 HOSE

PAGE - B

P-14990

**SPEED CONTROL - PASSENGER COMPARTMENT  
1979 CAPRI and ZEPHYR (PAGE-B)**

**1973/79  
LINCOLN-MERCURY CARS**

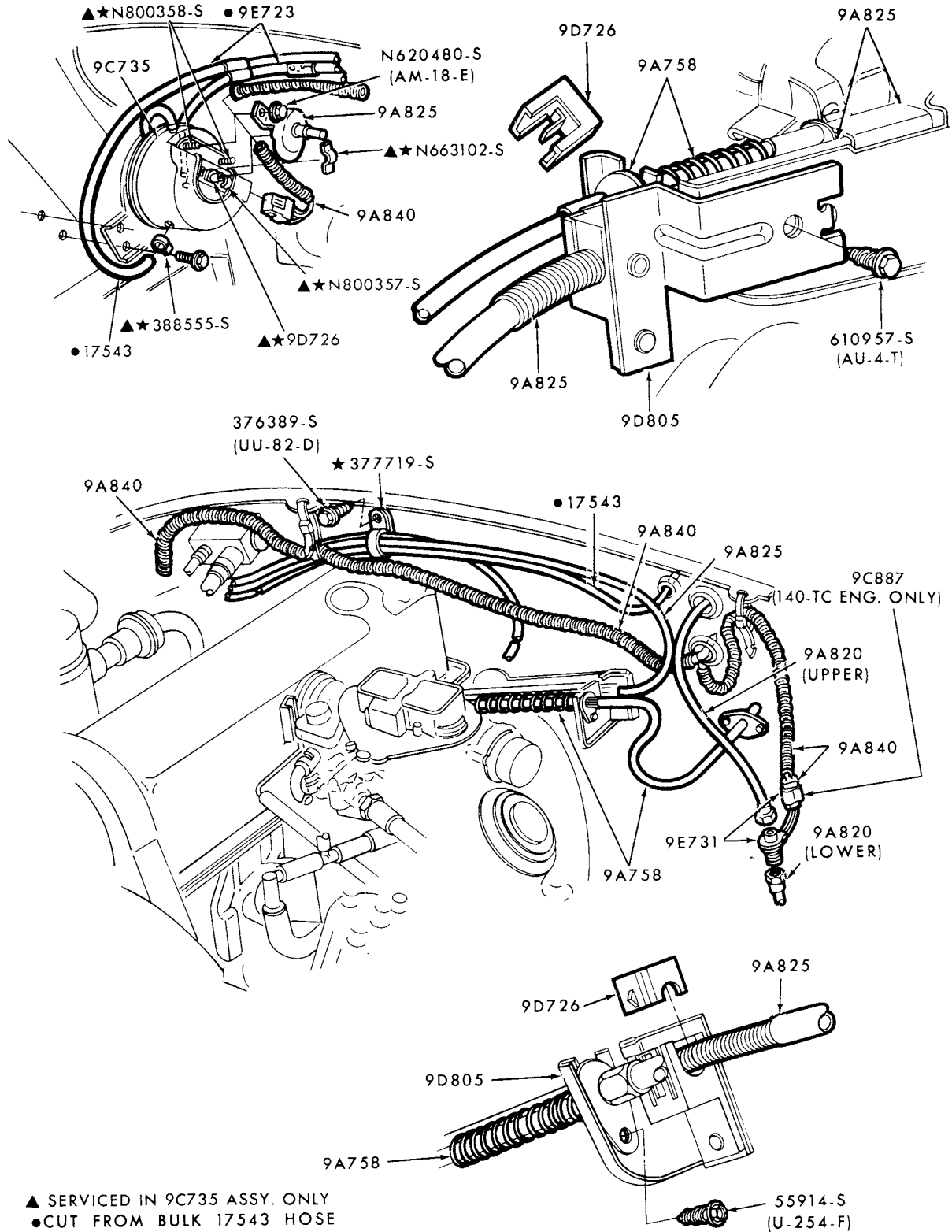

▲ SERVICED IN 9C735 ASSY. ONLY  
● CUT FROM BULK 17543 HOSE

P-14988

SPEED CONTROL - ENGINE COMPARTMENT  
1979 CAPRI and ZEPHYR--4 CYL. 140 (2300 cc)

# 1973/79 LINCOLN-MERCURY CARS

ILLUSTRATION  
SECTION 97.1

31

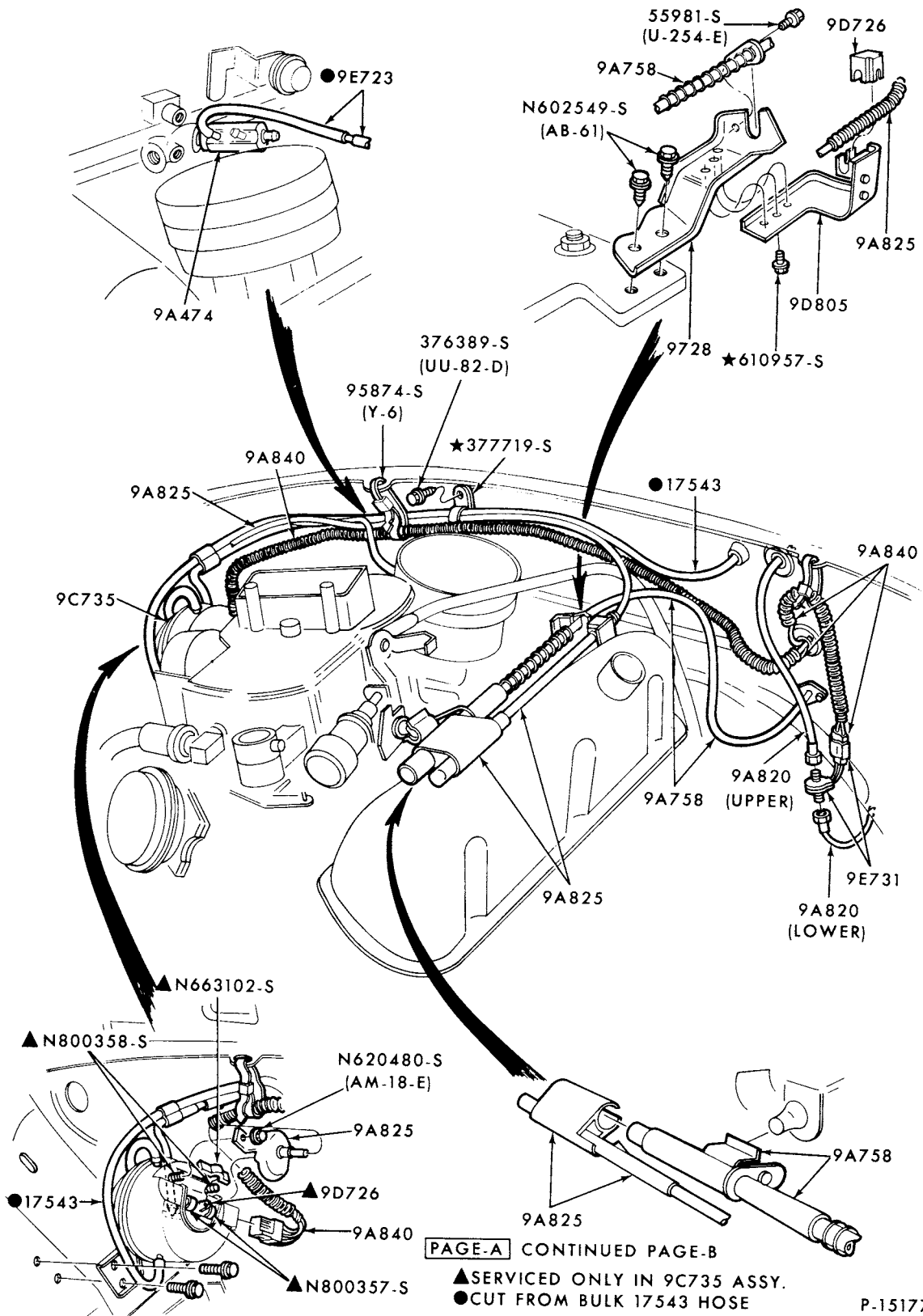

PAGE-A CONTINUED PAGE-B

▲SERVICED ONLY IN 9C735 ASSY.  
●CUT FROM BULK 17543 HOSE

P-15177

SPEED CONTROL - ENGINE COMPARTMENT  
1979 CAPRI--6 CYL. 171 (2800 cc)

1973/79  
**LINCOLN-MERCURY CARS**

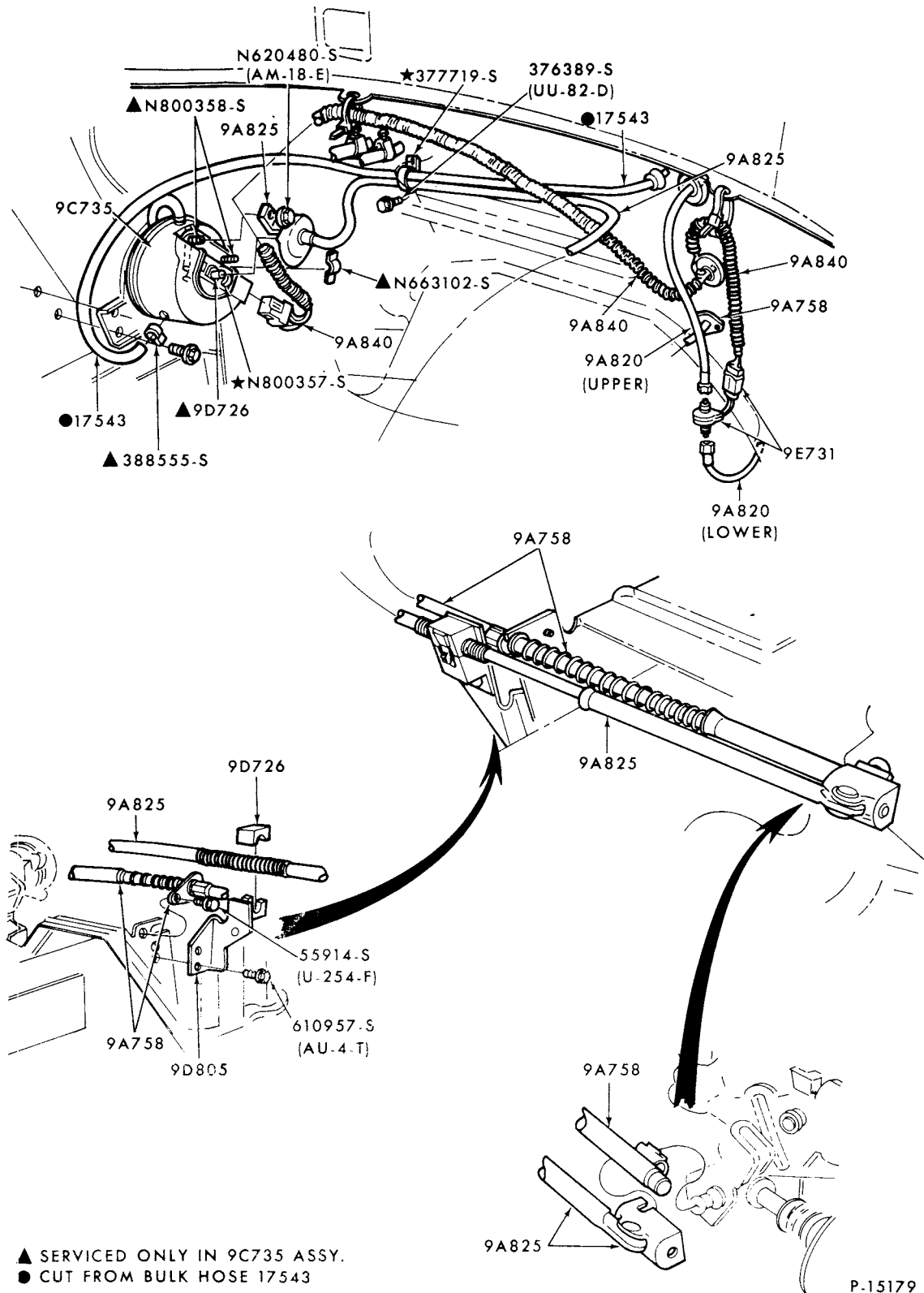

SPEED CONTROL - ENGINE COMPARTMENT  
1979 CAPRI and ZEPHYR--6 CYL. 200

# 1973/79 LINCOLN-MERCURY CARS

ILLUSTRATION  
SECTION 97.1

33

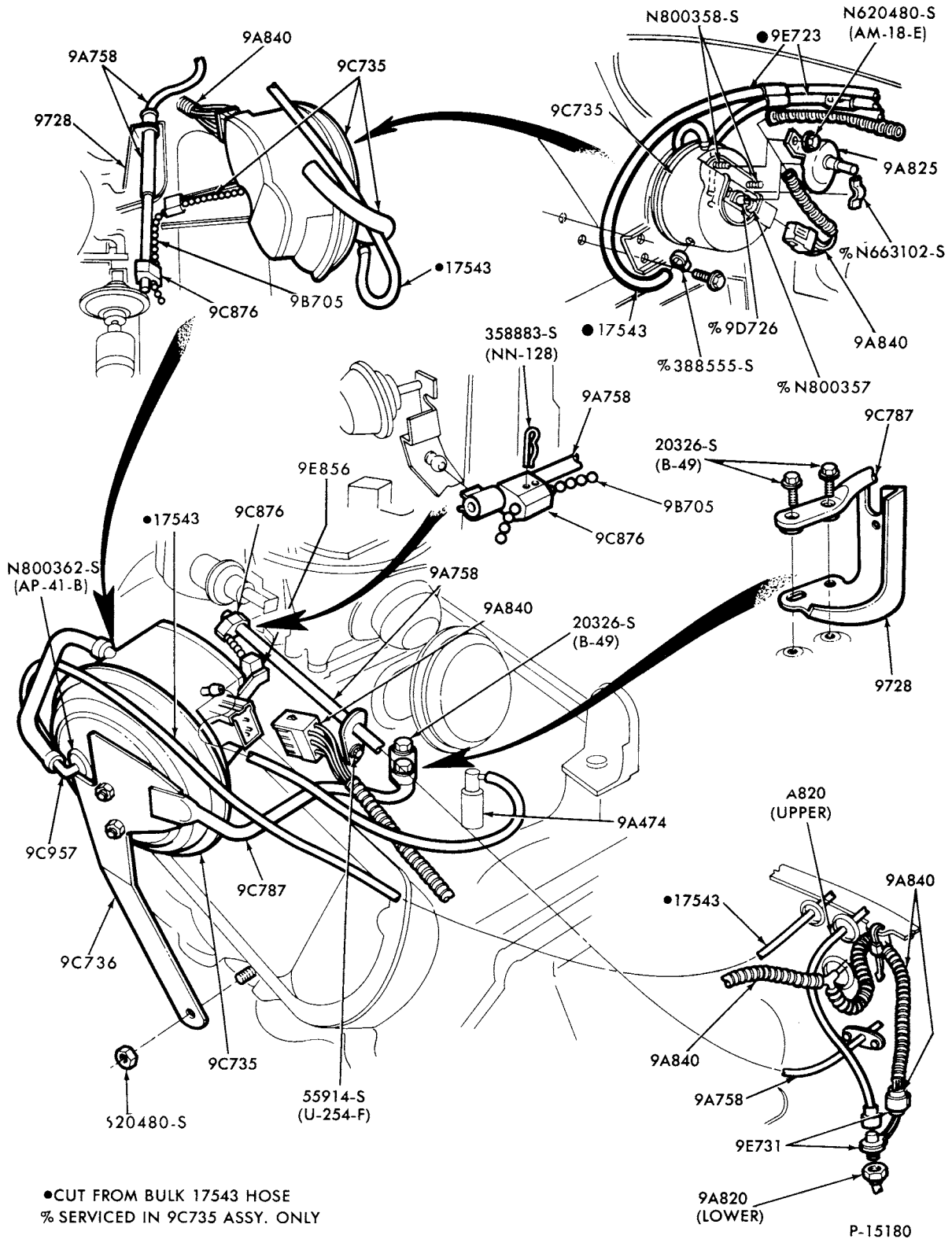

SPEED CONTROL - ENGINE COMPARTMENT  
1979 CAPRI and ZEPHYR--8 CYL. 302



**1973/79  
LINCOLN-MERCURY CARS**

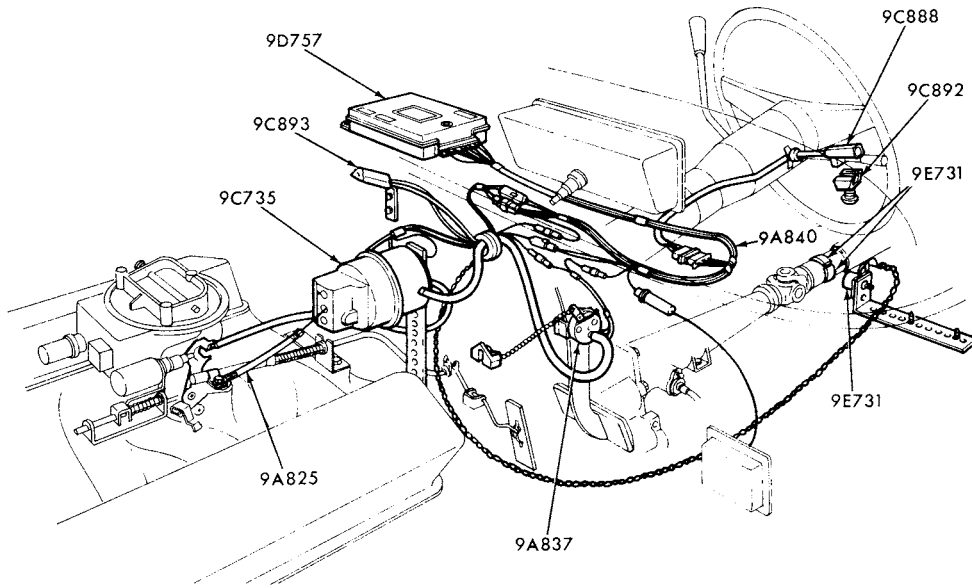

P-15087

SPEED CONTROL - DEALER INSTALLED - ELECTRONIC  
1979 ALL

---

**1973/79  
LINCOLN-MERCURY CARS**

**ILLUSTRATION  
SECTION 103**

A

**INDEX**

THIS ILLUSTRATION INDEX INCLUDES THE FOLLOWING MAJOR GROUPS-

ALTERNATOR	DISTRIBUTOR
BATTERY CARRIER	DISTRIBUTOR MODULATOR SYSTEM
INSTRUMENT CLUSTER	EMISSION CONTROL SYSTEM

TITLE	SECTION	PAGE	ILLUS. NO.
<b>1973</b>			
<b>A (MERCURY)</b>			
Alternator - Motorcraft - 38,42,55,61 amp.	103	3	P-4508
- 70,90 amp.	103	4	P-10328
Anti-theft alarm system	106.1	7	P-10228
Distributor	120	4	P-9288
Emission system - exhaust gas recirculation (E. G. R.) -- Refer to emissions in Illustration Index 90, Section 94.1			
Instrument cluster parts	106	7	P-10146
Seat belt warning system	106.1	5	P-9260
Starter and drive assy. - Ford positive engagement			
- w/o integral solenoid	110	2	P-3191
- w/integral solenoid	110	3	P-5952
<b>C (MONTEGO)</b>			
Alternator - Motorcraft - 38,42,55,61 amp.	103	3	P-4508
- 70,90 amp.	103	4	P-10328
Distributor			
- 6 cyl.	120	3	P-10451
- (Single points) - 8 cyl.	120	4	P-9288
- (Dual points) - 8 cyl.	120	6	P-10590
Emission system - exhaust gas recirculation (E. G. R.) -- Refer to emissions in Illustration Index 90, Section 94.1			
"HEADLAMPS ON" warning indicator and visibility group wiring	106.1	8	P-9948
Instrument cluster - w/o Rallye group	106	9	P-8769
- w/Rallye group	106	8	P-8768
Seat belt warning system	106.1	6	P-9259
Starter and drive assy. - Ford positive engagement			
- w/o integral solenoid	110	2	P-3191
- w/integral solenoid	110	3	P-5952
<b>D (LINCOLN)</b>			
Alternator - Motorcraft - 61 amp.	103	3	P-4508
- 70,90 amp.	103	4	P-10328
Distributor	120	4	P-9288
Emission system - exhaust gas recirculation (E. G. R.) -- Refer to emissions in Illustration Index 90, Section 94.1			
Instrument cluster parts	106	10	P-7059
Seat belt warning system	106.1	3	P-9263
Starter and solenoid - Ford 12 volt - positive engagement	110	3	P-5952
<b>F (COUGAR)</b>			
Alternator - Motorcraft - 38,42,55 amp.	103	3	P-4508
- 70 amp.	103	4	P-10328
Distributor			
- (Single points) - 8 cyl.	120	4	P-9288
- (Dual points) - 8 cyl.	120	6	P-10590
Emission system - exhaust gas recirculation (E. G. R.) -- Refer to emissions in Illustration Index 90, Section 94.1			
Instrument cluster parts - body types 65D,76D	106	5	P-8150
- body types 65F,76F	106	4	P-8151
Seat belt warning system	106.1	2	P-9266
Starter and drive assy. - positive engagement	110	2	P-3191

B

**ILLUSTRATION  
SECTION 103**
**1973/79  
LINCOLN-MERCURY CARS**
**INDEX**

TITLE	SECTION	PAGE	ILLUS. NO.
<b>1973</b>			
<b>J (CAPRI)</b>			
Alternator - 35 amp.	103	1	P-9027
- mounting parts - 4 cyl. 122 (2000 cc)	103	2	P-9025
- mounting parts - 6 cyl. 159 (2600 cc)	103	5	P-10560
Distributor			
- 4 cyl. 122 (2000 cc)	120	1	P-9029
- 6 cyl. 159 (2600 cc)	120	5	P-10636
Ignition wiring			
- 4 cyl. 122 (2000 cc)	120	2	P-9030
Instrument cluster parts - w/o gauges	106	2	P-10565
- w/gauges	106	1	P-10561
Starter and drive assy. - 4 cyl. 122 (2000 cc) and 6 cyl. 159 (2600 cc)	110	1	P-9026
<b>K (MARK IV)</b>			
Alternator - Motorcraft - 61 amp.	103	3	P-4508
- 70 amp.	103	4	P-10328
Distributor			
- (Conventional)	120	4	P-9288
- (Breakerless)	120	7	P-11057
Emission system - exhaust gas recirculation (E. G. R.)			
-- Refer to emissions in Illustration Index 90, Section 94.1			
Instrument cluster parts	106	6	P-8767
Seat belt warning system	106.1	4	P-9264
Starter and solenoid - Ford 12 volt - positive engagement	110	3	P-5952
<b>P (COMET)</b>			
Alternator - Motorcraft - 38,42,55,61 amp.	103	3	P-4508
Distributor			
- 6 cyl.	120	3	P-10451
- 8 cyl.	120	4	P-9288
Emission system - exhaust gas recirculation (E. G. R.)			
-- Refer to emissions in Illustration Index 90, Section 94.1			
Instrument cluster parts	106	3	P-6849
Seat belt warning system	106.1	1	P-9261
Starter and drive assy. - positive engagement	110	2	P-3191
<b>Y (METEOR)</b>			
Alternator - Motorcraft - 38,42,55,61 amp.	103	3	P-4508
- 70,90 amp.	103	4	P-10328
Anti-theft alarm system	106.1	7	P-10228
Distributor	120	4	P-9288
Emission system - exhaust gas recirculation (E. G. R.)			
-- Refer to emissions in Illustration Index 90, Section 94.1			
Instrument cluster parts	106	7	P-10146
Seat belt warning system	106.1	5	P-9260
Starter and drive assy. - Ford positive engagement			
- w/o integral solenoid	110	2	P-3191
- w/integral solenoid	110	3	P-5952
<b>1974</b>			
<b>A (MERCURY)</b>			
Alternator - Motorcraft - 38,42,55,61 amp.	103	3	P-4508
- 70,90 amp.	103	4	P-10328
Anti-theft alarm system	106.1	7	P-10228
Distributor	120	7	P-11057
Emission system - exhaust gas recirculation (E.G.R.)			
-- Refer to emissions in Illustration Index 90, Section 94.1			
Instrument cluster parts	106	7	P-10146
Starter and drive assy. - Ford positive engagement			
- w/o integral solenoid	110	2	P-3191
- w/integral solenoid	110	3	P-5952

**1973/79  
LINCOLN-MERCURY CARS**

**ILLUSTRATION  
SECTION 103**

C

**INDEX**

TITLE	SECTION	PAGE	ILLUS. NO.
-------	---------	------	------------

**1974**

**C (MONTEGO)**

Alternator - Motorcraft - 38,42,55,61 amp.	103	3	P-4508
- 70,90 amp.	103	4	P-10328
Anti-theft alarm system (Page A)	106.1	9	P-11498
(Page B)	106.1	10	P-11499
Distributor			
- (Conventional) - 6 cyl.	120	3	P-10451
- (Conventional-single points) - 8 cyl.	120	4	P-9288
- (Conventional-dual points) - 8 cyl.	120	6	P-10590
- (Breakerless) - 6 & 8 cyl.	120	7	P-11057
Emission system - exhaust gas recirculation (E.G.R.)			
-- Refer to emissions in Illustration Index 90, Section 94.1			
"HEADLAMPS ON" warning indicator and visibility group wiring	106.1	8	P-9948
Instrument cluster - w/o Rallye group	106	9	P-8769
- w/Rallye group	106	8	P-8768
Starter and drive assy. - Ford positive engagement			
- w/o integral solenoid	110	2	P-3191
- w/integral solenoid	110	3	P-5952

**D (LINCOLN)**

Alternator - Motorcraft- 61 amp.	103	3	P-4508
- 70,90 amp.	103	4	P-10328
Anti-theft alarm system	106.1	11	P-11497
Distributor	120	7	P-11057
Emission system - exhaust gas recirculation (E.G.R.)			
-- Refer to emissions in Illustration Index 90, Section 94.1			
Instrument cluster parts	106	10	P-7059
Starter and solenoid - Ford 12 volt - positive engagement	110	3	P-5952

**F (COUGAR)**

Alternator - Motorcraft - 38,42,55,61 amp.	103	3	P-4508
- 70,90 amp.	103	4	P-10328
Anti-theft alarm system (Page A)	106.1	9	P-11498
(Page B)	106.1	10	P-11499
Distributor			
- (Conventional-single points) - 8 cyl.	120	4	P-9288
- (Conventional-dual points) - 8 cyl.	120	6	P-10590
- (Breakerless) - 8 cyl.	120	7	P-11057
Emission system - exhaust gas recirculation (E.G.R.)			
-- Refer to emissions in Illustration Index 90, Section 94.1			
"HEADLAMPS ON" warning indicator and visibility group wiring	106.1	8	P-9948
Instrument cluster parts	106	8	P-8768
Starter and drive assy. - positive engagement	110	2	P-3191

**J (CAPRI)**

Alternator - 35,55 amp.	103	1	P-9027
- mounting parts - 4 cyl. 122 (2000 cc)	103	2	P-9025
- mounting parts - 6 cyl. 171 (2800 cc)	103	5	P-10560
Distributor			
- 4 cyl. 122 (2000 cc)	120	1	P-9029
- 6 cyl. 171 (2800 cc)	120	5	P-10636
Ignition wiring			
- 4 cyl. 122 (2000 cc)	120	2	P-9030
Instrument cluster parts - w/o gauges	106	2	P-10565
- w/gauges	106	1	P-10561
Starter and drive assy. - 4 cyl. 122 (2000 cc)	110	1	P-9026
- 6 cyl. 171 (2800 cc)	110	1	P-9026

## INDEX

TITLE	SECTION	PAGE	ILLUS. NO.
<b>1974</b>			
<b>K (MARK IV)</b>			
Alternator - Motorcraft - 55,61 amp.	103	3	P-4508
- 70,90 amp.	103	4	P-10328
Anti-theft alarm system	106.1	12	P-11495
Distributor	120	7	P-11057
Emission system - exhaust gas recirculation (E.G.R.) -- Refer to emissions in Illustration Index 90, Section 94.1			
Instrument cluster parts	106	6	P-8767
Starter and solenoid - Ford 12 volt - positive engagement	110	3	P-5952
<b>L (BOBCAT)</b>			
Alternator - Motorcraft - 38,42,45,55,61 amp.	103	3	P-4508
- 70 amp.	103	4	P-10328
Anti-theft alarm system (Page A)	106.1	13	P-11493
(Page B)	106.1	14	P-11494
Distributor - 4 cyl. 122 (2000 cc)	120	1	P-9029
- 4 cyl. 140 (2300 cc)	120	8	P-11491
Emission system - exhaust gas recirculation (E.G.R.) -- Refer to emissions in Illustration Index 90, Section 94.1			
Instrument cluster and related parts	106	11	P-8035
Starter and drive assy. - positive engagement	110	2	P-3191
<b>P (COMET)</b>			
Alternator - Motorcraft - 38,42,55,61 amp.	103	3	P-4508
Distributor			
- (Conventional) - 6 cyl.	120	3	P-10451
- (Conventional) - 8 cyl.	120	4	P-9288
- (Breakerless) - 6 & 8 cyl.	120	7	P-11057
Emission system - exhaust gas recirculation (E.G.R.) -- Refer to emissions in Illustration Index 90, Section 94.1			
Instrument cluster parts	106	3	P-6849
Starter and drive assy. - positive engagement	110	2	P-3191
<b>Y (METEOR)</b>			
Alternator - Motorcraft - 38,42,55,61 amp.	103	3	P-4508
- 70,90 amp.	103	4	P-10328
Anti-theft alarm system	106.1	7	P-10228
Distributor			
- (Conventional) - 8 cyl.	120	4	P-9288
- (Breakerless) - 8 cyl.	120	7	P-11057
Emission system - exhaust gas recirculation (E.G.R.) -- Refer to emissions in Illustration Index 90, Section 94.1			
Instrument cluster parts	106	7	P-10146
Starter and drive assy. - Ford positive engagement			
- w/o integral solenoid	110	2	P-3191
- w/integral solenoid	110	3	P-5952
<b>1975</b>			
<b>A (MERCURY)</b>			
Alternator - Motorcraft - 38,40,42,55,60,61 amp.	103	3	P-4508
- 70,90 amp.	103	4	P-10328
Alternator mounting brackets (typical)			
- 8 cyl. 351M, 400	103	8	P-12547
- 8 cyl. 460	103	8	P-12548
Anti-theft alarm system	106.1	7	P-10228
Distributor	120	7	P-11057
Emission system - exhaust gas recirculation (E.G.R.)-typical -- Refer to emissions in Illustration Index 90, Section 94.1			
Instrument cluster parts	106	7	P-10146
Low vacuum warning system	106.1	16	P-12703
Starter and drive assy. - Ford positive engagement			
- w/o integral solenoid	110	2	P-3191
- w/integral solenoid	110	3	P-5952

**1973/79  
LINCOLN-MERCURY CARS**

ILLUSTRATION  
SECTION 103

E

**INDEX**

TITLE	SECTION	PAGE	ILLUS. NO.
-------	---------	------	------------

**1975**

**C (MONTEGO)**

Alternator - Motorcraft - 38, 40, 42, 55, 60, 61 amp.	103	3	P-4508
- 70, 90 amp.	103	4	P-10328
Alternator mounting brackets (typical)			
- 8 cyl. 351W	103	7	P-12546
- 8 cyl. 351M, 400	103	8	P-12547
- 8 cyl. 460	103	8	P-12548
Anti-theft alarm system (Page A)	106.1	9	P-11498
(Page B)	106.1	10	P-11499
Distributor	120	7	P-11057
Emission system - exhaust gas recirculation (E.G.R.)-typical			
-- Refer to emissions in Illustration Index 90, Section 94.1			
"HEADLAMPS ON" warning indicator and visibility group wiring	106.1	8	P-9948
Instrument cluster - w/o Rallye group	106	9	P-8769
- w/Rallye group	106	8	P-8768
Low vacuum warning system	106.1	19	P-12709
Starter and drive assy. - Ford positive engagement			
- w/o integral solenoid	110	2	P-3191
- w/integral solenoid	110	3	P-5952

**D (LINCOLN)**

Alternator - Motorcraft - 60, 61 amp.	103	3	P-4508
- 70, 90 amp.	103	4	P-10328
Alternator mounting brackets (typical)	103	9	P-12549
Anti-theft alarm system	106.1	11	P-11497
Distributor	120	7	P-11057
Emission system - exhaust gas recirculation (E.G.R.)-typical			
-- Refer to emissions in Illustration Index 90, Section 94.1			
Instrument cluster parts	106	10	P-7059
Low fuel economy (low vacuum warning) system	106.1	17	P-12704
Starter and solenoid - Ford 12 volt - positive engagement	110	3	P-5952

**F (COUGAR)**

Alternator - Motorcraft - 38, 40, 42, 55, 60, 61 amp.	103	3	P-4508
- 70, 90 amp.	103	4	P-10328
Alternator mounting brackets (typical)			
- 8 cyl. 351M, 400	103	8	P-12547
- 8 cyl. 460	103	8	P-12548
Anti-theft alarm system (Page A)	106.1	9	P-11498
(Page B)	106.1	10	P-11499
Distributor	120	7	P-11057
Emission system - exhaust gas recirculation (E.G.R.)-typical			
-- Refer to emissions in Illustration Index 90, Section 94.1			
"HEADLAMPS ON" warning indicator and visibility group wiring	106.1	8	P-9948
Instrument cluster parts	106	8	P-8768
Low fuel economy (low vacuum warning) system	106.1	19	P-12709
Starter and drive assy. - positive engagement	110	2	P-3191

**G (MONARCH)**

Alternator - Motorcraft - 38, 40, 42, 55, 60, 61 amp.	103	3	P-4508
- 70 amp.	103	4	P-10328
Alternator mounting brackets (typical)			
- 6 cyl.	103	6	P-12543
- 8 cyl.	103	7	P-12544
Anti-theft alarm system	106.1	15	P-12173
Distributor - 6 cyl.	120	9	P-12857
- 8 cyl.	120	7	P-11057
Emission system - exhaust gas recirculation (E.G.R.)-typical			
-- Refer to emissions in Illustration Index 90, Section 94.1			
Instrument cluster parts	106	12	P-12158
Low fuel economy (low vacuum warning) system	106.1	17	P-12704
Starter and drive assy. - positive engagement	110	2	P-3191

## INDEX

TITLE

SECTION

PAGE

ILLUS. NO.

## 1975

## J (CAPRI) - REFER TO 1976

## K (MARK IV)

Alternator - Motorcraft - 55,60,61 amp.	103	3	P-4508
- 70,90 amp.	103	4	P-10328
Alternator mounting brackets (typical)	103	9	P-12549
Anti-theft alarm system	106.1	12	P-11495
Distributor	120	7	P-11057
Emission system - exhaust gas recirculation (E.G.R.)-typical	94.1	65	P-12221
Instrument cluster parts	106	6	P-8767
Low fuel economy (low vacuum warning) system	106.1	20	P-12710
Starter and solenoid - Ford 12 volt - positive engagement	110	3	P-5952

## L (BOBCAT)

Alternator - Motorcraft - 38,40,42,55,60,61 amp.	103	3	P-4508
- 70 amp.	103	4	P-10328
Alternator mounting brackets (typical)			
- 4 cyl.	103	9	P-12541
- 6 cyl.	103	6	P-13266
Anti-theft alarm system (Page A)	106.1	13	P-11493
(Page B)	106.1	14	P-11494
Distributor - 4 cyl. 140 (2300 cc)	120	9	P-12857
- 6 cyl. 171 (2800 cc)	120	10	P-12989
Emission system - exhaust gas recirculation (E.G.R.)-typical			
-- Refer to emissions in Illustration Index 90, Section 94.1			
Instrument cluster and related parts	106	11	P-8035
Low fuel economy (low vacuum warning) system	106.1	18	P-12707
Starter and drive assy. - 6 cyl. 171 (2800 cc)	110	1	P-9026
Starter and drive assy. - positive engagement - 4 cyl. 140 (2300 cc)	110	2	P-3191

## P (COMET)

Alternator - Motorcraft - 38,40,42,55,60,61 amp.	103	3	P-4508
Alternator mounting brackets (typical)			
- 6 cyl.	103	6	P-12543
- 8 cyl.	103	7	P-12544
Distributor - 6 cyl.	120	9	P-12857
- 8 cyl.	120	7	P-11057
Emission system - exhaust gas recirculation (E.G.R.)-typical			
-- Refer to emissions in Illustration Index 90, Section 94.1			
Instrument cluster parts	106	3	P-6849
Low fuel economy (low vacuum warning) system	106.1	21	P-12706
Starter and drive assy. - positive engagement	110	2	P-3191

## Y (METEOR)

Alternator - Motorcraft - 38,40,42,55,60,61 amp.	103	3	P-4508
- 70,90 amp.	103	4	P-10328
Alternator mounting bracket (typical)			
- 8 cyl. 351M and 400	103	8	P-12547
- 8 cyl. 460	103	8	P-12548
Anti-theft alarm system	106.1	7	P-10228
Distributor (Breakerless) - 8 cyl.	120	7	P-11057
Emission system - exhaust gas recirculation (E.G.R.)-typical			
-- Refer to emissions in Illustration Index 90, Section 94.1			
Instrument cluster parts	106	7	P-10146
Low fuel economy (low vacuum warning) system	106.1	16	P-12703
Starter and drive assy. - Ford positive engagement			
- w/o integral solenoid	110	2	P-3191
- w/integral solenoid	110	3	P-5952

**1973/79  
LINCOLN-MERCURY CARS**

ILLUSTRATION  
SECTION 103

G

**INDEX**

TITLE	SECTION	PAGE	ILLUS. NO.
<b>1976</b>			
<b>A (MERCURY)</b>			
Alternator - Motorcraft - 40,60 amp.	103	3	P-4508
- 70,90 amp.	103	4	P-10328
Alternator mounting brackets (typical)			
- 8 cyl. 351M, 400	103	8	P-12547
- 8 cyl. 460	103	8	P-12548
Anti-theft alarm system	106.1	7	P-10228
Distributor	120	7	P-11057
Emission system - exhaust gas recirculation (E.G.R.)-typical -- Refer to emissions in Illustration Index 90, Section 94.1			
Instrument cluster parts	106	7	P-10146
Low fuel economy (low vacuum warning) system	106.1	16	P-12703
Starter and drive assy. - Ford positive engagement			
- w/o integral solenoid	110	2	P-3191
- w/integral solenoid	110	3	P-5952
<b>C (MONTEGO)</b>			
Alternator - Motorcraft - 40,60 amp.	103	3	P-4508
- 70,90 amp.	103	4	P-10328
Alternator mounting brackets (typical)			
- 8 cyl. 351W	103	7	P-12546
- 8 cyl. 351M, 400	103	8	P-12547
- 8 cyl. 460	103	8	P-12548
Anti-theft alarm system (Page A)	106.1	9	P-11498
(Page B)	106.1	10	P-11499
Distributor	120	7	P-11057
Emission system - exhaust gas recirculation (E.G.R.)-typical -- Refer to emissions in illustration Index 90, Section 94.1			
"HEADLAMPS ON" warning indicator and visibility group wiring	106.1	8	P-9948
Instrument cluster - w/o Rallye group	106	9	P-8769
- w/Rallye group	106	8	P-8768
Low fuel economy (low vacuum warning) system	106.1	19	P-12709
Starter and drive assy. - Ford positive engagement			
- w/o integral solenoid	110	2	P-3191
- w/integral solenoid	110	3	P-5952
<b>D (LINCOLN)</b>			
Alternator - Motorcraft - 60 amp.	103	3	P-4508
- 90 amp.	103	4	P-10328
Alternator mounting brackets (typical)	103	9	P-12549
Anti-theft alarm system	106.1	11	P-11497
Distributor	120	7	P-11057
Emission system - exhaust gas recirculation (E.G.R.)-typical -- Refer to emissions in Illustration Index 90, Section 94.1			
Instrument cluster parts	106	10	P-7059
Low fuel economy (low vacuum warning) system	106.1	17	P-12704
Starter and solenoid - Ford 12 volt - positive engagement	110	3	P-5952
<b>F (COUGAR)</b>			
Alternator - Motorcraft - 40,60 amp.	103	3	P-4508
- 90 amp.	103	4	P-10328
Alternator mounting brackets (typical)			
- 8 cyl. 351M, 400	103	8	P-12547
- 8 cyl. 460	103	8	P-12548
Anti-theft alarm system (Page A)	106.1	9	P-11498
(Page B)	106.1	10	P-11499
Distributor (Breakerless)	120	7	P-11057
Emission system - exhaust gas recirculation (E.G.R.)-typical -- Refer to emissions in Illustration Index 90, Section 94.1			
Instrument cluster parts	106	8	P-8768
Low fuel economy (low vacuum warning) system	106.1	17	P-12705
Starter and drive assy. - positive engagement	110	2	P-3191



1973/79  
LINCOLN-MERCURY CARS

## INDEX

TITLE	SECTION	PAGE	ILLUS. NO.
<b>1976</b>			
<b>G (MONARCH)</b>			
Alternator - Motorcraft - 40,60 amp.	103	3	P-4508
- 70 amp.	103	4	P-10328
Alternator mounting brackets (typical)			
- 6 cyl.	103	6	P-12543
- 8 cyl.	103	7	P-12544
Anti-theft alarm system	106.1	15	P-12173
Distributor - 6 cyl.	120	9	P-12857
- 8 cyl.	120	7	P-11057
Emission system - exhaust gas recirculation (E.G.R.)-typical -- Refer to emissions in Illustration Index 90, Section 94.1			
Instrument cluster parts	106	12	P-12158
Low fuel economy (low vacuum warning) system	106.1	17	P-12705
Starter and drive assy. - positive engagement	110	2	P-3191
Warning indicator panel - console	106.1	21	P-12747
<b>J (CAPRI)</b>			
Alternator - 35,45,55 amp.	103	1	P-9027
- mounting parts - 4 cyl. 140 (2300 cc)	103	2	P-9025
- mounting parts - 6 cyl. 171 (2800 cc)	103	5	P-10560
Distributor			
- 4 cyl. 140 (2300 cc)	120	9	P-12857
- 6 cyl. 171 (2800 cc)	120	10	P-12989
Emission system - exhaust gas recirculation (E.G.R.)-typical -- Refer to emissions in Illustration Index 90, Section 94.1			
Instrument cluster parts	106	1	P-10561
Starter and drive assy.	110	1	P-9026
<b>K (MARK IV)</b>			
Alternator - Motorcraft - 60 amp.	103	3	P-4508
- 70 amp.	103	4	P-10328
Alternator mounting brackets (typical)	103	9	P-12549
Anti-theft alarm system	106.1	12	P-11495
Distributor	120	7	P-11057
Emission system - exhaust gas recirculation (E.G.R.)-typical -- Refer to emissions in Illustration Index 90, Section 94.1			
Instrument cluster parts	106	6	P-8767
Low fuel economy (low vacuum warning) system	106.1	20	P-12710
Starter and solenoid - Ford 12 volt - positive engagement	110	3	P-5952
<b>L (BOBCAT)</b>			
Alternator - Motorcraft - 40,60 amp.	103	3	P-4508
- 70,90 amp.	103	4	P-10328
Alternator mounting brackets (typical)			
- 4 cyl.	103	9	P-12541
- 6 cyl.	103	6	P-13266
Anti-theft alarm system (Page A)	106.1	13	P-11493
(Page B)	106.1	14	P-11494
Distributor - 4 cyl. 140 (2300 cc)	120	9	P-12857
- 6 cyl. 171 (2800 cc)	120	10	P-12989
Emission system - exhaust gas recirculation (E.G.R.)-typical -- Refer to emissions in Illustration Index 90, Section 94.1			
Instrument cluster and related parts	106	11	P-8035
Low fuel economy (low vacuum warning) system	106.1	18	P-12707
Starter and drive assy. - 6 cyl. 171 (2800 cc)	110	1	P-9026
Starter and drive assy. - positive engagement - 4 cyl. 140 (2300 cc)	110	2	P-3191

**1973/79  
LINCOLN-MERCURY CARS**

ILLUSTRATION  
SECTION 103

J

**INDEX**

TITLE	SECTION	PAGE	ILLUS. NO.
-------	---------	------	------------

**1976**

**P (COMET)**

Alternator - Motorcraft - 40,60 amp.	103	3	P-4508
Alternator mounting brackets (typical)			
- 6 cyl.	103	6	P-12543
- 8 cyl.	103	7	P-12544
Distributor - 6 cyl.	120	9	P-12857
- 8 cyl.	120	7	P-11057
Emission system - exhaust gas recirculation (E.G.R.)-typical -- Refer to emissions in Illustration Index 90, Section 94.1			
Instrument cluster parts	106	3	P-6849
Low fuel economy (low vacuum warning) system	106.1	21	P-12706
Starter and drive assy. - positive engagement	110	2	P-3191

**Y (METEOR)**

Alternator - Motorcraft - 40,60 amp.	103	3	P-4508
- 70,90 amp.	103	4	P-10328
Alternator mounting brackets (typical)			
- 8 cyl. 351M, 400	103	8	P-12547
- 8 cyl. 460	103	8	P-12548
Anti-theft alarm system	106.1	7	P-10228
Distributor	120	7	P-11057
Emission system - exhaust gas recirculation (E.G.R.)-typical -- Refer to emissions in Illustration Index 90, Section 94.1			
Instrument cluster parts	106	7	P-10146
Low fuel economy (low vacuum warning) system	106.1	16	P-12703
Starter and drive assy. - Ford positive engagement			
- w/o integral solenoid	110	2	P-3191
- w/integral solenoid	110	3	P-5952

**1977**

**A (MERCURY)**

Alternator - Motorcraft - 40,60 amp.	103	3	P-4508
- 70, 90 amp.	103	4	P-10328
Alternator mounting brackets (typical)			
- 8 cyl. 351M, 400	103	8	P-12547
- 8 cyl. 460	103	8	P-12548
Distributor	120	7	P-11057
Emission system - exhaust gas recirculation (E.G.R.)-typical -- Refer to emissions in Illustration Index 90, Section 94.1			
Instrument cluster parts	106	7	P-10146
Starter and drive assy. - Ford positive engagement			
- w/o integral solenoid w/side cable attachment	110	2	P-3191
- w/o integral solenoid w/rear cable attachment	110	4	P-13469
- w/integral solenoid	110	3	P-5952

**D (LINCOLN)**

Alternator - Motorcraft - 60 amp.	103	3	P-4508
- 90 amp.	103	4	P-10328
Alternator mounting brackets			
- 8 cyl. 400	103	8	P-12547
- 8 cyl. 460	103	9	P-12549
Distributor	120	7	P-11057
Emission system - exhaust gas recirculation (E.G.R.)-typical -- Refer to emissions in Illustration Index 90, Section 94.1			
Instrument cluster parts	106	17	P-13507
Starter and drive assy. - Ford positive engagement			
- w/o integral solenoid w/side cable attachment	110	2	P-3191
- w/o integral solenoid w/rear cable attachment	110	4	P-13469
- w/integral solenoid	110	3	P-5452

## INDEX

TITLE	SECTION	PAGE	ILLUS. NO.
<b>1977</b>			
<b>F (COUGAR)</b>			
Alternator - Motorcraft - 40,60 amp.	103	3	P-4508
- 70,90 amp.	103	4	P-10328
Alternator mounting brackets (typical)			
- 8 cyl. 302, 351W	103	7	P-12546
- 8 cyl. 351M, 400	103	8	P-12547
Distributor	120	7	P-11057
Emission system - exhaust gas recirculation (E.G.R.)-typical -- Refer to emissions in Illustration Index 90, Section 94.1			
Instrument cluster - w/ tachometer	106	14	P-13251
- w/o tachometer	106	13	P-13250
Starter and drive assy. - Ford positive engagement			
- w/o integral solenoid w/side cable attachment	110	2	P-3191
- w/o integral solenoid w/rear cable attachment	110	4	P-13469
- w/integral solenoid	110	3	P-5952
<b>G (MONARCH)</b>			
Alternator - Motorcraft - 40,60 amp.	103	3	P-4508
- 70 amp.	103	4	P-10328
Alternator mounting brackets (typical)			
- 6 cyl.	103	6	P-12543
- 8 cyl.	103	7	P-12544
Distributor- 6 cyl.	120	9	P-12857
- 8 cyl.	120	7	P-11057
Emission system - exhaust gas recirculation (E.G.R.)-typical -- Refer to emissions in Illustration Index 90, Section 94.1			
Instrument cluster parts	106	12	P-12158
Starter and drive assy. - Ford positive engagement			
- w/o integral solenoid w/side cable attachment	110	2	P-3191
- w/o integral solenoid w/rear cable attachment	110	4	P-13469
- w/integral solenoid	110	3	P-5952
Warning indicator panel - console	106.1	21	P-12747
<b>J (CAPRI)</b>			
Alternator - 35,45,55 amp.	103	1	P-9027
- mounting parts - 4 cyl. 140 (2300 cc)	103	2	P-9025
- mounting parts - 6 cyl. 171 (2800 cc)	103	5	P-10560
Distributor			
- 4 cyl. 140 (2300 cc)	120	9	P-12857
- 6 cyl. 171 (2800 cc)	120	10	P-12989
Emission system - exhaust gas recirculation (E.G.R.)-typical -- Refer to emissions in Illustration Index 90, Section 94.1			
Instrument cluster parts	106	1	P-10561
Starter and drive assy.	110	1	P-9026
<b>K (MARK V)</b>			
Alternator - Motorcraft - 60 amp.	103	3	P-4508
- 70 amp.	103	4	P-10328
Alternator mounting brackets (typical)			
- 8 cyl. 400	103	8	P-12547
- 8 cyl. 460	103	9	P-12549
Distributor	120	7	P-11057
Emission system - exhaust gas recirculation (E.G.R.)-typical -- Refer to emissions in Illustration Index 90, Section 94.1			
Instrument cluster parts	106	16	P-13413
Starter and drive assy. - Ford positive engagement			
- w/o integral solenoid w/side cable attachment	110	2	P-3191
- w/o integral solenoid w/rear cable attachment	110	4	P-13469
- w/integral solenoid	110	3	P-5952
Starter and solenoid - Ford 12 volt - positive engagement	110	3	P-5952

**1973/79  
LINCOLN-MERCURY CARS**

**ILLUSTRATION  
SECTION 103**

L

<b>INDEX</b>			
TITLE	SECTION	PAGE	ILLUS. NO.
<b>1977</b>			
<b>L (BOBCAT) "Before 6/27/77" For units built "From 6/27/77" refer to 1978</b>			
Alternator - Motorcraft - 40,60 amp.	103	3	P-4508
- 70,90 amp.	103	4	P-10328
Alternator mounting brackets (typical)			
- 4 cyl.	103	9	P-12541
- 6 cyl.	103	6	P-13266
Distributor- 4 cyl. 140 (2300 cc)	120	9	P-12857
- 6 cyl. 171 (2800 cc)	120	10	P-12989
Emission system - exhaust gas recirculation (E.G.R.)-typical -- Refer to emissions in Illustration Index 90, Section 94.1			
Instrument cluster and related parts - w/o tachometer	106	11	P-8035
- w/tachometer	106	15	P-13257
Starter and drive assy. - 6 cyl. 171 (2800 cc)	110	1	P-9026
Starter and drive assy. - Ford positive engagement			
- w/o integral solenoid w/side cable attachment	110	2	P-3191
- w/o integral solenoid w/rear cable attachment	110	4	P-13469
- w/integral solenoid	110	3	P-5952
<b>P (COMET)</b>			
Alternator - Motorcraft - 40,60 amp.	103	3	P-4508
Alternator mounting brackets (typical)			
- 6 cyl.	103	6	P-12543
- 8 cyl.	103	7	P-12544
Distributor- 6 cyl.	120	9	P-12857
- 8 cyl.	120	7	P-11057
Emission system - exhaust gas recirculation (E.G.R.)-typical -- Refer to emissions in Illustration Index 90, Section 94.1			
Instrument cluster parts	106	3	P-6849
Starter and drive assy. - Ford positive engagement			
- w/o integral solenoid w/side cable attachment	110	2	P-3191
- w/o integral solenoid w/rear cable attachment	110	4	P-13469
- w/integral solenoid	110	3	P-5952
<b>V (VERSAILLES)</b>			
Alternator - Motorcraft - 60 amp.	103	3	P-4508
- 90 amp.	103	4	P-10328
Alternator mounting brackets (typical)	103	7	P-12544
Distributor - 8 cyl.	120	7	P-11057
Emission system - exhaust gas recirculation (E.G.R.)-typical -- Refer to emissions in Illustration Index 90, Section 94.1			
Instrument cluster parts	106	12	P-12158
Seat belt warning chime	140.1	13	P-13477
Starter and drive assy. Ford positive engagement			
- w/o integral solenoid w/side cable attachment	110	2	P-3191
- w/o integral solenoid w/rear cable attachment	110	4	P-13469
- w/integral solenoid	110	3	P-5952
Warning indicator panel - console	106.1	21	P-12747

## INDEX

TITLE

SECTION

PAGE

ILLUS. NO.

1978

## A (MERCURY)

Alternator - Motorcraft - 40,60 amp.	103	3	P-4508
- 70,90 amp.	103	4	P-10328
Alternator mounting brackets (typical)			
- 8 cyl. 351M, 400	103	8	P-12547
- 8 cyl. 460	103	8	P-12548
Distributor	120	7	P-11057
Emission system - exhaust gas recirculation (E.G.R.)-typical			
-- Refer to emissions in Illustration Index 90, Section 94.1			
Instrument cluster parts	106	7	P-10146
Starter and drive assy. - Ford positive engagement	110	4	P-13469

## D (LINCOLN)

Alternator - Motorcraft - 60 amp.	103	3	P-4508
- 90 amp.	103	4	P-10328
Alternator mounting brackets			
- 8 cyl. 400	103	8	P-12547
- 8 cyl. 460	103	9	P-12549
Distributor	120	7	P-11057
Emission system - exhaust gas recirculation (E.G.R.)-typical			
-- Refer to emissions in Illustration Index 90, Section 94.1			
Instrument cluster parts	106	19	P-14455
Starter and drive assy. - Ford positive engagement	110	4	P-13469

## F (COUGAR)

Alternator - Motorcraft - 40,60 amp.	103	3	P-4508
- 70,90 amp.	103	4	P-10328
Alternator mounting brackets (typical)			
- 8 cyl. 302, 351W	103	7	P-12546
- 8 cyl. 351M, 400	103	8	P-12547
Distributor	120	7	P-11057
Emission system - exhaust gas recirculation (E.G.R.)-typical			
-- Refer to emissions in Illustration Index 90, Section 94.1			
Instrument cluster - w/tachometer	106	14	P-13251
- w/o tachometer	106	13	P-13250
Starter and drive assy. - Ford positive engagement	110	4	P-13469

## G (MONARCH)

Alternator - Motorcraft - 40,60 amp.	103	3	P-4508
- 70 amp.	103	3	P-10328
Alternator mounting brackets (typical)			
- 6 cyl.	103	6	P-12543
- 8 cyl.	103	7	P-12544
Distributor - 6 cyl.	120	9	P-12857
- 8 cyl.	120	7	P-11057
Emission system - exhaust gas recirculation (E.G.R.)-typical			
-- Refer to emissions in Illustration Index 90, Section 94.1			
Instrument cluster parts	106	12	P-12158
Starter and drive assy. - Ford positive engagement	110	4	P-13469
Warning indicator panel - console	106.1	21	P-12747

**1973/79  
LINCOLN-MERCURY CARS**

ILLUSTRATION  
SECTION 103

N

**INDEX**

TITLE	SECTION	PAGE	ILLUS. NO.
-------	---------	------	------------

**1978**

**J (CAPRI)**

Alternator - 35,45,55 amp.	103	1	P-9027
- mounting parts - 4 cyl. 140 (2300 cc)	103	2	P-9025
- mounting parts - 6 cyl. 171 (2800 cc)	103	5	P-10560
Distributor			
- 4 cyl. 140 (2300 cc)	120	9	P-12857
- 6 cyl. 171 (2800 cc)	120	10	P-12989
Emission system - exhaust gas recirculation (E.G.R.)-typical -- Refer to emissions in Illustration Index 90, Section 94.1			
Instrument cluster parts	106	1	P-10561
Starter and drive assy.	110	1	P-9026

**K (MARK V)**

Alternator - Motorcraft - 60 amp.	103	3	P-4508
- 70 amp.	103	4	P-10328
Alternator mounting brackets (typical)			
- 8 cyl. 400	103	8	P-12547
- 8 cyl. 460	103	9	P-12549
Distributor	120	7	P-11057
Emission system - exhaust gas recirculation (E.G.R.)-typical -- Refer to emissions in Illustration Index 90, Section 94.1			
Instrument cluster parts	106	16	P-13413
Starter and drive assy. - Ford positive engagement	110	4	P-13469
Starter and solenoid - Ford 12 volt - positive engagement	110	3	P-5952

**L (BOBCAT)**

Alternator - Motorcraft - 40,60 amp.	103	3	P-4508
- 70,90 amp.	103	4	P-10328
Alternator mounting brackets (typical)			
- 4 cyl.	103	9	P-12541
- 6 cyl.	103	6	P-13266
Distributor - 4 cyl. 140 (2300 cc)	120	9	P-12857
- 6 cyl. 171 (2800 cc)	120	10	P-12989
Emission system			
- exhaust gas recirculation (E.G.R.)			
- electronic engine control (E.C.U.-A)			
-- Refer to emissions in Illustration Index 90, Section 94.1			
Instrument cluster and related parts - w/o tachometer	106	11	P-8035
- w/tachometer	106	15	P-13257
Starter and drive assy. - 4 cyl. 140 (2300 cc)	110	2	P-3191
Starter and drive assy. - 6 cyl. 171 (2800 cc)	110	1	P-9026

## INDEX

TITLE

SECTION

PAGE

ILLUS. NO.

## 1978

## P (ZEPHYR)

Alternator - Motorcraft - 40,60 amp.	103	3	P-4508
Alternator mounting brackets (typical)			
- 4 cyl. - typical	103	9	P-12541
- 6 cyl. - typical	103	6	P-12543
- 8 cyl. - typical	103	10	P-12545
Distributor - 4 cyl.	120	9	P-12857
- 6 cyl.	120	9	P-12857
- 8 cyl.	120	7	P-11057
Emission system - exhaust gas recirculation (E.G.R.)-typical -- Refer to emissions in Illustration Index 90, Section 94.1			
Instrument cluster parts	106	18	P-14123
Starter and drive assy. - Ford positive engagement - 6 and 8 cyl.	110	4	P-13469
Starter and drive assy. - 4 cyl. 140 (2300 cc)	110	2	P-3191

## V (VERSAILLES)

Alternator - Motorcraft - 60 amp.	103	3	P-4508
- 90 amp.	103	4	P-10328
Alternator mounting brackets (typical)	103	7	P-12544
Distributor - 8 cyl.	120	11	P-14459
Emission system			
- exhaust gas recirculation (E.G.R.)			
- electronic engine control (E.E.C.-I)			
-- Refer to emissions in Illustration Index 90, Section 94.1			
Instrument cluster parts	106	12	P-12158
Seat belt warning chime	140.1	13	P-12377
Starter and drive assy. - Ford positive engagement	110	4	P-13469
Warning indicator panel - console	106.1	21	P-12747

## 1979

## A (MERCURY)

Alternator - Motorcraft - 60,65 amp.	103	3	P-4508
- 70,100 amp.	103	4	P-10328
Alternator mounting brackets (typical)			
- 8 cyl. 302,351W	103	10	P-15175
Distributor			
- 8 cyl. 302	120	7	P-11057
- 8 cyl. 351W (E.E.C.)	120	11	P-14459
Emission system			
- exhaust gas recirculation (E.G.R.)			
- electronic engine control (E.E.C.-II)			
-- Refer to emissions in Illustration Index 90, Section 94.1			
Instrument cluster parts	106	20	P-14745
Starter and drive assy. - Ford positive engagement	110	4	P-13469

## D (LINCOLN)

Alternator - Motorcraft - 65 amp.	103	3	P-4508
- 70,100 amp.	103	4	P-10328
Alternator mounting brackets			
- 8 cyl. 400	103	8	P-12547
Distributor	120	7	P-11057
Emission system - exhaust gas recirculation (E.G.R.)-typical -- Refer to emissions in Illustration Index 90, Section 94.1			
Instrument cluster parts	106	19	P-14455
Starter and drive assy. - Ford positive engagement	110	4	P-13469

**1973/79  
LINCOLN-MERCURY CARS**

**ILLUSTRATION  
SECTION 103**

Q

**INDEX**

TITLE	SECTION	PAGE	ILLUS. NO.
<b>1979</b>			
<b>F (COUGAR)</b>			
Alternator - Motorcraft - 40,60,65 amp.	103	3	P-4508
- 70,100 amp.	103	4	P-10328
Alternator mounting brackets			
- 8 cyl. 302,351W	103	7	P-12546
- 8 cyl. 351M	103	8	P-12547
Distributor	120	7	P-11057
Emission system - exhaust gas recirculation (E.G.R.)-typical -- Refer to emissions in Illustration Index 90, Section 94.1			
Instrument cluster - w/tachometer	106	14	P-13251
- w/o tachometer	106	13	P-13250
Starter and drive assy. - Ford positive engagement	110	4	P-13469
<b>G (MONARCH)</b>			
Alternator - Motorcraft - 40,60,65 amp.	103	3	P-4508
- 70 amp.	103	4	P-10328
Alternator mounting brackets (typical)			
- 6 cyl.	103	6	P-12543
- 8 cyl.	103	7	P-12544
Distributor - 6 cyl.	120	9	P-12857
- 8 cyl.	120	7	P-11057
Emission system - exhaust gas recirculation (E.G.R.)-typical -- Refer to emissions in Illustration Index 90, Section 94.1			
Instrument cluster parts	106	12	P-12158
Starter and drive assy. - Ford positive engagement	110	4	P-13469
Warning indicator panel - console	106.1	21	P-12747
<b>J (CAPRI)</b>			
Alternator - Motorcraft			
- 40,60,65 amp.	103	3	P-4508
- 70 amp.	103	4	P-10328
Alternator mounting brackets			
- 4 cyl.	103	9	P-12541
- 6 cyl.	103	6	P-12543
- 8 cyl.	103	10	P-12545
Distributor			
- 4 cyl.	120	9	P-12857
- 6 cyl.	120	9	P-12857
- 8 cyl.	120	7	P-11057
Emission system - exhaust gas recirculation (E.G.R.)-typical -- Refer to emissions in Illustration Index 90, Section 94.1			
Instrument cluster parts	106	21	P-15081
Starter and drive assy.	110	1	P-9026



## INDEX

TITLE

SECTION

PAGE

ILLUS. NO.

1979

## K (MARK V)

Alternator - Motorcraft - 65 amp.	103	3	P-4508
- 70 amp.	103	4	P-10328
Alternator mounting brackets (typical) - 8 cyl. 400	103	8	P-12547
Distributor	120	7	P-11057
Emission system - exhaust gas recirculation (E.G.R.)-typical -- Refer to emissions in Illustration Index 90, Section 94.1			
Instrument cluster parts	106	16	P-13413
Starter and drive assy. - Ford positive engagement	110	4	P-13469
Starter and solenoid - Ford 12 volt - positive engagement	110	3	P-5952

## L (BOBCAT)

Alternator - Motorcraft - 40,60,65 amp.	103	3	P-4508
- 70 amp.	103	4	P-10328
Alternator mounting brackets (typical) - 4 cyl.	103	9	P-12541
- 6 cyl.	103	6	P-13266
Distributor - 4 cyl. 140 (2300 cc)	120	9	P-12857
- 6 cyl. 171 (2800 cc)	120	9	P-12857
Emission system - exhaust gas recirculation (E.G.R.) - electronic engine control (E.C.U.-A) -- Refer to emissions in Illustration Index 90, Section 94.1			
Instrument cluster and related parts - w/o tachometer	106	22	P-16357
- w/tachometer	106	15	P-13257
Starter and drive assy. - 4 cyl. 140 (2300 cc)	110	2	P-3191
Starter and drive assy. - 6 cyl. 171 (2800 cc)	110	1	P-9026

## P (ZEPHYR)

Alternator - Motorcraft - 40,60,65 amp.	103	3	P-4508
- 70,100 amp.	103	4	P-10328
Alternator mounting brackets (typical) - 4 cyl. - typical	103	9	P-12541
- 6 cyl. - typical	103	6	P-12543
- 8 cyl. - typical	103	10	P-12545
Distributor - 4 cyl.	120	9	P-12857
- 6 cyl.	120	9	P-12857
- 8 cyl.	120	7	P-11057
Emission system - exhaust gas recirculation (E.G.R.)-typical -- Refer to emissions in Illustration Index 90, Section 94.1			
Instrument cluster parts	106	18	P-14123
Starter and drive assy. - Ford positive engagement - 6 and 8 cyl.	110	4	P-13469
Starter and drive assy. - 4 cyl. 140 (2300 cc)	110	2	P-3191

## V (VERSAILLES)

Alternator - Motorcraft - 60,65 amp.	103	3	P-4508
Alternator mounting brackets (typical)	103	7	P-12544
Distributor - 8 cyl.	120	11	P-14459
Emission system - exhaust gas recirculation (E.G.R.) - electronic engine control (E.E.C.-I) -- Refer to emissions in Illustration Index 90, Section 94.1			
Instrument cluster parts	106	12	P-12158
Seat belt warning chime	140.1	13	P-12377
Starter and drive assy. - Ford positive engagement	110	4	P-13469
Warning indicator panel - console	106.1	21	P-12747

1973/79  
LINCOLN-MERCURY CARS

ILLUSTRATION  
SECTION 103

1

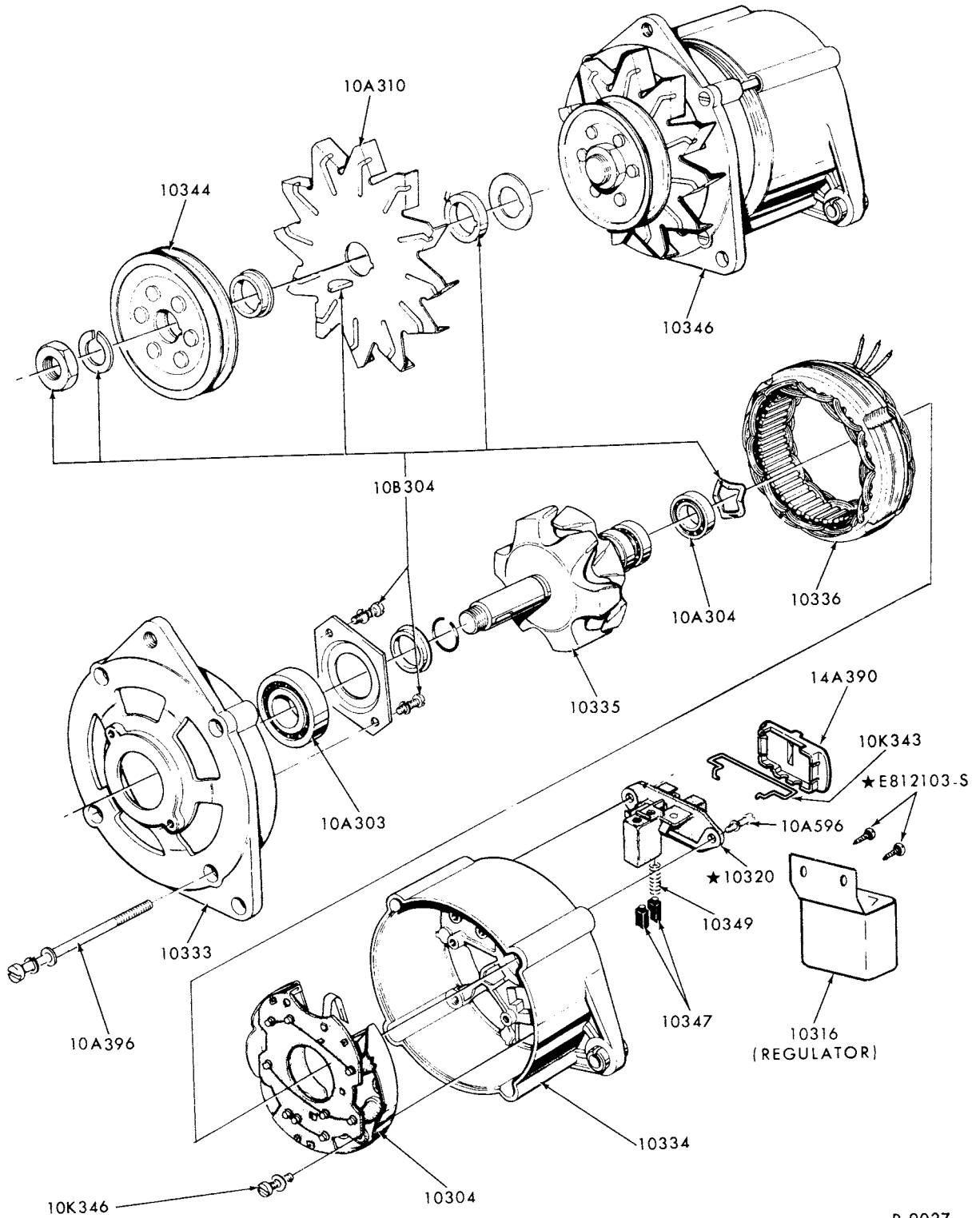

P-9027

ALTERNATOR-BOSCH 35,45,55 AMP.  
1973/ CAPRI

**1973/79  
LINCOLN-MERCURY CARS**

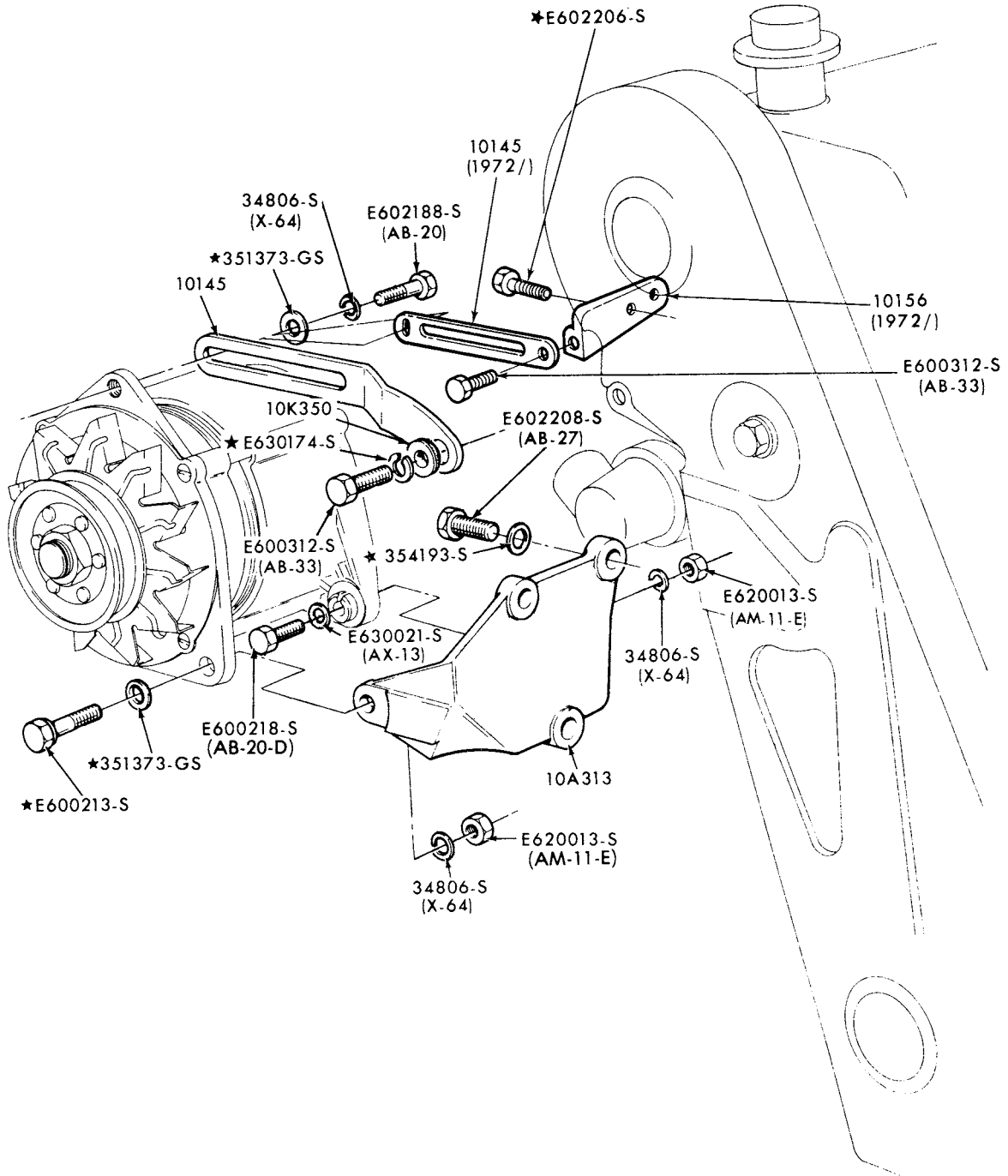

P 9025

ALTERNATOR MOUNTING PARTS

1973/74 CAPRI--4 CYL. 122 (2000 cc)  
1976/ CAPRI--4 CYL. 140 (2300 cc)



# 1973/79 LINCOLN-MERCURY CARS

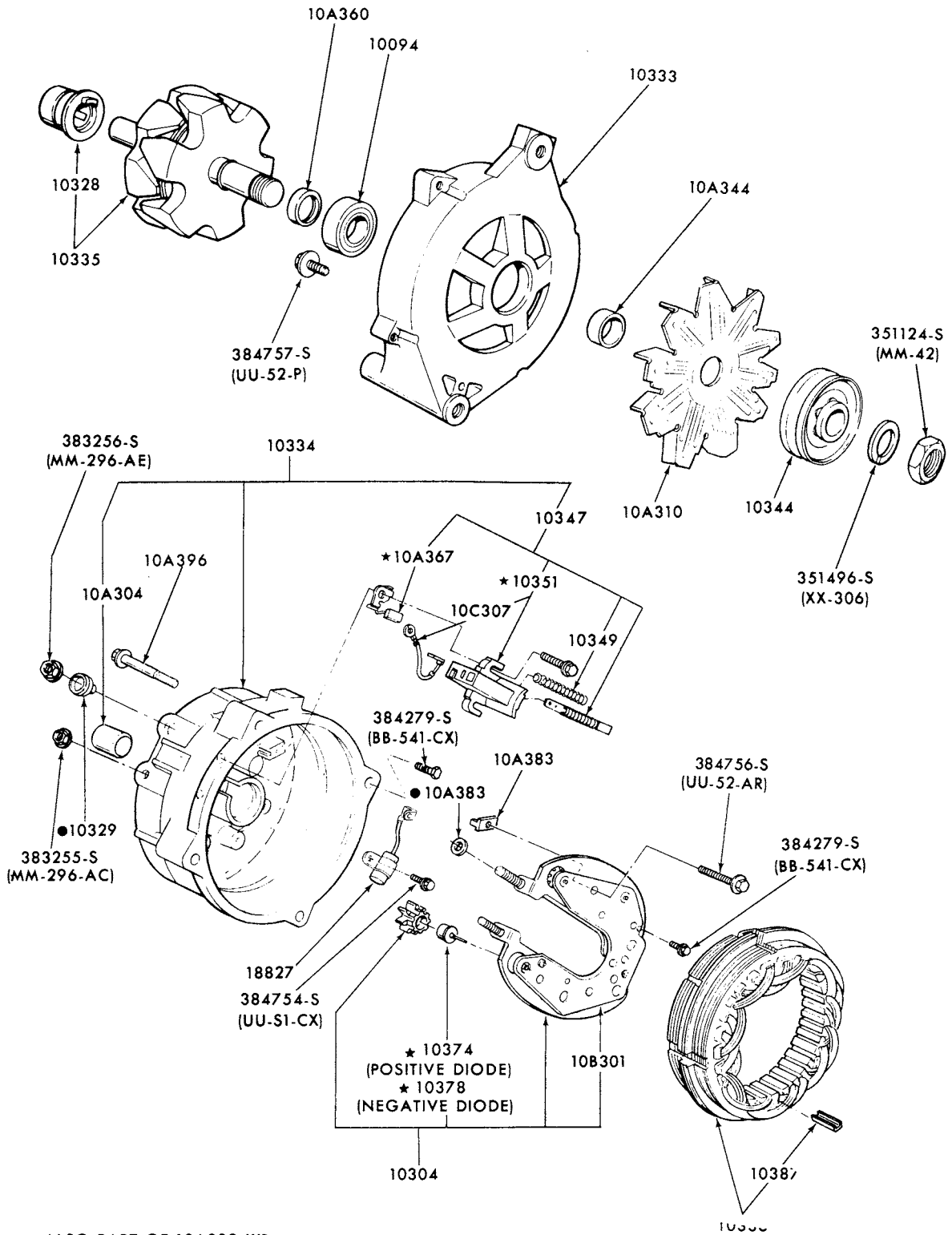

● ALSO PART OF 10A383 KIT

P-10328

ALTERNATOR - MOTORCRAFT 70, 90 and 100 AMP.  
1973/

**1973/79  
LINCOLN-MERCURY CARS**

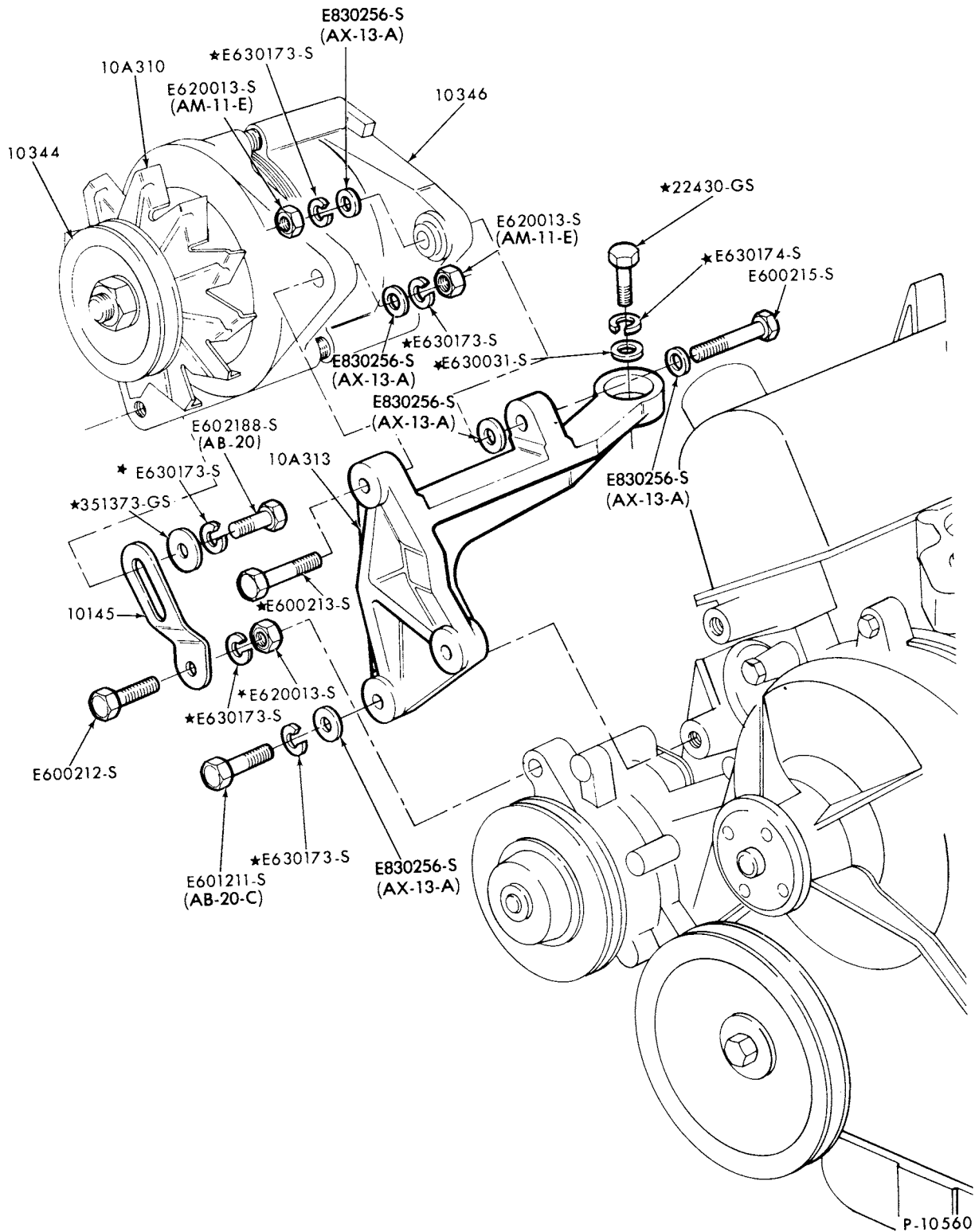

**ALTERNATOR MOUNTING PARTS-TYPICAL**  
 1973 CAPRI--6 CYL. 159 (2600 cc)  
 1974/78 CAPRI--6 CYL. 171 (2800 cc)

**1973/79  
LINCOLN-MERCURY CARS**

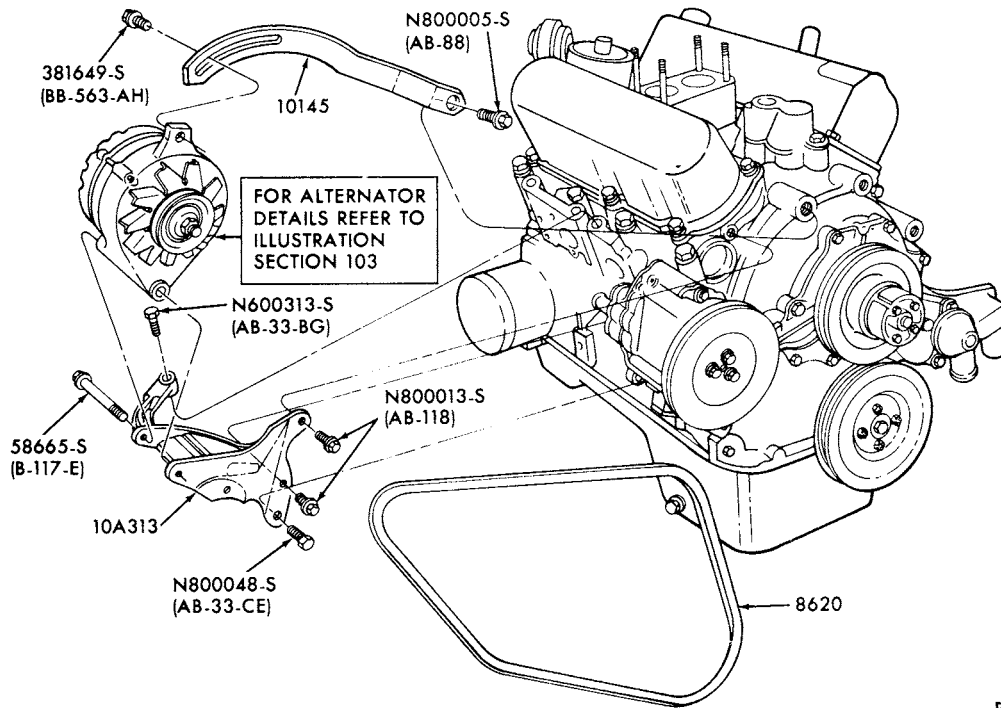

P-13266

ALTERNATOR MOUNTING BRACKETS - TYPICAL  
1975/ BOBCAT--6 CYL.

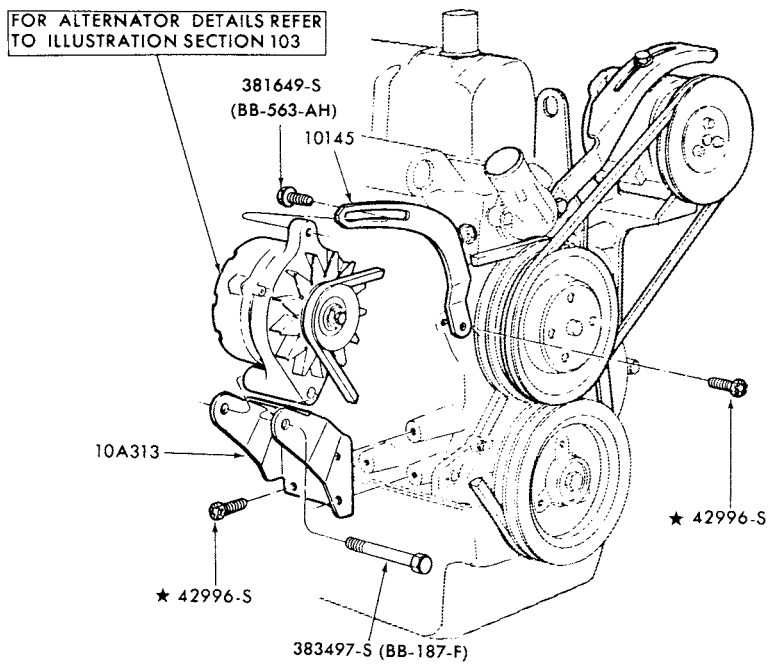

P-12543

ALTERNATOR MOUNTING BRACKETS-TYPICAL  
1975/ COMET, MONARCH, ZEPHYR--6 CYL.  
and 1979 CAPRI--6 CYL.

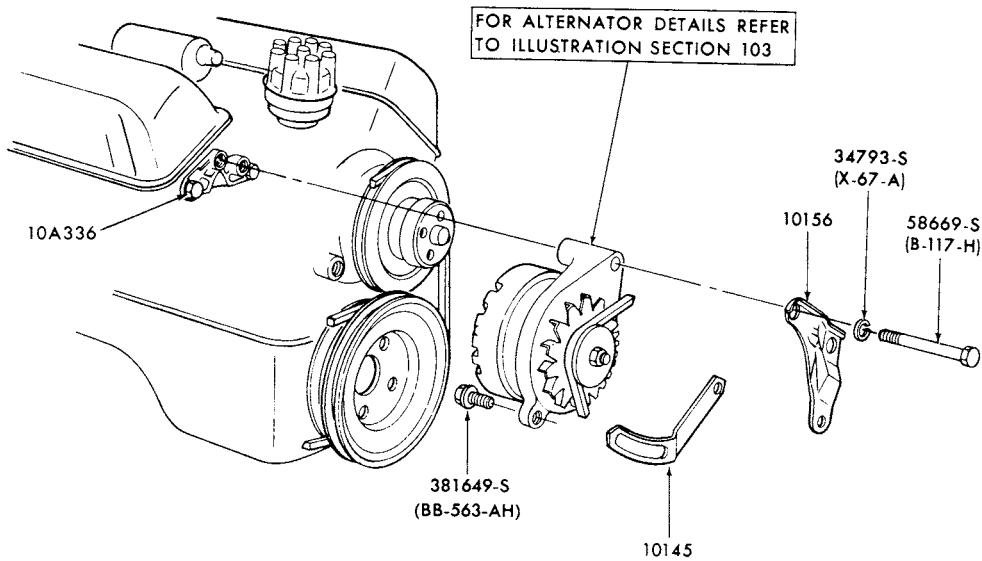

P-12544

**ALTERNATOR MOUNTING BRACKETS-TYPICAL  
1975/ COMET and MONARCH--8 CYL.**

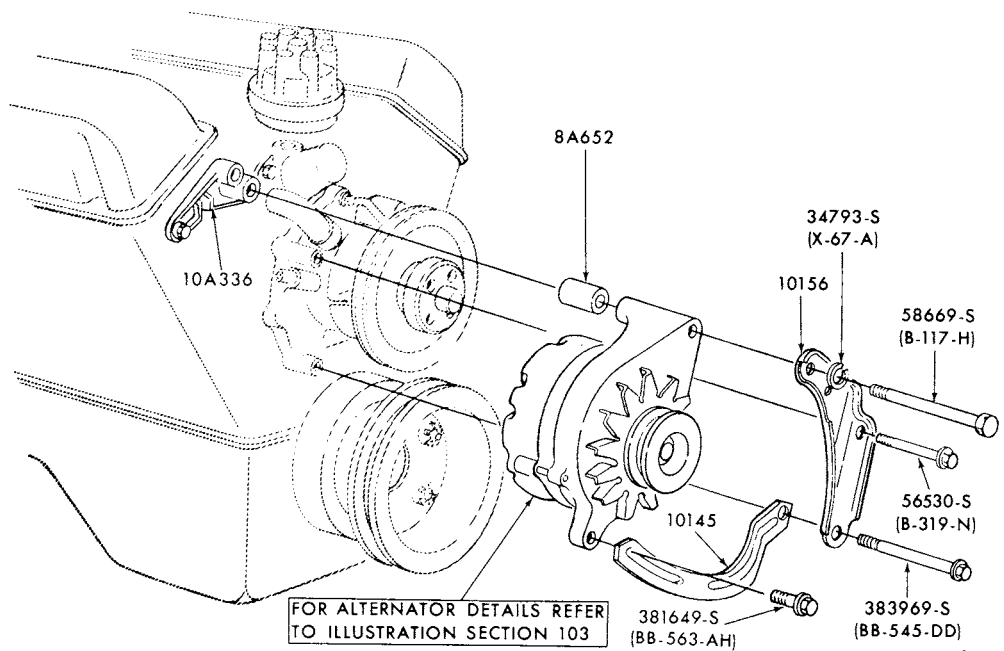

P-12546

**ALTERNATOR MOUNTING BRACKETS-TYPICAL  
1975/76 MONTEGO--8 CYL. 351W  
1977/ COUGAR--8 CYL. 302, 351W**



**1973/79  
LINCOLN-MERCURY CARS**

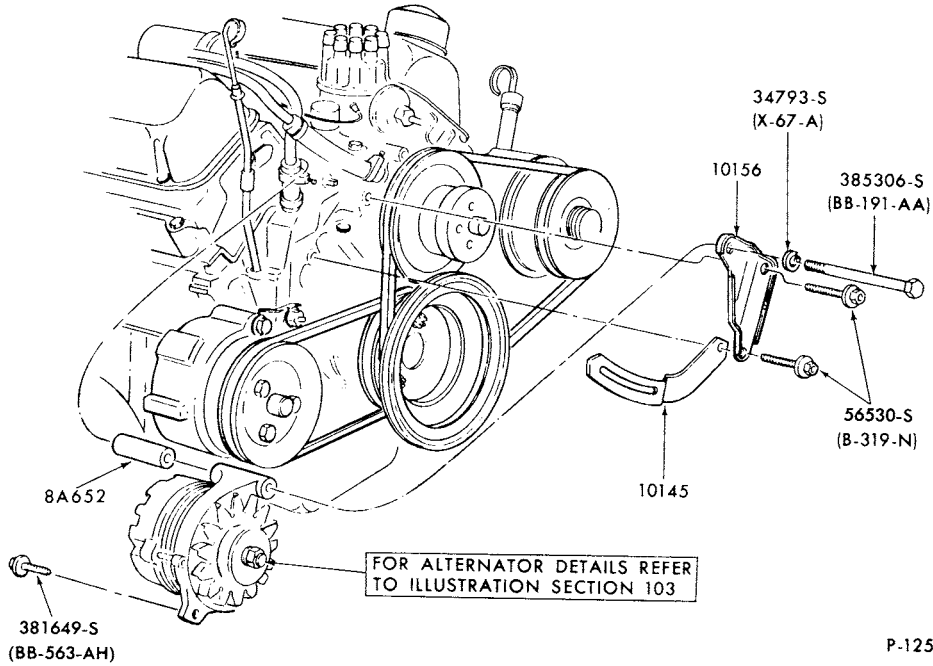

P-12547

**ALTERNATOR MOUNTING BRACKETS-TYPICAL**

1975/ COUGAR and MERCURY--8 CYL. 351M,400

1975/76

METEOR and MONTEGO--8 CYL. 351M,400

1977/ LINCOLN and MARK V--8 CYL.400

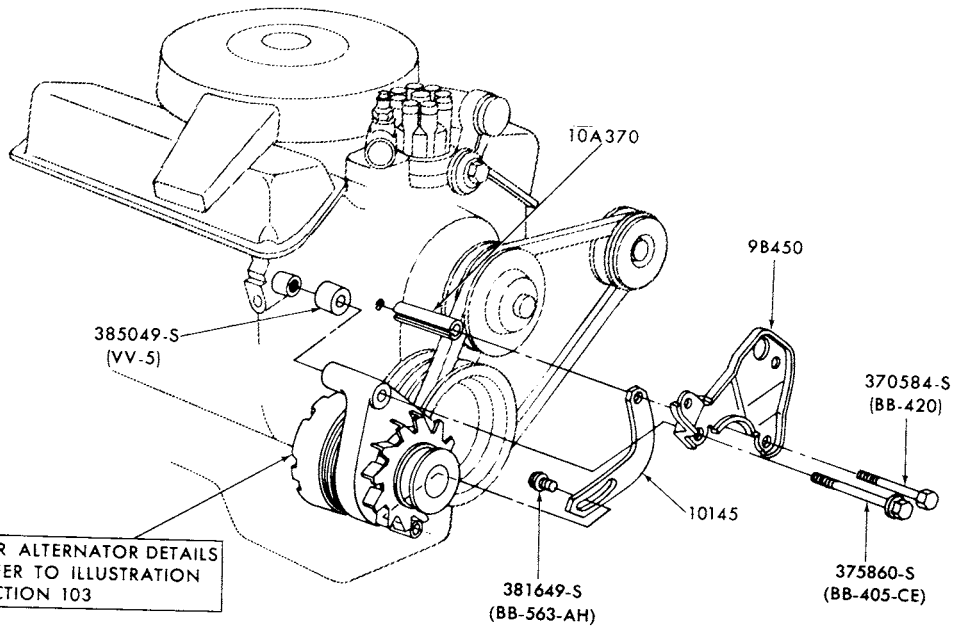

P-12548

**ALTERNATOR MOUNTING BRACKETS-TYPICAL**

1975/77 MERCURY--8 CYL. 460

1975/76

COUGAR, METEOR and MONTEGO--8 CYL. 460

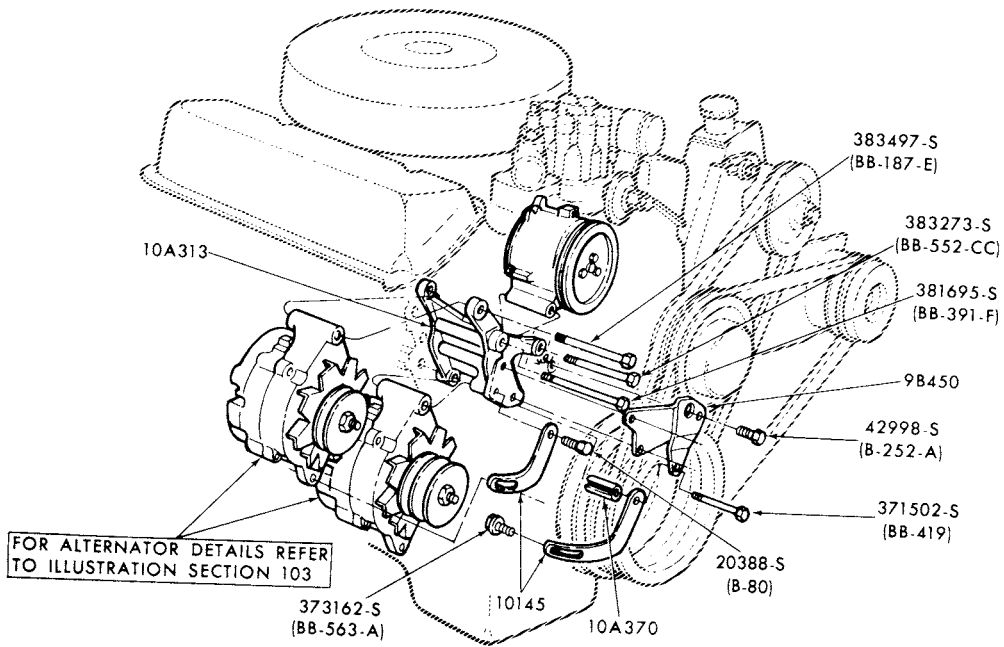

P-12549

**ALTERNATOR MOUNTING BRACKETS-TYPICAL**  
 1975/76 LINCOLN and MARK IV--ALL  
 1977/ LINCOLN and MARK V--8 CYL. 460

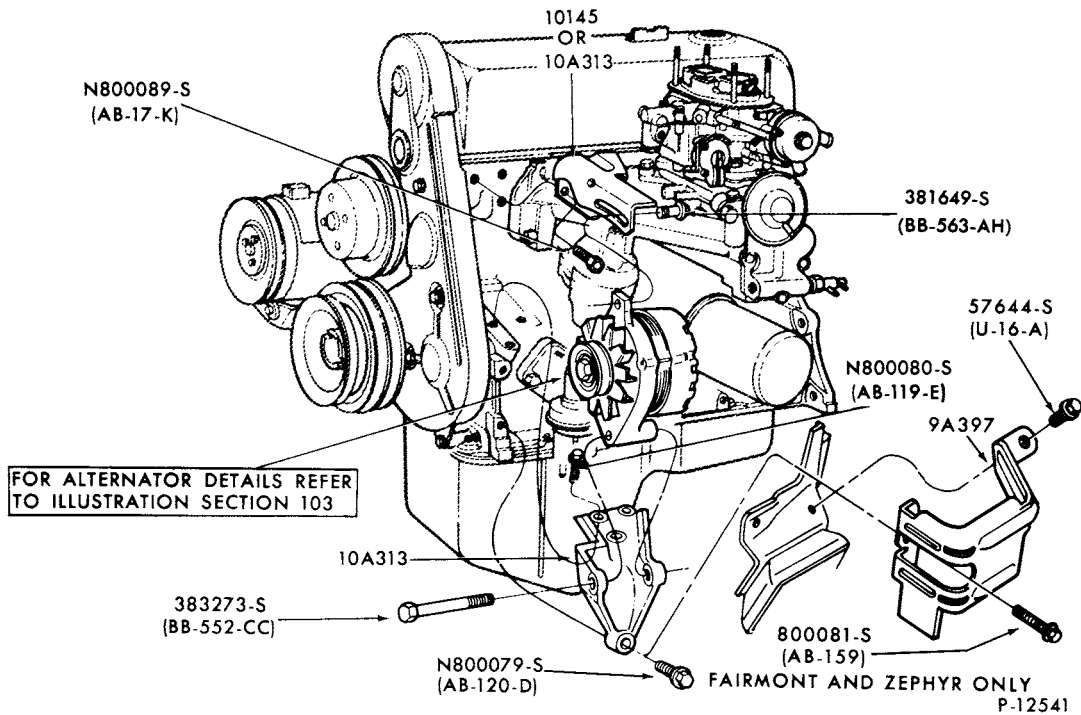

P-12541

**ALTERNATOR MOUNTING BRACKETS-TYPICAL**  
 1975/ BOBCAT, 1978/ ZEPHYR and 1979 CAPRI--4 CYL.

**1973/79  
LINCOLN-MERCURY CARS**

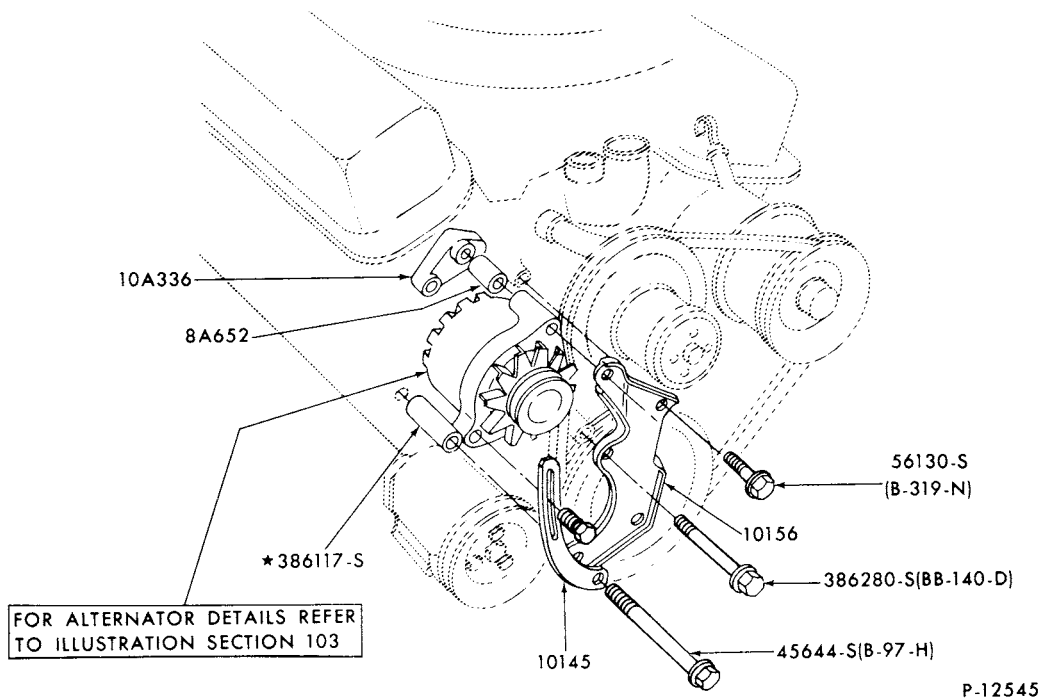

ALTERNATOR MOUNTING BRACKETS - TYPICAL  
1978/ ZEPHYR and 1979 CAPRI--8 CYL.

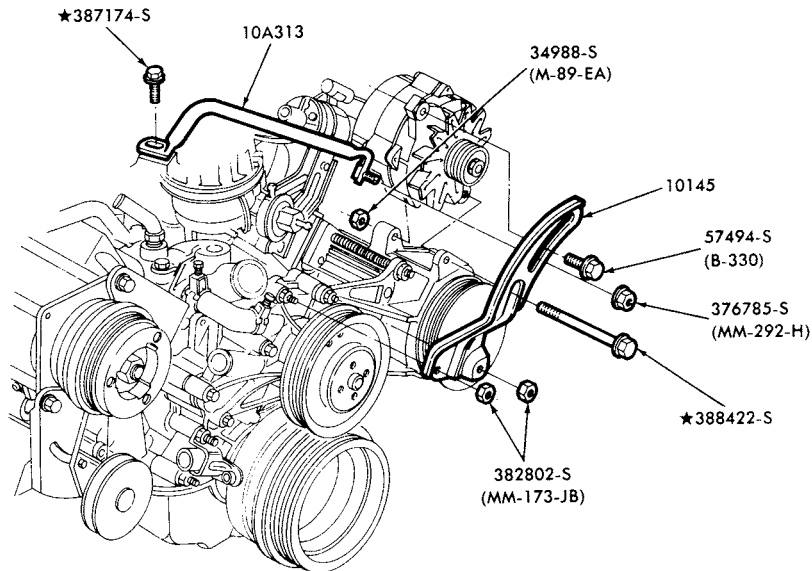

ALTERNATOR MOUNTING BRACKETS  
1979 MERCURY--8 CYL. 302 and 351W

**1973/79  
LINCOLN-MERCURY CARS**

**ILLUSTRATION  
SECTION 106**

**1**

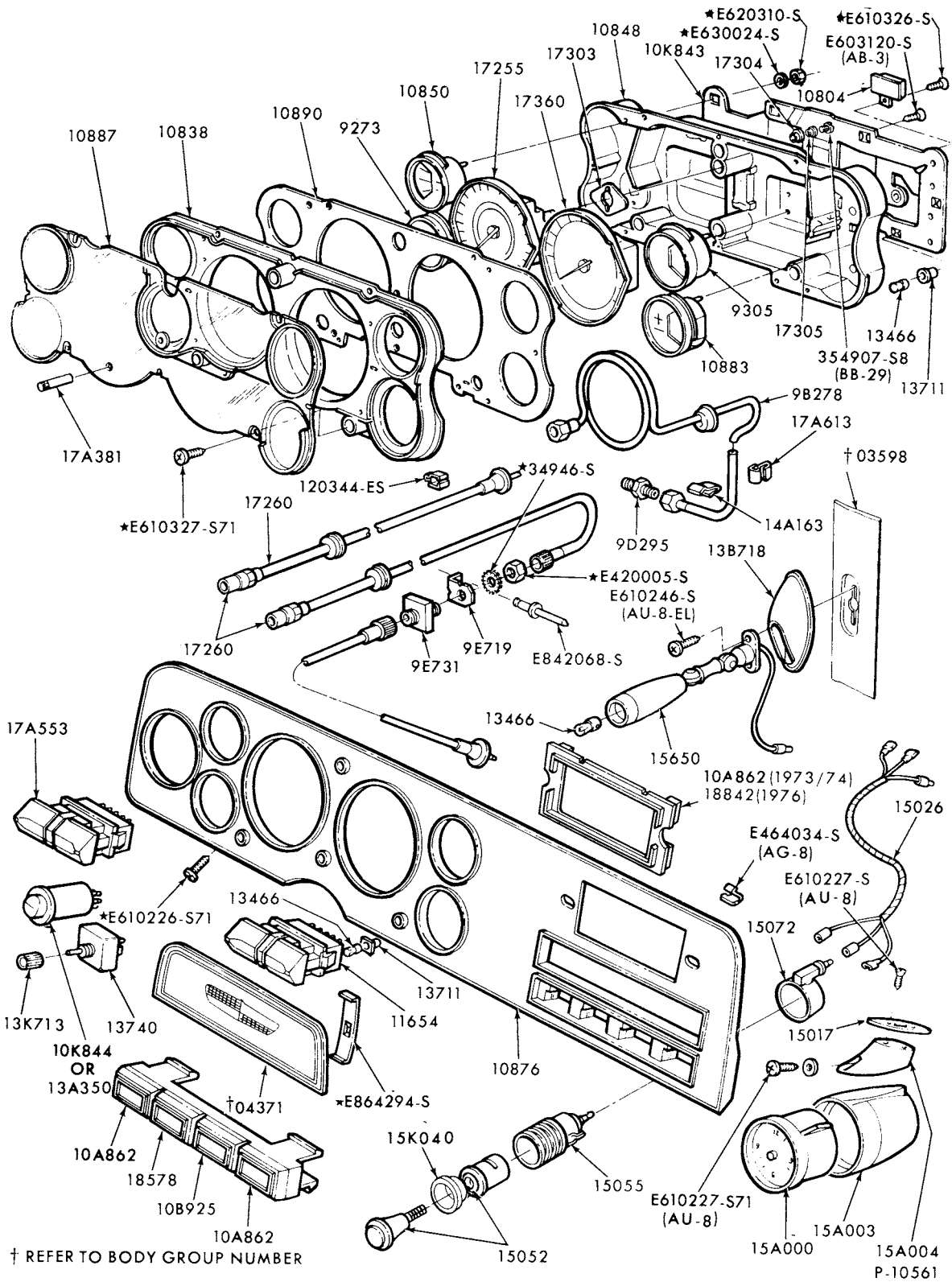

† REFER TO BODY GROUP NUMBER

**INSTRUMENT CLUSTER PARTS  
1973/78 CAPRI--w/GAUGES**

# 1973/79 LINCOLN-MERCURY CARS

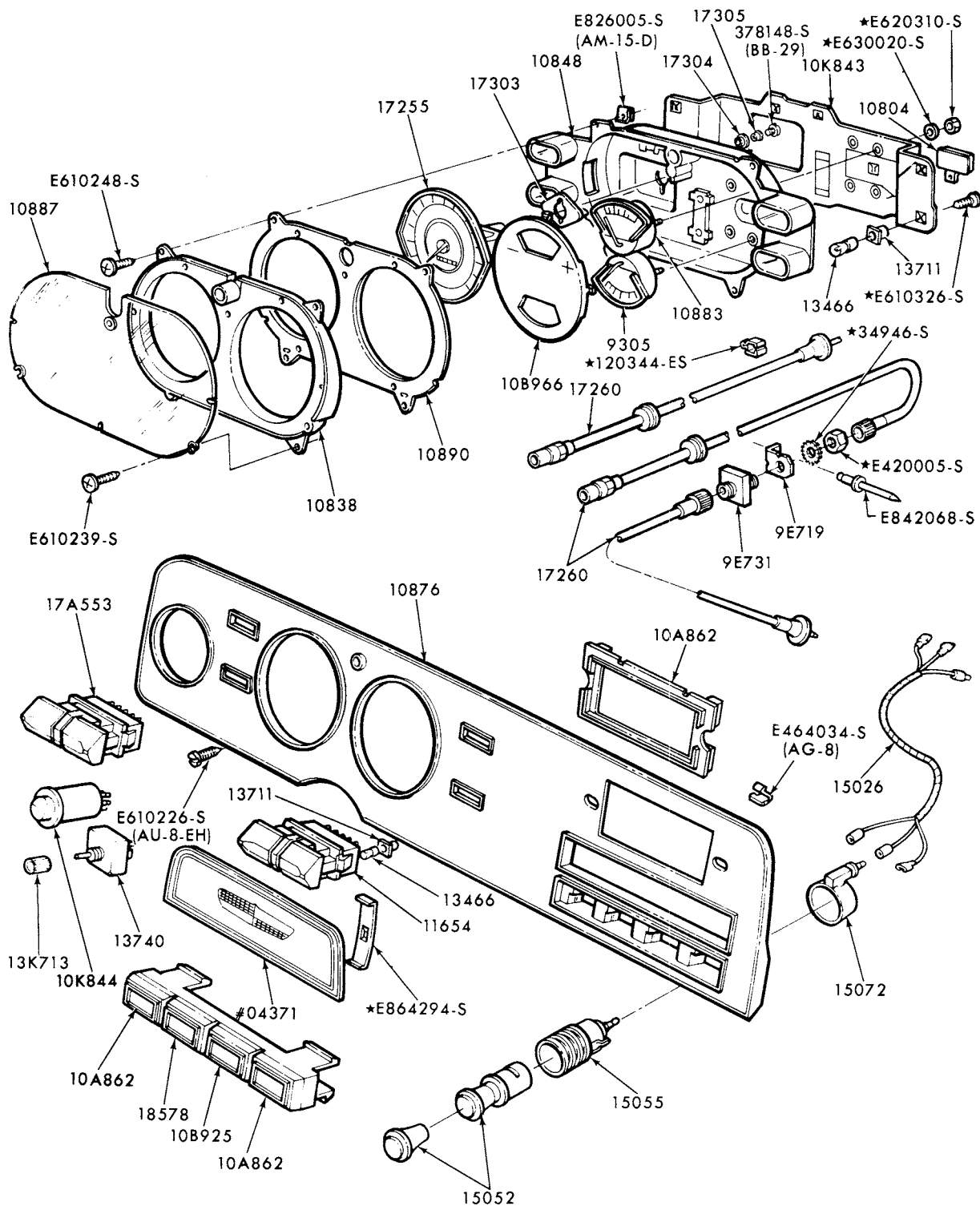

# REFER TO BODY GROUP NUMBER

P-10565

INSTRUMENT CLUSTER PARTS  
1973/74      CAPRI--w/o GAUGES

**1973/79  
LINCOLN-MERCURY CARS**

**ILLUSTRATION  
SECTION 106**

**3**

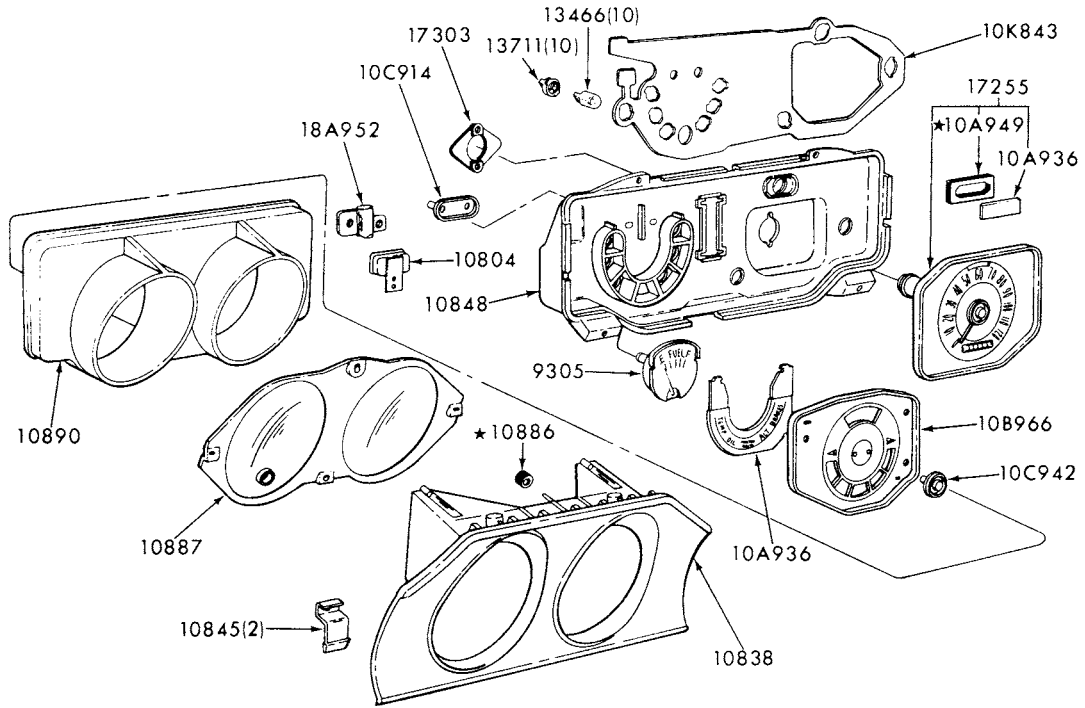

P-6849

**INSTRUMENT CLUSTER PARTS  
1973/77 COMET**

# 1973/79 LINCOLN-MERCURY CARS

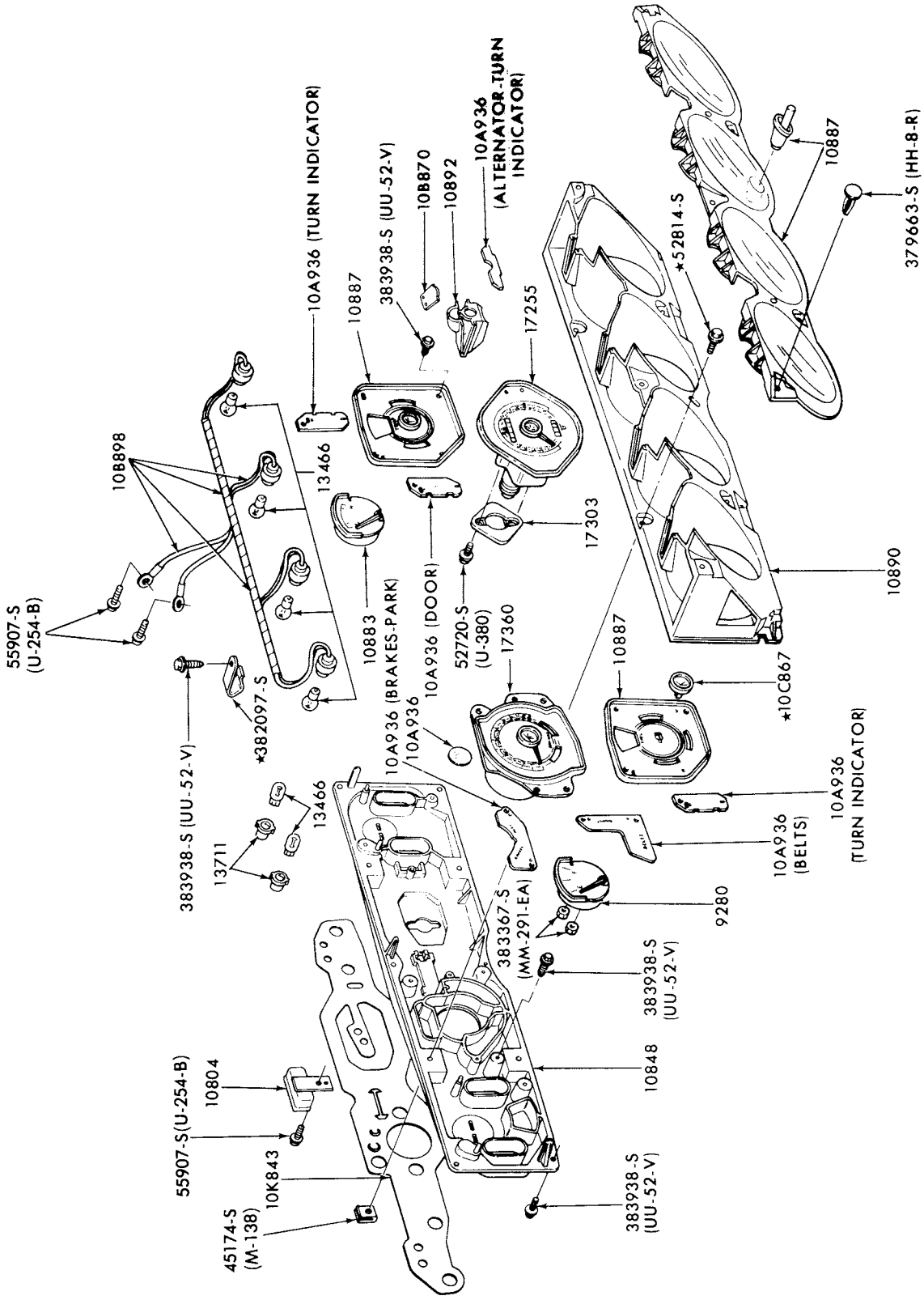

P-8151

INSTRUMENT CLUSTER PARTS  
1973 COUGAR-BODY TYPES 65F and 76F

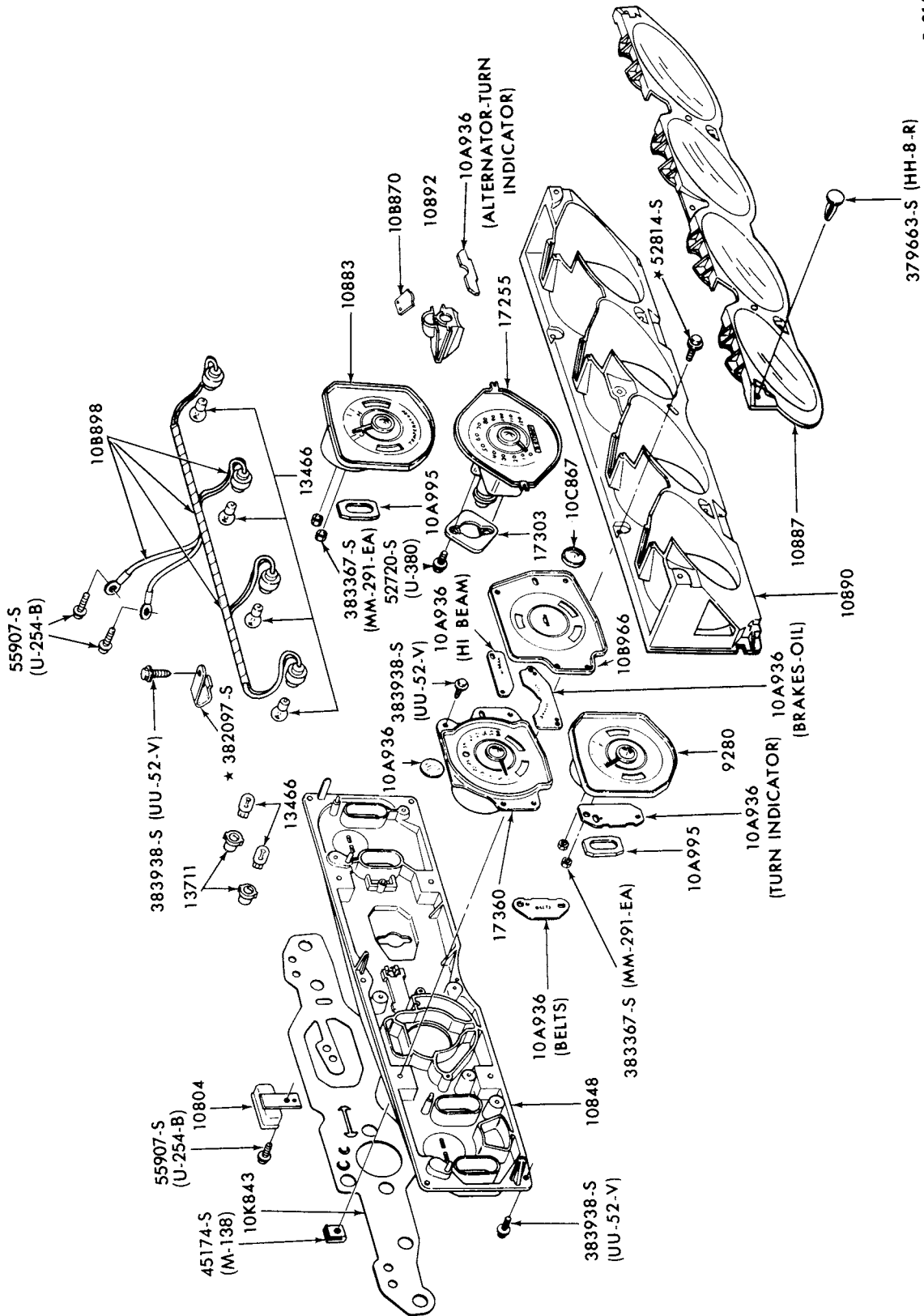

INSTRUMENT CLUSTER PARTS  
1973 COUGAR-BODY TYPES 65D and 76D



1973/79  
LINCOLN-MERCURY CARS

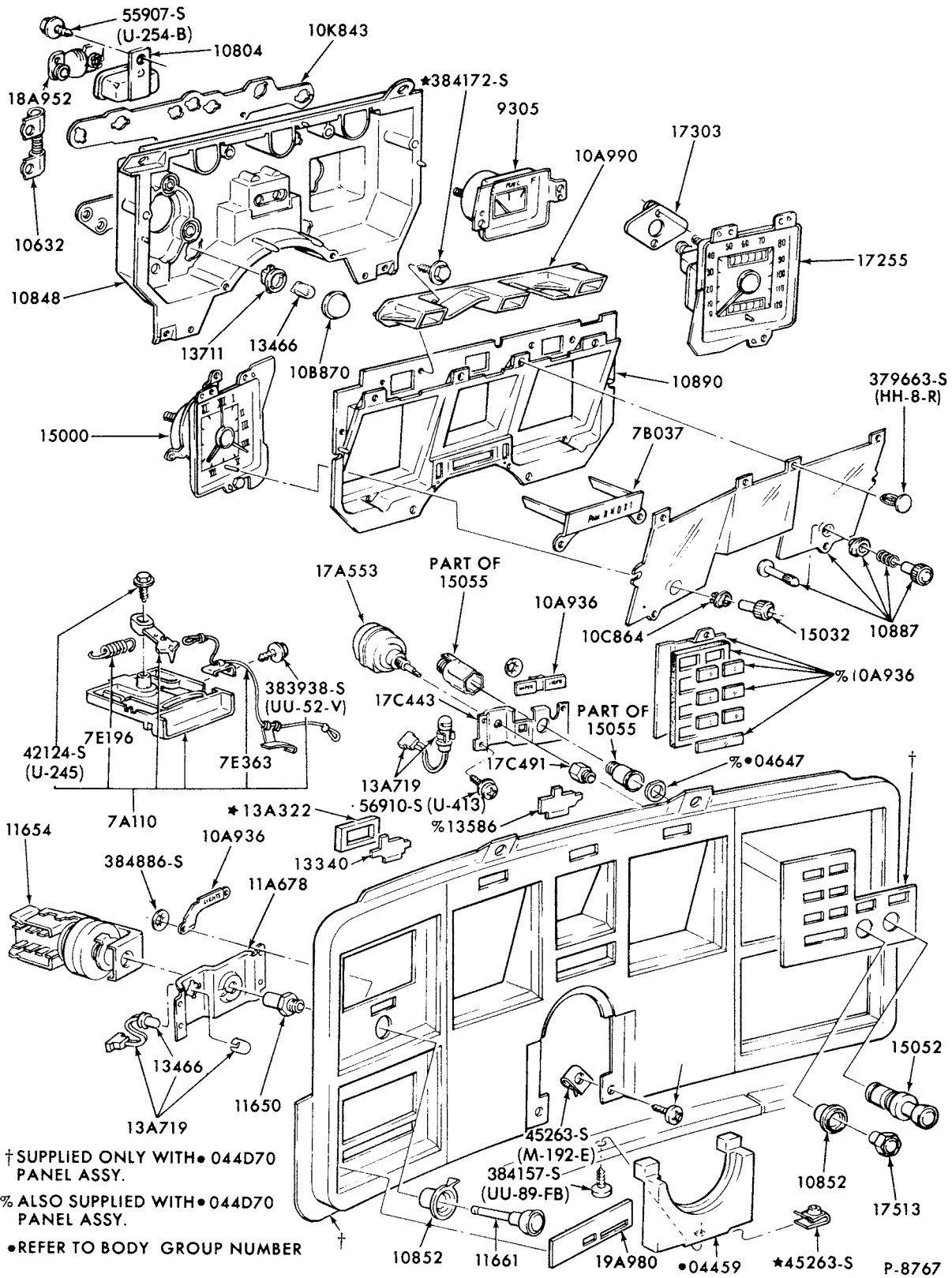

INSTRUMENT CLUSTER PARTS  
1973/76 MARK IV

**1973/79  
LINCOLN-MERCURY CARS**

**ILLUSTRATION  
SECTION 106**

7

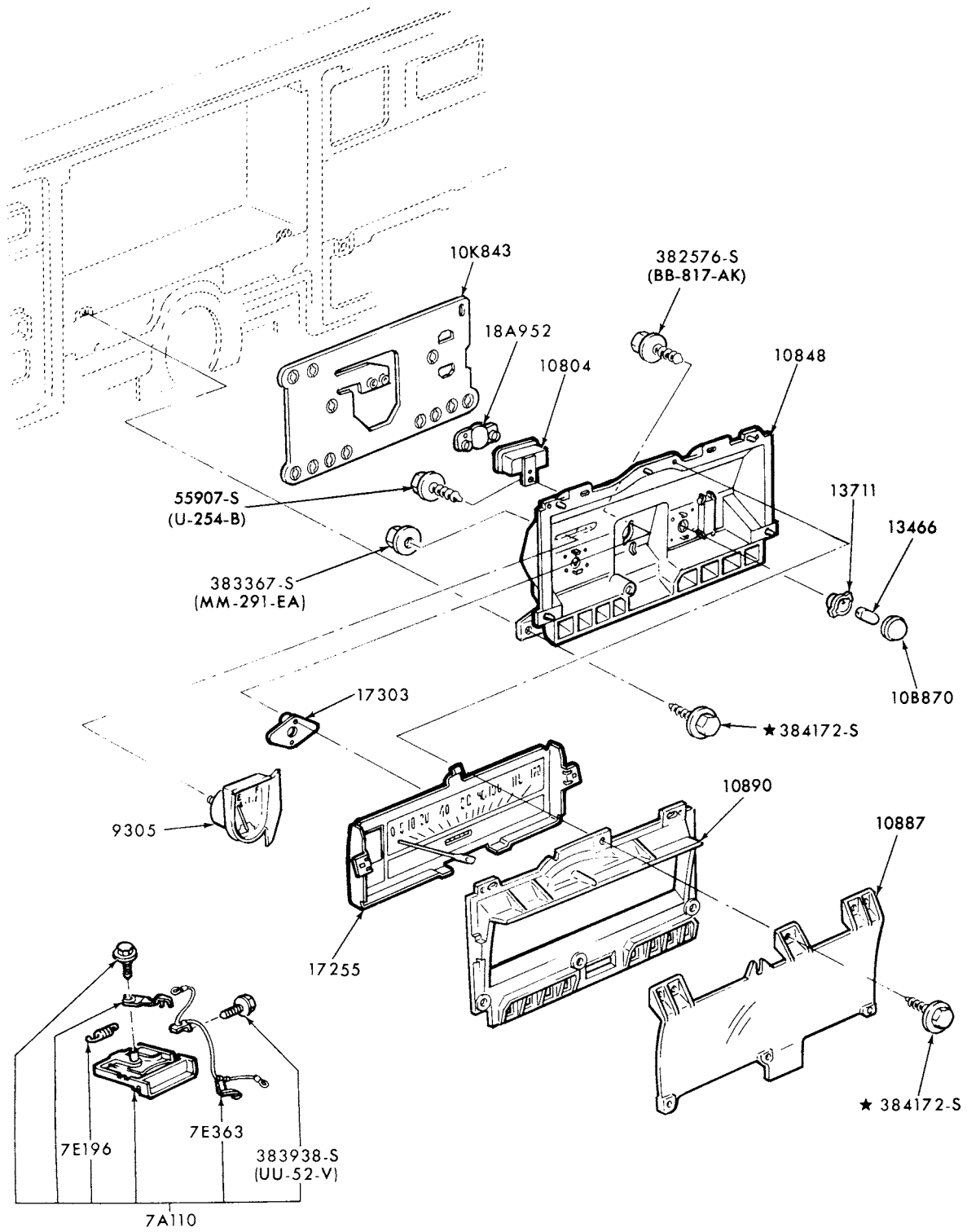

P-10146

**INSTRUMENT CLUSTER PARTS  
1973/78 MERCURY 1973/76 METEOR**

1973/79  
LINCOLN-MERCURY CARS

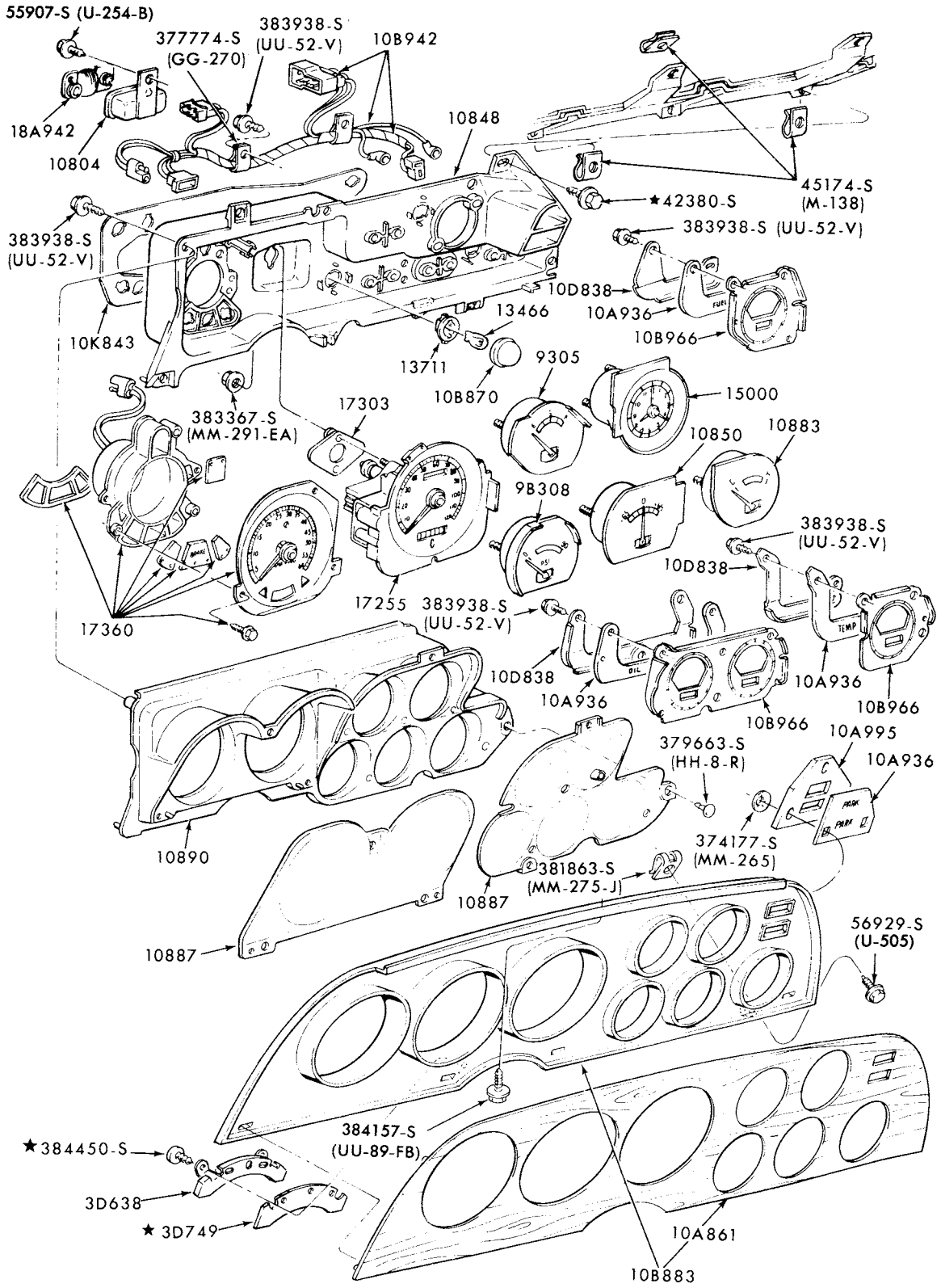

P-8768

INSTRUMENT CLUSTER and RELATED PARTS  
 1973/76 MONTEGO--w/RALLYE INSTRUMENTATION GROUP  
 1974/76 COUGAR

# 1973/79 LINCOLN-MERCURY CARS

ILLUSTRATION  
SECTION 106

9

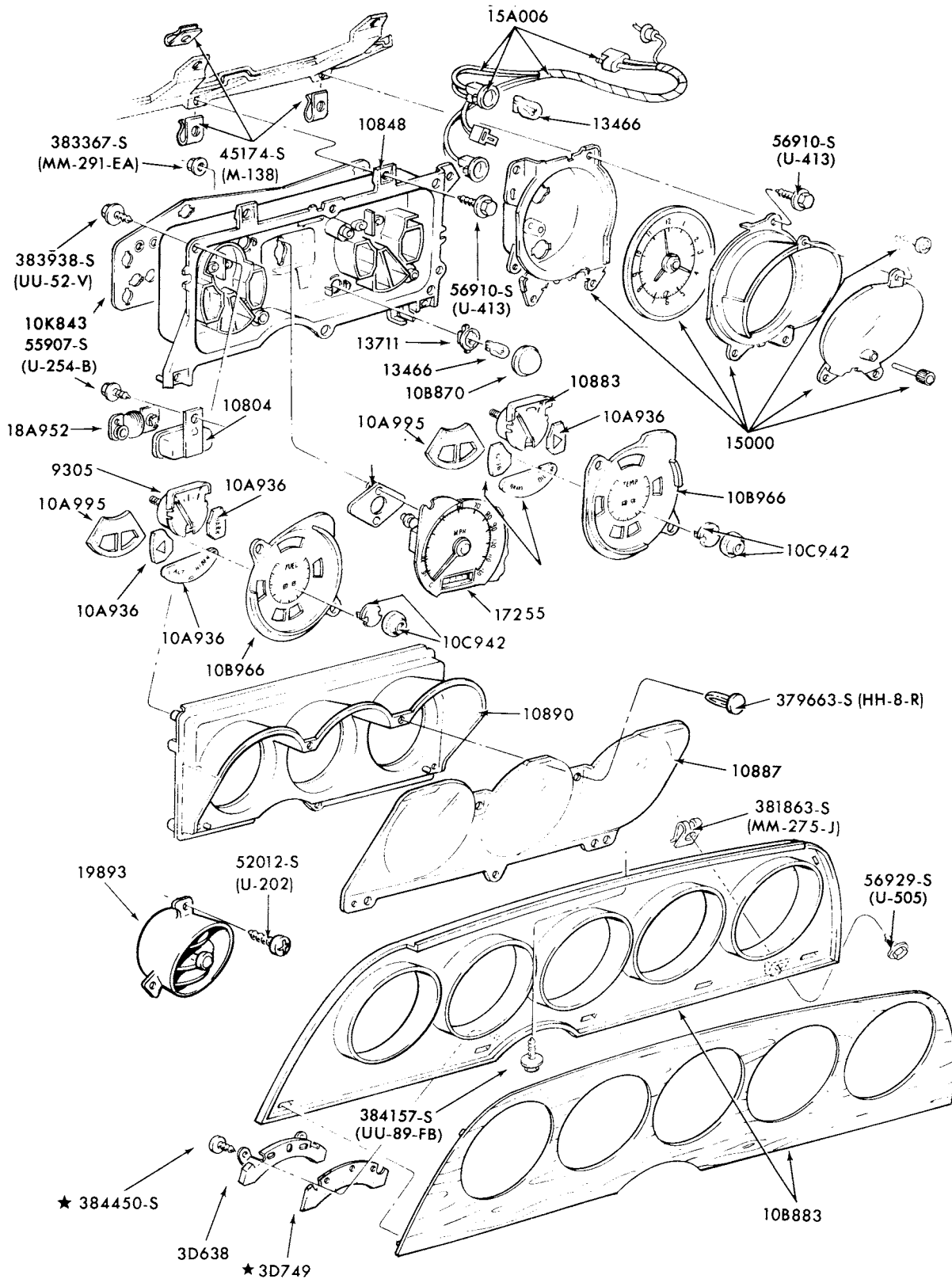

## INSTRUMENT CLUSTER and RELATED PARTS

1973/76 MONTEGO--w/o RALLYE INSTRUMENTATION GROUP

# 1973/79 LINCOLN-MERCURY CARS

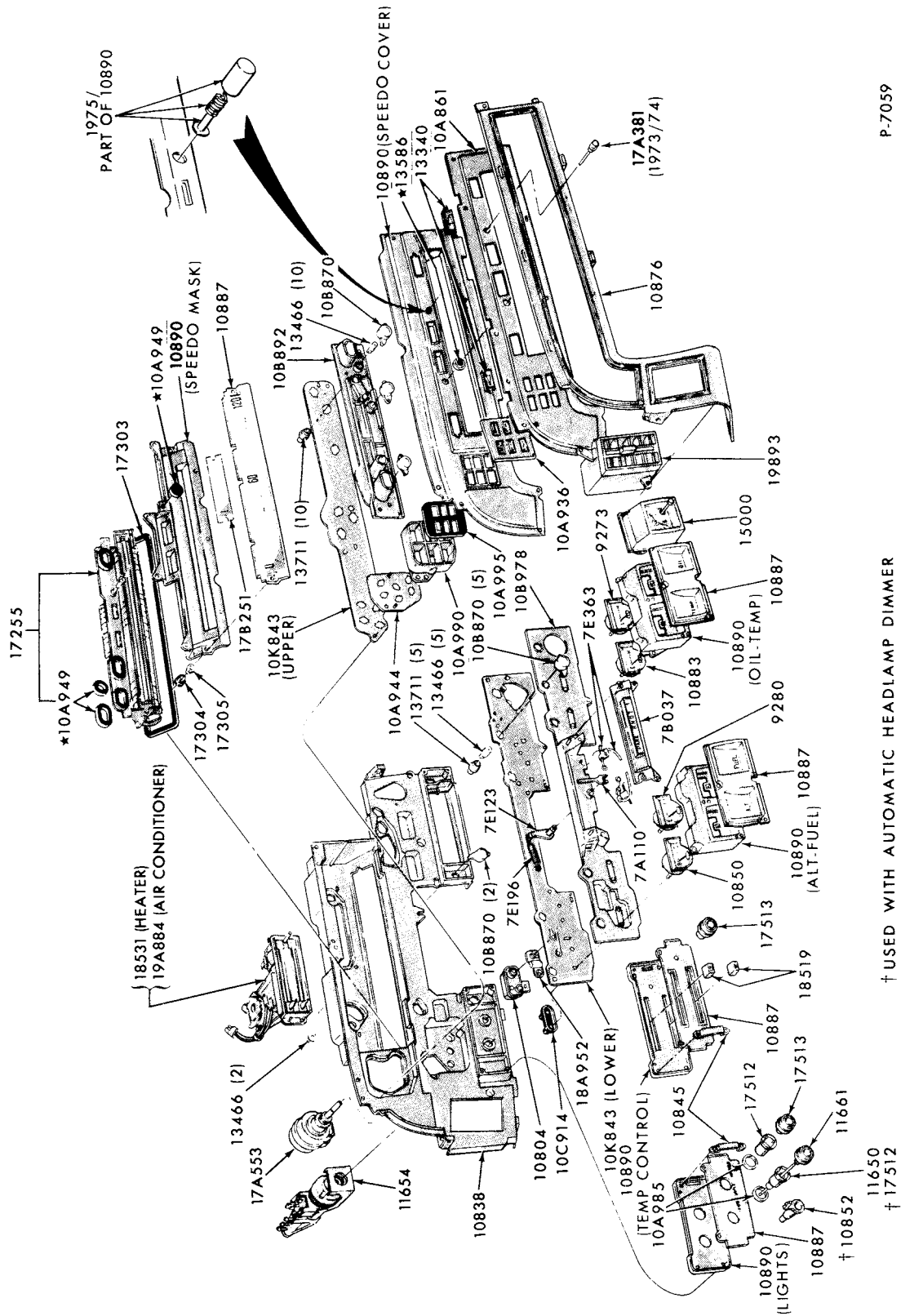

† USED WITH AUTOMATIC HEADLAMP DIMMER

P-7059

### INSTRUMENT CLUSTER PARTS and CONTROLS 1973/76 LINCOLN

**1973/79  
LINCOLN-MERCURY CARS**

ILLUSTRATION  
SECTION 106

11

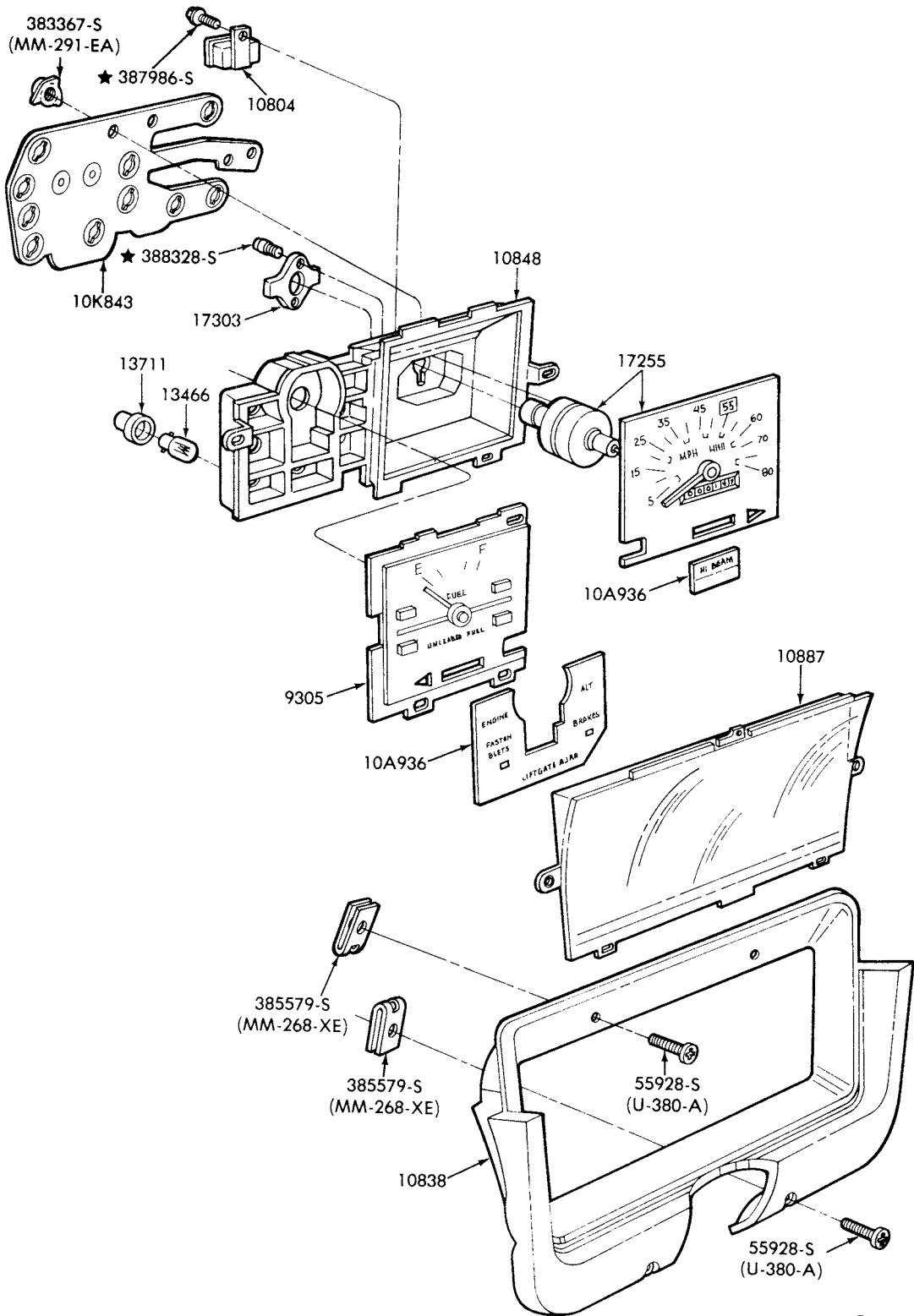

P-16357

**INSTRUMENT CLUSTER and RELATED PARTS  
1974/78 BOBCAT--w/o TACHOMETER.**

**1973/79  
LINCOLN-MERCURY CARS**

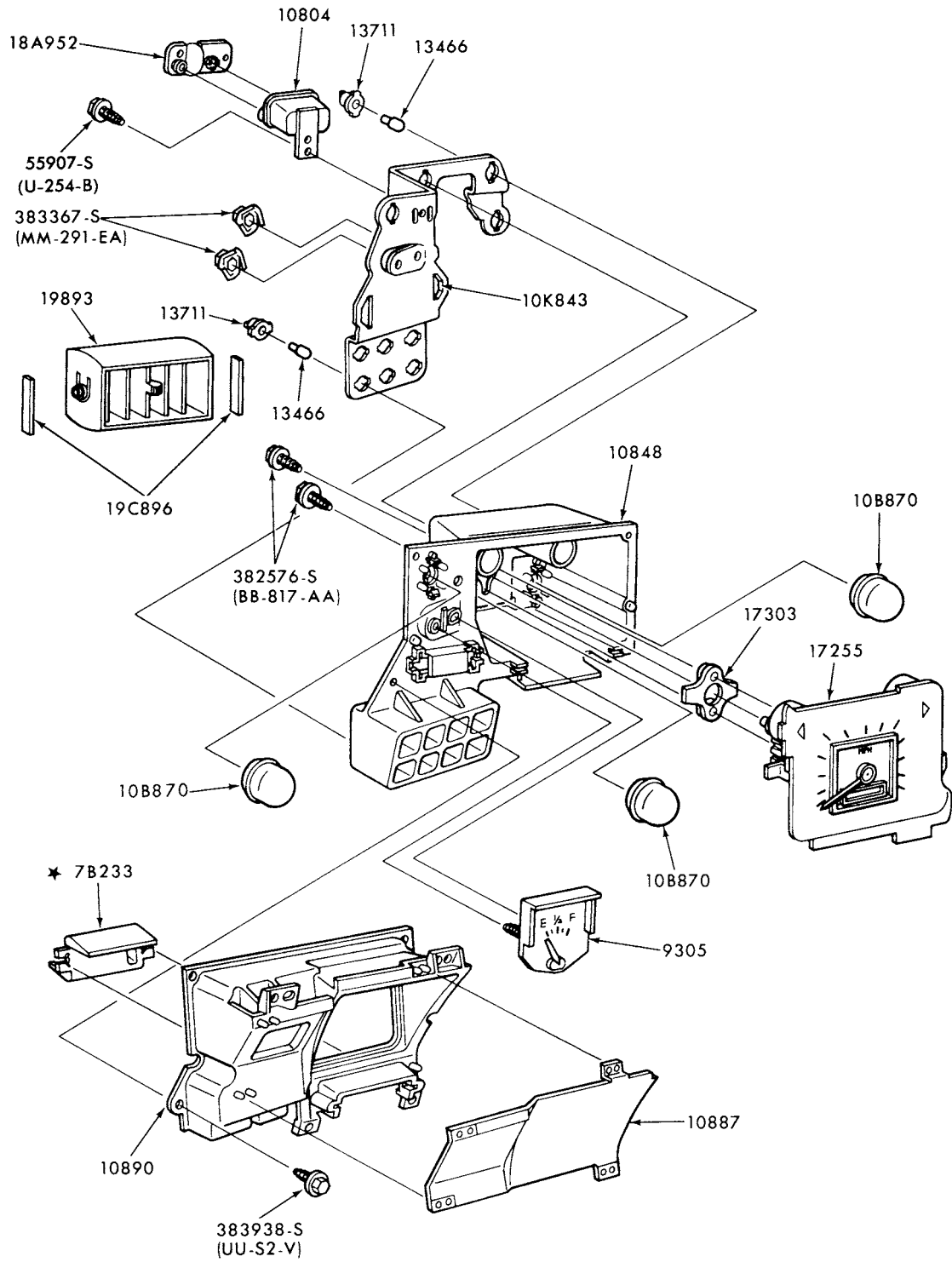

P-12158

INSTRUMENT CLUSTER AND RELATED PARTS  
1975/ MONARCH 1977/ VERSAILLES

1973/79  
LINCOLN-MERCURY CARS

ILLUSTRATION  
SECTION 106

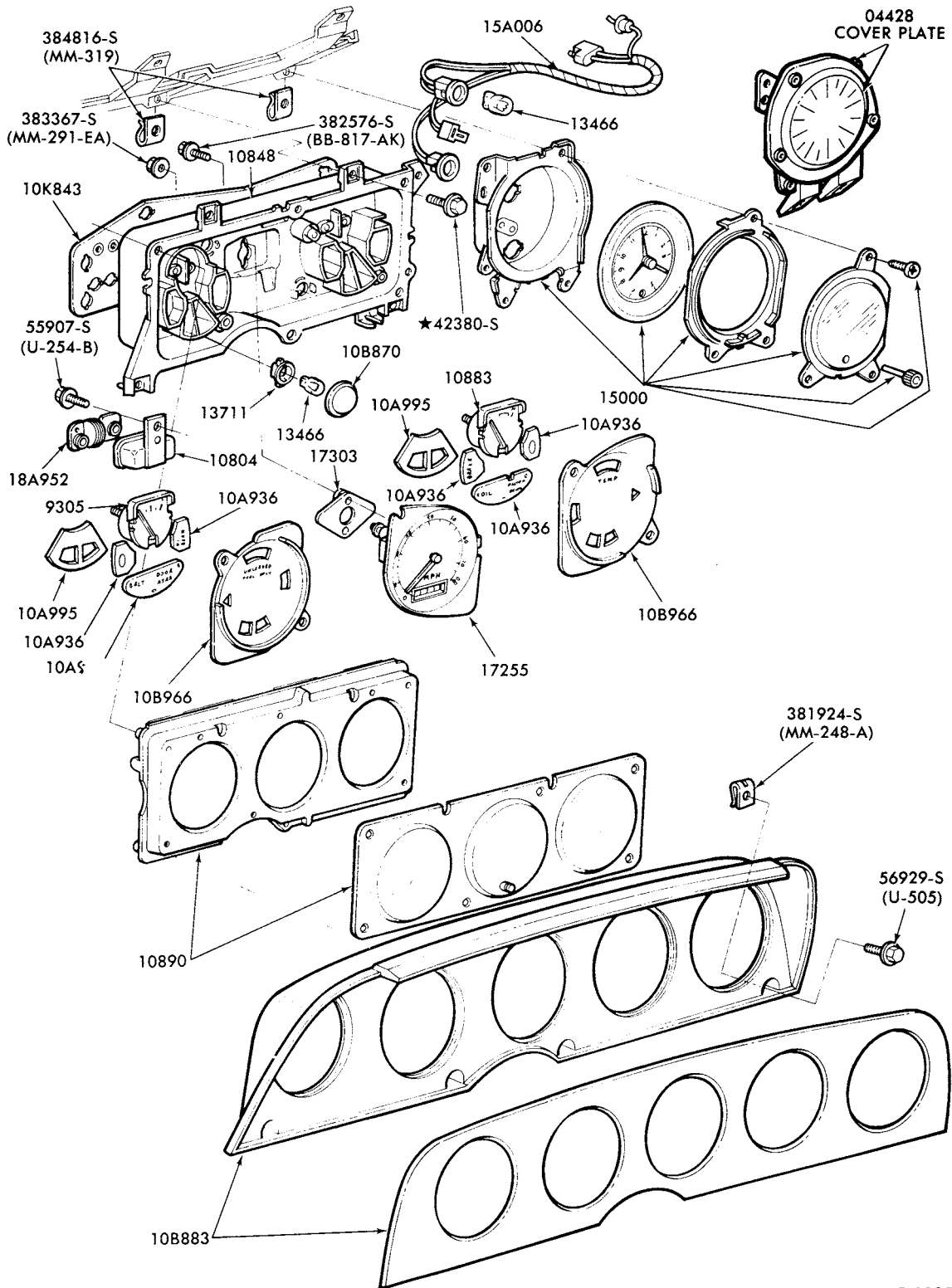

P-13250

INSTRUMENT CLUSTER and RELATED PARTS  
1977/ COUGAR--w/o TACHOMETER



**1973/79  
LINCOLN-MERCURY CARS**

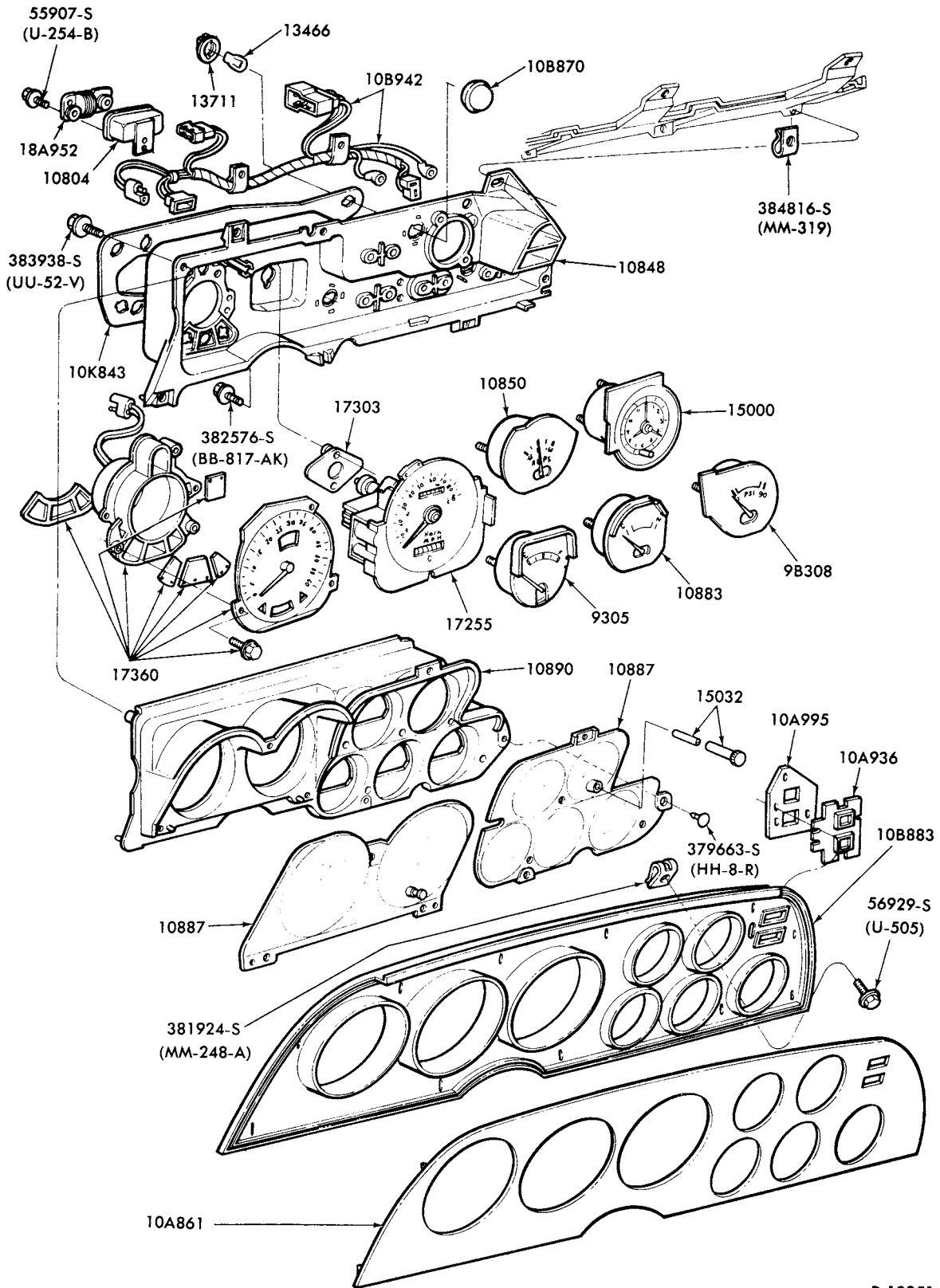

P-13251

INSTRUMENT CLUSTER and RELATED PARTS  
1977/ COUGAR--w/TACHOMETER

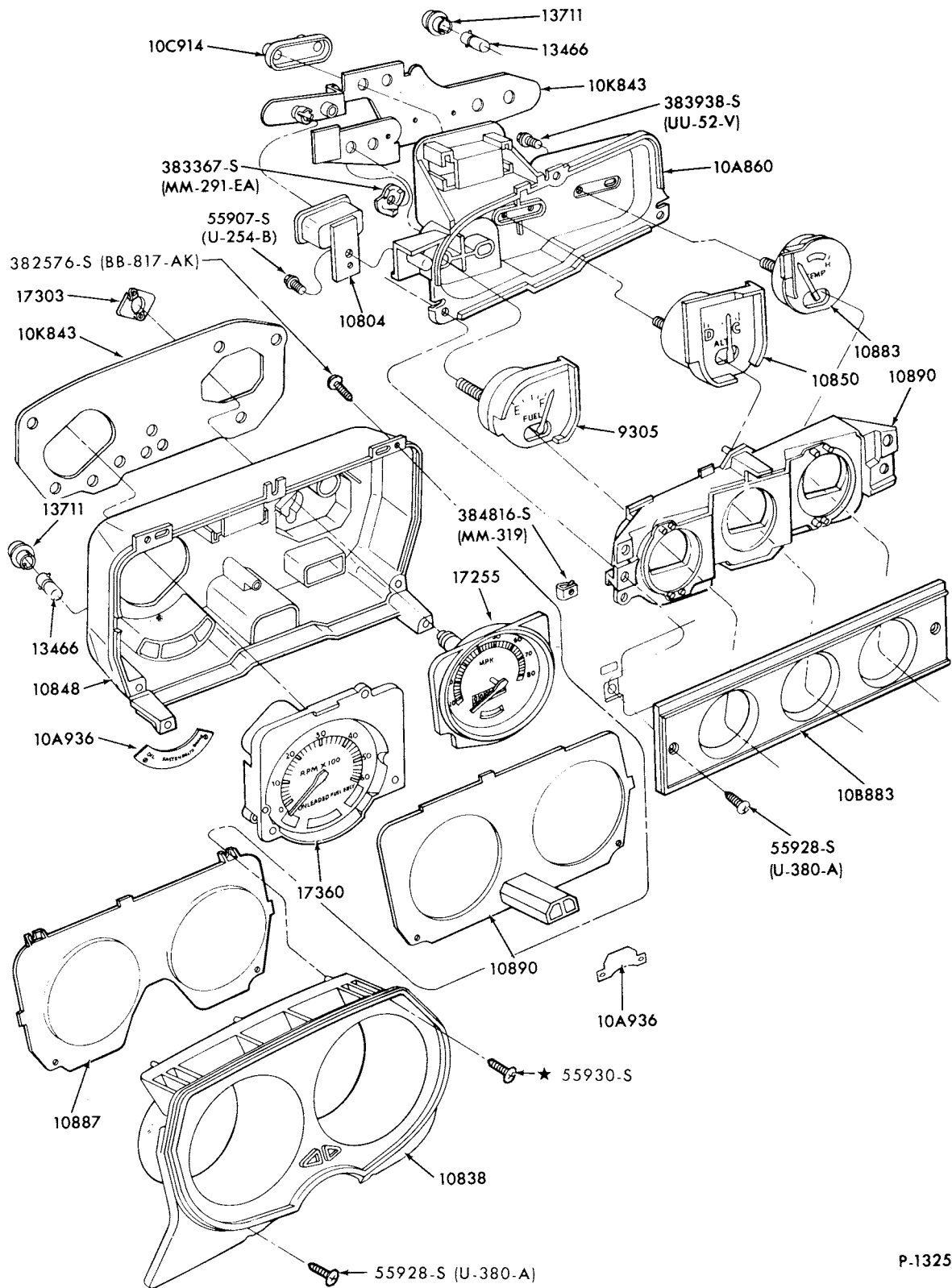

INSTRUMENT CLUSTER and RELATED PARTS  
1977/ BOBCAT--w/TACHOMETER

P-13257

# 1973/79 LINCOLN-MERCURY CARS

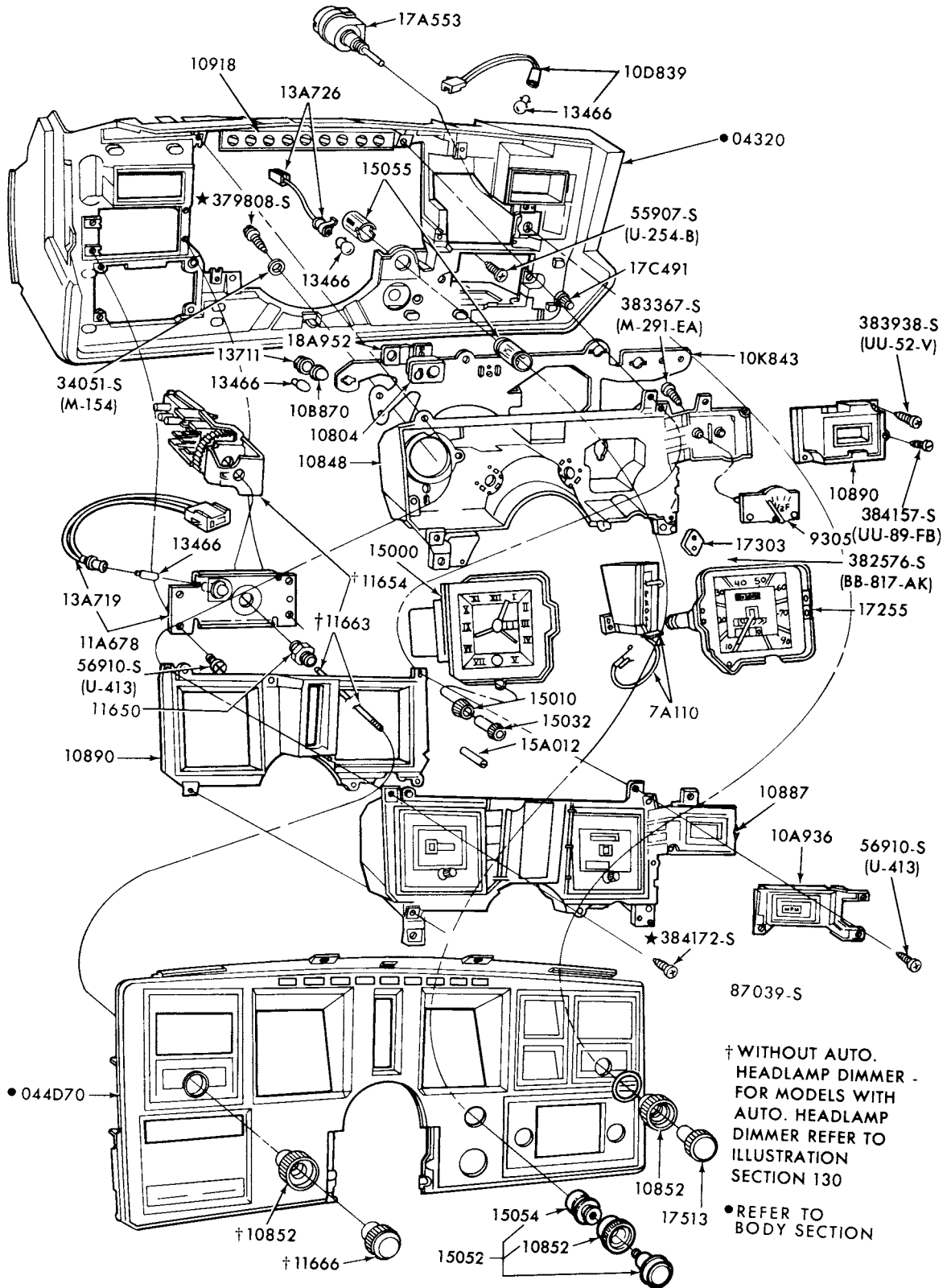

INSTRUMENT CLUSTER PARTS  
1977/ MARK V

P-13413



**1973/79  
LINCOLN-MERCURY CARS**

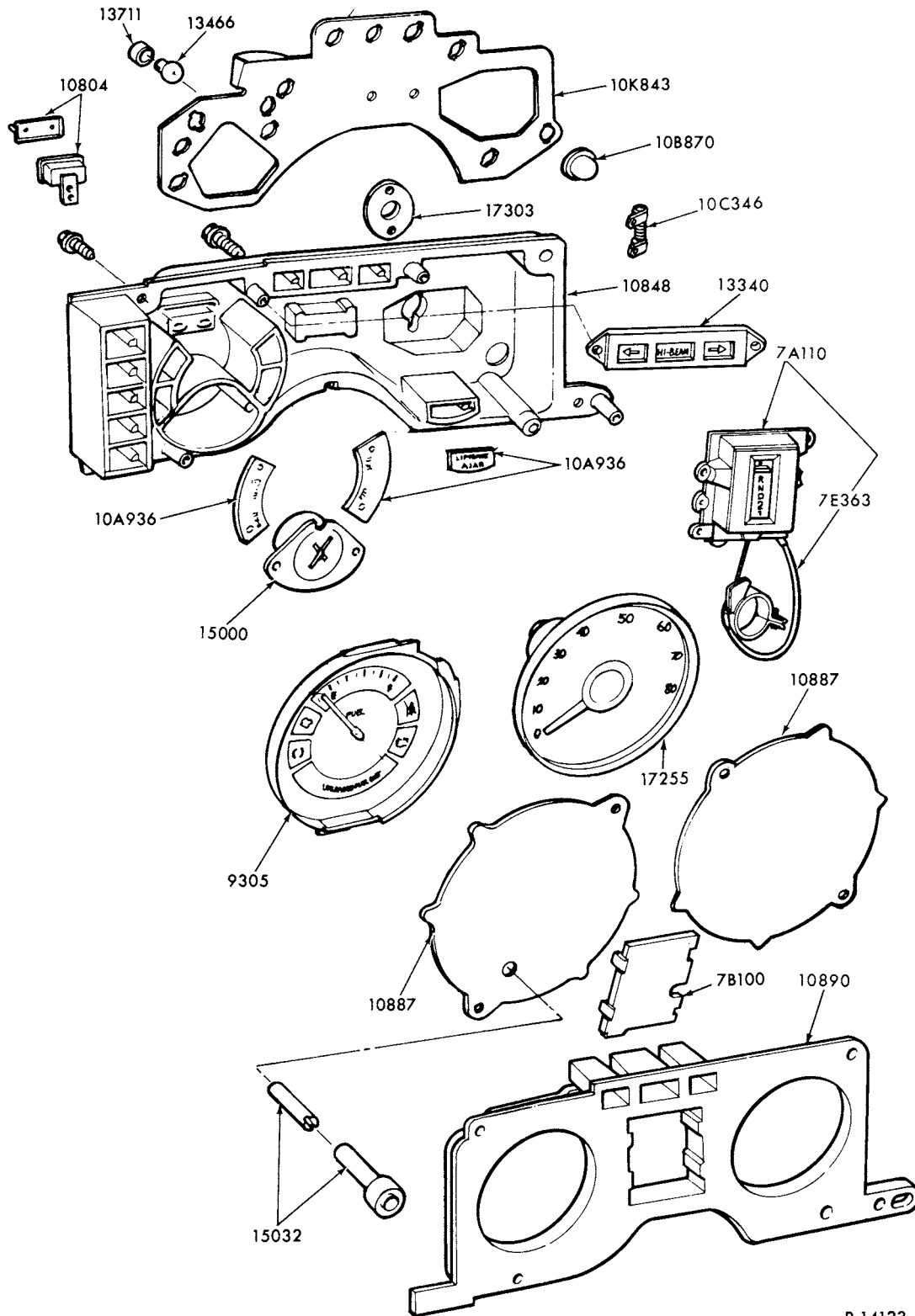

P-14123

INSTRUMENT CLUSTER and RELATED PARTS  
1978/ ZEPHYR

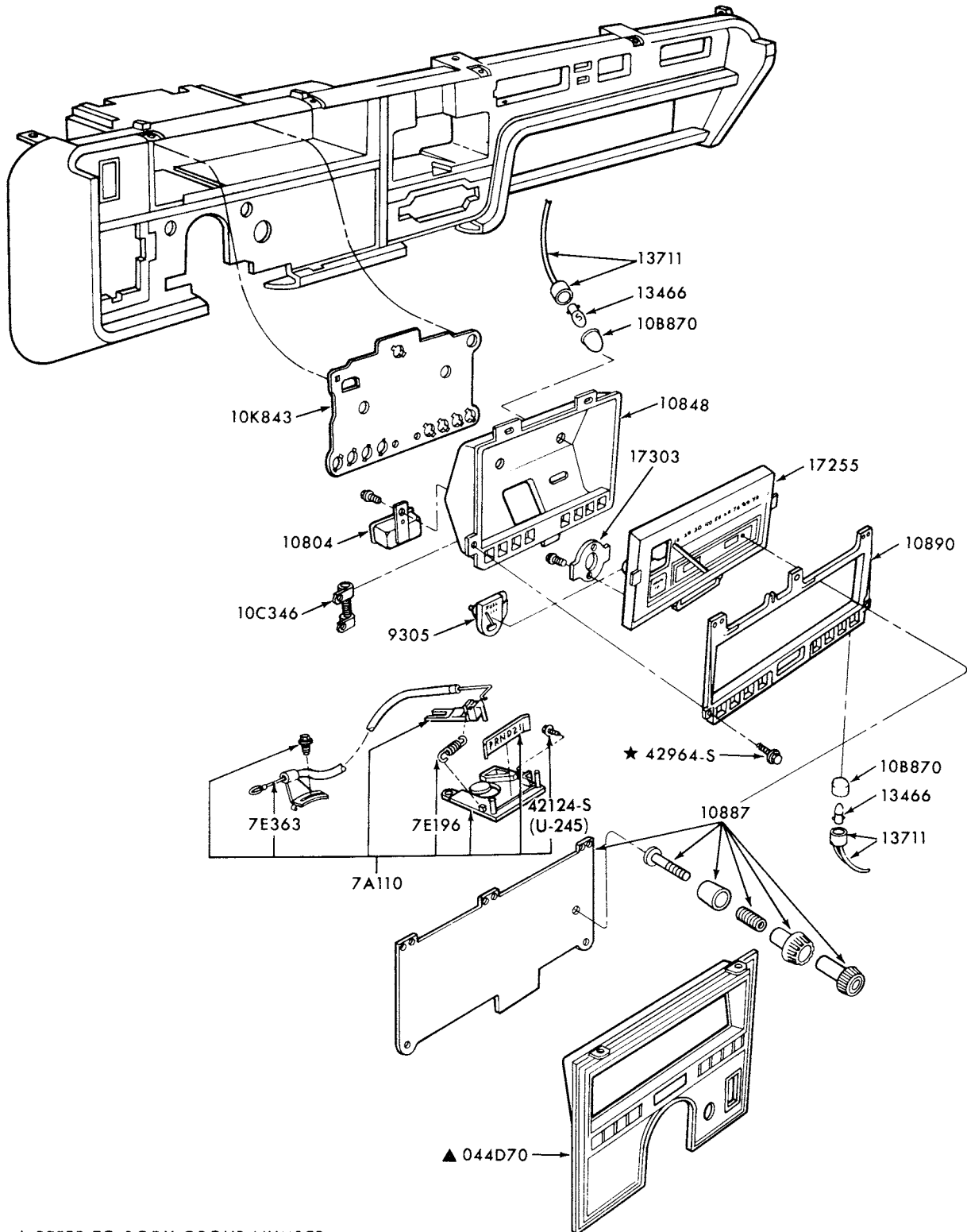

▲ REFER TO BODY GROUP NUMBER

P-14455

**INSTRUMENT CLUSTER PARTS  
1978/ LINCOLN**

# 1973/79 LINCOLN-MERCURY CARS

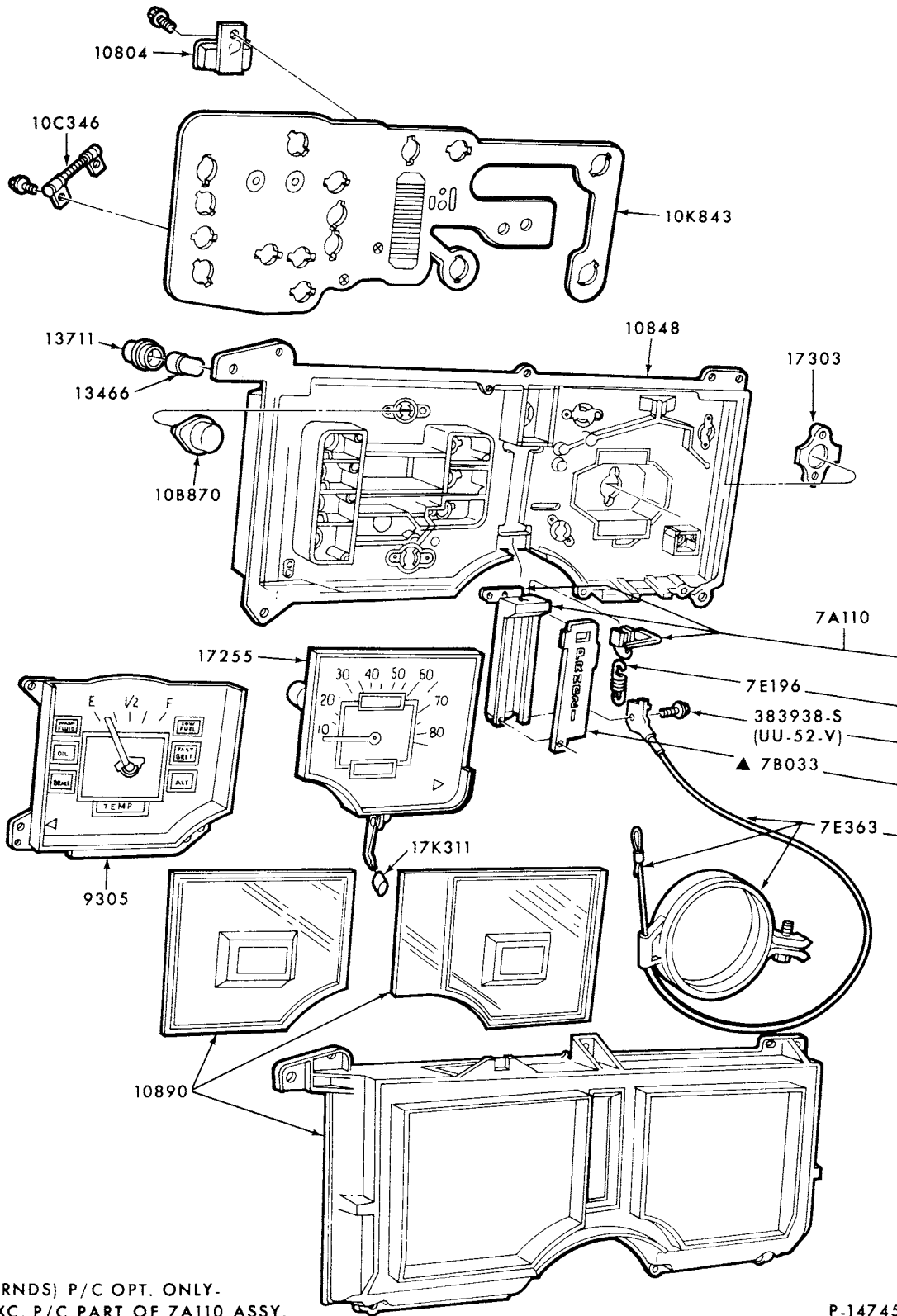

P-14745

**1973/79  
LINCOLN-MERCURY CARS**

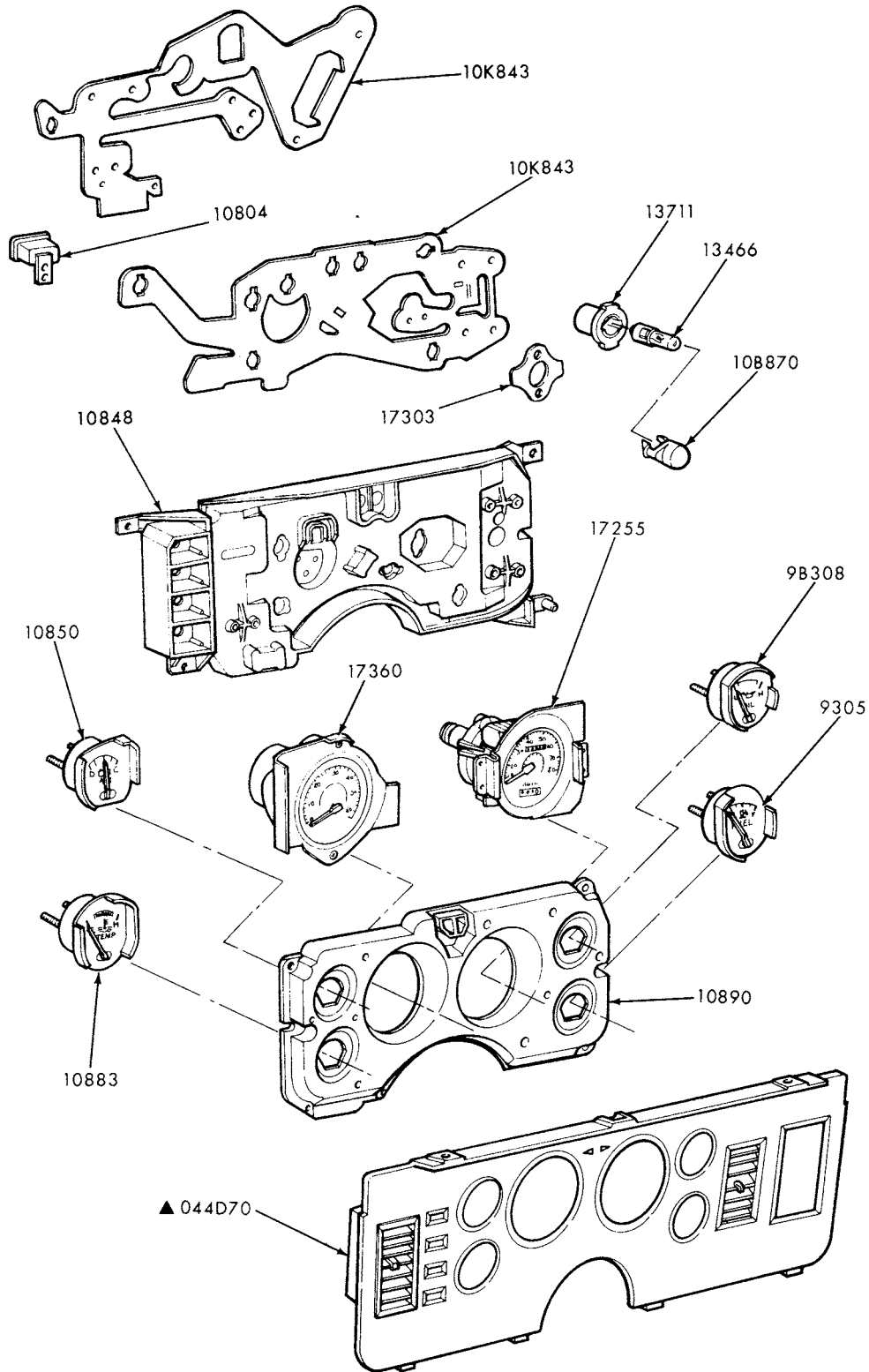

▲ REFER TO GROUP IN BODY SECTION

P-15081

**INSTRUMENT CLUSTER PARTS  
1979 CAPRI**



# 1973/79 LINCOLN-MERCURY CARS

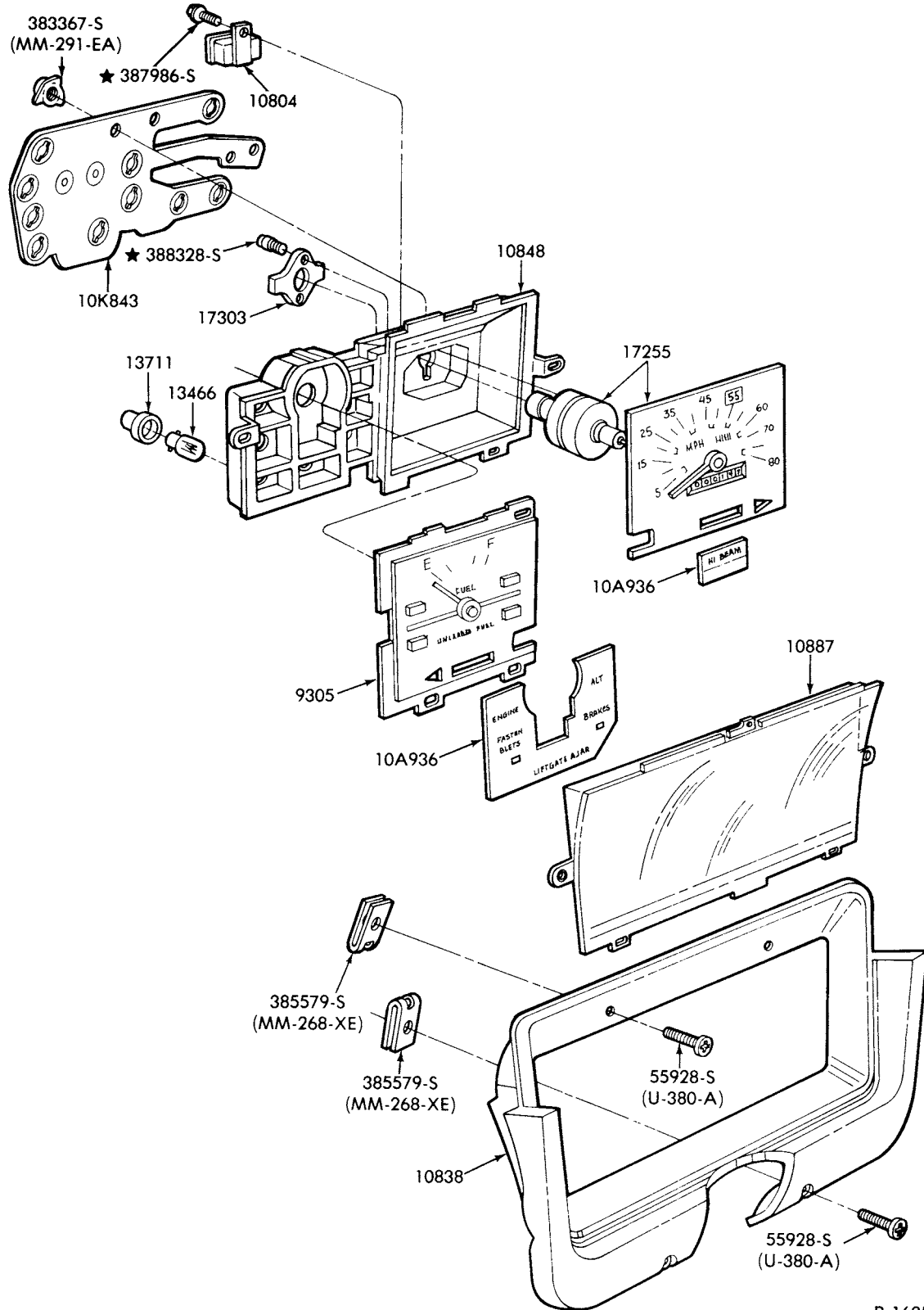

P-16357

INSTRUMENT CLUSTER  
1979 BOBCAT--w/o TACHOMETER

**1973/79  
LINCOLN-MERCURY CARS**

**ILLUSTRATION  
SECTION 106.1**

**1**

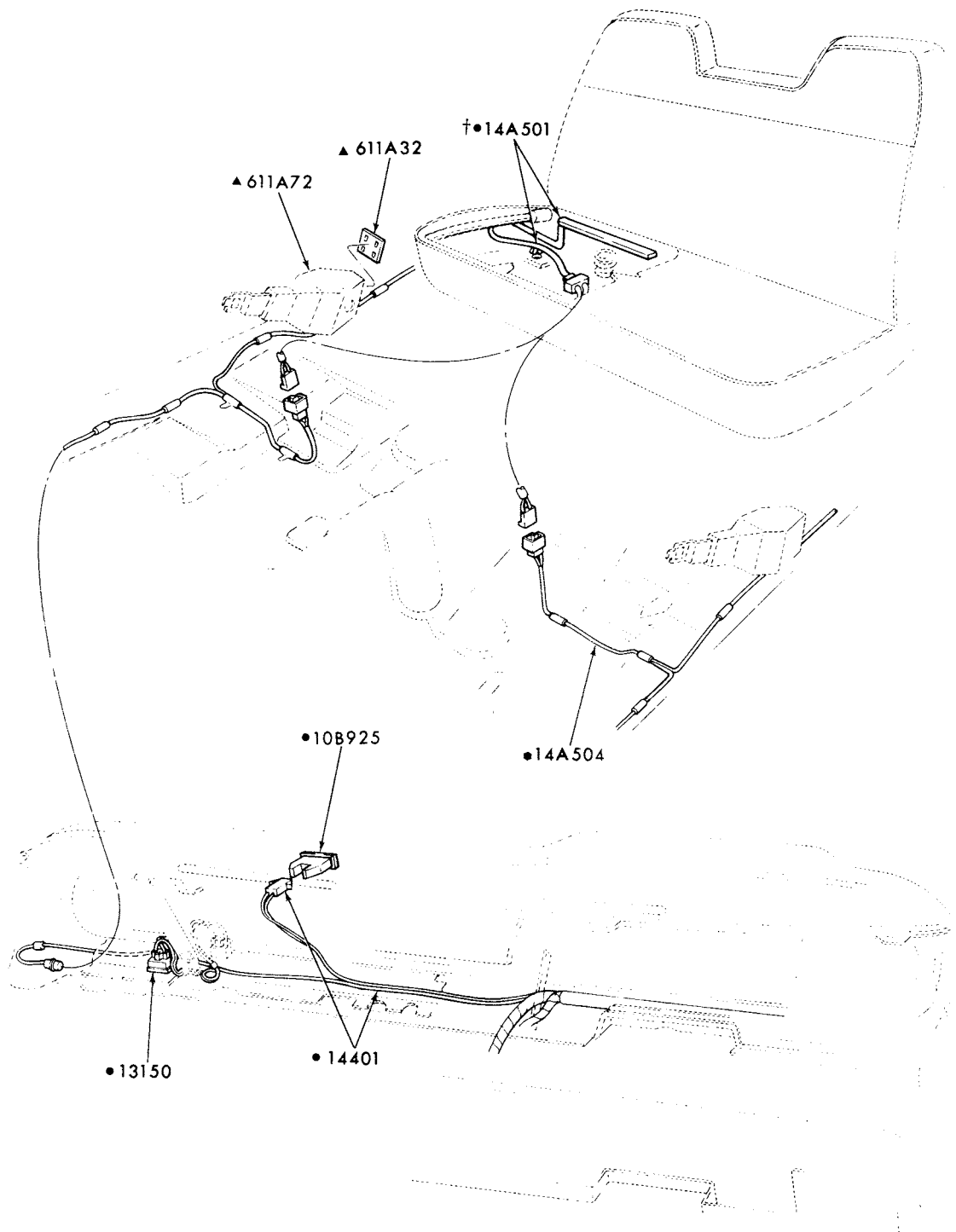

† ALSO SERVICED IN PAD-GROUP 60050  
• REFER TO CHASSIS SECTION  
▲ REFER TO SOFT TRIM SECTION

P-9261

**SEAT BELT WARNING SYSTEM  
1973 COMET**

1973/79  
LINCOLN-MERCURY CARS

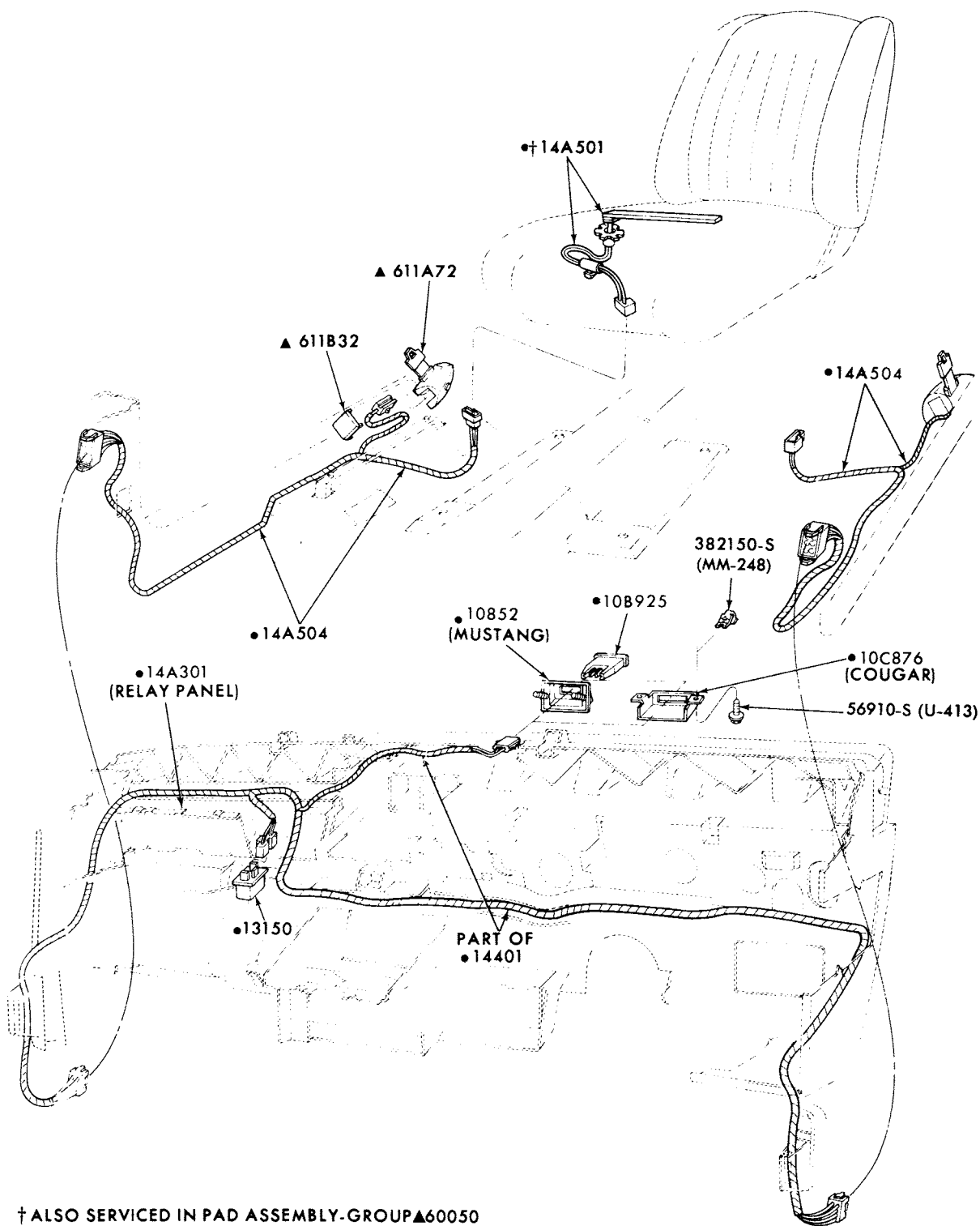

† ALSO SERVICED IN PAD ASSEMBLY-GROUP▲60050  
● REFER TO CHASSIS SECTION  
▲ REFER TO BODY SECTION

P-9266

SEAT BELT WARNING SYSTEM  
1973 COUGAR

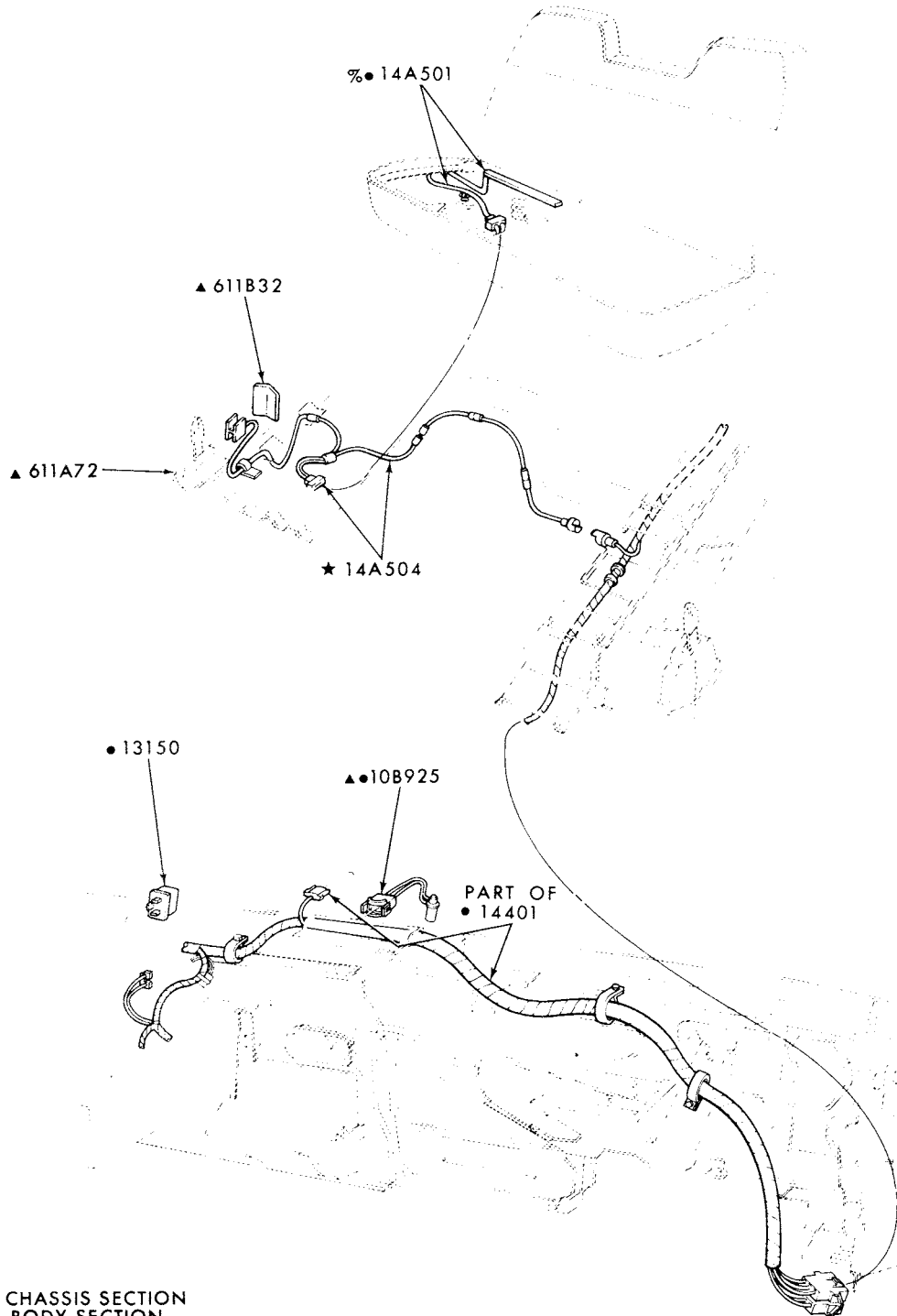

• REFER TO CHASSIS SECTION  
▲ REFER TO BODY SECTION  
% ALSO SERVICED IN PAD-GROUP ▲60050

P-9263

SEAT BELT WARNING SYSTEM  
1973 LINCOLN

**1973/79  
LINCOLN-MERCURY CARS**

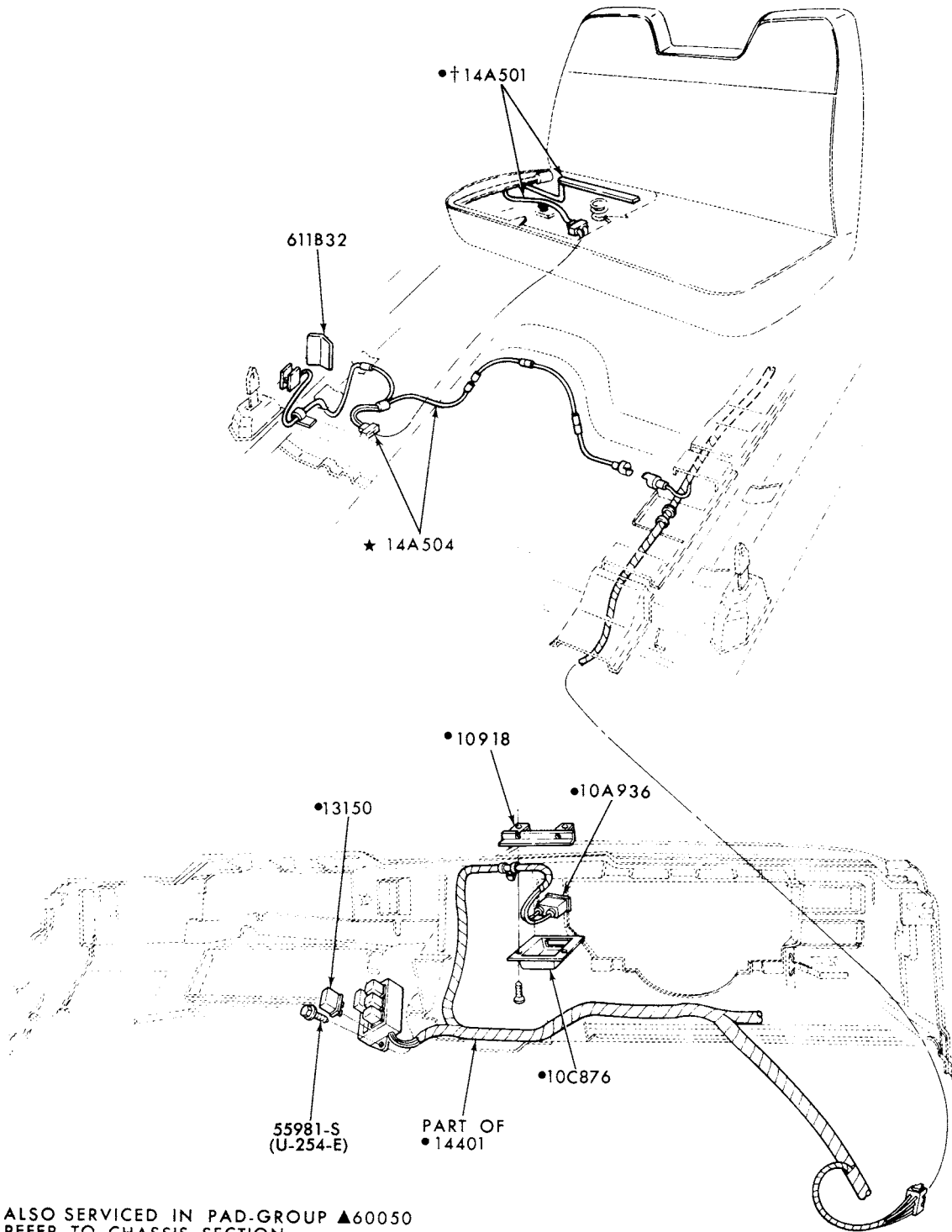

† ALSO SERVICED IN PAD-GROUP ▲60050  
 ● REFER TO CHASSIS SECTION  
 ▲ REFER TO SOFT TRIM SECTION

P-9264

SEAT BELT WARNING SYSTEM  
 1973 MARK IV

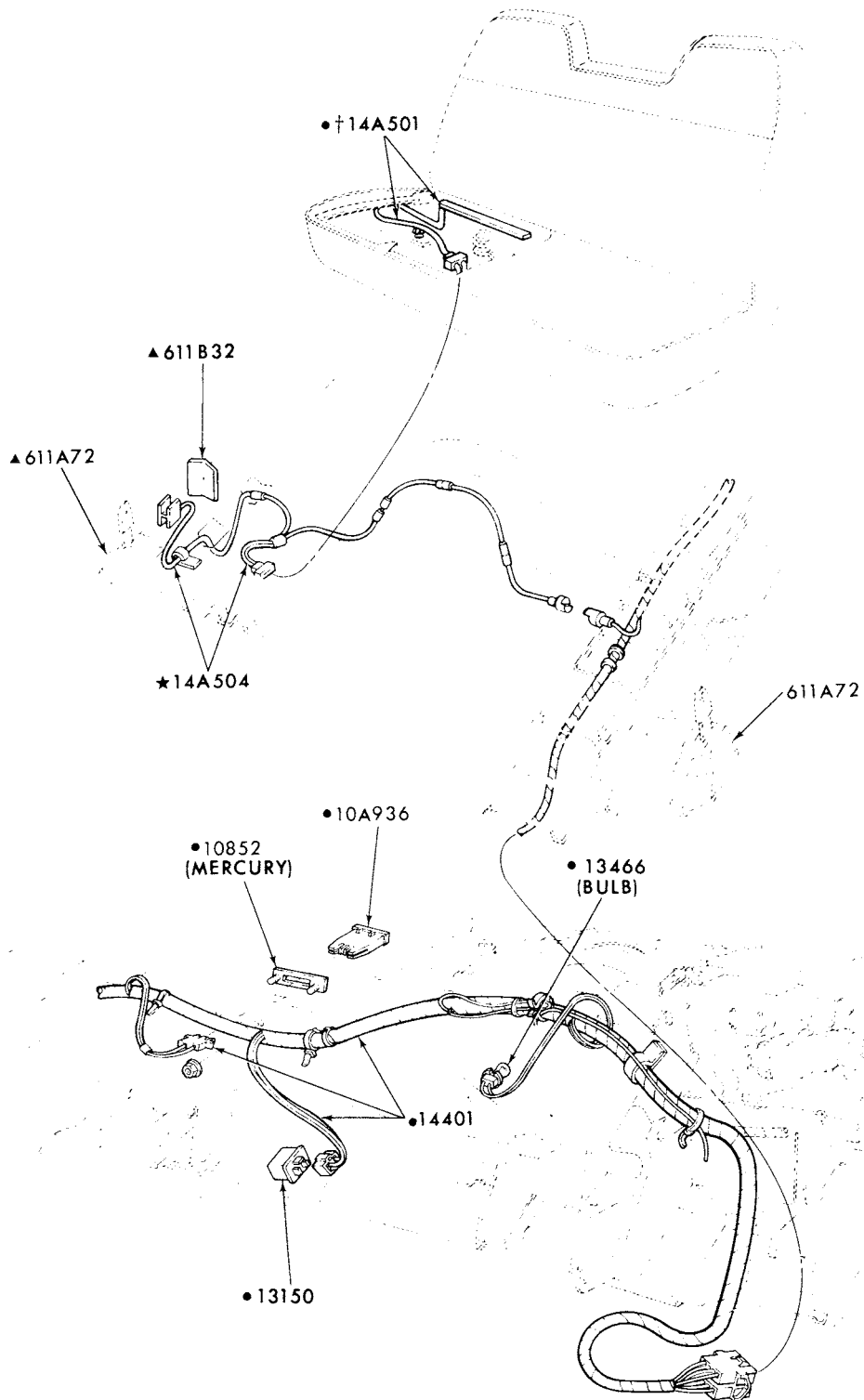

† ALSO SERVICED IN PAD-GROUP▲60050  
 ● REFER TO CHASSIS SECTION  
 ▲ REFER TO SOFT TRIM SECTION

P-9260

SEAT BELT WARNING SYSTEM  
 1973 MERCURY and METEOR

1973/79  
LINCOLN-MERCURY CARS

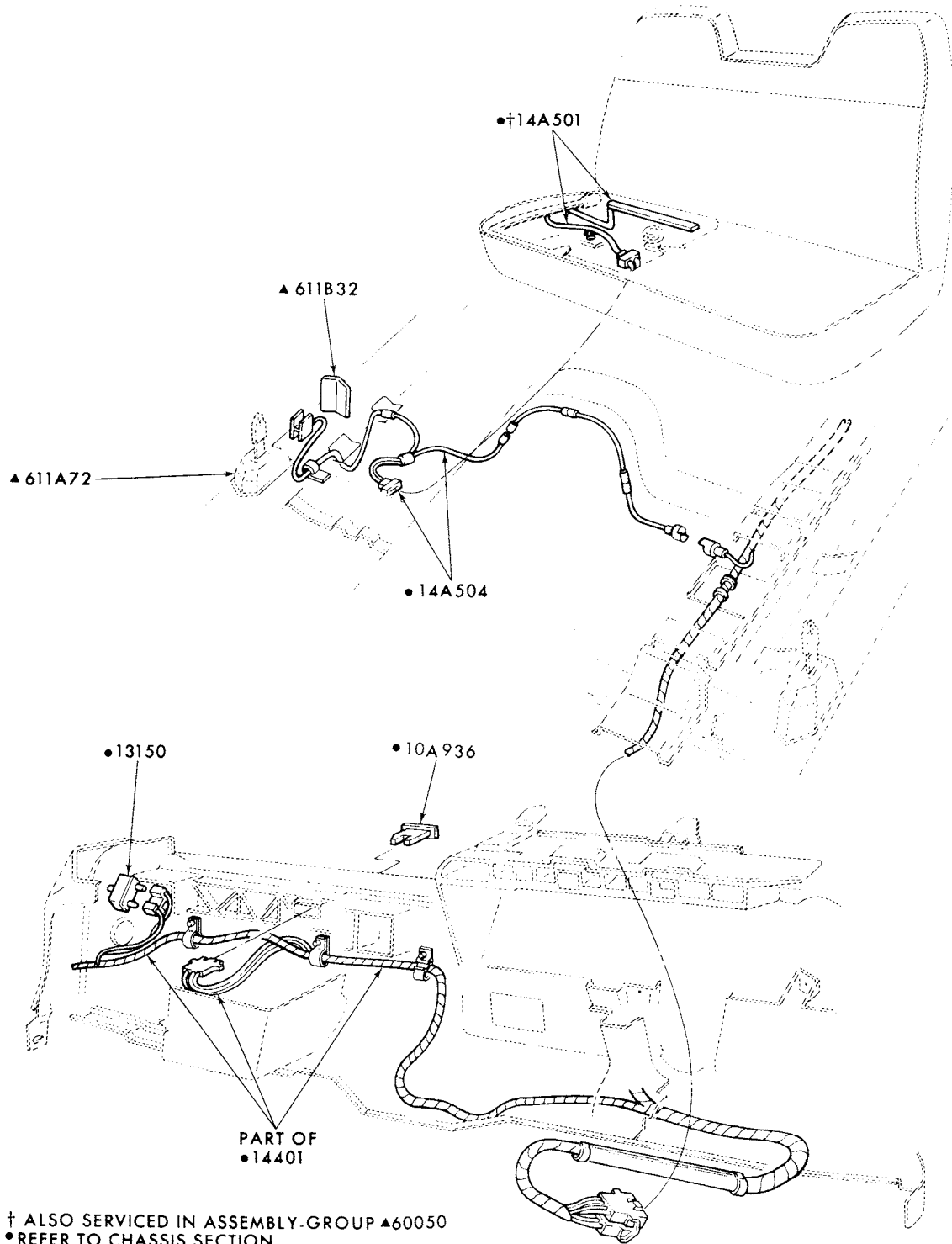

† ALSO SERVICED IN ASSEMBLY GROUP ▲60050  
 ● REFER TO CHASSIS SECTION  
 ▲ REFER SOFT TRIM SECTION

P-9259

SEAT BELT WARNING SYSTEM  
1973 MONTEGO

# 1973/79 LINCOLN-MERCURY CARS

ILLUSTRATION  
SECTION 106.1

7

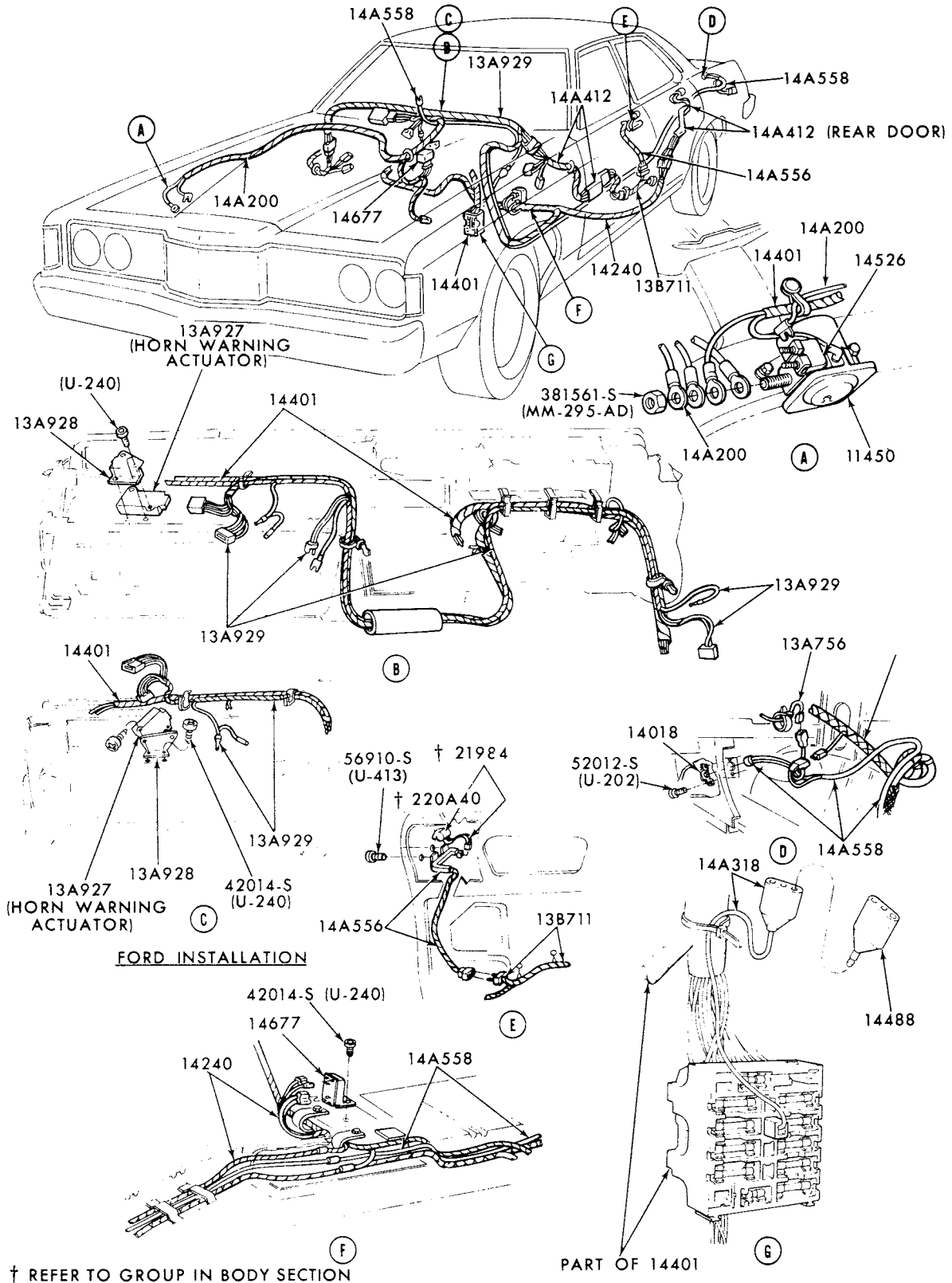

## ANTI THEFT ALARM SYSTEM and RELATED PARTS 1973/76 MERCURY and METEOR



# 1973/79 LINCOLN-MERCURY CARS

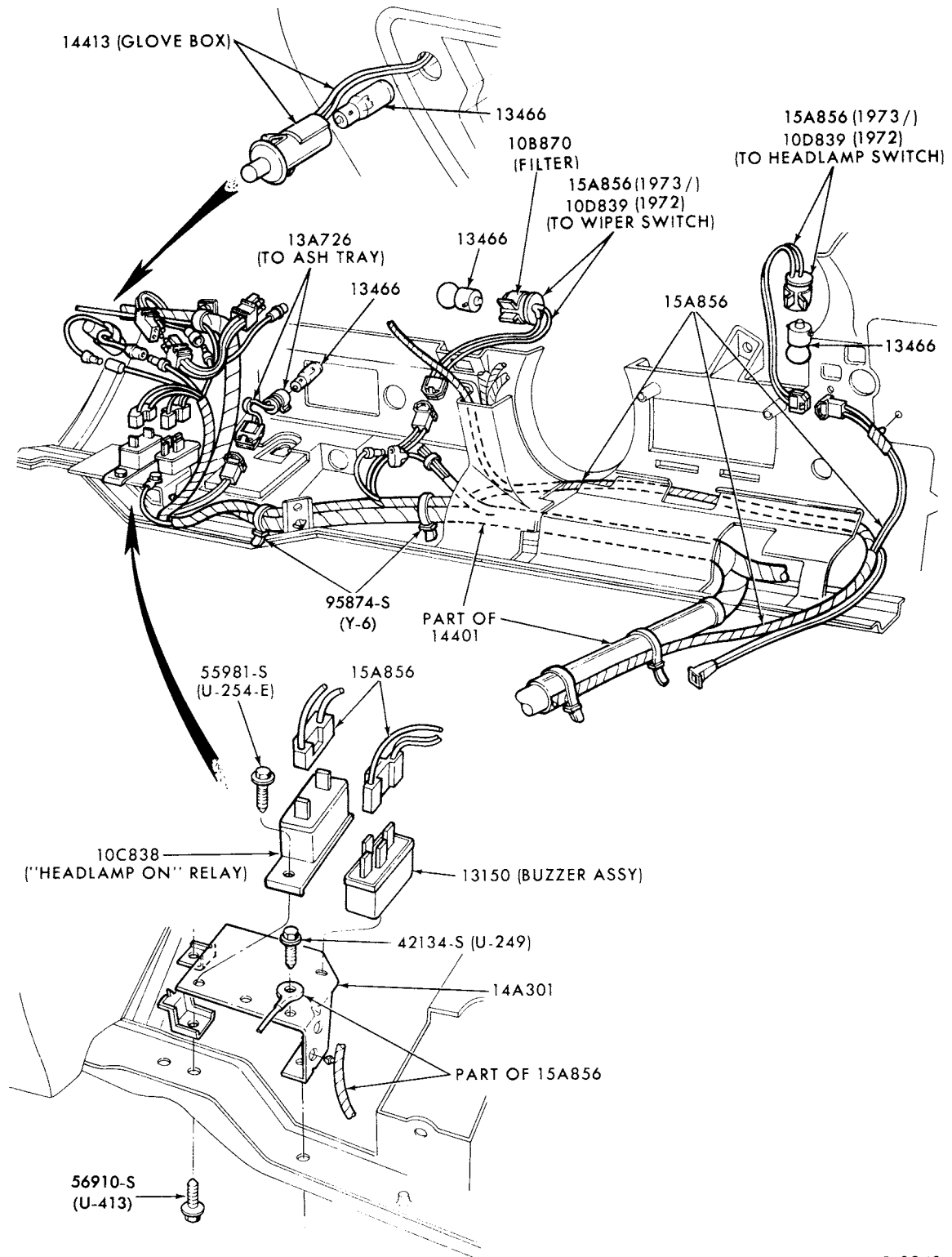

P-9948

HEADLAMP ON WARNING INDICATOR and VISIBILITY GROUP WIRING  
1973/76 MONTEGO 1974/76 COUGAR

**1973/79  
LINCOLN-MERCURY CARS**

ILLUSTRATION  
SECTION 106.1

9

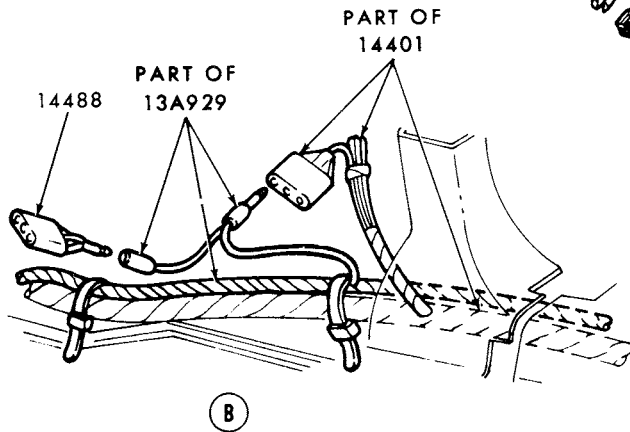
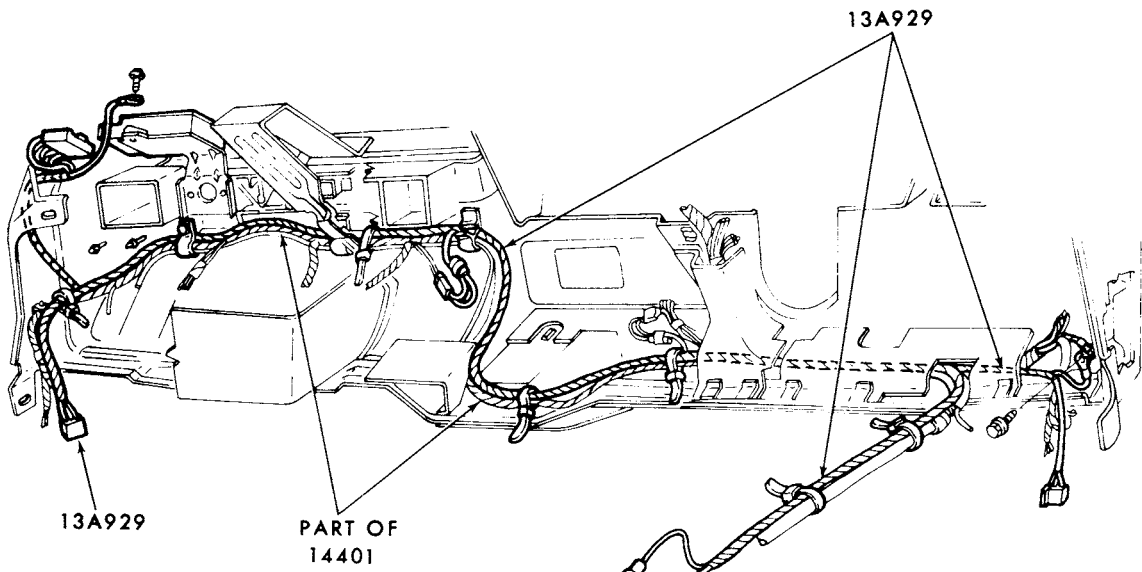
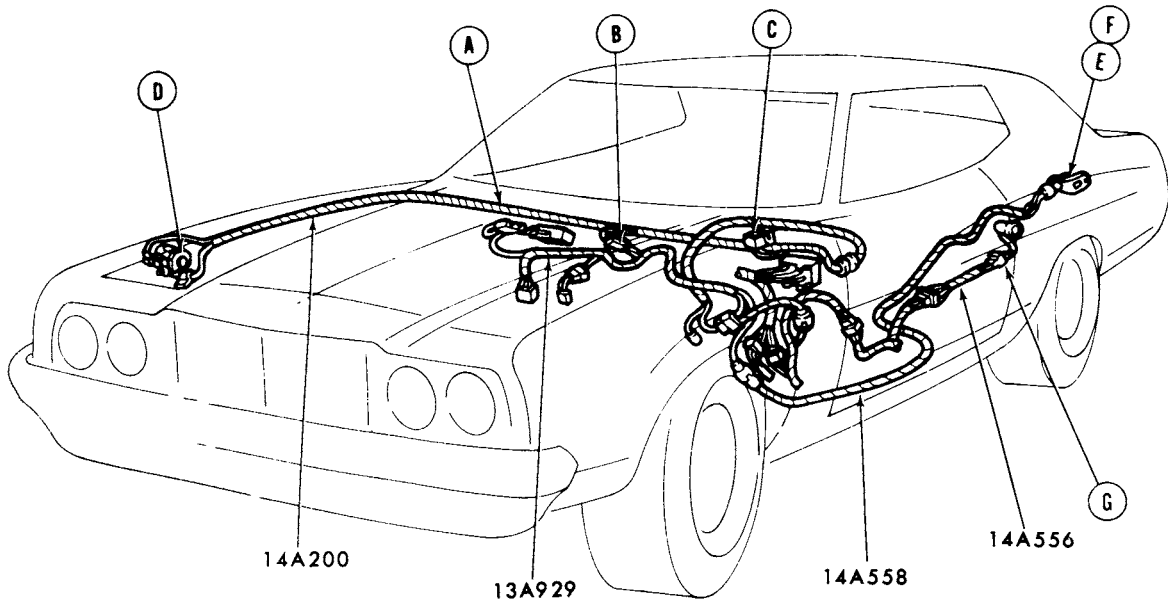

P-11498

ANTI-THEFT ALARM SYSTEM and RELATED PARTS (PAGE A)  
1974/76 MONTEGO and COUGAR

1973/79 LINCOLN-MERCURY CARS

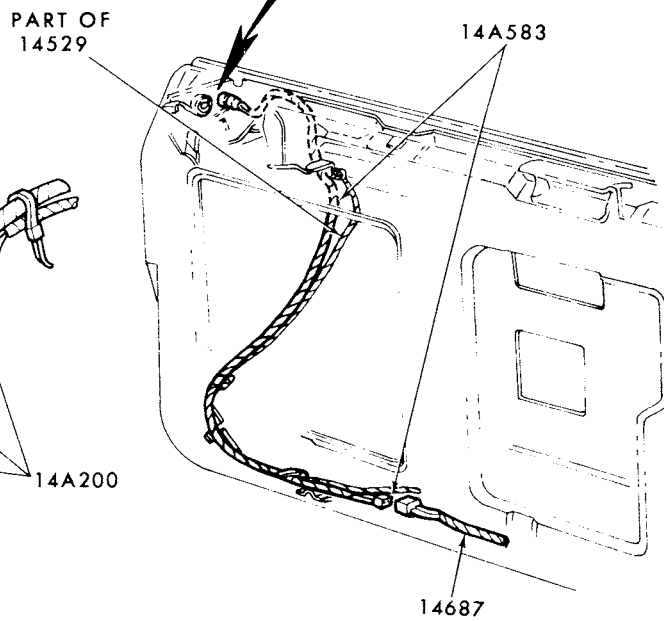
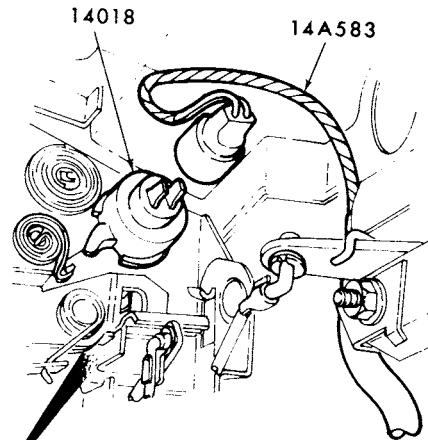
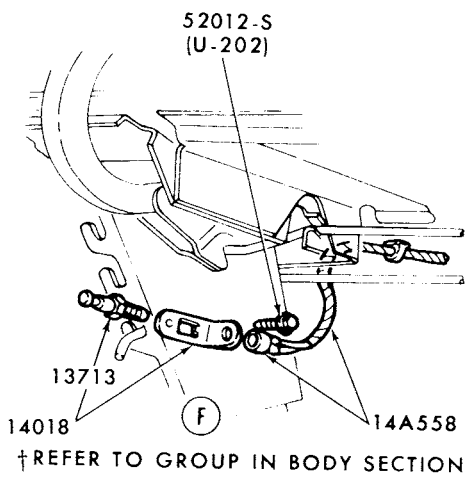
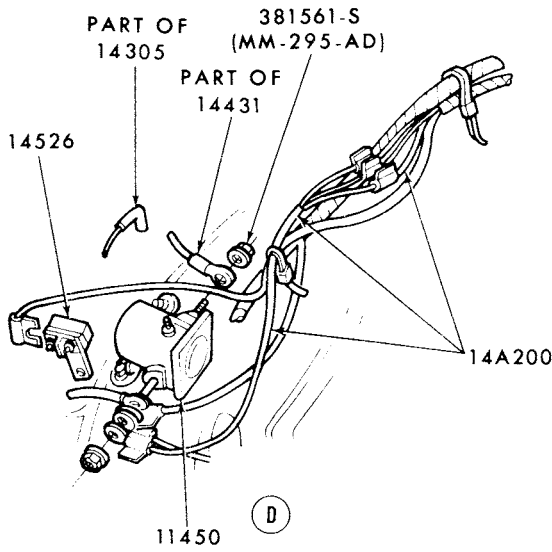
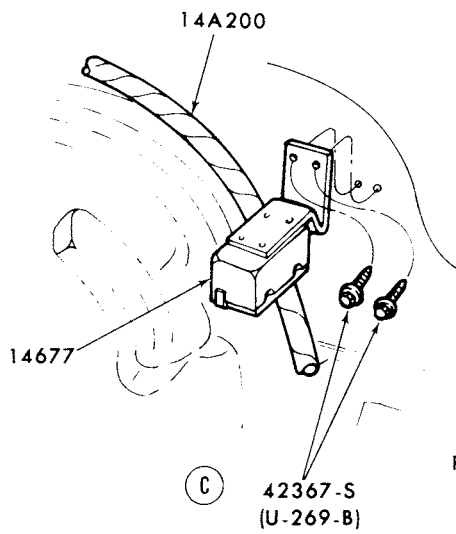

BODY TYPE 71

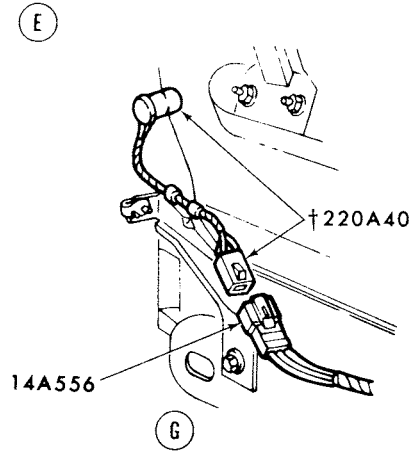

P-11499

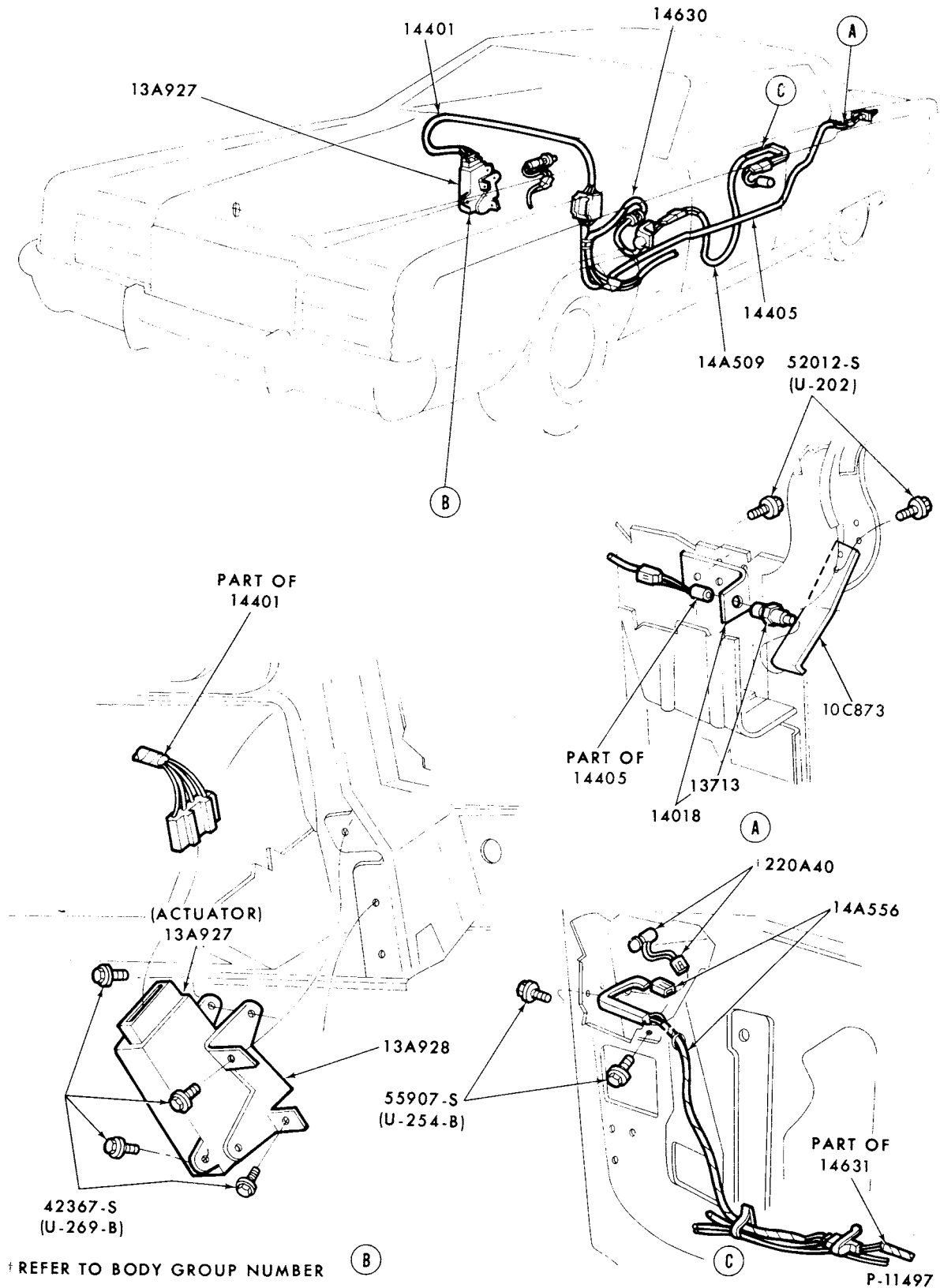

**ANTI-THEFT ALARM SYSTEM and RELATED PARTS  
1974/76 LINCOLN**

# 1973/79 LINCOLN-MERCURY CARS

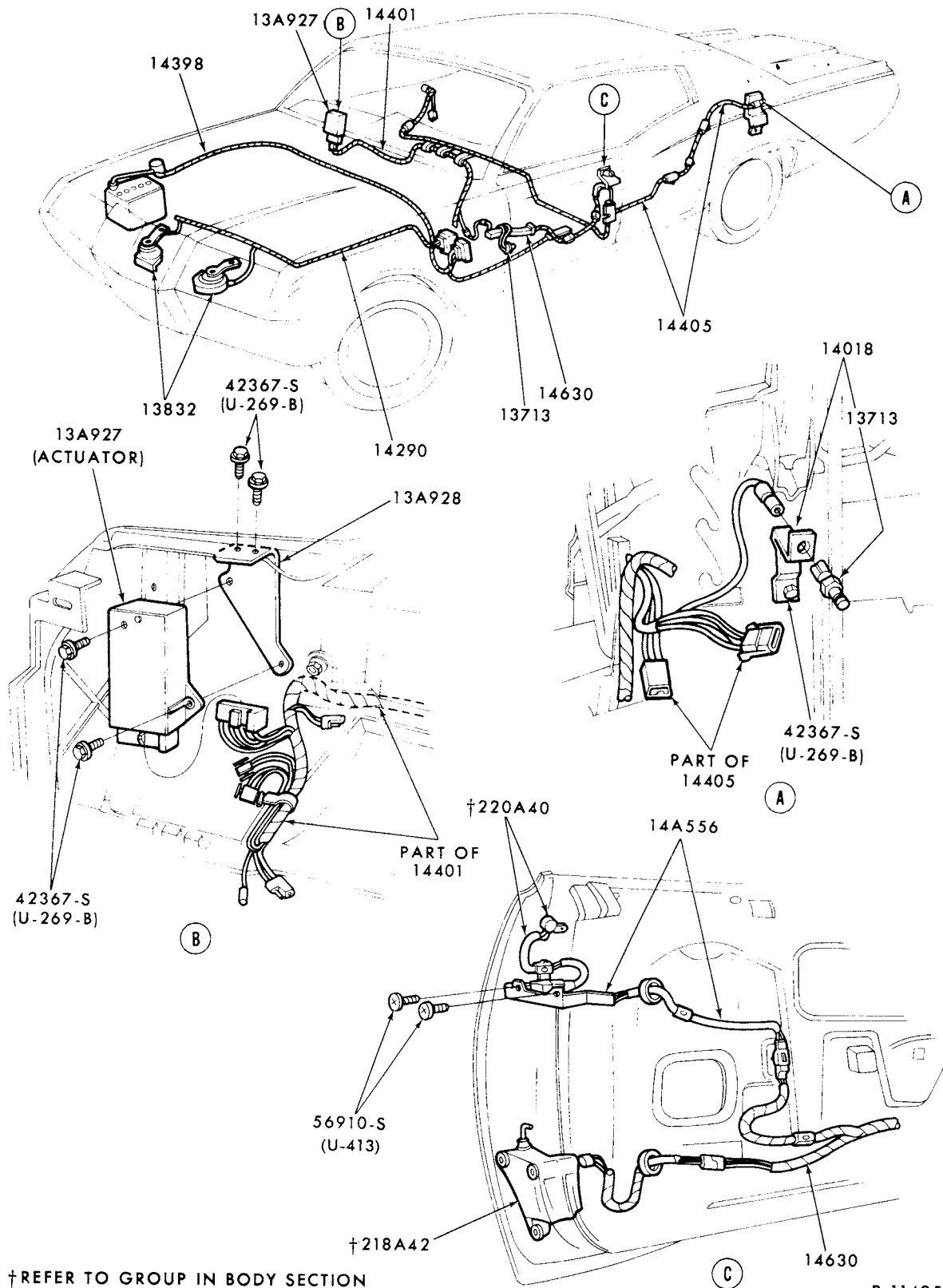

P-11495

ANTI-THEFT ALARM SYSTEM and RELATED PARTS  
1974/76 MARK IV

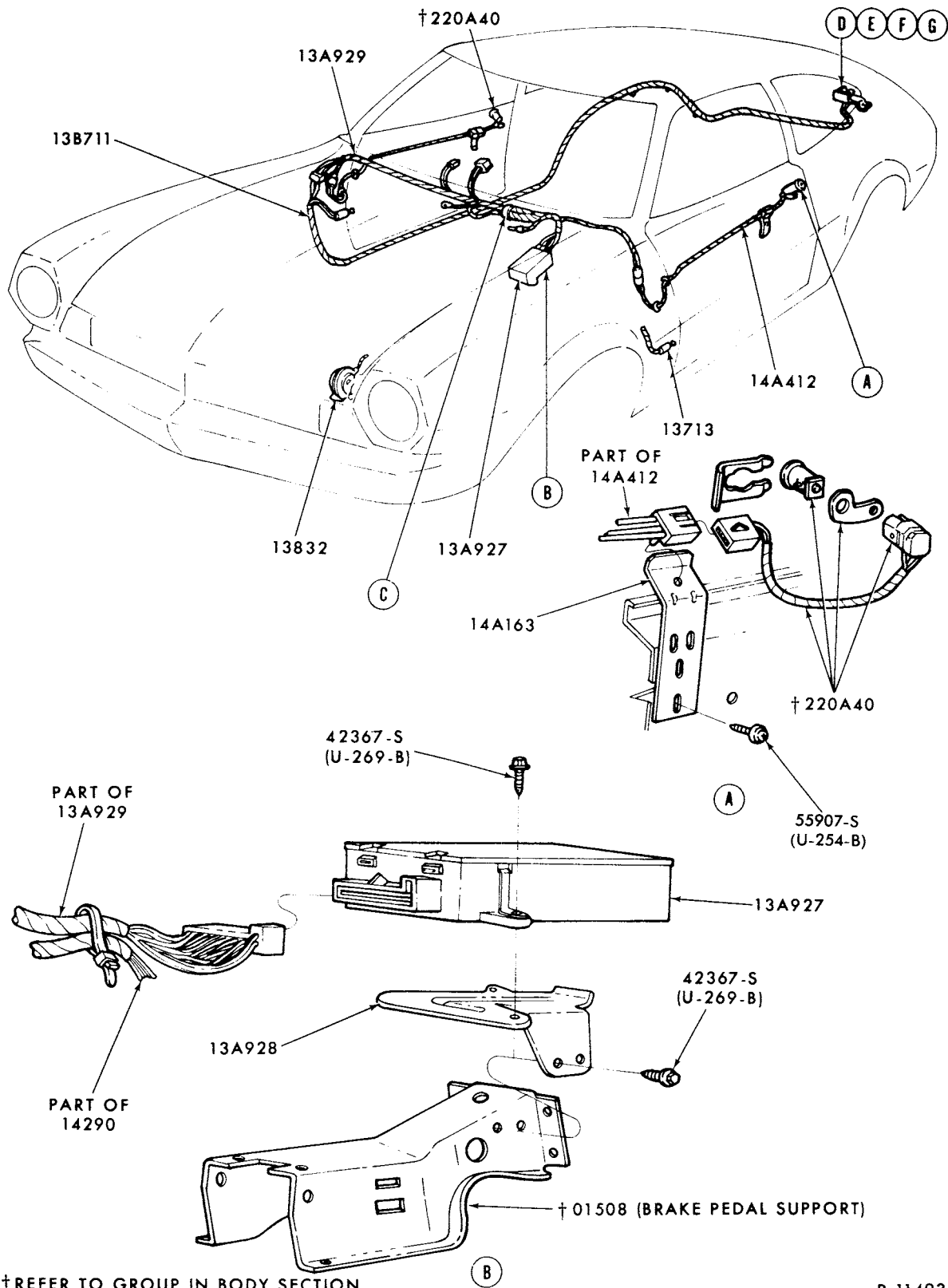

P-11493

ANTI-THEFT ALARM SYSTEM and RELATED PARTS (Page A)  
1974/76 BOBCAT

**1973/79  
LINCOLN-MERCURY CARS**

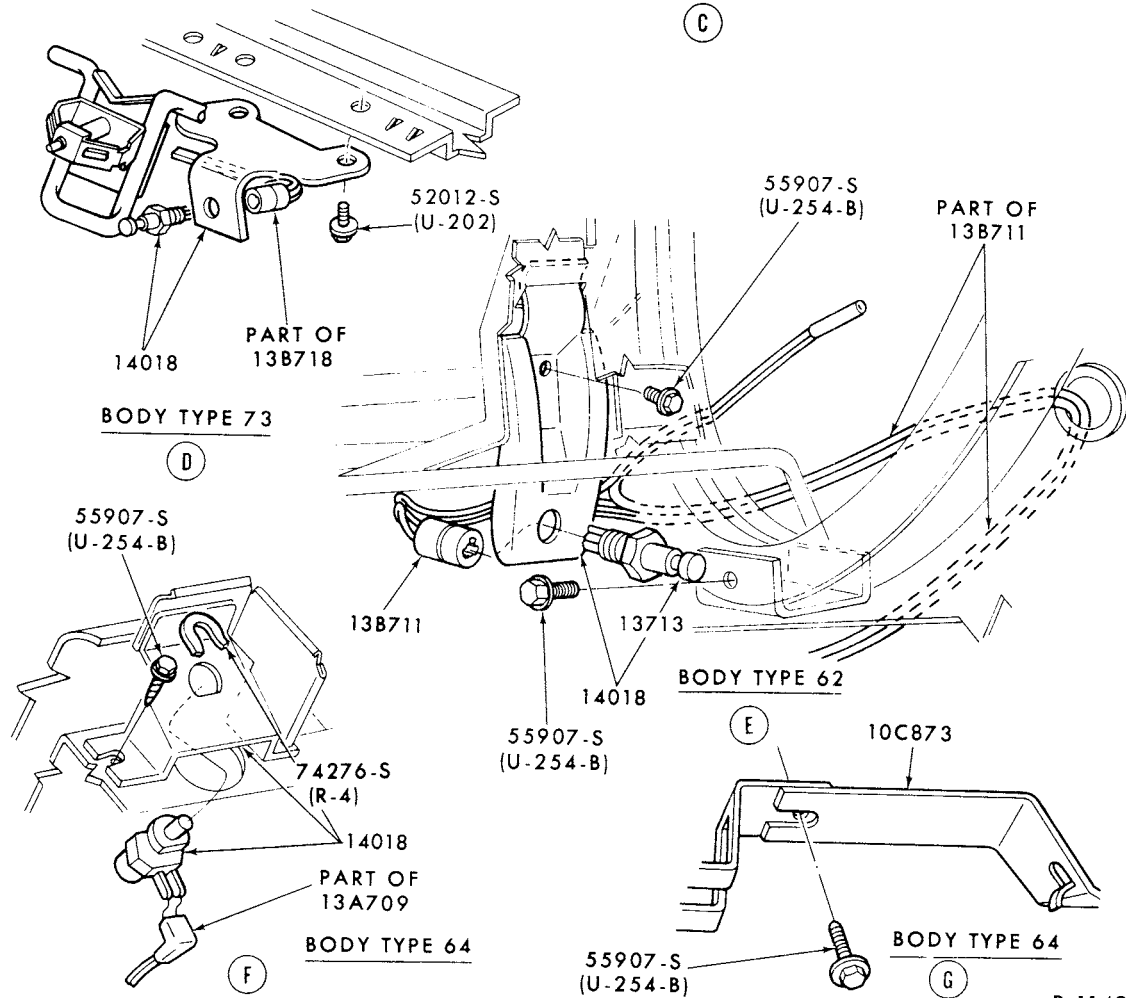
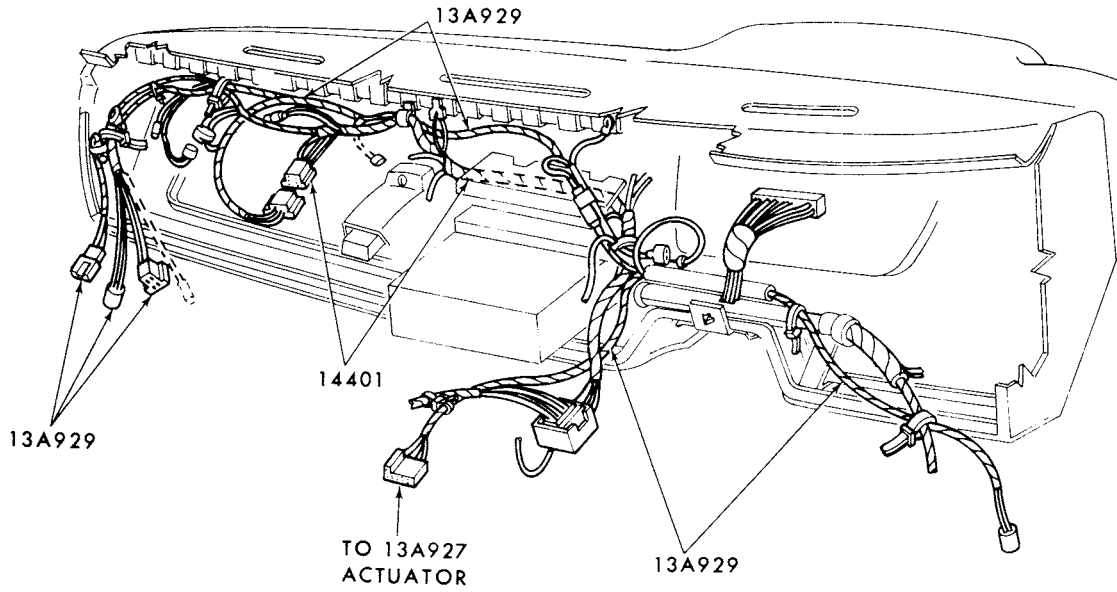

P-11494

**1973/79  
LINCOLN-MERCURY CARS**

ILLUSTRATION  
SECTION 106.1

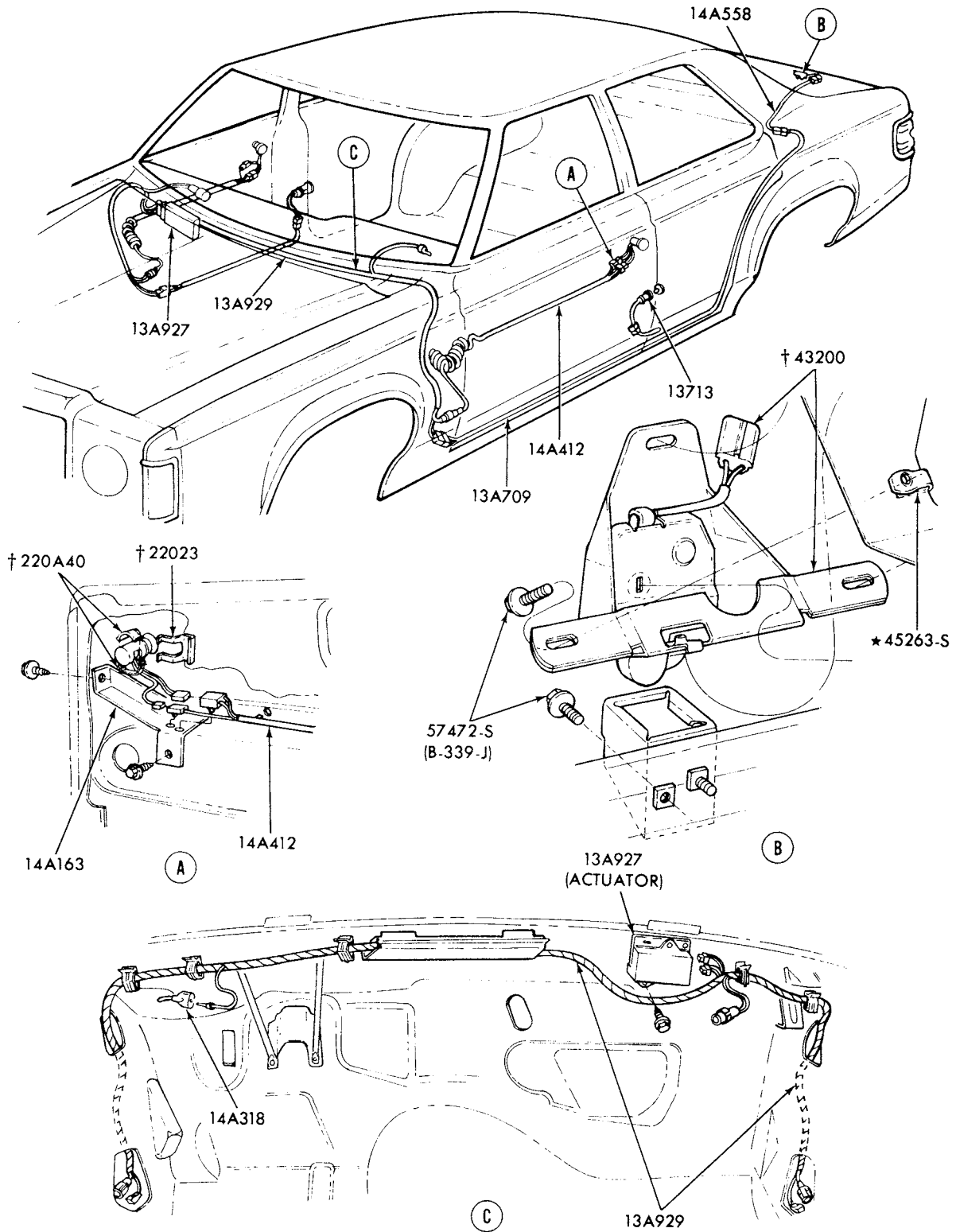

† REFER TO BODY GROUP NUMBER

P-12173

**ANTI-THEFT ALARM SYSTEM and RELATED PARTS  
1975/76 MONARCH**



**1973/79  
LINCOLN-MERCURY CARS**

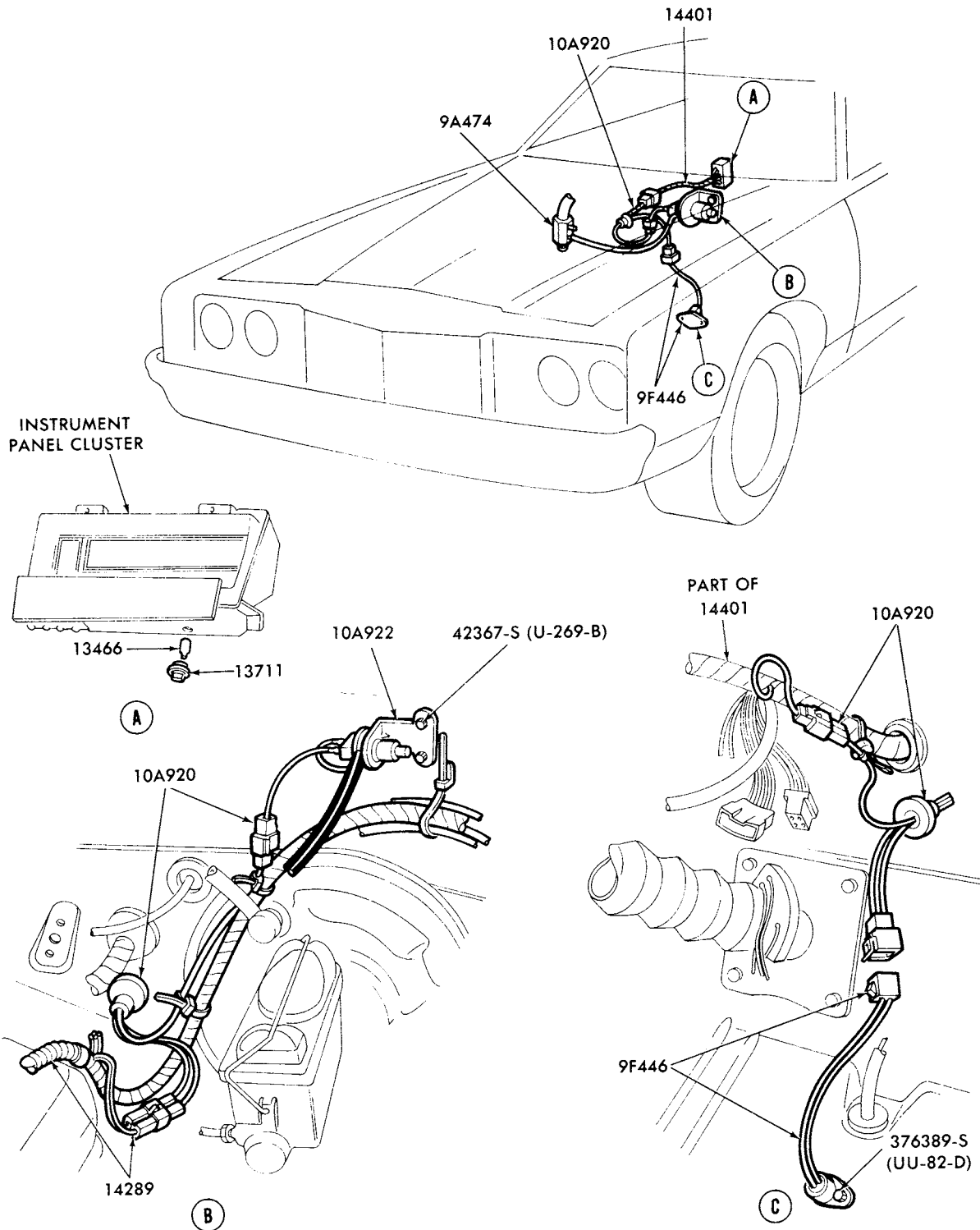

P-12703

LOW FUEL ECONOMY (LOW VACUUM WARNING) SYSTEM  
1975/76 MERCURY and METEOR

**1973/79  
LINCOLN-MERCURY CARS**

ILLUSTRATION  
SECTION 106.1

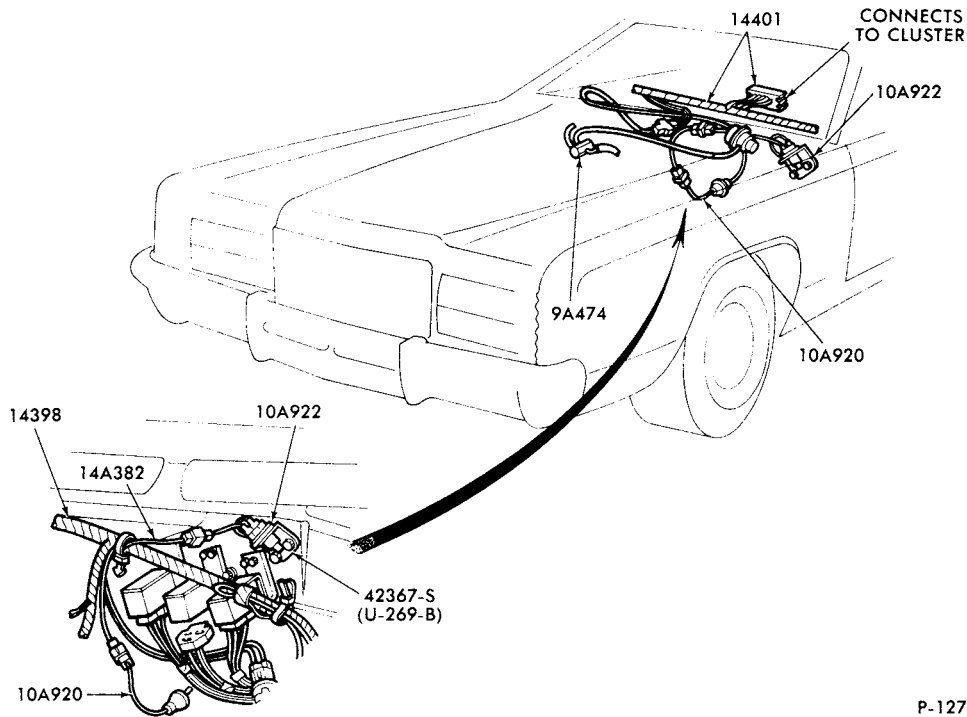

P-12704

LOW FUEL ECONOMY (LOW VACUUM WARNING) SYSTEM  
1975/76 LINCOLN

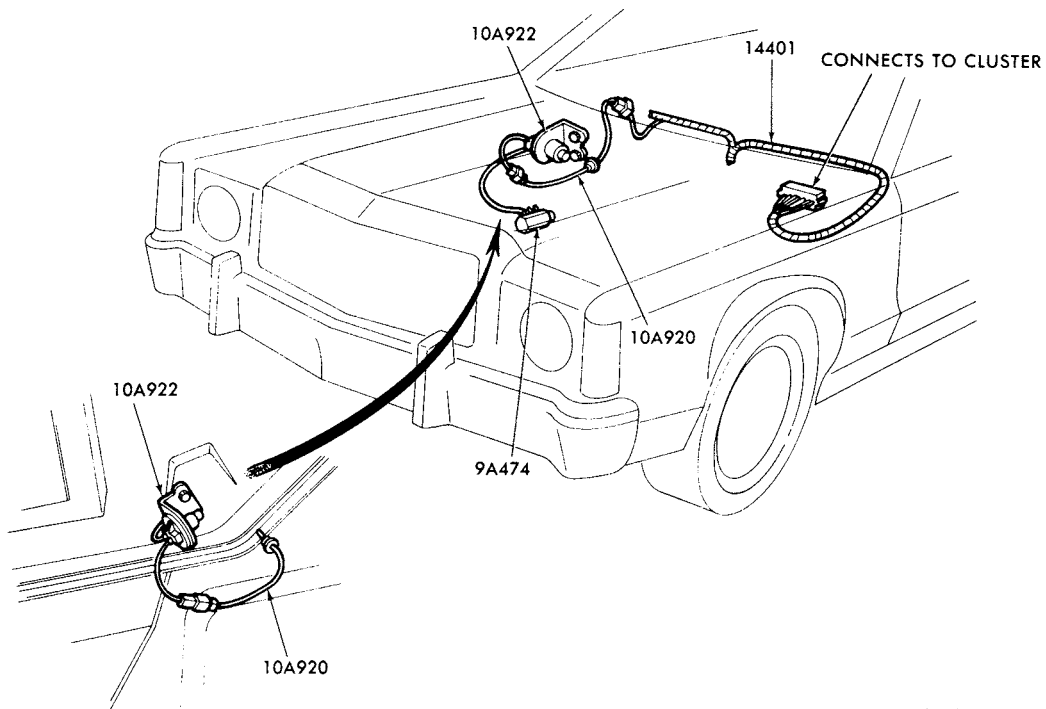

P-12705

LOW FUEL ECONOMY (LOW VACUUM WARNING) SYSTEM  
1975/76 MONARCH

**1973/79  
LINCOLN-MERCURY CARS**

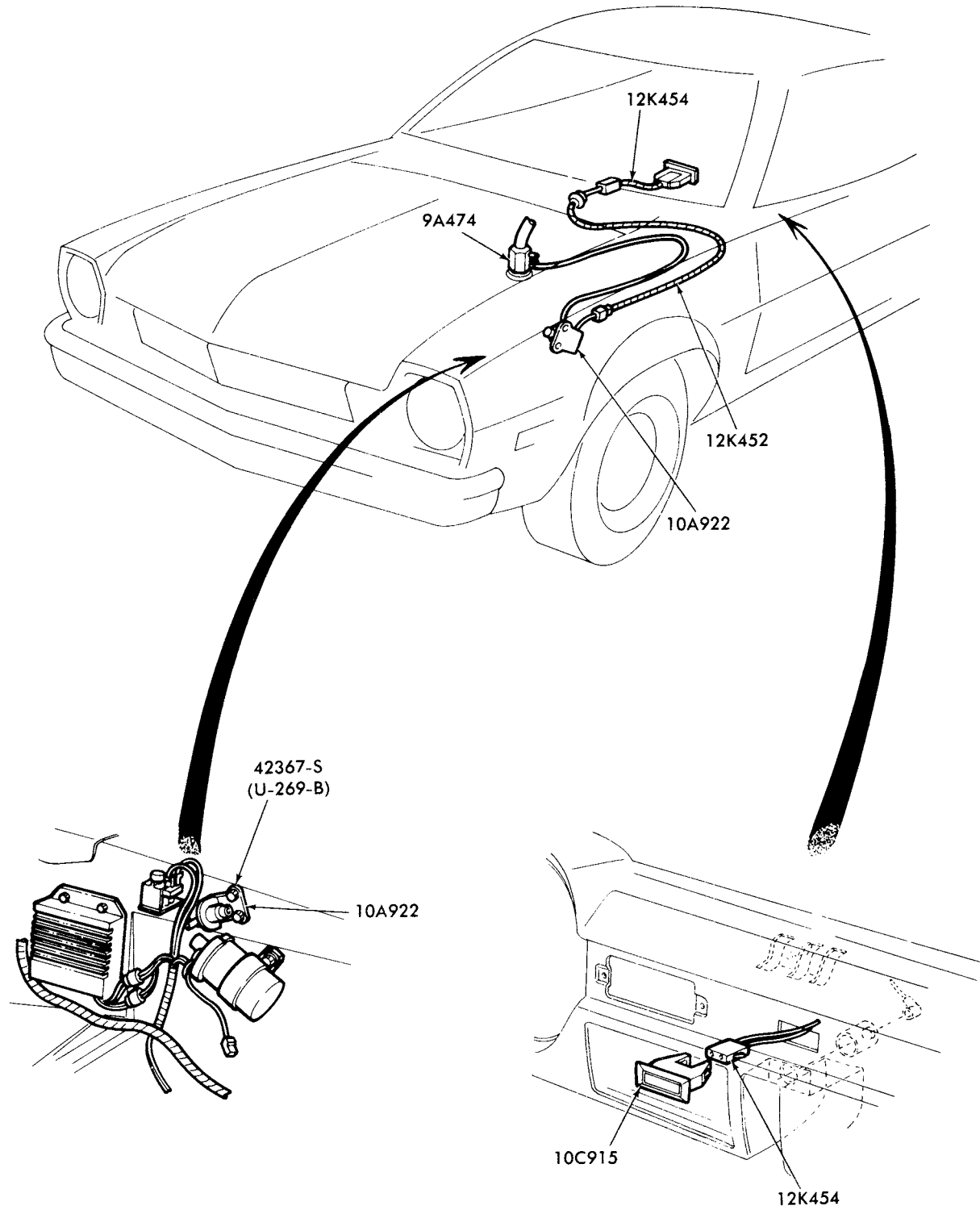

P-12707

LOW FUEL ECONOMY (LOW VACUUM WARNING) SYSTEM  
1975/76 BOBCAT

**1973/79  
LINCOLN-MERCURY CARS**

ILLUSTRATION  
SECTION 106.1

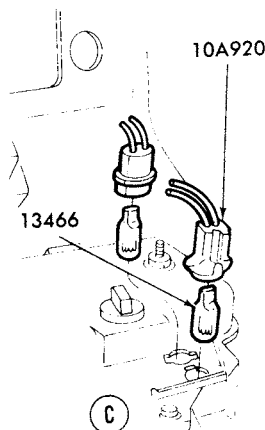
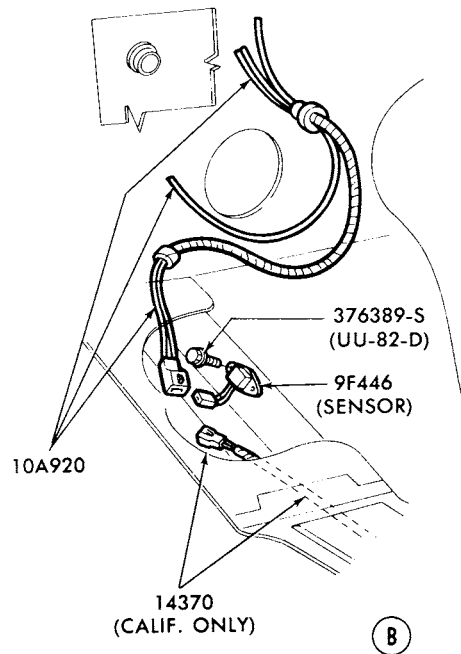
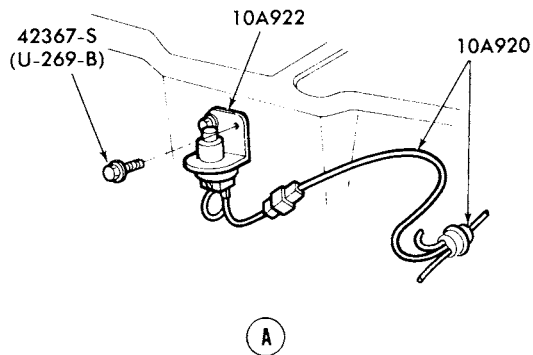
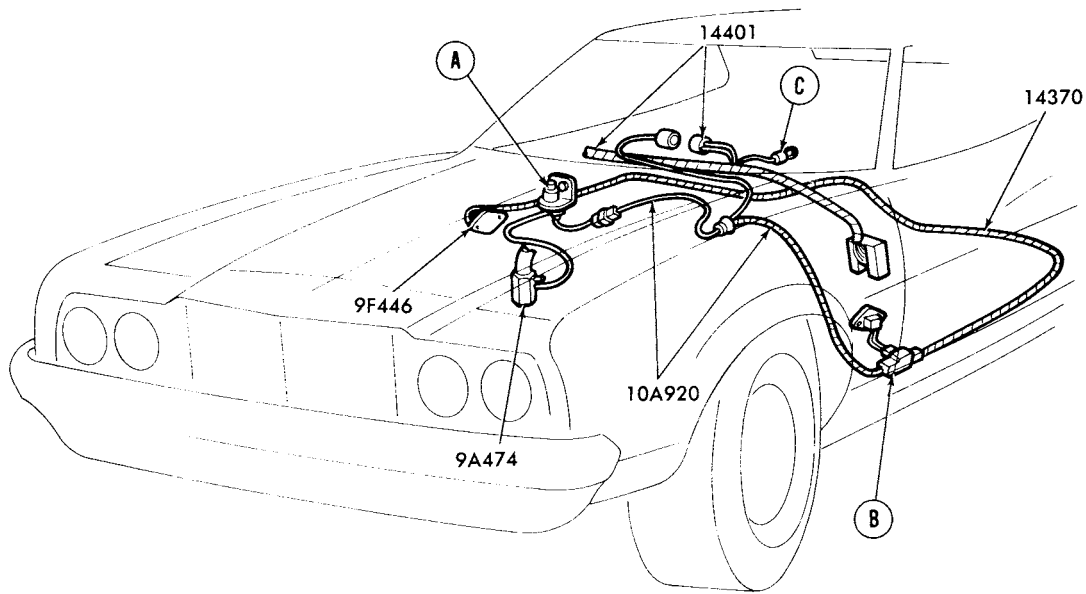

P-12709

**LOW FUEL ECONOMY (LOW VACUUM WARNING) SYSTEM  
1975/76 MONTEGO and COUGAR**

**1973/79  
LINCOLN-MERCURY CARS**

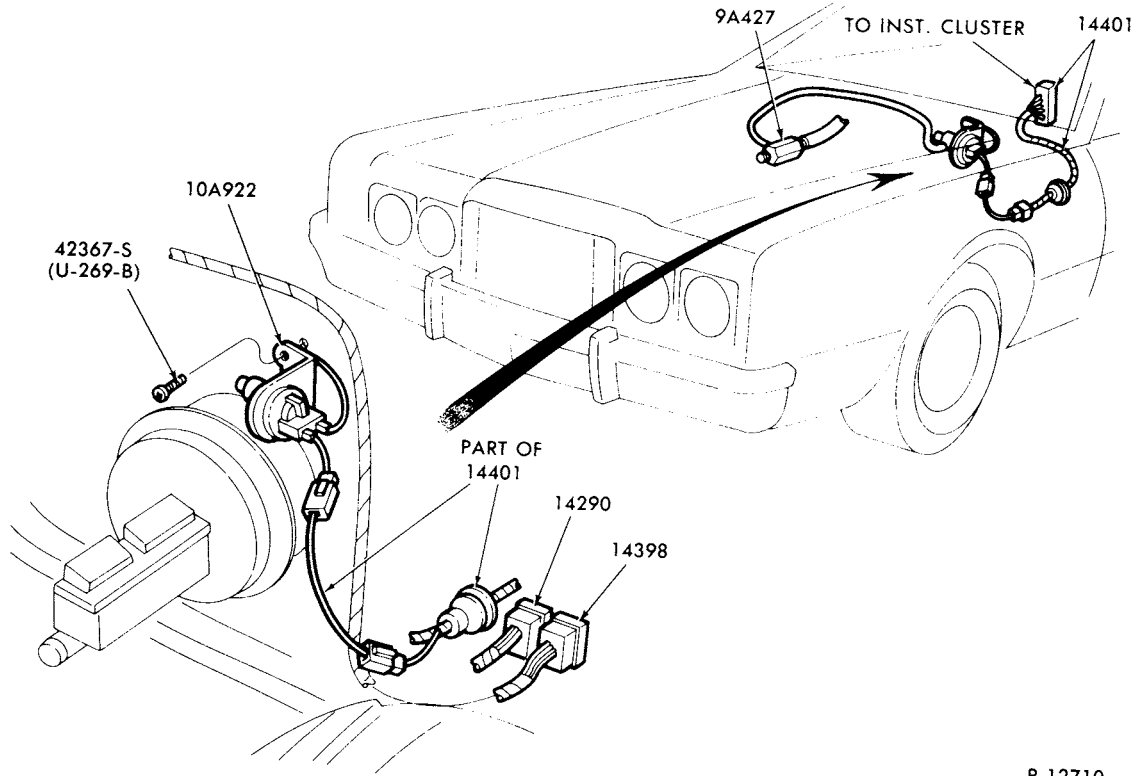

P-12710

LOW FUEL ECONOMY (LOW VACUUM WARNING) SYSTEM  
1975/76 MARK VI

**1973/79  
LINCOLN-MERCURY CARS**

ILLUSTRATION  
SECTION 106.1

21

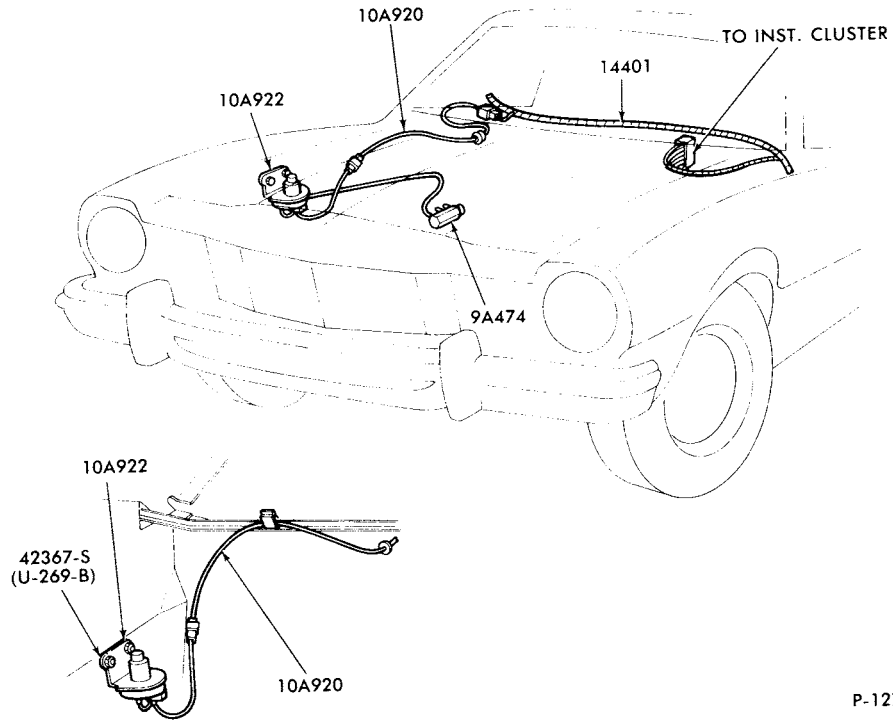

P-12706

LOW VACUUM WARNING SYSTEM  
1975/76 COMET

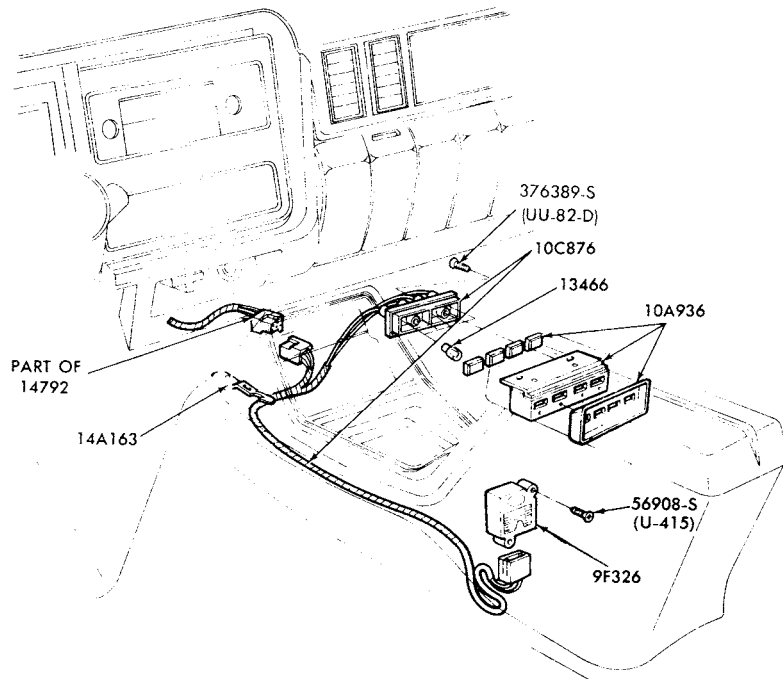

P-12747

WARNING INDICATOR PANEL - CONSOLE  
1976/ MONARCH

**1973/79  
LINCOLN-MERCURY CARS**

**ILLUSTRATION  
SECTION 110**

**1**

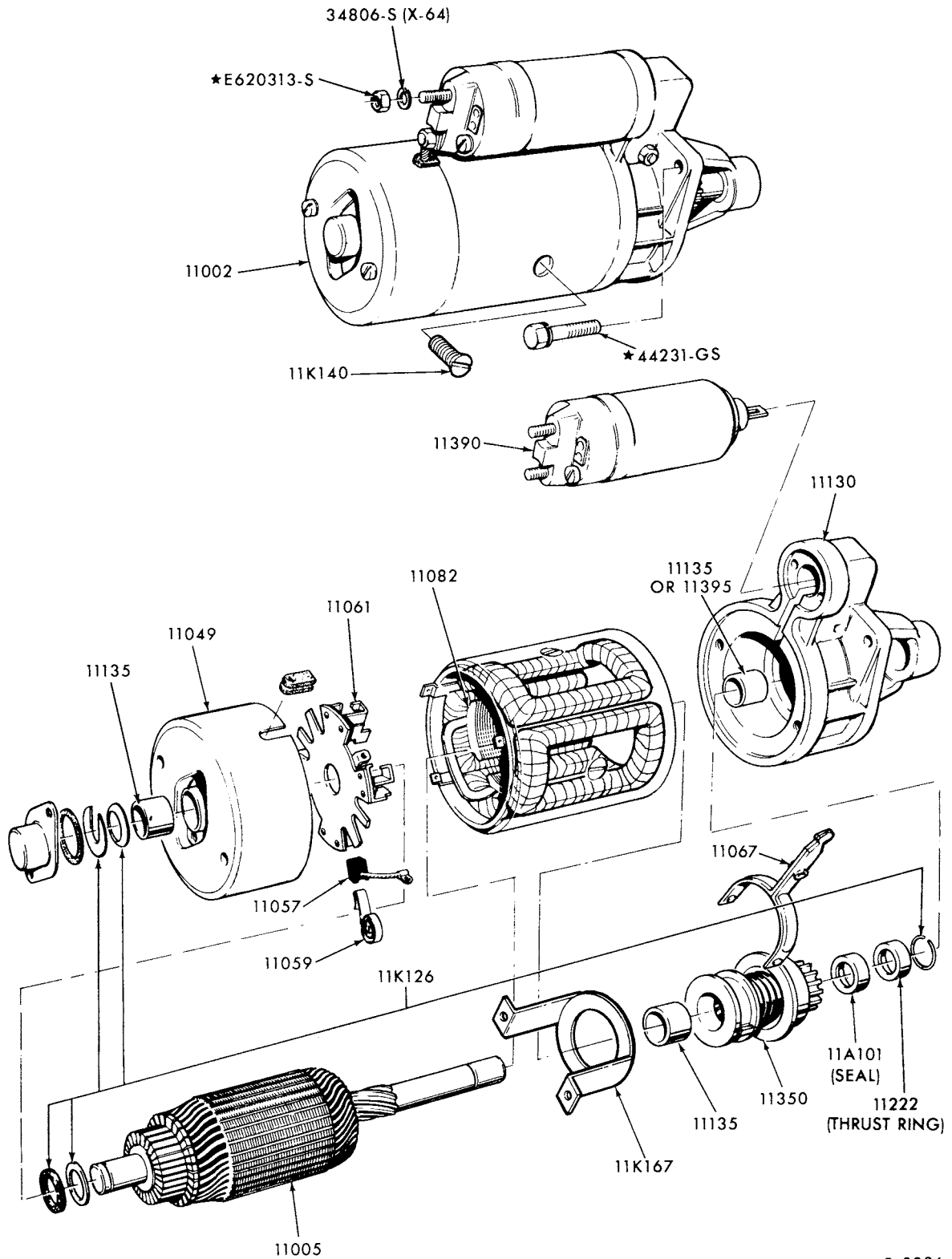

P-9026

**STARTER and DRIVE ASSY.**  
 1973/74 CAPRI--4 CYL. and 1973 6 CYL. 159 (2600 cc)  
 1974/ 4 CYL. 140 (2300 cc) and 6 CYL. 171 (2800 cc)

1973/79  
LINCOLN-MERCURY CARS

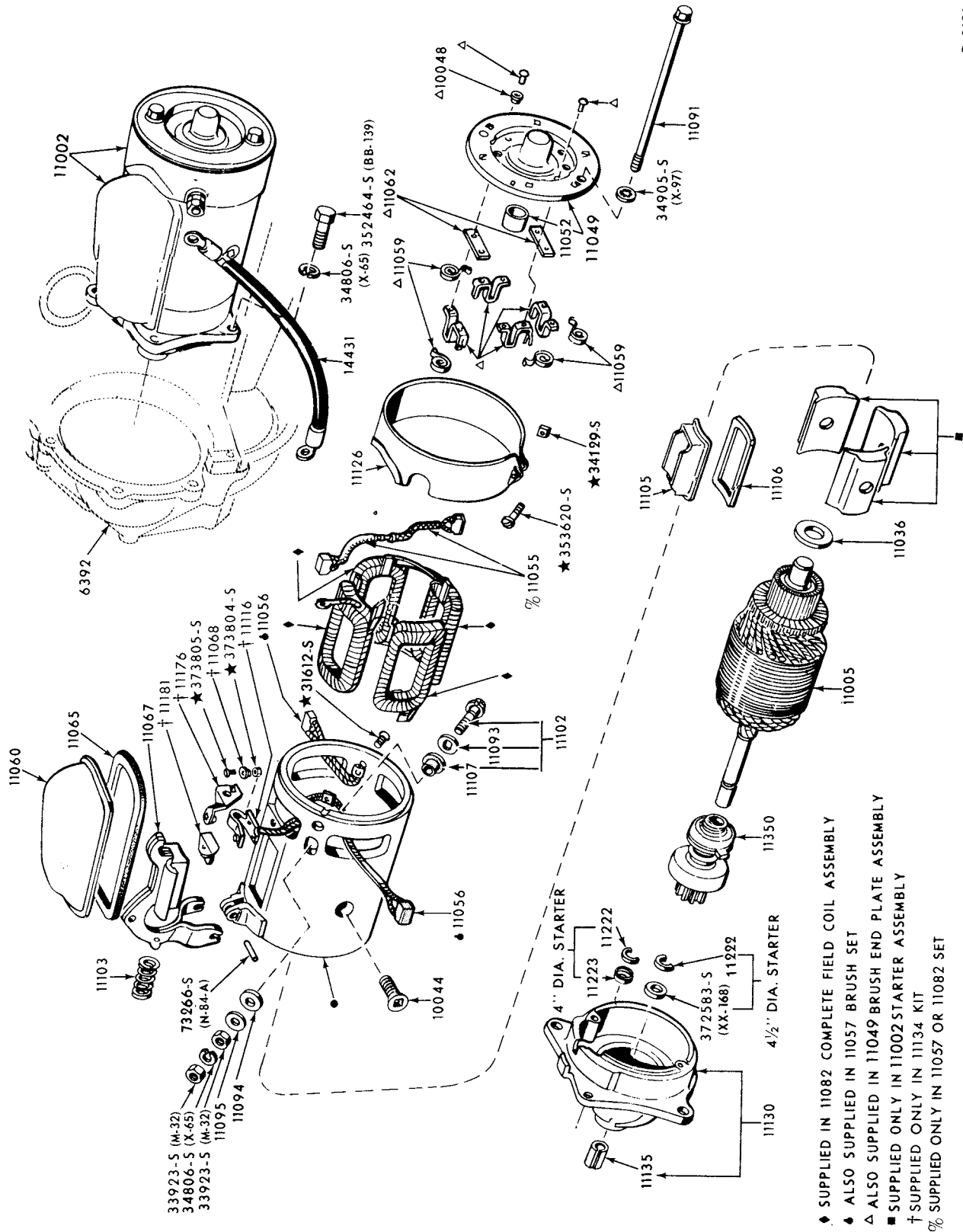

STARTER and DRIVE ASSY.-FORD POSITIVE ENGAGEMENT w/o INTEGRAL SOLENOID  
1973/77 ALL-w/SIDE CABLE ATTACHMENT

- ♦ SUPPLIED IN 11082 COMPLETE FIELD COIL ASSEMBLY
- ALSO SUPPLIED IN 11057 BRUSH SET
- ▲ ALSO SUPPLIED IN 11049 BRUSH END PLATE ASSEMBLY
- SUPPLIED ONLY IN 11002 STARTER ASSEMBLY
- + SUPPLIED ONLY IN 11134 KIT
- % SUPPLIED ONLY IN 11057 OR 11082 SET



# 1973/79 LINCOLN-MERCURY CARS

## ILLUSTRATION SECTION 110

3

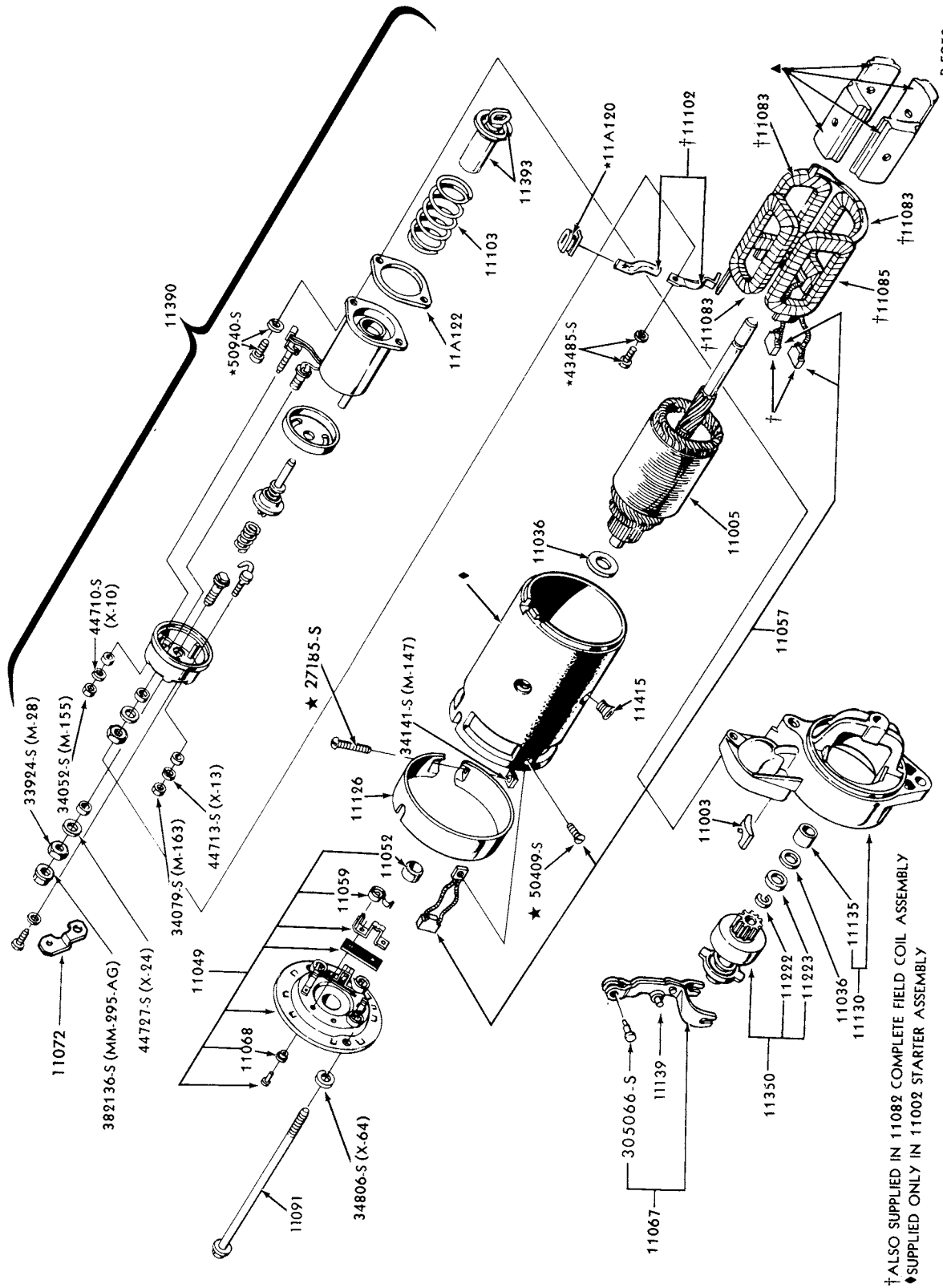

P-5952

STARTER and DRIVE ASSY.-FORD POSITIVE ENGAGEMENT w/INTEGRAL SOLENOID  
 1973/77 ALL-w/SIDE CABLE ATTACHMENT





**1973/79  
LINCOLN-MERCURY CARS**

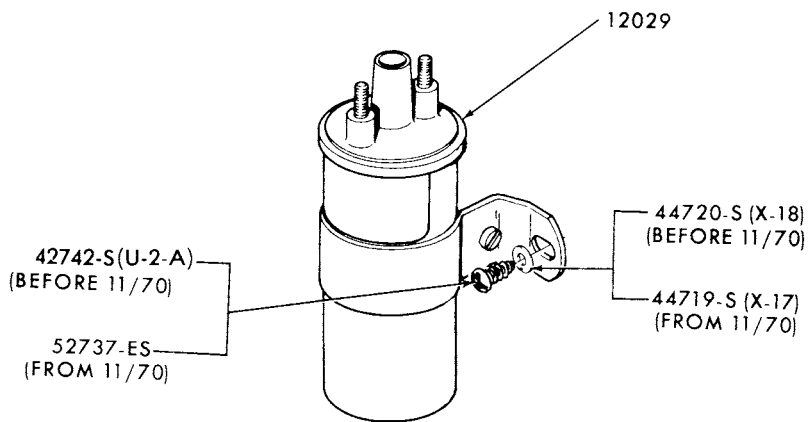
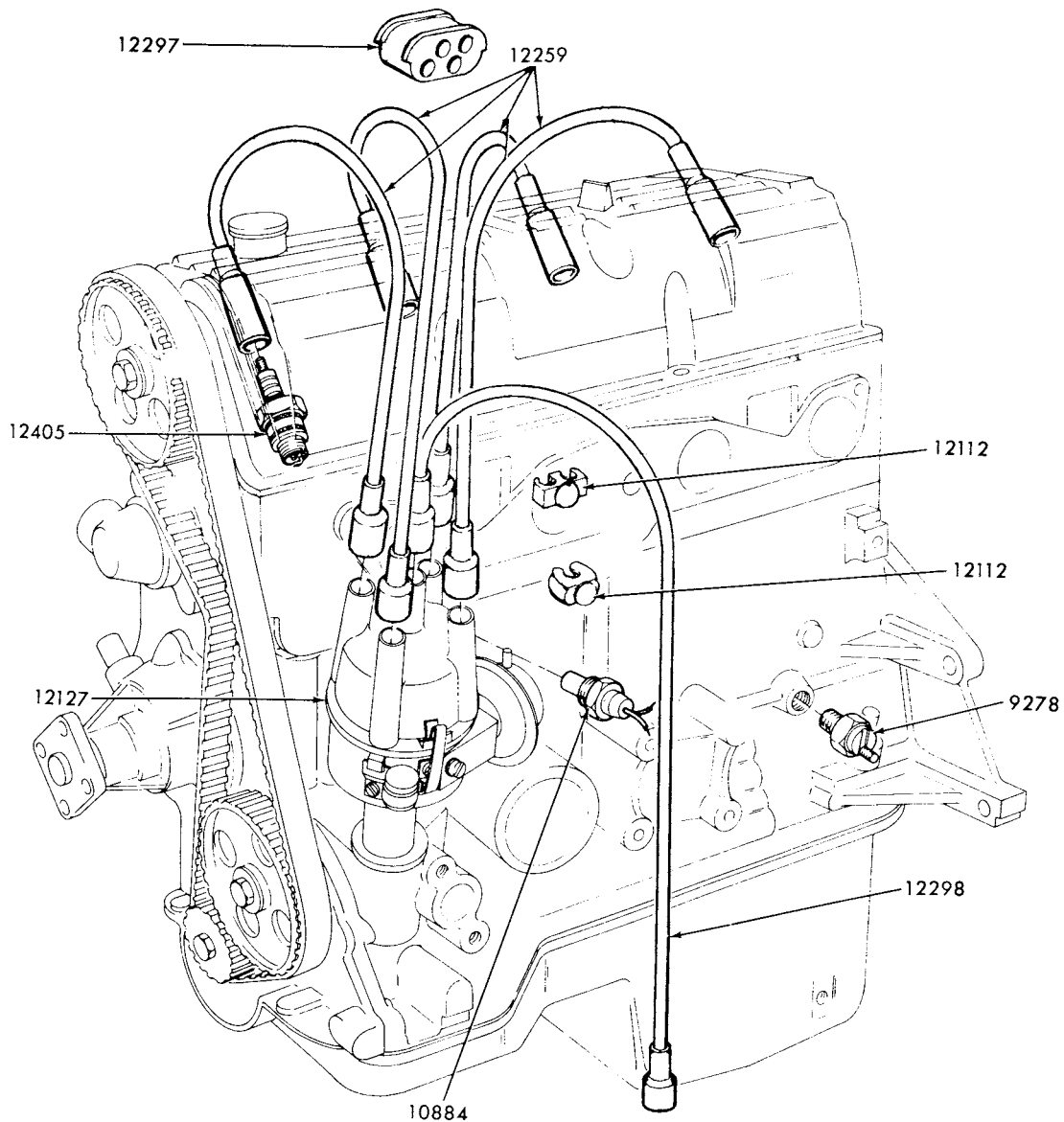

P-9030

IGNITION WIRING  
1973/74 CAPRI--4 CYL. 122 (2000 cc)

# 1973/79 LINCOLN-MERCURY CARS

ILLUSTRATION  
SECTION 120

3

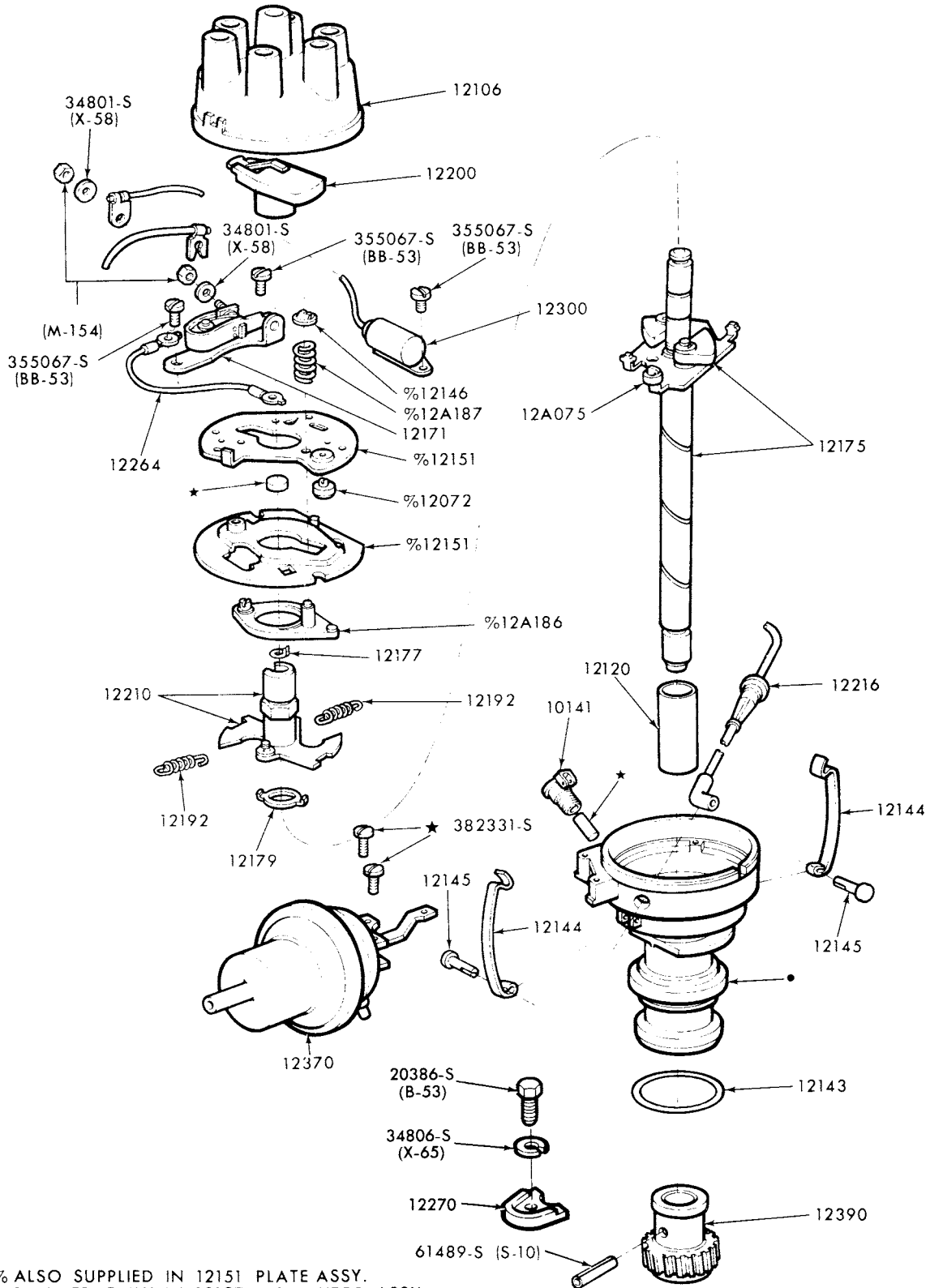

P-10451

DISTRIBUTOR (CONVENTIONAL)-TYPICAL  
1973/74 ALL--6 CYL. 200 and 250

**1973/79  
LINCOLN-MERCURY CARS**

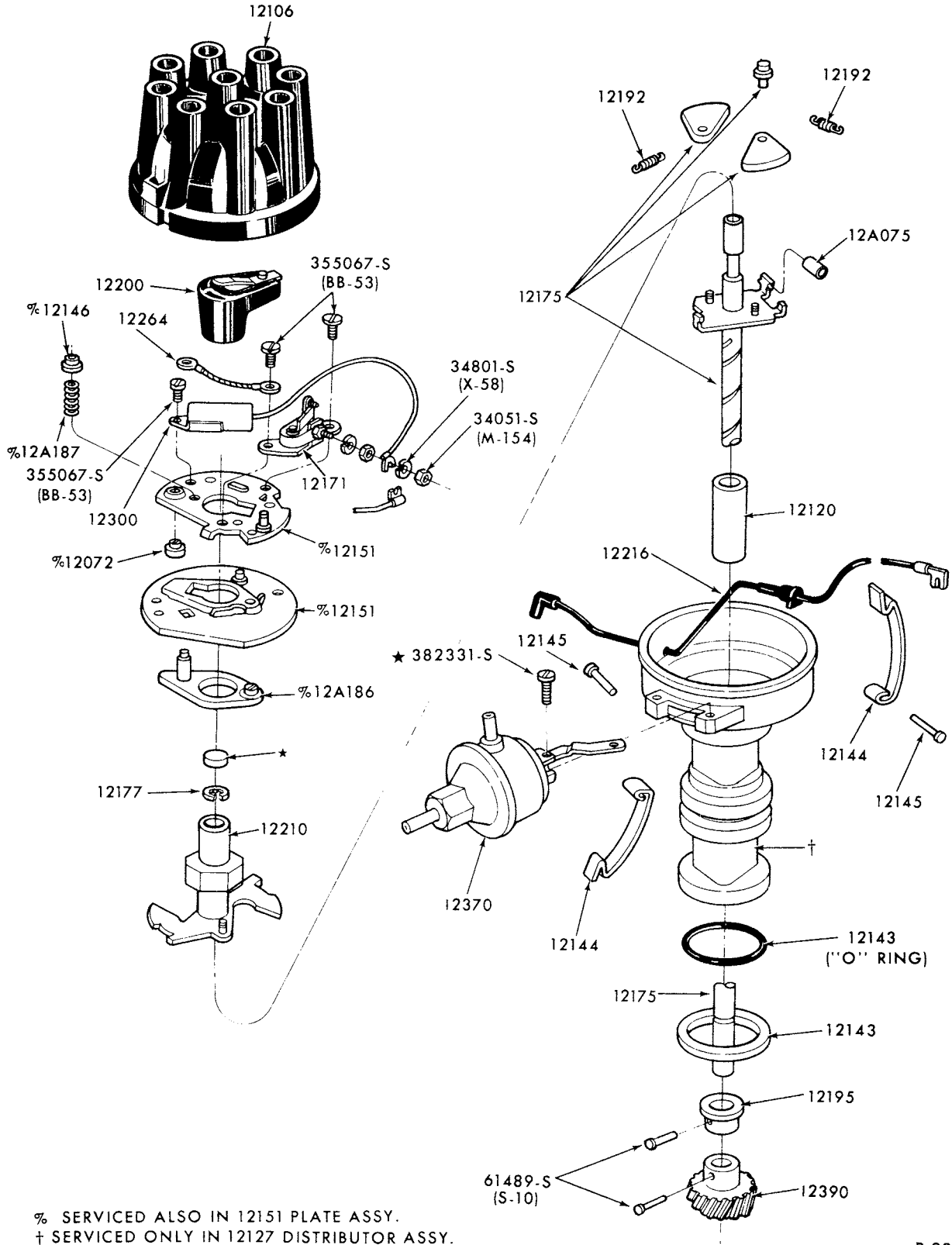

% SERVICED ALSO IN 12151 PLATE ASSY.  
† SERVICED ONLY IN 12127 DISTRIBUTOR ASSY.

P-9288

DISTRIBUTOR (CONVENTIONAL-SINGLE POINTS)-TYPICAL  
1973/74 ALL--8 CYL.

**1973/79  
LINCOLN-MERCURY CARS**

**ILLUSTRATION  
SECTION 120**

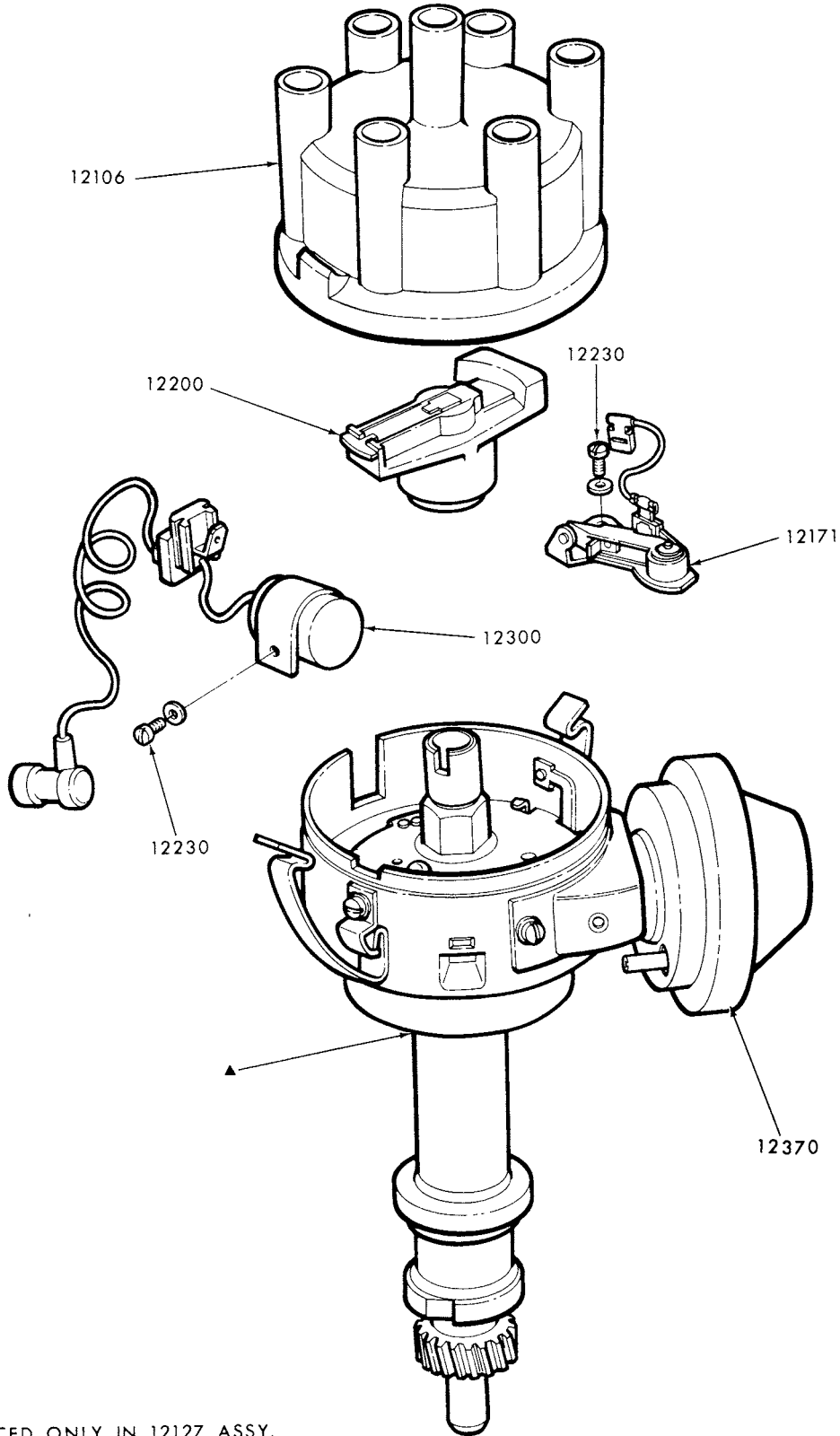

▲SERVICED ONLY IN 12127 ASSY.

P-10636

DISTRIBUTOR-TYPICAL  
 1973 CAPRI--6 CYL. 159 (2600 cc)  
 1974 CAPRI--6 CYL. 171 (2800 cc)

# 1973/79 LINCOLN-MERCURY CARS

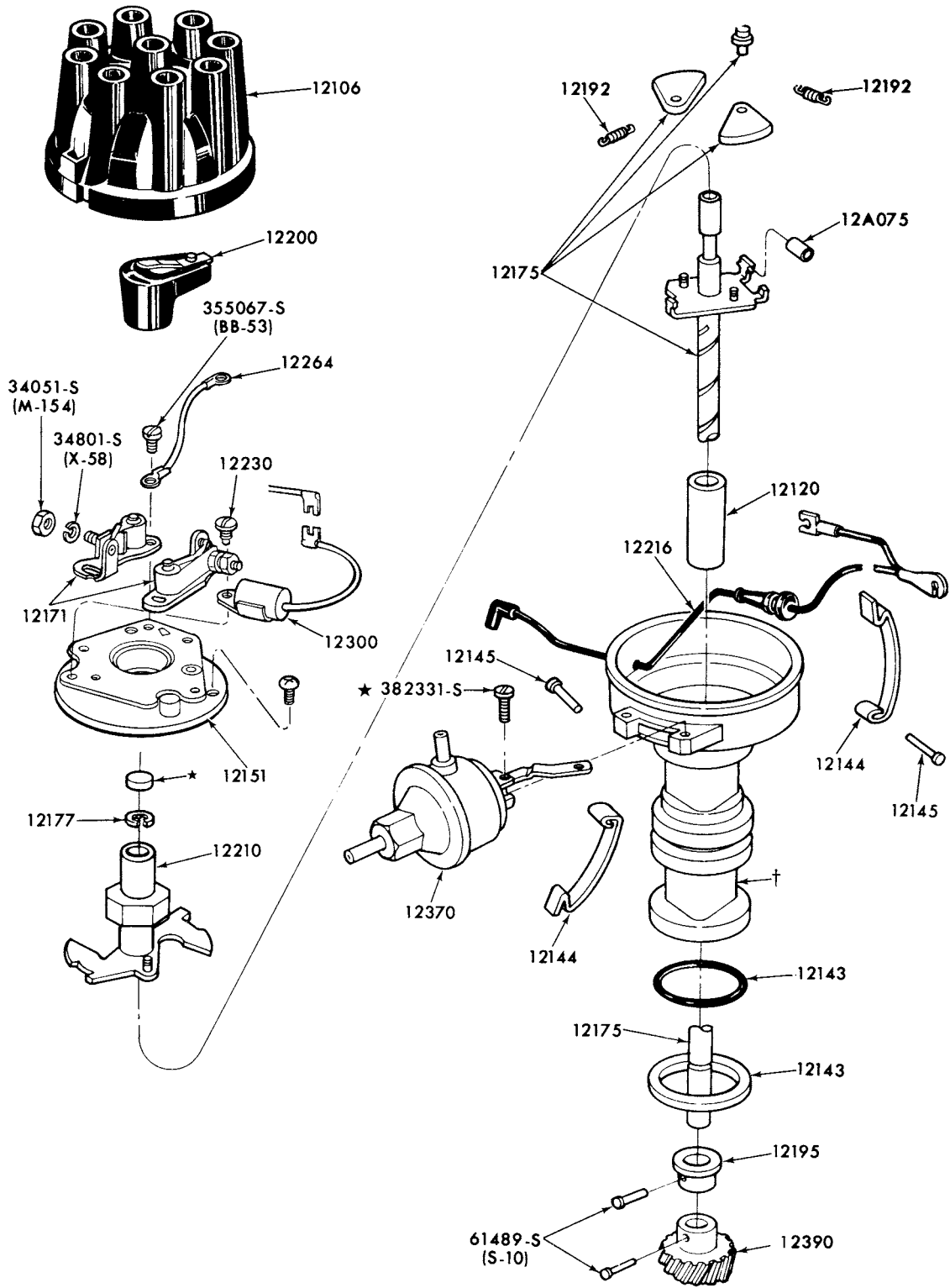

P-10590

DISTRIBUTOR (CONVENTIONAL-DUAL POINTS)-TYPICAL  
1973/74 ALL--8 CYL. 351C-4/B



**1973/79  
LINCOLN-MERCURY CARS**

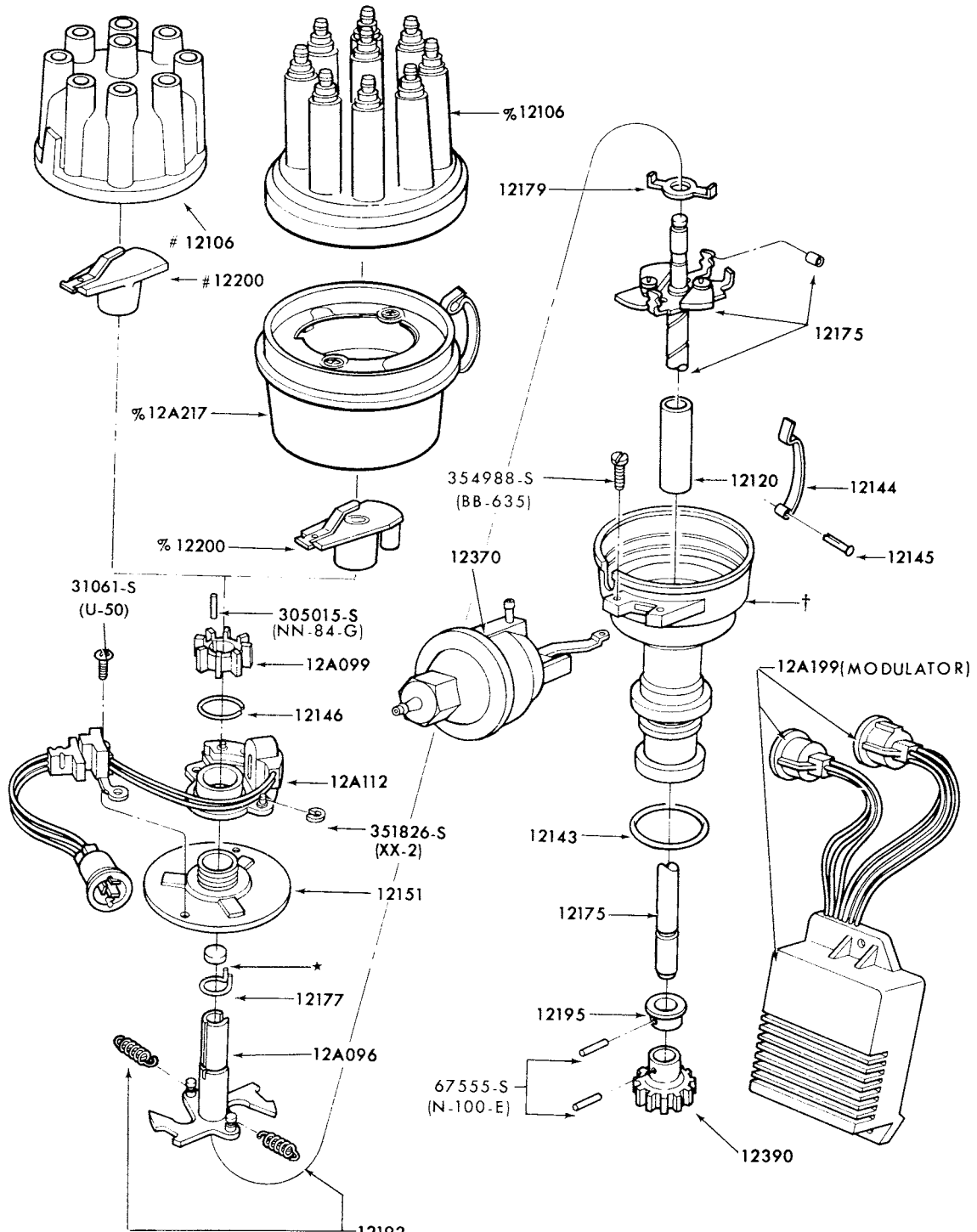

† SERVICED ONLY IN ASSY.-12127 DISTRIBUTOR  
# 1975/76  
% 1977

P-11057

DISTRIBUTOR (BREAKERLESS)-TYPICAL  
1973 MARK IV  
1974 ALL--6 CYL. 200 and 250  
1974/ ALL--8 CYL.

**1973/79  
LINCOLN-MERCURY CARS**

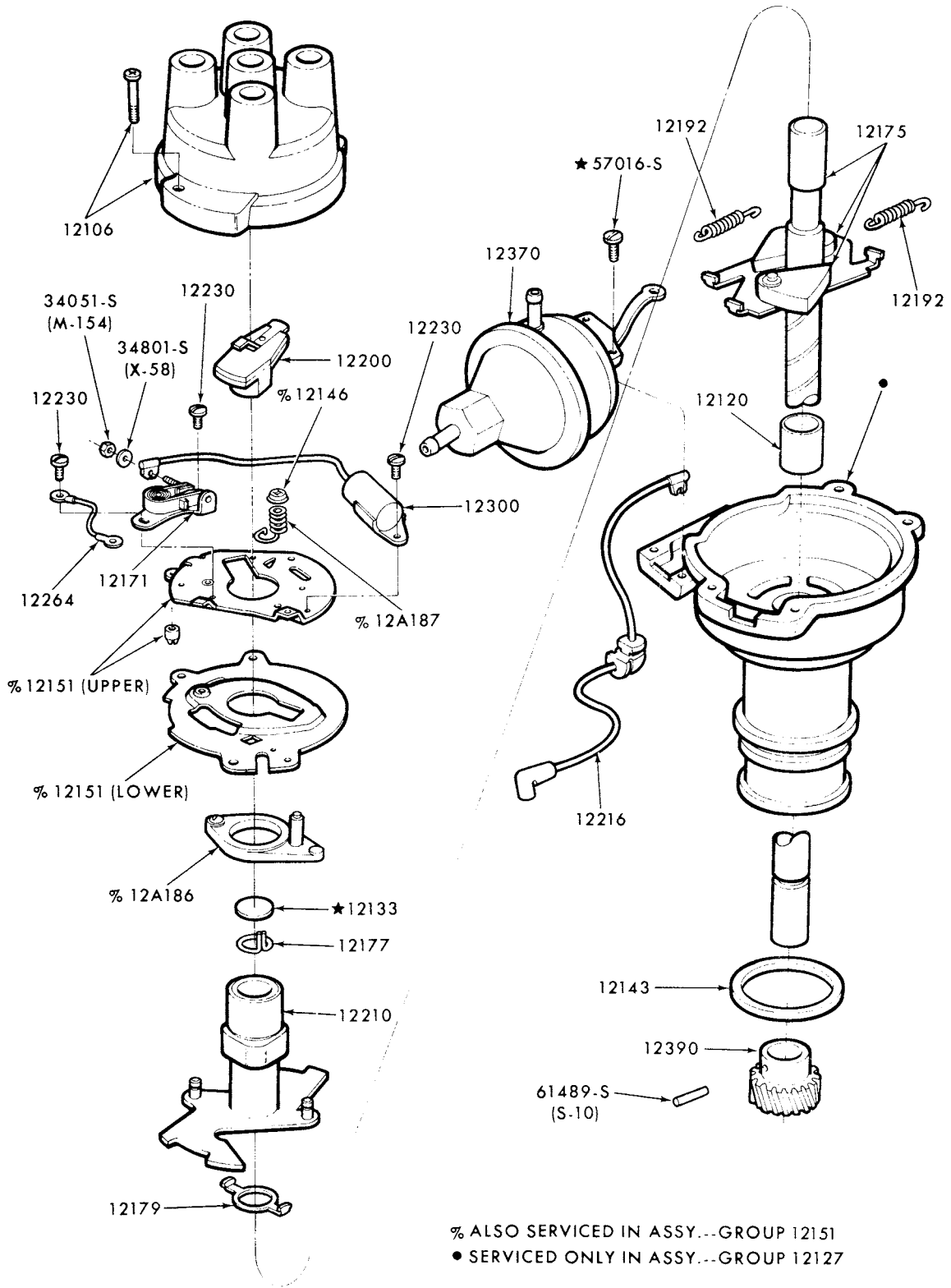

P-11491

DISTRIBUTOR (CONVENTIONAL)-TYPICAL  
1974 BOBCAT--4 CYL. 140 (2300 cc)

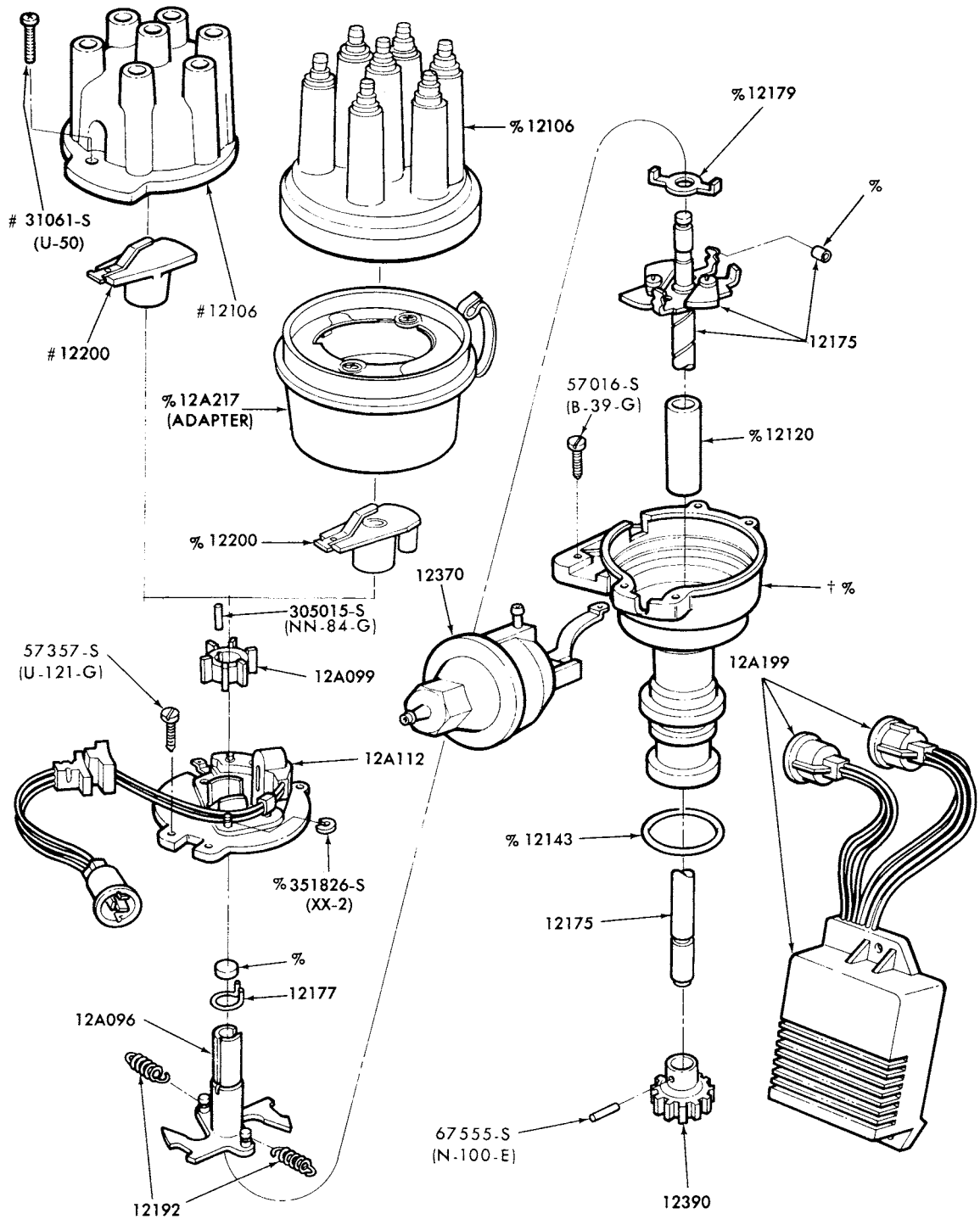

% SERVICED ONLY IN ASSY. -12127 --6 CYL. 171 (2800CC) ENG.  
 † SERVICED ONLY IN ASSY. — 12127 DISTRIBUTOR  
 # 1975/76 6 CYL. AND 1975/ 4 CYL.  
 % 1977 6 CYL. ONLY

P-12857

**DISTRIBUTOR (BREAKERLESS)-TYPICAL**  
 1975/ ALL--4 CYL. 140 (2300 cc)  
 1975/ ALL--6 CYL. 200 and 250

**1973/79  
LINCOLN-MERCURY CARS**

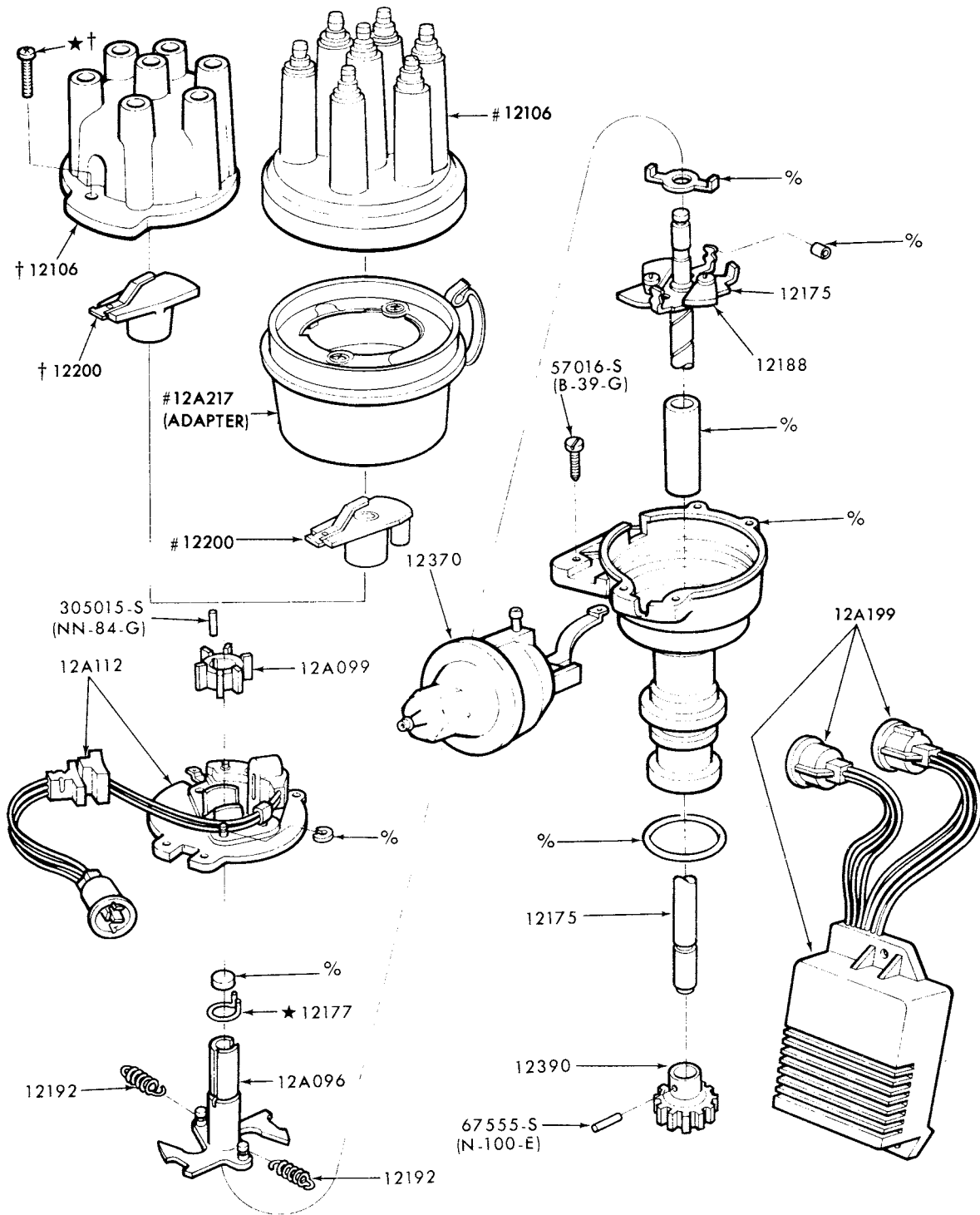

%SERVICED ONLY IN ASSY. — 12127 (DISTRIBUTOR)  
 † 1975/76  
 # 1977

P-12989

DISTRIBUTOR (BREAKERLESS)-TYPICAL  
 1975/ ALL--6 CYL. 171 (2800 cc)

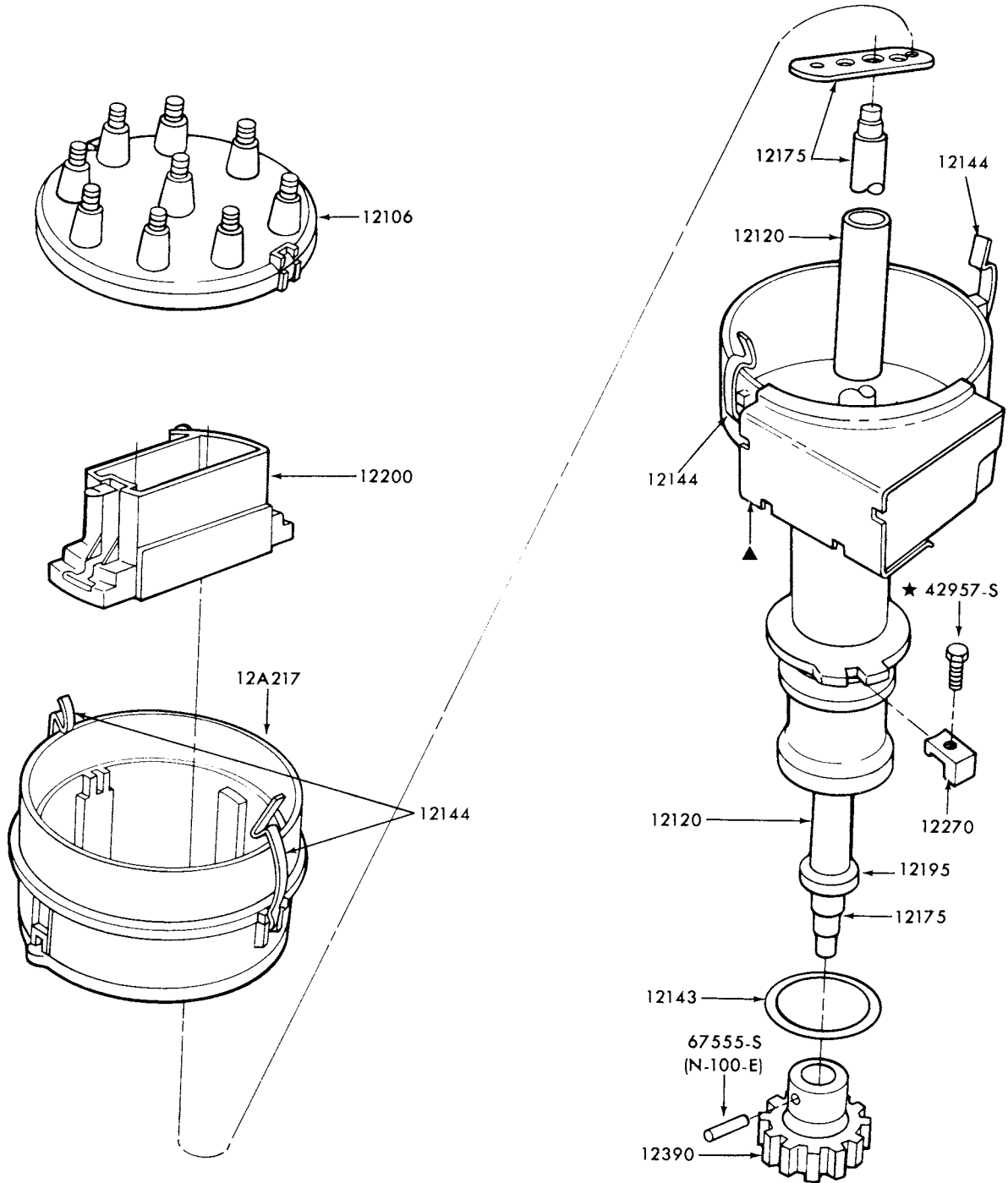

▲ SERVICED ONLY IN ASSY.-12127 (DISTRIBUTOR)

P-14459

DISTRIBUTOR - BI-LEVEL ELECTRODE - (E.E.C.)  
 1977/ VERSAILLES--8 CYL. 302 and 1979 MERCURY--8 CYL. 351W

# 1973/79 LINCOLN-MERCURY CARS

ILLUSTRATION  
SECTION 130

A

## INDEX

THIS ILLUSTRATION INDEX INCLUDES THE FOLLOWING MAJOR GROUPS-

BACKUP LAMPS	ELECTRIC WINDOW CONTROLS	INTERIOR LAMPS
CONVERTIBLE TOP ELECTRICAL SYSTEM	HEADLAMPS	REAR LAMPS
COURTESY LAMPS	HORN BUTTON OR RING	TURN INDICATOR
DOMELAMPS	LICENSE PLATE LAMPS	WIRING SYSTEM
ELECTRIC SEAT CONTROLS	PARKING LAMPS	

TITLE	SECTION	PAGE	ILLUS. NO.
-------	---------	------	------------

## 1973

### A (MERCURY)

TITLE	SECTION	PAGE	ILLUS. NO.
<b>ELECTRICAL SYSTEMS</b>			
Electrical wire terminals	140.3	1	P-3194
Seat regulator (full width)	◇600		
Seat regulator (split bench - driver seat)	◇600		
Tailgate window regulator wiring	140.2	3	P-10164
Tailgate window washer (page A)	140.2	5	P-8320
Tailgate window washer (page B)	140.2	6	P-8321
Trailer towing wiring system	140.2	15	P-10330
Window regulator (page A)	140.2	10	P-8423
Window regulator (page B)	140.2	11	P-8424
Wire connection sleeve kits	140.3	2	P-5344
Wiring system (page A)	140	13	P-10332
Wiring system (page B)	140	14	P-10333
Wiring system (page C)	140	15	P-10334
Wiring system - instrument panel	140.1	5	P-10127
<b>HORN</b>			
Air horn installation	137	16	P-12925
<b>LAMPS</b>			
Cargo - body type 71	137	2	P-4722
Courtesy lamp - interior door	137	3	P-9949
Dome	137	4	P-10142
Pillar	137	7	P-7038
Headlamp, parking, cornering and fender side marker lamps - body types 53H, K, X, 57H, K, X, 65H, K, X and 71H, K	130	6	P-10088
Headlamp and parking lamp - body types 53B, F, 65B, F and 71B	130	7	P-10087
Headlamp covers and related parts	82	5	P-10182
Headlamp cover vacuum control and related parts	130	10	P-8083
Rear lamp, backup and license plate - body type 71	134	2	P-10145
Rear lamp, backup lamp and license plate lamp - body types 53, 57 and 65	134	1	P-10144
<b>STEERING WHEEL and HORN</b>			
2 - spoke wheel - w/o speed control	137	10	P-7513
2 - spoke wheel - w/speed control	97.1	1	P-8310
3 - spoke wheel - rim blow design	137	10	P-7514

### C (MONTEGO)

TITLE	SECTION	PAGE	ILLUS. NO.
<b>ELECTRICAL SYSTEMS</b>			
Automatic seat back latch wiring	◇600		
Electrical wire terminals	140.3	1	P-3194
Seat regulator (full width)	◇600		
Tailgate window regulator - body type 71	140.2	4	P-9967
Window regulator (page A)	140.2	13	P-9943
Window regulator (page B)	140.2	14	P-9944
Wiring system (page A)	140	16	P-9956
Wiring system (page B)	140	17	P-9957
Wiring system (page C)	140	18	P-9958
Wiring system - instrument panel	140.1	6	P-8825
Wire connection sleeve kits	140.3	2	P-5344

◇ Refer to Body Illustration Section

January, 1982

COPYRIGHT © 1982

FORD MOTOR  
COMPANY

—DEARBORN, MICHIGAN

**NEW ISSUE**

## INDEX

TITLE	SECTION	PAGE	ILLUS. NO.
-------	---------	------	------------

## 1973

## C (MONTEGO) - cont'd.

## HORN

Air horn installation	137	16	P-12925
-----------------------	-----	----	---------

## LAMPS

Cargo - body type 71	137	2	P-4984
Dome/map lamp	137	4	P-9197
Headlamp, parking and fender side marker lamp	130	8	P-10763
Rear lamp, backup, license plate and body side marker - exc. body type 71	134	8	P-8758
Rear lamp, backup, license plate and body side marker - body type 71	134	9	P-8759

## STEERING WHEEL

2 - spoke wheel - pad blow design	137	10	P-7513
3 - spoke wheel - rim blow design	137	11	P-10685

## D (LINCOLN)

## ELECTRICAL SYSTEMS

Automatic headlamp dimmer control system	130	11	P-7640
Electrical wire terminals	140.3	1	P-3194
Power seat controls and wiring	140.2	2	P-7646
Seat regulator (full width)	◇600		
Seat regulator (split bench)	◇600		
Wiring system (page A)	140	7	P-7480
Wiring system (page B)	140	8	P-7481
Wiring system (page C)	140	9	P-7482
Window regulator (page A)	140.2	8	P-7647
Window regulator (page B)	140.2	9	P-7648
Wiring system - instrument panel	140.1	3	P-10126
Wire connection sleeve kits	140.3	2	P-5344

## HORN

Air horn installation	137	16	P-12925
-----------------------	-----	----	---------

## LAMPS

Courtesy lamp - door arm rest	137	8	P-7656
Headlamp, parking and fender side marker	130	4	P-7168
Headlamp covers and related parts	82	7	P-8333
Headlamp cover vacuum control and related parts	130	23	P-7171
Luggage compartment	137	8	P-7656
Map lamp	137	15	P-12402
Pillar lamp	137	8	P-7656
Rear lamp, backup, license plate and side marker	134	6	P-10190

## STEERING WHEEL and HORN

2 - spoke wheel - w/speed control	97.1	3	P-10188
3 - spoke wheel - rim blow design	137	10	P-7514

## F (COUGAR)

## ELECTRICAL SYSTEMS

Convertible top	140.2	1	P-8426
Electrical wire terminals	140.3	1	P-3194
Window regulator	140.2	7	P-10198
Wiring system (page A)	140	4	P-8405
Wiring system (page B)	140	5	P-8411
Wiring system (page C)	140	6	P-8410
Wiring system - instrument panel	140.1	2	P-8207
Wire connection sleeve kits	140.3	2	P-5344

## HORN

Air horn installation	137	16	P-12925
-----------------------	-----	----	---------

## LAMPS

Courtesy lamp - pillar mounted	137	3	P-7040
Headlamp, parking lamp parts	130	1	P-10762
Rear lamp, backup, license plate and body side marker	134	5	P-10189

◇ Refer to Body Illustration Section

**1973/79  
LINCOLN-MERCURY CARS**

ILLUSTRATION  
SECTION 130

C

**INDEX**

TITLE	SECTION	PAGE	ILLUS. NO.
<b>1973</b>			
<b>F (COUGAR) - cont'd.</b>			
<b>STEERING WHEEL and HORN</b>			
2 - spoke wheel - pad blow design	137	10	P-7513
3 - spoke wheel - rim blow design	137	11	P-10685
<b>J (CAPRI)</b>			
<b>ELECTRICAL SYSTEMS</b>			
Electrical wire terminals	140.3	1	P-3194
Horn wiring	137	1	P-7581
Wiring system	140	1	P-7836
Wire connection sleeve kits	140.3	2	P-5344
<b>LAMPS</b>			
Courtesy lamp - roof side mounted	Ⓣ	1	P-8346
Map	106	1	P-7618
Headlamp, parking and fender side marker	130	2	P-12343
Rear lamp, backup, license plate and body side marker	134	3	P-10568
<b>STEERING WHEEL and HORN</b>			
	35	5	P-10749
<b>K (MARK IV)</b>			
<b>ELECTRICAL SYSTEMS</b>			
Automatic headlamp dimmer control system	130	11	P-7640
Automatic seat back latch wiring	◇600		
Door latch system - electric	230.2	3	P-8817
Electrical wire terminals	140.3	1	P-3194
Seat regulator (split bench)	◇600		
Seat control and wiring system	140.2	12	P-9945
Window regulator	140.2	12	P-9945
Wiring system (page A)	140	10	P-9953
Wiring system (page B)	140	11	P-9954
Wiring system (page C)	140	12	P-9955
Wiring system - instrument panel	140.1	4	P-8823
Wire connection sleeve kits	140.3	1	P-3194
<b>HORN</b>			
Air horn installation	137	16	P-12925
<b>LAMPS</b>			
Courtesy lamp - interior door	137	3	P-9949
Courtesy lamp - instrument panel mounted	140.1	4	P-8823
Courtesy lamp - opera window	137	9	P-9947
Dome/map lamp	137	4	P-9197
Headlamp, headlamp covers, parking and fender side marker lamp	130	5	P-10764
Headlamp cover vacuum control and related parts	130	10	P-8083
Rear lamp, backup, license plate lamp and body side marker lamp	134	7	P-8762
<b>STEERING WHEEL and HORN</b>			
2 - spoke wheel - w/speed control	97.1	5	P-9919
3 - spoke wheel - rim blow design	137	10	P-7514
<b>P (COMET)</b>			
<b>ELECTRICAL SYSTEMS</b>			
Electrical wire terminals	140.3	1	P-3194
Wiring system (page A)	140	2	P-7030
Wiring system (page B)	140	3	P-7031
Wiring system - instrument panel	140.1	1	P-10197
Wire connection sleeve kits	140.3	2	P-5344
<b>HORN</b>			
Air horn installation	137	16	P-12925

Ⓣ Interior trim Section J

◇ Refer to Body Illustration Section

January, 1982

COPYRIGHT © 1982

FORD MOTOR  
COMPANY

—DEARBORN, MICHIGAN

**NEW ISSUE**



1973/79  
LINCOLN-MERCURY CARS

## INDEX

TITLE

SECTION

PAGE

ILLUS. NO.

## 1973

## P (COMET) - cont'd.

## LAMPS

Dome	137	5	P-6872
Headlamp, parking and fender side marker	130	3	P-10089
Luggage compartment	137	5	P-6872
Rear lamp, backup, license plate and body side marker	134	4	P-8097

## STEERING WHEEL and HORN

2 - spoke wheel	137	10	P-7513
-----------------	-----	----	--------

## Y (METEOR)

## ELECTRICAL SYSTEMS

Electrical wire terminals	140.3	1	P-3194
Seat regulator (full width)	◇600		
Seat regulator (split bench)	◇600		
Tailgate window regulator wiring	140.2	3	P-10164
Tailgate window washer (page A)	140.2	5	P-8320
Tailgate window washer (page B)	140.2	6	P-8321
Trailer towing wiring system	140.2	15	P-10330
Window regulator (page A)	140.2	10	P-8423
Window regulator (page B)	140.2	11	P-8424
Wiring system (page A)	140	13	P-10332
Wiring system (page B)	140	14	P-10333
Wiring system (page C)	140	15	P-10334
Wiring system - instrument panel	140.1	5	P-10127
Wire connection sleeve kits	140.3	2	P-5344

## HORN

Air horn installation	137	16	P-12925
-----------------------	-----	----	---------

## LAMPS

Cargo - body type 71	137	2	P-4722
Courtesy lamp - interior door	137	3	P-9949
Dome	137	4	P-10142
Headlamp, parking and fender side marker	130	7	P-10087
Pillar	137	7	P-7038
Rear lamp, backup and license plate - body type 71	134	2	P-10145
Rear lamp, backup lamp and license plate lamp - body types 53, 57, 65	134	1	P-10144

## STEERING WHEEL and HORN

2 - spoke wheel - w/o speed control	137	10	P-7513
2 - spoke wheel - w/speed control	97.1	1	P-8310
3 - spoke wheel - rim blow design	137	10	P-7514

## 1974

## A (MERCURY)

## ELECTRICAL SYSTEMS

Electrical wire terminals	140.3	1	P-3194
Seat regulator (full width)	◇600		
Seat regulator (split bench - driver seat)	◇600		
Tailgate window regulator wiring	140.2	3	P-10164
Tailgate window washer (page A)	140.2	5	P-8320
Tailgate window washer (page B)	140.2	6	P-8321
Trailer towing wiring system	140.2	15	P-10330
Window regulator (page A)	140.2	10	P-8423
Window regulator (page B)	140.2	11	P-8424
Wiring system (page A)	140	13	P-10332
Wiring system (page B)	140	14	P-10333
Wiring system (page C)	140	15	P-10334
Wiring system - instrument panel	140.1	5	P-10127
Wire connection sleeve kits	140.3	2	P-5344

◇ Refer to Body Illustration Section

**1973/79  
LINCOLN-MERCURY CARS**

**ILLUSTRATION  
SECTION 130**

**E**

**INDEX**

TITLE	SECTION	PAGE	ILLUS. NO.
-------	---------	------	------------

**1974**

**A (MERCURY) - cont'd.**

<b>HORN</b>			
Air horn installation	137	16	P-12925
<b>LAMPS</b>			
Cargo - body type 71	137	2	P-4722
Courtesy lamp - interior door	137	3	P-9949
Dome	137	4	P-10142
Dome/map lamp	137	4	P-9197
Pillar	137	7	P-7038
Headlamp, parking, cornering and fender side marker lamps - body types 53H, K, X, 57H, K, X, 65H, K, X and 71H, K	130	6	P-10088
Headlamp and parking lamp - body types 53B, F, 65B, F and 71B	130	7	P-10087
Headlamp covers and related parts	82	5	P-10182
Headlamp cover vacuum control and related parts	130	12	P-10956
Rear lamp, backup and license plate - body type 71	134	2	P-10145
Rear lamp, backup lamp and license plate lamp - body types 53, 57 and 65	134	1	P-10144
<b>STEERING WHEEL and HORN</b>			
2 - spoke wheel - w/o speed control	137	10	P-7513
2 - spoke wheel - w/speed control	97.1	1	P-8310
3 - spoke wheel - rim blow design	137	10	P-7514

**C (MONTEGO)**

<b>ELECTRICAL SYSTEMS</b>			
Automatic seat back latch wiring	◇600		
Electrical wire terminals	140.3	1	P-3194
Seat regulator (full width)	◇600		
Tailgate window regulator - body type 71	140.2	4	P-9967
Trailer towing wiring system	140.2	16	P-11492
Window regulator (page A)	140.2	13	P-9943
Window regulator (page B)	140.2	14	P-9944
Wiring system (page A)	140	16	P-9956
Wiring system (page B)	140	17	P-9957
Wiring system (page C)	140	18	P-9958
Wiring system - instrument panel	140.1	6	P-8825
Wire connection sleeve kits	140.3	2	P-5344
<b>HORN</b>			
Air horn installation	137	16	P-12925
<b>LAMPS</b>			
Cargo - body type 71	137	2	P-4984
Dome/map lamp	137	4	P-9197
Headlamp, parking and fender side marker lamp	130	15	P-11021
Rear lamp, backup, license plate and body side marker - exc. body type 71	134	10	P-10964
Rear lamp, backup, license plate and body side marker - body type 71	134	9	P-8759
<b>STEERING WHEEL</b>			
2 - spoke wheel - w/o speed control	137	10	P-7513
3 - spoke wheel - rim blow design	137	11	P-10685
2 - spoke wheel - w/speed control	97.1	7	P-11024

◇ Refer to Body Illustration Section

January, 1982

COPYRIGHT © 1982

FORD MOTOR  
COMPANY

— DEARBORN, MICHIGAN

**NEW ISSUE**

## INDEX

TITLE	SECTION	PAGE	ILLUS. NO.
-------	---------	------	------------

1974

## D (LINCOLN)

ELECTRICAL SYSTEMS			
Automatic headlamp dimmer and auto/lamp control system	130	16	P-11082
Doorlatch system - electric	230.2	3	P-10480
Electrical wire terminals	140.3	1	P-3194
Power seat controls and wiring	140.2	2	P-7646
Seat regulator (full width)			
Seat regulator (split bench)			
Wiring system (page A)	140	7	P-7480
Wiring system (page B)	140	8	P-7481
Wiring system (page C)	140	9	P-7482
Window regulator (page A)	140.2	8	P-7647
Window regulator (page B)	140.2	9	P-7648
Wiring system - instrument panel	140.1	7	P-11006
Wire connection sleeve kits	140.3	2	P-5344

## HORN

Air horn installation	137	16	P-12925
-----------------------	-----	----	---------

## LAMPS

Courtesy lamp - door arm rest	137	8	P-7656
Dome/map lamp	137	4	P-9197
Headlamp, parking and fender side marker	130	19	P-11535
Headlamp covers and related parts	82	11	P-11059
Headlamp cover vacuum control and related parts	130	23	P-7171
Luggage compartment	137	8	P-7656
Map lamp	137	15	P-12402
Pillar lamp	137	8	P-7656
Rear lamp, backup, license plate and side marker	134	12	P-10961

## STEERING WHEEL and HORN

2 - spoke wheel - w/speed control	97.1	3	P-10188
3 - spoke wheel - rim blow design	137	10	P-7514

## F (COUGAR)

ELECTRICAL SYSTEMS			
Electrical wire terminals	140.3	1	P-3194
Trailer towing wiring system	140.2	16	P-11492
Window regulator (page A)	140.2	13	P-9943
Window regulator (page B)	140.2	14	P-9944
Wiring system (page A)	140	16	P-9956
Wiring system (page B)	140	17	P-9957
Wiring system (page C)	140	18	P-9958
Wiring system - instrument panel	140.1	6	P-8825
Wire connection sleeve kits	140.3	2	P-5344

## HORN

Air horn installation	137	16	P-12925
-----------------------	-----	----	---------

## LAMPS

Dome lamp	137	4	P-10142
Dome/map lamp	137	4	P-9197
Headlamp, parking lamp parts	130	13	P-10959
Rear lamp, backup, license plate and body side marker	134	10	P-10964

## STEERING WHEEL and HORN

2 - spoke wheel - w/speed control	97.1	7	P-11024
2 - spoke wheel - w/o speed control	137	10	P-7513
3 - spoke wheel - rim blow design	137	11	P-10685

◇ Refer to Body Illustration Section

**1973/79  
LINCOLN-MERCURY CARS**

**ILLUSTRATION  
SECTION 130**

G

**INDEX**

TITLE	SECTION	PAGE	ILLUS. NO.
-------	---------	------	------------

**1974**

**J (CAPRI)**

<b>ELECTRICAL SYSTEMS</b>			
Electrical wire terminals	140.3	1	P-3194
Horn wiring	137	1	P-7581
Wiring system	140	1	P-7836
Wire connection sleeve kits	140.3	2	P-5344
<b>HORN</b>			
Air horn installation	137	16	P-12925
<b>LAMPS</b>			
Courtesy lamp - roof side mounted	⊕	1	P-10535
Map	106	1	P-10561
Headlamp, parking and fender side marker	130	2	P-12343
Rear lamp, backup, license plate and body side marker	134	3	P-10568
<b>STEERING WHEEL and HORN</b>	35	5	P-10749

**K (MARK IV)**

<b>ELECTRICAL SYSTEMS</b>			
Automatic headlamp dimmer and automatic lamp control system (Page A)	130	17	P-11452
Automatic headlamp dimmer and automatic lamp control system (Page B)	130	18	P-11453
Automatic seat back latch wiring	⊙600		
Door latch system - electric	230.2	1	P-9099
Electrical wire terminals	140.3	1	P-3194
Seat regulator (split bench)	⊙600		
Seat control and wiring system	140.2	12	P-9945
Trailer towing wiring system	140.2	17	P-11496
Window regulator	140.2	12	P-9945
Wiring system (page A)	140	10	P-9953
Wiring system (page B)	140	11	P-9954
Wiring system (page C)	140	12	P-9955
Wiring system - instrument panel	140.1	8	P-11017
Wire connection sleeve kits	140.3	2	P-5344
<b>HORN</b>			
Air horn installation	137	16	P-12925
<b>LAMPS</b>			
Courtesy lamp - interior door	137	3	P-9949
Courtesy lamp - instrument panel mounted	140.1	8	P-11017
Courtesy lamp - opera window	137	9	P-9947
Dome/map lamp	137	4	P-9197
Headlamp, headlamp covers, parking and fender side marker lamp	130	5	P-10764
Headlamp cover vacuum control and related parts	130	10	P-8083
Rear lamp, backup, license plate lamp and body side marker lamp	134	11	P-10965
<b>STEERING WHEEL and HORN</b>			
2 - spoke wheel - w/speed control	97.1	10	P-11107
3 - spoke wheel - rim blow design	137	10	P-7514

**L (BOBCAT)**

<b>ELECTRICAL SYSTEM</b>			
Electrical wire terminals	140.3	1	P-3194
Wiring system (page A)	140	19	P-11506
Wiring system (page B)	140	20	P-11507
Wiring system (Page C)	140	21	P-11508
Wiring system - instrument panel	140.1	9	P-11509
Wire connection sleeve kits	140.3	2	P-5344
<b>HORN</b>			
Air horn installation	137	16	P-12925

⊕ Interior trim Section J  
January, 1982

⊙ Refer to Body Illustration Section  
COPYRIGHT © 1982 FORD MOTOR COMPANY -DEARBORN, MICHIGAN

**NEW ISSUE**

## INDEX

TITLE	SECTION	PAGE	ILLUS. NO.
<b>1974</b>			
<b>L (BOBCAT) - cont'd.</b>			
<b>LAMPS</b>			
Cargo - body type 73	137	11	P-8765
Dome	137	7	P-8063
Headlamp, parking and front fender side marker	130	14	P-11439
Rear, backup, license plate and body side marker - body types 62,64	134	14	P-11440
Rear, backup, license plate and body side marker-body type 73	134	13	P-8764
<b>STEERING WHEEL</b>			
2 - spoke wheel - button blow	137	12	P-8309
2 - spoke wheel - pad blow	137	10	P-7513
<b>P (COMET)</b>			
<b>ELECTRICAL SYSTEMS</b>			
Electrical wire terminals	140.3	1	P-3194
Wiring system (page A)	140	2	P-7030
Wiring system (page B)	140	3	P-7031
Wiring system - instrument panel	140.1	10	P-11754
Wire connection sleeve kits	140.3	2	P-5344
<b>HORN</b>			
Air horn installation	137	16	P-12925
<b>LAMPS</b>			
Dome	137	5	P-6872
Dome/map lamp	137	4	P-9197
Headlamp, parking and fender side marker			
-"Before 8/12/74"	130	3	P-10089
-"From 8/12/74"	130	25	P-10967
Luggage compartment	137	5	P-6872
Rear lamp, backup, license plate and body side marker	134	4	P-8097
<b>STEERING WHEEL and HORN</b>			
2 - spoke wheel	137	10	P-7513
<b>Y (METEOR)</b>			
<b>ELECTRICAL SYSTEMS</b>			
Electrical wire terminals	140.3	1	P-3194
Seat regulator (full width)	◇600		
Seat regulator (split bench)	◇600		
Tailgate window regulator wiring	140.2	3	P-10164
Tailgate window washer (page A)	140.2	5	P-8320
Tailgate window washer (page B)	140.2	6	P-8321
Trailer towing wiring system	140.2	15	P-10330
Window regulator (page A)	140.2	10	P-8423
Window regulator (page B)	140.2	11	P-8424
Wiring system (page A)	140	13	P-10332
Wiring system (page B)	140	14	P-10333
Wiring system (page C)	140	15	P-10334
Wiring system - instrument panel	140.1	5	P-10127
Wire connection sleeve kits	140.3	2	P-5344
<b>HORN</b>			
Air horn installation	137	16	P-12925
<b>LAMPS</b>			
Cargo - body type 71	137	2	P-4722
Courtesy lamp - interior door	137	3	P-9949
Dome	137	4	P-10142
Dome/map lamp	137	4	P-9197
Headlamp, parking and fender side marker	130	7	P-10087
Pillar	137	7	P-7038
Rear lamp, backup and license plate - body type 71	134	2	P-10145
Rear lamp, backup lamp and license plate lamp - body types 53,57 and 65	134	1	P-10144

**1973/79  
LINCOLN-MERCURY CARS**

ILLUSTRATION J  
SECTION 130

**INDEX**

TITLE	SECTION	PAGE	ILLUS. NO.
-------	---------	------	------------

**1974**

**Y (METEOR) - cont'd.**

<b>STEERING WHEEL and HORN</b>			
2 - spoke wheel - w/o speed control	137	10	P-7513
2 - spoke wheel - w/speed control	97.1	1	P-8310
3 - spoke wheel - rim blow design	137	10	P-7514

**1975**

**A (MERCURY)**

<b>ELECTRICAL SYSTEMS</b>			
Electrical wire terminals	140.3	1	P-3194
Seat regulator (full width)	◇600		
Seat regulator (split bench - driver seat)	◇600		
Tailgate window regulator wiring	140.2	3	P-10164
Trailer towing wiring system	140.2	15	P-10330
Window regulator (Page A)	140.2	10	P-8423
Window regulator (Page B)	140.2	11	P-8424
Wiring system (Page A)	140	13	P-10332
Wiring system (Page B)	140	14	P-10333
Wiring system (Page C)	140	15	P-10334
Wiring system - instrument panel	140.1	5	P-10127
Wire connection sleeve kits	140.3	2	P-5344
<b>HORN</b>			
Air horn installation	137	16	P-12925
<b>LAMPS</b>			
Cargo - body type 71	137	2	P-4722
Courtesy lamp - interior door	137	3	P-9949
Dome	137	4	P-10142
Dame/map lamp	137	4	P-9197
Pillar	137	7	P-7038
Headlamp, parking, cornering and fender side marker lamps -	130	20	P-11778
Headlamp covers and related parts	82	14	P-11756
Headlamp cover vacuum control and related parts	130	12	P-10956
Rear lamp, backup and license plate - body type 71	134	2	P-10145
Rear lamp, backup lamp and license plate lamp - body types 53 and 65	134	17	P-11891
<b>STEERING WHEEL and HORN</b>			
2 - spoke wheel - deluxe pad blow	137	12	P-11924
2 - spoke wheel - luxury - with and without speed control	137	13	P-11925

**C (MONTEGO)**

<b>ELECTRICAL SYSTEMS</b>			
Automatic seat back latch wiring	◇600		
Electrical wire terminals	140.3	1	P-3194
Seat regulator (full width)	◇600		
Tailgate window regulator - body type 71	140.2	4	P-9967
Trailer towing wiring system	140.2	16	P-11492
Window regulator (Page A)	140.2	13	P-9943
Window regulator (Page B)	140.2	14	P-9944
Wiring system (Page A)	140	16	P-9956
Wiring system (Page B)	140	17	P-9957
Wiring system (Page C)	140	18	P-9958
Wiring system - instrument panel	140.1	6	P-8825
Wire connection sleeve kits	140.3	2	P-5344
<b>HORN</b>			
Air horn installation	137	16	P-12925

◇ Refer to Body Illustration Section

January, 1982

COPYRIGHT © 1982

FORD MOTOR COMPANY

— DEARBORN, MICHIGAN

**NEW ISSUE**

## INDEX

TITLE

SECTION

PAGE

ILLUS. NO.

1975

## C (MONTEGO) - cont'd.

## LAMPS

Cargo - body type 71	137	2	P-4984
Dome lamp	137	4	P-10142
Dome/map lamp	137	4	P-9197
Headlamp, parking and fender side marker lamp	130	15	P-11021
Rear lamp, backup, license plate and body side marker - exc. body type 71	134	10	P-10964
Rear lamp, backup, license plate and body side marker - body type 71	134	9	P-8759

## STEERING WHEEL

2 - spoke wheel - deluxe pad blow	137	12	P-11924
2 - spoke wheel - luxury - with and without speed control	137	13	P-11925

## D (LINCOLN)

## ELECTRICAL SYSTEMS

Automatic headlamp dimmer and auto/lamp control system	130	16	P-11082
Door latch system - electric- body type 53	230.1	15	P-12305
- body type 60	230.1	16	P-12306
Electrical wire terminals	140.3	1	P-3194
Power seat controls and wiring	140.2	1	P-12595
Seat regulator (full width)	◇600		
Seat regulator (split bench)	◇600		
Window regulator (Page A)	⊕	D 8	P-12285
Window regulator (Page B)	⊕	D 9	P-12286
Wiring system	140	25	P-12584
Wire connection sleeve kits	140.3	2	P-5344

## HORN

Air horn installation	137	16	P-12925
-----------------------	-----	----	---------

## LAMPS

Coach lamp	137	13	P-12359
Courtesy lamp - door arm rest	137	8	P-7656
Courtesy lamp - opera window	137	9	P-9947
Dome/map lamp	137	4	P-9197
Headlamp, parking and fender side marker	130	19	P-11535
Headlamp covers and related parts	82	11	P-11059
Headlamp cover vacuum control and related parts	130	23	P-7171
Luggage compartment	137	8	P-7656
Map lamp	137	15	P-12402
Pillar lamp	137	8	P-7656
Rear lamp, backup, license plate and side marker	134	15	P-11628

## STEERING WHEEL and HORN

2 - spoke wheel - with and without speed control	137	13	P-11925
--	-----	----	---------

## F (COUGAR)

## ELECTRICAL SYSTEMS

Electric wire terminals	140.3	1	P-3194
Trailer towing wiring system	140.2	16	P-11492
Window regulator (Page A)	140.2	13	P-9943
Window regulator (Page B)	140.2	14	P-9944
Wiring system (Page A)	140	16	P-9956
Wiring system (Page B)	140	17	P-9957
Wiring system (Page C)	140	18	P-9958
Wiring system - instrument panel	140.1	6	P-8825
Wire connection sleeve kits	140.3	2	P-5344

## HORN

Air horn installation	137	16	P-12925
-----------------------	-----	----	---------

⊕ Interior Trim

◇ Refer to Body Illustration Section

**1973/79  
LINCOLN-MERCURY CARS**

ILLUSTRATION  
SECTION 130

L

**INDEX**

TITLE	SECTION	PAGE	ILLUS. NO.
-------	---------	------	------------

**1975**

**F (COUGAR) - cont'd.**

<b>LAMPS</b>			
Dome lamp	137	4	P-10142
Dome/map lamp	137	4	P-9197
Headlamp, parking lamp parts	130	13	P-10959
Rear lamp, backup, license plate and body side marker	134	10	P-10964

<b>STEERING WHEEL and HORN</b>			
2 - spoke wheel - deluxe pad blow	137	12	P-11924
2 - spoke wheel - luxury - with and without speed control	137	13	P-11925

**G (MONARCH)**

<b>ELECTRICAL SYSTEMS</b>			
Electrical wire terminals	140.3	1	P-3194
Trailer towing wiring system	140.2	18	P-12171
Window regulator	140.2	19	P-12258
Wiring system (Page A)	140	22	P-12242
Wiring system (Page B)	140	23	P-12243
Wiring system (Page C)	140	24	P-12244
Wiring system - instrument panel	140.1	11	P-11773
Wire connection sleeve kits	140.3	2	P-5344

<b>HORN</b>			
Air horn installation	137	16	P-12925

<b>LAMPS</b>			
Convenience lights	137	14	P-12452
Dome	137	4	P-10142
Dome/map lamp	137	4	P-9197
Headlamp, parking and fender side marker	130	22	P-11866
Luggage compartment	137	14	P-12452
Rear lamp, backup, license plate and body side marker	134	16	P-11760

<b>STEERING WHEEL and HORN</b>			
2 - spoke wheel - deluxe pad blow	137	12	P-11924
2 - spoke wheel - luxury	137	13	P-11925

**J (CAPRI) - REFER TO 1976**

**K (MARK IV)**

<b>ELECTRICAL SYSTEMS</b>			
Automatic headlamp dimmer and automatic lamp control system	130	31	P-13483
Automatic seat back latch wiring	◇600		
Door latch system - electric	230.2	1	P-9099
Electrical wire terminals	140.3	1	P-3194
Seat regulator (split bench)	◇600		
Seat control and wiring system	140.2	12	P-9945
Trailer towing wiring system	140.2	17	P-11496
Window regulator	140.2	12	P-9945
Wiring system (Page A)	140	10	P-9953
Wiring system (Page B)	140	11	P-9954
Wiring system (Page C)	140	12	P-9955
Wiring system - instrument panel	140.1	8	P-11017
Wire connection sleeve kits	140.3	2	P-5344

<b>HORN</b>			
Air horn installation	137	16	P-12925



## INDEX

TITLE

SECTION | PAGE | ILLUS. NO.

## 1975

## K (MARK IV) -cont'd.

## LAMPS

Courtesy lamp - interior door	137	3	P-9949
Courtesy lamp - instrument panel mounted	140.1	8	P-11017
Courtesy lamp - opera window	137	9	P-9947
Dome/map lamp	137	4	P-9197
Headlamp, headlamp covers, parking and fender side marker lamp	130	5	P-10764
Headlamp cover vacuum control and related parts	130	10	P-8083
Rear lamp, backup, license plate lamp and body side marker lamp	134	7	P-8762

## STEERING WHEEL and HORN

2 - spoke wheel - with speed control	137	13	P-11925
--------------------------------------	-----	----	---------

## L (BOBCAT)

## ELECTRICAL SYSTEM

Electrical wire terminals	140.3	1	P-3194
Wiring system (page A)	140	19	P-11506
Wiring system (page B)	140	20	P-11507
Wiring system (page C)	140	21	P-11508
Wiring system - instrument panel	140.1	9	P-11509
Wire connection sleeve kits	140.3	2	P-5344

## HORN

Air horn installation	137	16	P-12925
-----------------------	-----	----	---------

## LAMPS

Cargo - body type 73	137	11	P-8765
Dome	137	7	P-8063
Dome/map lamp	137	14	P-12442
Headlamp, parking and front fender side marker	130	24	P-12640
Rear, backup, license plate and body side marker - body types 62, 64	134	14	P-11440
Rear, backup, license plate and body side marker-body type 73	134	13	P-8764

## STEERING WHEEL

2 - spoke wheel - pad blow	137	12	P-11924
----------------------------	-----	----	---------

## P (COMET)

## ELECTRICAL SYSTEMS

Electrical wire terminals	140.3	1	P-3194
Wiring system (Page A)	140	2	P-7030
Wiring system (Page B)	140	3	P-7031
Wiring system - instrument panel	140.1	10	P-11754
Wire connection sleeve kits	140.3	2	P-5344

## HORN

Air horn installation	137	16	P-12925
-----------------------	-----	----	---------

## LAMPS

Dome	137	5	P-6872
Dome/map lamp	137	4	P-9197
Headlamp, parking and fender side marker	130	25	P-10967
Luggage compartment	137	5	P-6872
Rear lamp, backup, license plate and body side marker	134	4	P-8097

## STEERING WHEEL and HORN

2 - spoke wheel	137	12	P-11924
-----------------	-----	----	---------

◇ Refer to Body Illustration Section

**1973/79  
LINCOLN-MERCURY CARS**

ILLUSTRATION  
SECTION 130

N

**INDEX**

TITLE	SECTION	PAGE	ILLUS. NO.
-------	---------	------	------------

**1975**

**Y (METEOR)**

<b>ELECTRICAL SYSTEMS</b>			
Electrical wire terminals	140.3	1	P-3194
Seat regulator (full width)	◇600		
Seat regulator (split bench)	◇600		
Tailgate window regulator wiring	140.2	3	P-10164
Trailer towing wiring system	140.2	15	P-10330
Window regulator (Page A)	140.2	10	P-8423
Window regulator (Page B)	140.2	11	P-8424
Wiring system (Page A)	140	13	P-10332
Wiring system (Page B)	140	14	P-10333
Wiring system (Page C)	140	15	P-10334
Wiring system - instrument panel	140.1	5	P-10127
Wire connection sleeve kits	140.3	2	P-5344
<b>HORN</b>			
Air horn installation	137	16	P-12925
<b>LAMPS</b>			
Cargo - body type 71	137	2	P-4722
Courtesy lamp - interior door	137	3	P-9949
Dome	137	4	P-10142
Dome/map lamp	137	4	P-9197
Headlamp, parking and fender side marker	130	21	P-11779
Pillar	137	7	P-7038
Rear lamp, backup and license plate - body type 71	134	2	P-10145
Rear lamp, backup lamp and license plate lamp - body types 53 and 65	134	17	P-11891
<b>STEERING WHEEL and HORN</b>			
2 - spoke wheel - deluxe pad blow	137	12	P-11924
2 - spoke wheel - luxury - with and without speed control	137	13	P-11925

**1976**

**A (MERCURY)**

<b>ELECTRICAL SYSTEMS</b>			
Electrical wire terminals	140.3	1	P-3194
Seat regulator (full width)	◇600		
Seat regulator (split bench - driver seat)	◇600		
Tailgate window - regulator wiring	140.2	3	P-10164
- washer wiring	140.2	5	P-8320
- washer wiper	140.2	6	P-8321
Trailer towing wiring system	140.2	15	P-10330
Window regulator (Page A)	140.2	10	P-8423
Window regulator (Page B)	140.2	11	P-8424
Wiring system (Page A)	140	13	P-10332
Wiring system (Page B)	140	14	P-10333
Wiring system (Page C)	140	15	P-10334
Wiring system - instrument panel	140.1	5	P-10127
Wire connection sleeve kits	140.3	2	P-5344
<b>LAMPS</b>			
Cargo - body type 71	137	2	P-4722
Courtesy lamp - interior door	137	3	P-9949
Dome	137	4	P-10142
Dome/map lamp	137	4	P-9197
Pillar	137	7	P-7038
Headlamp, parking, cornering and fender side marker lamps	130	20	P-11778
Headlamp covers and related parts	82	14	P-11756
Headlamp cover vacuum control and related parts	130	12	P-10956
Rear lamp, backup and license plate - body type 71	134	2	P-10145
Rear lamp, backup lamp and license plate lamp - body types 53 and 65	134	17	P-11891

◇ Refer to Body Illustration Section  
January, 1982

COPYRIGHT © 1982

FORD MOTOR  
COMPANY

— DEARBORN, MICHIGAN

**NEW ISSUE**

## INDEX

TITLE

SECTION PAGE ILLUS. NO.

## 1976

## A (MERCURY) - cont'd.

## STEERING WHEEL and HORN

2 - spoke wheel - deluxe pad blow	137	12	P-11924
2 - spoke wheel - luxury - with and without speed control	137	13	P-11925

## C (MONTEGO)

## ELECTRICAL SYSTEMS

Automatic seat back latch wiring	◇600		
Electrical wire terminals	140.3	1	P-3194
Seat regulator (full width)	◇600		
Tailgate window regulator - body type 71	140.2	4	P-9967
Trailer towing wiring system	140.2	16	P-11492
Window regulator (Page A)	140.2	13	P-9943
Window regulator (Page B)	140.2	14	P-9944
Wiring system (Page A)	140	16	P-9956
Wiring system (Page B)	140	17	P-9957
Wiring system (Page C)	140	18	P-9958
Wiring system - instrument panel	140.1	6	P-8825
Wire connection sleeve kits	140.3	2	P-5344

## LAMPS

Cargo - body type 71	137	2	P-4984
Dome lamp	137	4	P-10142
Dome/map lamp	137	4	P-9197
Headlamp, parking and fender side marker lamp	130	15	P-11021
Rear lamp, backup, license plate and body side marker - exc. body type 71	134	10	P-10964
Rear lamp, backup, license plate and body side marker - body type 71	134	9	P-8759

## STEERING WHEEL

2 - spoke wheel - deluxe pad blow	137	12	P-11924
2 - spoke wheel - luxury - with and without speed control	137	13	P-11925

## D (LINCOLN)

## ELECTRICAL SYSTEMS

Automatic headlamp dimmer and auto. lamp control system	130	16	P-11082
Door latch system - electric - body type 53	◇230.1		
- body type 60	◇230.1		
Electrical wire terminals	140.3	1	P-3194
Power seat controls and wiring	140.2	1	P-12595
Seat regulator (full width)	◇600		
Seat regulator (split bench)	◇600		
Wiring system	140	25	P-12584
Window regulator (Page A)	⊕	D 8	P-12285
Window regulator (Page B)	⊕	D 9	P-12286
Wire connection sleeve kits	140.3	2	P-5344

## LAMPS

Coach lamp	137	13	P-12359
Courtesy lamp - door arm rest	137	8	P-7656
Courtesy lamp - opera window	137	9	P-9947
Dome/map lamp	137	4	P-9197
Headlamp, parking and fender side marker	130	19	P-11535
Headlamp covers and related parts	82	11	P-11059
Headlamp cover vacuum control and related parts	130	23	P-7171
Luggage compartment	137	8	P-7656
Map lamp	137	15	P-12402
Pillar lamp	137	8	P-7656
Rear lamp, backup, license plate and side marker	134	15	P-11628

## STEERING WHEEL and HORN

2 - spoke wheel - with and without speed control	137	13	P-11925
--	-----	----	---------

◇ Refer to Body Illustration Section    ⊕ Interior Trim

**1973/79  
LINCOLN-MERCURY CARS**

**ILLUSTRATION  
SECTION 130**

Q

**INDEX**

TITLE	SECTION	PAGE	ILLUS. NO.
<b>1976</b>			
<b>F (COUGAR)</b>			
<b>ELECTRICAL SYSTEMS</b>			
Electrical wire terminals	140.3	1	P-3194
Trailer towing wiring system	140.2	16	P-11492
Window regulator (Page A)	140.2	13	P-9943
Window regulator (Page B)	140.2	14	P-9944
Wiring system (Page A)	140	16	P-9956
Wiring system (Page B)	140	17	P-9957
Wiring system (Page C)	140	18	P-9958
Wiring system - instrument panel	140.1	6	P-8825
Wire connection sleeve kits	140.3	2	P-5344
<b>LAMPS</b>			
Dome lamp	137	4	P-10142
Dome/map lamp	137	4	P-9197
Headlamp, parking lamp parts	130	13	P-10959
Rear lamp, backup, license plate and body side marker	134	10	P-10964
<b>STEERING WHEEL and HORN</b>			
2 - spoke wheel - deluxe pad blow	137	12	P-11924
2 - spoke wheel - luxury - with and without speed control	137	13	P-11925
<b>G (MONARCH)</b>			
<b>ELECTRICAL SYSTEMS</b>			
Electrical wire terminals	140.3	1	P-3194
Trailer towing wiring system	140.2	18	P-12171
Window regulator - arm rest mounted controls	140.2	20	P-13010
Wiring system (Page A)	140	22	P-12242
Wiring system (Page B)	140	23	P-12243
Wiring system (Page C)	140	24	P-12244
Wiring system - instrument panel	140.1	11	P-11773
Wire connection sleeve kits	140.3	2	P-5344
<b>LAMPS</b>			
Convenience lights	137	14	P-12452
Dome	137	4	P-10142
Dome/map lamp	137	4	P-9197
Headlamp, parking and fender side marker	130	22	P-11866
Luggage compartment	137	14	P-12452
Rear lamp, backup, license plate and body side marker	134	16	P-11760
<b>STEERING WHEEL and HORN</b>			
2 - spoke wheel - deluxe pad blow	137	12	P-11924
2 - spoke wheel - luxury	137	13	P-11925
<b>J (CAPRI)</b>			
<b>ELECTRICAL SYSTEMS</b>			
Electrical wire terminals	140.3	1	P-3194
Horn wiring	137	1	P-7581
Wiring system	140	1	P-7836
Wire connection sleeve kits	140.3	2	P-5344
<b>LAMPS</b>			
Courtesy lamp - roof side mounted	⊕	J 3	P-12349
Headlamp, parking and fender side marker	130	26	P-12824
Map	106	1	P-10561
Rear lamp, backup, license plate and body side marker	134	18	P-12825
<b>STEERING WHEEL and HORN</b>			
	35	5	P-10749

⊕ Interior Trim  
January, 1982

COPYRIGHT © 1982

FORD MOTOR  
COMPANY

— DEARBORN, MICHIGAN

**NEW ISSUE**

R

**ILLUSTRATION  
SECTION 130**
**1973/79  
LINCOLN-MERCURY CARS**
**INDEX**

TITLE

SECTION

PAGE

ILLUS. NO.

**1976**
**K (MARK IV)**
**ELECTRICAL SYSTEMS**

Automatic headlamp dimmer and automatic lamp control system	130	31	P-13483
Automatic seat back latch wiring	◇600		
Door latch system - electric	◇230.2		
Electrical wire terminals	140.3	1	P-3194
Front seat back controls - lumbar	◇600.2	14	P-11792
Seat regulator (split bench)	◇600		
Seat control and wiring system	140.2	12	P-9945
Trailer towing wiring system	140.2	17	P-11496
Window regulator	140.2	12	P-9945
Wiring system (Page A)	140	10	P-9953
Wiring system (Page B)	140	11	P-9954
Wiring system (Page C)	140	12	P-9955
Wiring system - instrument panel	140.1	8	P-11017
Wire connection sleeve kits	140.3	2	P-5344

**LAMPS**

Courtesy lamp - interior door	137	3	P-9949
Courtesy lamp - instrument panel mounted	140.1	8	P-11017
Courtesy lamp - opera window	137	9	P-9947
Dome/map lamp	137	4	P-9197
Headlamp, headlamp covers, parking and fender side marker lamp	130	5	P-10764
Headlamp cover vacuum control and related parts	130	10	P-8083
Rear lamp, backup, license plate lamp and body side marker lamp	134	11	P-10965

**STEERING WHEEL and HORN**

2 - spoke wheel - luxury - with and without speed control	137	13	P-11925
---	-----	----	---------

**L (BOBCAT)**
**ELECTRICAL SYSTEM**

Electrical wire terminals	140.3	1	P-3194
Wiring system (Page A)	140	19	P-11506
Wiring system (Page B)	140	20	P-11507
Wiring system (Page C)	140	21	P-11508
Wiring system - instrument panel	140.1	9	P-11509
Wire connection sleeve kits	140.3	2	P-5344

**LAMPS**

Cargo - body type 73	137	11	P-8765
Dome	137	7	P-8063
Dome/map lamp	137	14	P-12442
Headlamp, parking and front fender side marker	130	24	P-12640
Rear, backup, license plate and body side marker - body types 62, 64	134	14	P-11440
Rear, backup, license plate and body side marker-body type 73	134	13	P-8764

**STEERING WHEEL**

2 - spoke wheel - pad blow	137	12	P-11924
----------------------------	-----	----	---------

**P (COMET)**
**ELECTRICAL SYSTEMS**

Electrical wire terminals	140.3	1	P-3194
Wiring system (Page A)	140	2	P-7030
Wiring system (Page B)	140	3	P-7031
Wiring system - instrument panel	140.1	10	P-11754
Wire connection sleeve kits	140.3	2	P-5344

◇ Refer to Body Illustration Section

**1973/79  
LINCOLN-MERCURY CARS**

**ILLUSTRATION  
SECTION 130**

S

**INDEX**

TITLE

SECTION

PAGE

ILLUS. NO.

**1976**

**P (COMET) - cont'd.**

**LAMPS**

Dome	137	5	P-6872
Dome/map lamp	137	4	P-9197
Headlamp, parking and fender side marker	130	25	P-10967
Luggage compartment	137	5	P-6872
Rear lamp, backup, license plate and body side marker	134	4	P-8097

**STEERING WHEEL and HORN**

2 - spoke wheel - horn blowing pad	137	12	P-11924
2 - spoke wheel - button blow	137	12	P-8309

**Y (METEOR)**

**ELECTRICAL SYSTEMS**

Electrical wire terminals	140.3	1	P-3194
Seat regulator (full width)	◇600		
Seat regulator (split bench)	◇600		
Tailgate window regulator wiring	140.2	3	P-10164
Trailer towing wiring system	140.2	15	P-10330
Window regulator (Page A)	140.2	10	P-8423
Window regulator (Page B)	140.2	11	P-8424
Wiring system (Page A)	140	13	P-10332
Wiring system (Page B)	140	14	P-10333
Wiring system (Page C)	140	15	P-10334
Wiring system - instrument panel	140.1	5	P-10127
Wire connection sleeve kits	140.3	2	P-5344

**LAMPS**

Cargo - body type 71	137	2	P-4722
Courtesy lamp - interior door	137	3	P-9949
Dome	137	4	P-10142
Dome/map lamp	137	4	P-9197
Headlamp, parking and fender side marker	130	21	P-11779
Pillar	137	7	P-7038
Rear lamp, backup and license plate - body type 71	134	2	P-10145
Rear lamp, backup lamp and license plate lamp - body types 53 and 65	134	17	P-11891

**STEERING WHEEL and HORN**

2 - spoke wheel - deluxe pad blow	137	12	P-11924
2 - spoke wheel - luxury - with and without speed control	137	13	P-11925

◇ Refer to Body Illustration Section  
January, 1982

COPYRIGHT © 1982

FORD MOTOR  
COMPANY

- DEARBORN, MICHIGAN

**NEW ISSUE**

T

ILLUSTRATION  
SECTION 1301973/79  
LINCOLN-MERCURY CARS

## INDEX

TITLE

SECTION

PAGE

ILLUS. NO.

1977

## A (MERCURY)

## ELECTRICAL SYSTEMS

Electrical wire terminals	140.3	1	P-3194
Seat regulator (full width)	◇600		
Seat regulator (split bench - driver seat)	◇600		
Tailgate window - regulator wiring	140.2	3	P-10164
- washer wiring	140.2	5	P-8320
- washer wiper	140.2	6	P-8321
Trailer towing wiring system	140.2	15	P-10330
Window regulator (Page A)	140.2	10	P-8423
Window regulator (Page B)	140.2	11	P-8424
Wiring system (Page A)	140	13	P-10332
Wiring system (Page B)	140	14	P-10333
Wiring system (Page C)	140	15	P-10334
Wiring system - instrument panel	140.1	5	P-10127
Wire connection sleeve kits	140.3	2	P-5344

## LAMPS

Cargo - body type 71	137	2	P-4722
Courtesy lamp - interior door	137	3	P-9949
Dome	137	4	P-10142
Dome/map lamp	137	4	P-9197
Pillar	137	7	P-7038
Headlamp parking cornering and fender side marker lamps	130	20	P-11778
Headlamp covers and related parts	82	14	P-11756
Headlamp cover vacuum control and related parts	130	12	P-10956
Illuminated entry system			
- wiring system and related parts	137	17	P-13275
- cylinder assy.	230.2	7	P-13277
Rear lamp, backup, license plate and body side marker - body type 71	134	2	P-10145
Rear lamp, backup lamp and license plate lamp - body types 53 and 65	134	17	P-11891

## STEERING WHEEL and HORN

2 - spoke wheel - deluxe pad blow	137	12	P-11924
2 - spoke wheel - luxury - with and without speed control	137	13	P-11925

## D (LINCOLN)

## ELECTRICAL SYSTEMS

Automatic headlamp dimmer and auto/lamp control system	130	16	P-11082
Door latch system - electric - body type 53	◇230.1		
- body type 60	◇230.1		
Electrical wire terminals	140.3	1	P-3194
Power seat controls and wiring	140.2	1	P-12595
Seat regulator (full width)	◇600		
Seat regulator (split bench)	◇600		
Window regulator (Page A)	⊕	D 8	P-12285
Window regulator (Page B)	⊕	D 9	P-12286
Wiring system	140	25	P-12584
Wire connection sleeve kits	140.3	2	P-5344

## LAMPS

Coach lamp	137	13	P-12359
Courtesy lamp - door arm rest	137	8	P-7656
Courtesy lamp - opera window	137	9	P-9947
Dome/map lamp	137	4	P-9197
Headlamp, parking and fender side marker	130	19	P-11535
Headlamp covers and related parts	82	11	P-11059
Headlamp cover vacuum control and related parts	130	9	P-13137

⊕ Interior Trim

◇ Refer to Body Illustration Section

**1973/79  
LINCOLN-MERCURY CARS**

ILLUSTRATION  
SECTION 130

U

**INDEX**

TITLE	SECTION	PAGE	ILLUS. NO.
-------	---------	------	------------

**1977**

**D (LINCOLN) - cont'd.**

<b>LAMPS - cont'd.</b>			
Illuminated entry system			
- wiring system and related parts	137	6	P-13328
- cylinder assy.	230.2	7	P-13277
Luggage compartment	137	8	P-7656
Map lamp	137	15	P-12402
Pillar lamp	137	8	P-7656
Rear lamp, backup, license plate and body side marker	134	15	P-11628
<b>STEERING WHEEL and HORN</b>			
2 - spoke wheel - with and without speed control	137	13	P-11925

**F (COUGAR)**

<b>ELECTRICAL SYSTEMS</b>			
Automatic seat back latch wiring	◇ 600		
Electrical wire terminals	140.3	1	P-3194
Power seat controls and wiring	140.2	23	P-13442
Seat regulator (full width)	◇ 600		
Tailgate window regulator - body type 71	140.2	4	P-9967
Trailer towing wiring system	140.2	16	P-11492
Window regulator (Page A)	140.2	21	P-13321
Window regulator (Page B)	140.2	22	P-13322
Wiring system (Page A)	140	16	P-9956
Wiring system (Page B)	140	17	P-9957
Wiring system (Page C)	140	18	P-9958
Wiring system - instrument panel	140.1	12	P-13412
Wire connection sleeve kits	140.3	2	P-5344

<b>LAMPS</b>			
Cargo - body type 71	137	2	P-4984
Dome lamp	137	4	P-10142
Dome/map lamp	137	4	P-9197
Headlamp, parking and fender side marker	130	27	P-13109
Illuminated entry system			
- wiring system and related parts	137	18	P-13276
- cylinder assy.	230.2	7	P-13277
Rear lamp, backup, license plate and body side marker - body type 65L	134	19	P-13102
Rear lamp, backup, license plate and body side marker - exc. body type 65L and 71	134	20	P-13103
Rear lamp, backup, license plate and body side marker - body type 71	134	9	P-8759

<b>STEERING WHEEL</b>			
2 - spoke wheel - deluxe pad blow	137	12	P-11924
2 - spoke wheel - luxury - with and without speed control	137	13	P-11925
3 - spoke wheel - sport	137	24	P-14487

**G (MONARCH)**

<b>ELECTRICAL SYSTEMS</b>			
Electrical wire terminals	140.3	1	P-3194
Window regulator	140.2	20	P-13010
Wiring system (Page A)	140	22	P-12242
Wiring system (Page B)	140	23	P-12243
Wiring system (Page C)	140	24	P-12244
Wiring system - instrument panel	140.1	11	P-11773
Wire connection sleeve kits	140.3	2	P-5344

◇ Refer to Body Illustration Section



1973/79  
LINCOLN-MERCURY CARS

## INDEX

TITLE	SECTION	PAGE	ILLUS. NO.
-------	---------	------	------------

1977

## G (MONARCH) - cont'd.

LAMPS			
Convenience lights	137	14	P-12452
Dome	137	4	P-10142
Dome/map lamp	137	4	P-9197
Headlamp, parking and fender side marker	130	22	P-11866
Illuminated entry system- wiring system and related parts	137	19	P-13326
- cylinder assy.	230.2	7	P-13277
Luggage compartment	140	22	P-12242
Rear lamp, backup and license plate lamp	134	16	P-11760
STEERING WHEEL and HORN			
2 - spoke wheel - deluxe pad blow	137	12	P-11924
2 - spoke wheel - luxury	137	13	P-11925
3 - spoke wheel - sport	137	24	P-14487

## J (CAPRI)

ELECTRICAL SYSTEMS			
Electrical wire terminals	140.3	1	P-3194
Horn wiring	137	1	P-7581
Wiring system	140	1	P-7836
Wire connection sleeve kits	140.3	2	P-5344
LAMPS			
Courtesy lamp - roof side mounted	⊕	J3	P-12349
Headlamp, parking and fender side marker	130	26	P-12824
Map	106	1	P-10561
Rear lamp, backup, license plate and body side marker	134	18	P-12825
STEERING WHEEL and HORN	35	5	P-10749

## K (MARK V)

ELECTRICAL SYSTEMS			
Automatic headlamp dimmer and automatic lamp control system	130	31	P-13483
Automatic seat back latch wiring	◇ 600		
Door latch system - electric	◇ 230.2		
Electrical wire terminals	140.3	1	P-3194
Seat regulator (split bench)	◇ 600		
Seat control and wiring system	140.2	12	P-9945
Trailer towing wiring system	140.2	17	P-11496
Window regulator	140.2	12	P-9945
Wiring system (Page A)	140	10	P-9953
Wiring system (Page B)	140	11	P-9954
Wiring system (Page C)	140	12	P-9955
Wiring system - instrument panel	140.1	8	P-11017
Wire connection sleeve kits	140.3	2	P-5344
LAMPS			
Courtesy lamp - interior door	137	3	P-9949
Courtesy lamp - instrument panel mounted	140.1	8	P-11017
Courtesy lamp - opera window	137	9	P-9947
Dome/map lamp	137	4	P-9197
Headlamp, headlamp covers, parking and fender side marker lamp	130	28	P-13111
Headlamp cover vacuum control and related parts	130	29	P-13136
Illuminated entry system			
- wiring system and related parts	137	20	P-13327
- cylinder assy.	230.2	7	P-13277
Rear lamp, backup, license plate lamp and body side marker lamp	134	21	P-13105
STEERING WHEEL and HORN			
2 - spoke wheel - luxury - with and without speed control	137	13	P-11925

◇ Refer to Body Illustration Section

⊕ Interior Trim

**1973/79  
LINCOLN-MERCURY CARS**

ILLUSTRATION  
SECTION 130

W

**INDEX**

TITLE	SECTION	PAGE	ILLUS. NO.
-------	---------	------	------------

**1977**

**L (BOBCAT)** "Before 6/27/77" For units built "From 6/27/77" refer to 1978

<b>ELECTRICAL SYSTEM</b>			
Electrical wire terminals	140,3	1	P-3194
Wiring system (Page A)	140	19	P-11506
Wiring system (Page B)	140	20	P-11507
Wiring system (Page C)	140	21	P-11508
Wiring system - instrument panel	140.1	9	P-11509
Wire connection sleeve kits	140,3	2	P-5344

<b>LAMPS</b>			
Cargo - body type 73	137	11	P-8765
Dome	137	7	P-8063
Dome/map lamp	137	14	P-12442
Headlamp, parking and front fender side marker	130	24	P-12640
Rear, backup, license plate and marker lamp-body types 62,64	134	14	P-11440
Rear, backup, license plate and marker lamp-body type 73	134	13	P-8764

<b>STEERING WHEEL</b>			
2 - spoke wheel - pad blow	137	12	P-11924
3 - spoke wheel - sport	137	24	P-14487

**P (COMET)**

<b>ELECTRICAL SYSTEMS</b>			
Electrical wire terminals	140,3	1	P-3194
Wiring system (Page A)	140	2	P-7030
Wiring system (Page B)	140	3	P-7031
Wiring system - instrument panel	140.1	10	P-11754
Wire connection sleeve kits	140,3	2	P-5344

<b>LAMPS</b>			
Dome	137	5	P-6872
Dome/map lamp	137	4	P-9197
Headlamp, parking and fender side marker	130	25	P-10967
Luggage compartment	137	5	P-6872
Rear lamp, backup, license plate and body side marker	134	4	P-8097

<b>STEERING WHEEL and HORN</b>			
2 - spoke wheel - horn blowing pad	137	12	P-11924
2 - spoke wheel - button blow	137	12	P-8309
3 - spoke wheel - sport	137	24	P-14487

**V (VERSAILLES)**

<b>ELECTRICAL SYSTEMS</b>			
Electrical wire terminals	140,3	1	P-3194
Window regulator	140,2	20	P-13010
Wiring system (Page A)	140	22	P-12242
Wiring system (Page B)	140	23	P-12243
Wiring system (Page C)	140	24	P-12244
Wiring system - instrument panel	140.1	13	P-13477
Wire connection sleeve kits	140,3	2	P-5344

<b>LAMPS</b>			
Coach pillar lamp	137	27	P-15248
Convenience lights	137	14	P-12452
Dome/map lamp	137	4	P-9197
Headlamp, parking and fender side marker	130	30	P-13418
Illuminated entry system - wiring system and related parts	137	19	P-13327
-cylinder assembly	230,2	7	P-13277
Luggage compartment	137	14	P-12452
Rear lamps and related parts	134	22	P-13414

<b>STEERING WHEEL and HORN</b>			
2 - spoke wheel - luxury	137	13	P-11925

1973/79  
**LINCOLN-MERCURY CARS**

## INDEX

TITLE	SECTION	PAGE	ILLUS. NO.
<b>1978</b>			
<b>A (MERCURY)</b>			
<b>ELECTRICAL SYSTEMS</b>			
Electrical wire terminals	140.3	1	P-3194
Seat regulator (full width)	◇600		
Seat regulator (split bench - driver seat)	◇600		
Tailgate window - regulator wiring	140.2	3	P-10164
- washer wiring	140.2	5	P-8320
- washer wiper	140.2	6	P-8321
Trailer towing wiring system	140.2	10	P-8423
Window regulator (Page A)	140.2	10	P-8423
Window regulator (Page B)	140.2	11	P-8424
Wiring system (Page A)	140	13	P-10332
Wiring system (Page B)	140	14	P-10333
Wiring system (Page C)	140	15	P-10334
Wiring system - instrument panel	140.1	5	P-10127
Wire connection sleeve kits	140.3	2	P-5344
<b>LAMPS</b>			
Cargo - body type 71	137	2	P-4722
Courtesy lamp - interior door	137	3	P-9949
Dome	137	4	P-10142
Dome/map lamp	137	4	P-9197
Pillar	137	7	P-7038
Headlamp parking cornering and fender side marker lamps	130	20	P-11778
Headlamp covers and related parts	82	14	P-11756
Headlamp cover vacuum control and related parts	130	12	P-10956
Illuminated entry system			
- wiring system and related parts	137	17	P-13275
- cylinder assy.	230.2	7	P-13277
Rear lamp, backup, license plate and body side marker - body type 71	134	2	P-10145
Rear lamp, backup lamp and license plate lamp - body types 53 and 65	134	17	P-11891
<b>STEERING WHEEL and HORN</b>			
2 - spoke wheel - deluxe pad blow	137	12	P-11924
2 - spoke wheel - luxury - with and without speed control	137	13	P-11925
<b>D (LINCOLN)</b>			
<b>ELECTRICAL SYSTEMS</b>			
Automatic headlamp dimmer and auto/lamp control system	130	16	P-11082
Power seat controls and wiring	140.2	1	P-12595
Seat regulator (full width)	◇600		
Seat regulator (split bench)	◇600		
Wiring system	140	25	P-12584
Window regulator (Page A)	⊕	D 8	P-12285
Window regulator (Page B)	⊕	D 9	P-12286
Door latch system - electric - body type 53	◇230.1		
- body type 60	◇230.1		
Wiring system - instrument panel	140.1	7	P-11006

⊕ Interior Trim

◇ Refer to Body Illustration Section

**1973/79  
LINCOLN-MERCURY CARS**

**ILLUSTRATION  
SECTION 130**

Y

**INDEX**

TITLE | SECTION | PAGE | ILLUS. NO.

**1978**

**D (LINCOLN) - cont'd.**

**LAMPS**

Coach lamp	137	13	P-12359
Courtesy lamp - door arm rest	137	8	P-7656
Courtesy lamp - opera window	137	9	P-9947
Dome/map lamp	137	4	P-9197
Headlamp, parking and fender side marker	130	19	P-11535
Headlamp covers and related parts	82	11	P-11059
Headlamp cover vacuum control and related parts	130	9	P-13137
Illuminated entry system			
- wiring system and related parts	137	6	P-13328
- cylinder assy.	230.2	7	P-13277
Luggage compartment	137	8	P-7656
Map lamp	137	15	P-12402
Pillar lamp	137	8	P-7656
Rear lamp, backup, license plate and body side marker	134	15	P-11628

**STEERING WHEEL and HORN**

2 - spoke wheel - with and without speed control	137	13	P-11925
--	-----	----	---------

**F (COUGAR)**

**ELECTRICAL SYSTEMS**

Automatic seat back latch wiring	◇600		
Power seat controls and wiring	140.2	23	P-13442
Seat regulator (full width)	◇600		
Trailer towing wiring system	140.2	16	P-11492
Window regulator (Page A)	140.2	21	P-13321
Window regulator (Page B)	140.2	22	P-13322
Wiring system (Page A)	140	16	P-9956
Wiring system (Page B)	140	17	P-9957
Wiring system (Page C)	140	18	P-9958
Wiring system - instrument panel	140.1	12	P-13412

**LAMPS**

Dome lamp	137	4	P-10142
Dome/map lamp	137	4	P-9197
Headlamp, parking and fender side marker	130	27	P-13109
Illuminated entry system			
- wiring system and related parts	137	18	P-13276
- cylinder assy.	230.2	7	P-13277
Rear lamp, backup, license plate and body side marker - body type 65L	134	19	P-13102
Rear lamp, backup, license plate and body side marker - exc. body type 53 and 65	134	20	P-13103

**STEERING WHEEL**

2 - spoke wheel - deluxe pad blow	137	12	P-11924
2 - spoke wheel - luxury - with and without speed control	137	13	P-11925
3 - spoke wheel - sport	137	24	P-14487

**G (MONARCH)**

**ELECTRICAL SYSTEMS**

Electrical wire terminals	140.3	1	P-3194
Window regulator	140.2	20	P-13010
Wiring system (Page A)	140	22	P-12242
Wiring system (Page B)	140	23	P-12243
Wiring system (Page C)	140	24	P-12244
Wiring system - instrument panel	140.1	14	P-14063
Wire connection sleeve kits	140.3	2	P-5344

◇ Refer to Body Illustration Section

January, 1982

COPYRIGHT © 1982

FORD MOTOR  
COMPANY

— DEARBORN, MICHIGAN

**NEW ISSUE**

## INDEX

TITLE

SECTION

PAGE

ILLUS. NO.

1978

## G (MONARCH) cont'd.

## LAMPS

Convenience lights	137	14	P-12452
Dome	137	4	P-10142
Dome/map lamp	137	4	P-9197
Headlamp, parking and fender side marker	130	32	P-14004
Illuminated entry system			
- wiring system and related parts	137	19	P-13326
- cylinder assy.	230.2	7	P-13277
Luggage compartment	140	22	P-12242
Rear lamp, backup and license plate lamp	134	25	P-14212

## STEERING WHEEL and HORN

2 - spoke wheel - deluxe pad blow	137	12	P-11924
2 - spoke wheel - luxury	137	13	P-11925
3 - spoke wheel - sport	137	24	P-14487

## J (CAPRI)

## ELECTRICAL SYSTEMS

Electrical wire terminals	140.3	1	P-3194
Horn wiring	137	1	P-7581
Wiring system	140	1	P-7836
Wire connection sleeve kits	140.3	2	P-5344

## LAMPS

Courtesy lamp - roof side mounted	⊕	J3	P-12349
Headlamp, parking and fender side marker	130	26	P-12824
Map	106	1	P-10561
Rear lamp, backup, license plate and body side marker	134	18	P-12825

## STEERING WHEEL and HORN

	35	5	P-10749
--	----	---	---------

## K (MARK V)

## ELECTRICAL SYSTEMS

Automatic headlamp dimmer and automatic lamp control system	130	31	P-13483
Automatic seat back latch wiring	◇600		
Door latch system - electric	◇230.2		
Electrical wire terminals	140.3	1	P-3194
Seat regulator (split bench)	◇600		
Seat control and wiring system	140.2	12	P-9945
Trailer towing wiring system	140.2	17	P-11496
Window regulator	140.2	12	P-9945
Wiring system (Page A)	140	10	P-9953
Wiring system (Page C)	140	12	P-9955
Wiring system - instrument panel	140.1	8	P-11017
Wire connection sleeve kits	140.3	2	P-5344

## LAMPS

Courtesy lamp - interior door	137	3	P-9949
Courtesy lamp - instrument panel mounted	140.1	8	P-11017
Courtesy lamp - opera window	137	9	P-9947
Dome/map lamp	137	4	P-9197
Headlamp, headlamp covers, parking and fender side marker lamp	130	28	P-13111
Headlamp cover vacuum control and related parts	130	29	P-13136
Illuminated entry system			
- wiring system and related parts	137	20	P-13327
- cylinder assy.	230.2	7	P-13277
Rear lamp, backup, license plate lamp and body side marker lamp	134	21	P-13105

## STEERING WHEEL and HORN

2 - spoke wheel - luxury - with and without speed control	137	13	P-11925
---	-----	----	---------

⊕ Interior Trim

◇ Refer to Body Illustration Section



1973/79  
LINCOLN-MERCURY CARS

## INDEX

TITLE	SECTION	PAGE	ILLUS. NO.
-------	---------	------	------------

## 1978

## V (VERSAILLES) - cont'd.

LAMPS			
Coach pillar lamp	137	27	P-15248
Convenience lights	137	14	P-12452
Dome/map lamp	137	4	P-9197
Headlamp, parking and fender side marker	130	30	P-13418
Illuminated entry system			
- wiring system and related parts	137	19	P-13327
- cylinder assembly	230.2	7	P-13277
Luggage compartment	137	14	P-12452
Rear lamps and related parts	134	22	P-13414
STEERING WHEEL and HORN			
2 - spoke wheel - luxury	137	13	P-11925

## 1979

## A (MERCURY)

ELECTRICAL SYSTEMS			
Electrical wire terminals	140.3	1	P-3194
Seat regulator (full width)	◇600.2	16	P-14489
Seat regulator (split bench - driver seat)	◇600.2	17	P-14490
Tailgate window - regulator wiring	140.2	24	P-16024
Window regulator (Page A)	140.2	10	P-8423
Window regulator (Page B)	140.2	11	P-8424
Wiring system			
- (Page A)	140	32	P-16118
- (Page B)	140	33	P-16119
Wiring system - instrument panel	140	16	P-14739
Wire connection sleeve kits	140.3	2	P-5344
LAMPS			
Cargo lamp	137	26	P-15089
Coach pillar lamp	137	24	P-14750
Courtesy lamp - door trim panel	137	28	P-16023
Dome lamp	137	25	P-14752
Dome/map lamp	137	25	P-14753
Headlamp, parking, cornering and fender side marker lamps	130	34	P-14603
Illuminated entry system	137	17	P-13275
Rear lamp, backup, license plate and body side marker - body type 74	134	30	P-14680
Rear lamp, backup, license plate and body side marker - body type 54 and 66	134	29	P-14643
STEERING WHEEL and HORN			
4 - spoke wheel	137	26	P-15088
4 - spoke wheel - with speed control	97.1	26	P-14984

## D (LINCOLN)

ELECTRICAL SYSTEMS			
Automatic headlamp dimmer and auto/lamp control system	130	16	P-11082
Power seat controls and wiring	140.2	1	P-12595
Seat regulator (full width)	◇600.2	5	P-11085
Seat regulator (split bench)	◇600.2	8	P-12135
Wiring system	140	25	P-12584
Window regulator (Page A)	⊕	D 8	P-12285
Window regulator (Page B)	⊕	D 9	P-12286
Door latch system - electric - body type 53	◇230.1	15	P-12305
- body type 60	◇230.1	16	P-12306
Wiring system - instrument panel	140.1	7	P-11006

⊕ Interior Trim

◇ Refer to Body Illustration Section

**1973/79  
LINCOLN-MERCURY CARS**

**ILLUSTRATION  
SECTION 130**

AC

**INDEX**

TITLE	SECTION	PAGE	ILLUS. NO.
-------	---------	------	------------

**1979**

**D (LINCOLN) - cont'd.**

<b>LAMPS</b>			
Coach pillar lamp	137	27	P-15251
Courtesy lamp - door arm rest	137	8	P-7656
Courtesy lamp - opera window	137	9	P-9947
Dome/map lamp	137	25	P-14753
Headlamp, parking and fender side marker	130	19	P-11535
Headlamp covers and related parts	82	11	P-11059
Headlamp cover vacuum control and related parts	130	9	P-13137
Illuminated entry system			
- wiring system and related system	137	6	P-13328
- cylinder assy.	230.2	7	P-13277
Luggage compartment	137	8	P-7656
Map lamp	137	15	P-12402
Pillar lamp	137	8	P-7656
Rear lamp, backup, license plate and body side marker	134	15	P-11628
<b>STEERING WHEEL and HORN</b>			
2 - spoke wheel - with and without speed control	137	13	P-11925

**F (COUGAR)**

<b>ELECTRICAL SYSTEMS</b>			
Automatic seat back latch wiring	◇600	29	P-12512
Power seat controls and wiring	140.2	23	P-13442
Seat regulator (full width)	◇600.2	7	P-12134
Seat regulator (split bench)	◇600.2	9	P-12132
Window regulator (Page A)	140.2	21	P-13321
Window regulator (Page B)	140.2	22	P-13322
Wiring system (Page A)	140	16	P-9956
Wiring system (Page B)	140	17	P-9957
Wiring system (Page C)	140	18	P-9958
Wiring system - instrument panel	140.1	12	P-13412
<b>LAMPS</b>			
Dome lamp	137	4	P-10142
Dome/map lamp	137	25	P-14753
Headlamp, parking and fender side marker	130	27	P-13109
Illuminated entry system			
- wiring system and related parts	137	18	P-13276
- cylinder assy.	230.2	7	P-13277
Rear lamp, backup, license plate and body side marker - body type 65L	134	28	P-14642
Rear lamp, backup, license plate and body side marker - body types 53 and 65D,K	134	20	P-13103
<b>STEERING WHEEL and HORN</b>			
2 - spoke wheel - deluxe pad blow	137	12	P-11924
2 - spoke wheel - luxury - with and without speed control	137	13	P-11925
3 - spoke wheel - sport	137	24	P-14487

**G (MONARCH)**

<b>ELECTRICAL SYSTEMS</b>			
Electrical wire terminals	140.3	1	P-3194
Window regulator	140.2	20	P-13010
Wiring system (Page A)	140	22	P-12242
Wiring system (Page B)	140	23	P-12243
Wiring system (Page C)	140	24	P-12244
Wiring system - instrument panel	140.1	14	P-14063
Wire connection sleeve kits	140.3	2	P-5344

◇ Refer to Body Illustration Section



## INDEX

TITLE

SECTION

PAGE

ILLUS. NO.

1979

## G (MONARCH) - cont'd.

## LAMPS

Convenience lights	137	14	P-12452
Dome lamp	137	4	P-10142
Dome/map lamp	137	25	P-14753
Headlamp, parking and fender side marker	130	32	P-14004
Illuminated entry system			
- wiring system and related parts	137	19	P-13326
- cylinder assy.	230.2	7	P-13277
Luggage compartment	140	22	P-12242
Rear lamp, backup and license plate lamp	134	25	P-14212

## STEERING WHEEL and HORN

2 - spoke wheel - deluxe pad blow	137	12	P-11924
2 - spoke wheel - luxury	137	13	P-11925
3 - spoke wheel - sport	137	24	P-14487

## J (CAPRI)

## ELECTRICAL SYSTEMS

Electrical wire terminals	140.3	1	P-3194
Turbocharger	94	25	P-15101
Turbo - wiring system			
(Page A)	140	29	P-15102
(Page B)	140	30	P-15103
(Page C)	140	31	P-15104
Wire connection sleeve kits	140.3	2	P-5344
Wiring system (Page A)	140	26	P-14472
(Page B)	140	27	P-14473
(Page C)	140	28	P-14474
Wiring system - instrument panel	140.1	15	P-14047

## LAMPS

Dome lamp - w/o flip-up roof	137	25	P-14752
Dome lamp - w/flip-up roof	137	22	P-14120
Headlamp, parking and front fender side marker	130	35	P-14625
Map lamp	137	25	P-14753
Rear, backup, license plate and body side marker	134	31	P-14704

## STEERING WHEEL

3 - spoke wheel - sport	137	23	P-14486
4 - spoke wheel	137	26	P-15088
4 - spoke wheel - with speed control	97.1	29	P-14990

## K (MARK V)

## ELECTRICAL SYSTEMS

Automatic headlamp dimmer and automatic lamp control system	130	31	P-13483
Automatic seat back latch wiring	◇600		
Door latch system - electric	◇230.2		
Electrical wire terminals	140.3	1	P-3194
Seat regulator (split bench)	◇600		
Seat control and wiring system	140.2	12	P-9945
Trailer towing wiring system	140.2	17	P-11496
Window regulator	140.2	12	P-9945
Wiring system	140	10	P-9953
Wire connection sleeve kits	140.3	2	P-5344

◇ Refer to Body Illustration Section

# 1973/79 LINCOLN-MERCURY CARS

ILLUSTRATION  
SECTION 130

A E

## INDEX

TITLE	SECTION	PAGE	ILLUS. NO.
-------	---------	------	------------

# 1979

### K (MARK V) - cont'd

LAMPS			
Courtesy lamp - interior door	137	3	P-9949
Courtesy lamp - instrument panel mounted	140.1	8	P-11017
Courtesy lamp - opera window	137	9	P-9947
Dome/map lamp	137	25	P-14753
Headlamp, headlamp covers, parking and fender side marker	130	28	P-13111
Headlamp cover vacuum control and related parts	130	29	P-13136
Illuminated entry system			
- wiring system and related parts	137	20	P-13327
- cylinder assy.	230.2	7	P-13277
Rear lamp, backup, license plate lamp and body side marker	134	21	P-13105
STEERING WHEEL and HORN			
2 - spoke wheel - luxury - with and without speed control	137	13	P-11925

### L (BOBCAT)

ELECTRICAL SYSTEM			
Electrical wire terminals	140.3	1	P-3194
Wiring system (Page A)	140	19	P-11506
Wiring system (Page B)	140	20	P-11507
Wiring system (Page C)	140	21	P-11508
Wiring system - instrument panel	140.1	9	P-11509
Wire connection sleeve kits	140.3	2	P-5344

### LAMPS

Cargo - body type 73	137	11	P-8765
Dome lamp	137	7	P-8063
Dome/map lamp	137	14	P-12042
Headlamp, parking and front fender side marker	130	36	P-14621
Rear, backup, license plate and body side marker - body types 62, 64	134	27	P-14591
Rear, backup, license plate and body side marker - body type 73	134	13	P-8764

### STEERING WHEEL

2 - spoke wheel - padblow	137	12	P-11924
3 - spoke wheel - sport	137	24	P-14487

### P (ZEPHYR)

ELECTRICAL SYSTEM			
Electrical wire terminals	140.3	2	P-5344
Wiring system (Page A)	140	26	P-14472
(Page B)	140	27	P-14473
(Page C)	140	28	P-14474
Wiring system - instrument panel	140.1	15	P-14047
Wire connection sleeve kits	140.3	2	P-5344

### LAMPS

Cargo - body type 74	137	15	P-14266
Dome lamp	137	25	P-14752
Dome/map lamp	137	25	P-14753
Headlamp, parking and fender side marker	130	33	P-14002
Rear luggage compartment and license lamps	137	21	P-14127
Rear lamp, backup, license plate and body side marker - body type 74 only	134	23	P-14010
Rear lamp, backup, license plate and body side marker - body types 54 and 66 only	134	24	P-14009
Rear lamp, backup, license plate and body side marker - body type 36R only	134	26	P-14379

## INDEX

TITLE

SECTION

PAGE

ILLUS. NO.

1979

**P (ZEPHYR) - cont'd.****STEERING WHEEL and HORN**

2 - spoke wheel	137	23	P-14485
3 - spoke wheel - sport	137	23	P-14486
4 - spoke wheel	137	26	P-15088
4 - spoke wheel - with speed control	97.1	29	P-14990

**V (VERSAILLES)****ELECTRICAL SYSTEM**

Electrical wire terminals	140.3	1	P-3194
Window regulator	140.2	20	P-13010
Wiring system (Page A)	140	22	P-12242
Wiring system (Page B)	140	23	P-12243
Wiring system (Page C)	140	24	P-12244
Wiring system - instrument panel	140.1	13	P-13477
Wire connection sleeve kits	140.3	2	P-5344

**LAMPS**

Coach pillar lamp	137	28	P-15377
Convenience lights	137	14	P-12452
Dome/map lamp	137	25	P-14753
Headlamp, parking and fender side marker	130	30	P-13418
Illuminated entry system			
- wiring system and related parts	137	19	P-13327
- cylinder assy.	230.2	7	P-13277
Luggage compartment	137	14	P-12452
Rear lamps and related parts	134	22	P-13414

**STEERING WHEEL and HORN**

2 - spoke wheel - luxury	137	13	P-11925
--------------------------	-----	----	---------

# 1973/79 LINCOLN-MERCURY CARS

ILLUSTRATION  
SECTION 130

1

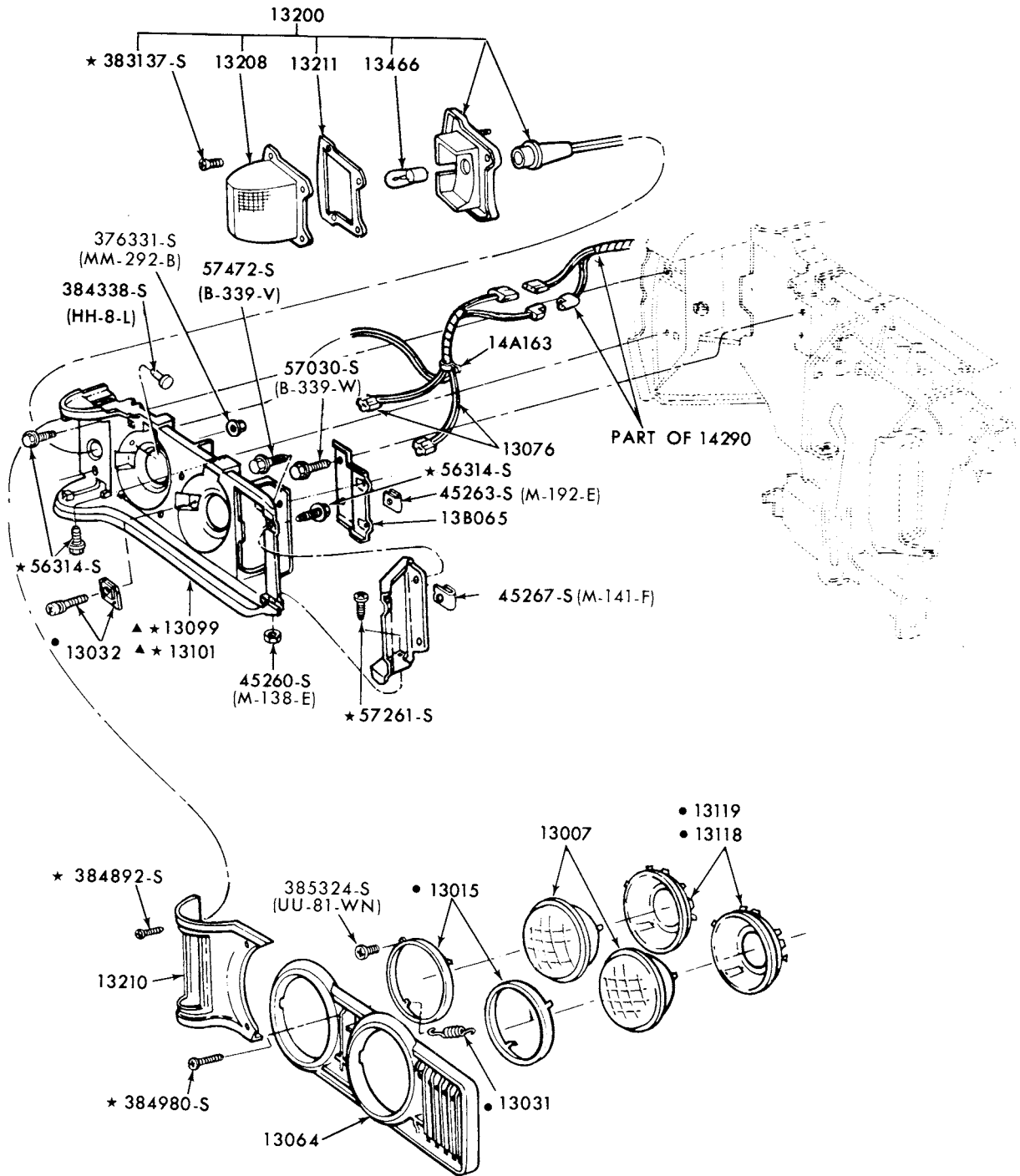

▲ SERVICED ONLY IN ASSY. GROUP-13008  
● ALSO SERVICED IN ASSY. GROUP-13008

P-10762

## HEADLAMP and PARKING LAMP PARTS 1973 COUGAR

**1973/79  
LINCOLN-MERCURY CARS**

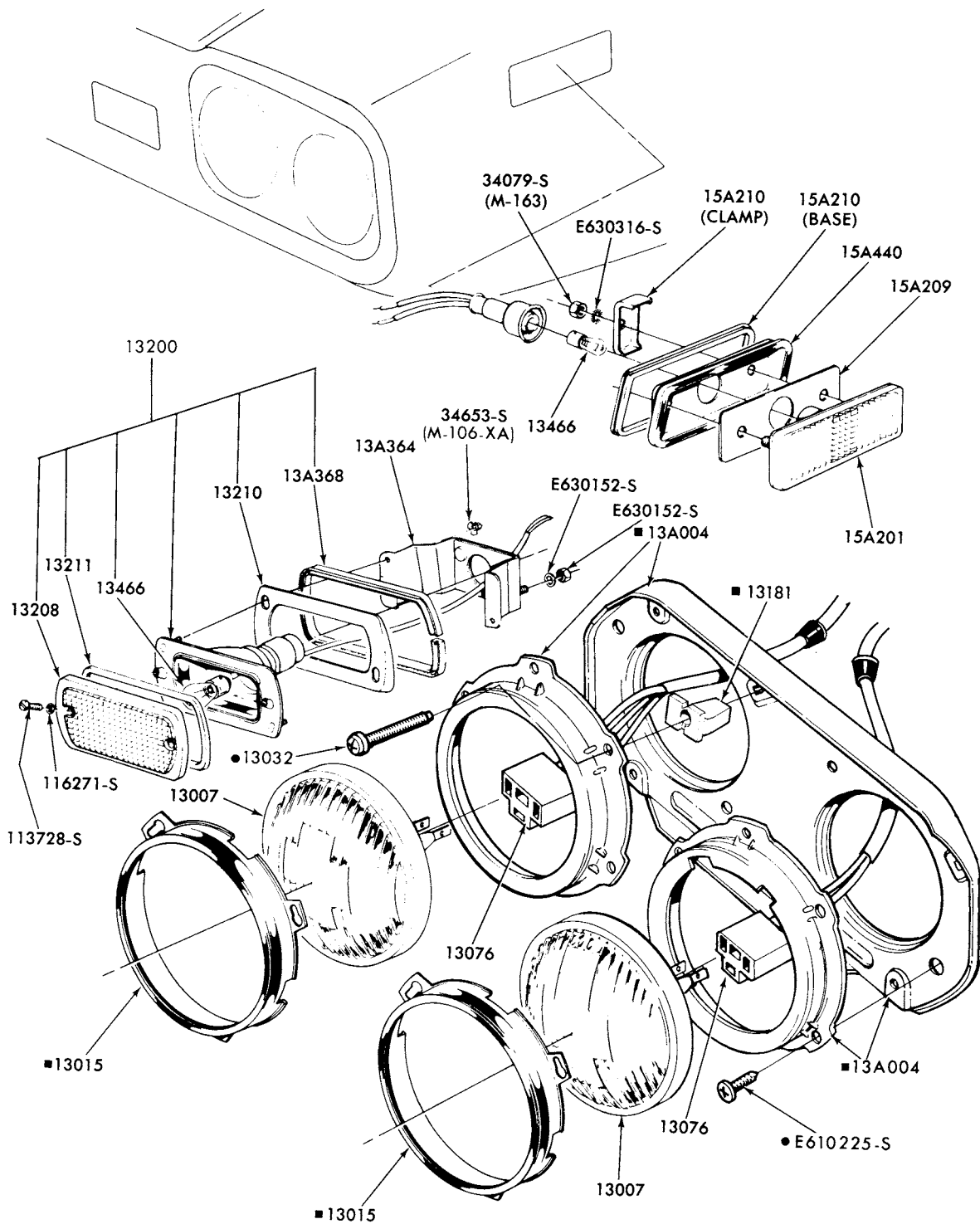

■ ALSO SERVICED IN ASSY GROUP 13008  
 † SERVICED ONLY IN ASSY GROUP 13008

P-12343

HEADLAMP, PARKING LAMP and FENDER SIDE MARKER LAMP PARTS  
 1973 CAPRI

# 1973/79 LINCOLN-MERCURY CARS

ILLUSTRATION  
SECTION 130

3

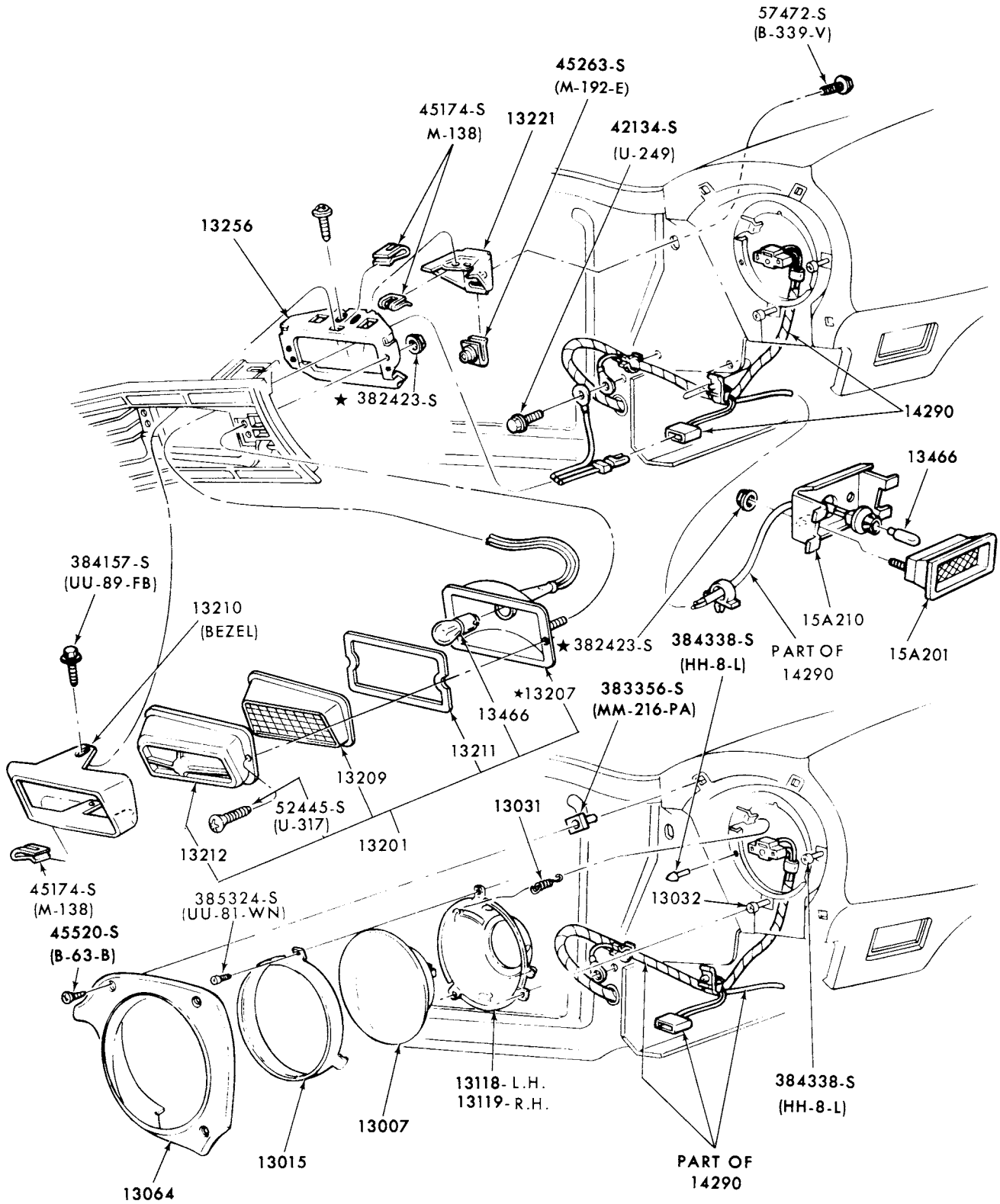

P-10089

HEADLAMP, PARKING LAMP and FENDER SIDE MARKER LAMP PARTS  
1973/74 COMET-"Before 8/12/74"







1973/79  
LINCOLN-MERCURY CARS

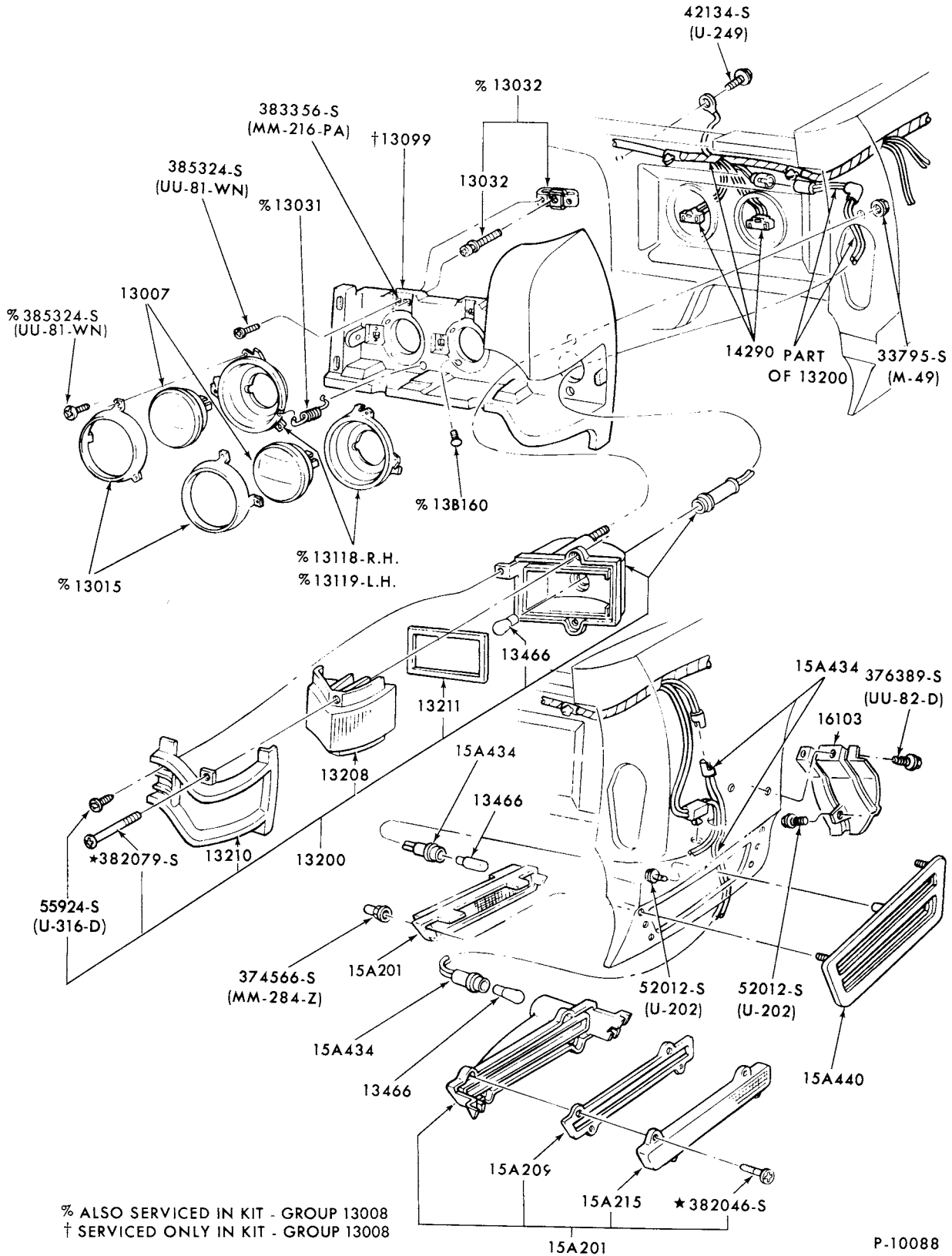

P-10088

HEADLAMP, PARKING LAMP, CORNERING LAMP and FENDER SIDE MARKER LAMP PARTS  
1973/74 MERCURY-BODY TYPES 53H,K,X,57H,K,X,65H,K,X,71H and K

# 1973/79 LINCOLN-MERCURY CARS

ILLUSTRATION  
SECTION 130

7

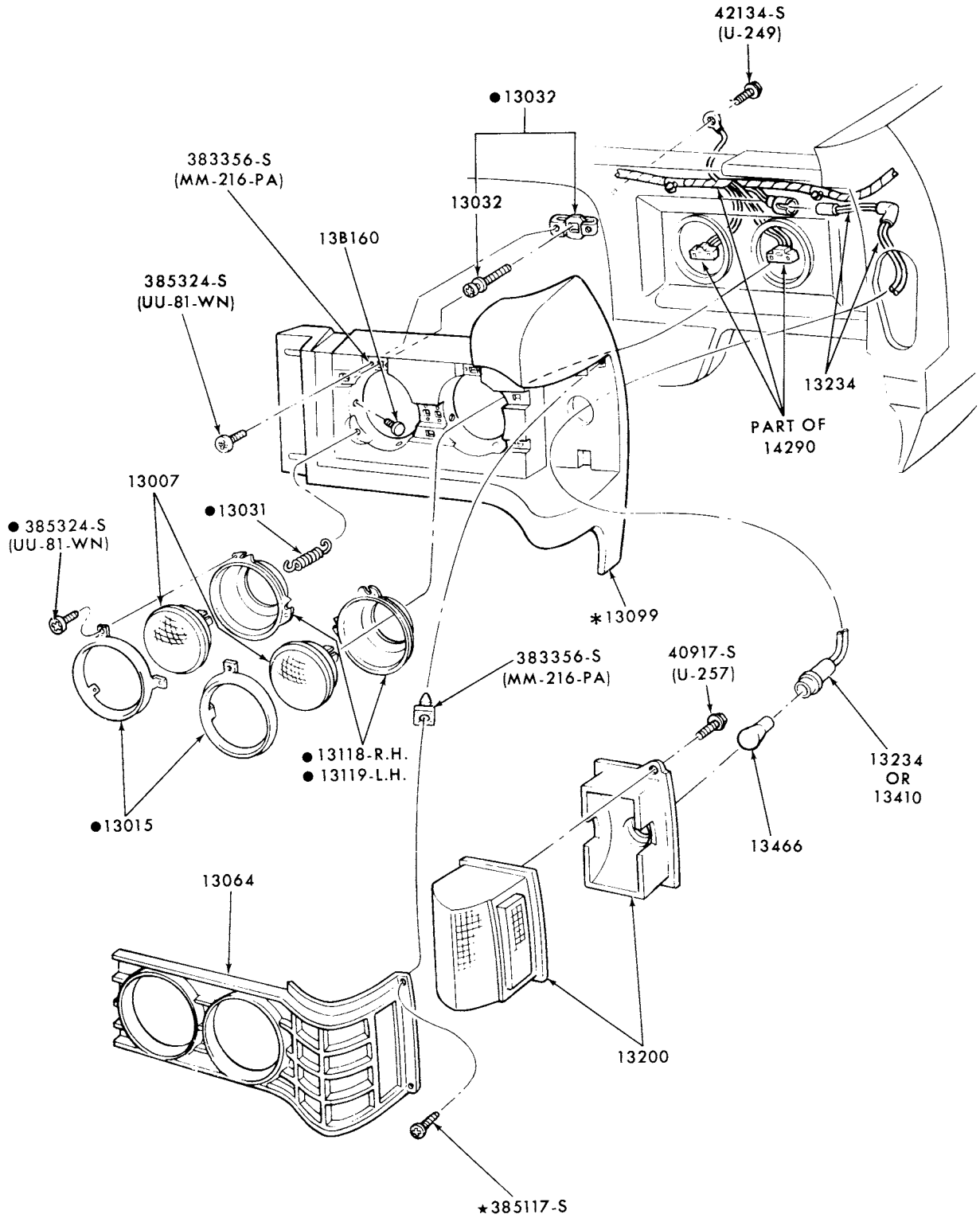

● ALSO SUPPLIED IN 13008 ASSY.  
\* SUPPLIED ONLY IN 13008 ASSY.

P-10087

HEADLAMP and PARKING LAMP PARTS  
1973/74 MERCURY and METEOR-BODY TYPES 53B,F,65B,F and 71B

**1973/79  
LINCOLN-MERCURY CARS**

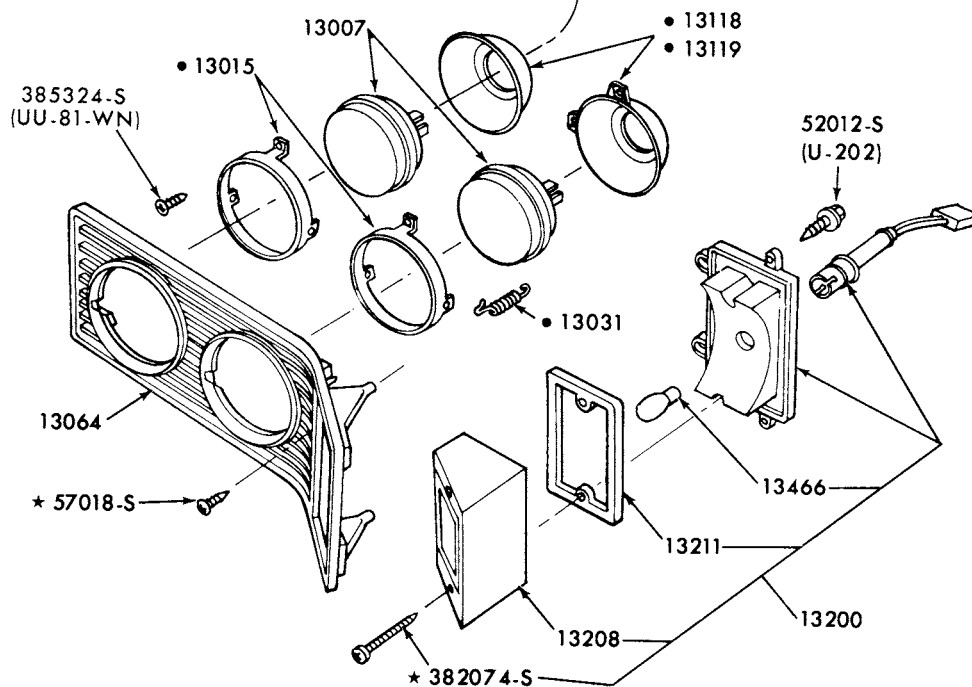
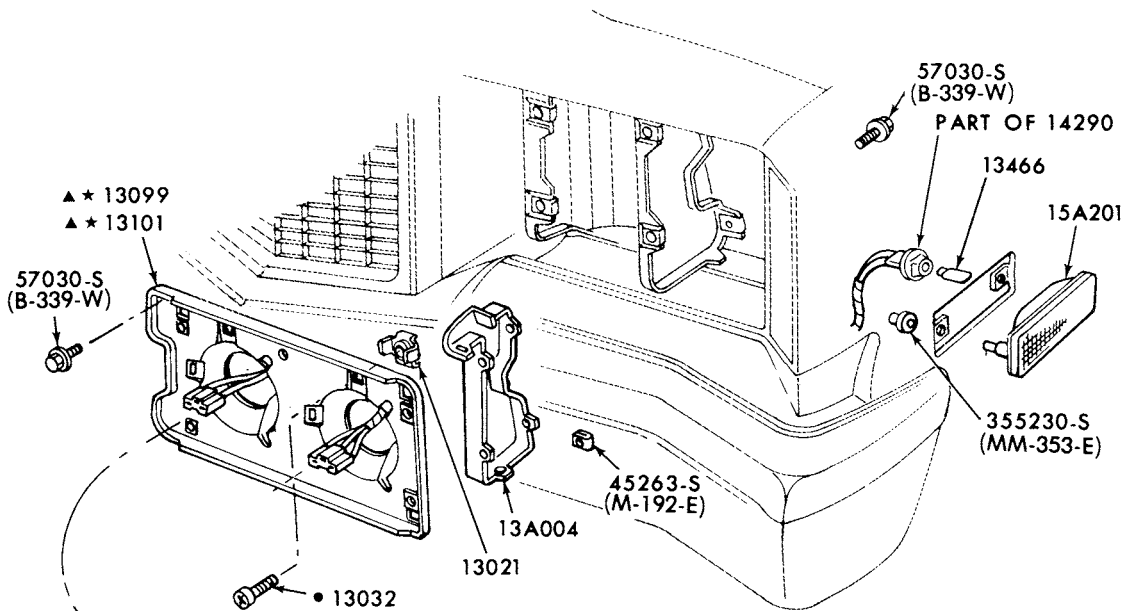

- ▲ SERVICED ONLY IN ASSY. GROUP-13008
- ALSO SERVICED IN ASSY. GROUP-13008

P-10763

HEADLAMP, PARKING LAMP and FENDER SIDE MARKER LAMP PARTS  
1973 MONTEGO

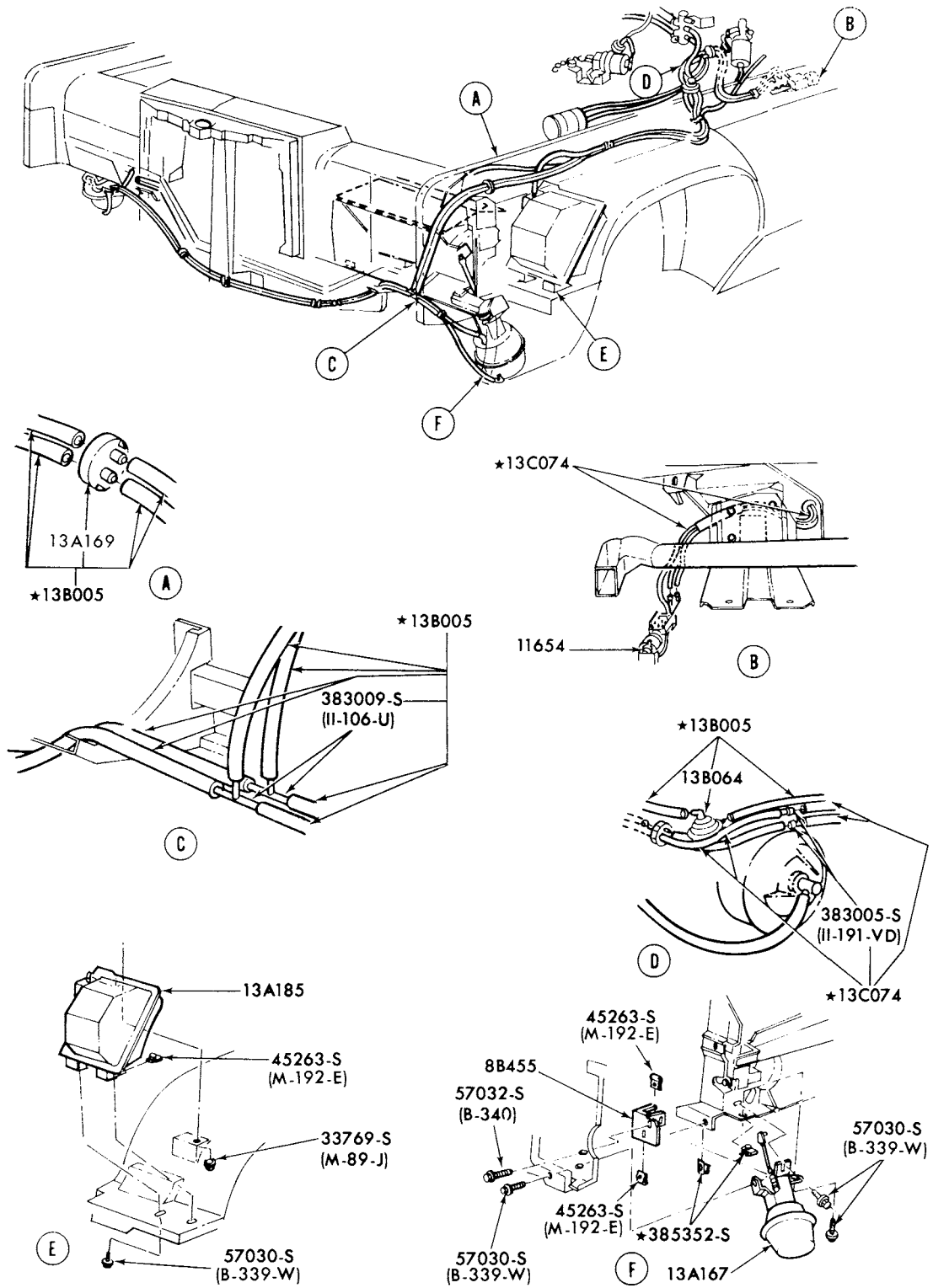

P-13137

VACUUM CONTROLLED HEADLAMP COVER SYSTEM  
1977/ LINCOLN

**1973/79  
LINCOLN-MERCURY CARS**

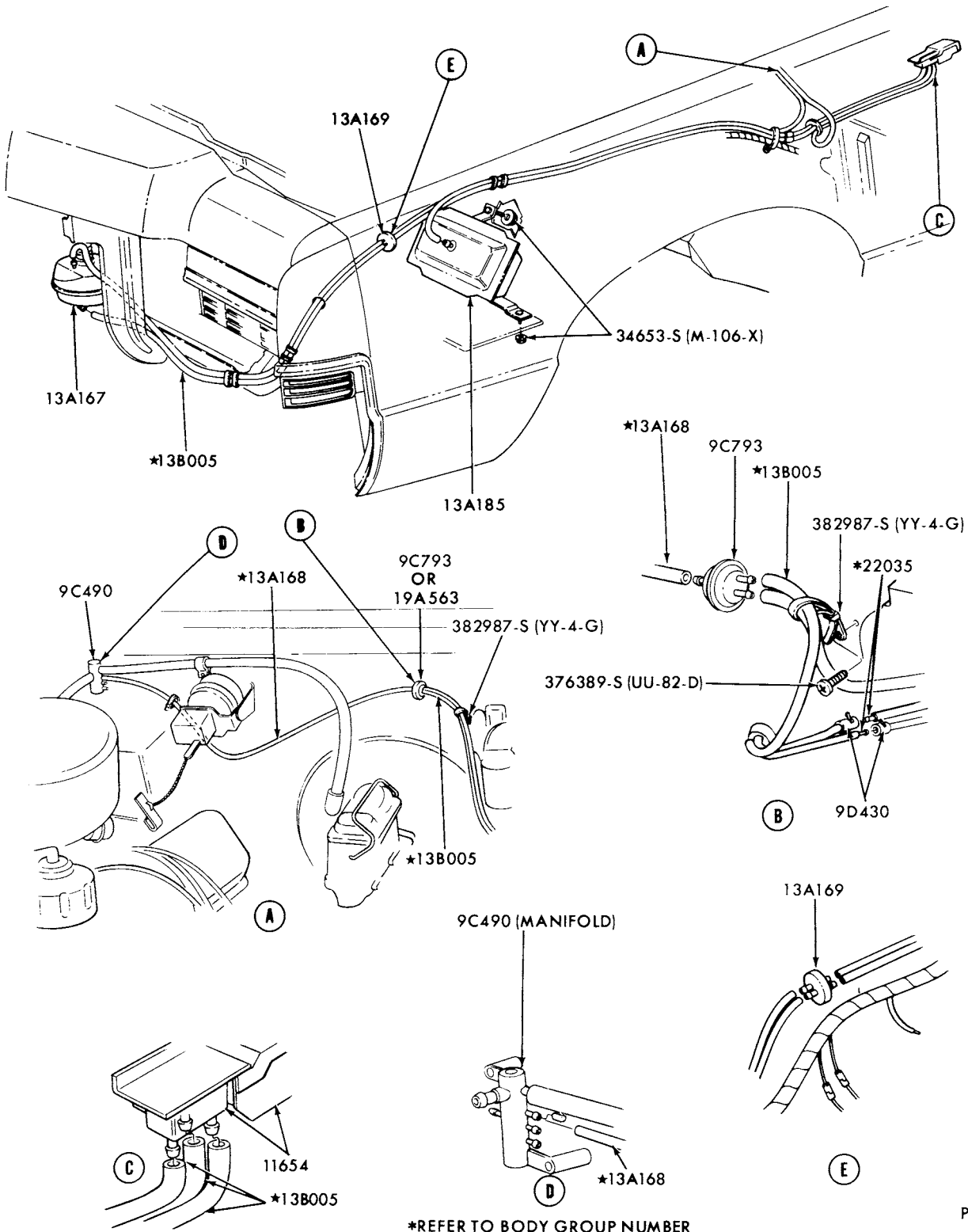

P-8083

VACUUM CONTROLLED HEADLAMP COVER SYSTEM  
1973 MERCURY 1973/76 MARK IV

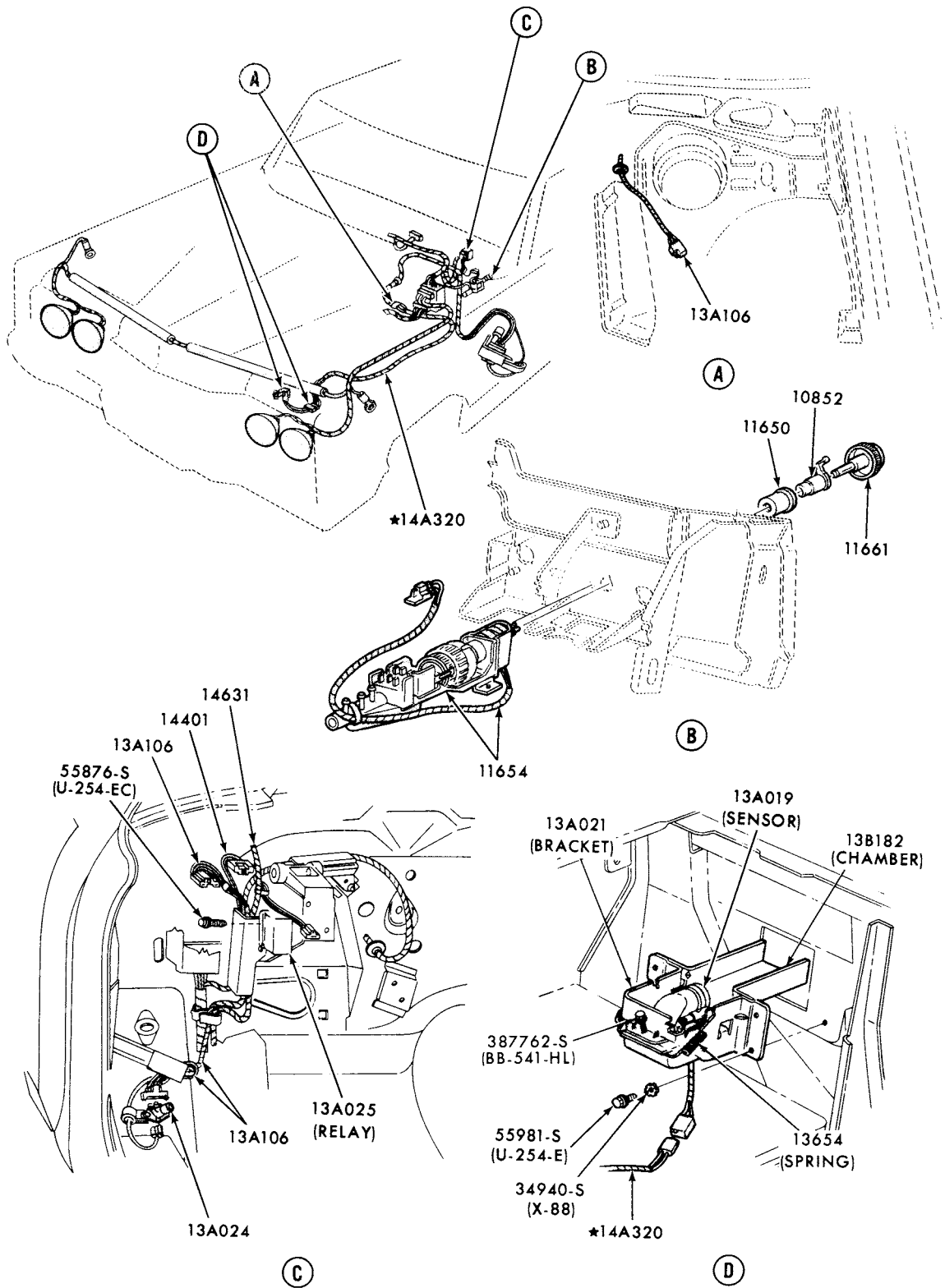

P-7640

AUTOMATIC HEADLAMP DIMMER CONTROL SYSTEM  
 1973 LINCOLN and MARK IV

1973/79  
LINCOLN-MERCURY CARS

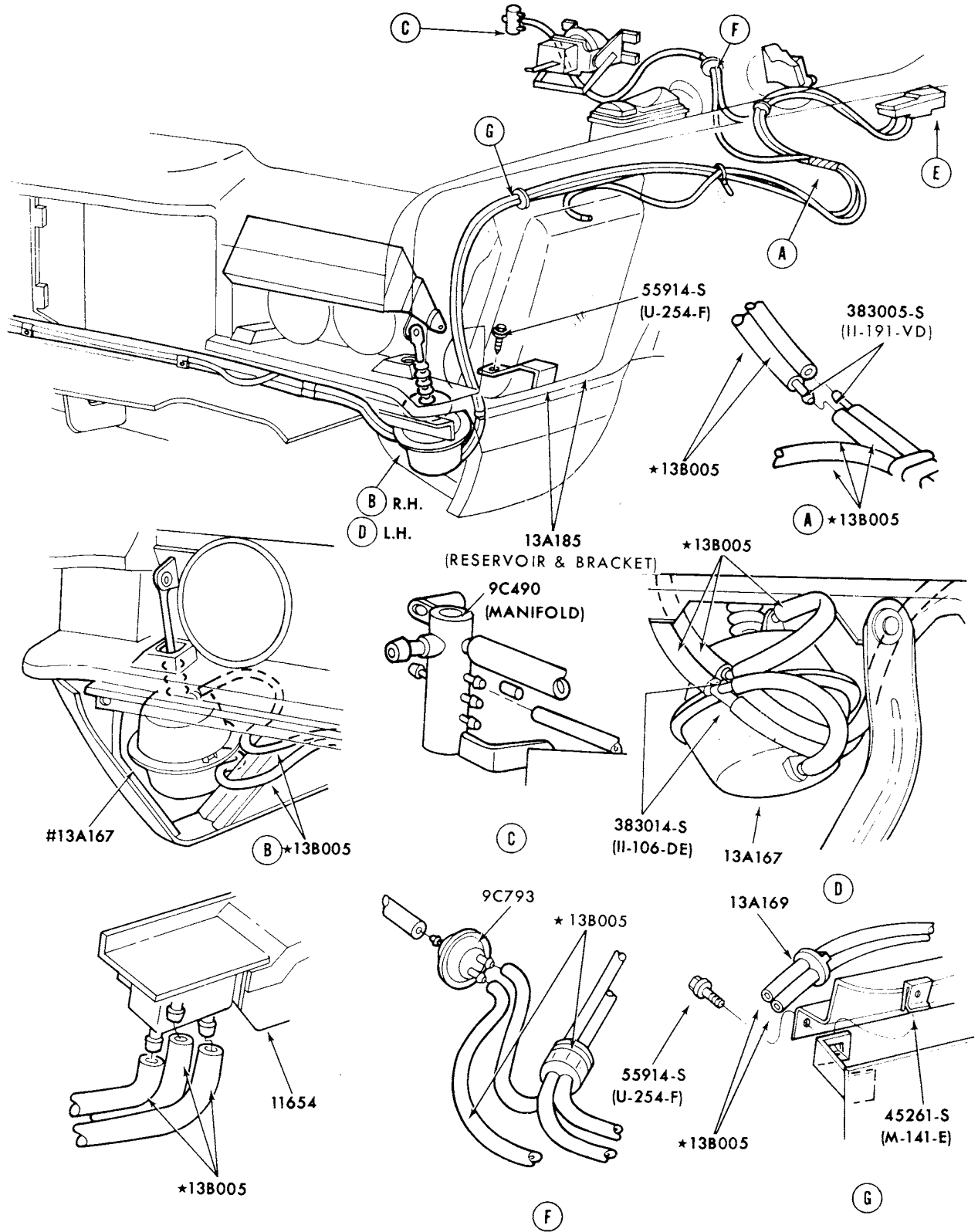

#REFER TO ILLUSTRATION SECTION 82 AND 130 FOR INSTALLATION

P-10956

VACUUM CONTROLLED HEADLAMP COVER SYSTEM  
1974/78 MERCURY

# 1973/79 LINCOLN-MERCURY CARS

ILLUSTRATION  
SECTION 130

13

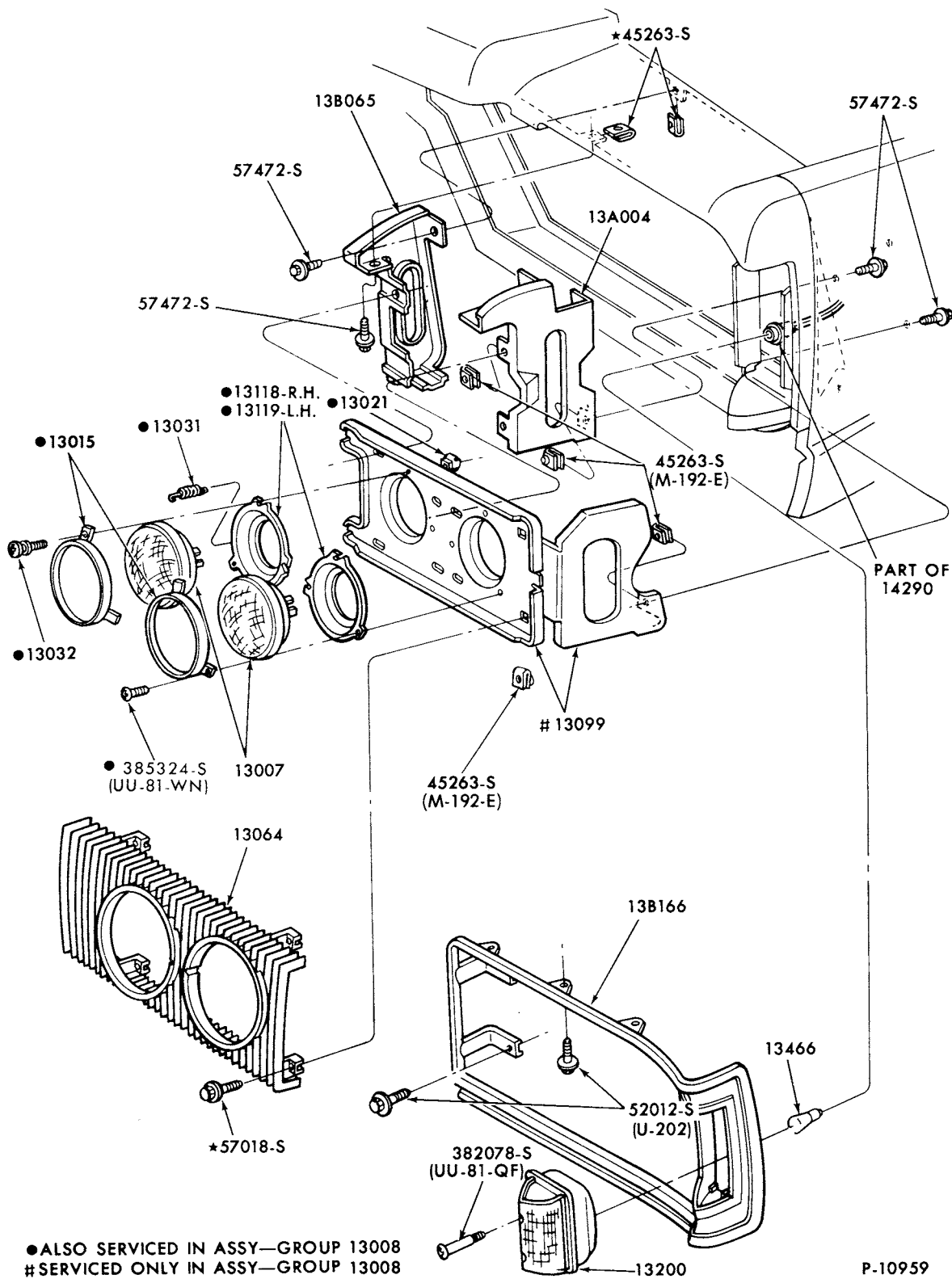

P-10959

## HEADLAMP and PARKING LAMP PARTS 1974/76 COUGAR



**1973/79  
LINCOLN-MERCURY CARS**

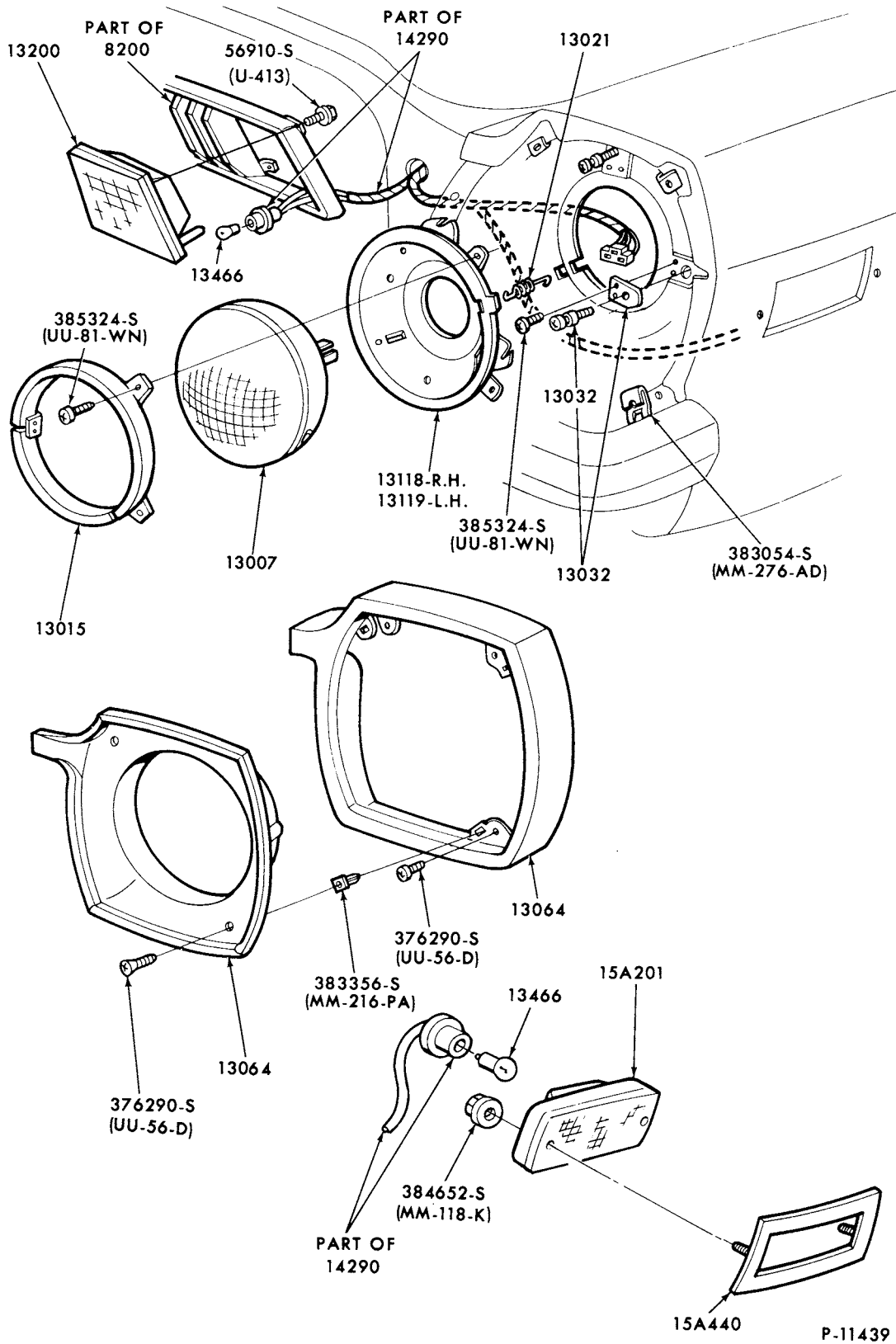

P-11439

HEADLAMP, PARKING LAMP and FENDER SIDE MARKER LAMP PARTS

1974 BOBCAT

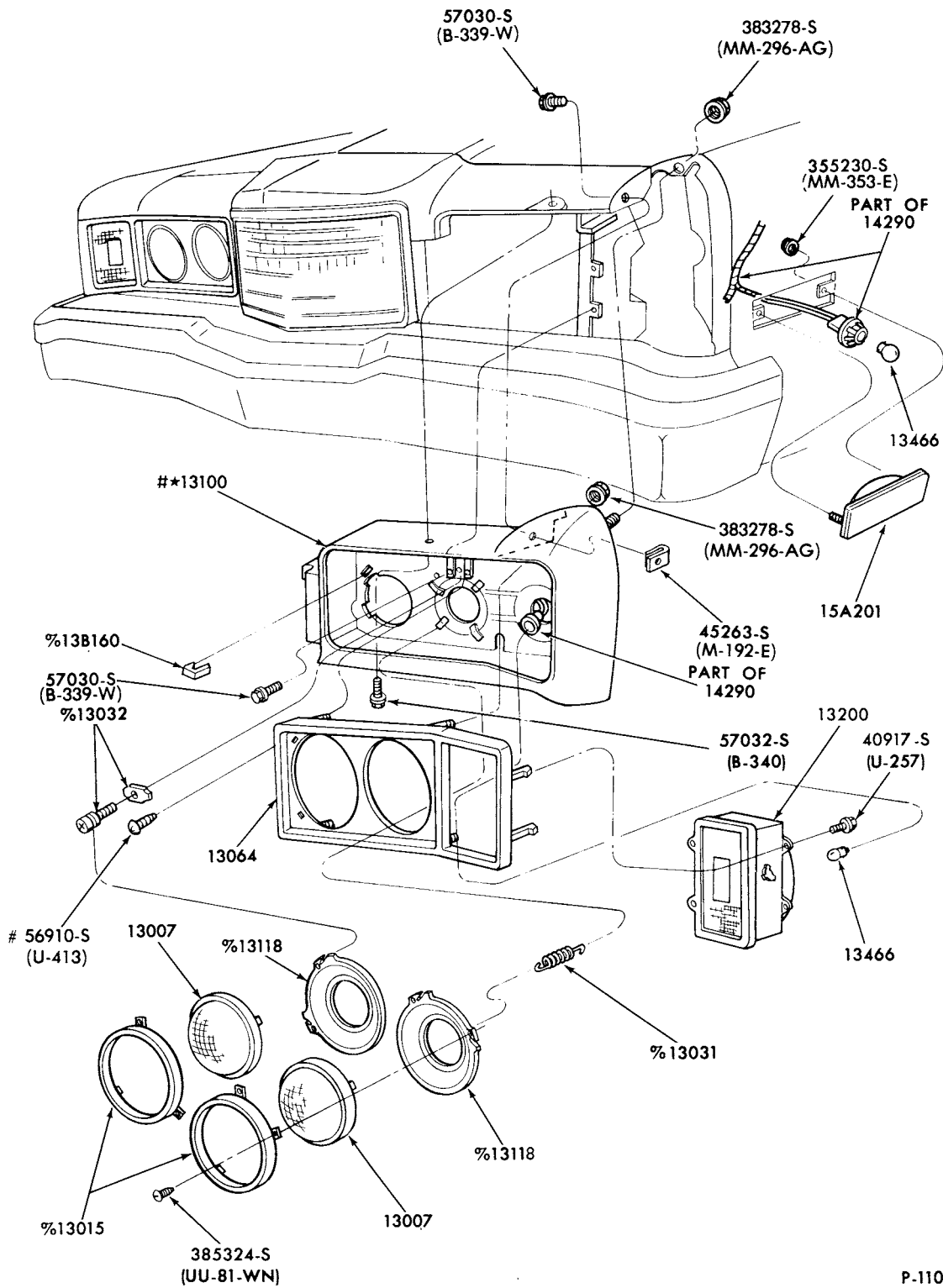

# SERVICED ONLY IN 13008 KIT  
% ALSO SERVICED IN 13008 KIT

P-11021

**HEADLAMP, PARKING LAMP and FENDER SIDE MARKER LAMP PARTS  
1974/76 MONTEGO**



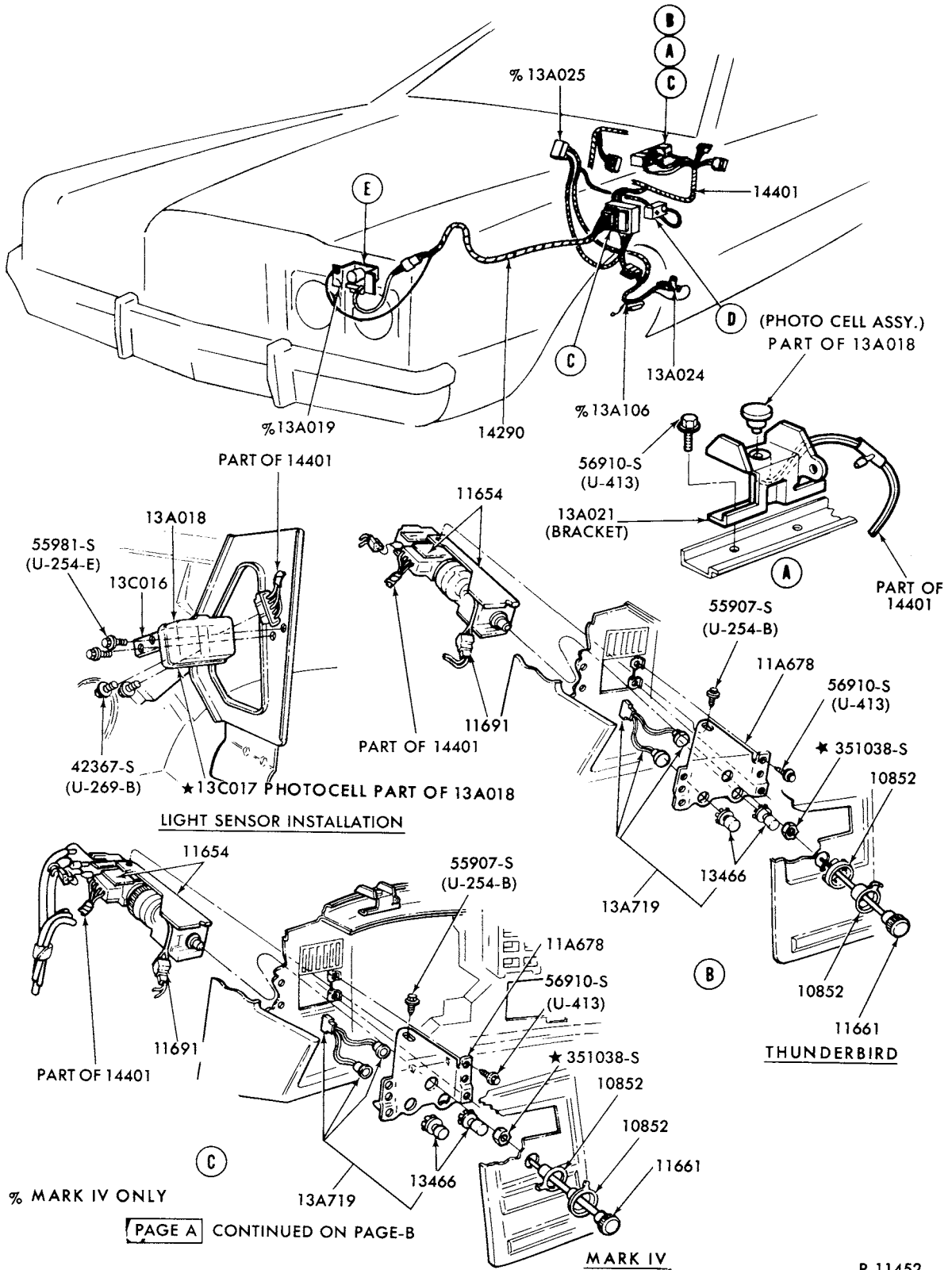

P-11452

AUTOMATIC HEADLAMP DIMMER and AUTO/LAMP CONTROL SYSTEM - (PAGE A)  
 1974 MARK IV

1973/79  
LINCOLN-MERCURY CARS

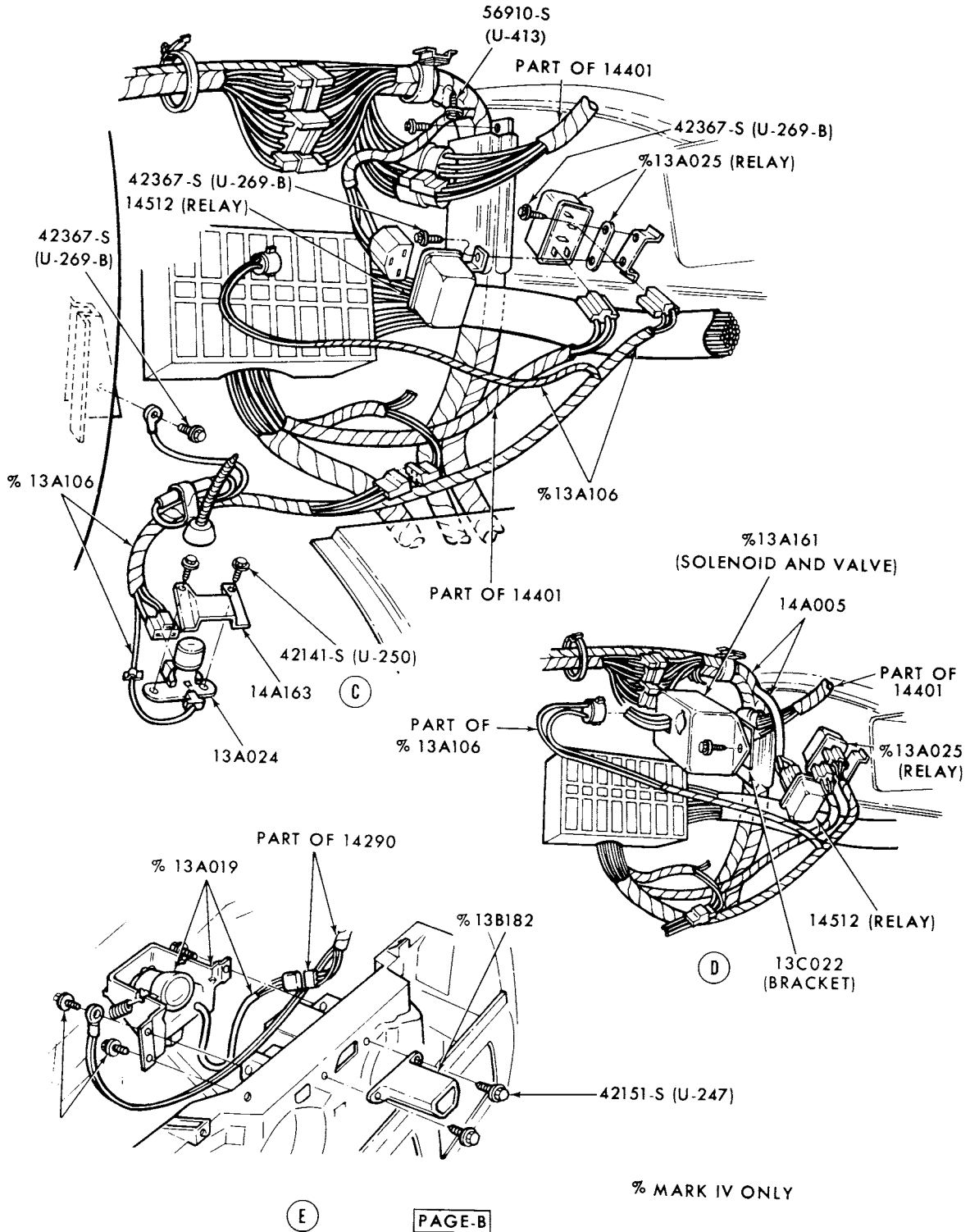

P-11453



**1973/79  
LINCOLN-MERCURY CARS**

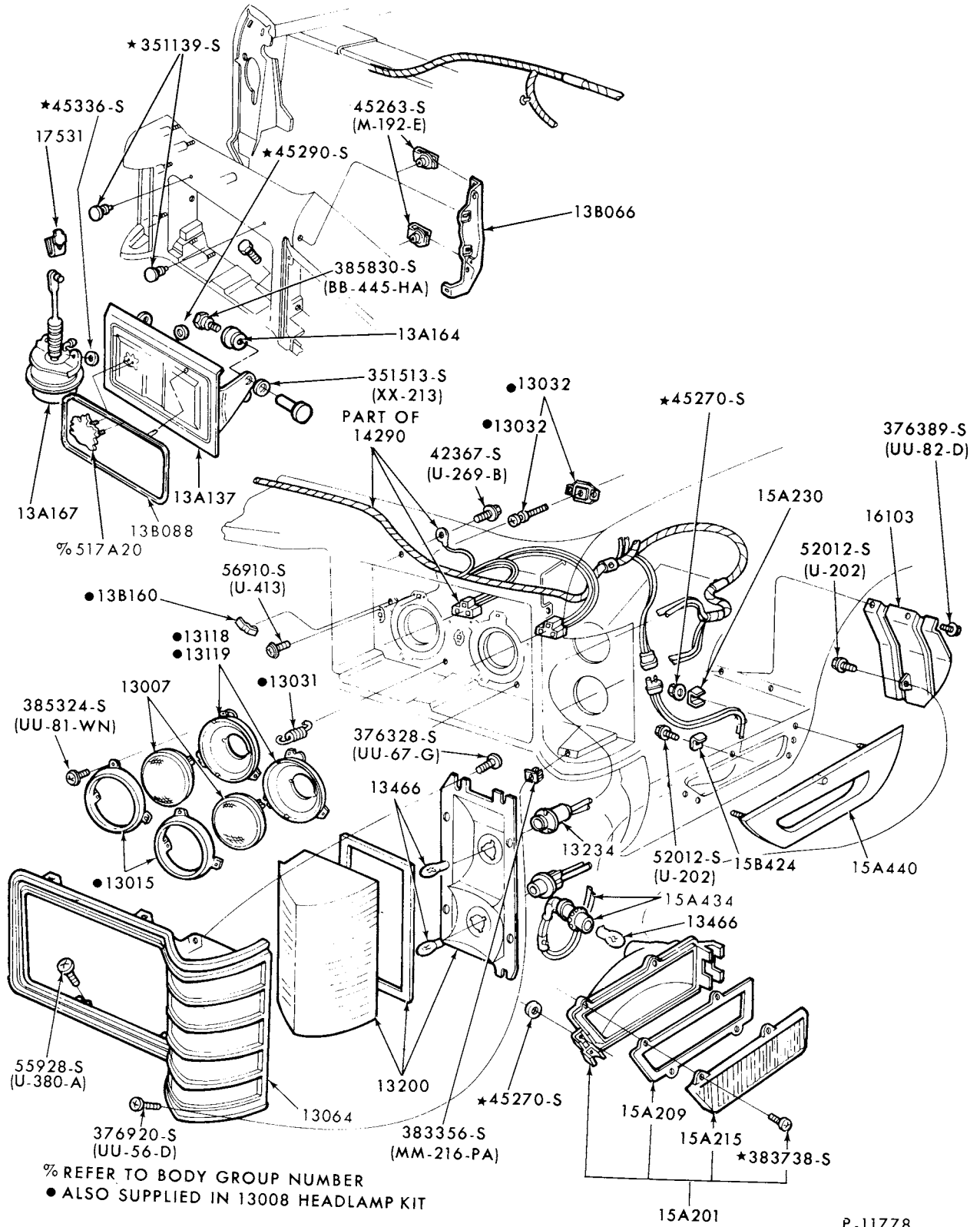

HEADLAMP, PARKING LAMP, CORNERING LAMP and FENDER SIDE MARKER LAMP  
1975/78 MERCURY

**1973/79  
LINCOLN-MERCURY CARS**

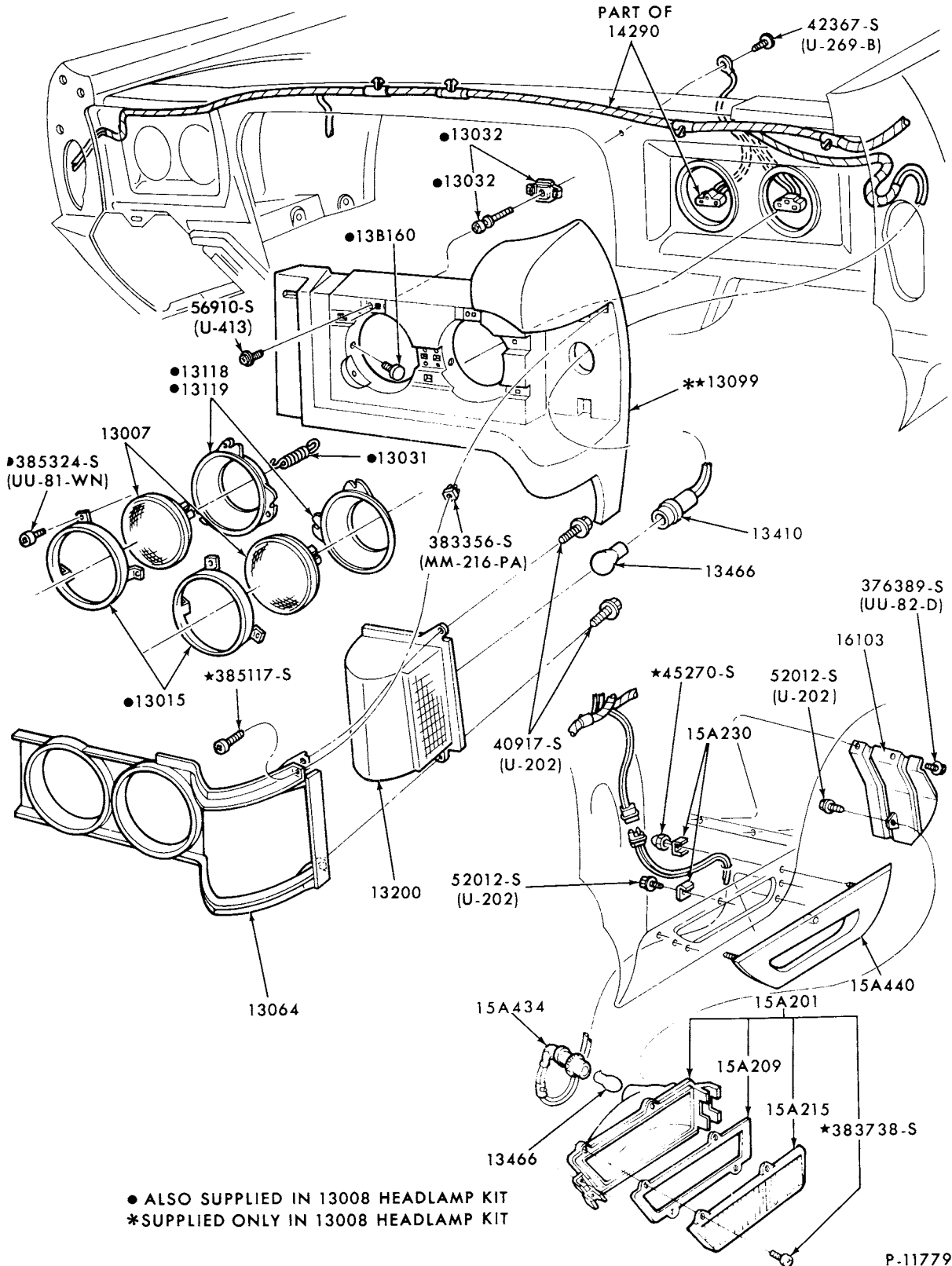

● ALSO SUPPLIED IN 13008 HEADLAMP KIT  
\*SUPPLIED ONLY IN 13008 HEADLAMP KIT

**HEADLAMP, PARKING LAMP, CORNERING LAMP and FENDER SIDE MARKER LAMP  
1975/76 METEOR**



**1973/79  
LINCOLN-MERCURY CARS**

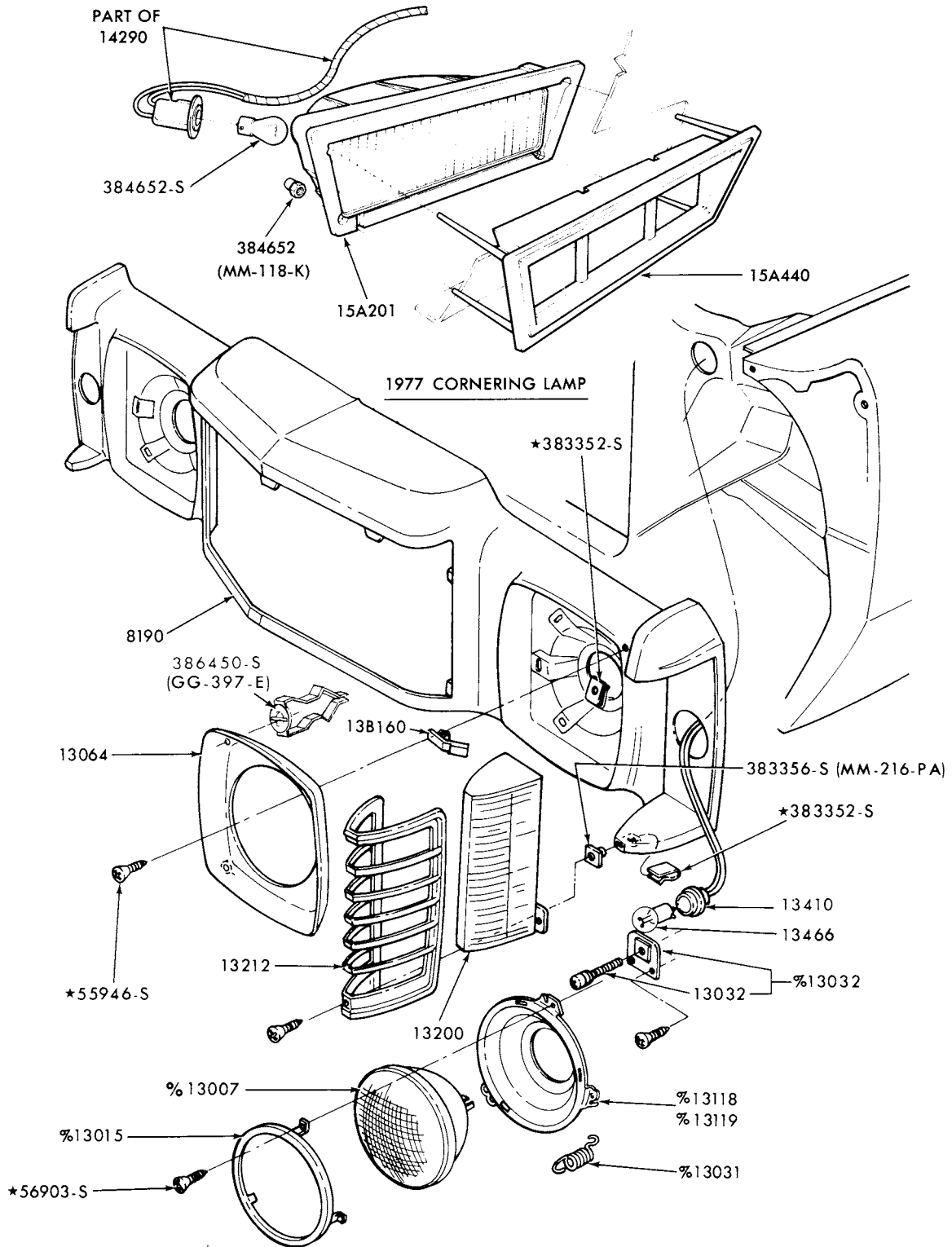

% ALSO SERVICED IN KIT-13008

P-11866

HEADLAMP, PARKING LAMP and FENDER SIDE MARKER LAMP  
1975/77 MONARCH

**1973/79  
LINCOLN-MERCURY CARS**

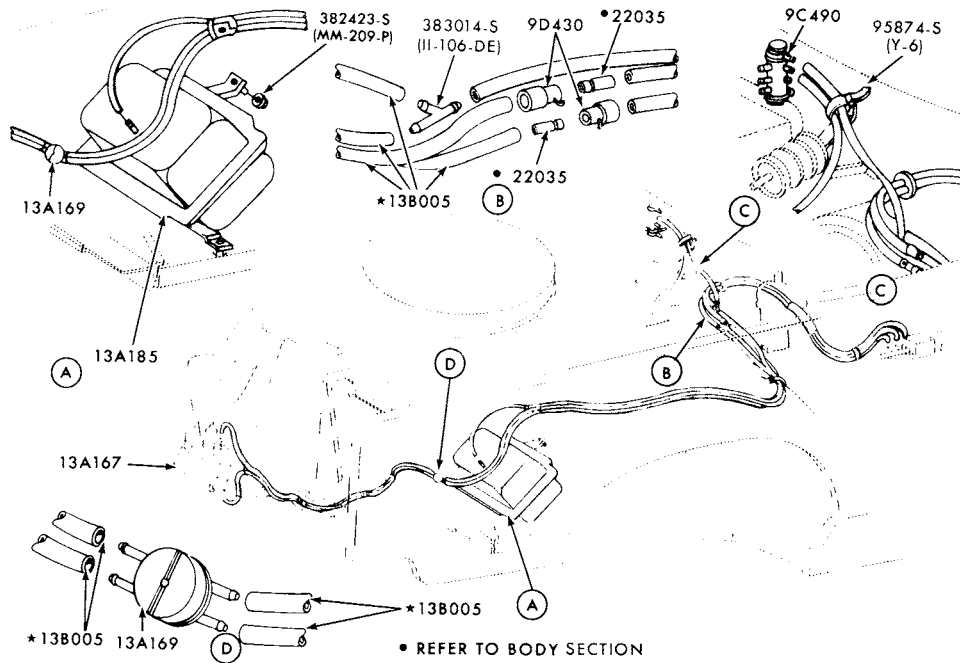

VACUUM CONTROLLED HEADLAMP COVER SYSTEM  
1973/76 LINCOLN

P-7171

**1973/79  
LINCOLN-MERCURY CARS**

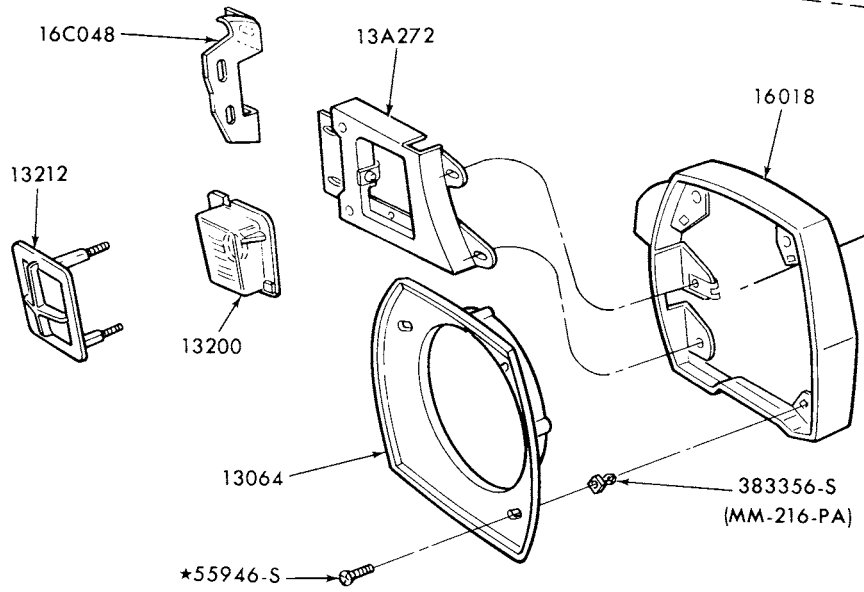
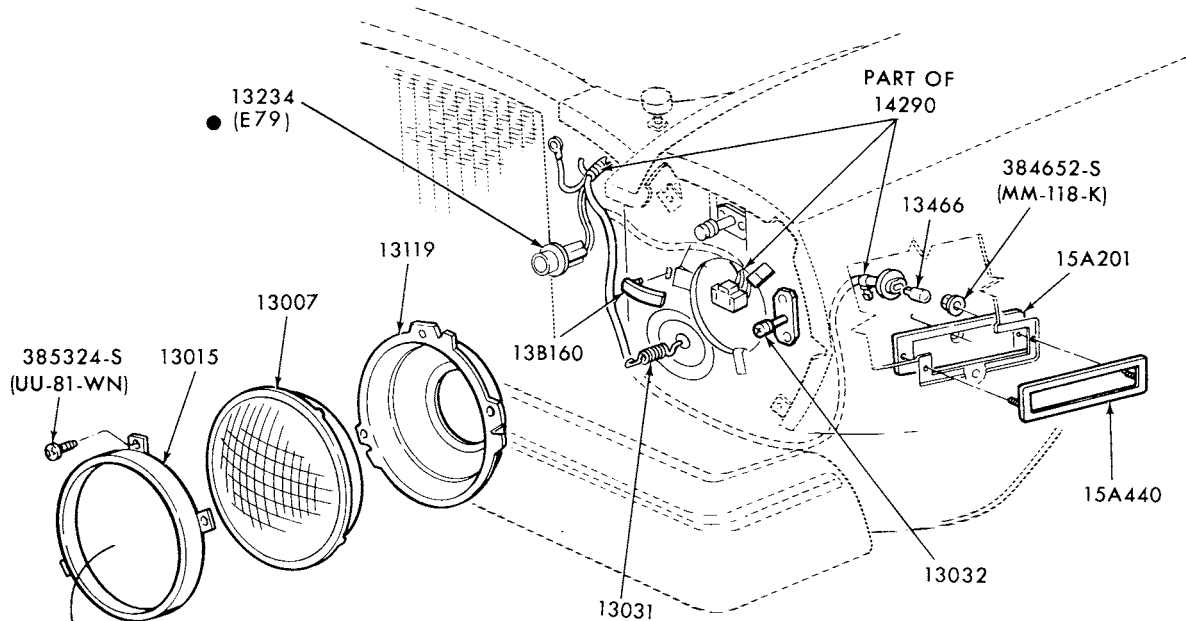

● SOCKET NUMBER AS SHOWN IN TEXT

P-12640

HEADLAMP, PARKING LAMP and FENDER SIDE MARKER LAMP PARTS  
1975/78 BOBCAT

**1973/79  
LINCOLN-MERCURY CARS**

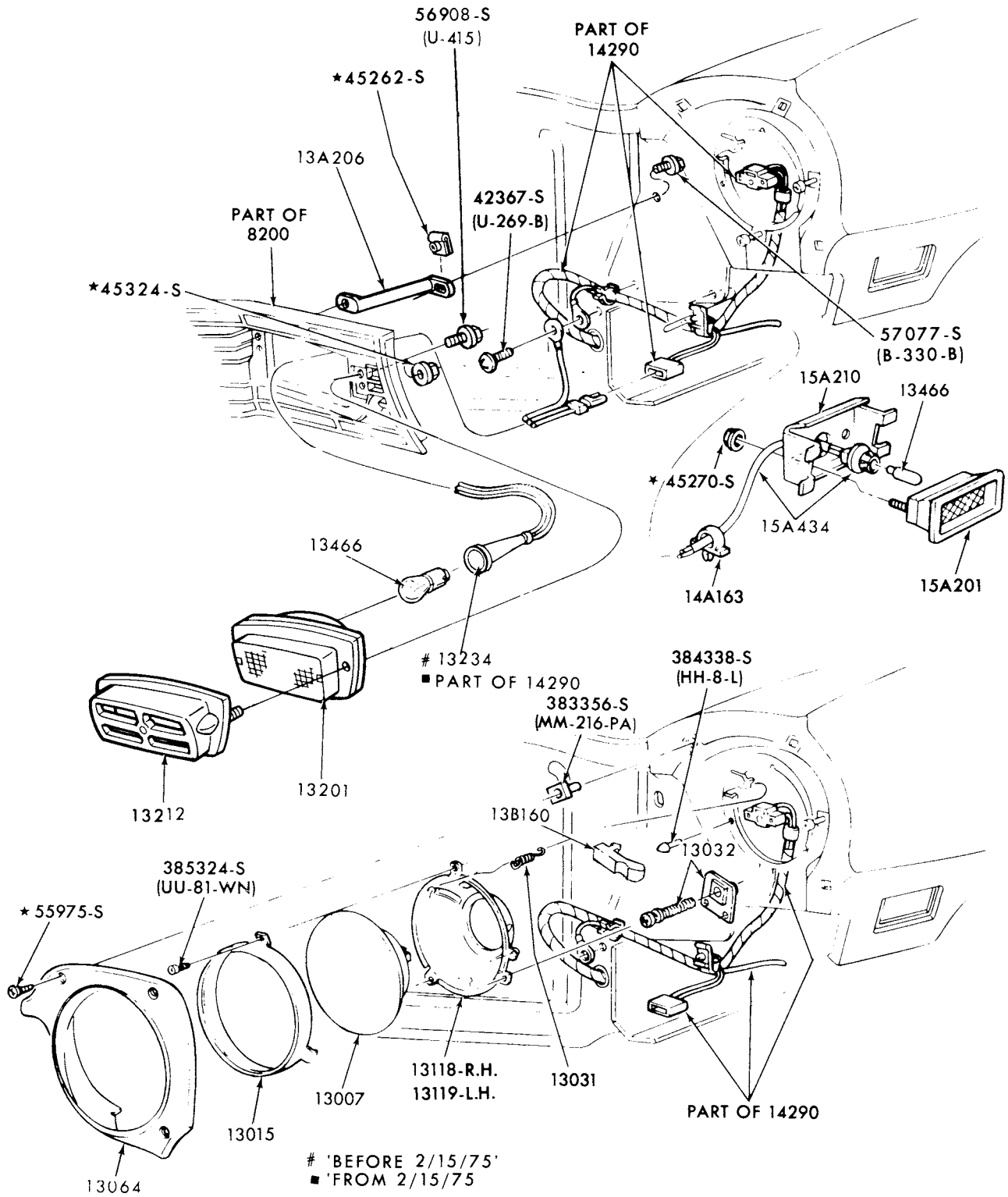

P-10967

HEADLAMP, PARKING and FENDER SIDE MARKER LAMP PARTS  
1974/77 COMET-"From 8/12/74"

**1973/79  
LINCOLN-MERCURY CARS**

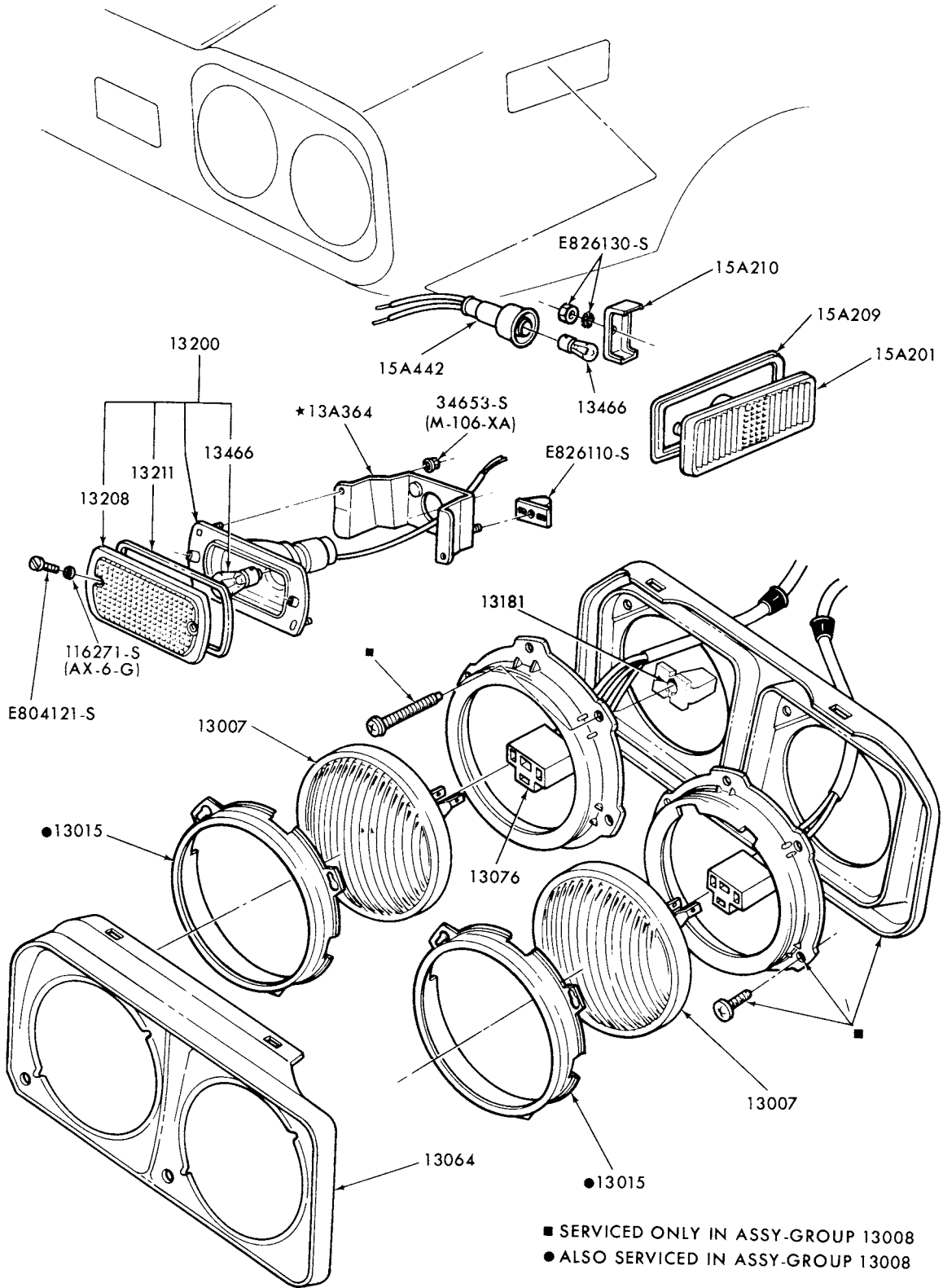

P-12824

HEADLAMP, PARKING LAMP and FENDER SIDE MARKER LAMP  
1976/78 CAPRI

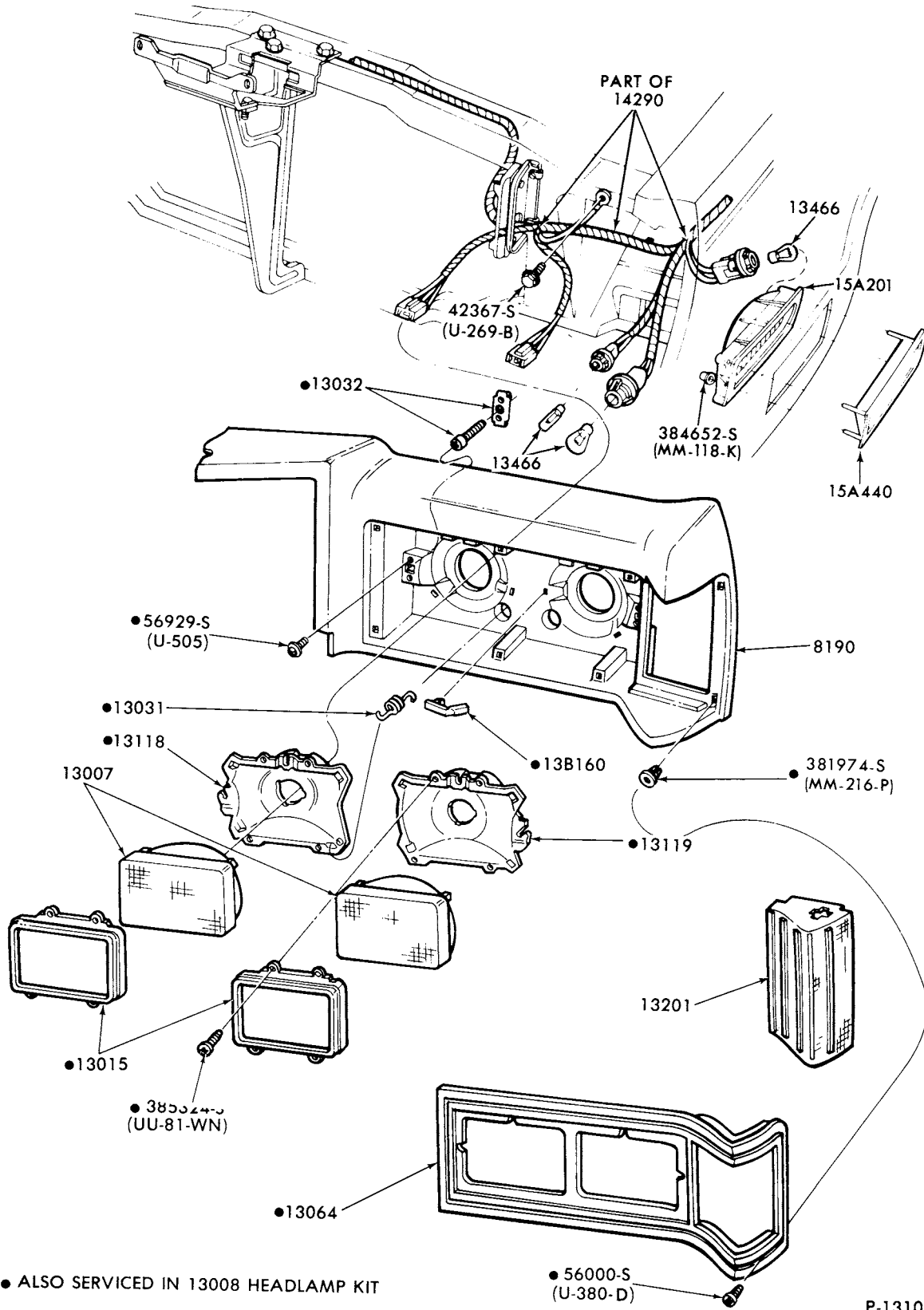

HEADLAMP, PARKING and FENDER SIDE MARKER LAMP PARTS  
1977/ COUGAR

P-13109

**1973/79  
LINCOLN-MERCURY CARS**

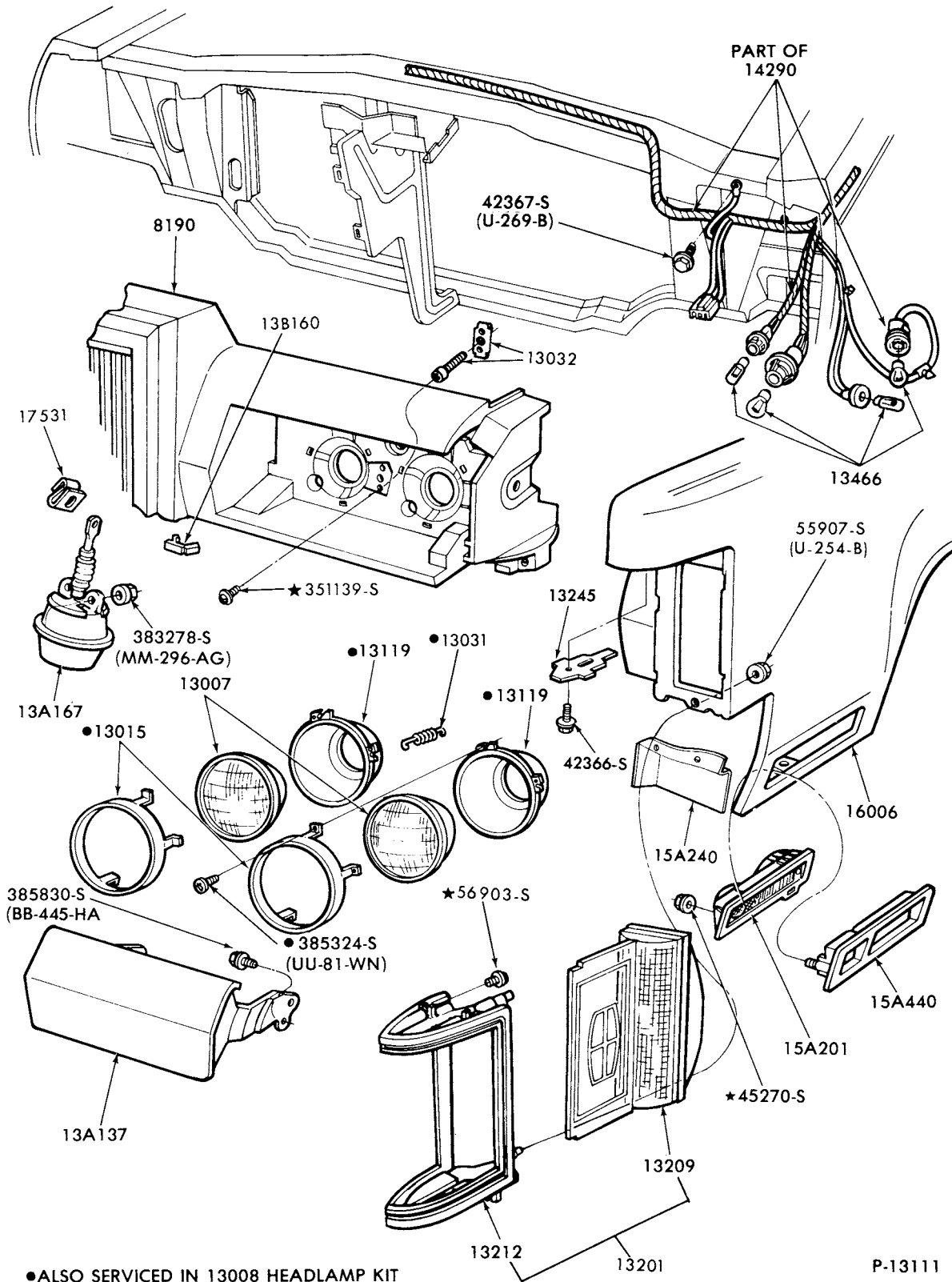

HEADLAMP, PARKING LAMP and FENDER SIDE MARKER LAMP  
1977/ MARK V

# 1973/79 LINCOLN-MERCURY CARS

ILLUSTRATION  
SECTION 130

29

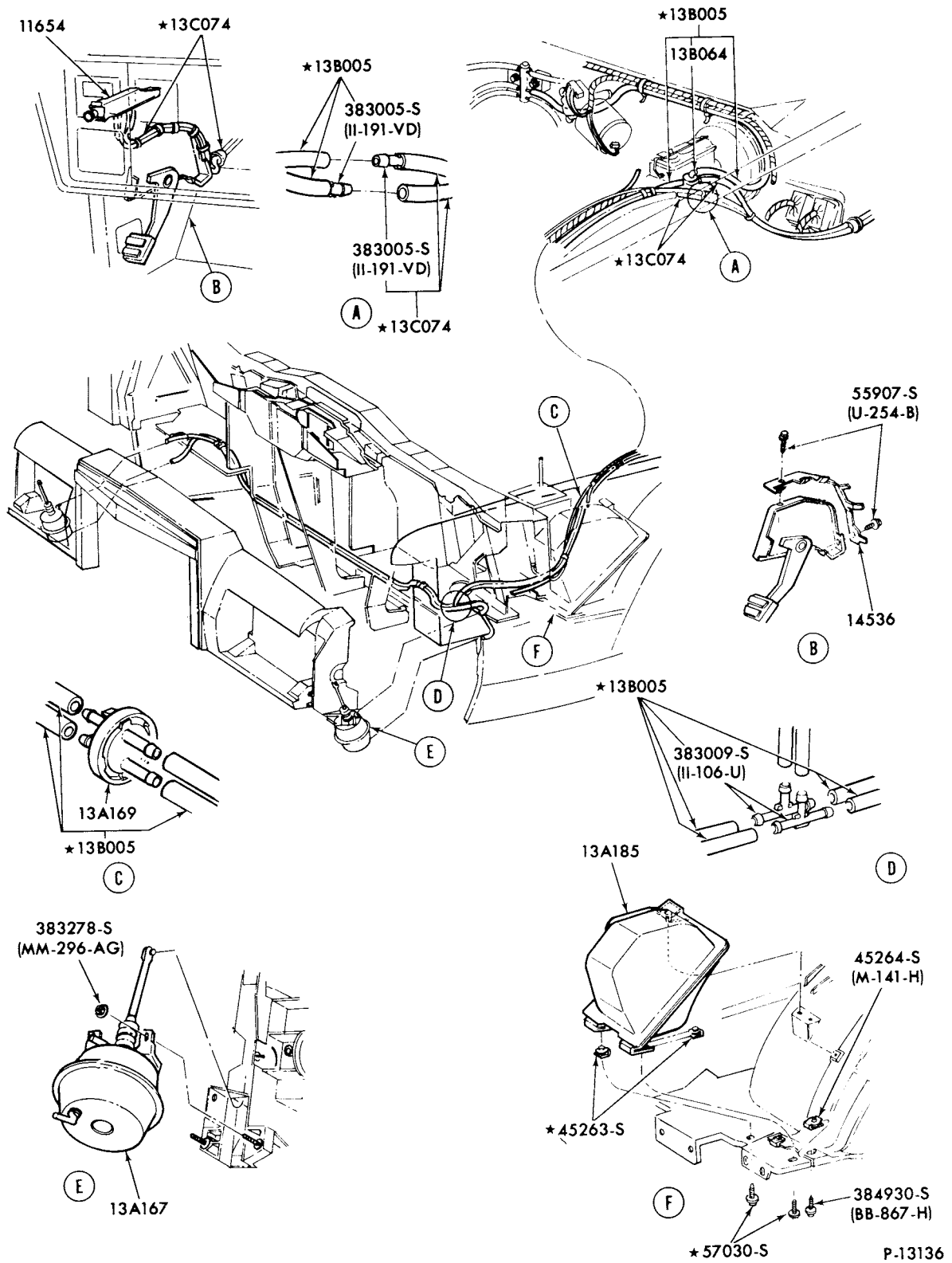

## VACUUM CONTROLLED HEADLAMP COVER SYSTEM 1977/ MARK V



# 1973/79 LINCOLN-MERCURY CARS

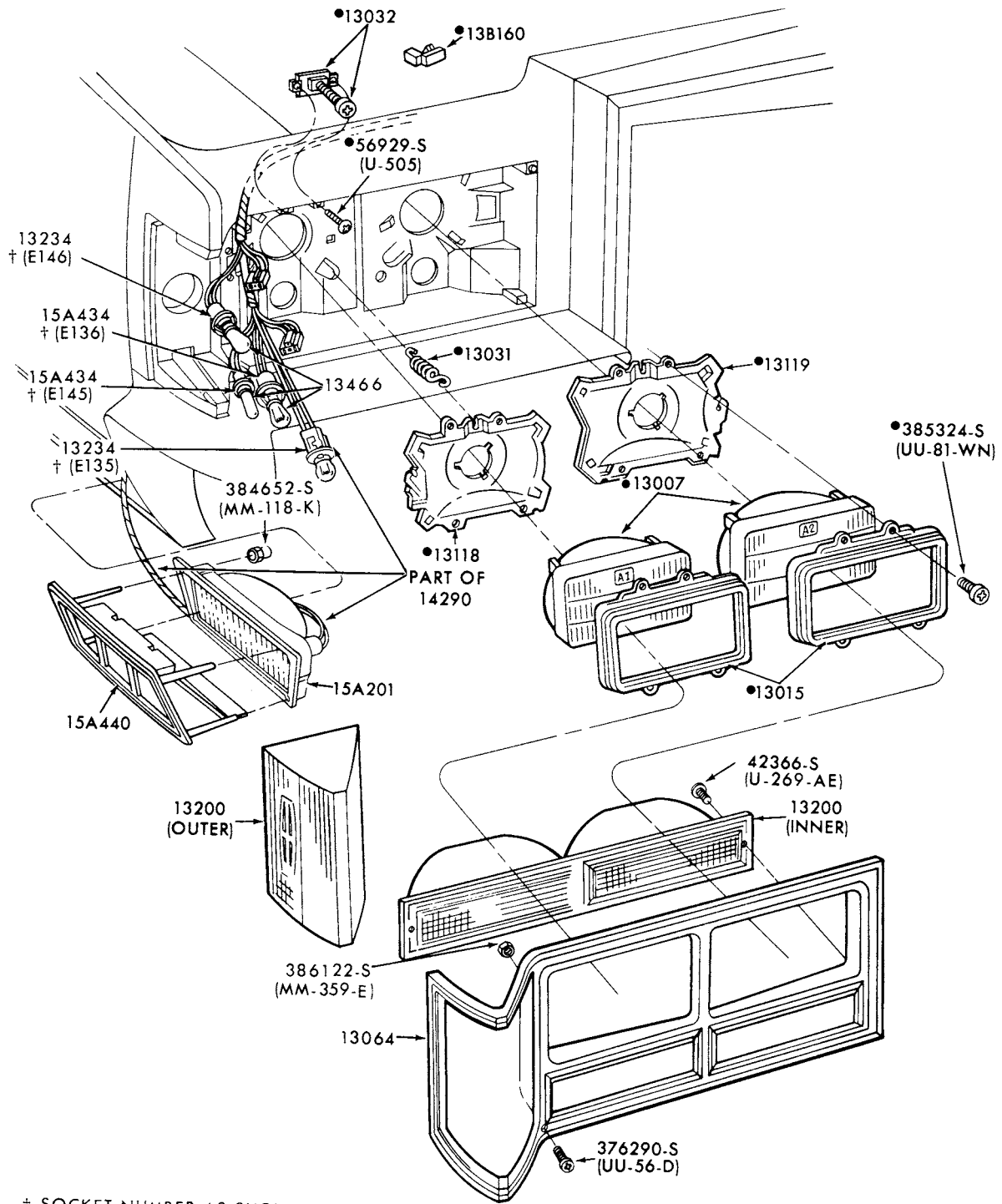

† SOCKET NUMBER AS SHOWN IN TEXT  
 ● ALSO SERVICED IN 13008 HEADLAMP KIT

P-13418

HEADLAMP PARKING LAMPS and FENDER CORNERING LAMP  
 1977/ VERSAILLES

1973/79  
**LINCOLN-MERCURY CARS**

P-13483

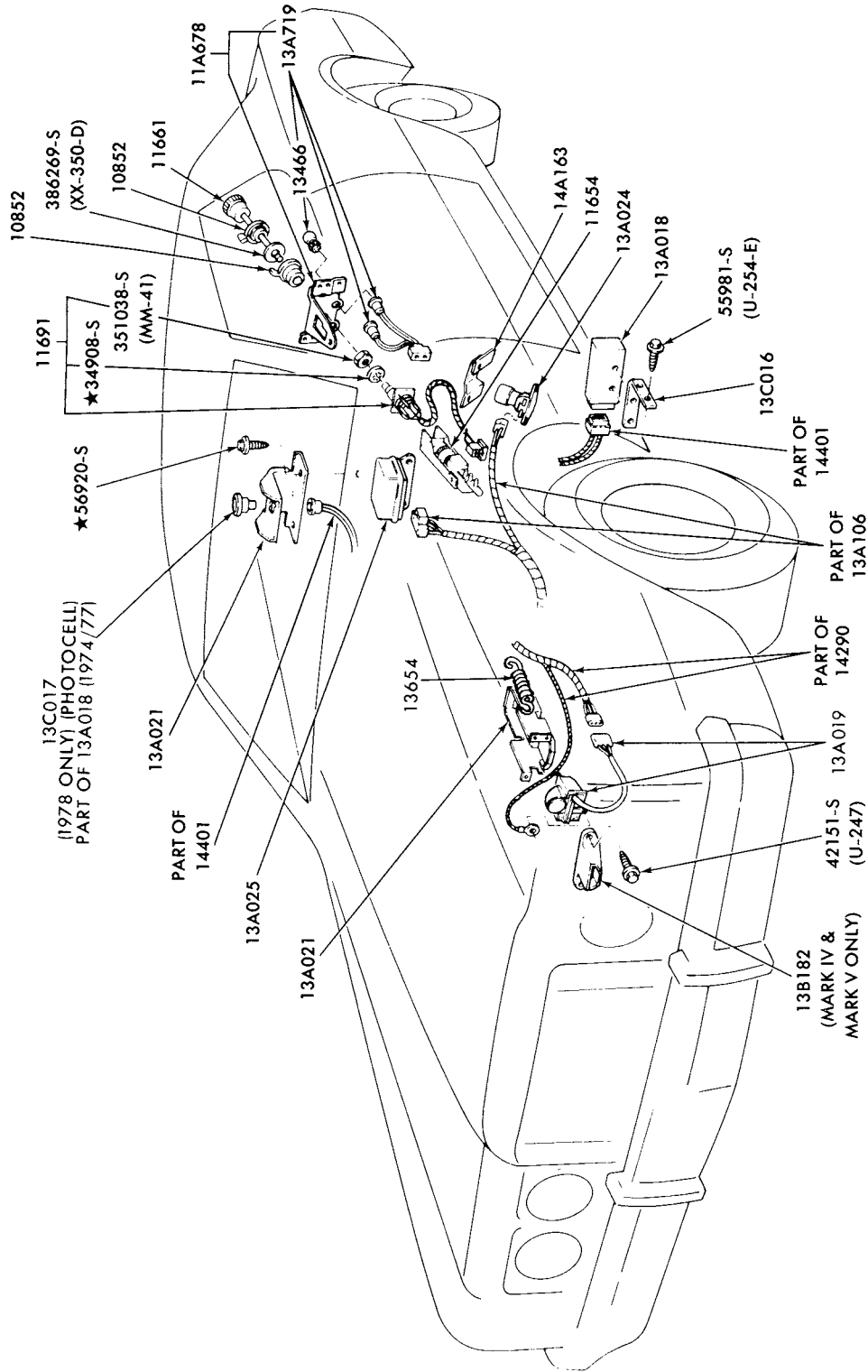

AUTOLAMP and AUTOMATIC HEADLAMP DIMMER SYSTEM  
 1975/76 MARK IV  
 1977/ MARK V

**1973/79  
LINCOLN-MERCURY CARS**

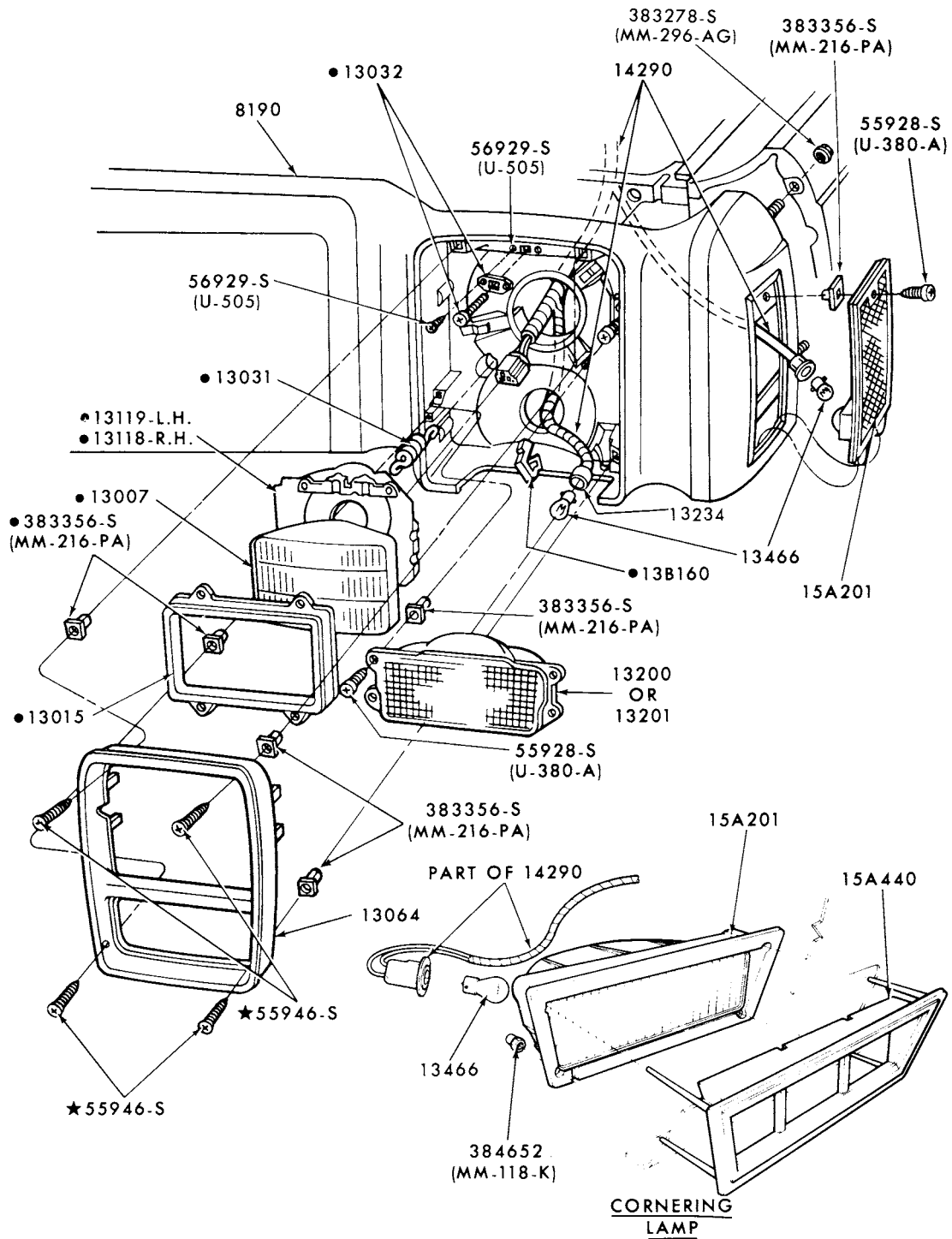

● ALSO SERVICED IN 13008 HEADLAMP KIT

P-14004

HEADLAMP, PARKING LAMP and FENDER SIDE MARKER LAMP  
1973/74/ MONARCH

**1973/79  
LINCOLN-MERCURY CARS**

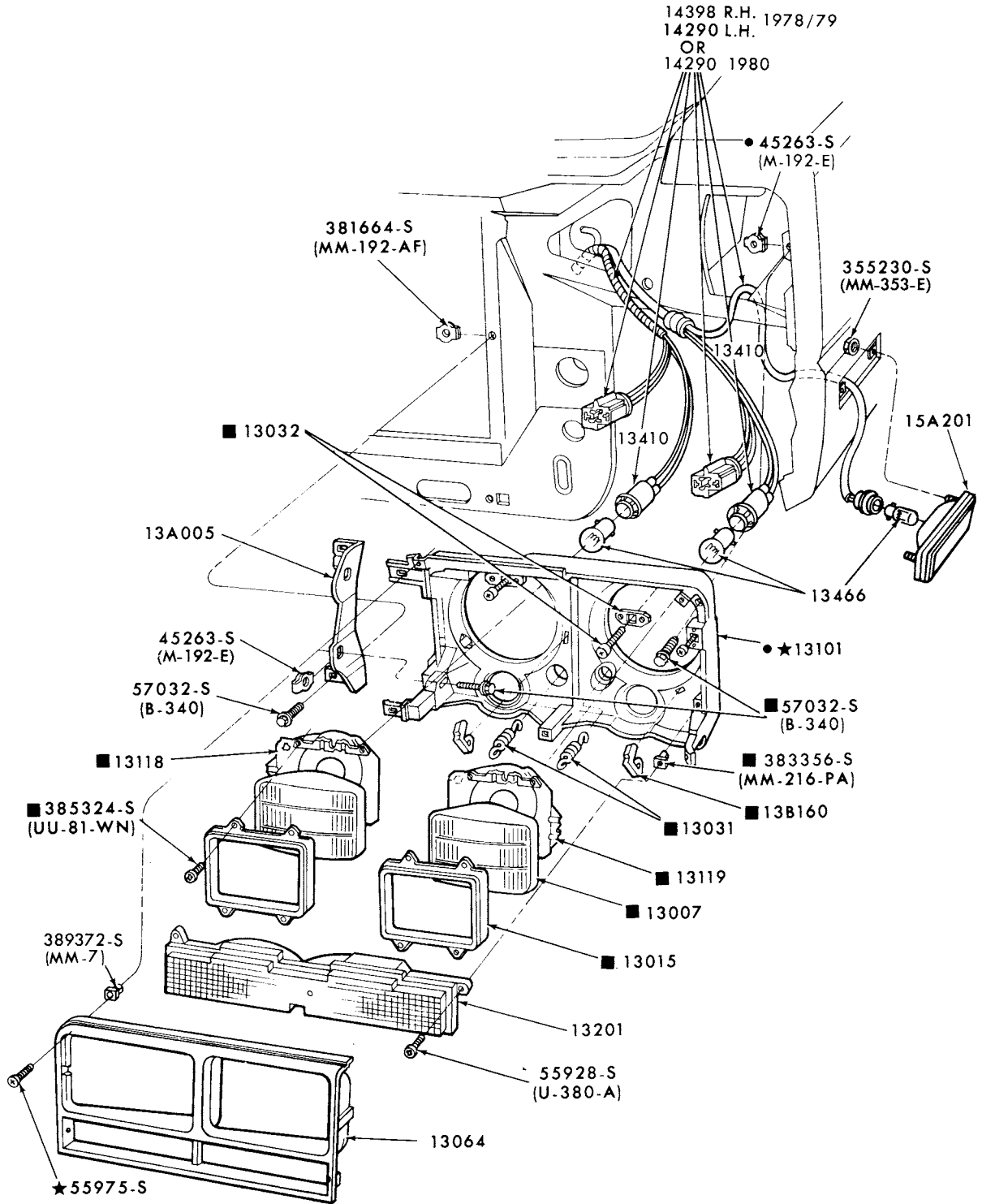

● SERVICE ONLY IN 13008 HEADLAMP KIT  
 ■ ALSO SERVICE IN 13008 HEADLAMP KIT

P-14002

**HEADLAMP, PARKING LAMP and FENDER SIDE MARKER LAMP  
1978/ ZEPHYR**

**1973/79  
LINCOLN-MERCURY CARS**

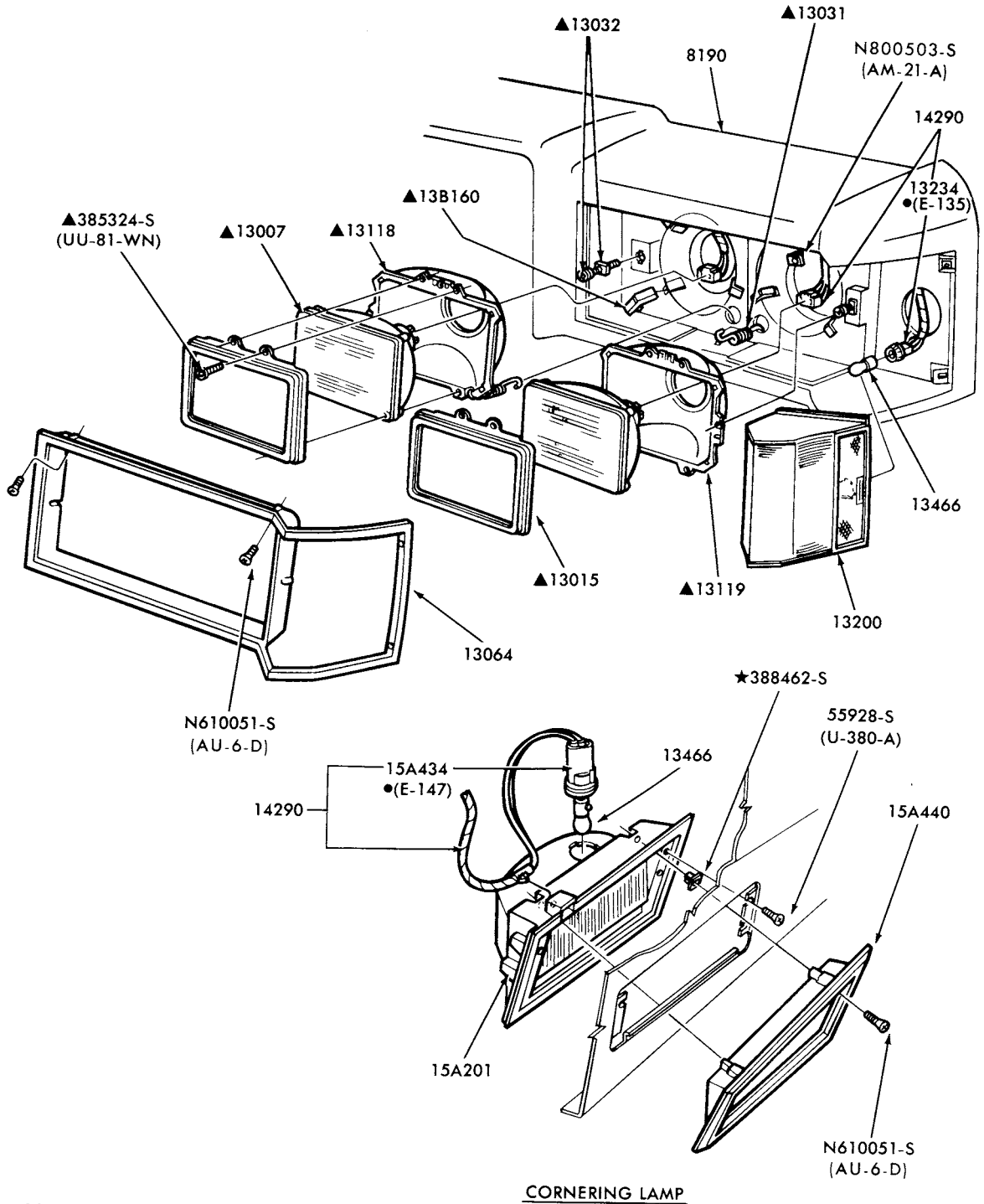

CORNERING LAMP

● SOCKET NUMBER AS SHOWN IN TEXT  
▲ ALSO SERVICED IN 13008 HEADLAMP KIT

P-14603

HEADLAMP, PARKING, CORNERING and FENDER SIDE MARKER LAMPS  
1979 MERCURY

# 1973/79 LINCOLN-MERCURY CARS

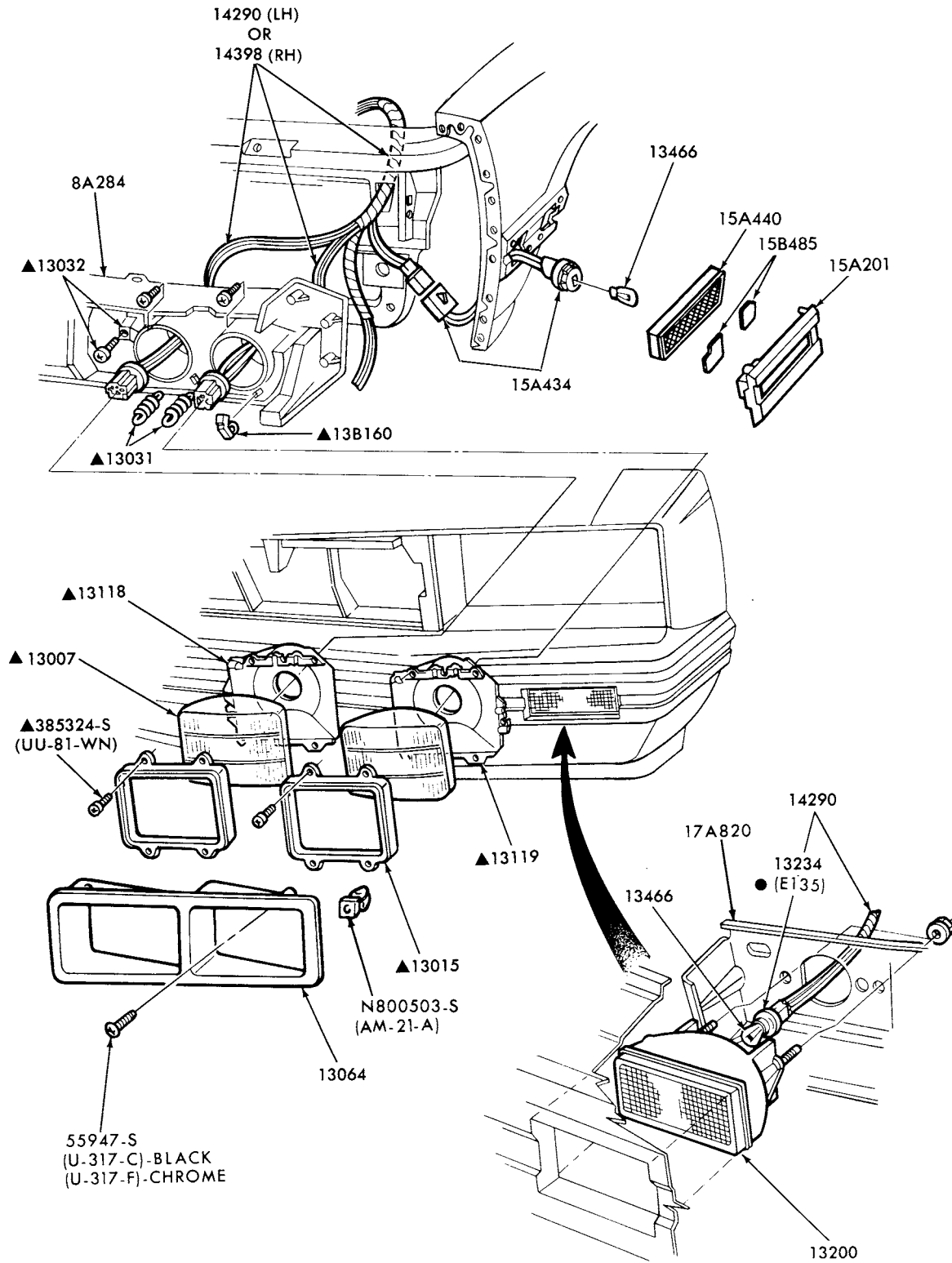

- ▲ ALSO SERVICED IN 13008 HEADLAMP
- SOCKET NUMBER AS SHOWN IN TEXT

P-14625

## HEADLAMP, PARKING and FRONT FENDER SIDE MARKER LAMP 1979 CAPRI



**1973/79  
LINCOLN-MERCURY CARS**

**ILLUSTRATION  
SECTION 134**

**1**

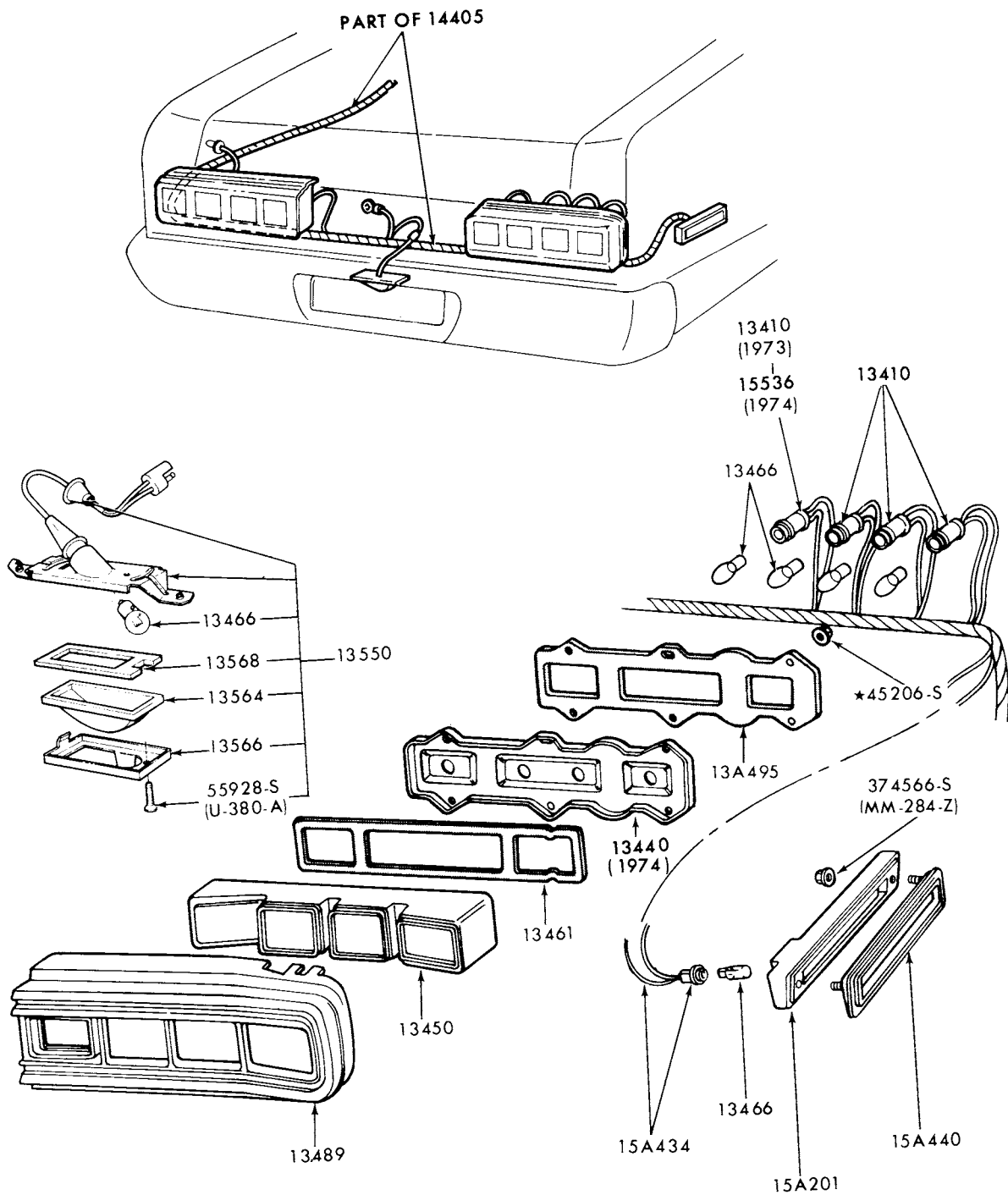

P-10144

REAR LAMP, BACKUP LAMP, LICENSE PLATE LAMP and BODY SIDE MARKER LAMP PARTS  
1973/74 MERCURY and METEOR-BODY TYPES 53, 57 and 65



1973/79  
LINCOLN-MERCURY CARS

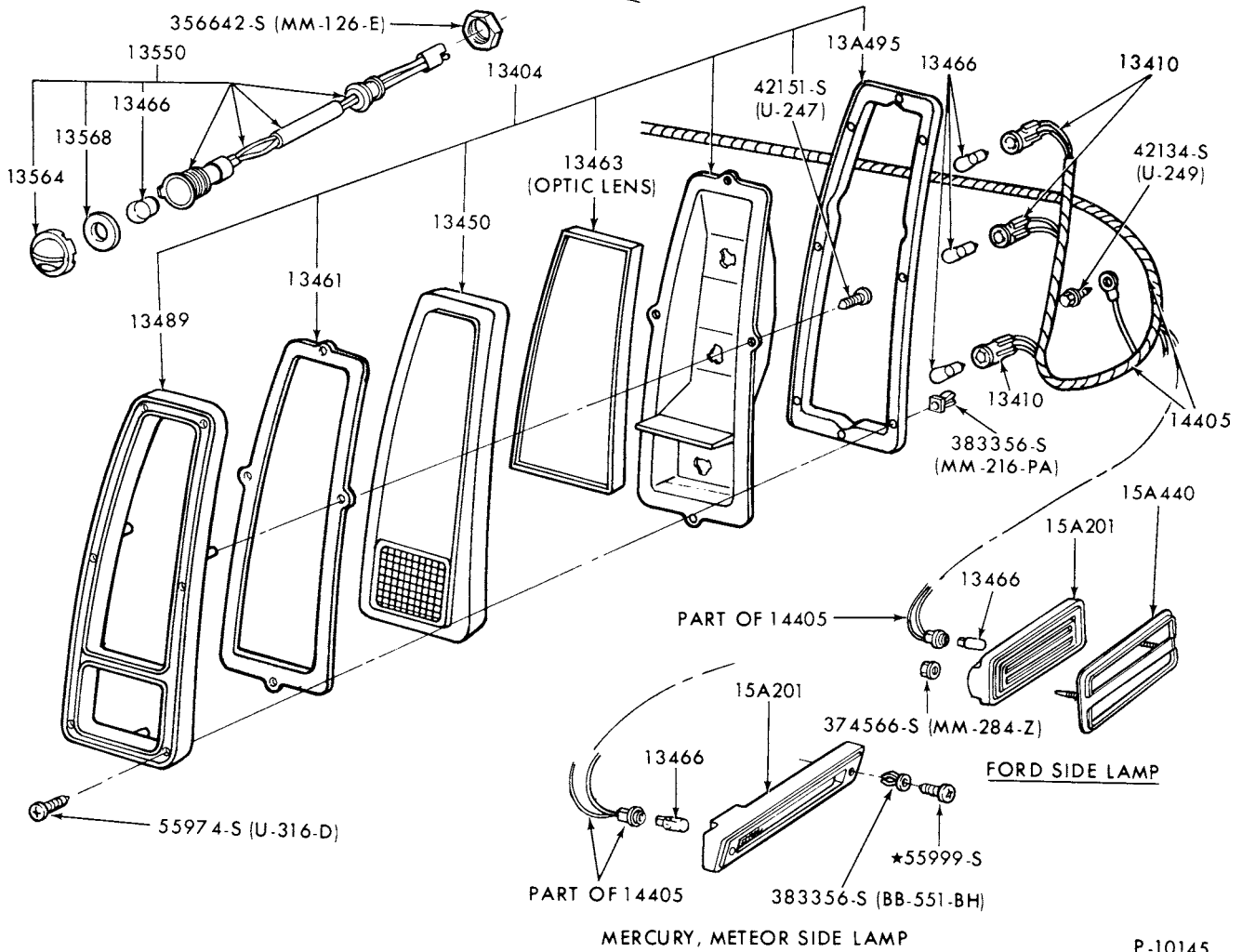
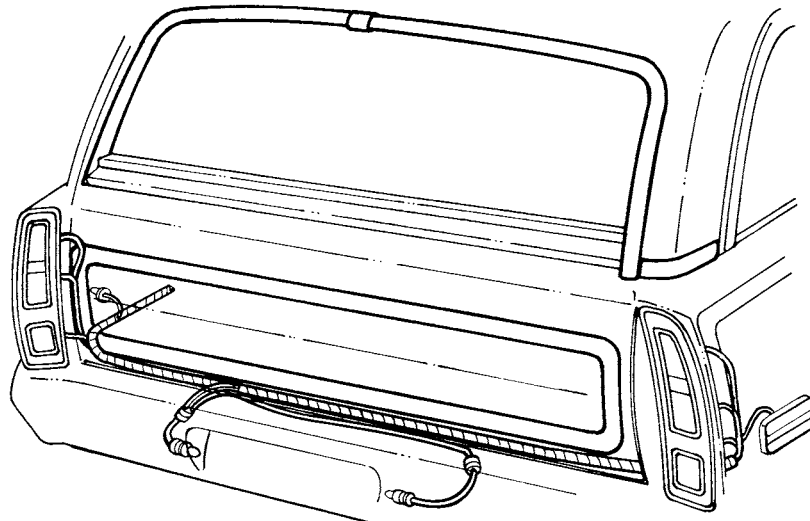

P-10145

REAR LAMP, BACKUP LAMP, LICENSE PLATE LAMP and BODY SIDE MARKER LAMP PARTS  
1973/78 MERCURY 1973/76 METEOR--BODY TYPE 71

1973/79  
LINCOLN-MERCURY CARS

ILLUSTRATION  
SECTION 134

3

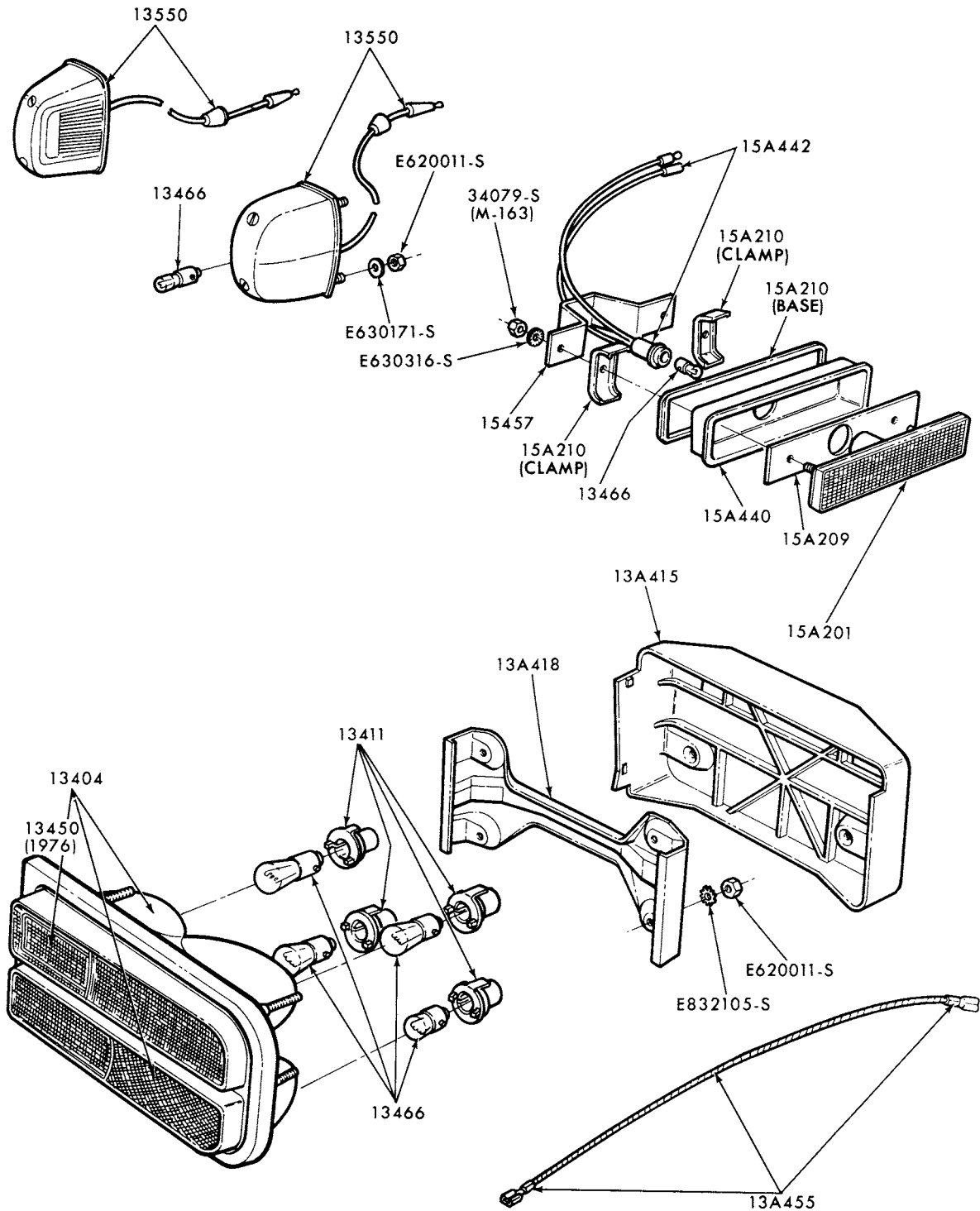

P-10568

REAR LAMP, BACKUP LAMP, LICENSE PLATE LAMP and BODY SIDE MARKER LAMP  
1973/74 CAPRI

# 1973/79 LINCOLN-MERCURY CARS

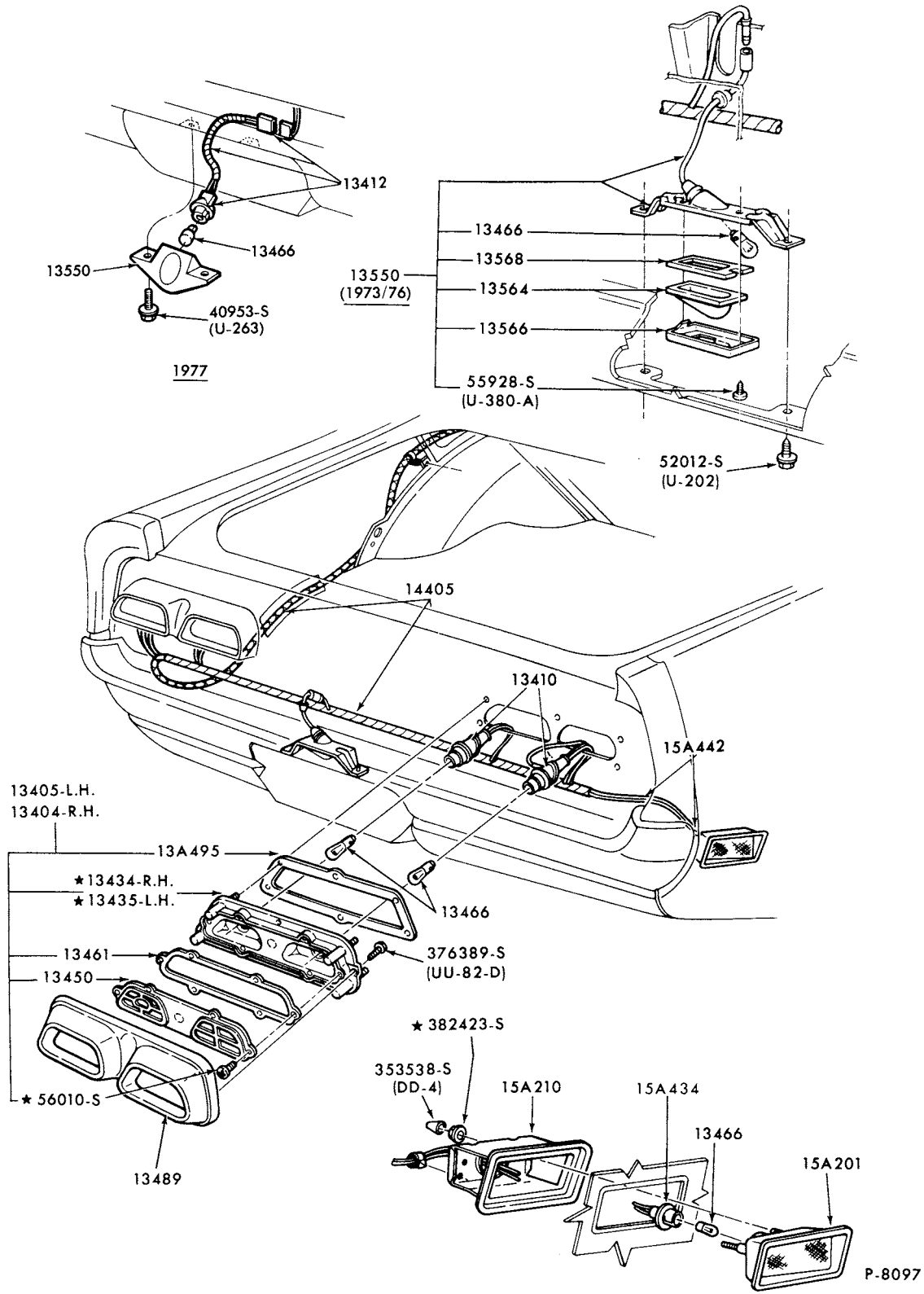

REAR LAMP, BACKUP LAMP, LICENSE PLATE LAMP and BODY SIDE MARKER LAMP  
1973/77 COMET

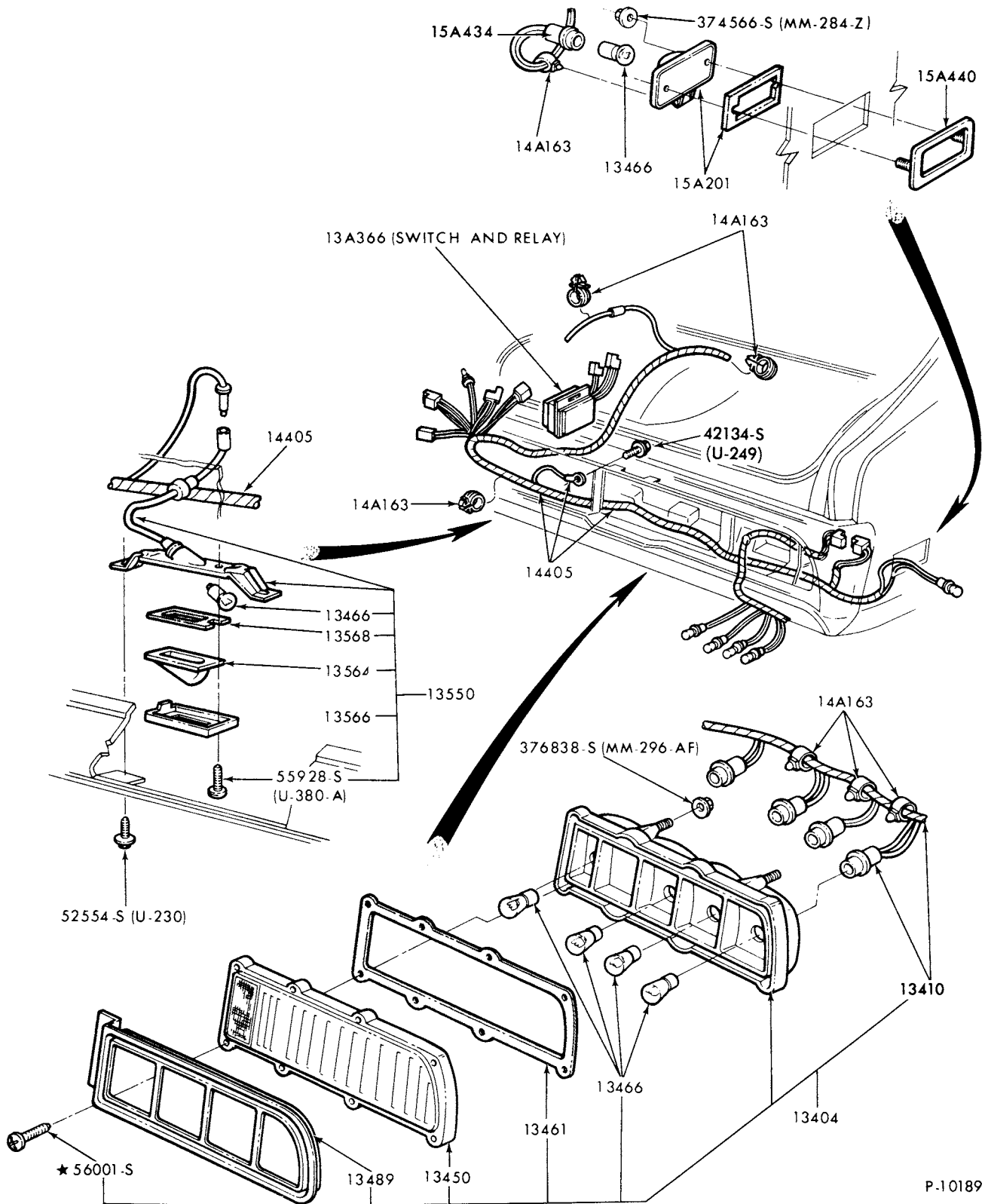

P-10189

**REAR LAMP, BACKUP LAMP, LICENSE PLATE LAMP and BODY SIDE MARKER LAMP  
1973 COUGAR**

1973/79  
LINCOLN-MERCURY CARS

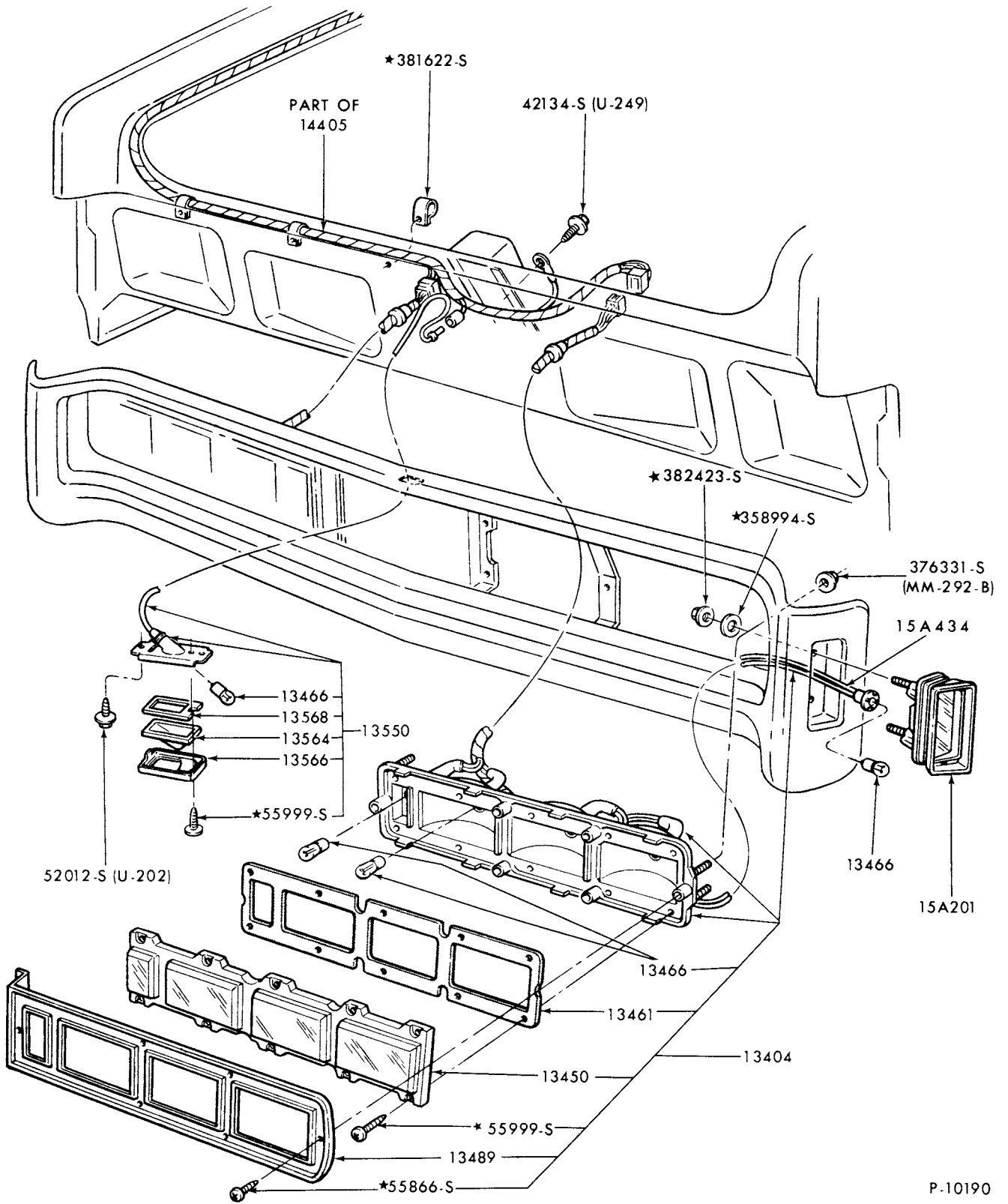

REAR LAMP, BACKUP LAMP, LICENSE PLATE LAMP and SIDE MARKER LAMP  
1973 LINCOLN

**1973/79  
LINCOLN-MERCURY CARS**

**ILLUSTRATION  
SECTION 134**

**7**

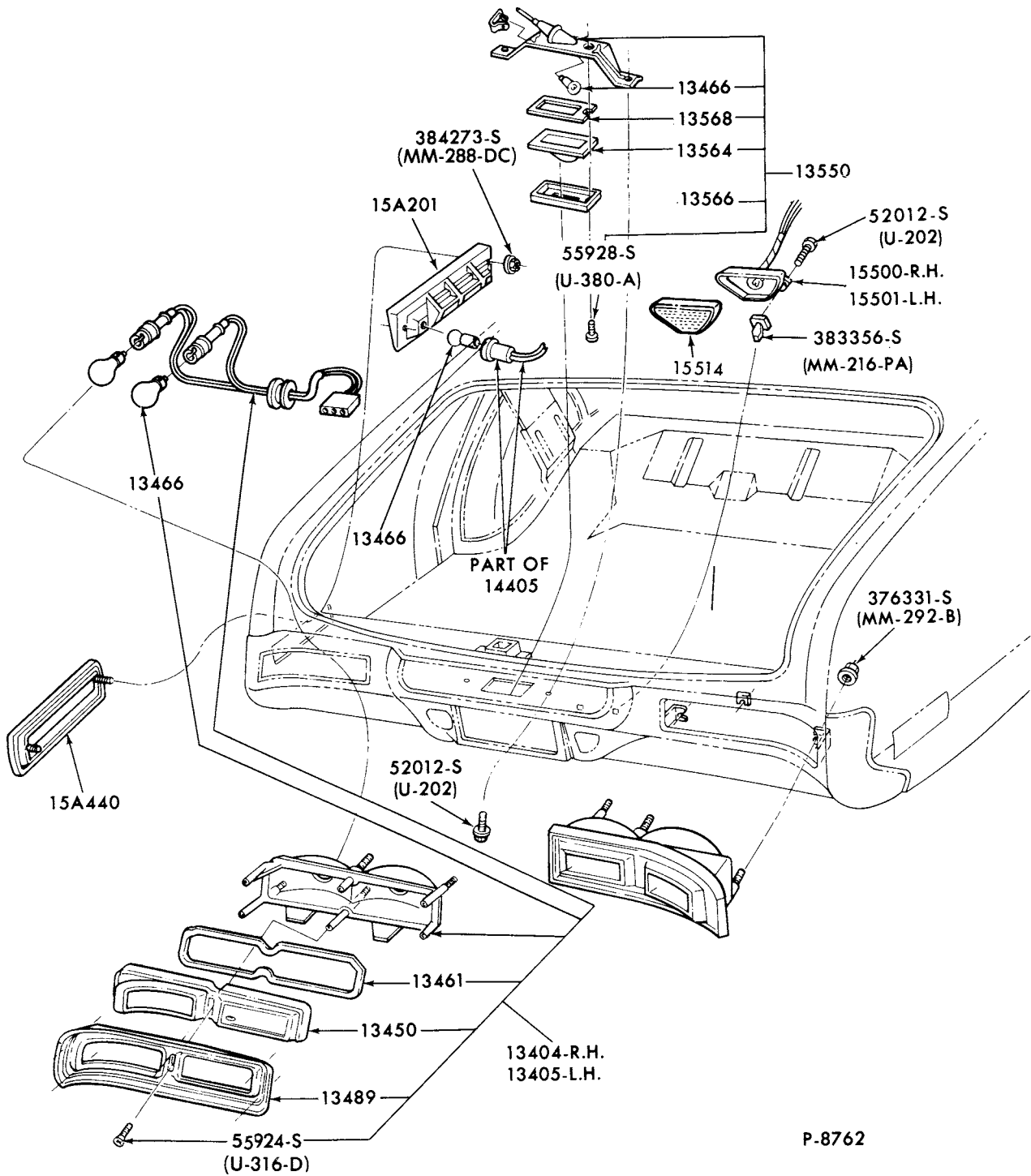

**REAR LAMP, BACKUP LAMP, LICENSE PLATE LAMP and BODY SIDE MARKER LAMP  
1973 MARK IV**

**1973/79  
LINCOLN-MERCURY CARS**

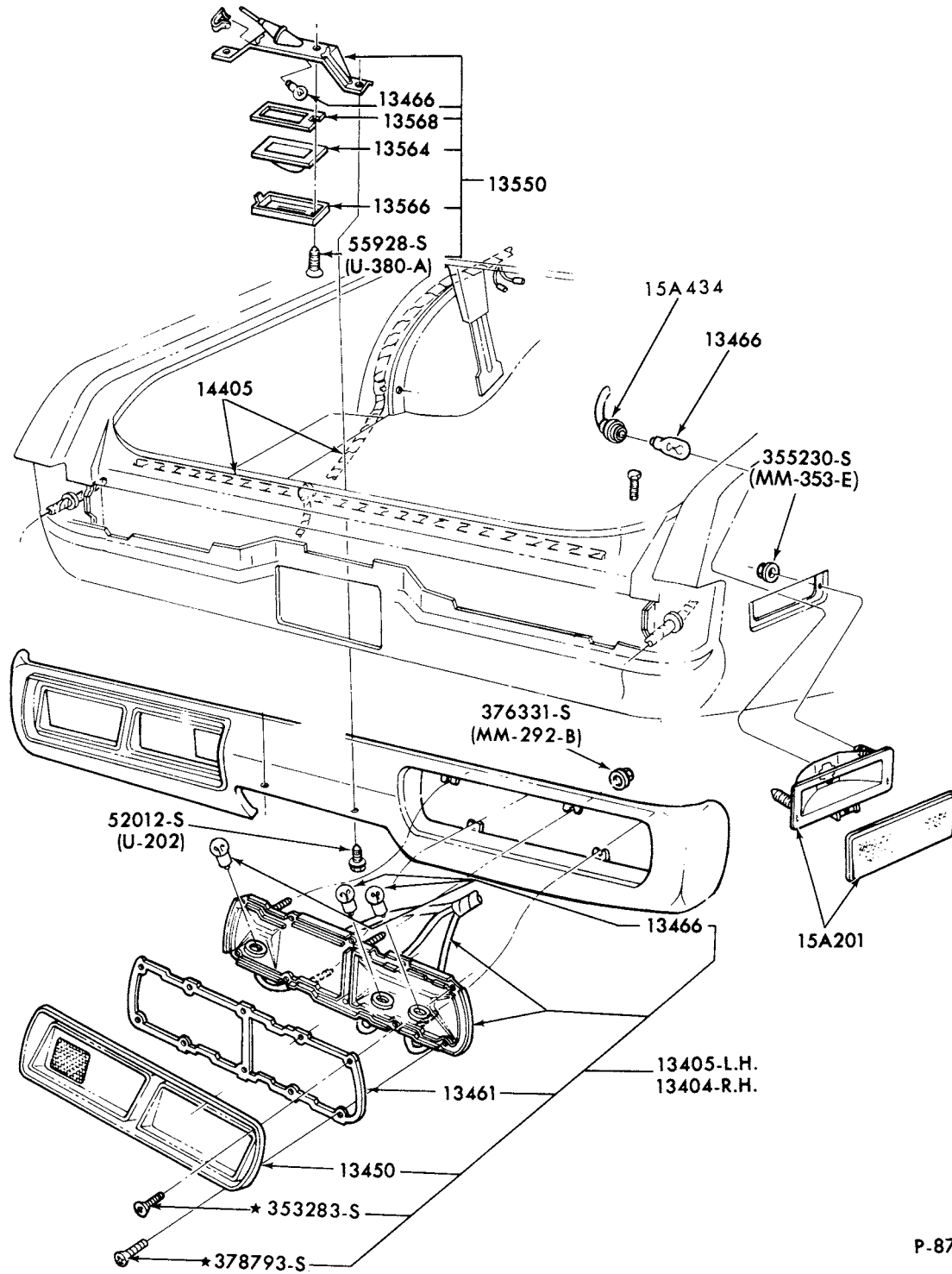

P-8758

REAR LAMP, BACKUP LAMP, LICENSE PLATE LAMP and BODY SIDE MARKER LAMP  
1973 MONTEGO-BODY TYPES 53, 63 and 65

**1973/79  
LINCOLN-MERCURY CARS**

**ILLUSTRATION  
SECTION 134**

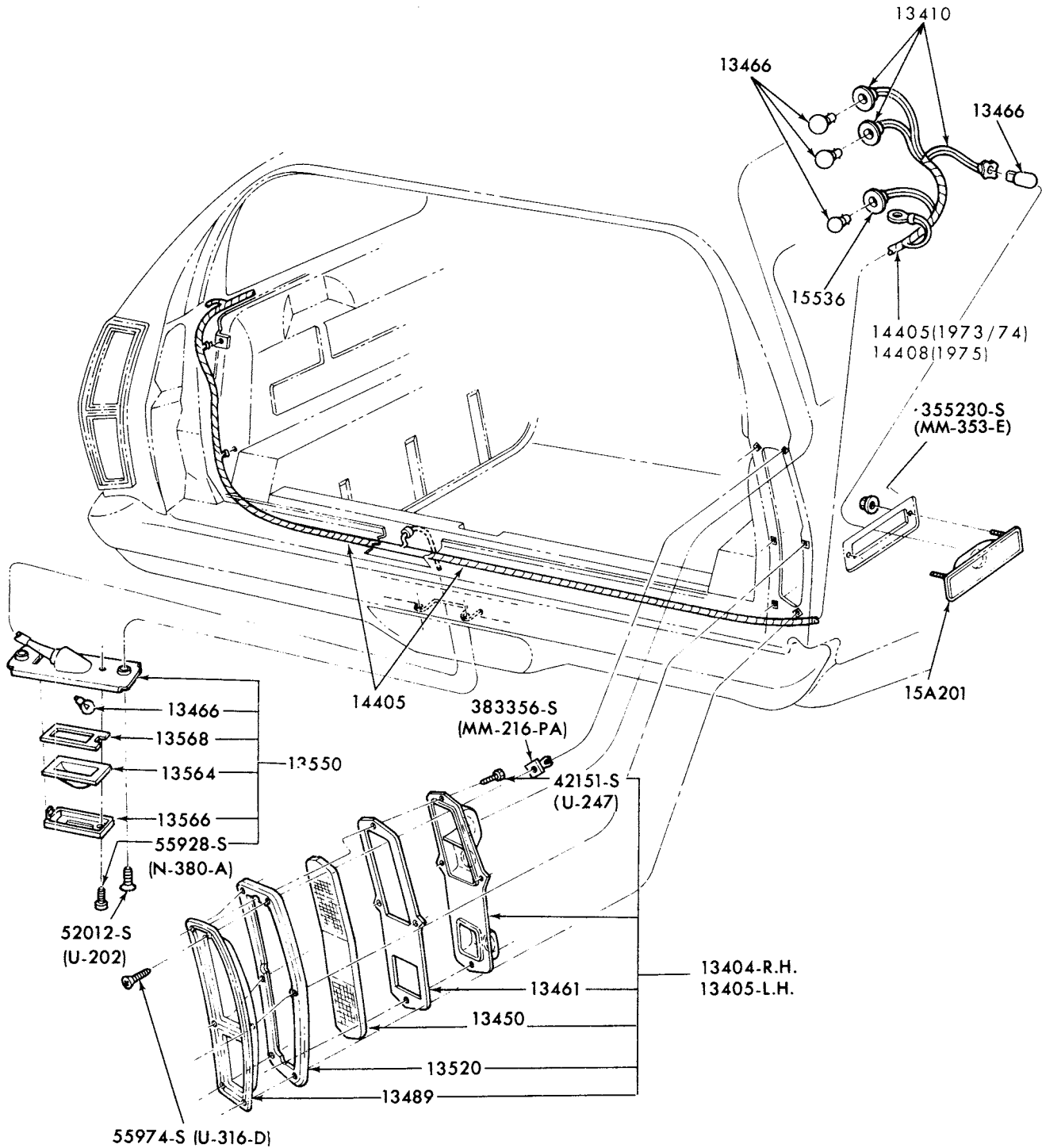

P-8759

REAR LAMP, BACKUP LAMP, LICENSE PLATE LAMP and BODY SIDE MARKER LAMP  
 1973/76 MONTEGO--BODY TYPE 71  
 1977 COUGAR--BODY TYPE 71



1973/79  
LINCOLN-MERCURY CARS

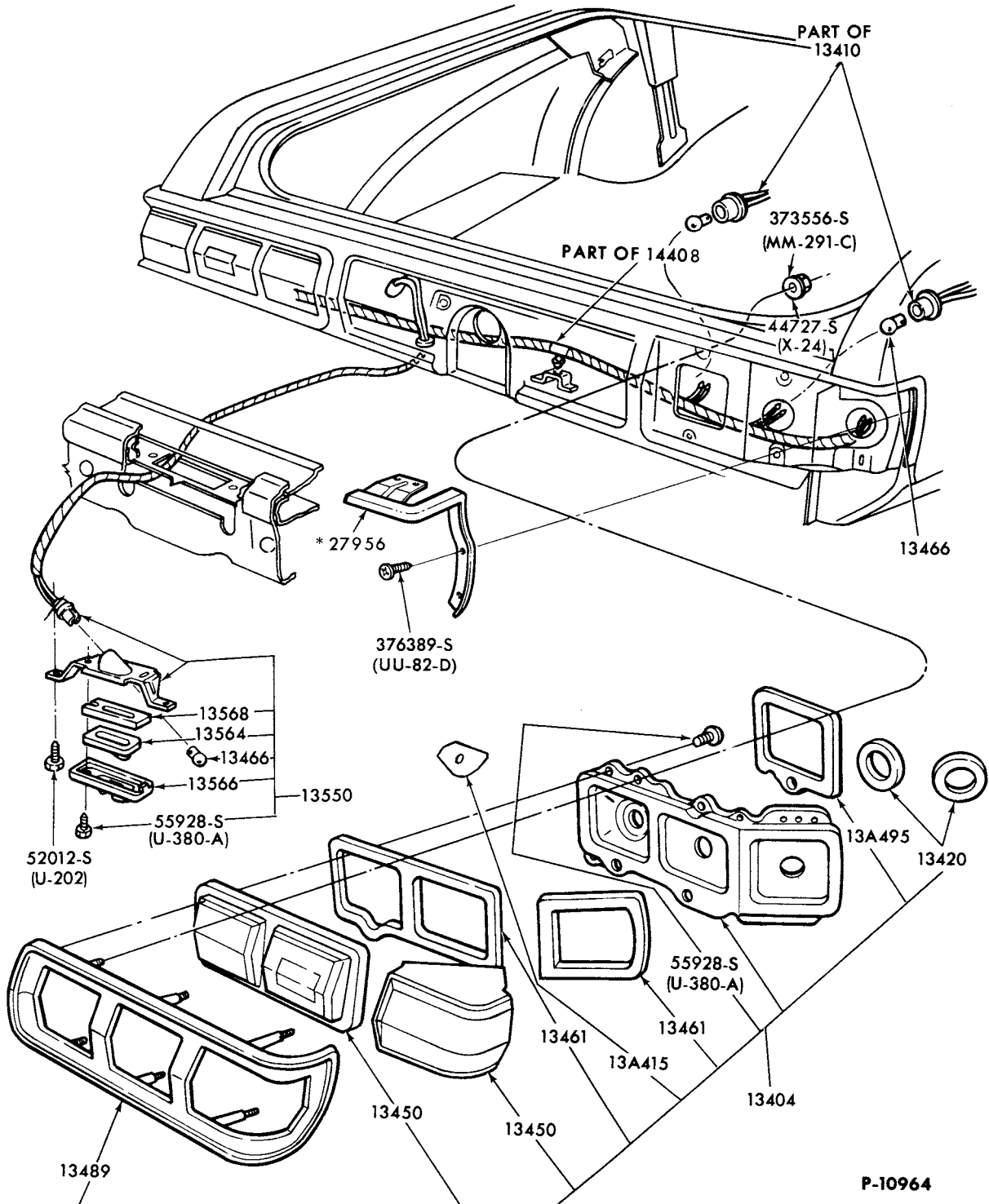

\*REFER TO EXTERIOR MOULDING SECTION

REAR LAMP, BACKUP LAMP and LICENSE PLATE LAMP  
1974/76 COUGAR 1974/76 MONTEGO--BODY TYPES 53 and 65

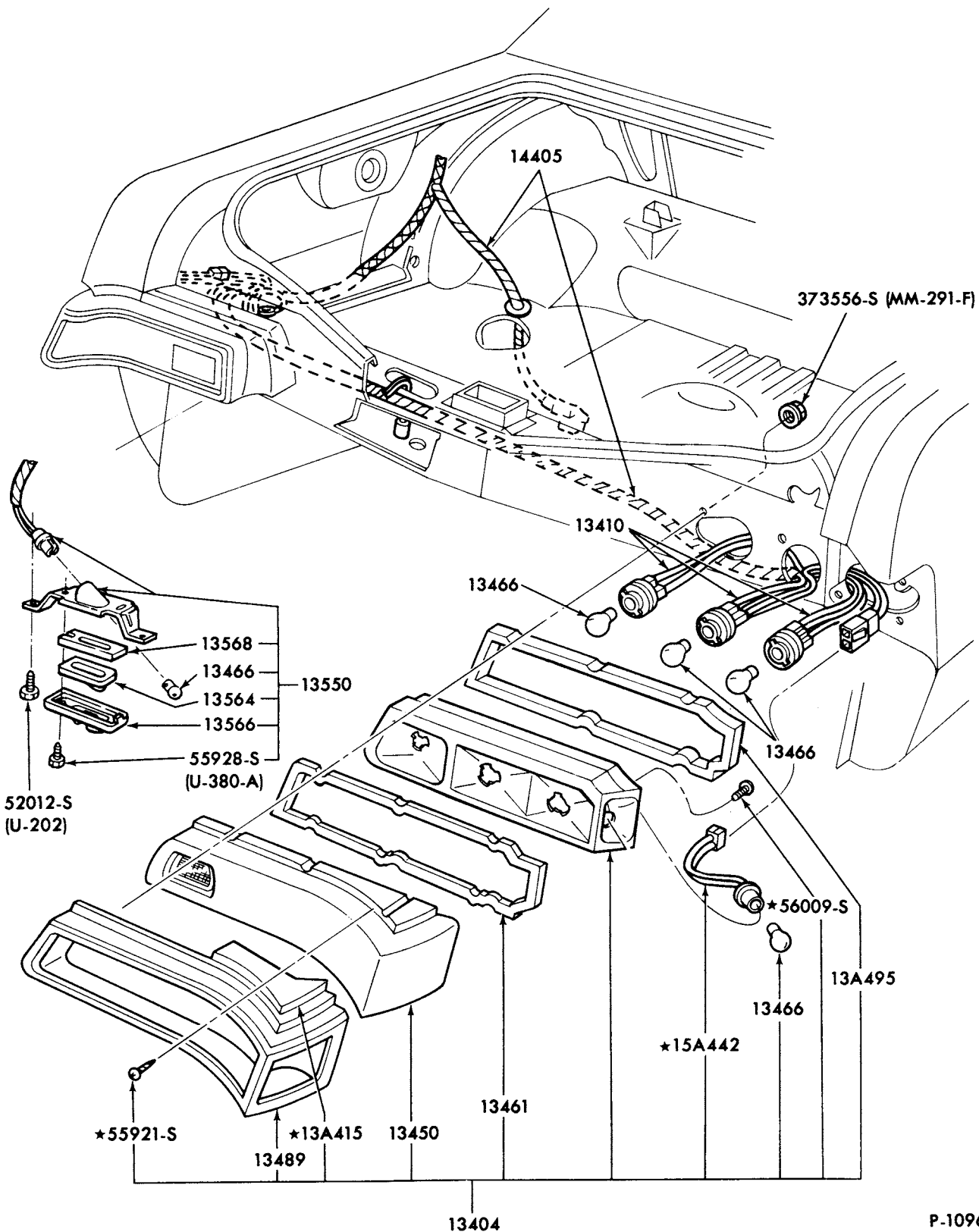

P-10965

REAR LAMP, BACKUP LAMP and LICENSE PLATE LAMP  
1974/76 MARK IV

**1973/79  
LINCOLN-MERCURY CARS**

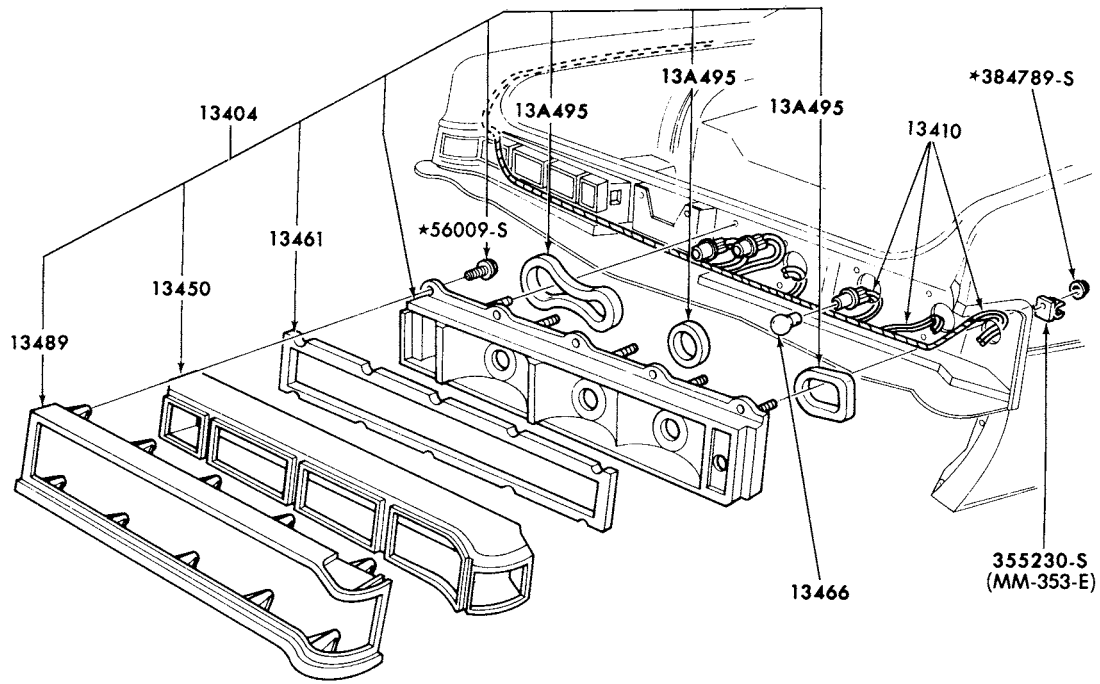

P-10961

REAR LAMP, BACKUP LAMP and LICENSE PLATE LAMP  
1974 LINCOLN

# 1973/79 LINCOLN-MERCURY CARS

ILLUSTRATION  
SECTION 134

13

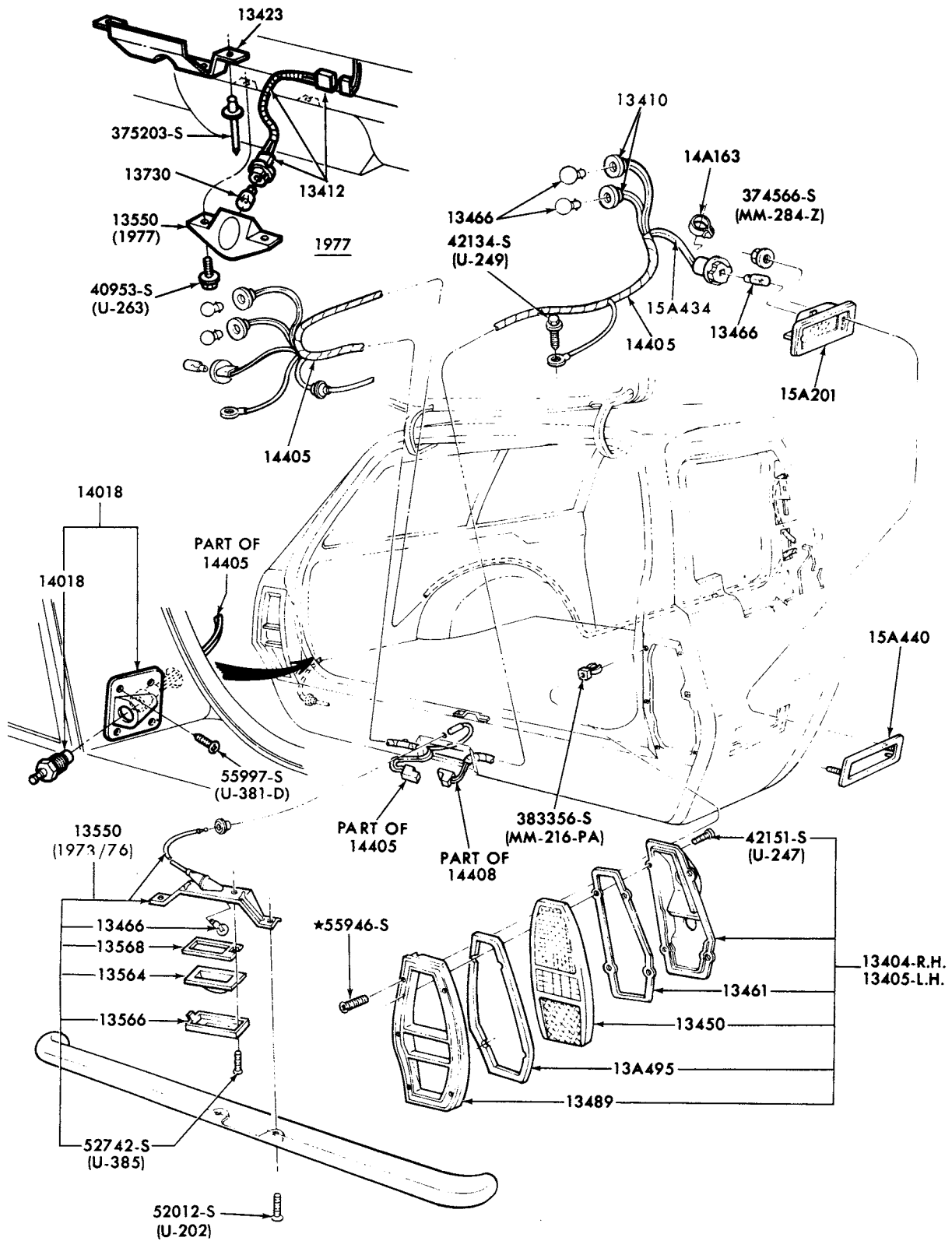

P-8764

REAR LAMP, BACKUP LAMP, LICENSE PLATE LAMP and BODY SIDE MARKER LAMP  
1974/ BOBCAT-BODY TYPE 73

# 1973/79 LINCOLN-MERCURY CARS

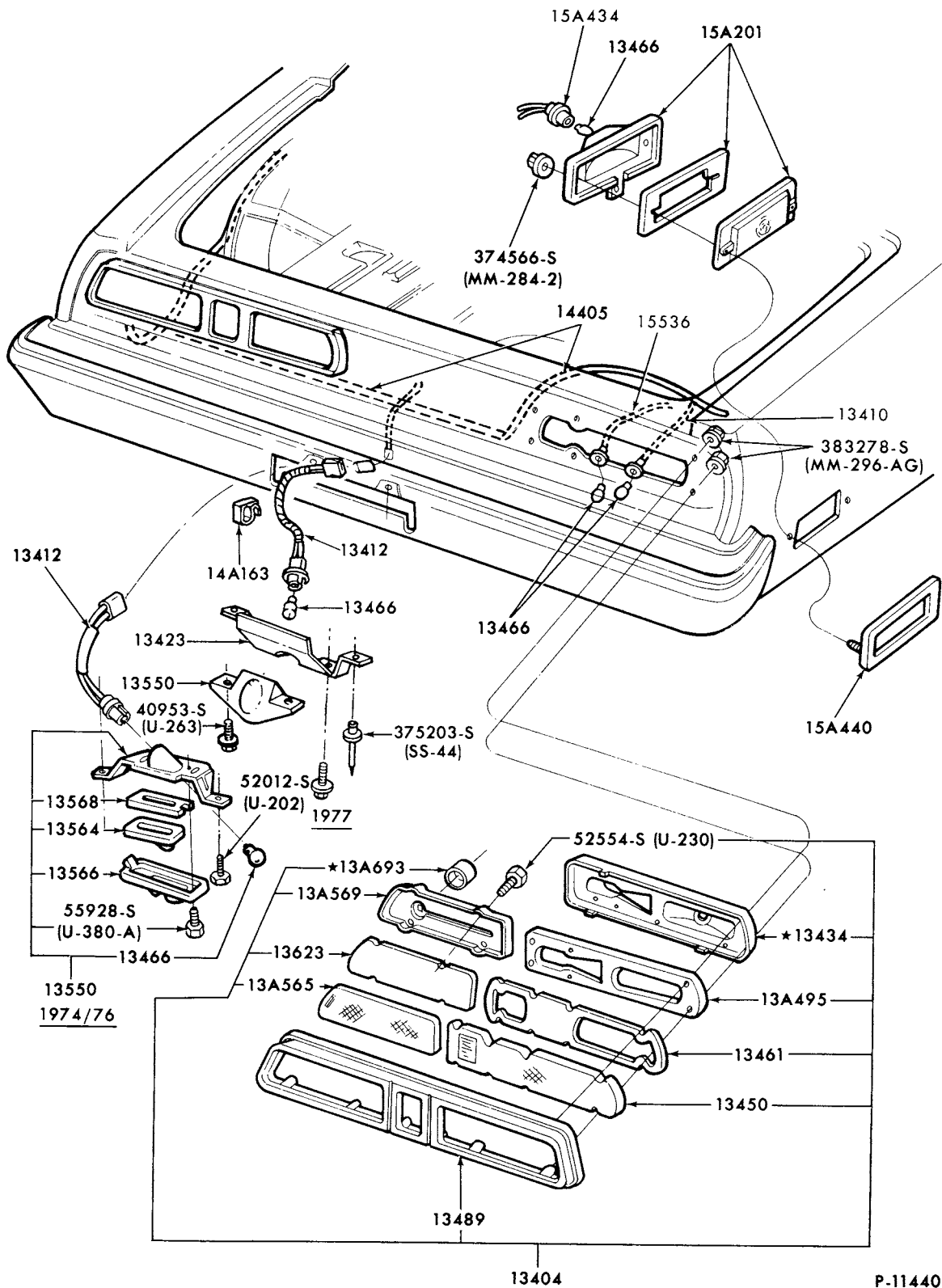

REAR LAMP, BACKUP LAMP, LICENSE PLATE LAMP and BODY SIDE MARKER LAMP  
1974/ BOBCAT - BODY TYPES 62 and 64

**1973/79  
LINCOLN-MERCURY CARS**

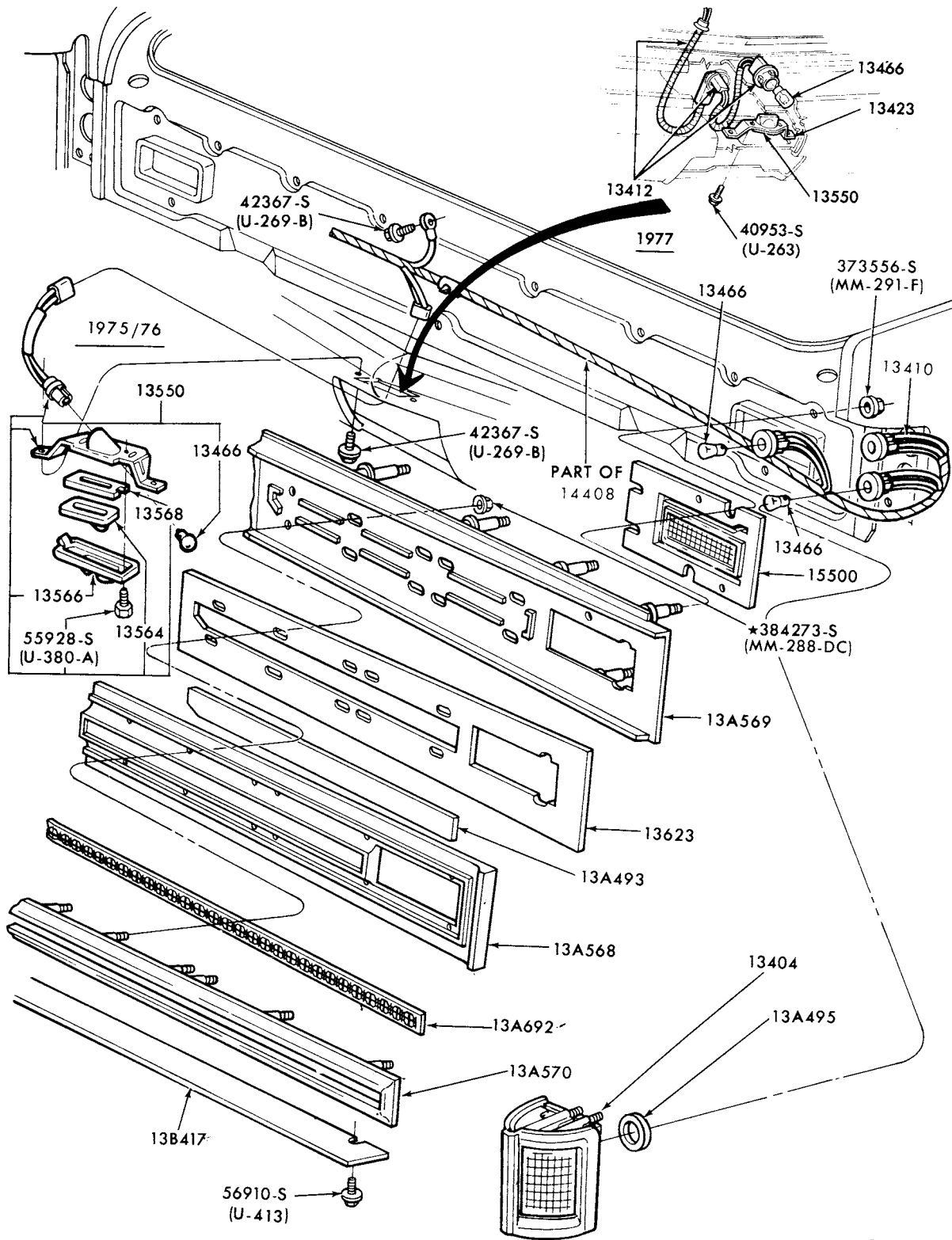

P-11628

REAR LAMP, BACK-UP LAMP, LICENSE PLATE LAMP and BODY SIDE MARKER LAMP  
1975/ LINCOLN

**1973/79  
LINCOLN-MERCURY CARS**

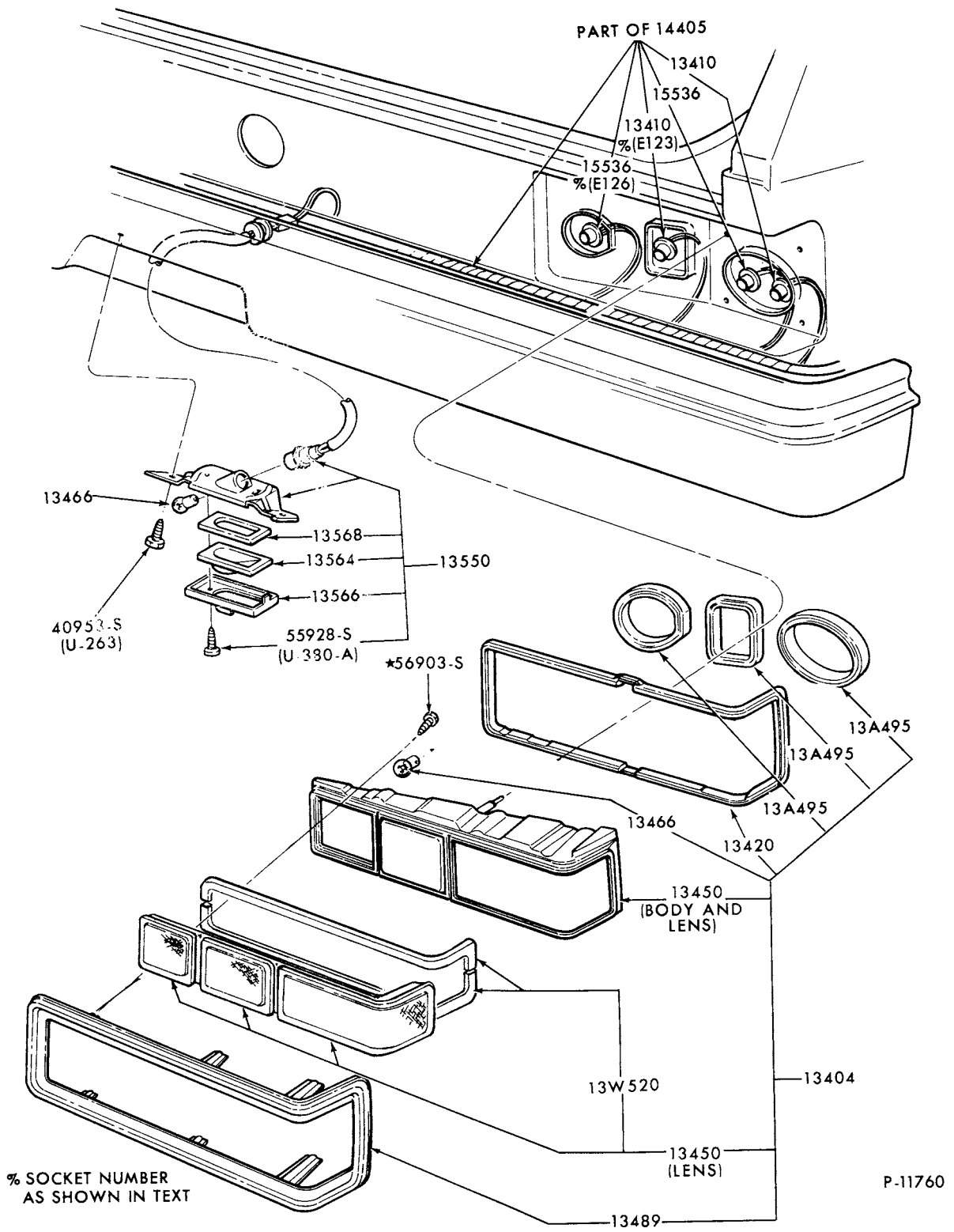

REAR LAMP, BACK-UP LAMP, LICENSE PLATE LAMP and BODY SIDE MARKER LAMP  
1975/77 MONARCH

# 1973/79 LINCOLN-MERCURY CARS

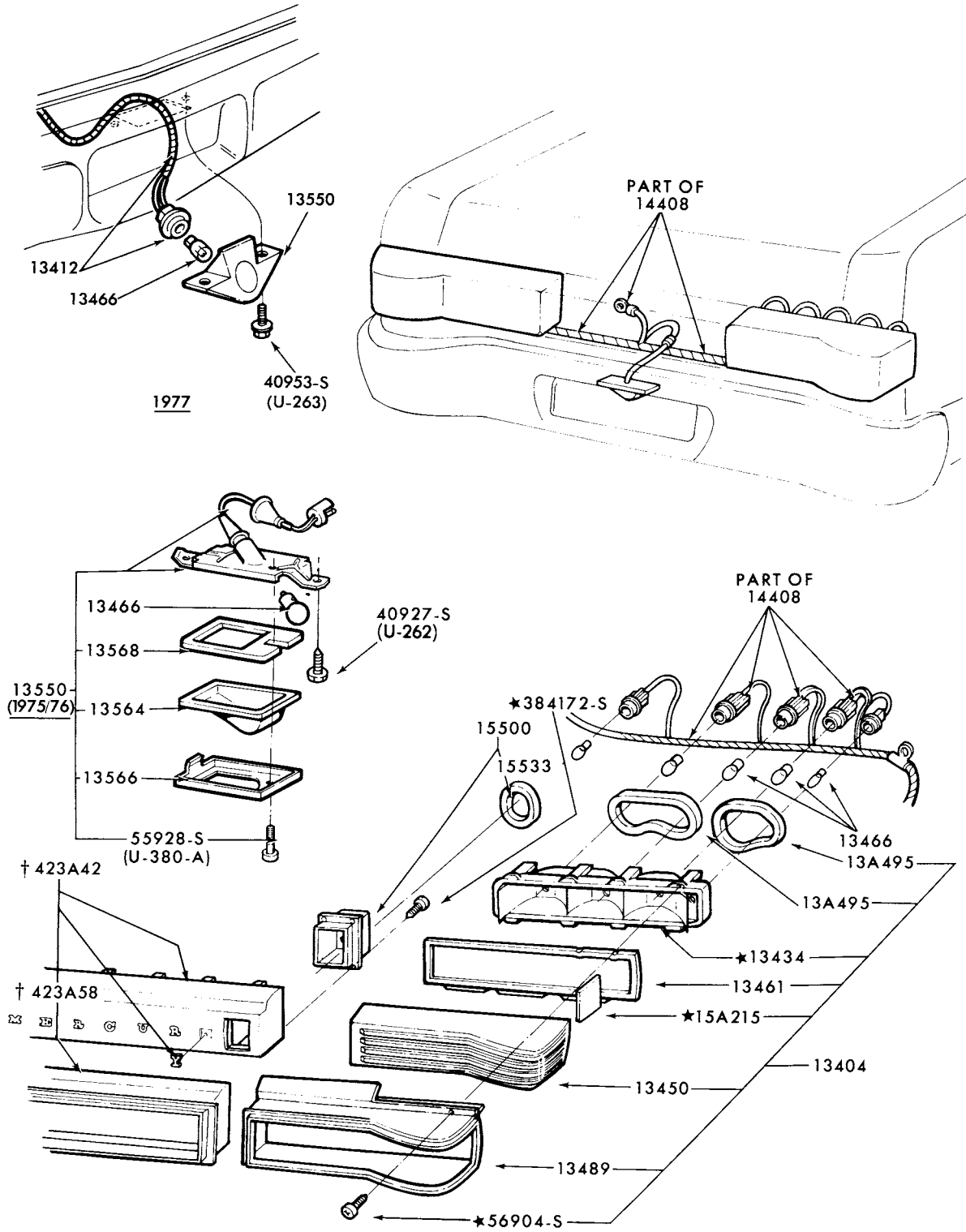

† REFER TO BODY GROUP NUMBER

P-11891

REAR LAMP, BACK-UP LAMP, LICENSE PLATE LAMP and BODY SIDE MARKER LAMP  
1975/78 MERCURY--BODY TYPES 53 and 65



**1973/79  
LINCOLN-MERCURY CARS**

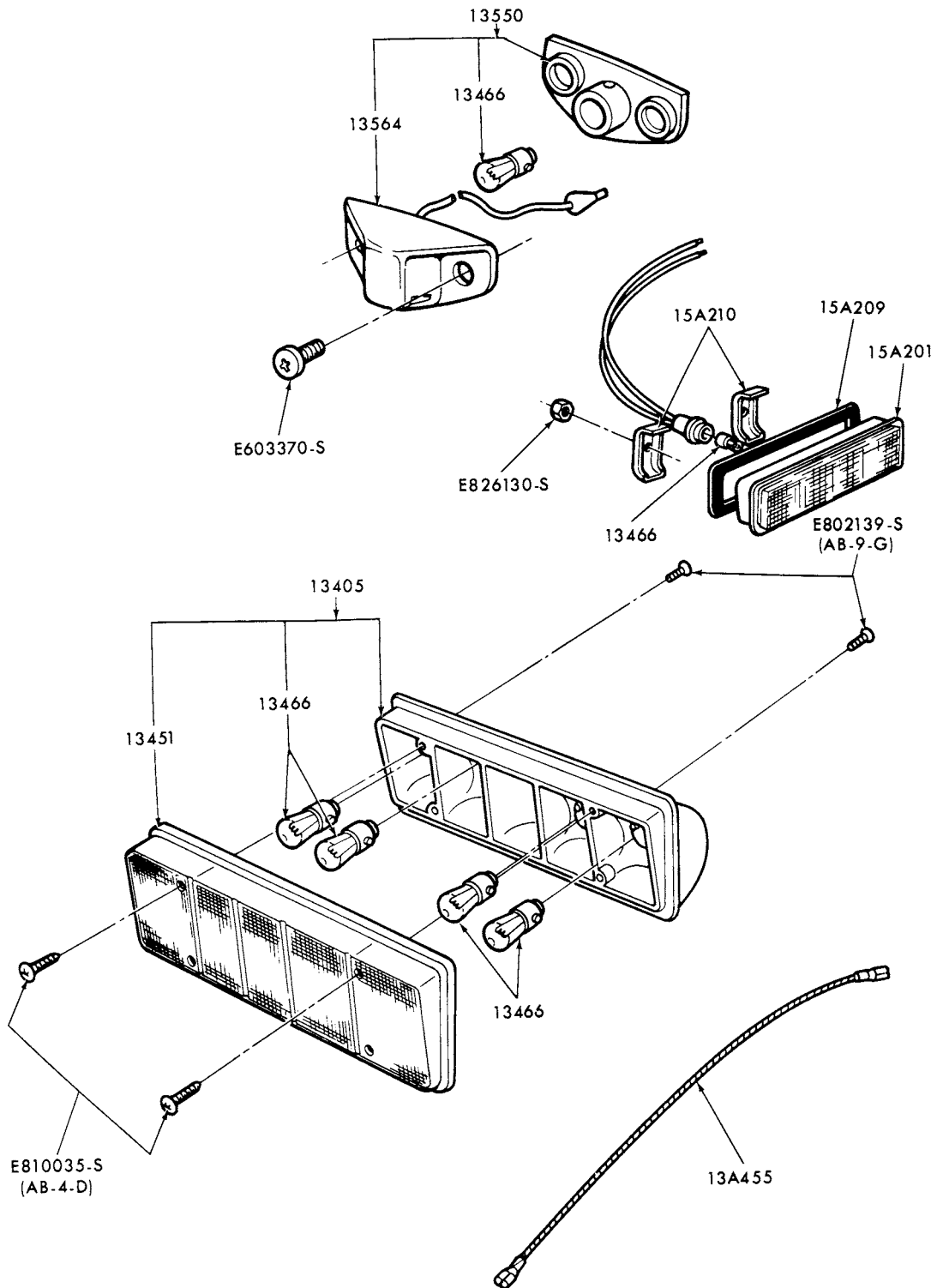

P-12825

REAR LAMP, BACK-UP LAMP, LICENSE PLATE LAMP and BODY SIDEMARKER LAMP  
1976/78 CAPRI

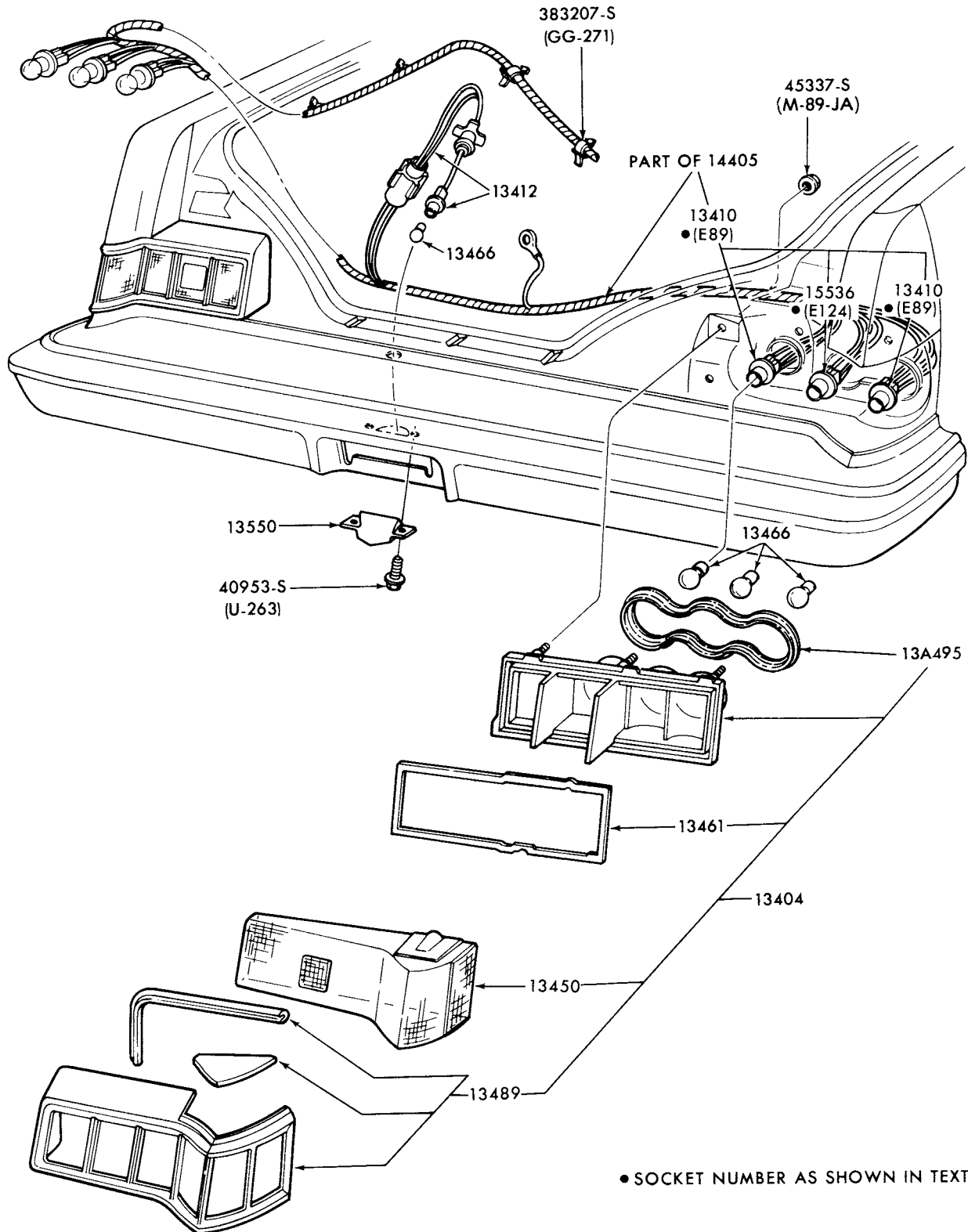

• SOCKET NUMBER AS SHOWN IN TEXT

P-13102

**REAR LAMP, BACKUP LAMP, LICENSE PLATE LAMP and BODY SIDE MARKER LAMP  
1977/78 COUGAR--BODY TYPE 65L**

**1973/79  
LINCOLN-MERCURY CARS**

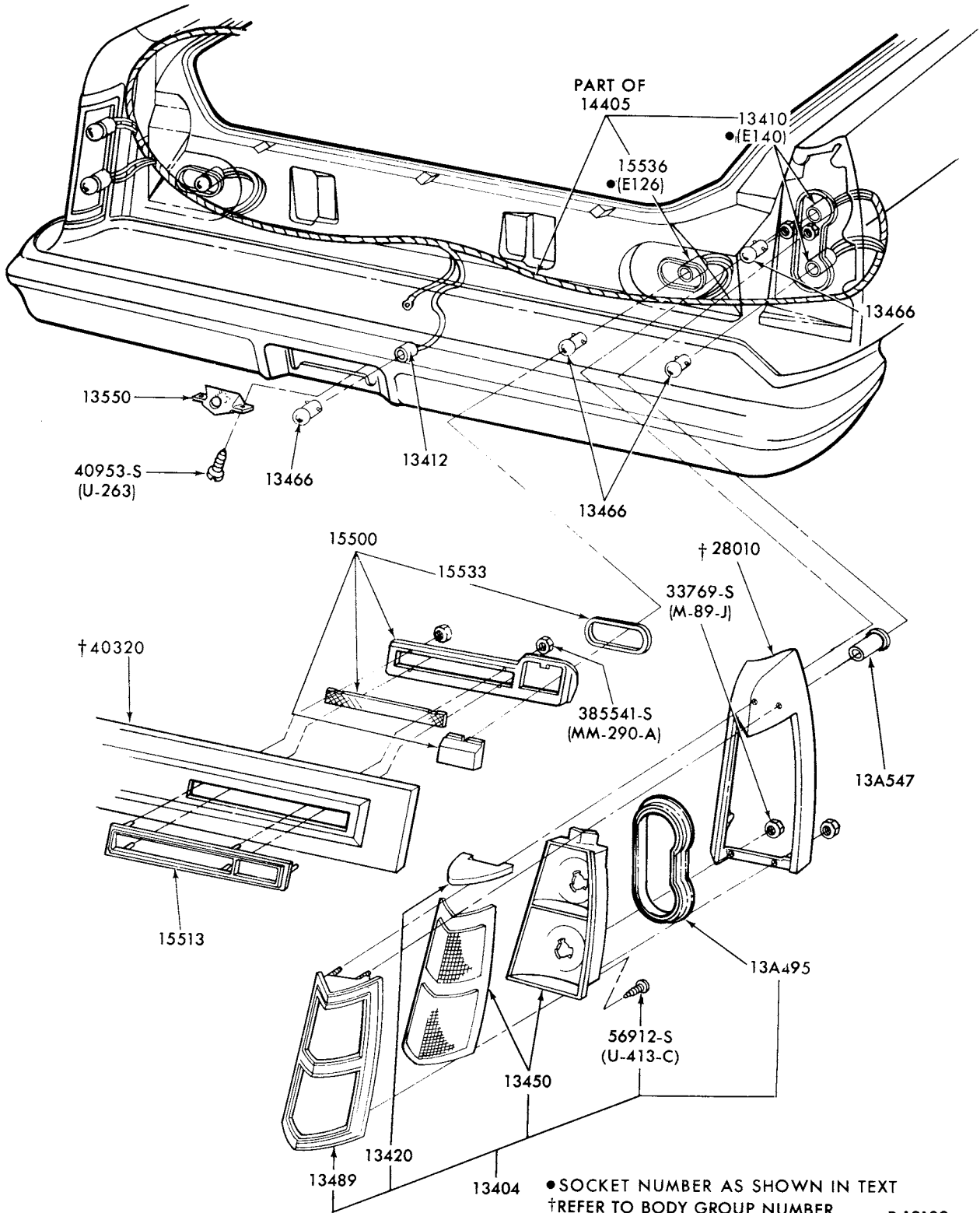

● SOCKET NUMBER AS SHOWN IN TEXT  
† REFER TO BODY GROUP NUMBER

P-13103

REAR LAMP, BACKUP LAMP, LICENSE PLATE LAMP and BODY SIDE MARKER LAMP  
1977/ COUGAR--BODY TYPES 53, 65D and 65K

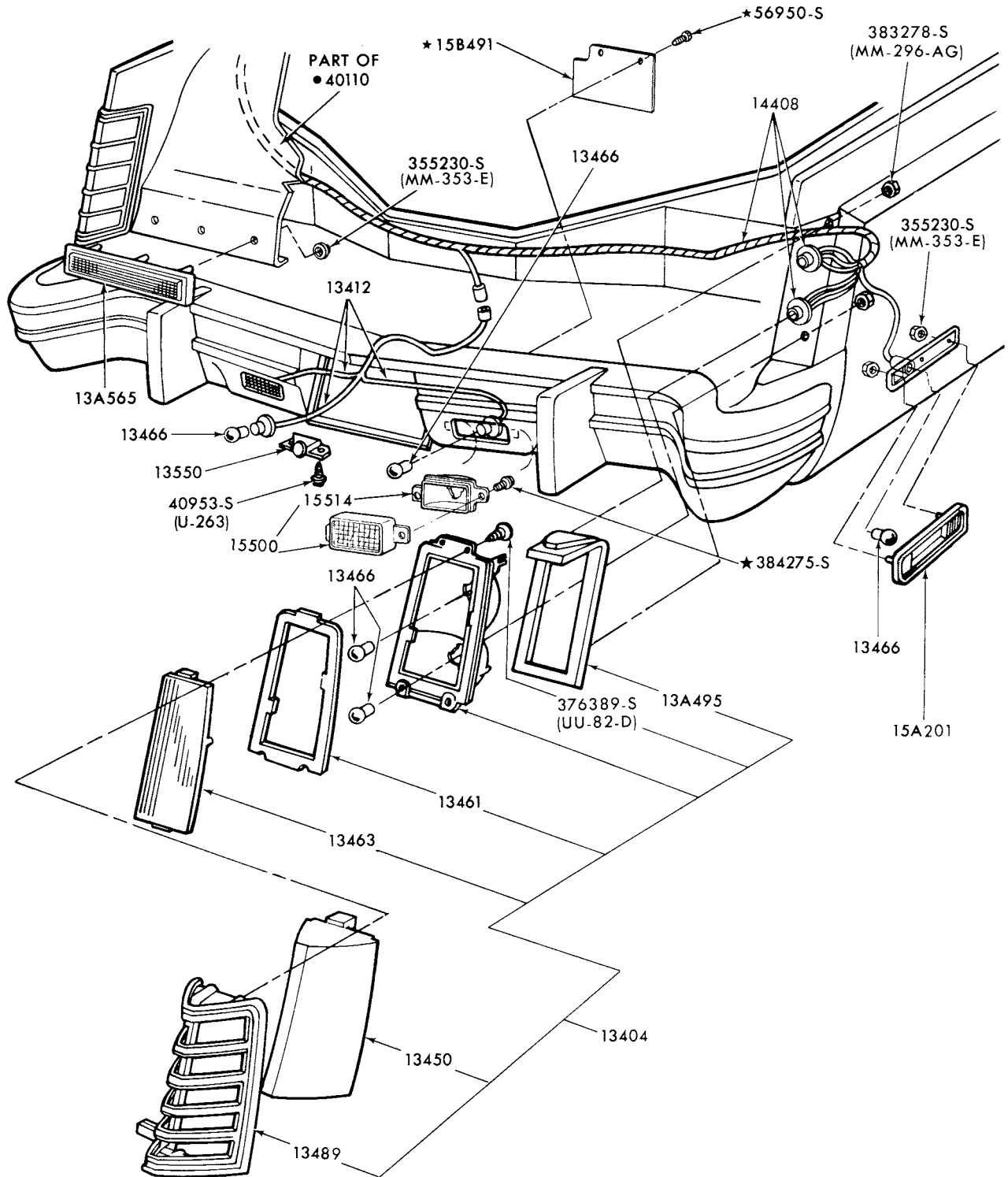

• REFER TO BODY SECTION

P-13105

REAR LAMP, BACKUP LAMP, LICENSE PLATE LAMP and BODY SIDE MARKER LAMP

1977/ MARK V

# 1973/79 LINCOLN-MERCURY CARS

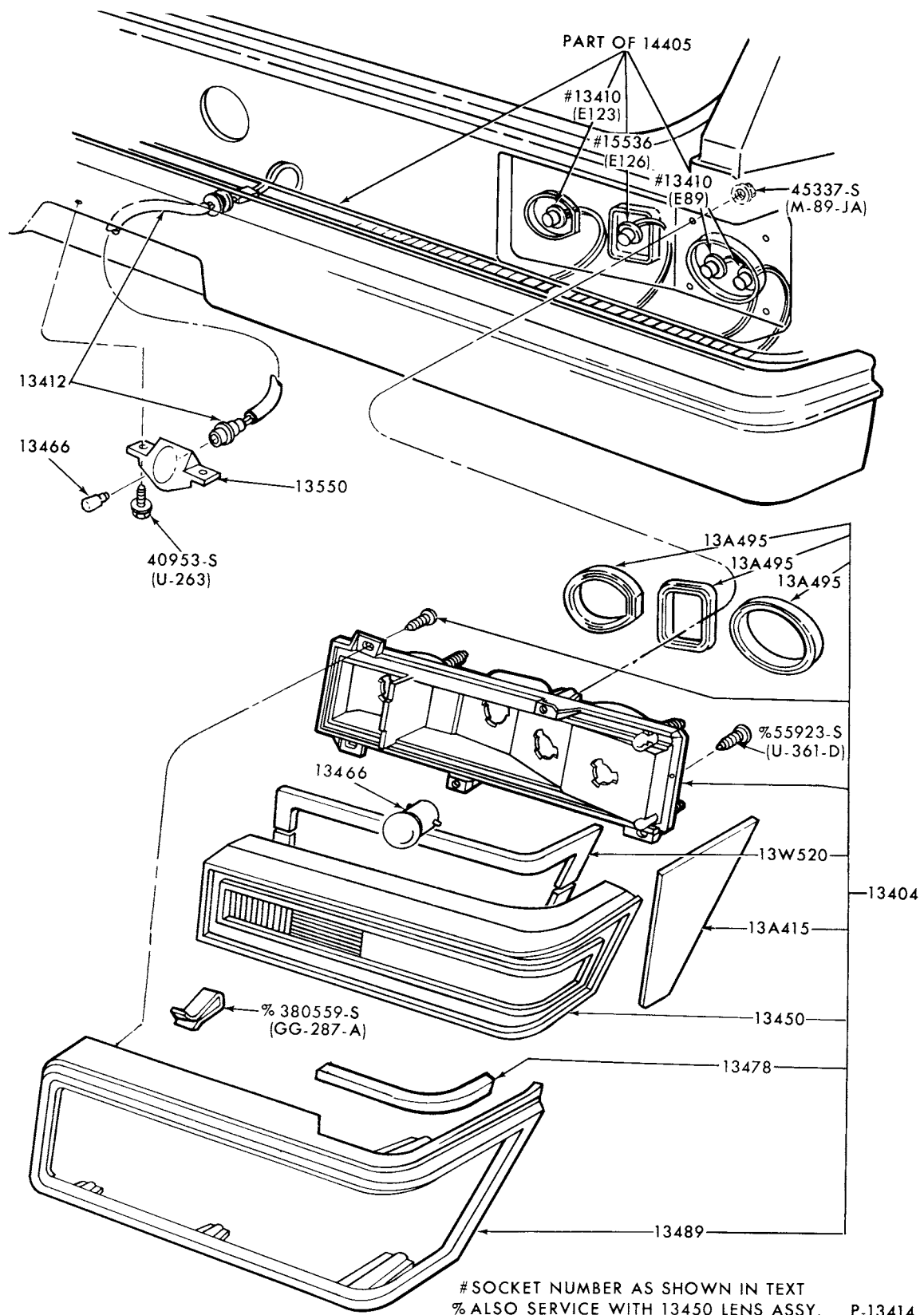

# SOCKET NUMBER AS SHOWN IN TEXT  
 % ALSO SERVICE WITH 13450 LENS ASSY. P-13414

REAR LAMPS and RELATED PARTS  
 1977/ VERSAILLES

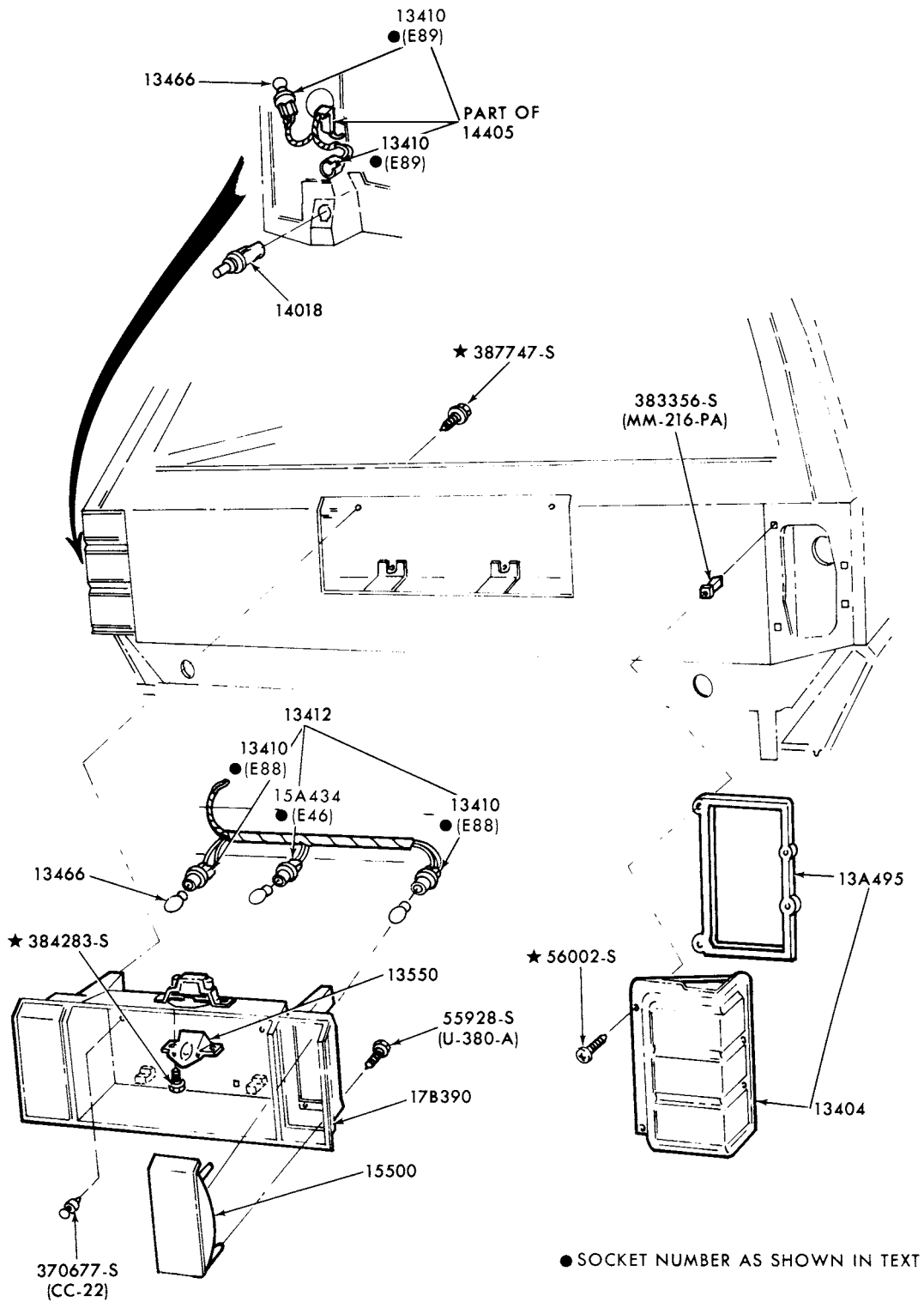

P-14010

**REAR LAMP, BACKUP LAMP, LICENSE PLATE LAMP and BODY SIDE MARKER LAMP  
1978/ ZEPHYR--BODY TYPE 74**

**1973/79  
LINCOLN-MERCURY CARS**

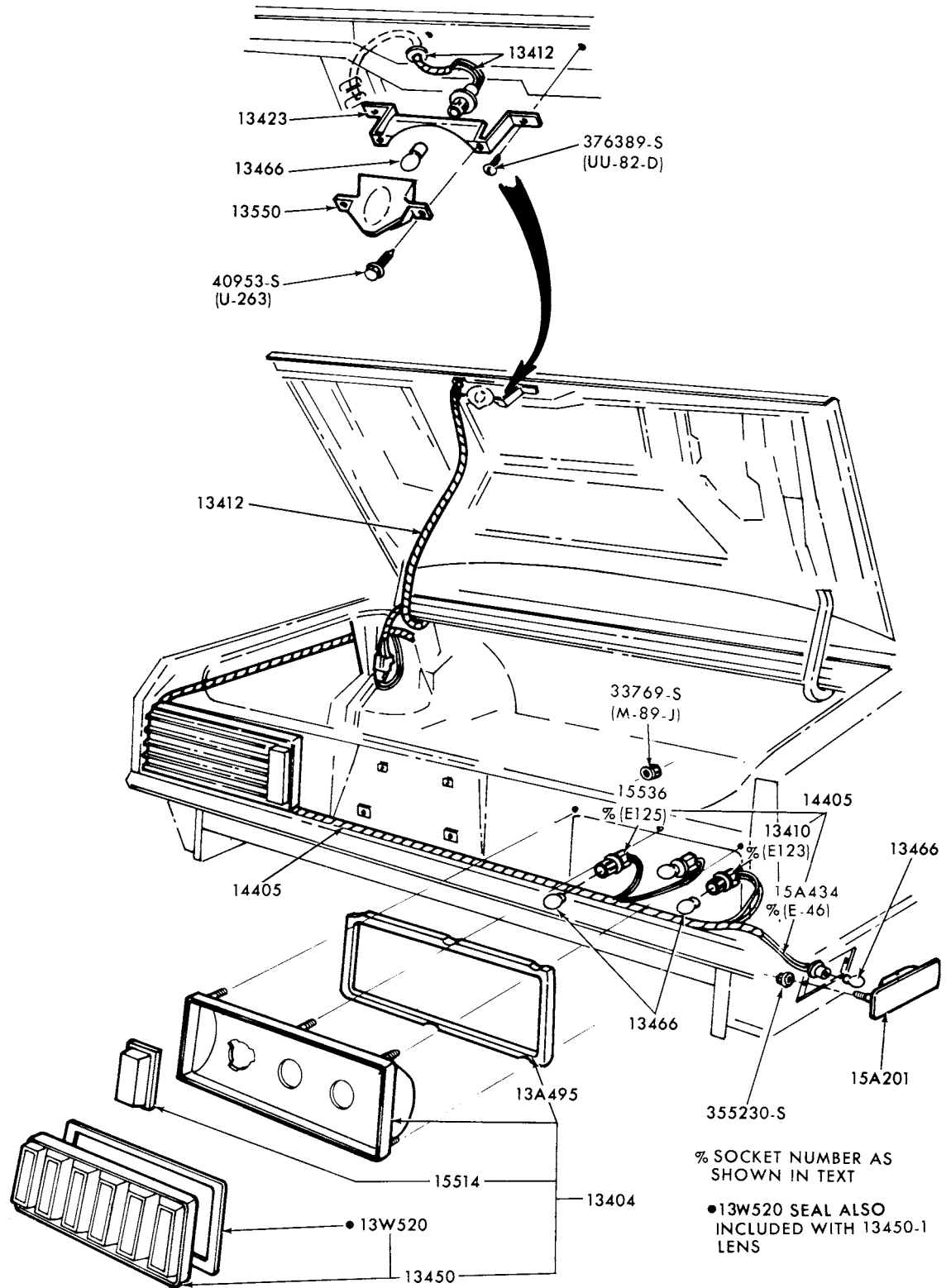

P-14009

REAR LAMP, BACKUP LAMP, LICENSE PLATE LAMP and BODY SIDE MARKER LAMP  
1978/ ZEPHYR--BODY TYPES 54 and 66

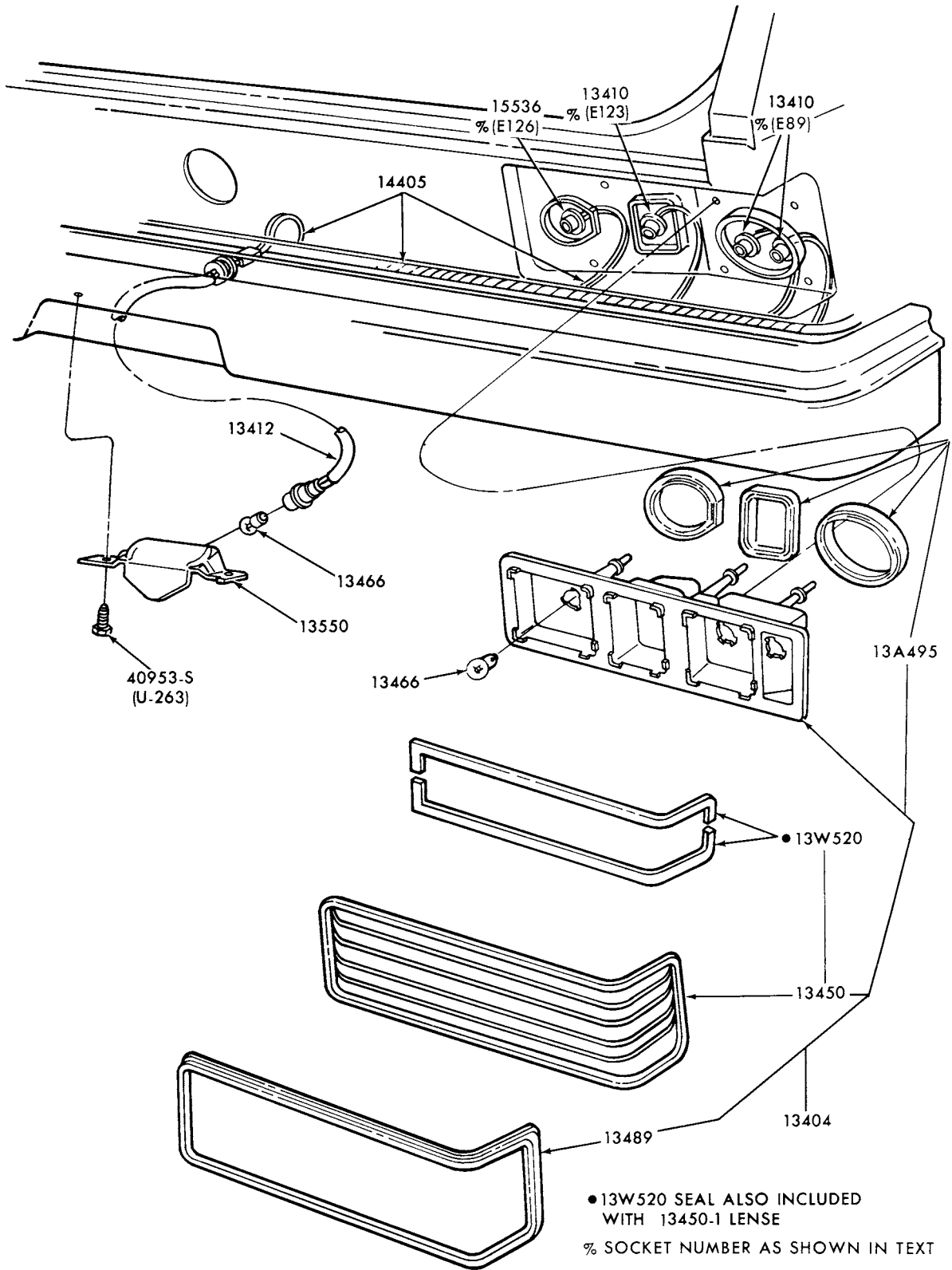

P-14212

REAR LAMP, BACKUP LAMP, LICENSE PLATE LAMP  
1978/ MONARCH



**1973/79  
LINCOLN-MERCURY CARS**

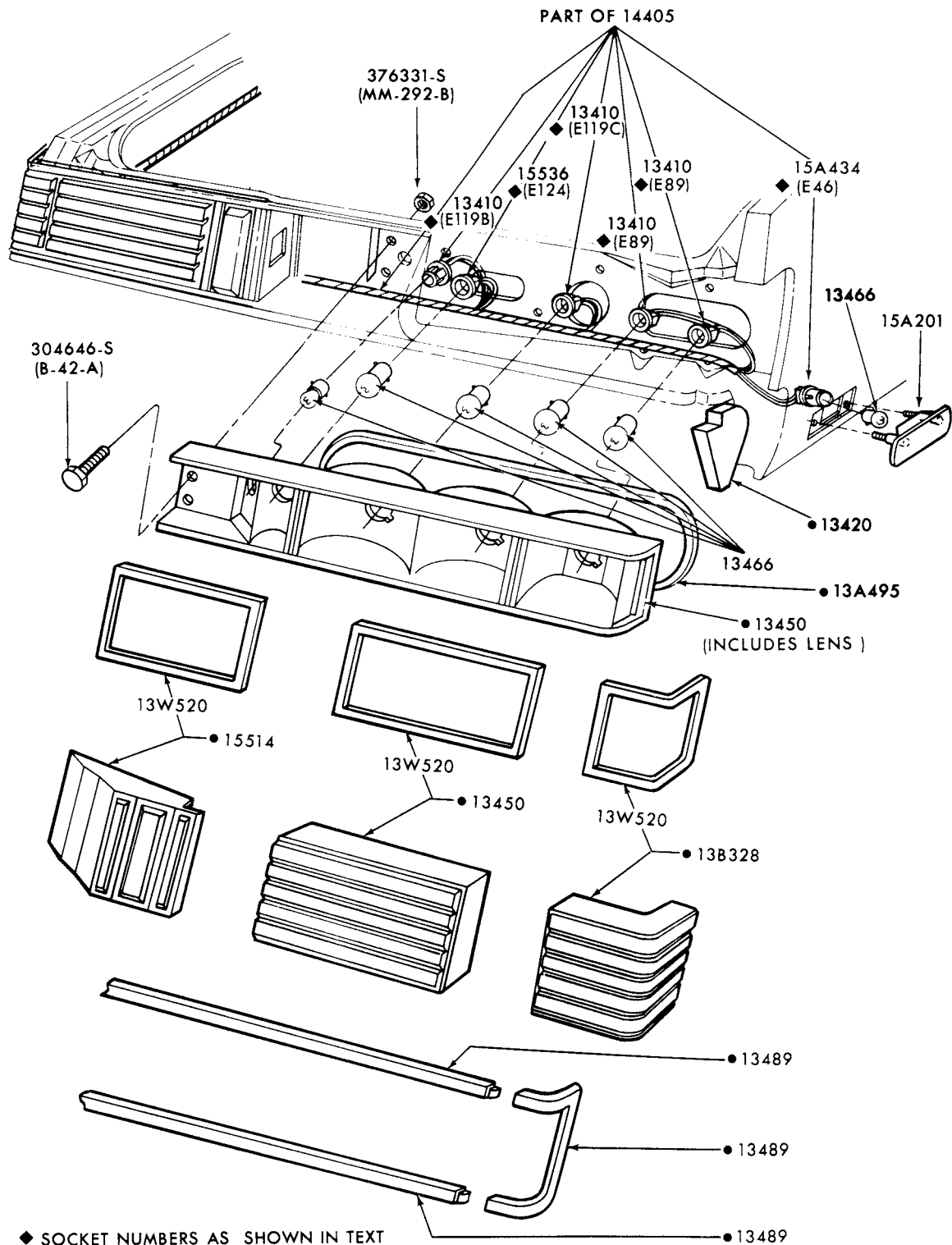

P-14379

REAR LAMP, BACKUP LAMP, LICENSE and BODY SIDE MARKER LAMP  
1978/ ZEPHYR--BODY TYPE 36R

**1973/79  
LINCOLN-MERCURY CARS**

ILLUSTRATION  
SECTION 134

27

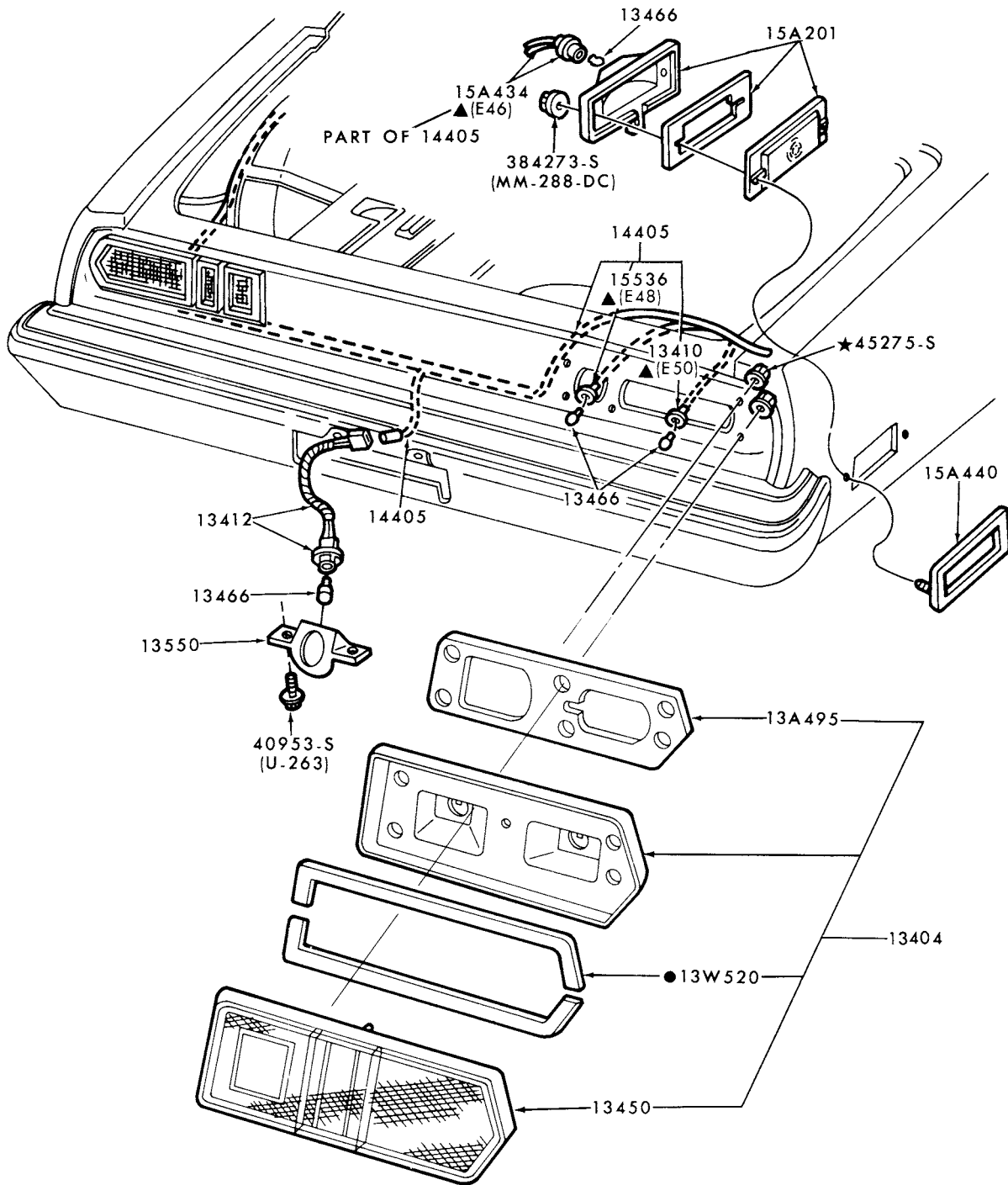

- ▲ SOCKET NUMBER AS SHOWN IN TEXT
- ALSO SERVICE WITH 13450-1 LENS ASSY.

P-14591

REAR LAMP, BACKUP LAMP, LICENSE PLATE LAMP and BODY SIDE MARKER LAMP  
1979 BOBCAT--BODY TYPES 62 and 64

**1973/79  
LINCOLN-MERCURY CARS**

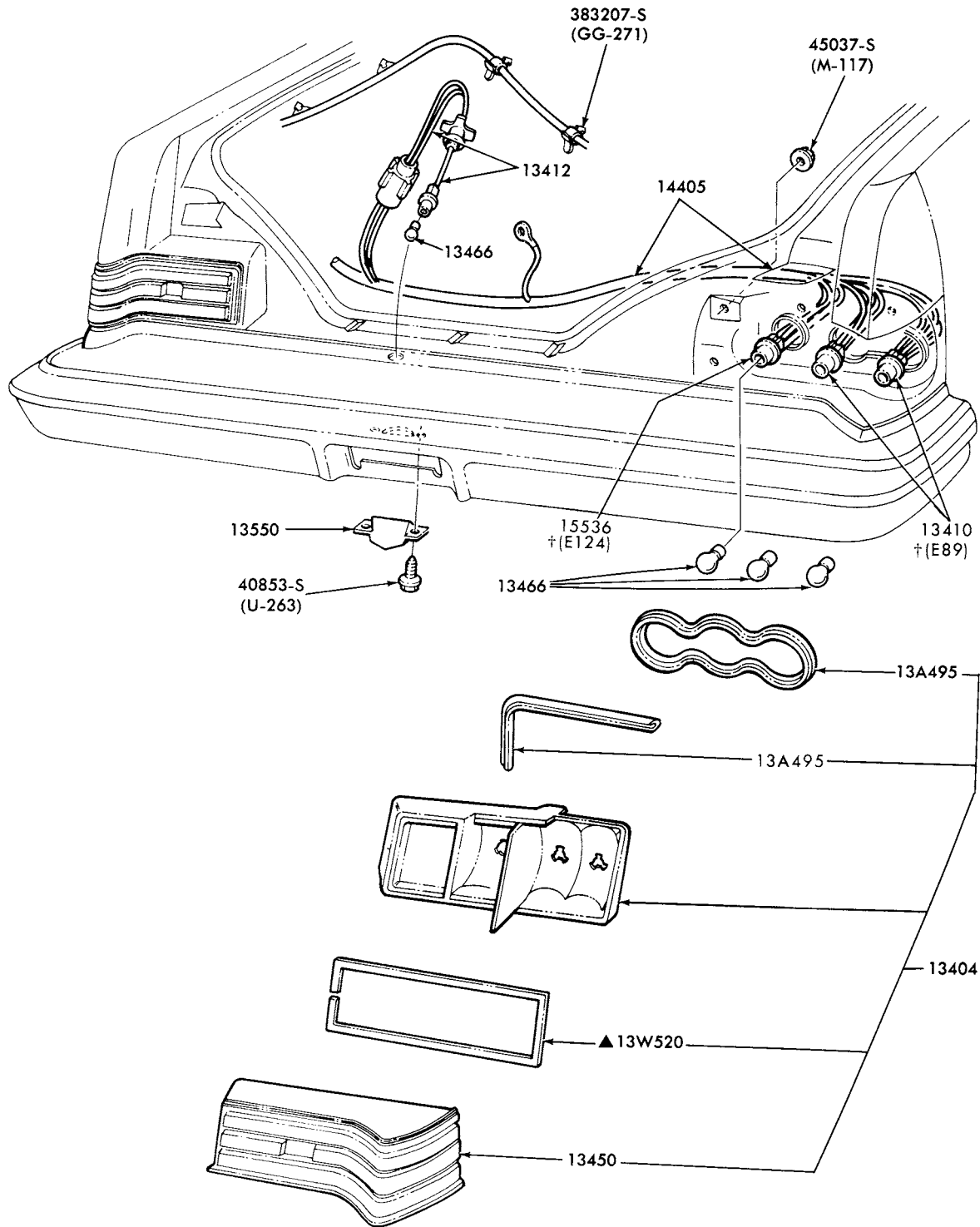

† SOCKET NUMBER AS SHOWN IN TEXT  
 ▲ ALSO SERVICED WITH 13450-1 LENS

P-14642

REAR LAMP, BACKUP LAMP and LICENSE PLATE LAMP  
 1979 COUGAR--BODY TYPE 65L

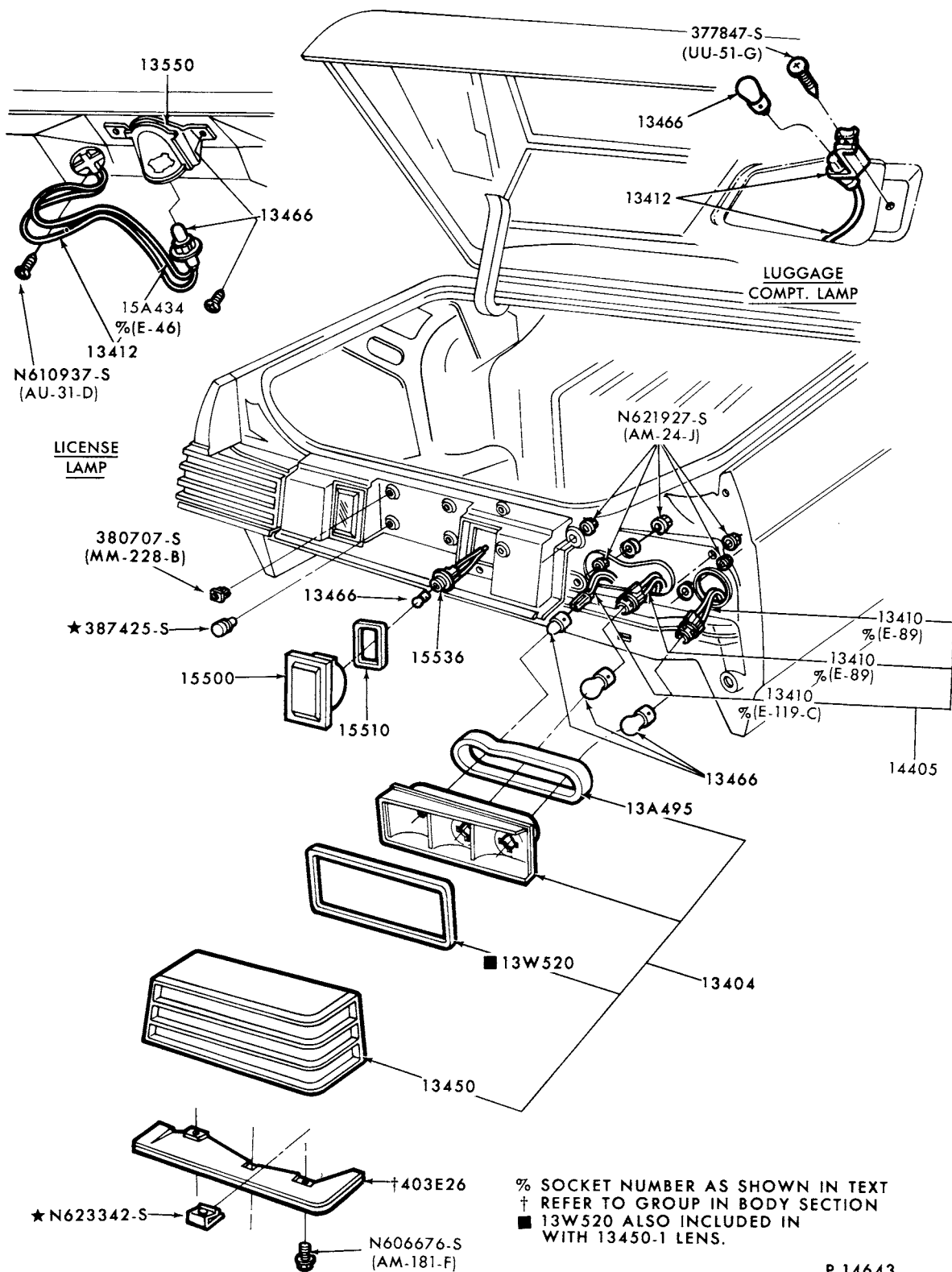

REAR LAMP, BACKUP LAMP and LICENSE PLATE LAMP  
1979 MERCURY--BODY TYPES 54 and 66

**1973/79  
LINCOLN-MERCURY CARS**

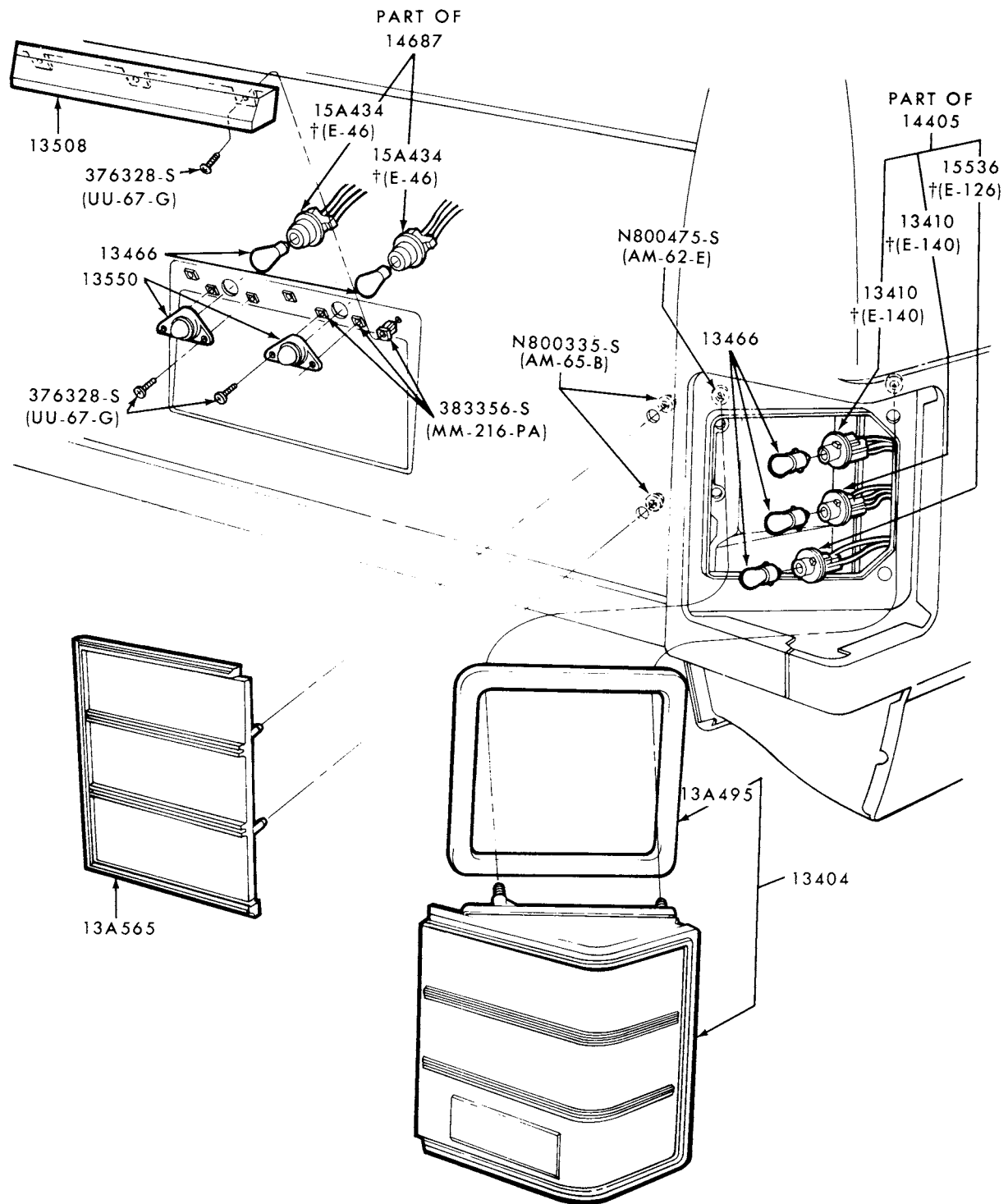

† SOCKET NUMBER AS SHOWN IN TEXT

P-14680

REAR LAMP, BACKUP LAMP, LICENSE PLATE LAMP and BODY SIDE MARKER LAMP  
1979 MERCURY--BODY TYPE 74

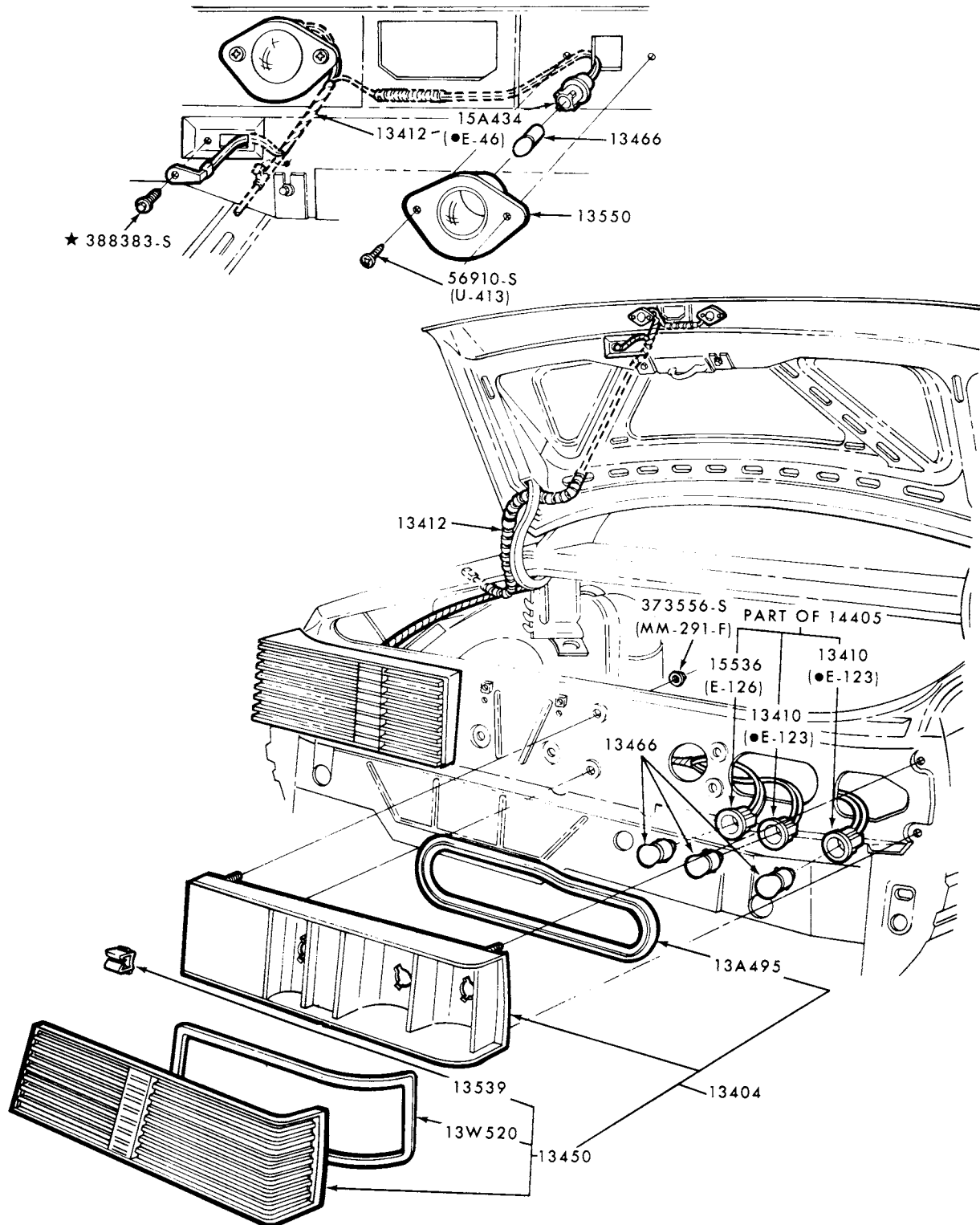

● SOCKET NUMBER AS SHOWN IN TEXT

P-14704

REAR LAMPS and RELATED PARTS  
 1979 CAPRI

# 1973/79 LINCOLN-MERCURY CARS

ILLUSTRATION  
SECTION 137

1

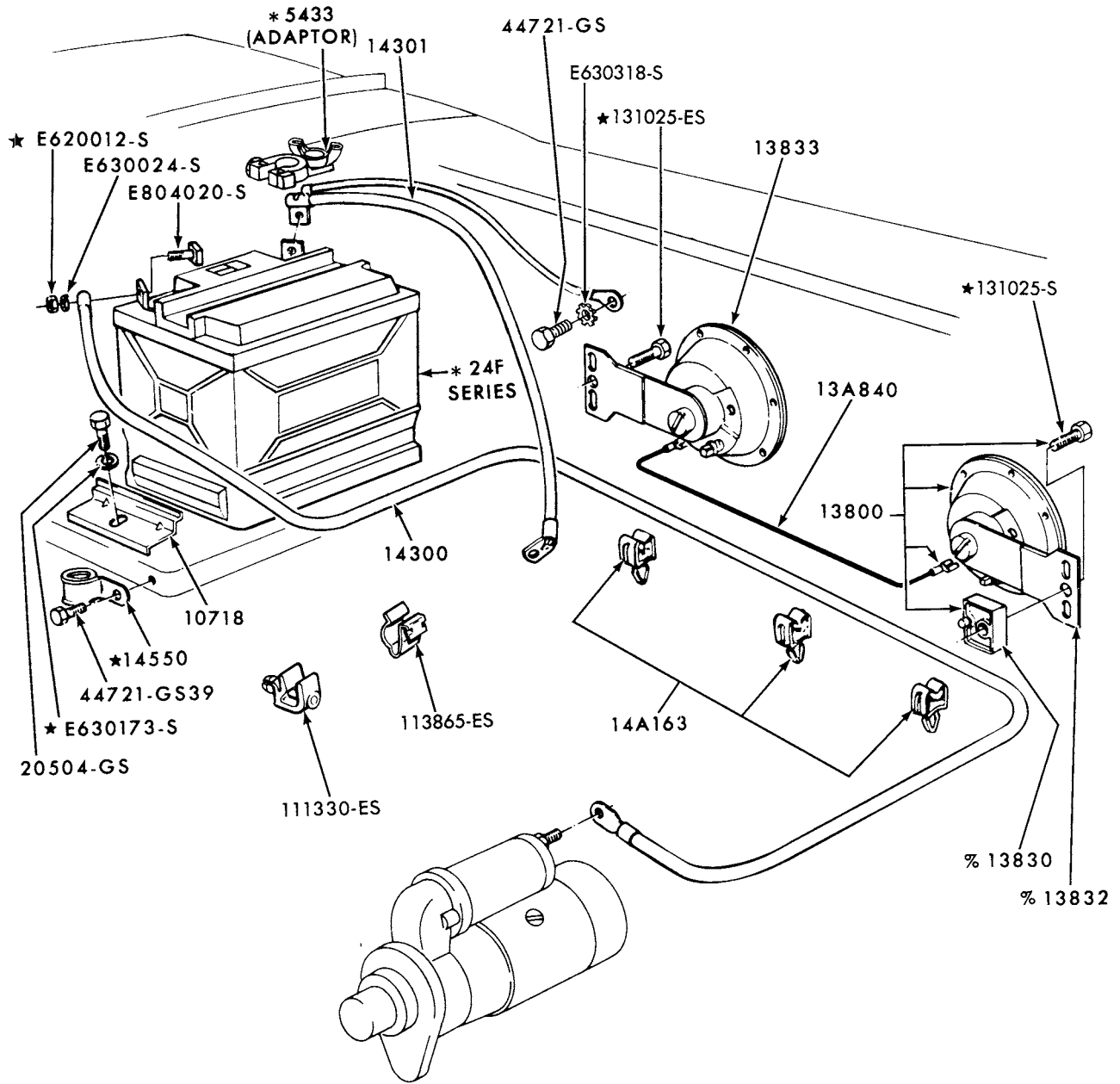

% ALSO SERVICED IN KIT - GROUP 13800  
\* MOTORCRAFT SALES NUMBER

P-7581

## BATTERY and HORN WIRING SYSTEM 1973/78 CAPRI

ILLUSTRATION  
SECTION 137

1973/79  
LINCOLN-MERCURY CARS

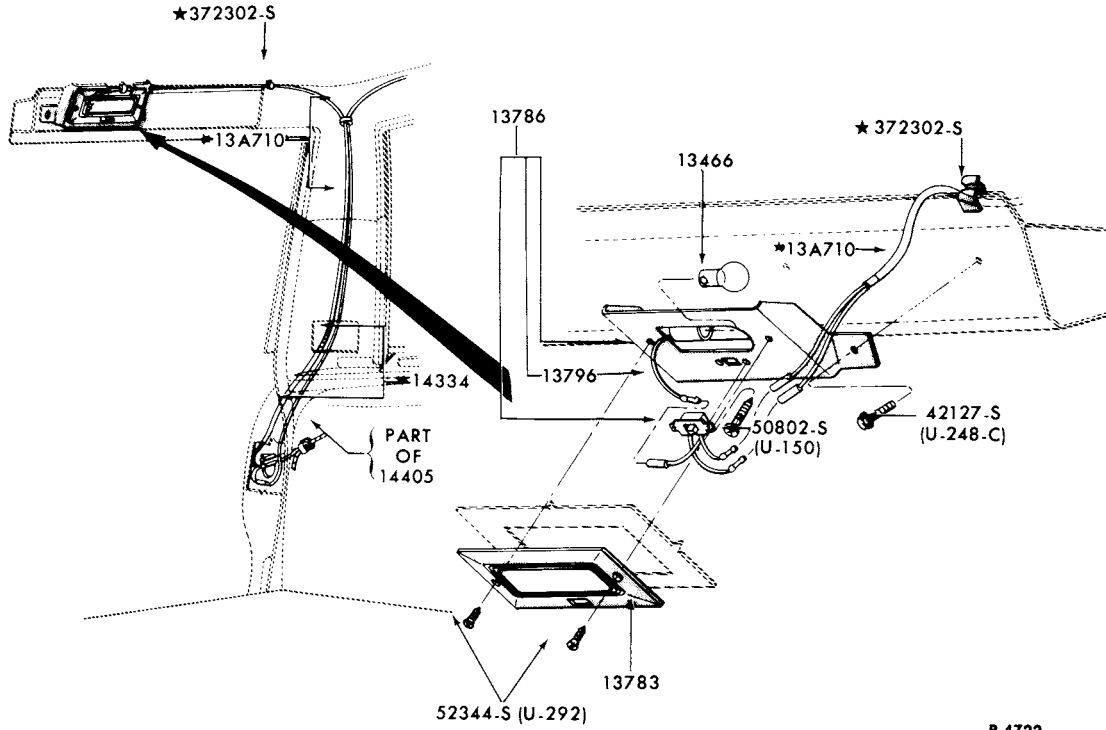

CARGO AREA LAMP

1973/78 MERCURY and 1973/76 METEOR

P-4722

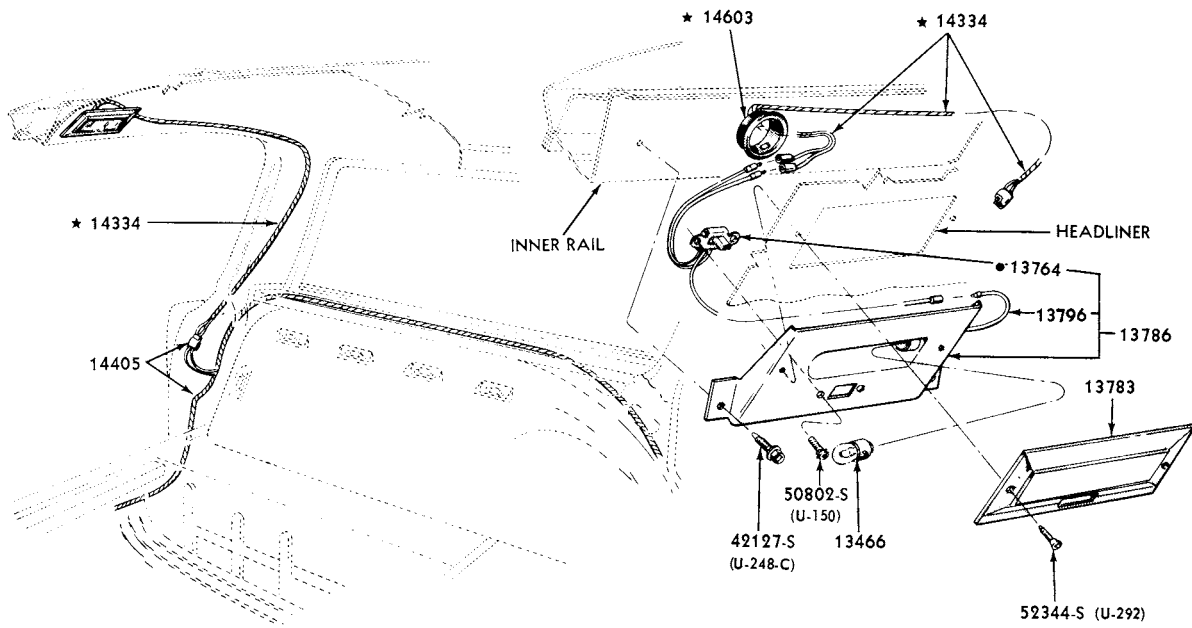

• FROM 1/3/66 SERVICED ONLY IN 13786 BODY & SOCKET ASSY.

P-4984

1973/76 CARGO AREA LAMP  
1977 MONTEGO--BODY TYPE 71  
COUGAR--BODY TYPE 71



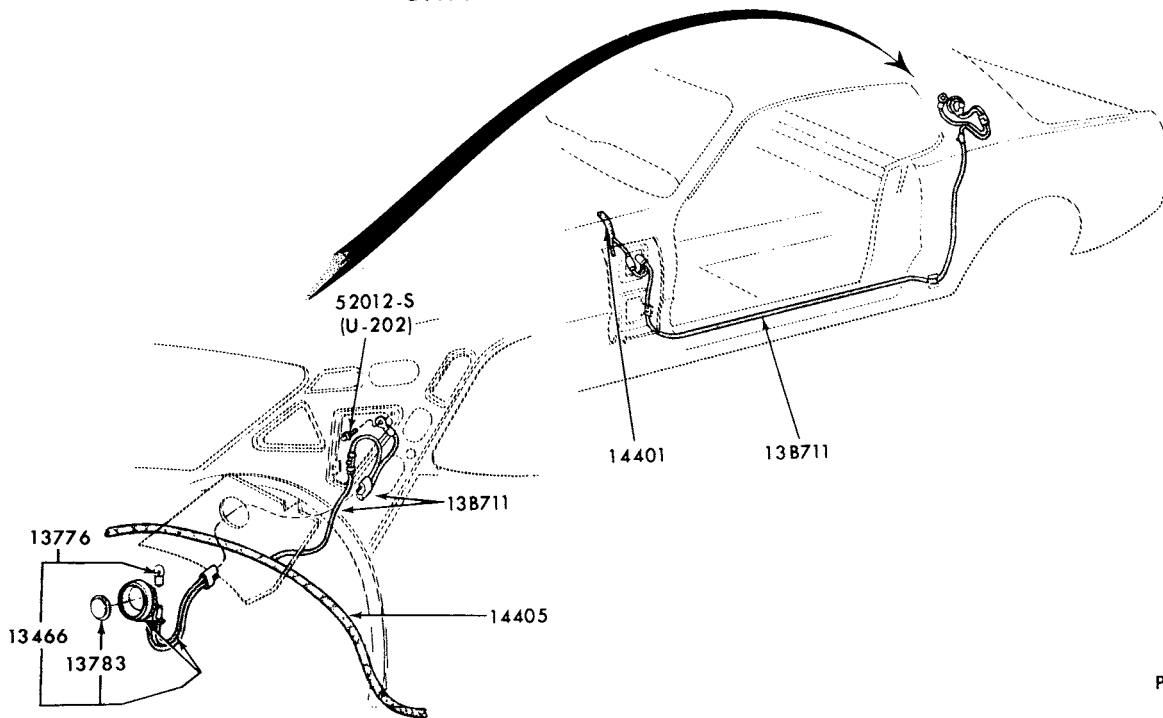

P-7040

**COURTESY LAMP - PILLAR MOUNTED  
1973 COUGAR**

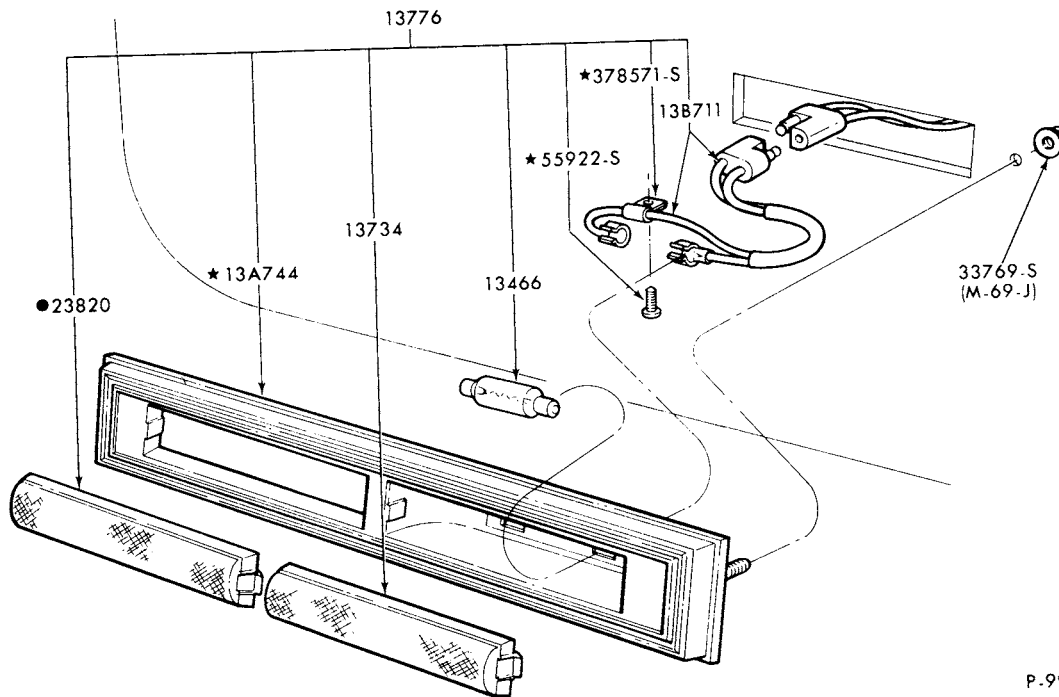

P-9949

● REFER TO BODY SECTION

**COURTESY LAMP - INTERIOR DOOR  
1973/76 MARK IV, METEOR  
1973/78 MERCURY  
1977/ MARK V**

**1973/79  
LINCOLN-MERCURY CARS**

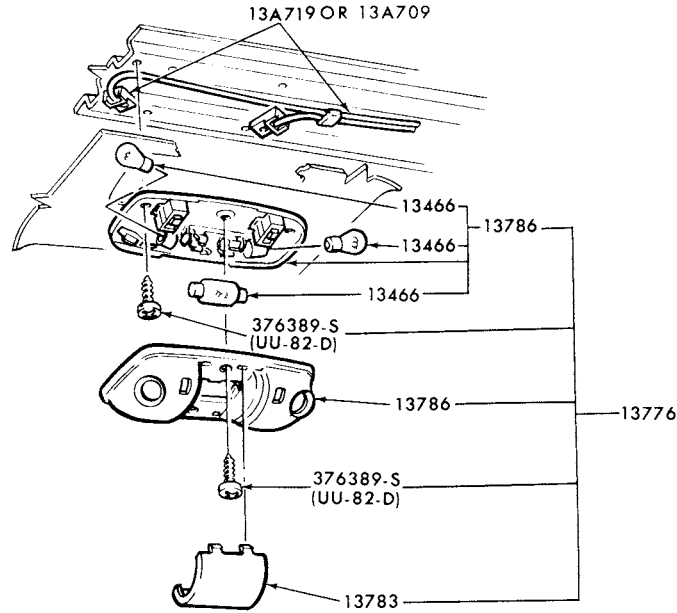

P-9197

**1973/76 DOME MAP LAMP**

1973/76 MARK IV and MONTEGO  
 1974/73 COMET, COUGAR, LINCOLN, MERCURY 1975/78 MONARCH  
 1974/76 METEOR, 1977/78 MARK V and VERSAILLES and 1978 ZEPHYR--BODY TYPE 36R

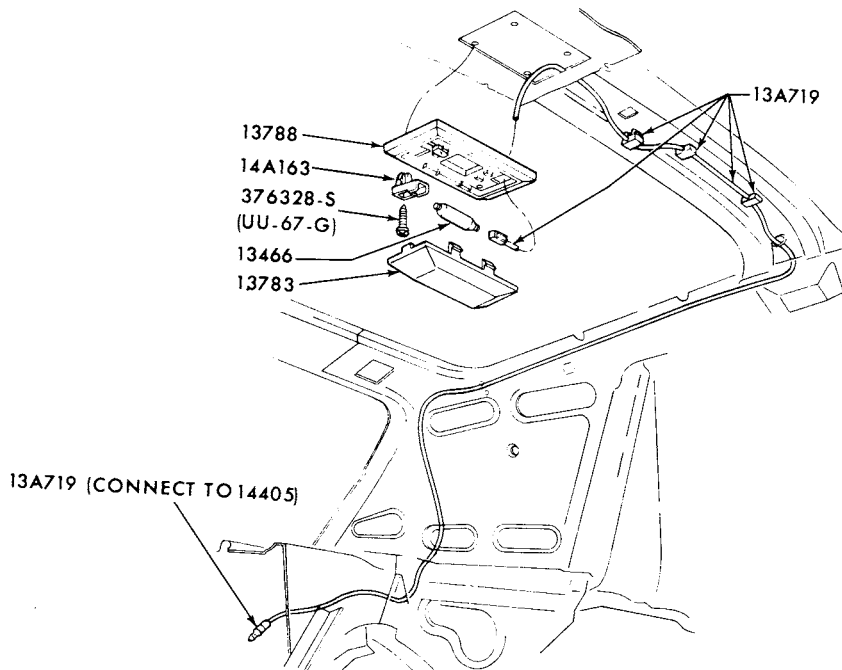

P-10142

**1973/78 DOME LAMP**

1973/78 MERCURY, 1973/76 METEOR and MONTEGO, 1974/ COUGAR  
 1975/ MONARCH and 1978 ZEPHYR "From 2/1/78"

**1973/79  
LINCOLN-MERCURY CARS**

**ILLUSTRATION  
SECTION 137**

P-6872 5

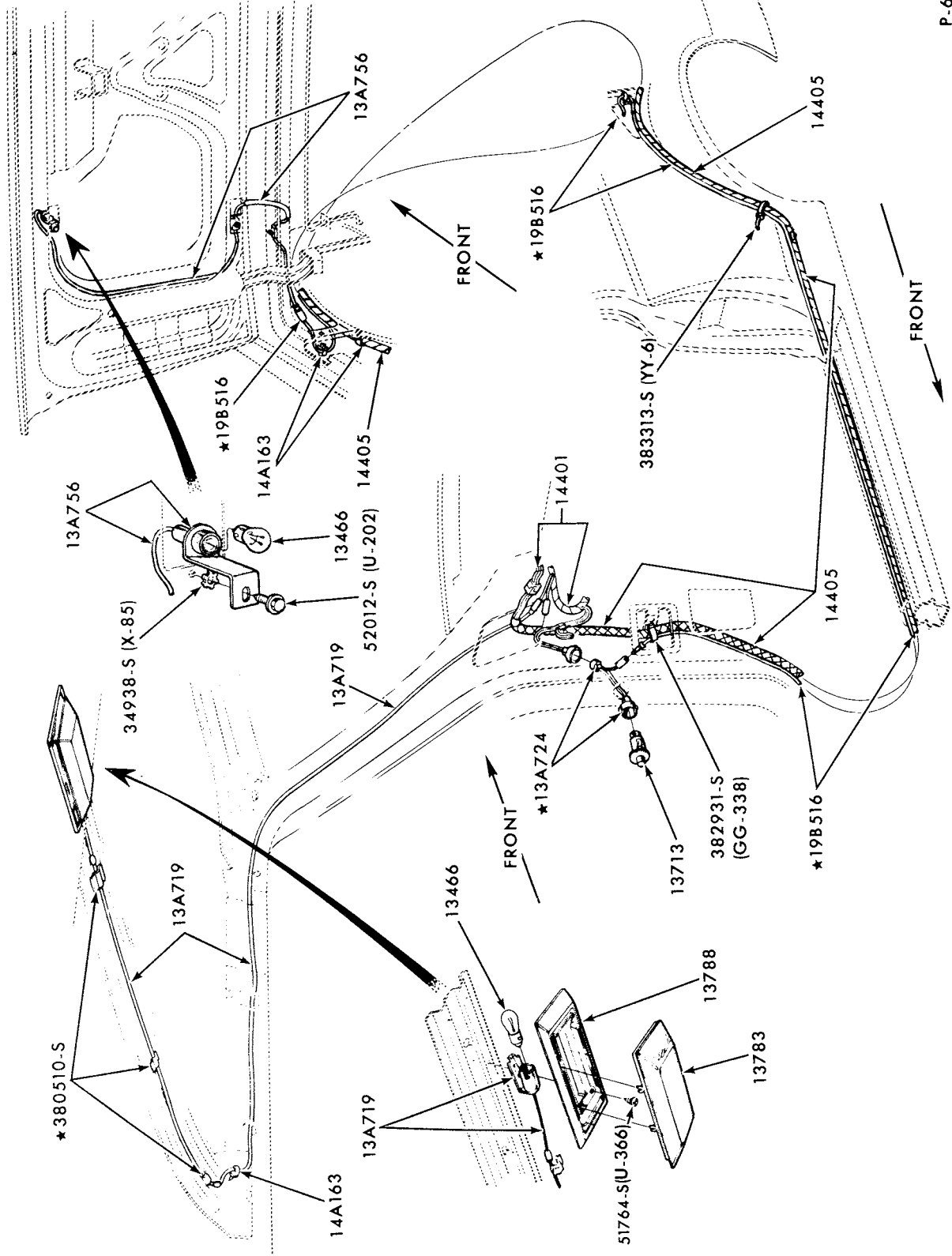

**DOME LAMP and LUGGAGE COMPARTMENT LAMP  
1973/77 COMET**

# 1973/79 LINCOLN-MERCURY CARS

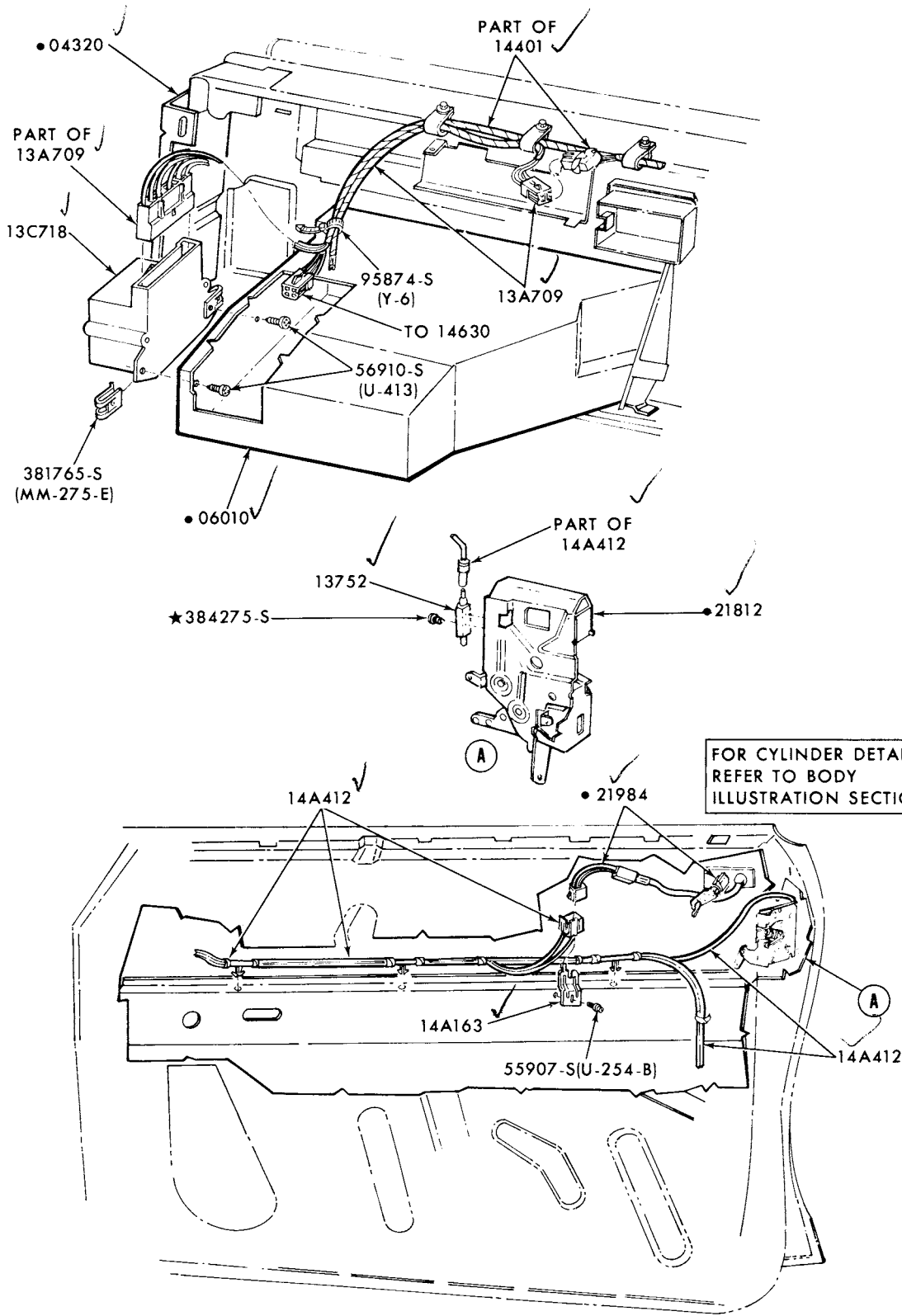

• REFER TO BODY SECTION

P-13328

**1973/79  
LINCOLN-MERCURY CARS**

**ILLUSTRATION  
SECTION 137**

7

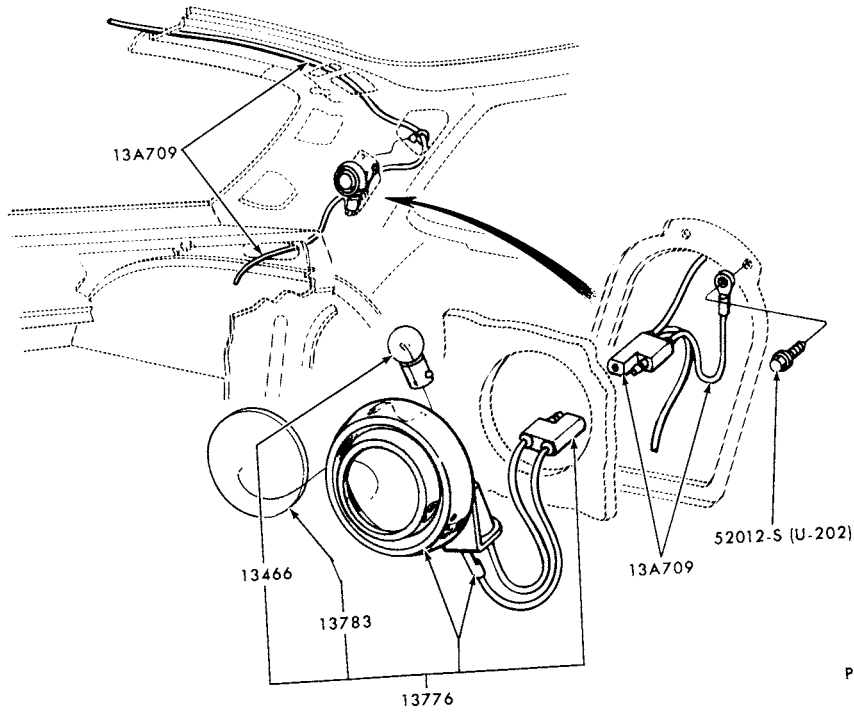

P-7038

**PILLAR LAMPS**

1973/78 MERCURY and 1973/76 METEOR

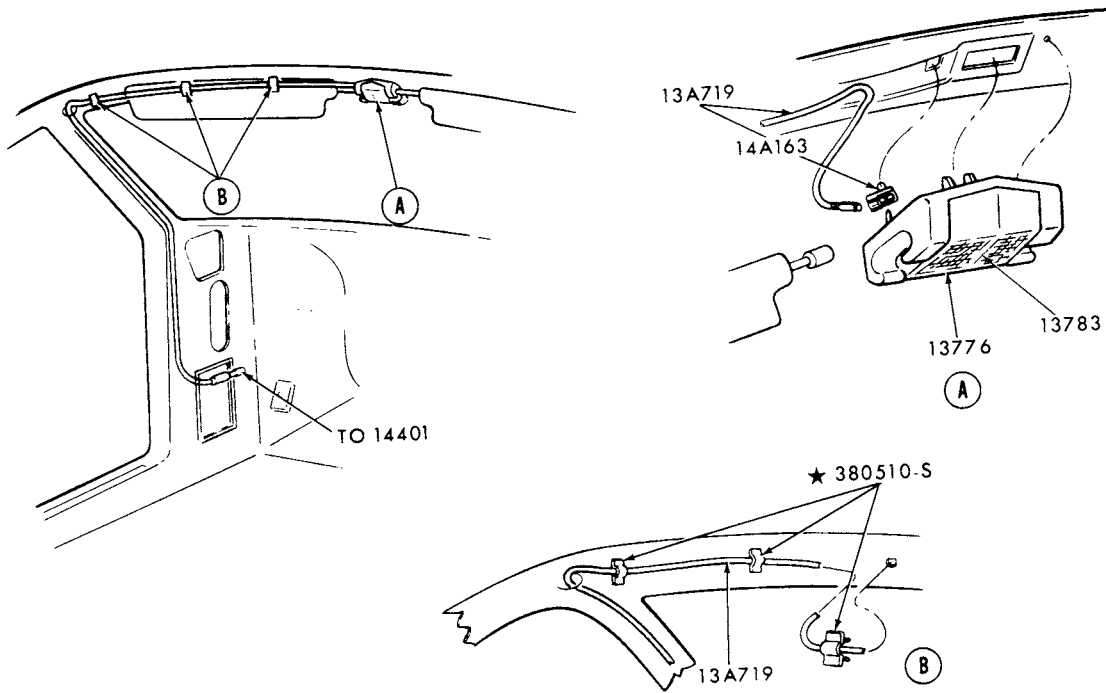

P-8063

**DOME LAMP  
1974/  
BOBCAT**

# 1973/79 LINCOLN-MERCURY CARS

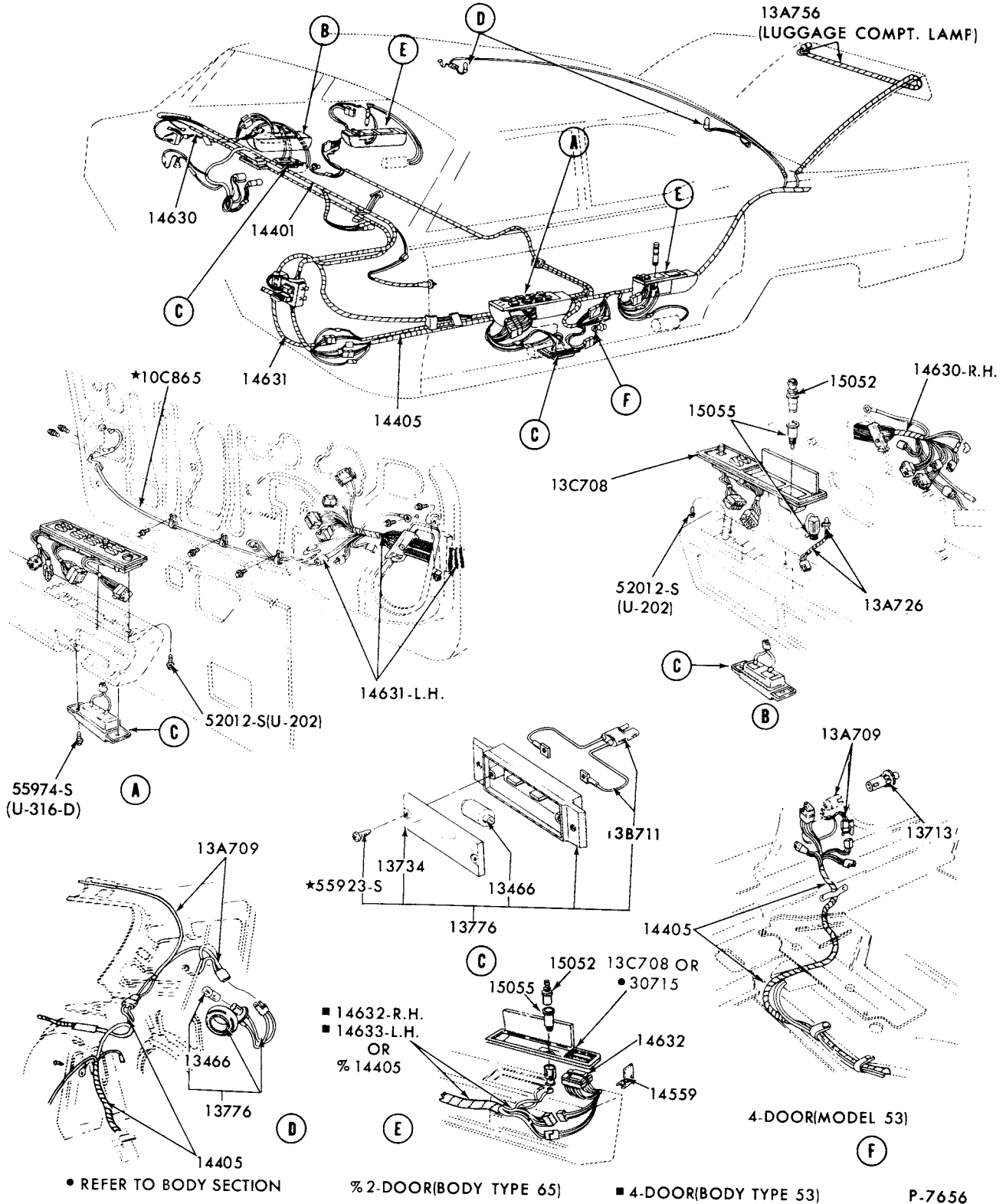

PILLAR LAMPS and COURTESY LAMPS - INTERIOR DOOR ARM REST  
1973/ LINCOLN

# 1973/79 LINCOLN-MERCURY CARS

ILLUSTRATION  
SECTION 137

9

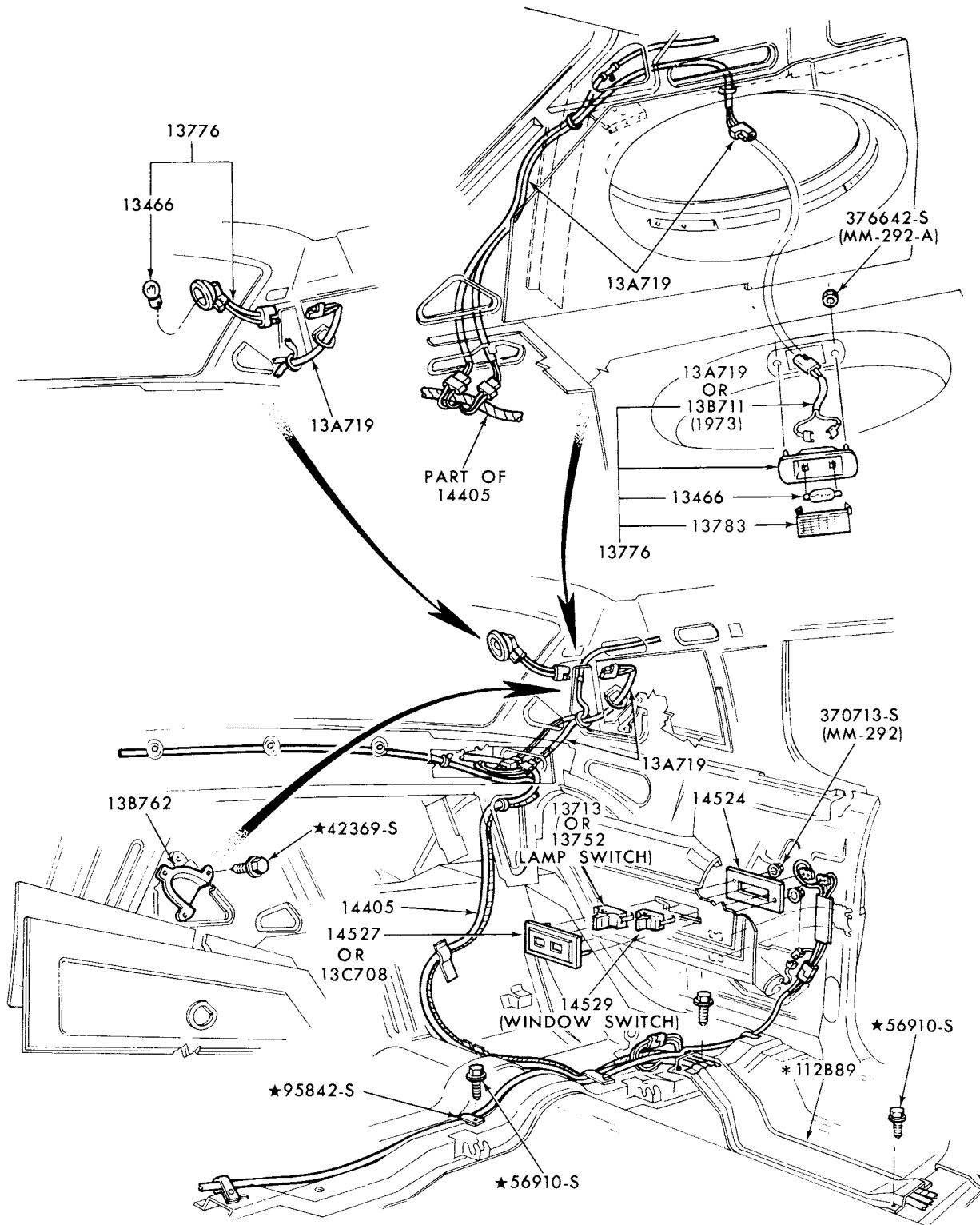

\*REFER TO BODY GROUP NUMBER

P-9947

COURTESY LAMP (OPERA WINDOW)  
1973/76 MARK IV  
1977/ MARK V

**1973/79  
LINCOLN-MERCURY CARS**

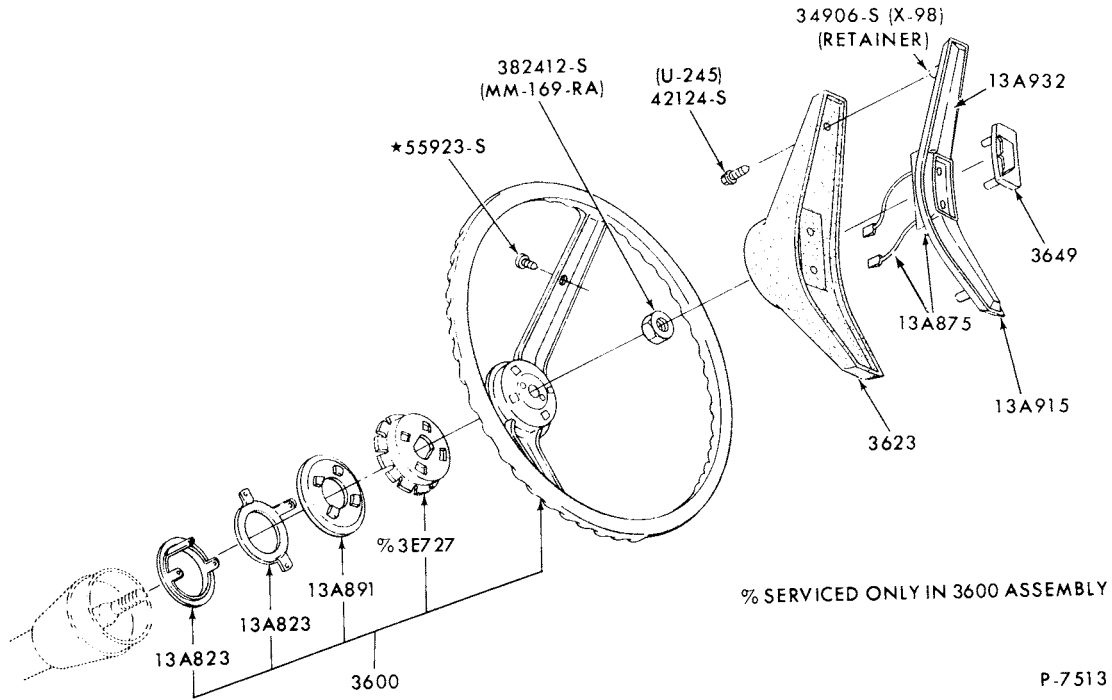

P-7513

**2-SPOKE STEERING WHEEL w/PAD BLOW HORN**  
 1973/74 BOBCAT, COMET, COUGAR, MERCURY, METEOR and MONTEGO-EXC. w/SPEED CONTROL

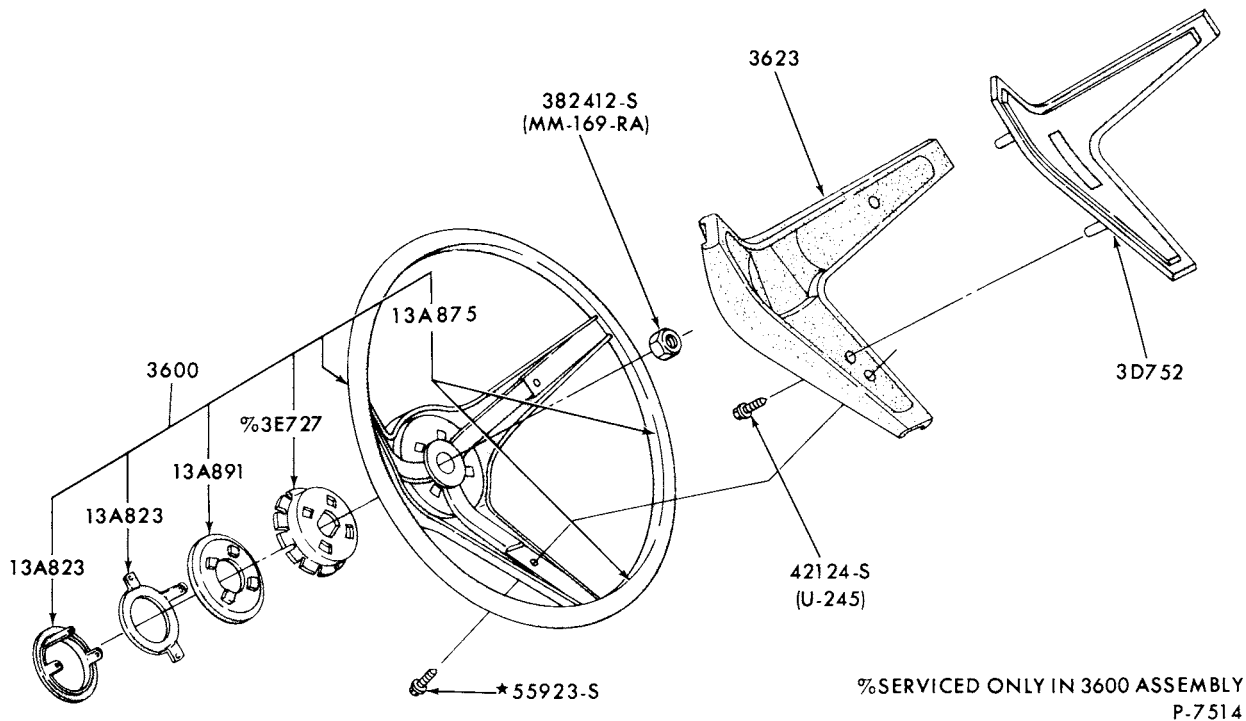

P-7514

**3-SPOKE STEERING WHEEL w/RIM BLOW HORN**  
 1973/74 LINCOLN, MARK IV, MERCURY and METEOR



**1973/79  
LINCOLN-MERCURY CARS**

**ILLUSTRATION  
SECTION 137**

11

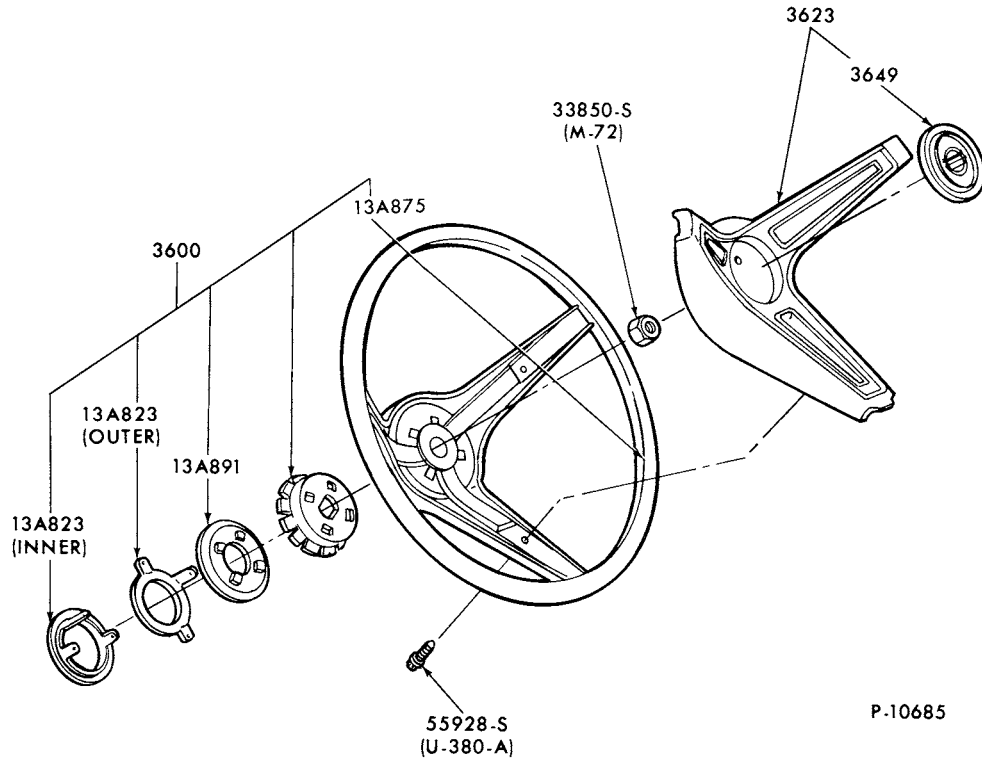

P-10685

**3 SPOKE STEERING WHEEL w/ RIM BLOW HORN  
1973/74 COUGAR and MONTEGO**

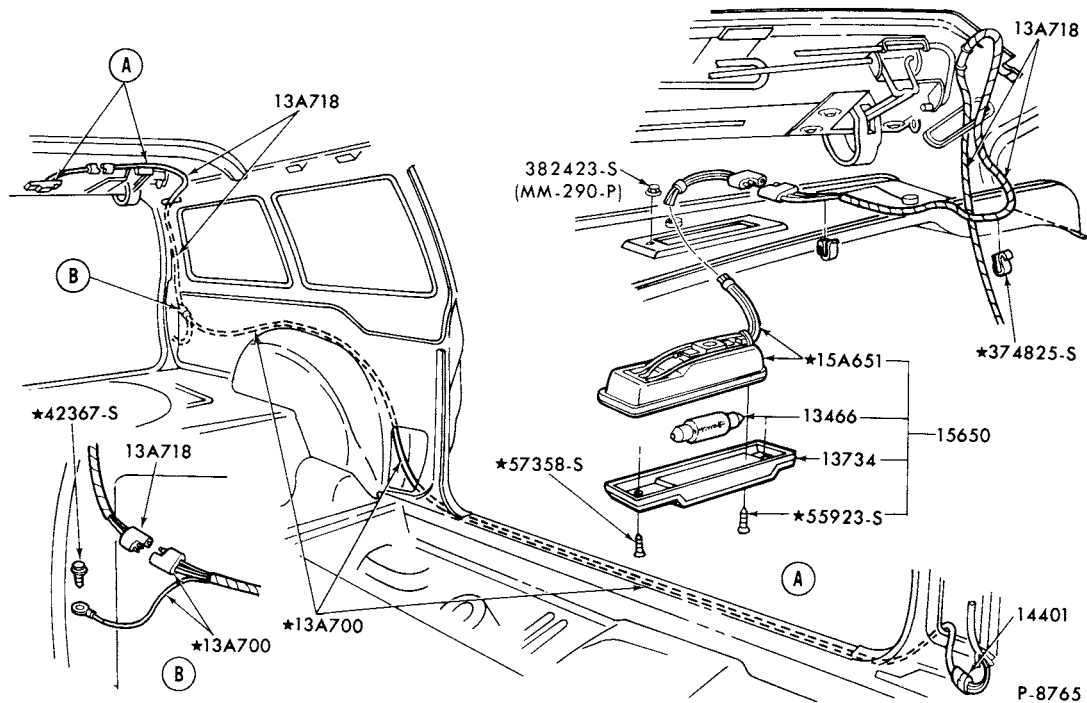

P-8765

**CARGO AREA LAMP  
1974/ BOBCAT-BODY TYPE 73**

**1973/79  
LINCOLN-MERCURY CARS**

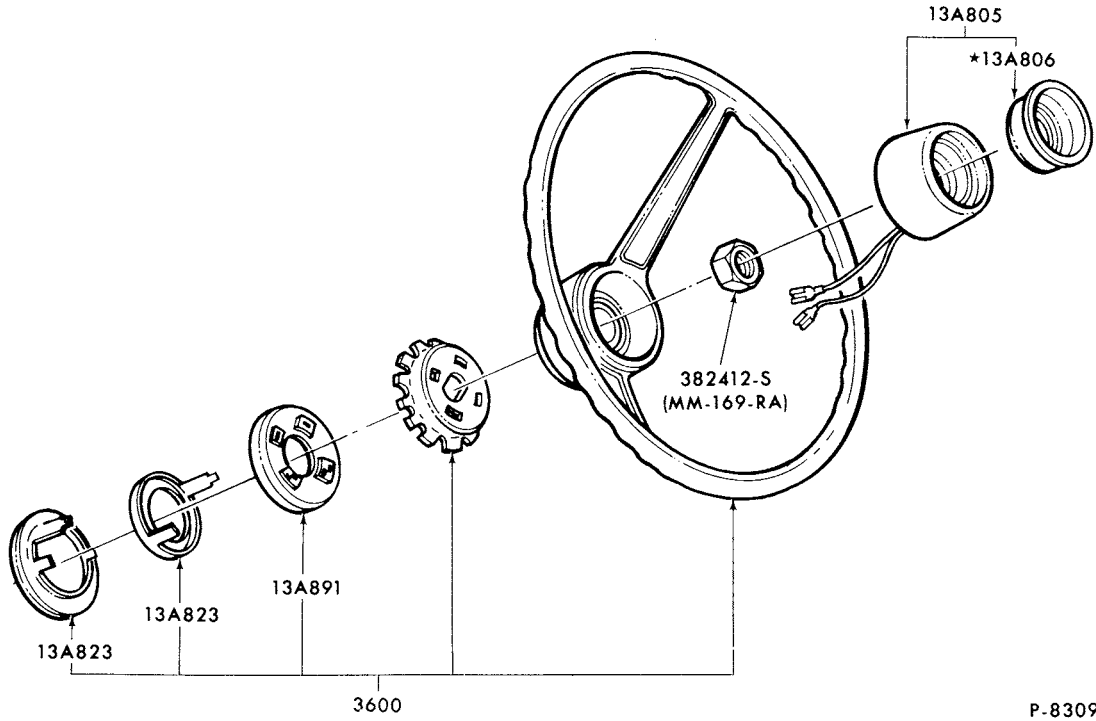

STEERING WHEEL (2 SPOKE), BUTTON BLOW HORN and RELATED PARTS  
1974 BOBCAT and 1976 COMET

P-8309

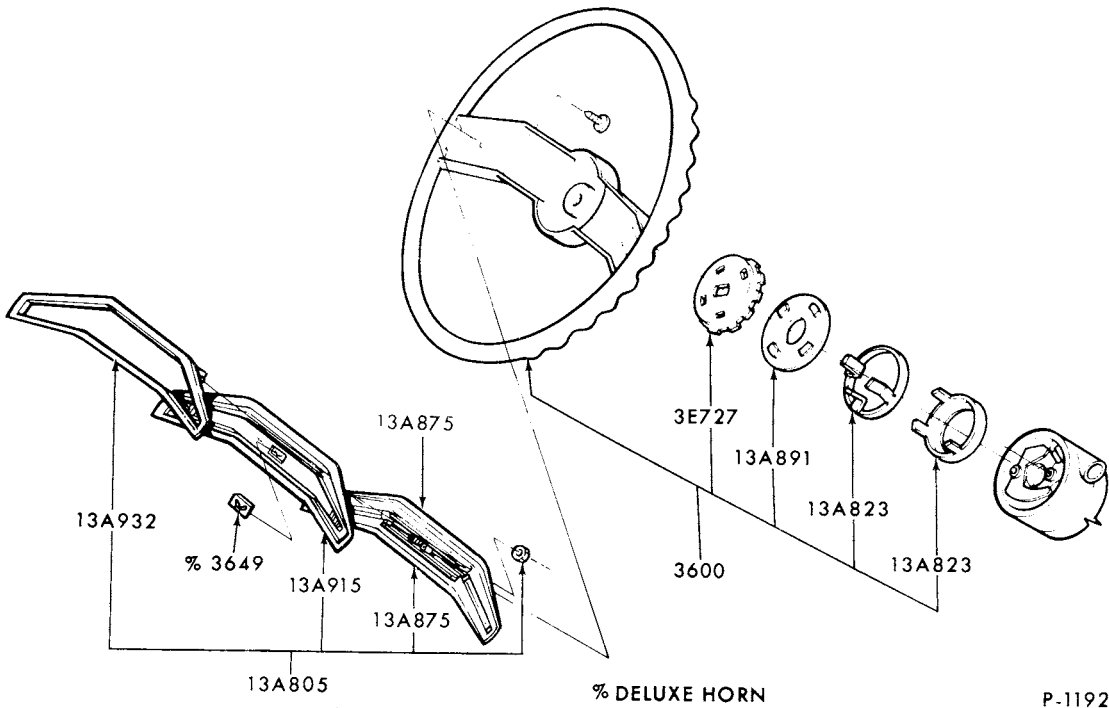

2 SPOKE STEERING WHEEL (STANDARD and DELUXE)-PAD BLOW HORN and RELATED PARTS  
1975/ BOBCAT, COMET, COUGAR, MERCURY, METEOR, MONARCH, MONTEGO

% DELUXE HORN

P-11924



**1973/79  
LINCOLN-MERCURY CARS**

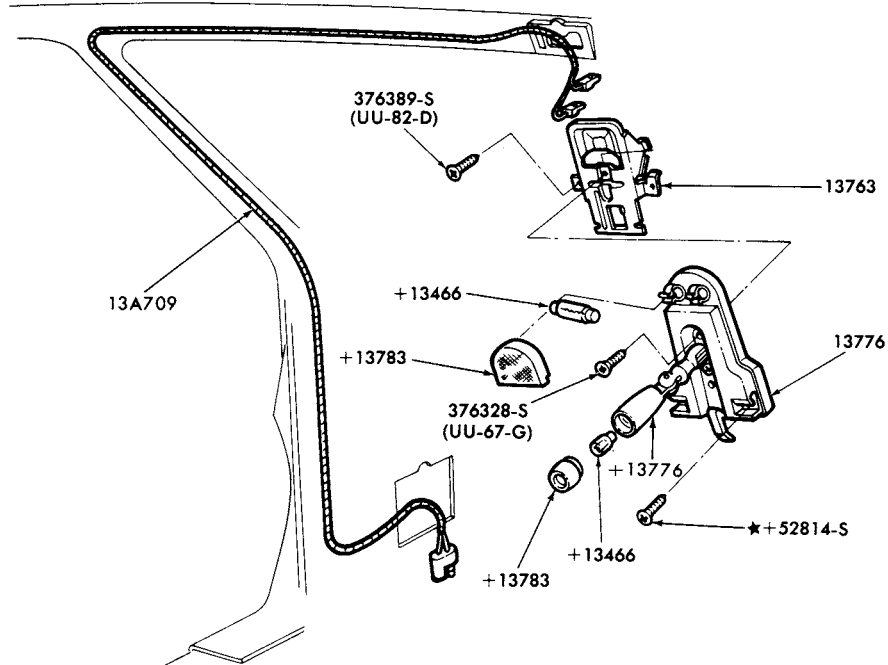

+ALSO SERVICED IN 13776 ASSY. FOR PINTO ONLY

P-12442

**MAP LAMP**

1975/ BOBCAT 1978 ZEPHYR - BODY TYPES 54, 66 and 74

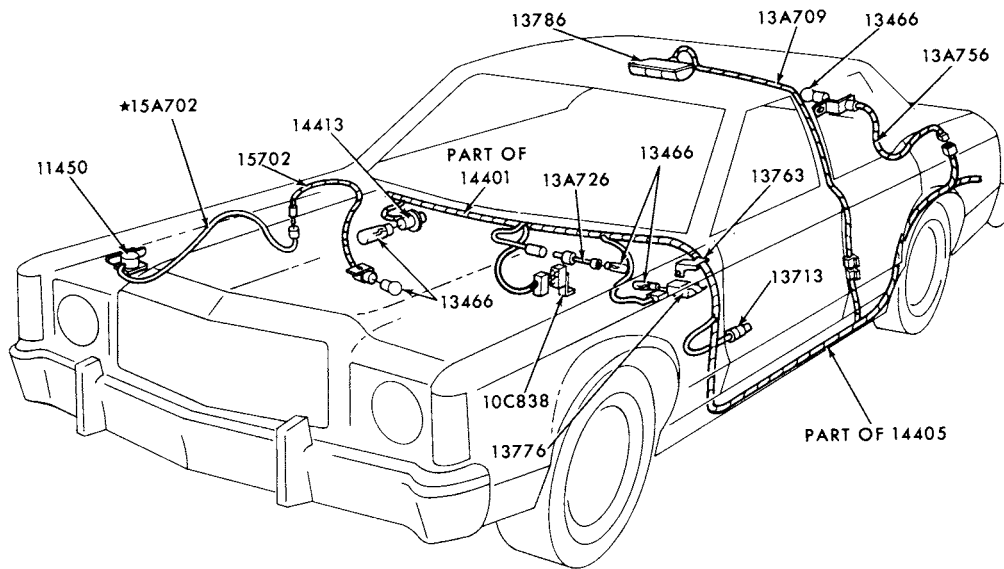

P-12452

**CONVENIENCE LIGHT GROUP**

1975/ MONARCH 1977/ VERSAILLES

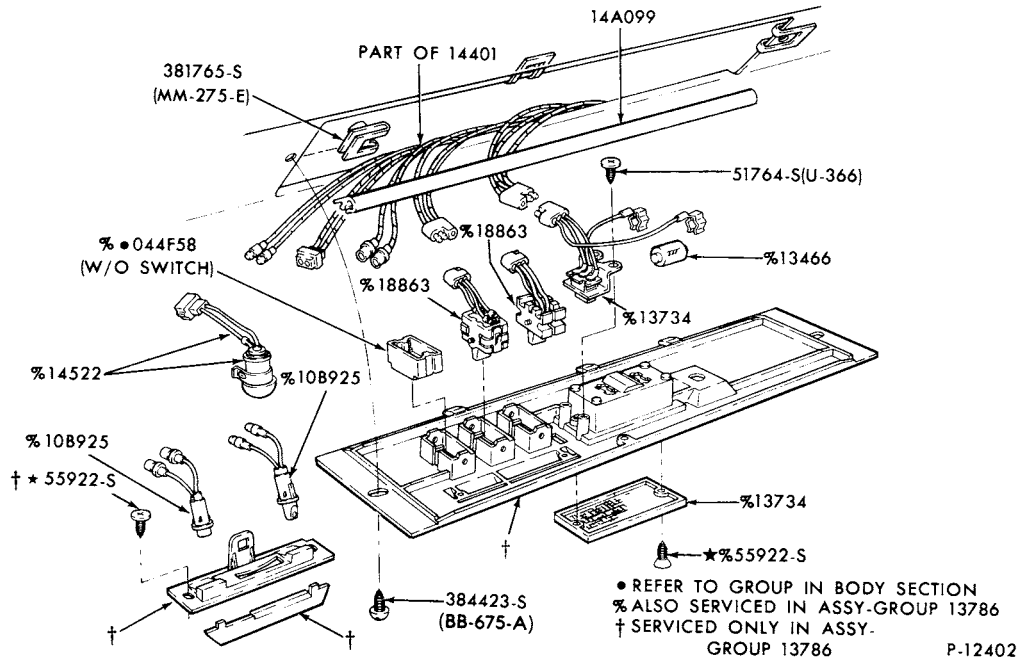

MAP LAMP  
1973/ LINCOLN

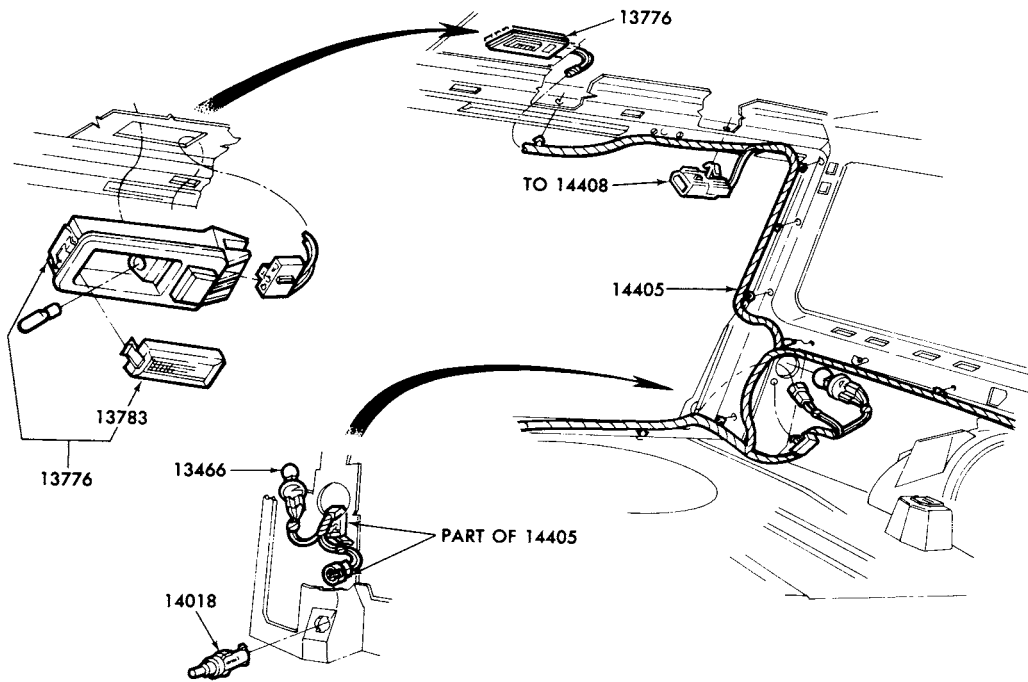

CARGO LAMP REAR  
1978/ ZEPHYR --BODY TYPE 74

# 1973/79 LINCOLN-MERCURY CARS

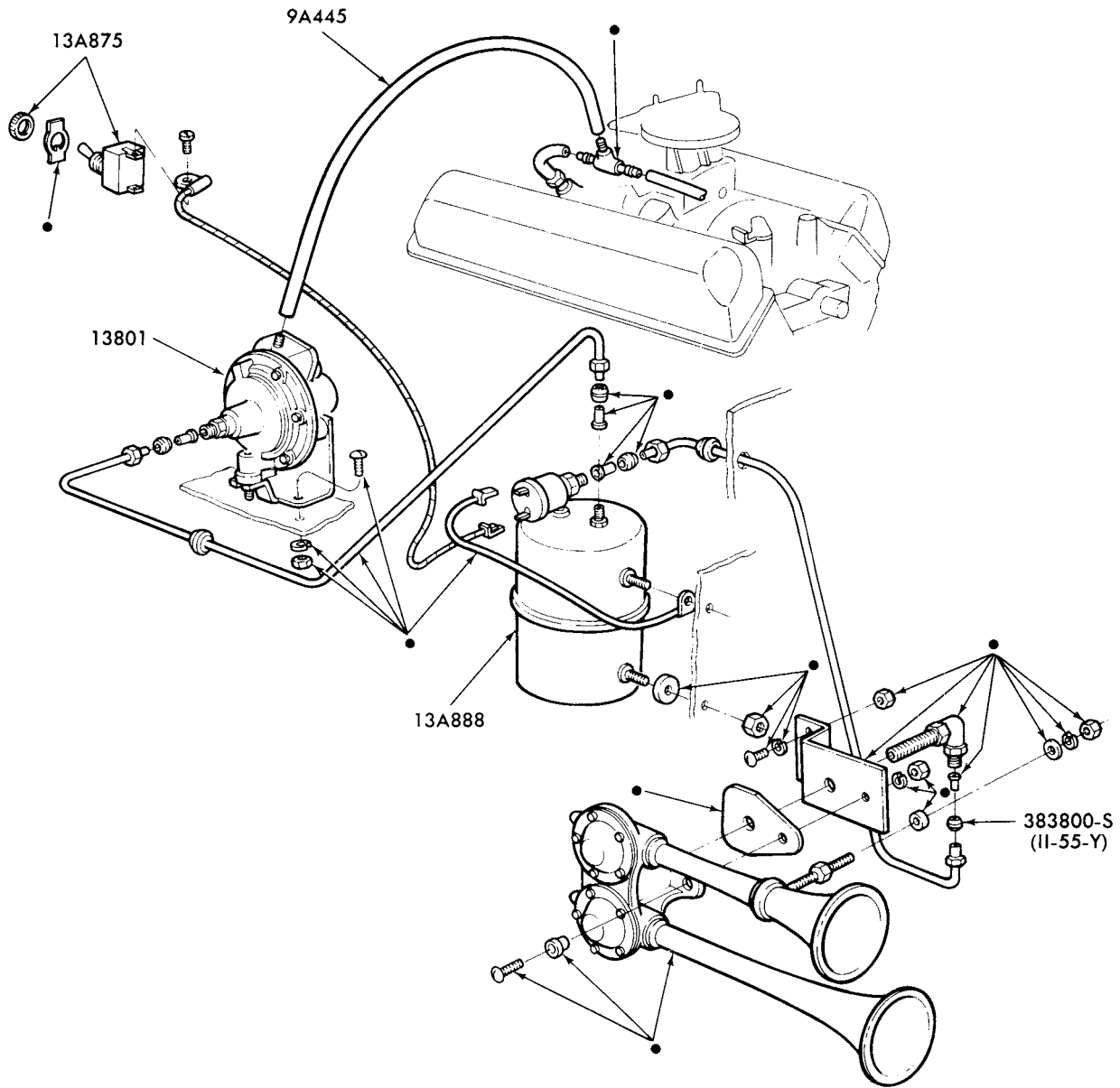

•SERVICED ONLY IN KIT-GROUP 13800

P-12925

AIR HORN INSTALLATION  
 1973/75 ALL, 1977/78 MERCURY 1978 COUGAR

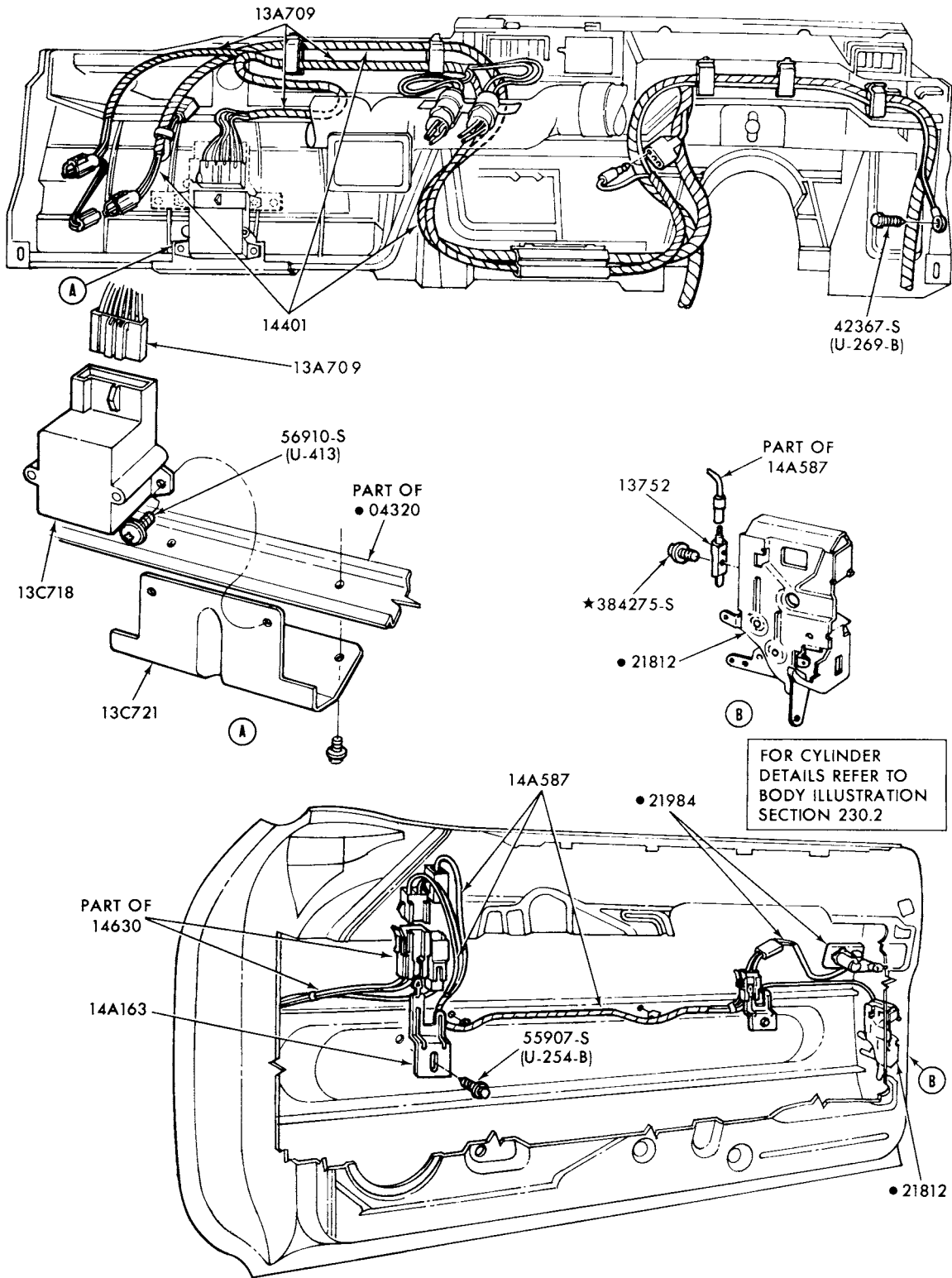

• REFER TO BODY SECTION

P-13275

ILLUMINATED ENTRY SYSTEM and RELATED PARTS  
1977/ MERCURY

**1973/79  
LINCOLN-MERCURY CARS**

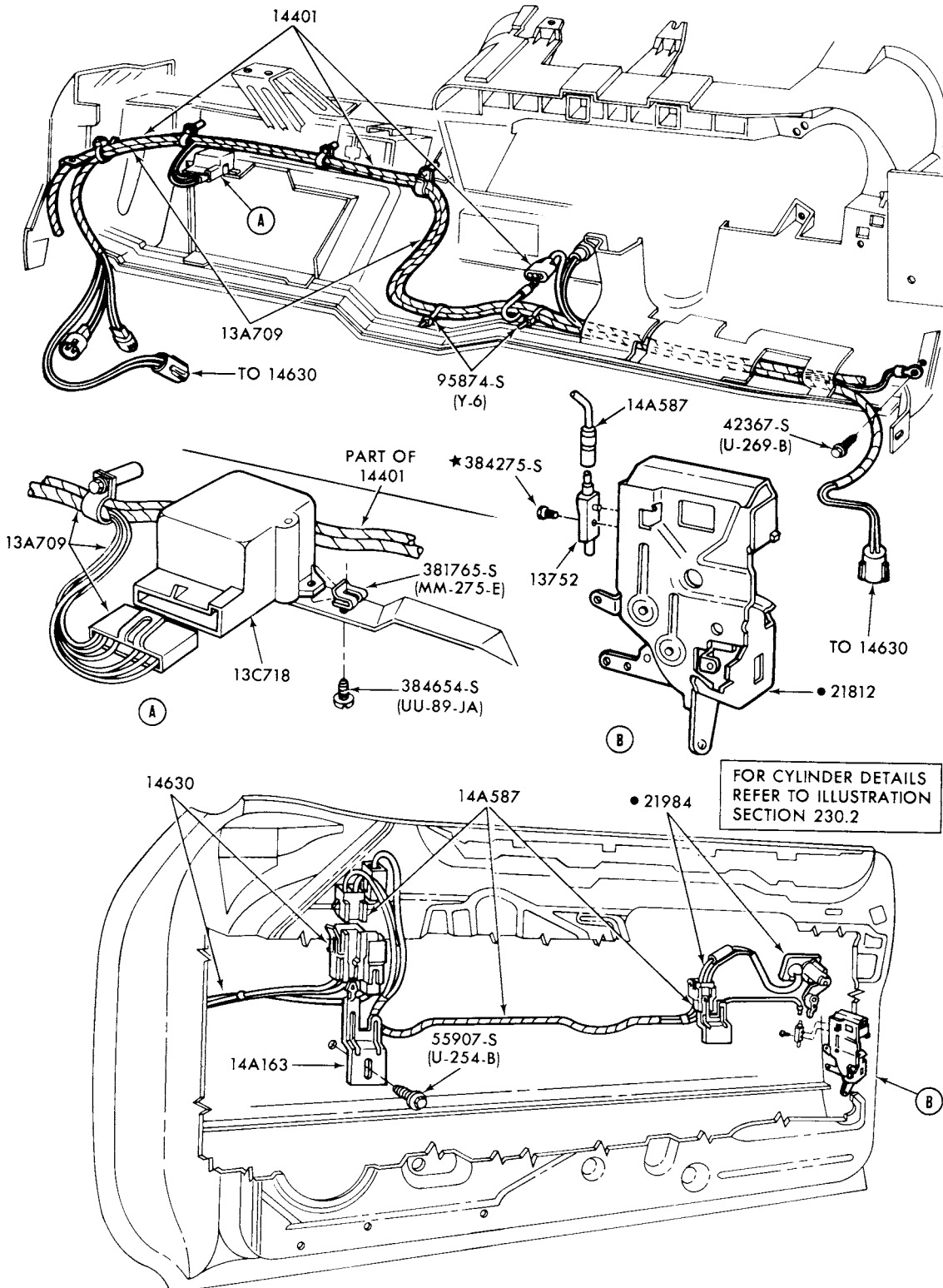

► REFER TO BODY SECTION

P.13276

ILLUMINATED ENTRY SYSTEM and RELATED PARTS  
1977/ COUGAk



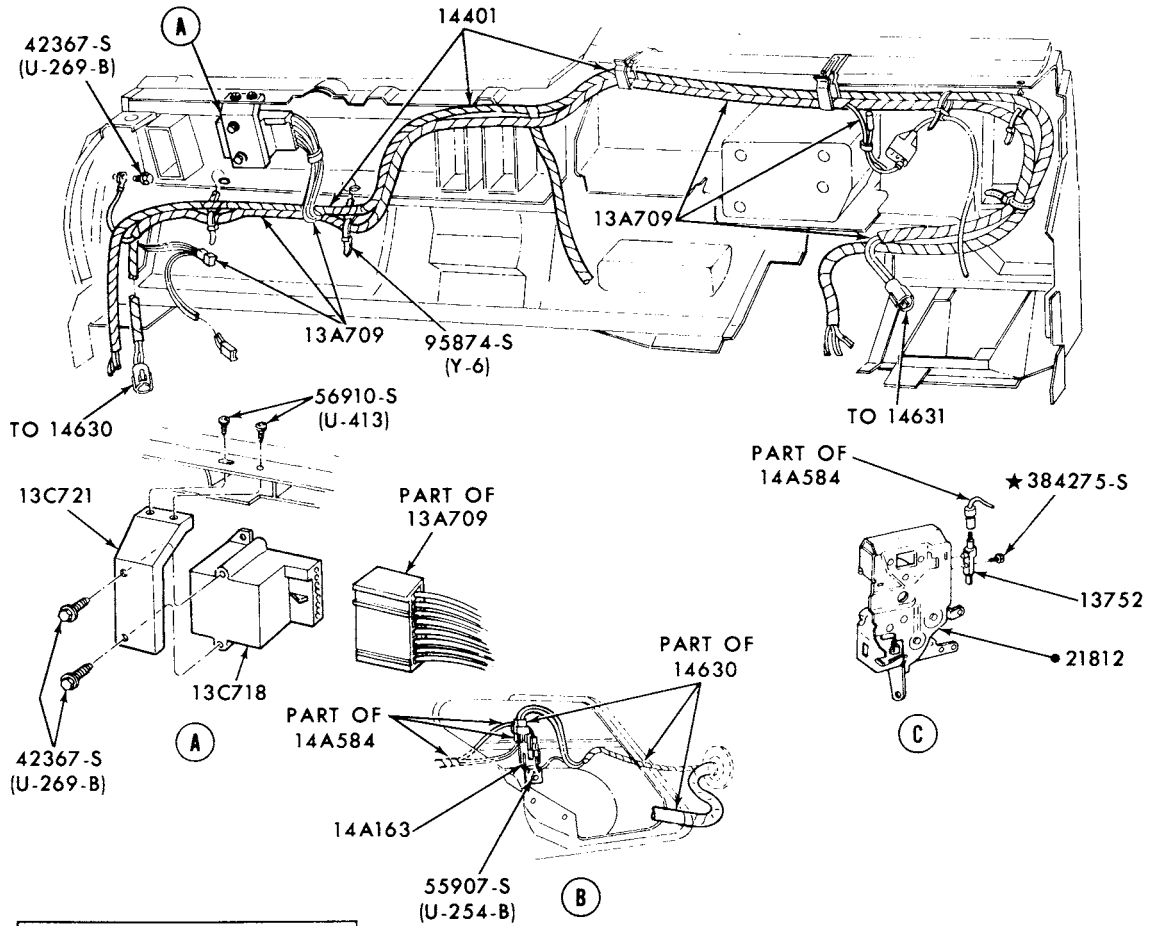

FOR CYLINDER DETAILS  
REFER TO BODY  
ILLUSTRATION SECTION 230.2

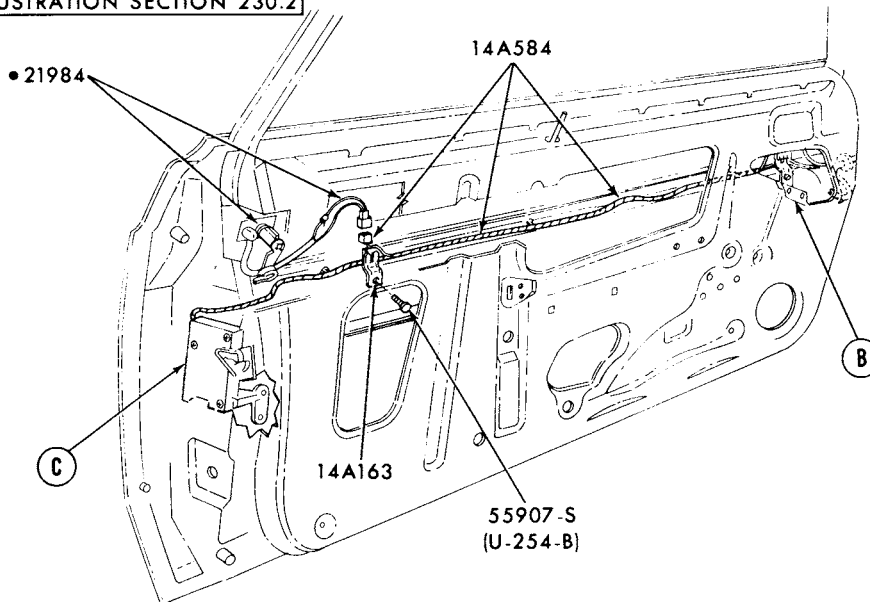

•REFER TO BODY SECTION

P-13326

ILLUMINATED ENTRY SYSTEM and RELATED PARTS  
1977/ MONARCH and VERSAILLES

# 1973/79 LINCOLN-MERCURY CARS

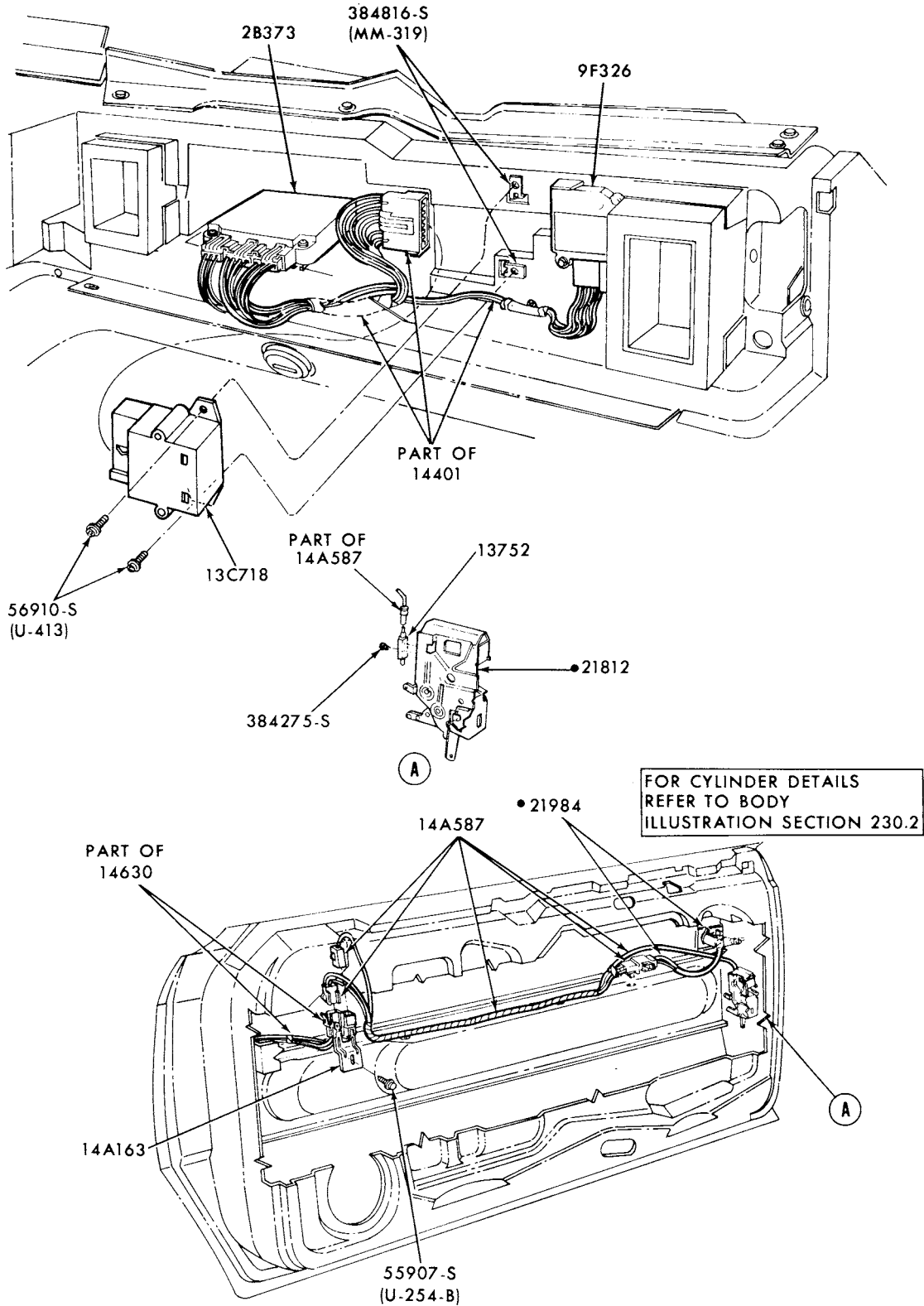

ILLUMINATED ENTRY SYSTEM and RELATED PARTS  
1977/ MARK V

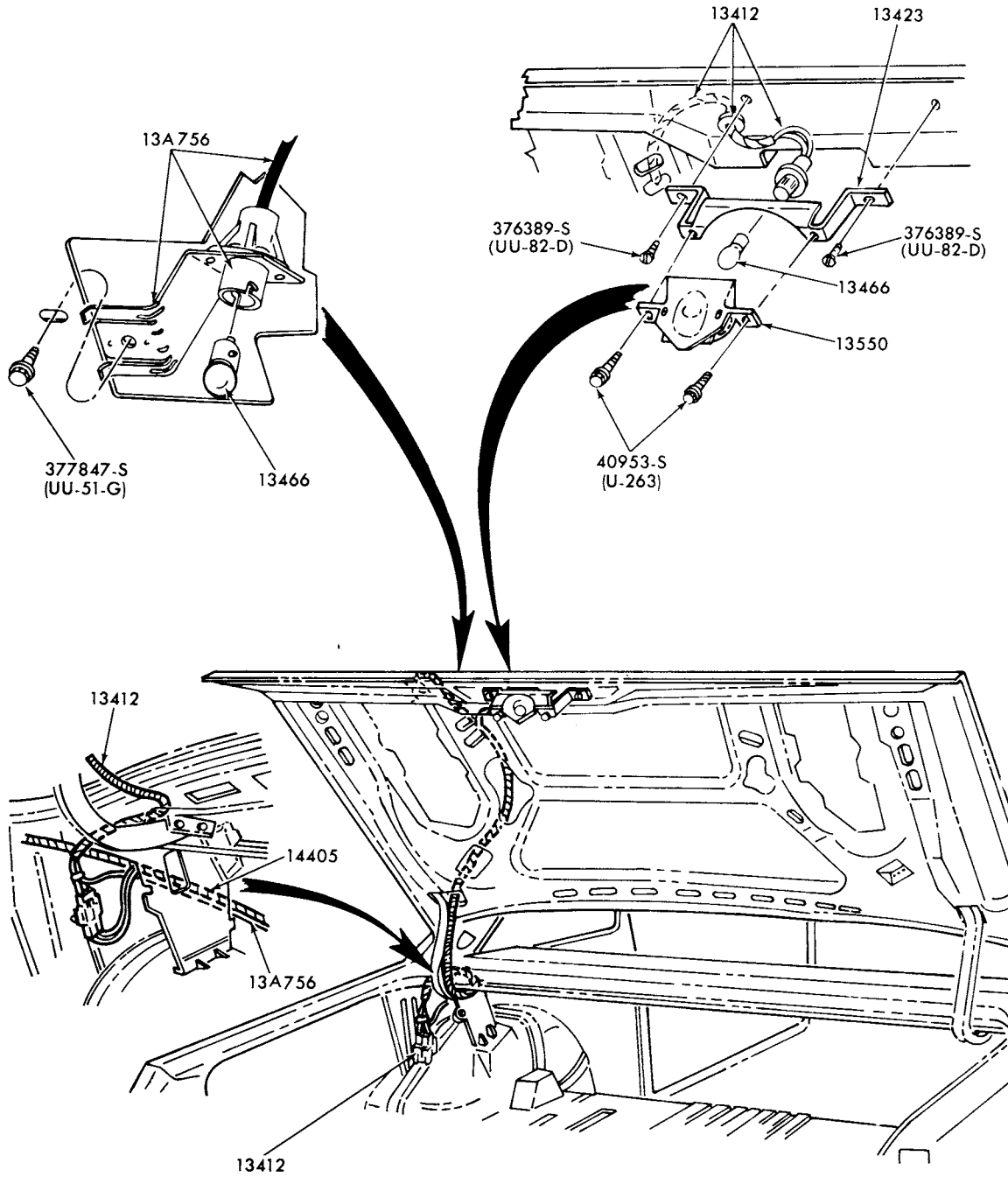

P-14127

REAR LUGGAGE COMPARTMENT and LICENSE LAMPS  
1978/ ZEPHYR

**1973/79  
LINCOLN-MERCURY CARS**

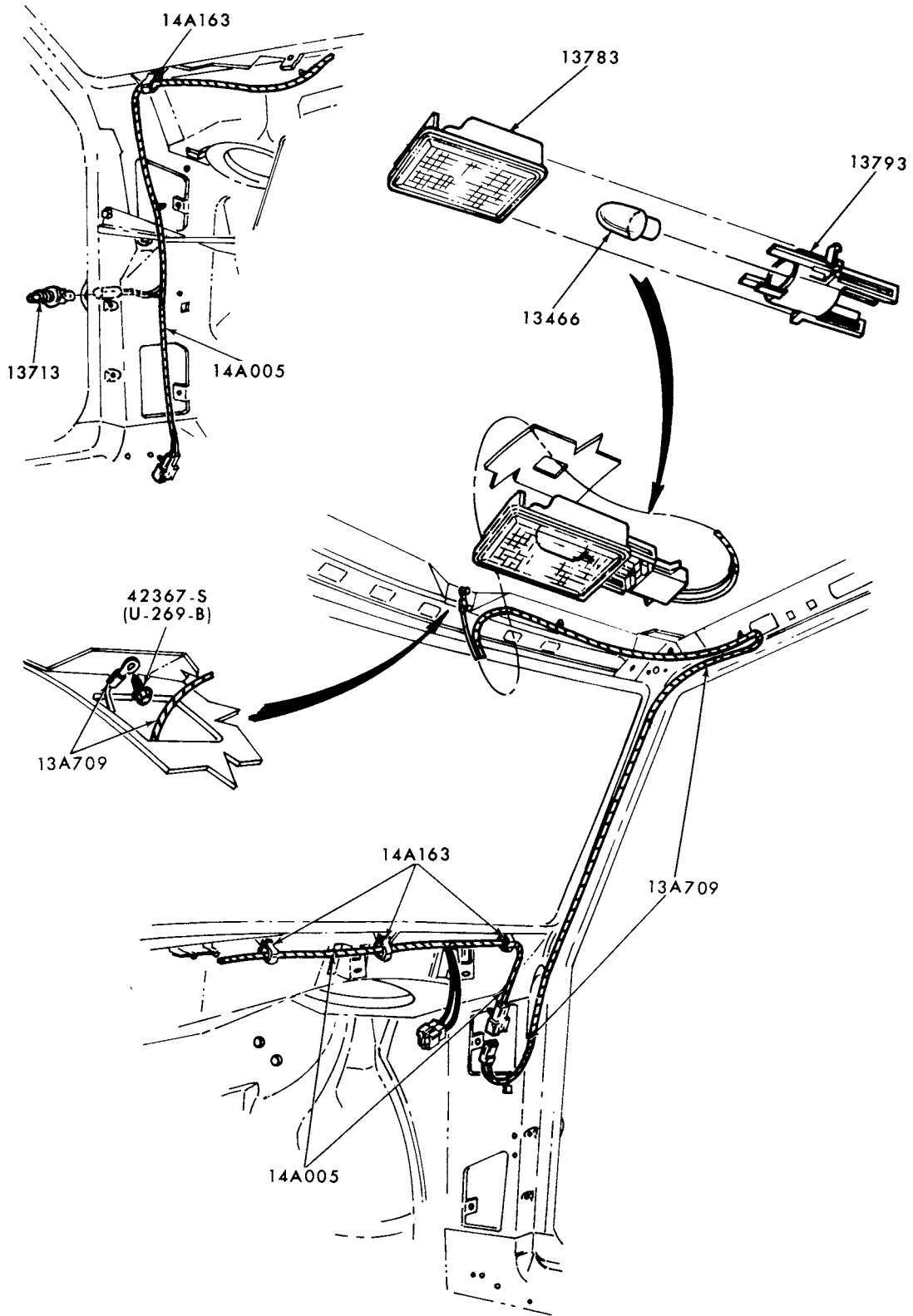

P-14120

1978 ZEPHYR "Before 2/1/78" and 1979 CAPRI (W/FLIP-UP ROOF)

DOME LAMP

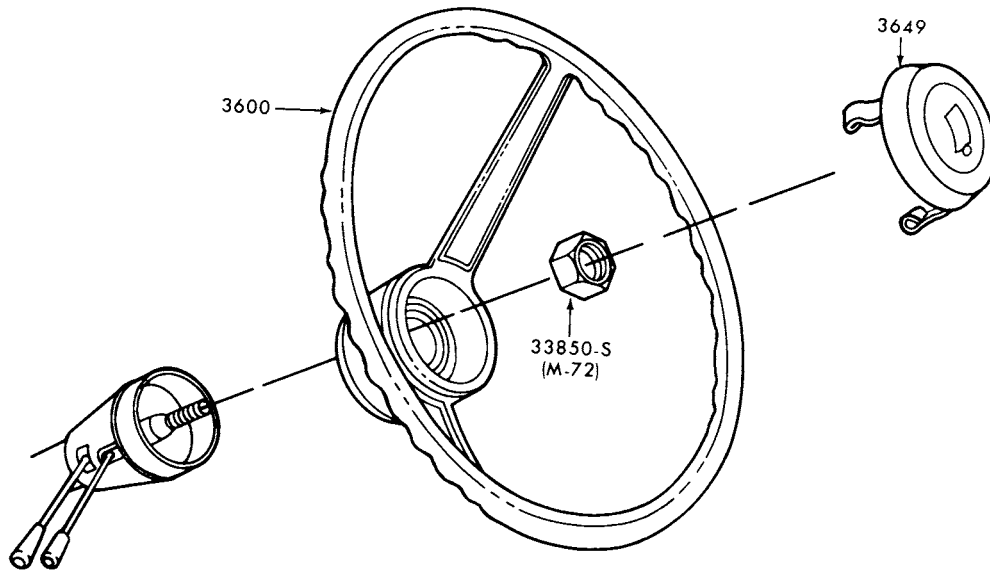

P-14485

2 - SPOKE STEERING WHEEL (STANDARD)  
1978/ ZEPHYR

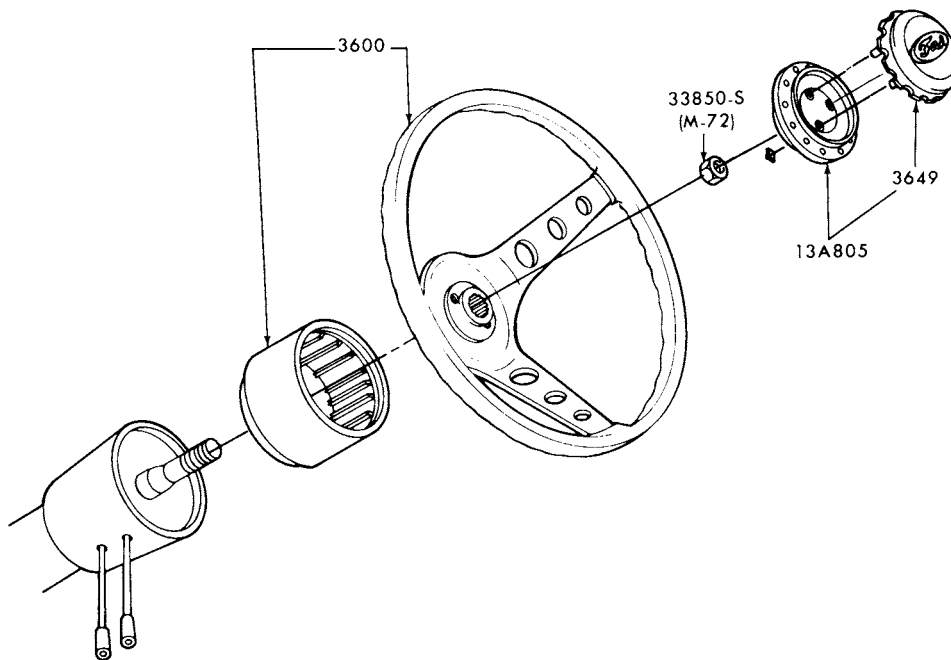

P-14486

3 - SPOKE SPORT STEERING WHEEL  
1978/ ZEPHYR and 1979 CAPRI



**1973/79  
LINCOLN-MERCURY CARS**

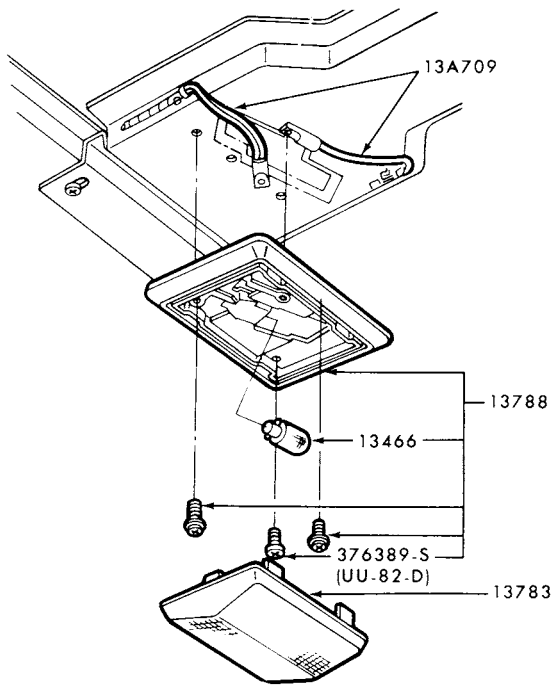

P-14752

DOMELAMP and RELATED PARTS  
1979 CAPRI, MERCURY and ZEPHYR

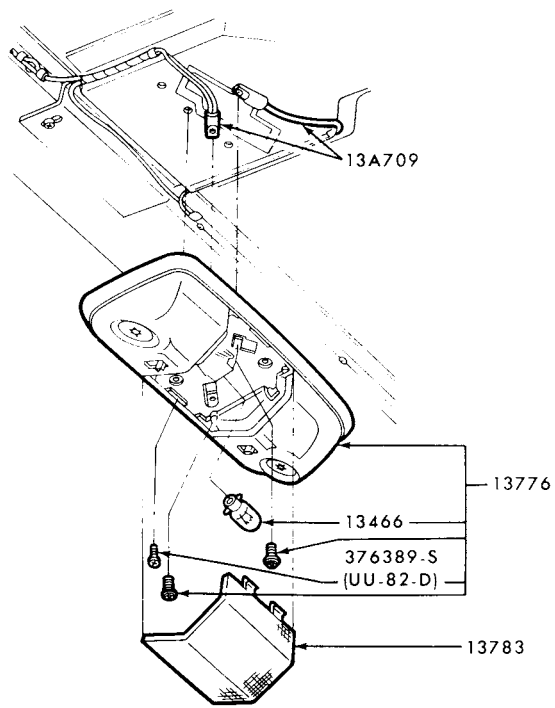

P-14753

DOMEMAP LAMP and RELATED PARTS  
1979 ALL





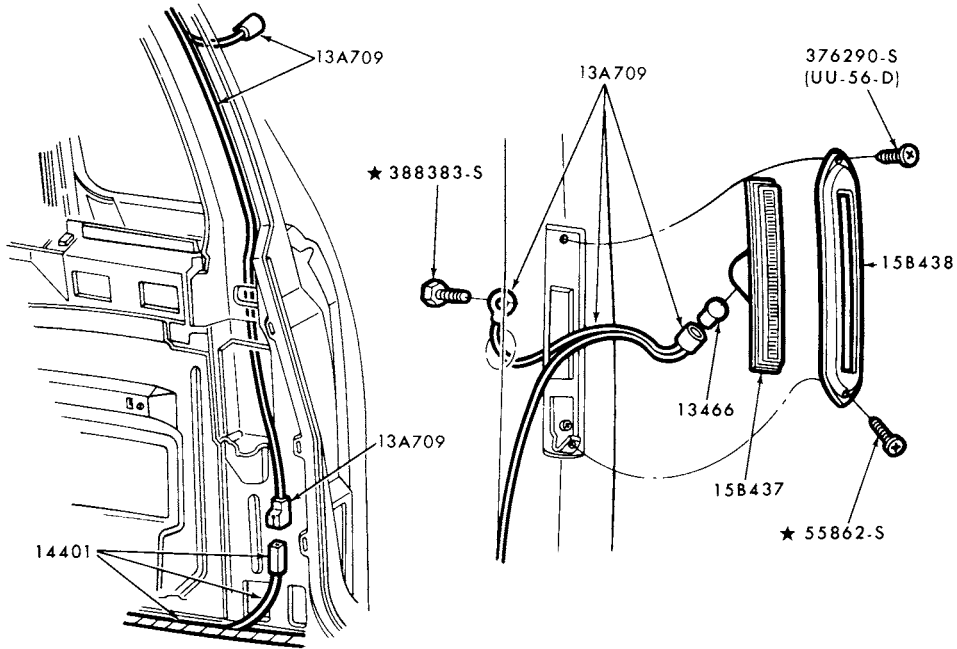

P-15248

COACH PILLAR LAMP and RELATED PARTS  
1977/78 VERSAILLES

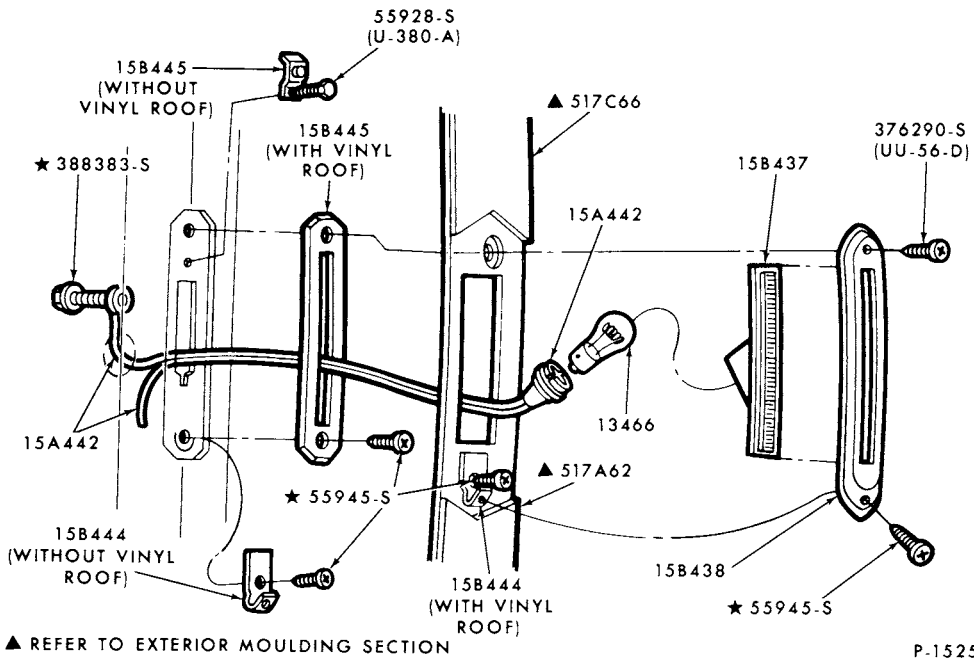

P-15251

COACH PILLAR LAMP and RELATED PARTS  
1979 LINCOLN

**1973/79  
LINCOLN-MERCURY CARS**

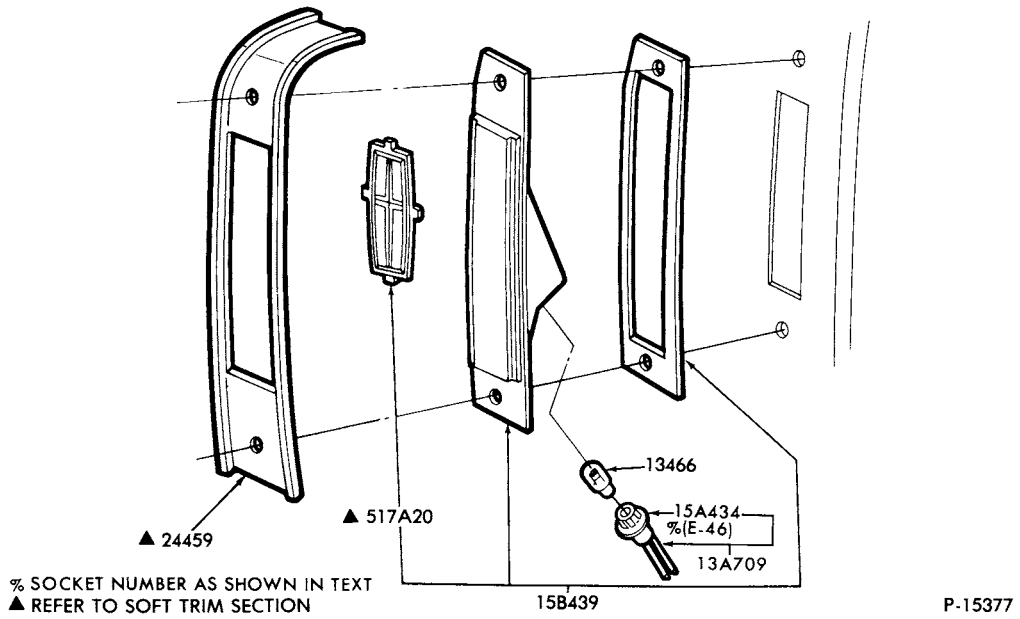

COACH PILLAR LAMP and RELATED PARTS  
1979 VERSAILLES

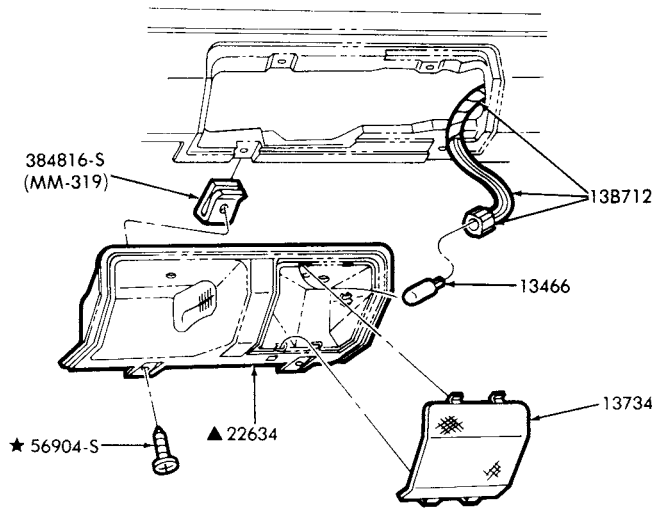

DOOR TRIM PANEL COURTESY LAMP  
1979 MERCURY

# 1973/79 LINCOLN-MERCURY CARS

ILLUSTRATION  
SECTION 140

1

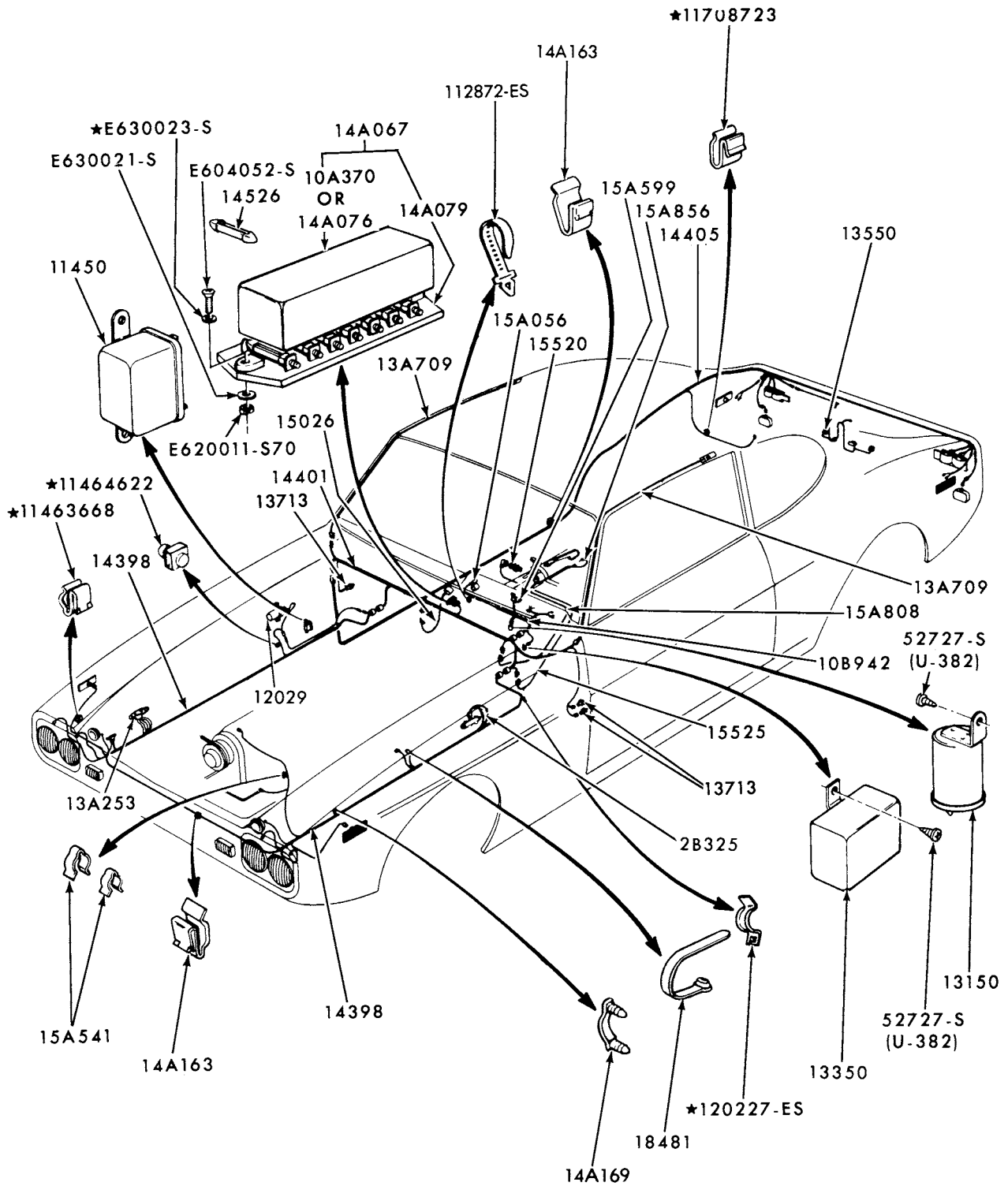

P-7836

## WIRING SYSTEM and RELATED PARTS 1973/78 CAPRI

1973/79 LINCOLN-MERCURY CARS

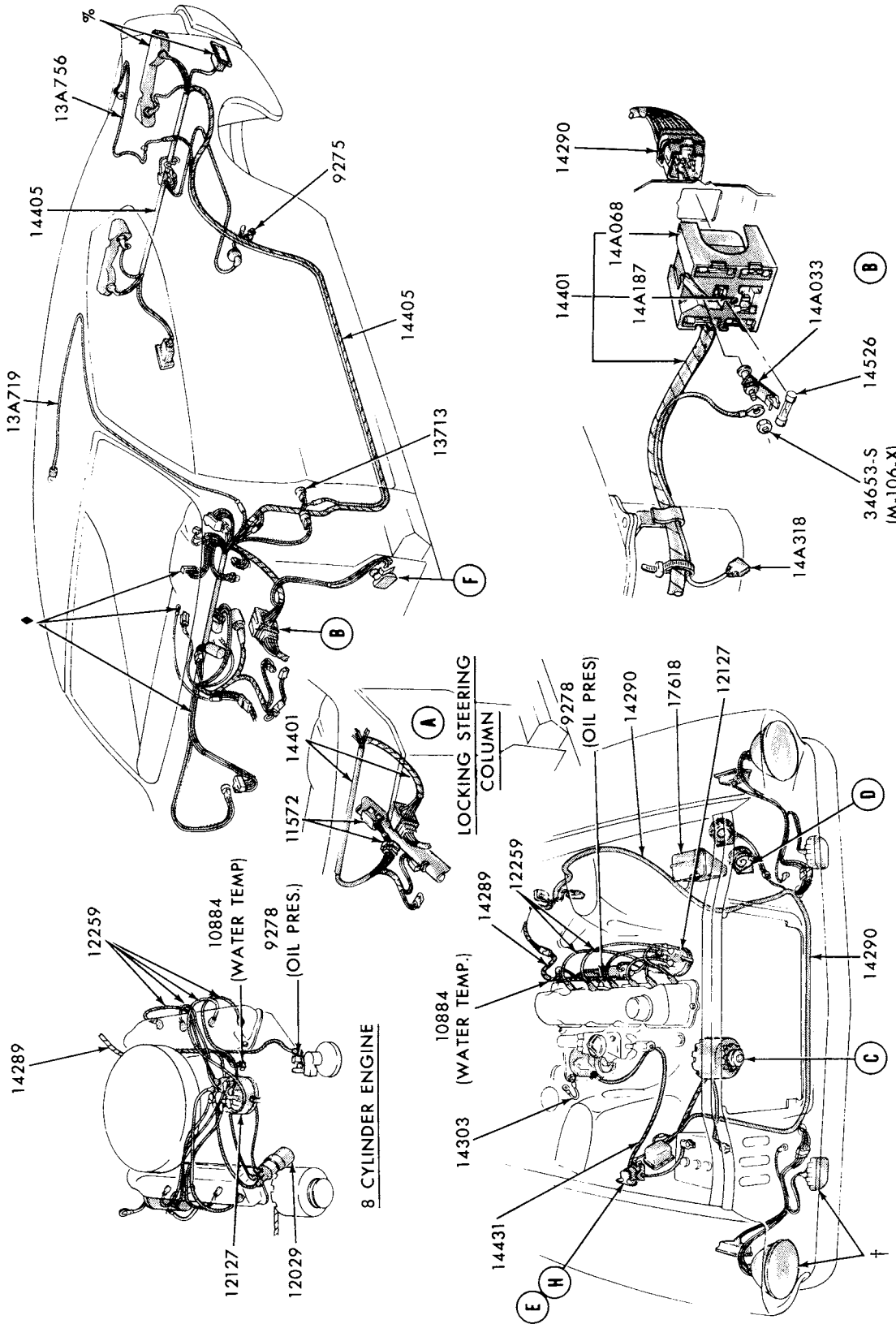

WIRING SYSTEM-TYPICAL (PAGE A)  
1973/77 COMET

† REFER TO P-6870 IN SECTION 130 FOR SERVICED DETAILS  
 ♦ REFER TO P-6834 IN SECTION 140.1 FOR SERVICED DETAILS  
 % REFER TO SECTION 134 FOR SERVICED DETAILS

PAGE-A CONTINUED ON PAGE-B



# 1973/79 LINCOLN-MERCURY CARS

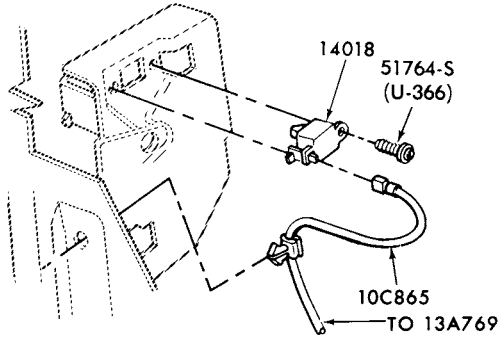
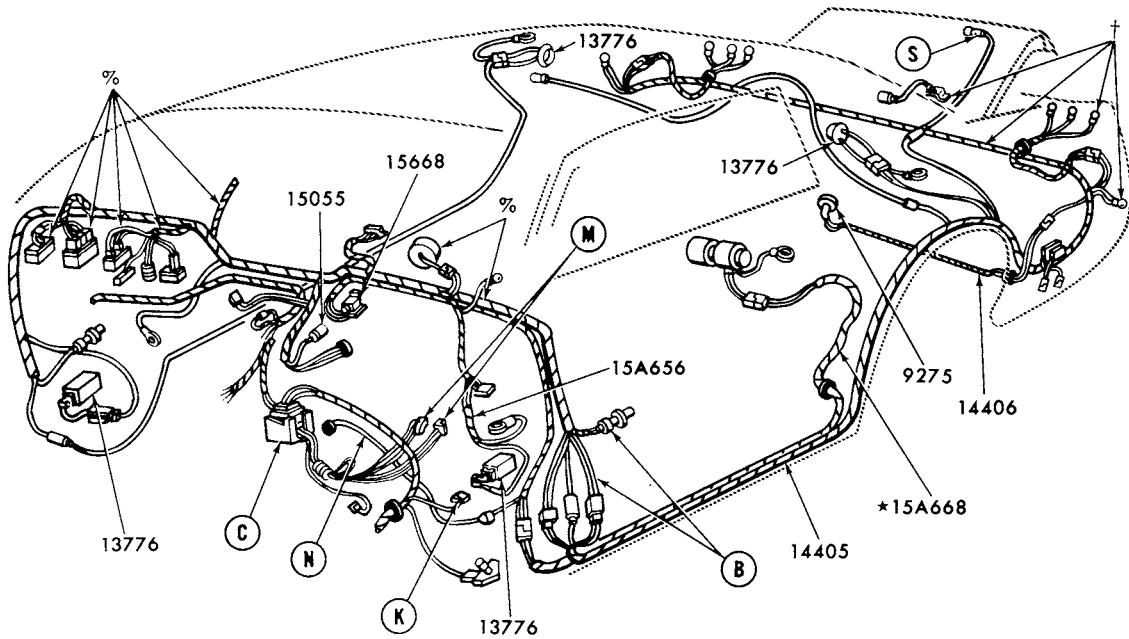

DOOR AJAR SWITCH-"XR-7" ONLY

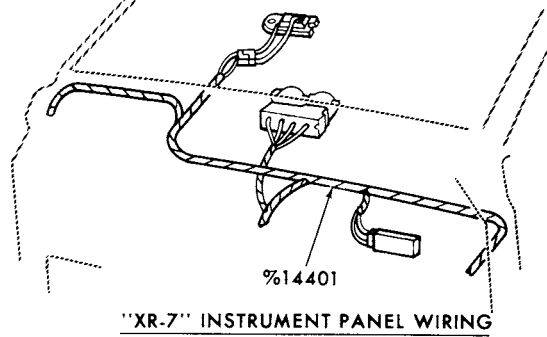

"XR-7" INSTRUMENT PANEL WIRING

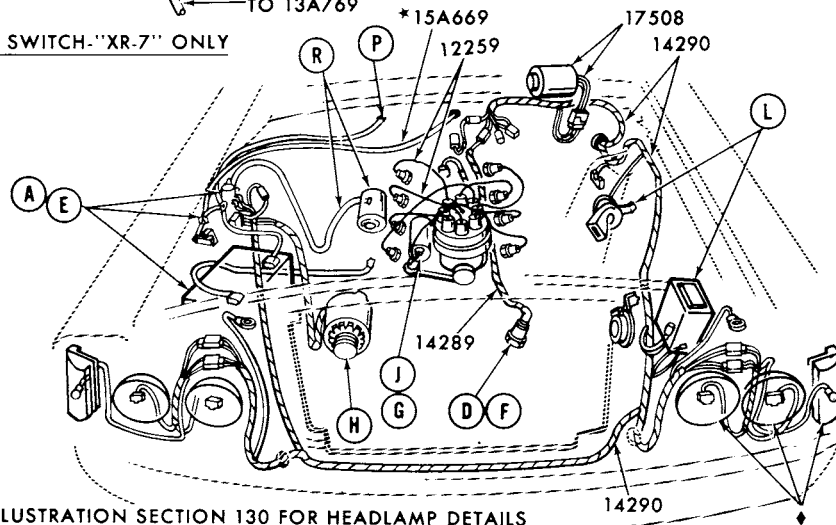

◆ REFER TO ILLUSTRATION SECTION 130 FOR HEADLAMP DETAILS  
 † REFER TO ILLUSTRATION SECTION 134 FOR REAR LAMP DETAILS  
 % REFER TO ILLUSTRATION SECTION 140.1 FOR INSTRUMENT PANEL WIRING DETAILS

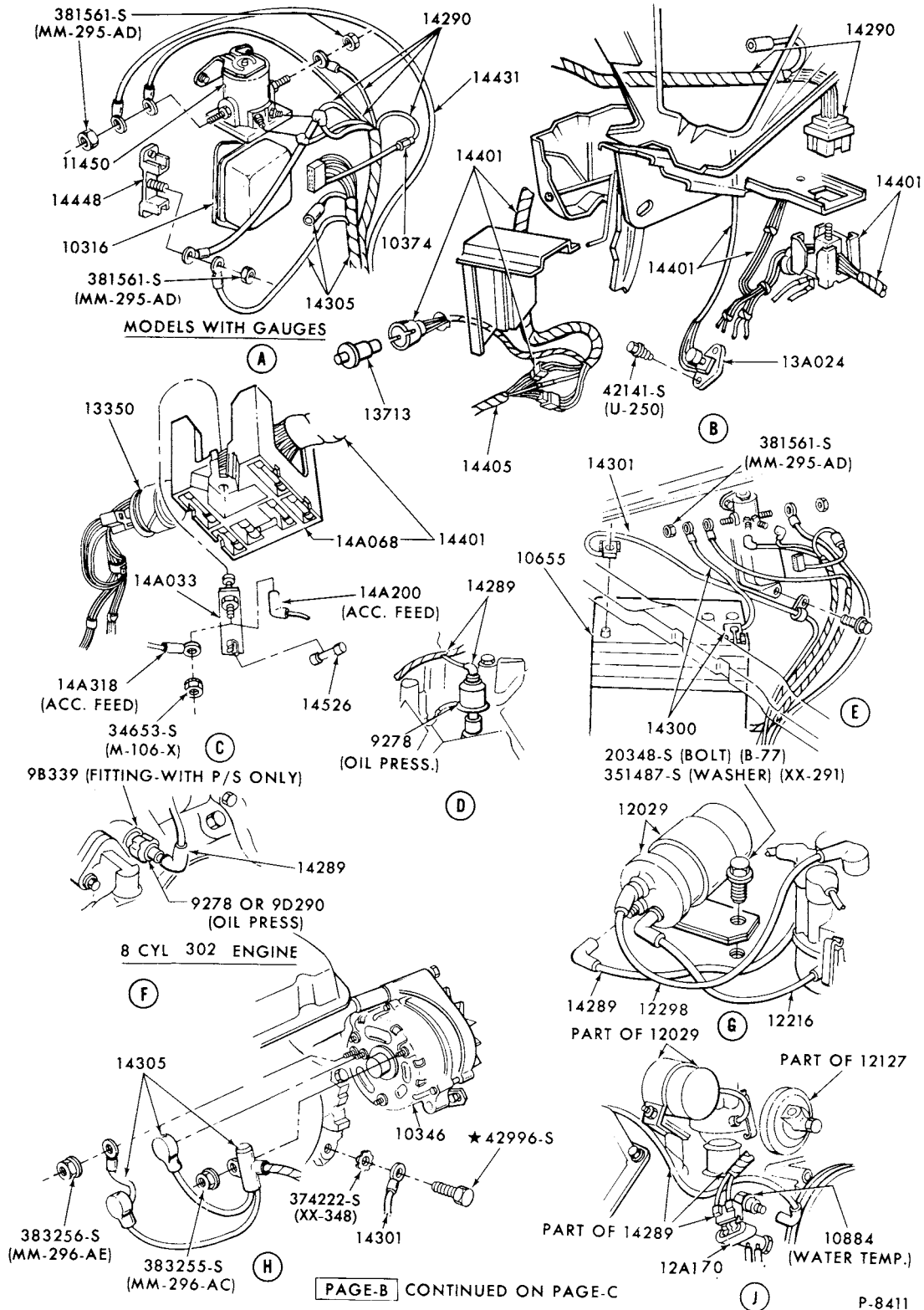

WIRING SYSTEM-TYPICAL (PAGE B)  
1973 COUGAR

1973/79  
LINCOLN-MERCURY CARS

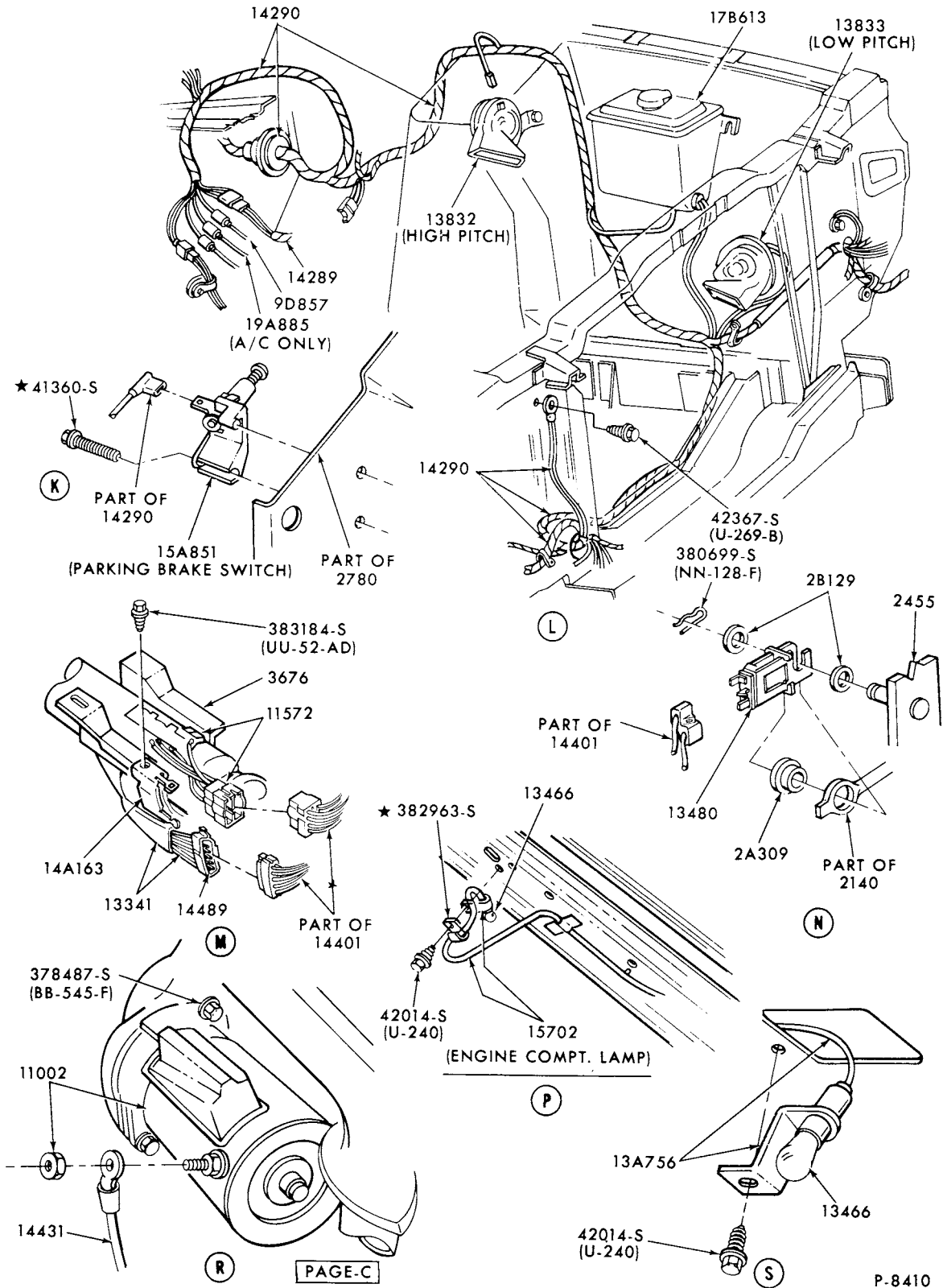

WIRING SYSTEM-TYPICAL (PAGE C)  
1973 COUGAR



# 1973/79 LINCOLN-MERCURY CARS

ILLUSTRATION  
SECTION 140

7

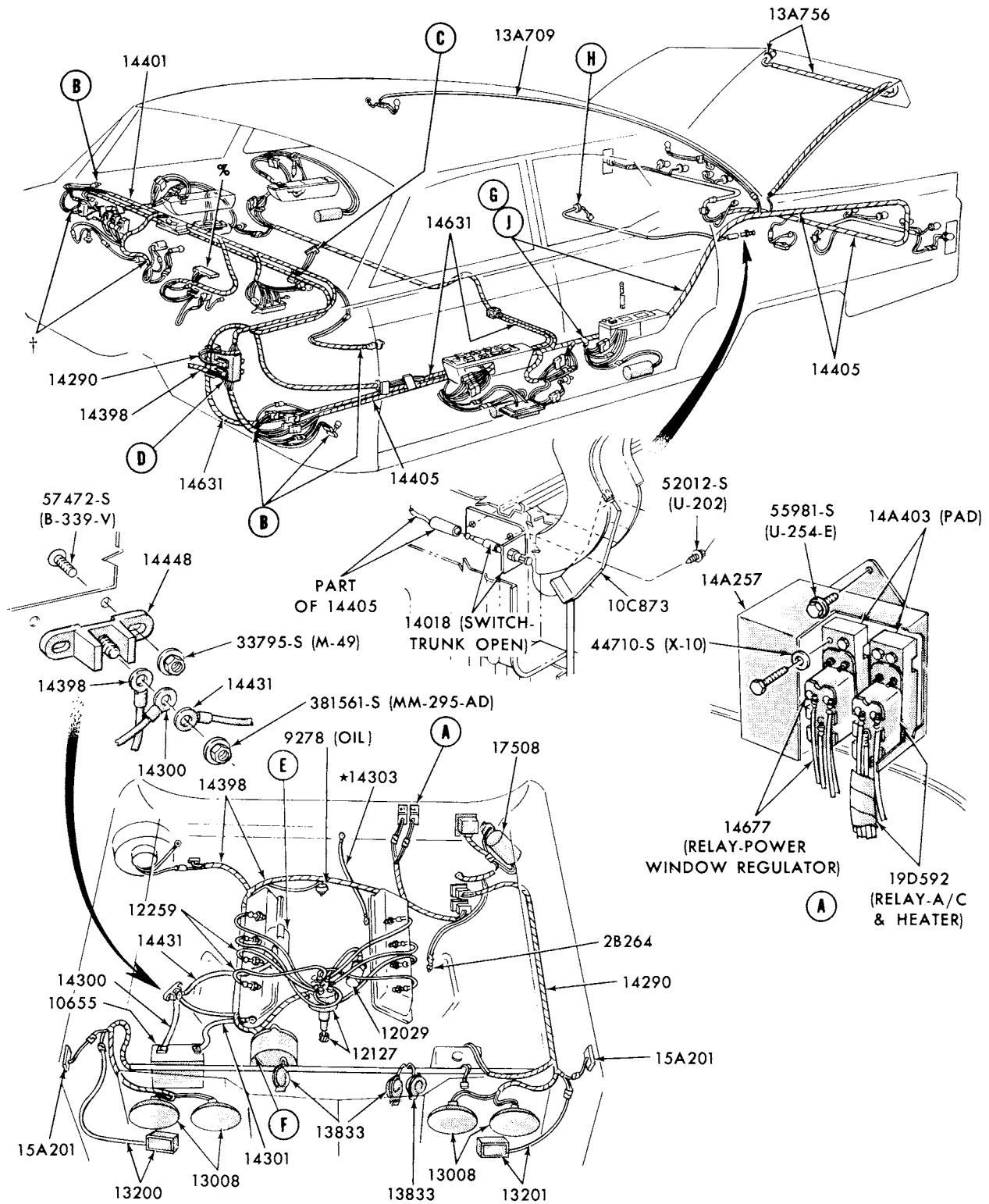

† REFER TO ILLUSTRATION SECTION 140.1 FOR SERVICED DETAILS  
REFER TO P-7152 IN ILLUSTRATION SECTION 137 FOR SERVICED DETAILS

PAGE-A CONTINUED ON PAGE-B (P-7481) & PAGE C (P-7482)

P-7480

## WIRING SYSTEM-TYPICAL (PAGE A) 1973/74 LINCOLN

# 1973/79 LINCOLN-MERCURY CARS

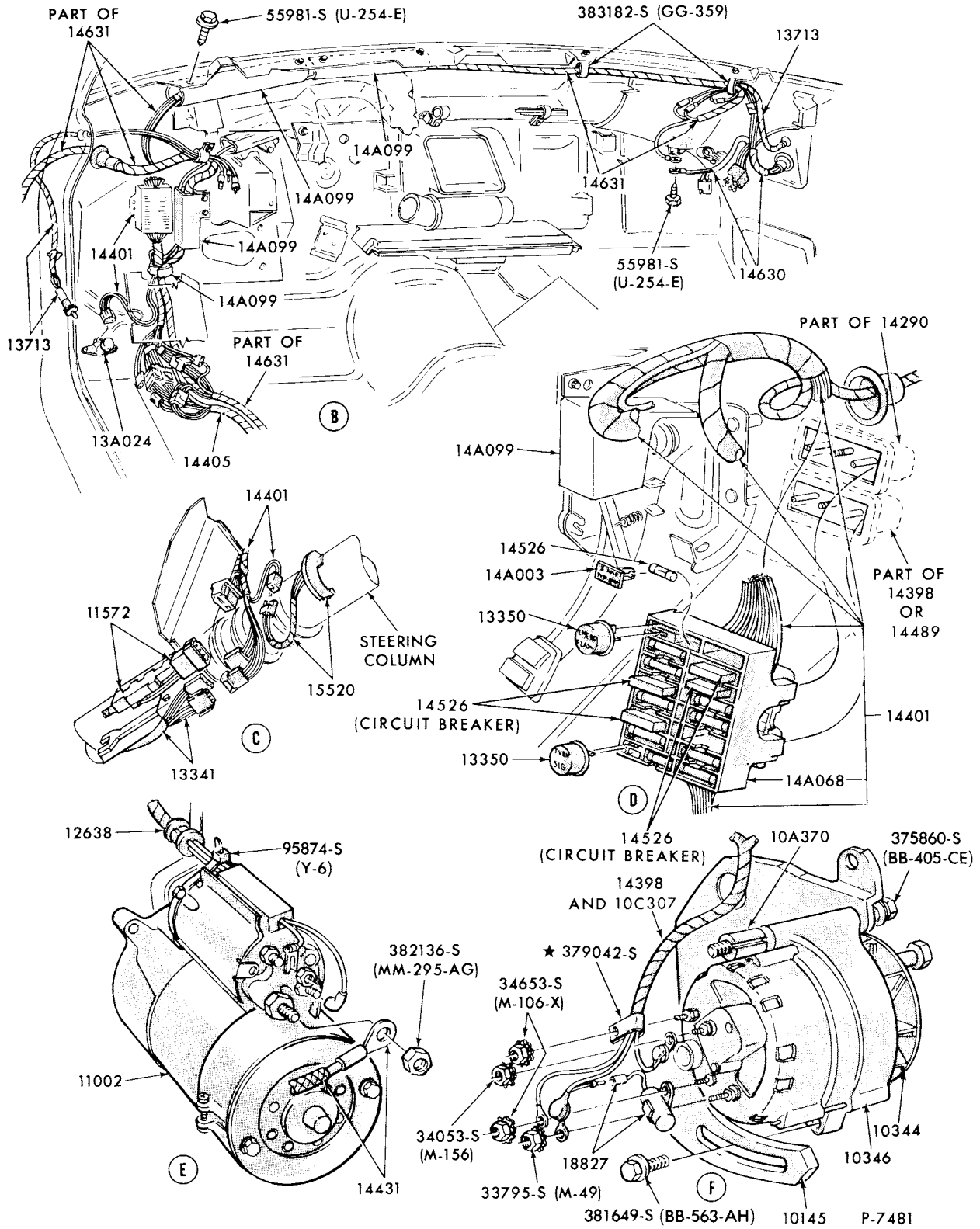

PAGE-B CONTINUED ON PAGE-C (P-7482)

WIRING SYSTEM-TYPICAL (PAGE B)  
1973/74 LINCOLN

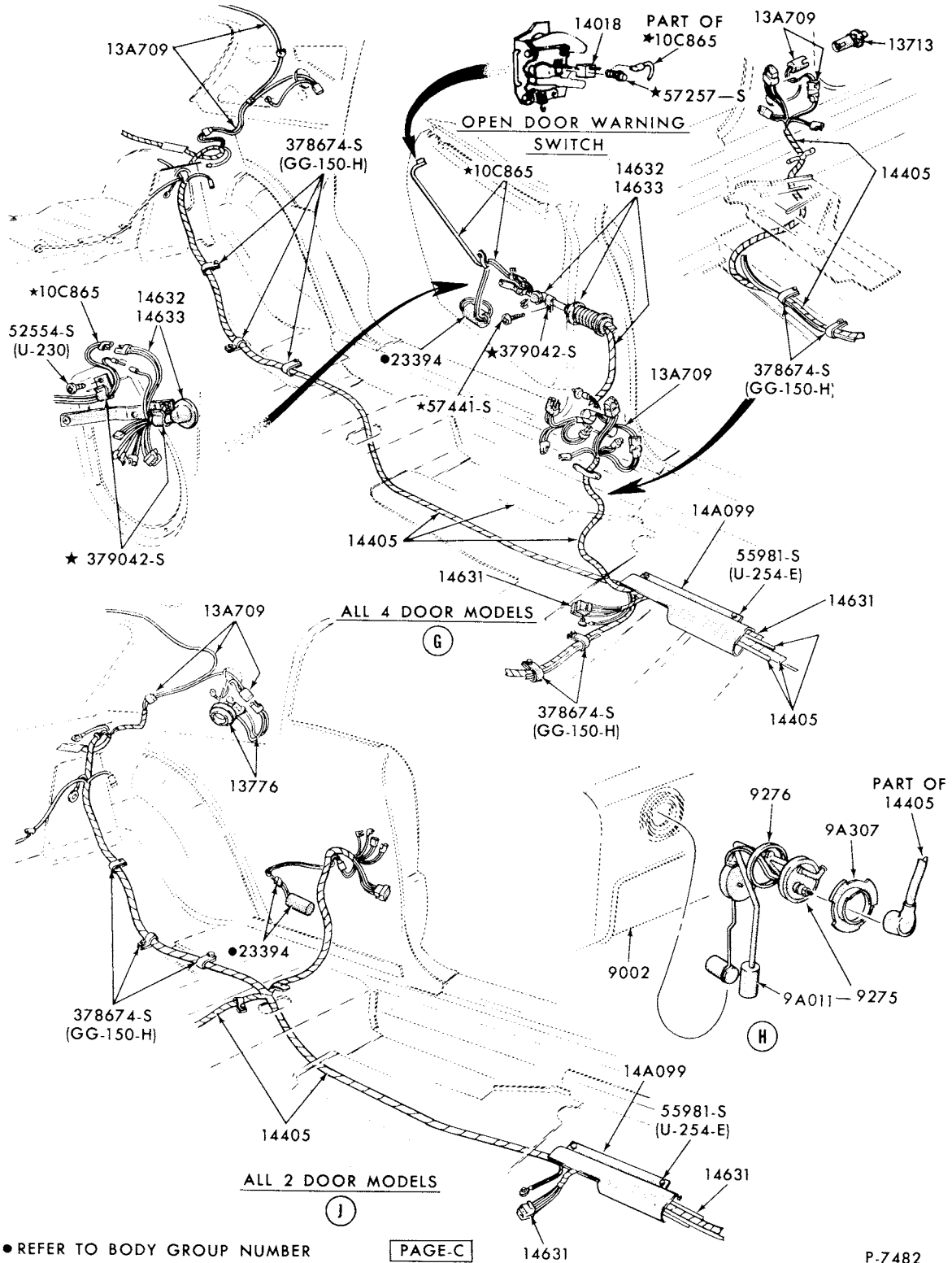

WIRING SYSTEM-TYPICAL (PAGE C)  
1973/74 LINCOLN

1973/79  
LINCOLN-MERCURY CARS

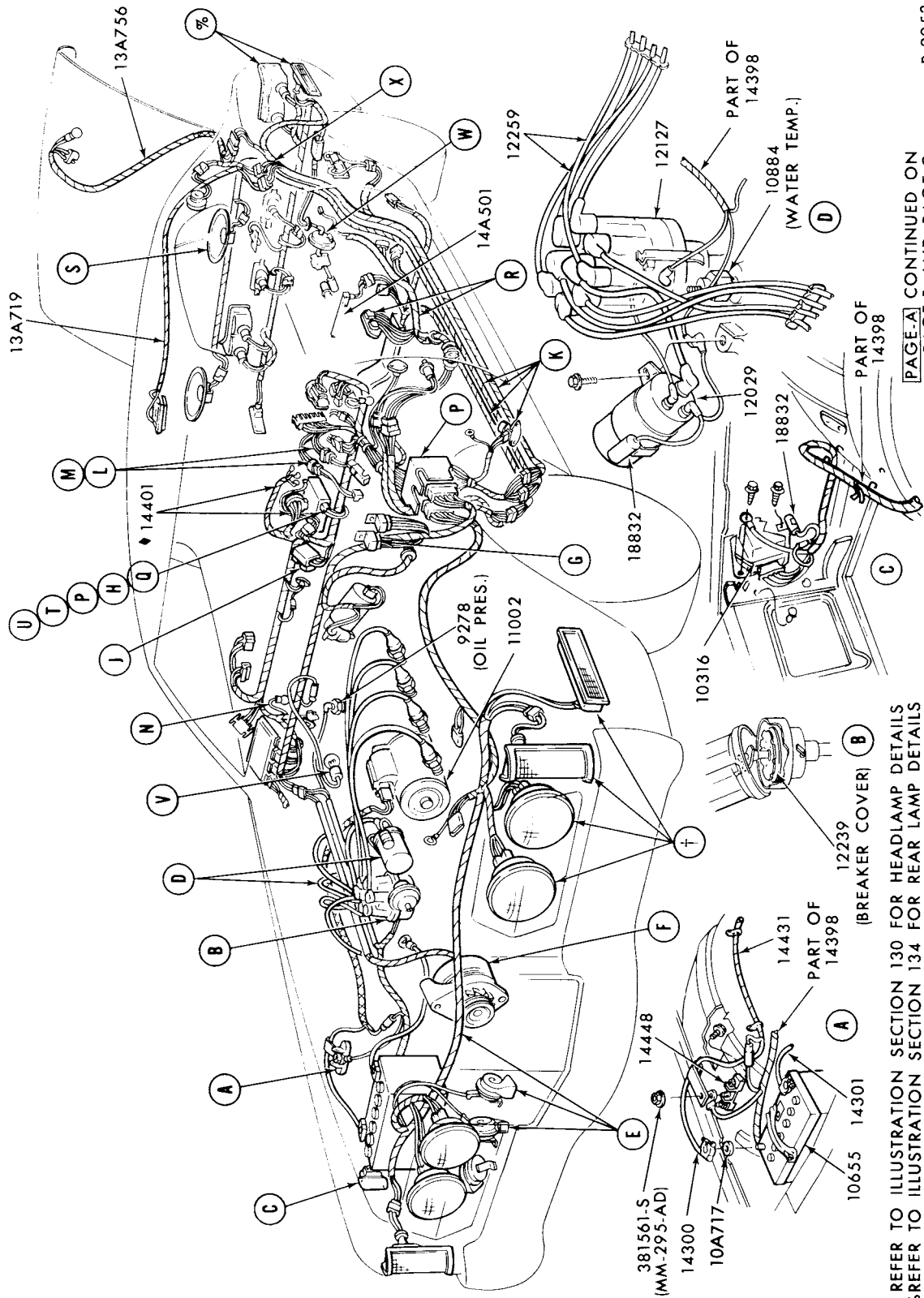

† REFER TO ILLUSTRATION SECTION 130 FOR HEADLAMP DETAILS  
 % REFER TO ILLUSTRATION SECTION 134 FOR REAR LAMP DETAILS  
 ◆ REFER TO ILLUSTRATION SECTION 140.1 FOR INSTRUMENT PANEL WIRING  
 [PAGE-A CONTINUED ON  
 PAGE-B AND PAGE-C  
 P.99.53

WIRING SYSTEM-TYPICAL (PAGE A)

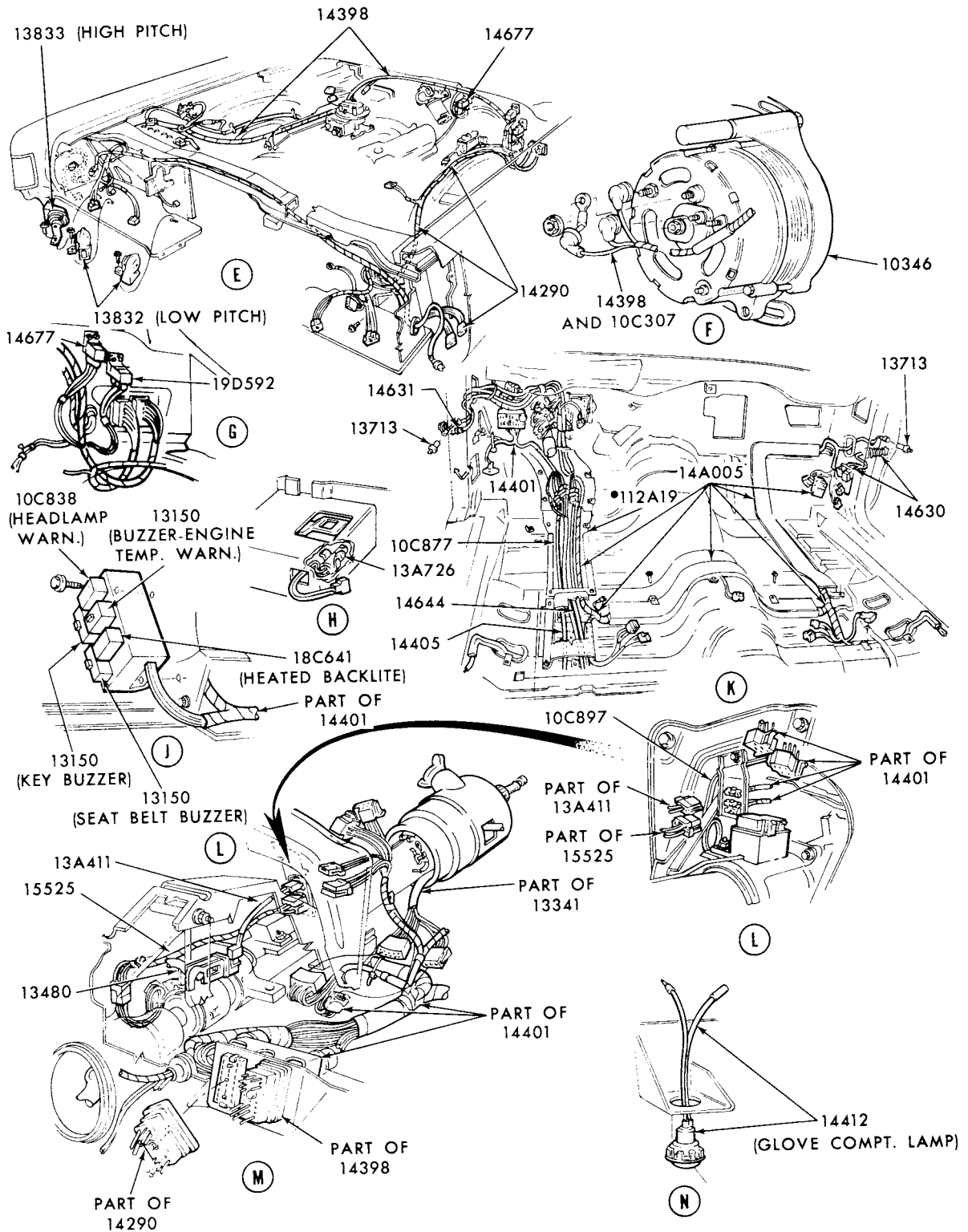

• REFER TO BODY GROUP NUMBER

**PAGE-B** CONTINUED ON PAGE-C

P.9954

WIRING SYSTEM-TYPICAL (PAGE B)

1973/76

MARK IV

1977/

MARK V

# 1973/79 LINCOLN-MERCURY CARS

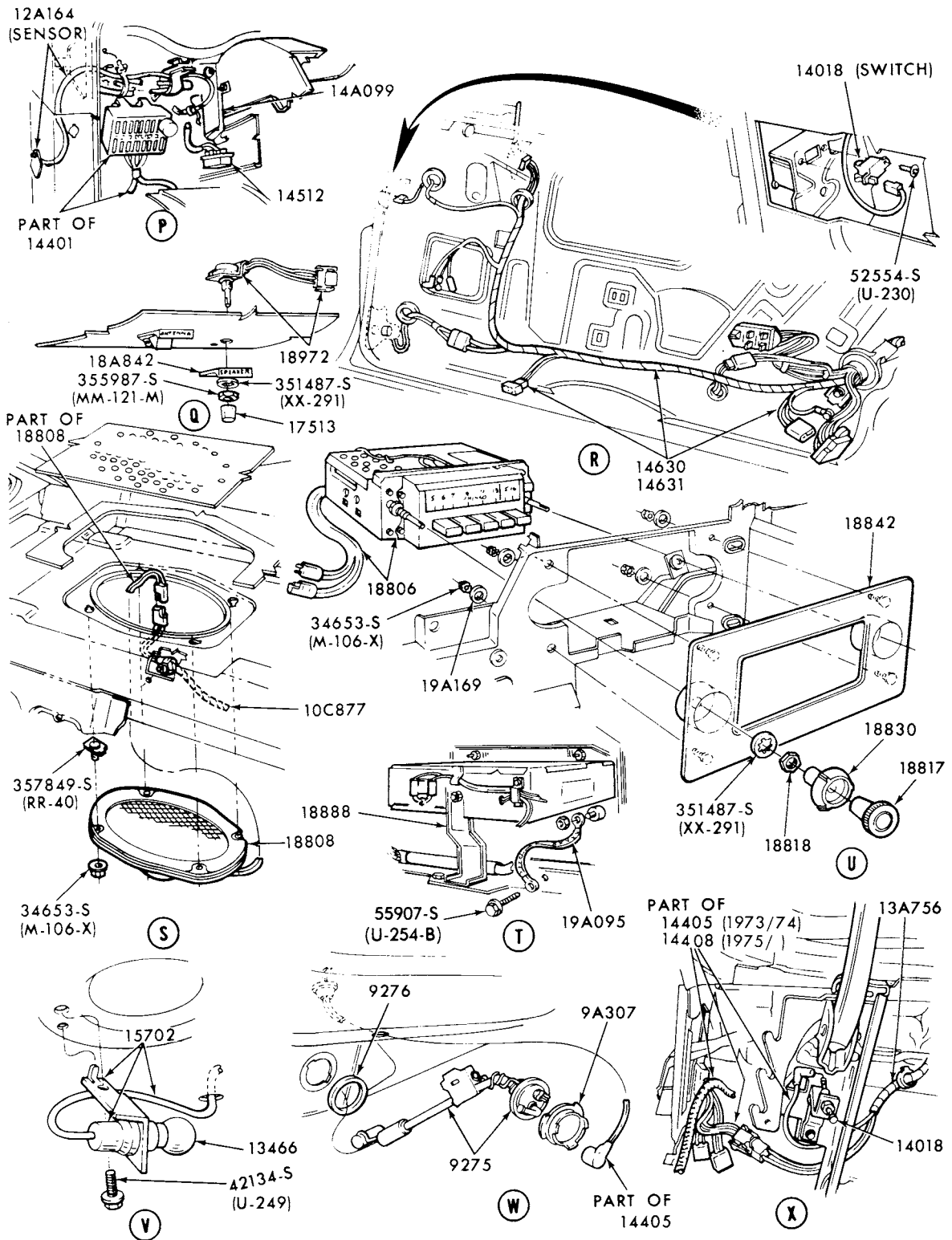

# 1973/79 LINCOLN-MERCURY CARS

ILLUSTRATION  
SECTION 140

13

▲REFER TO ILLUSTRATION SECTION 140.1 FOR INSTRUMENT PANEL WIRING  
#REFER TO ILLUSTRATION SECTION 130 FOR HEADLAMP DETAILS  
●REFER TO ILLUSTRATION SECTION 134 FOR REARLAMP DETAILS

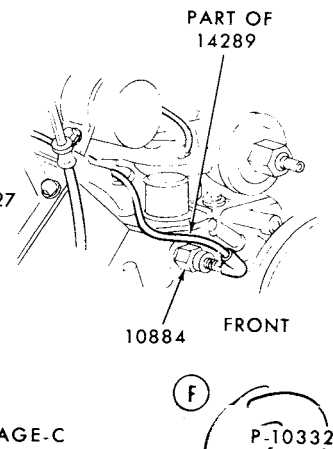
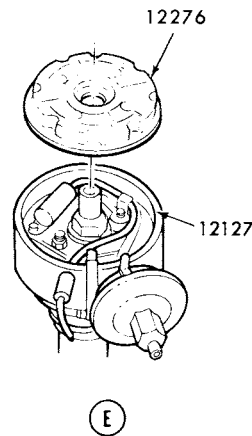
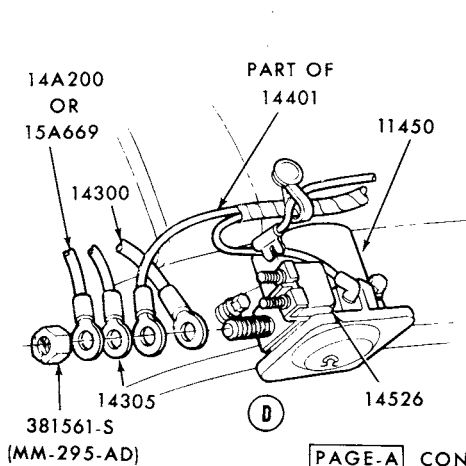
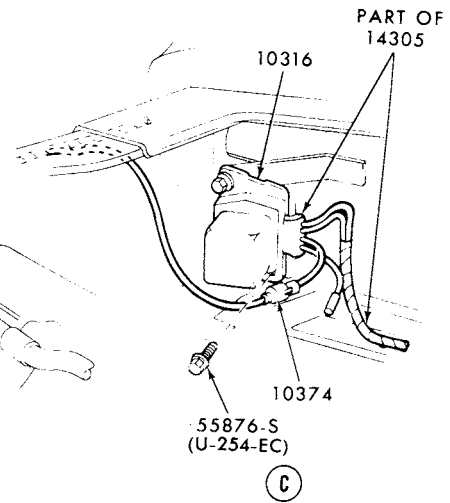
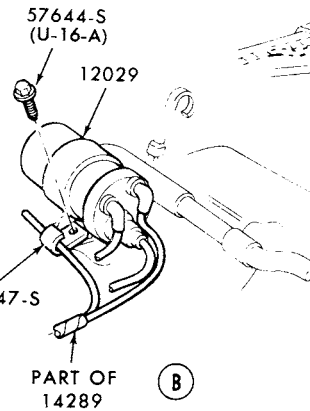
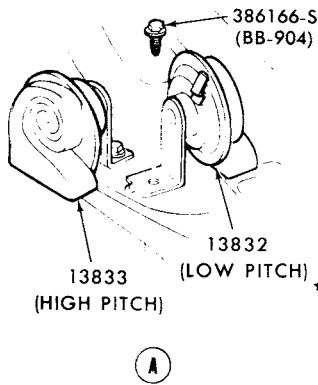
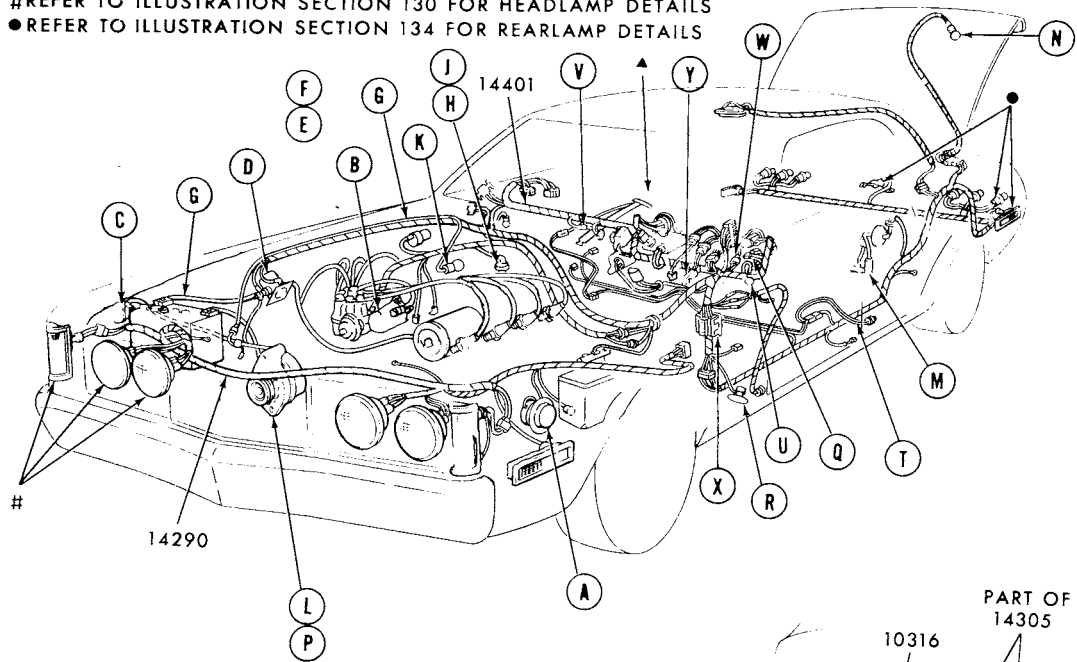

PAGE-A CONTINUED ON PAGE-B AND PAGE-C

P-10332

WIRING SYSTEM-TYPICAL (PAGE A)

1973/78 MERCURY 1973/76 METEOR

# 1973/ LINCOLN-MERCURY CARS

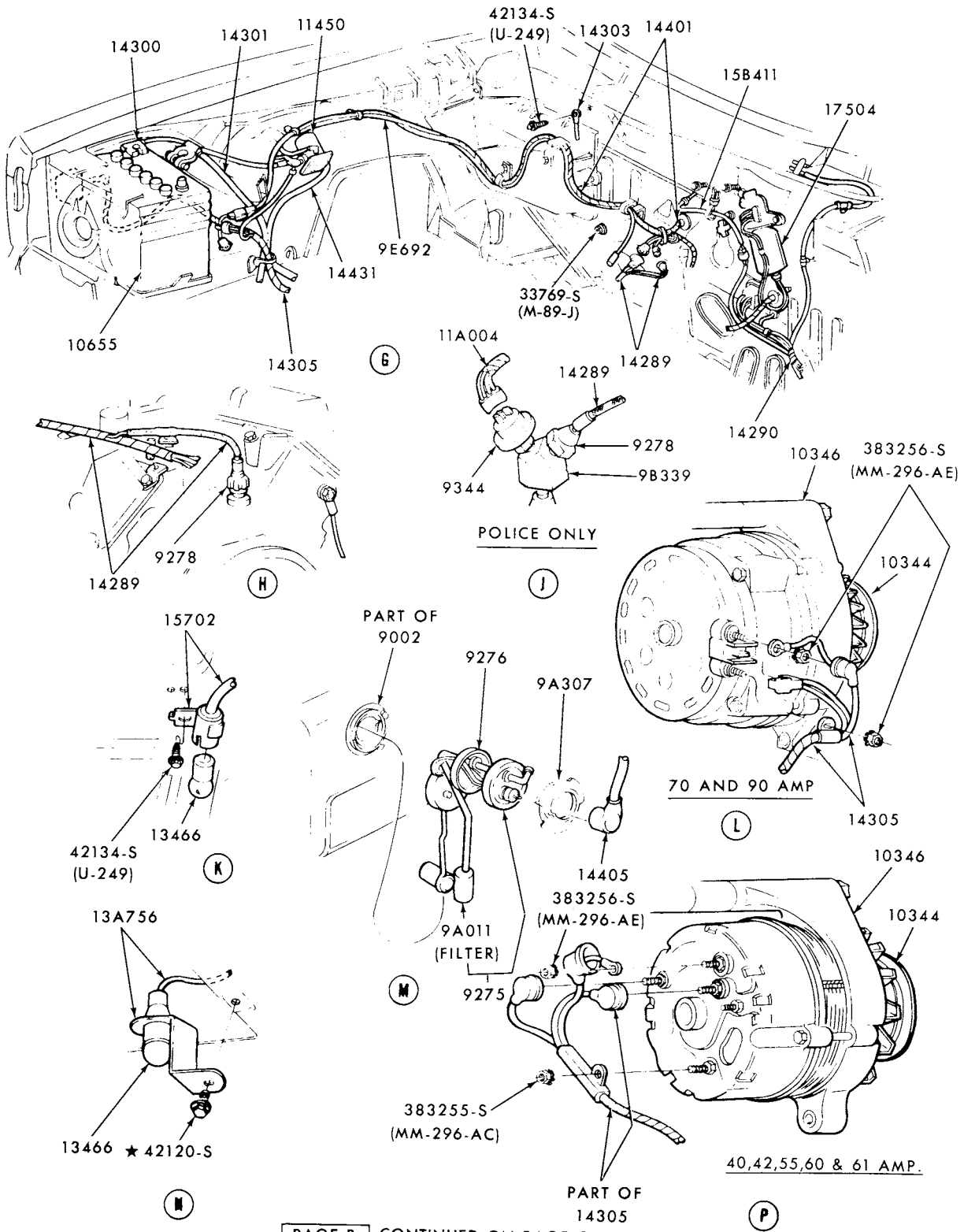

PAGE-B CONTINUED ON PAGE-C

P-10333





# 1973/79 LINCOLN-MERCURY CARS

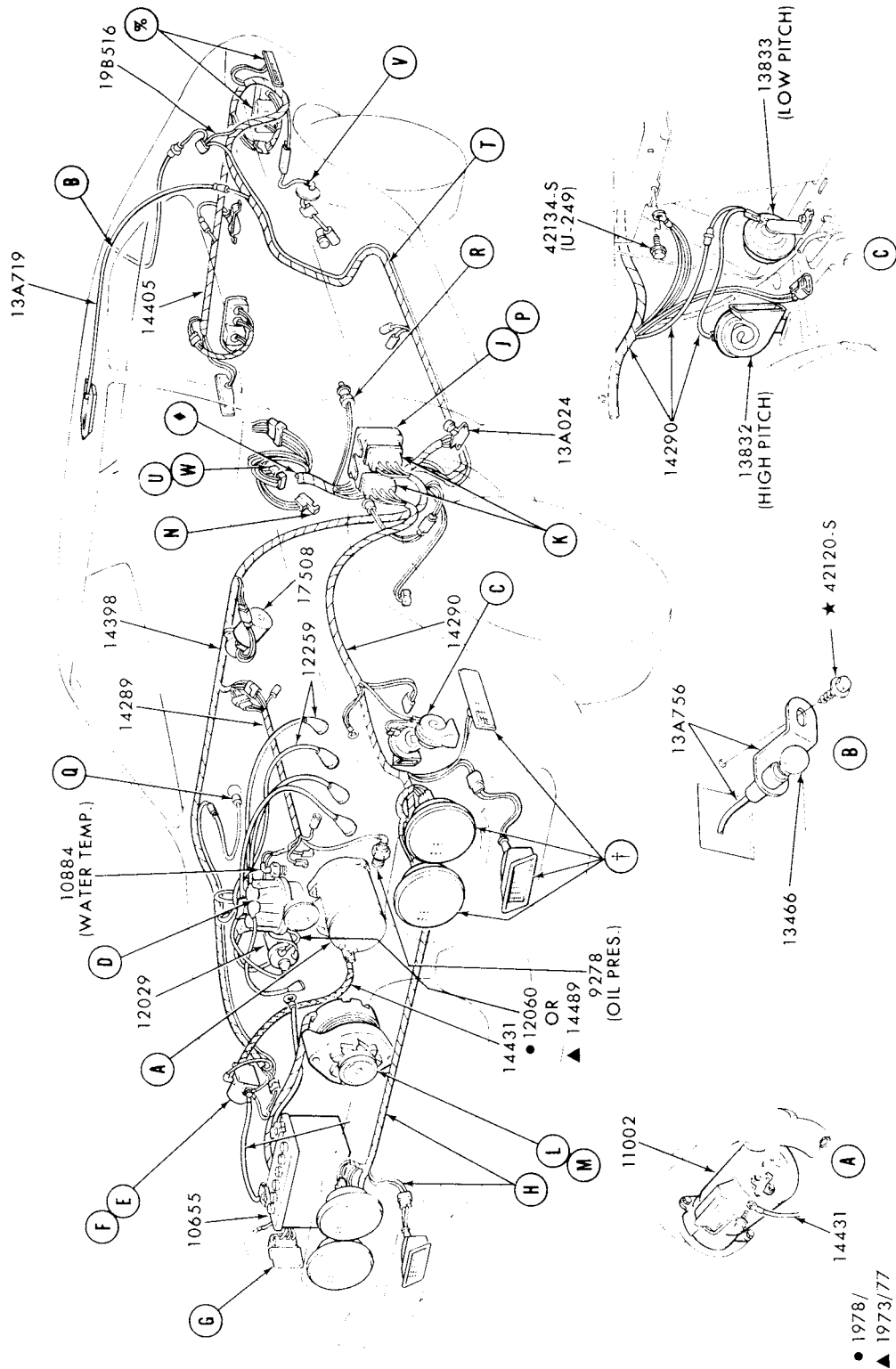

- 1978/
- ▲ 1973/77
- ♦ REFER TO ILLUSTRATION SECTION 130 FOR HEADLAMP DETAILS
- ♦ REFER TO ILLUSTRATION SECTION 134 FOR REAR LAMP DETAILS
- ♦ REFER TO ILLUSTRATION SECTION 140.1 FOR INSTRUMENT PANEL WIRING

PAGE A CONTINUED ON PAGE B AND PAGE C

P. 9956

## WIRING SYSTEM-TYPICAL (PAGE A)

1973/76

MONTEGO

1974/

COUGAR

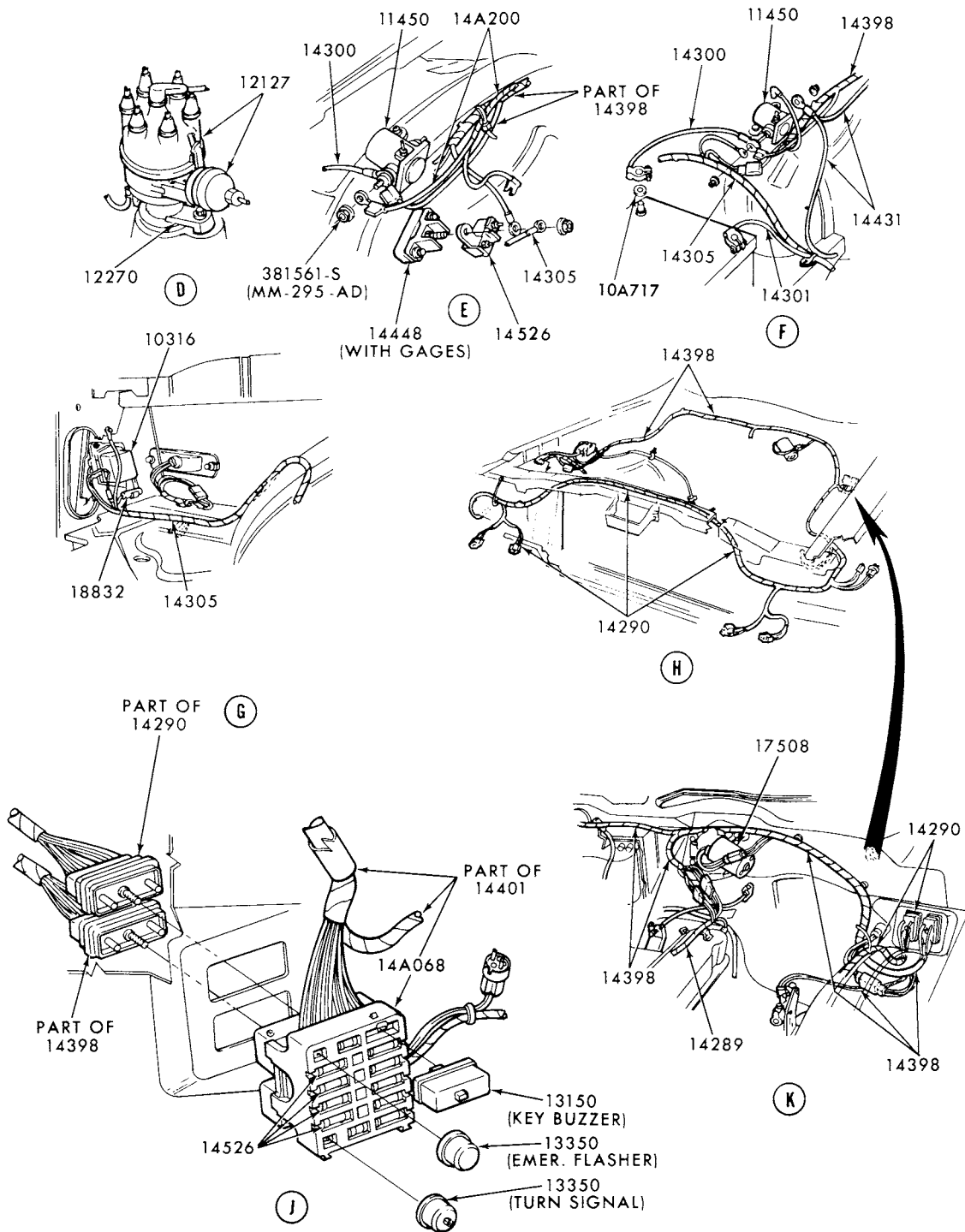

CONTINUED ON PAGE-C

P-9957

**WIRING SYSTEM-TYPICAL (PAGE B)**

1973/76 MONTEGO 1974/ COUGAR

# 1973/79 LINCOLN-MERCURY CARS

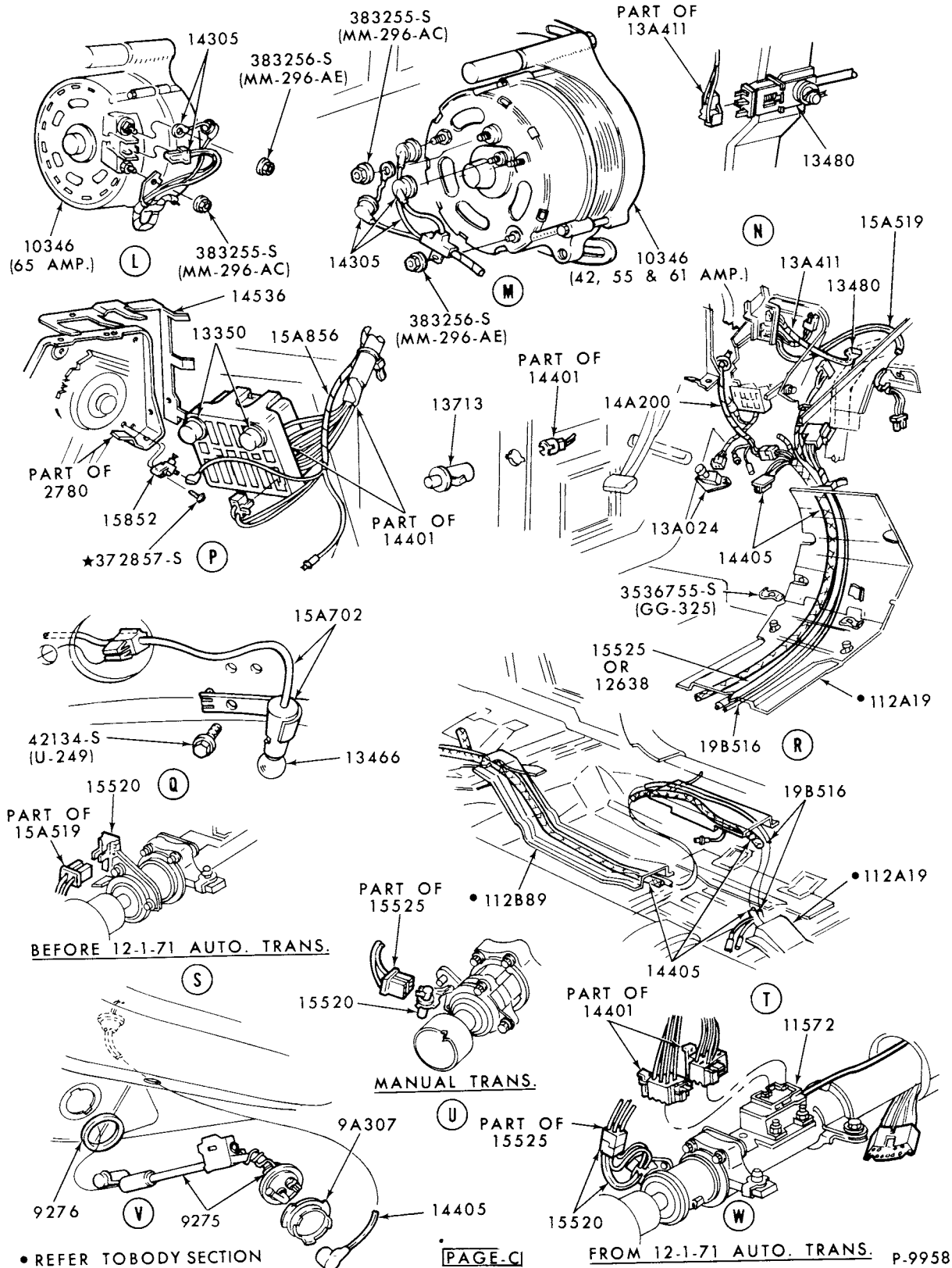

• REFER TO BODY SECTION

PAGE-C

FROM 12-1-71 AUTO. TRANS. P.9958

WIRING SYSTEM-TYPICAL (PAGE C)

1973/76

MONTEGO

1974/

COUGAR

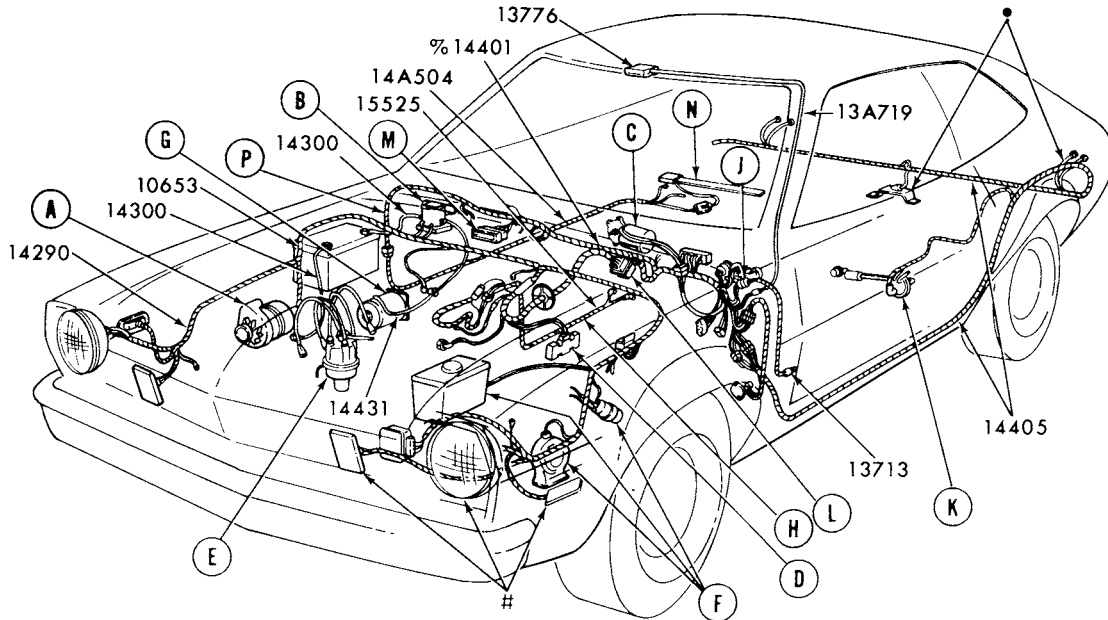

# REFER TO ILLUSTRATION SECTION 130 FOR SERVICED DETAILS  
 • REFER TO ILLUSTRATION SECTION 134 FOR SERVICED DETAILS  
 % REFER TO ILLUSTRATION SECTION 140 FOR SERVICED DETAILS

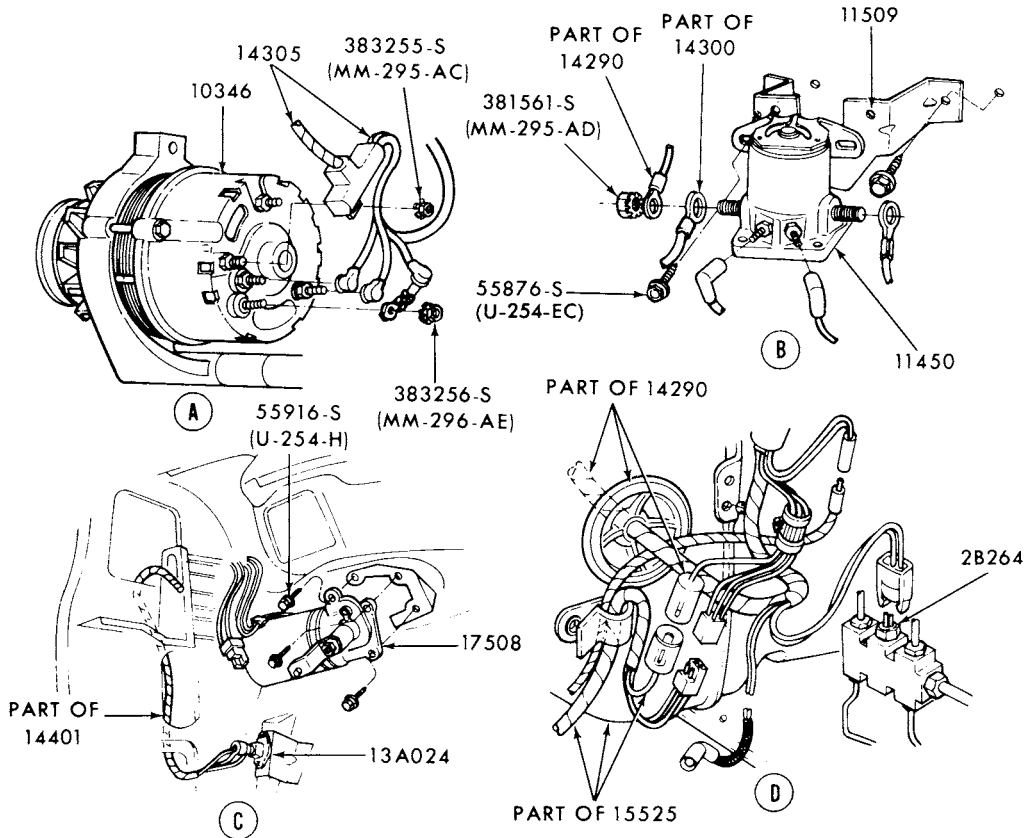

PAGE A CONTINUED ON PAGE-B

P-11506

**WIRING SYSTEM-TYPICAL (PAGE A)  
1974/ BOBCAT**

# 1973/79 LINCOLN-MERCURY CARS

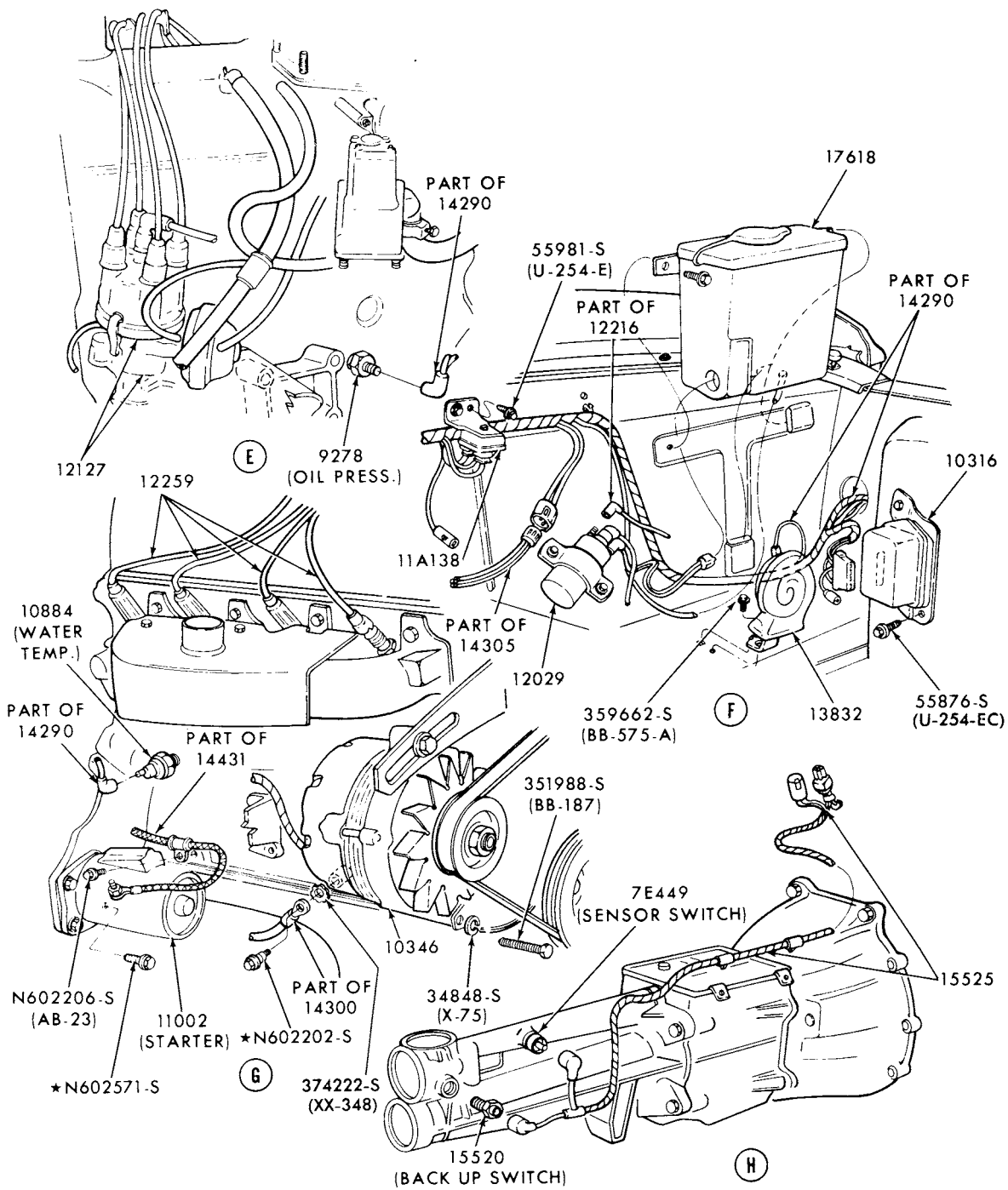

PAGE-B CONTINUED ON PAGE-C

P-11507

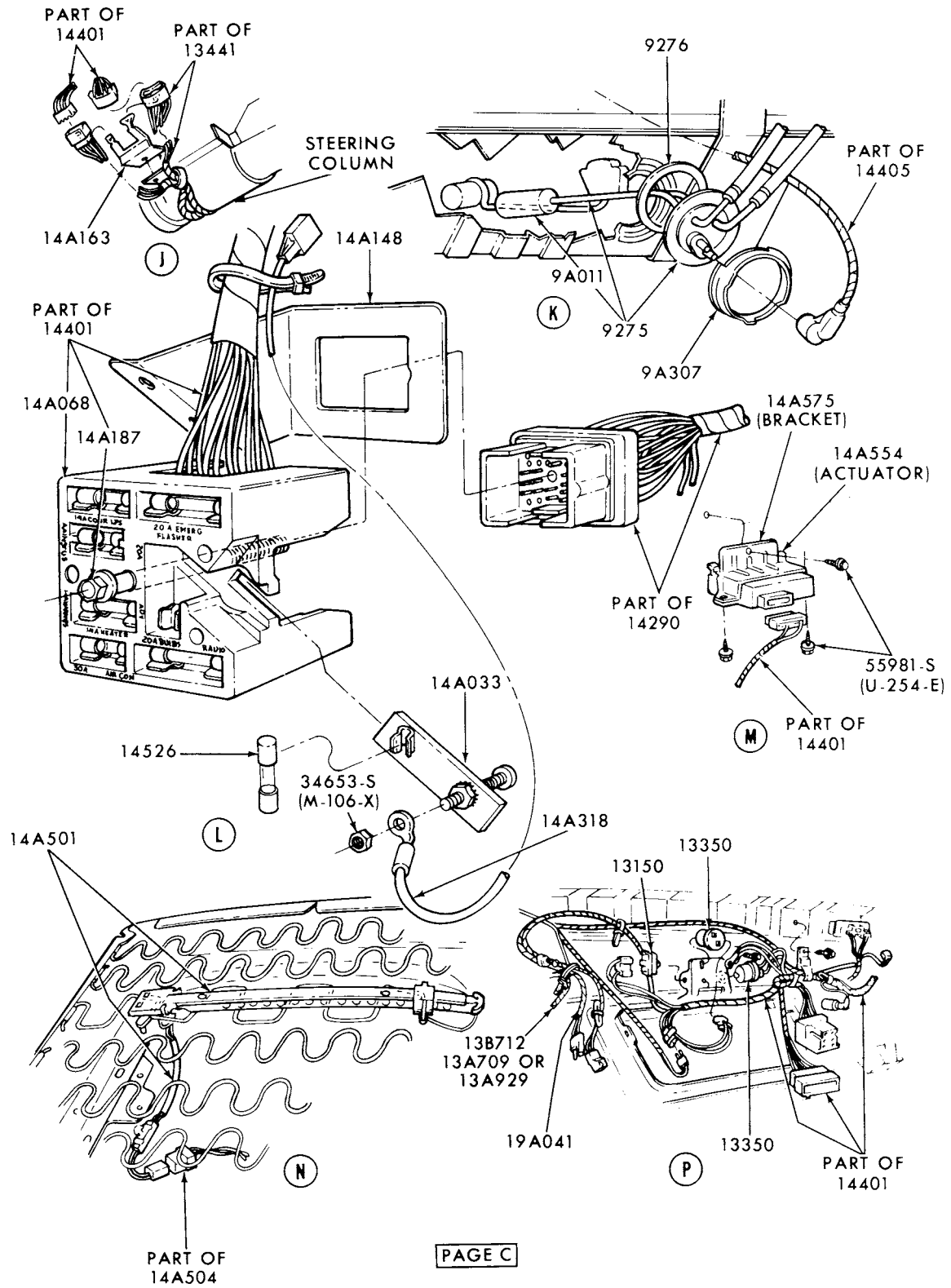

PAGE C

P-11508

WIRING SYSTEM-TYPICAL (PAGE C)  
 1974/ BORCAT

# 1973/79 LINCOLN-MERCURY CARS

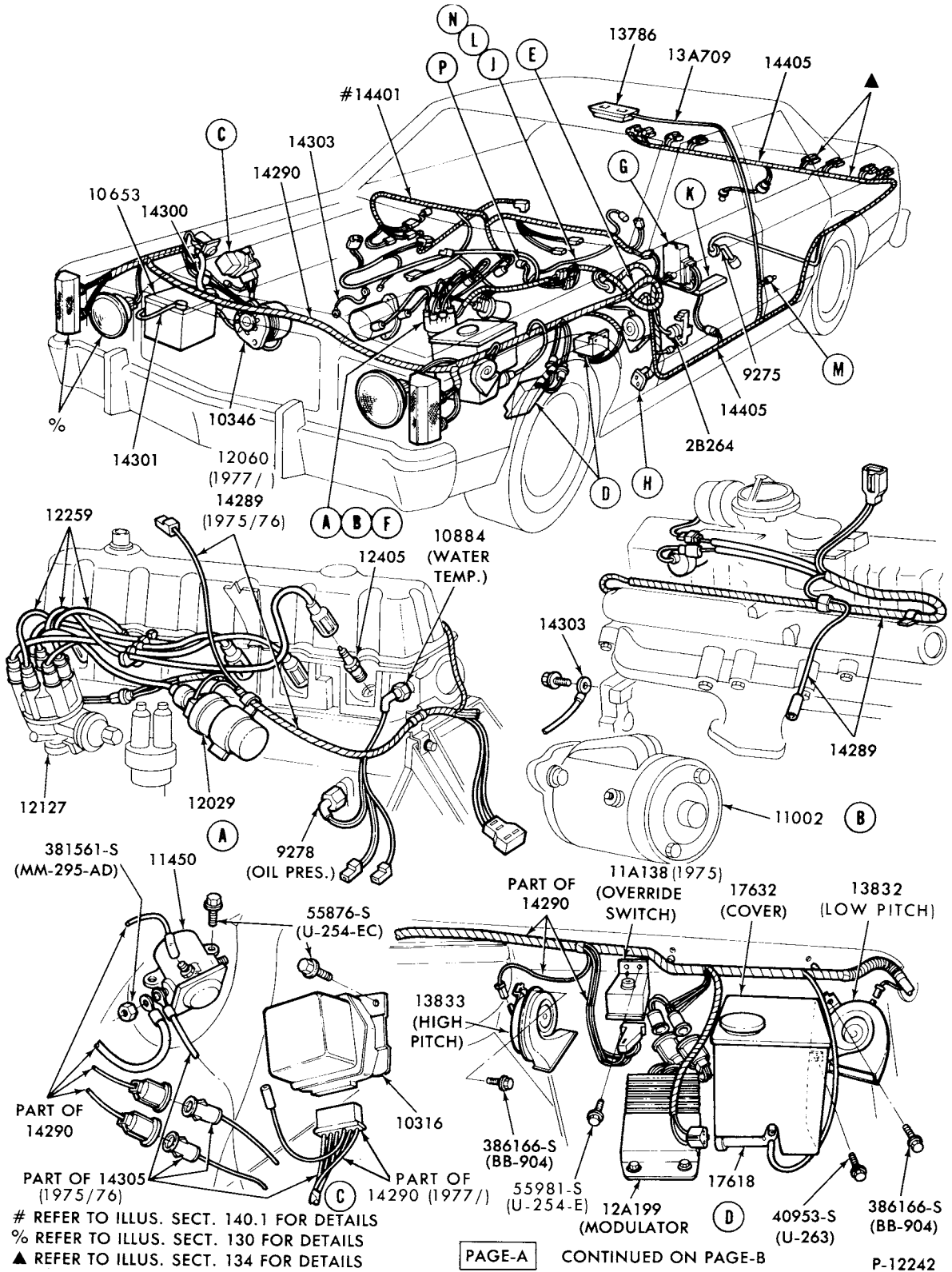

WIRING SYSTEM-TYPICAL (PAGE A)



**1973/79  
LINCOLN-MERCURY CARS**

ILLUSTRATION  
SECTION 140

23

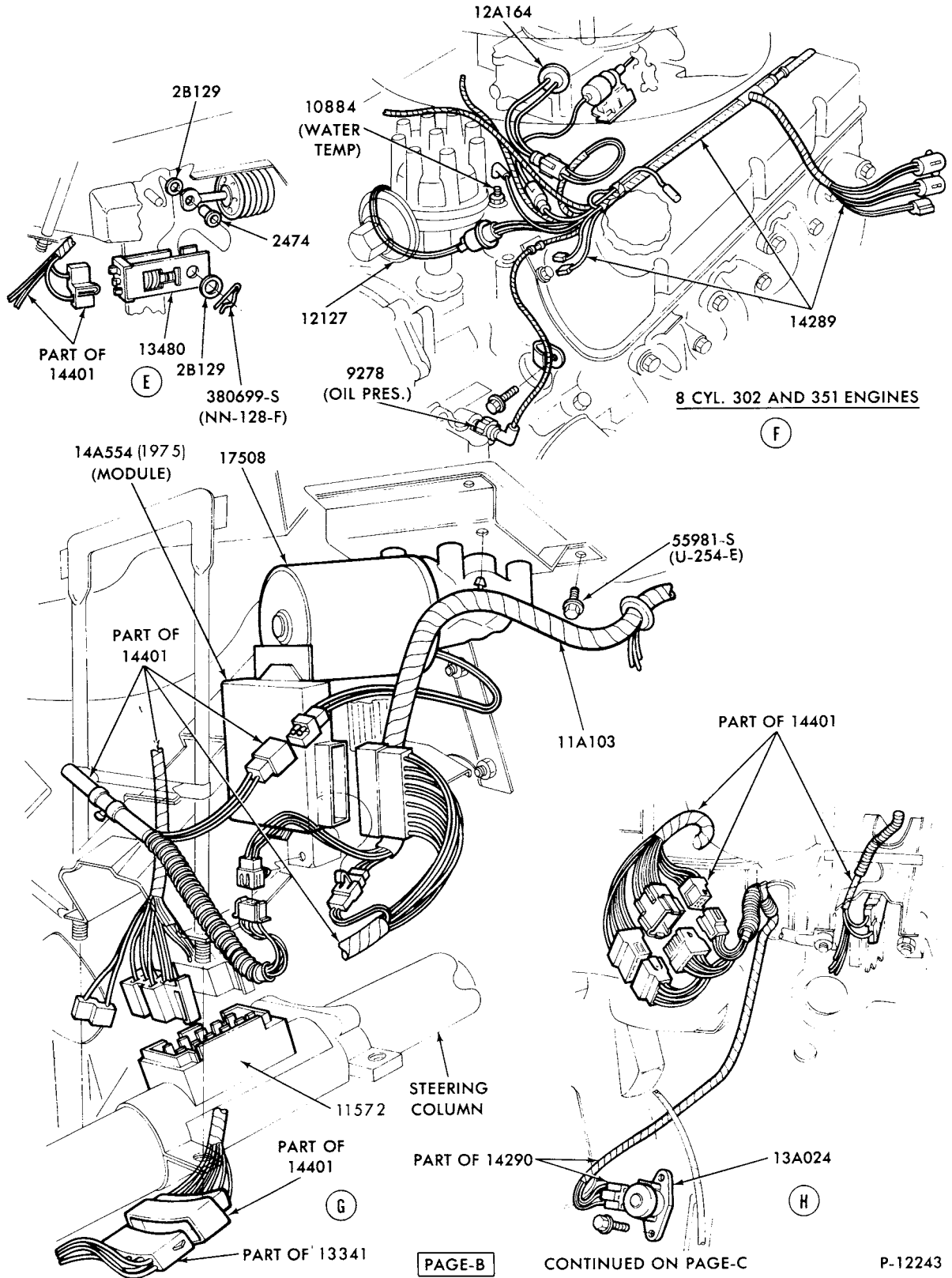

WIRING SYSTEM-TYPICAL (PAGE B)  
1975/ MONARCH  
1977/ VERSAILLES

**1973/79  
LINCOLN-MERCURY CARS**

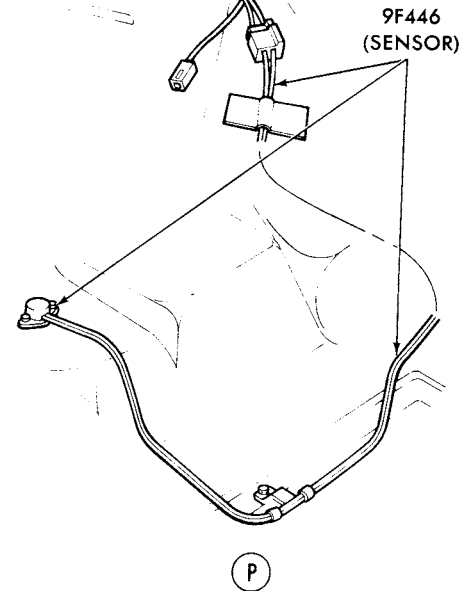
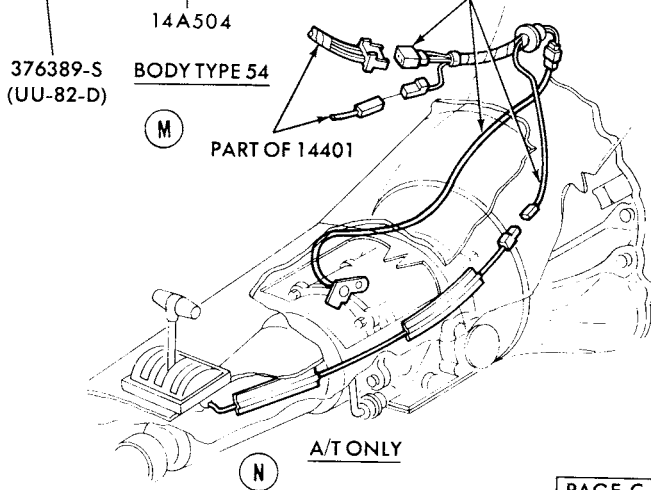
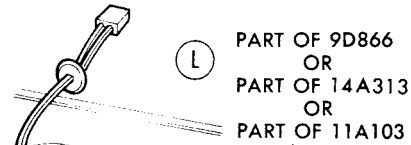
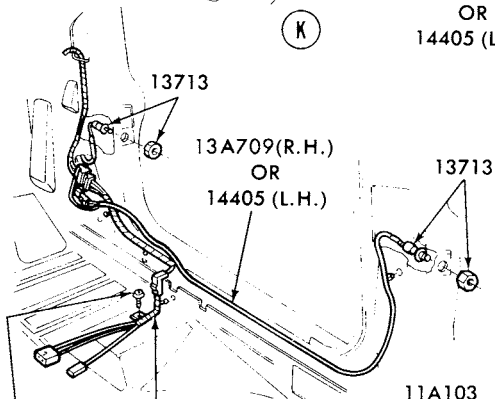
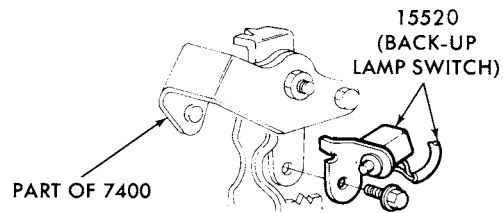
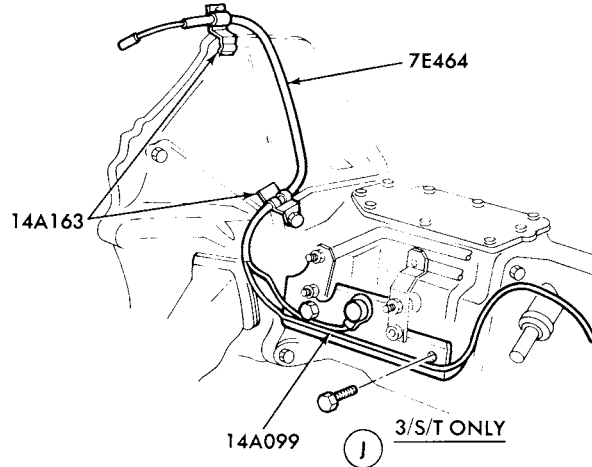
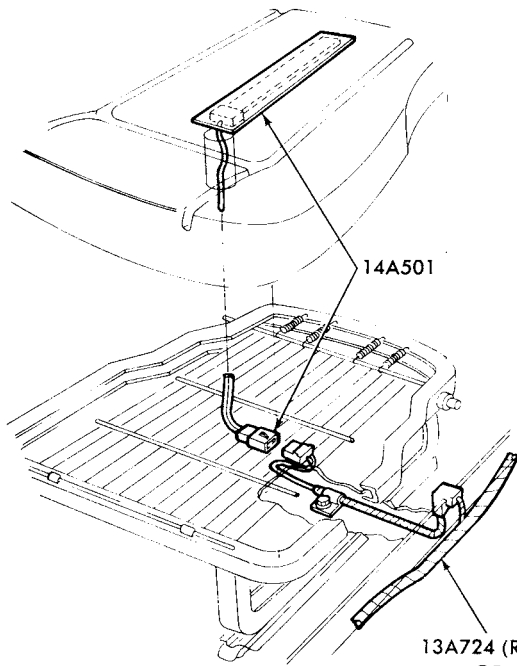

PAGE-C

P-12244

1973/79  
LINCOLN-MERCURY CARS

ILLUSTRATION  
SECTION 140

P-12584

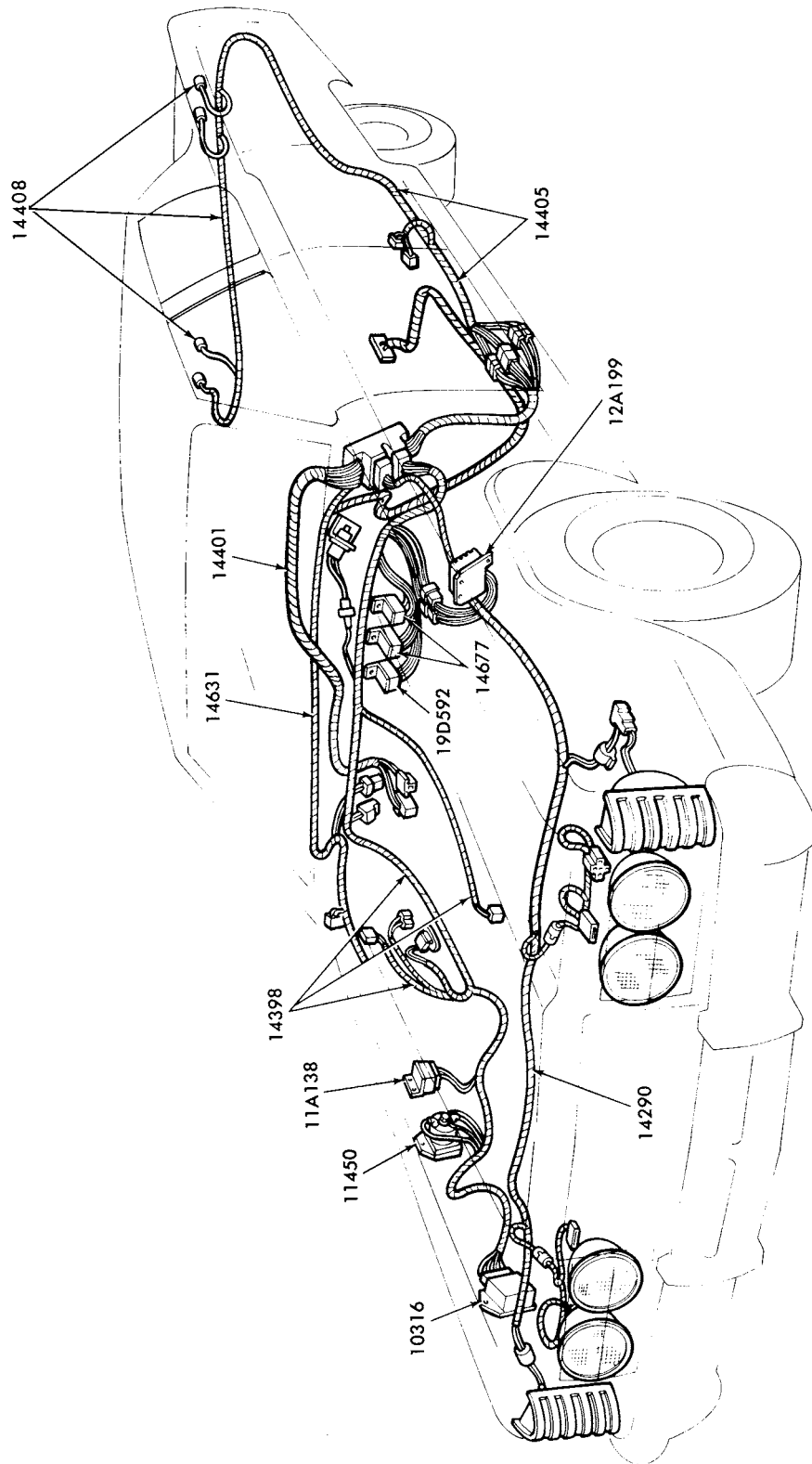

WIRING SYSTEM  
1975/ LINCOLN

# 1973/79 LINCOLN-MERCURY CARS

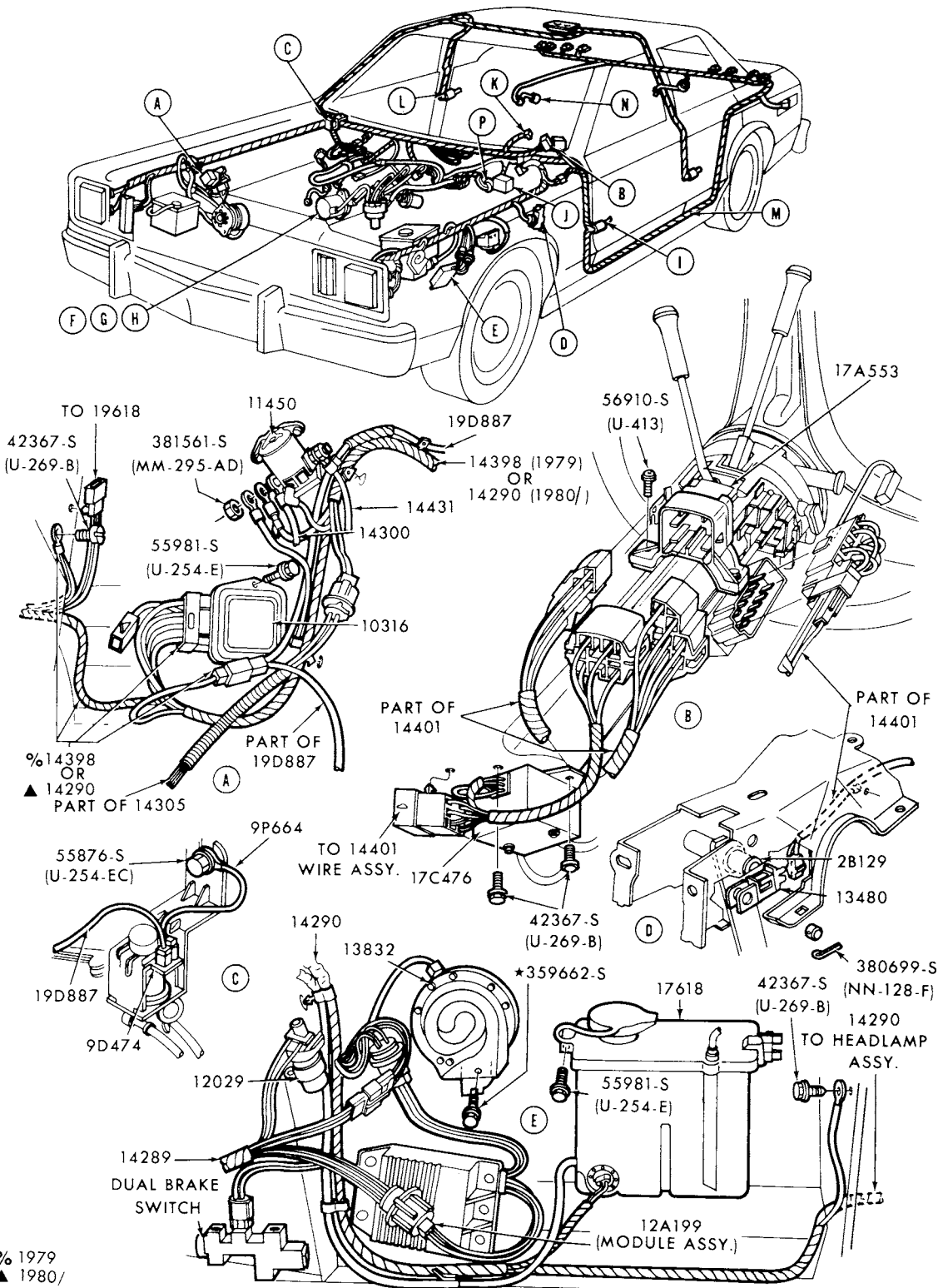

P-14472

PAGE A CONTINUED ON PAGE-B

WIRING SYSTEM - TYPICAL (PAGE A)  
1978/ ZEPHYR and 1979 CAPRI

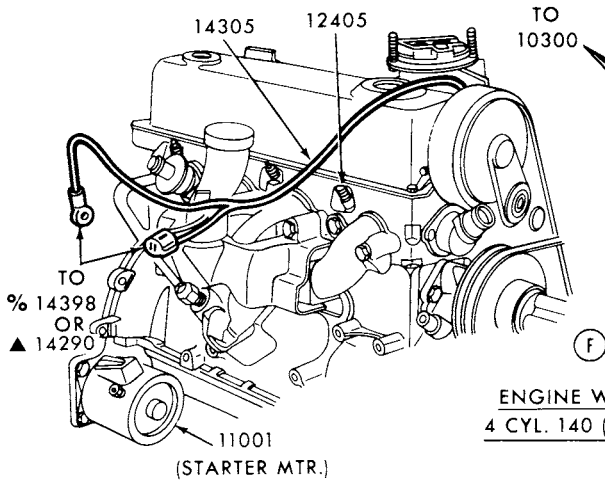

ENGINE WIRING  
4 CYL. 140 (2300cc)

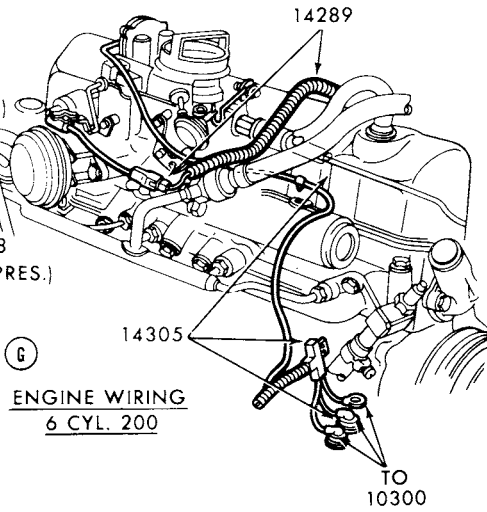
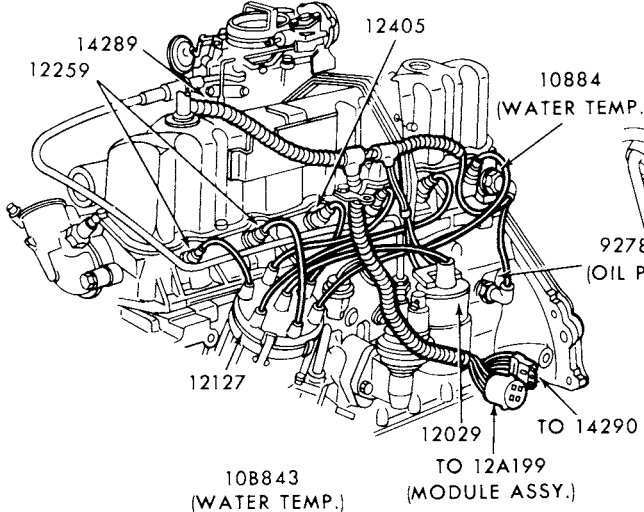
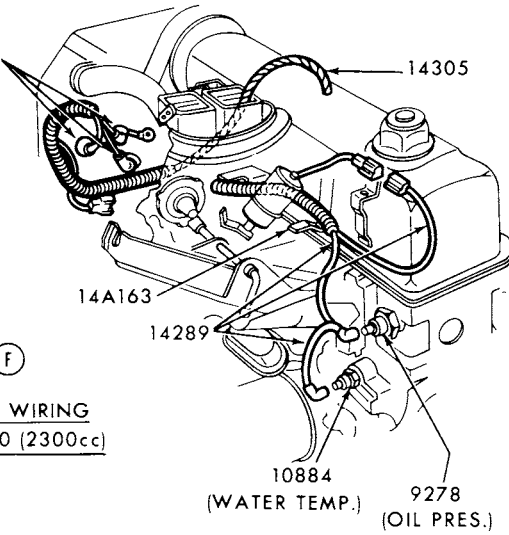

ENGINE WIRING  
6 CYL. 200

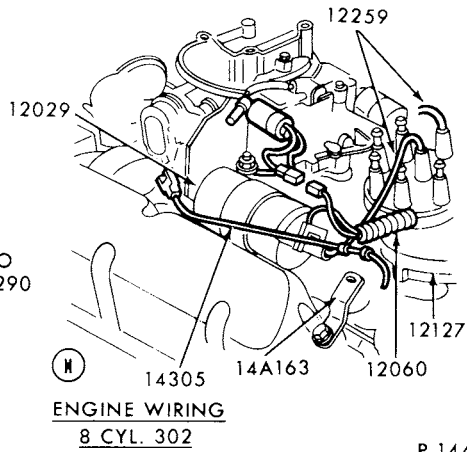
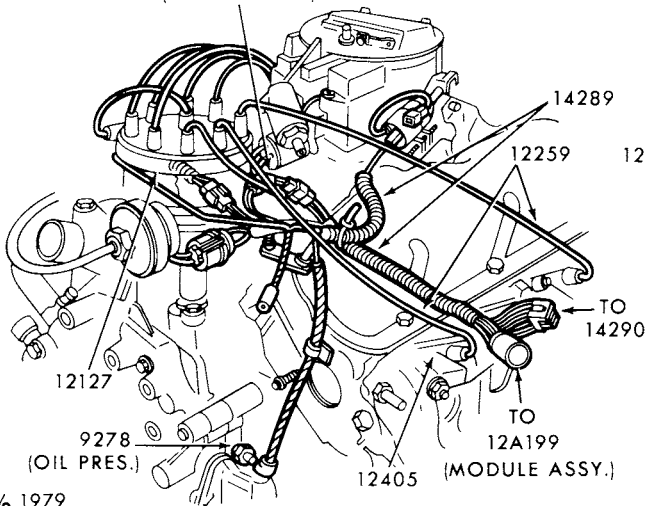

ENGINE WIRING  
8 CYL. 302

% 1979  
▲ 1980/

P.14473

PAGE-B CONTINUED ON PAGE-C

WIRING SYSTEM - TYPICAL (PAGE B)  
1978/ ZEPHYR and 1979 CAPRI

# 1973/79 LINCOLN-MERCURY CARS

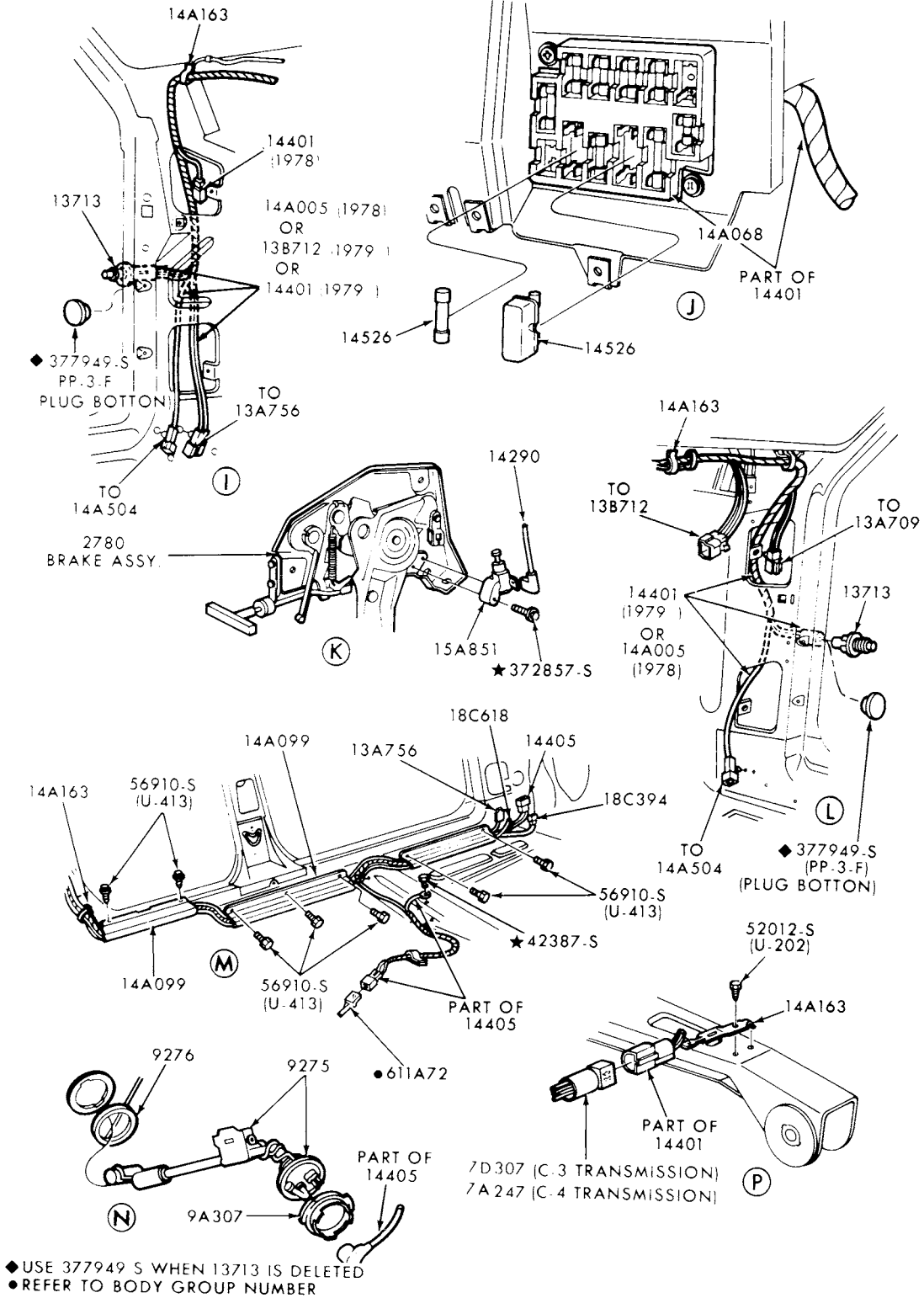

PAGE C CONTINUED

P-14474

**1973/79  
LINCOLN-MERCURY CARS**

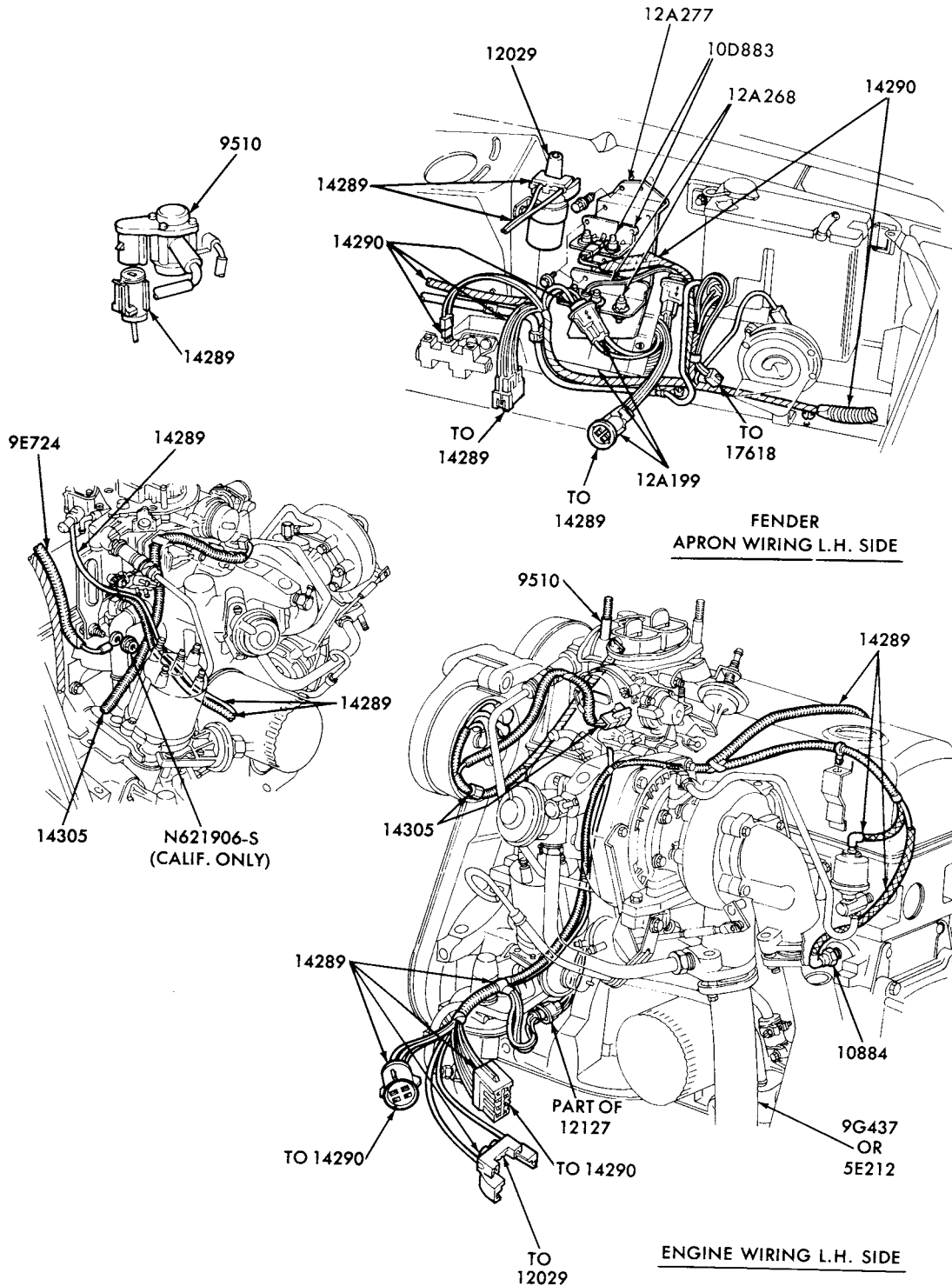

P-15102

**TURBOCHARGER - WIRING SYSTEM (PAGE A)  
1979 CAPRI--4 CYL. 140**

# 1973/79 LINCOLN-MERCURY CARS

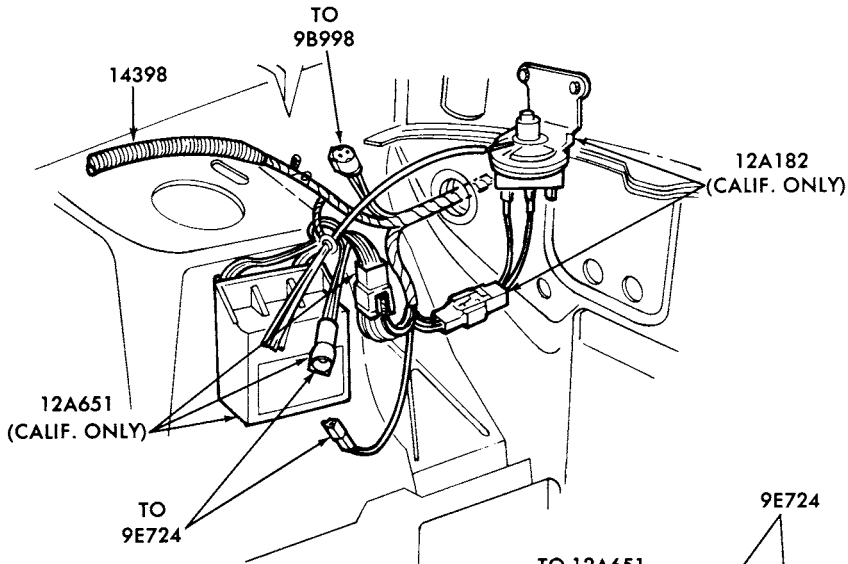
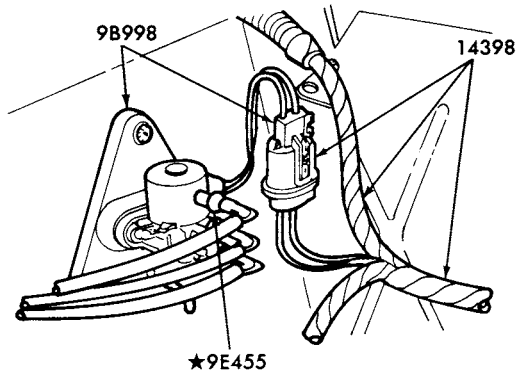

FENDER  
APRON WIRING R.H. SIDE

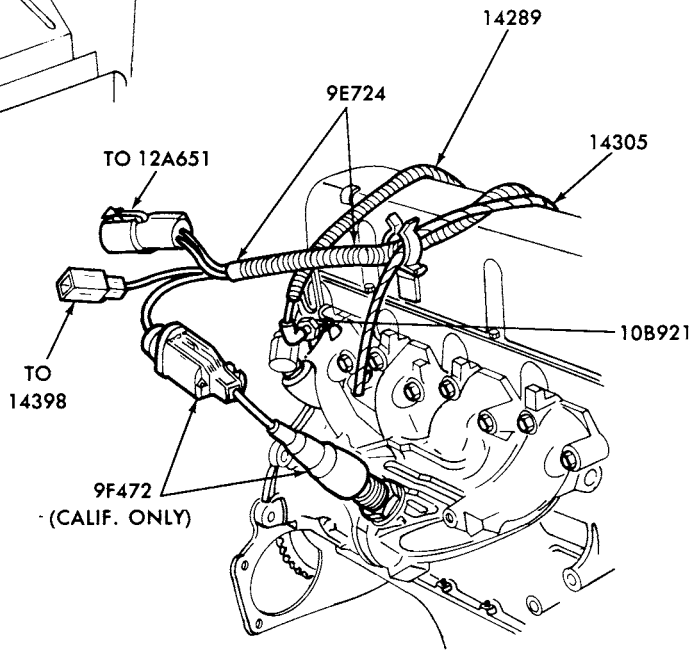

ENGINE WIRING R.H. SIDE

P-15103



**1973/79  
LINCOLN-MERCURY CARS**

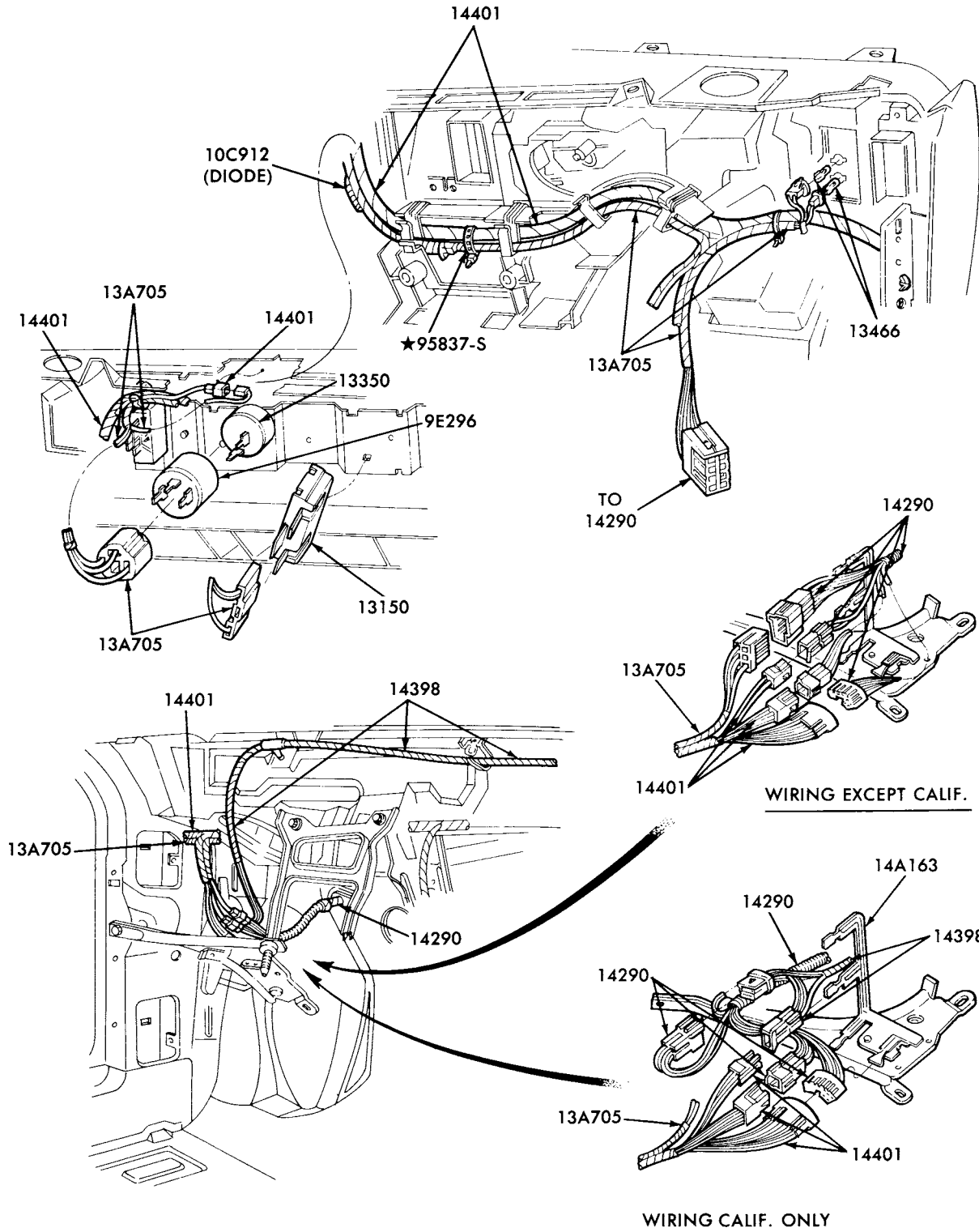

P-15104

TURBOCHARGER - WIRING SYSTEM (PAGE C)

1979 CAPRI--4 CYL. 140



**1973/79  
LINCOLN-MERCURY CARS**

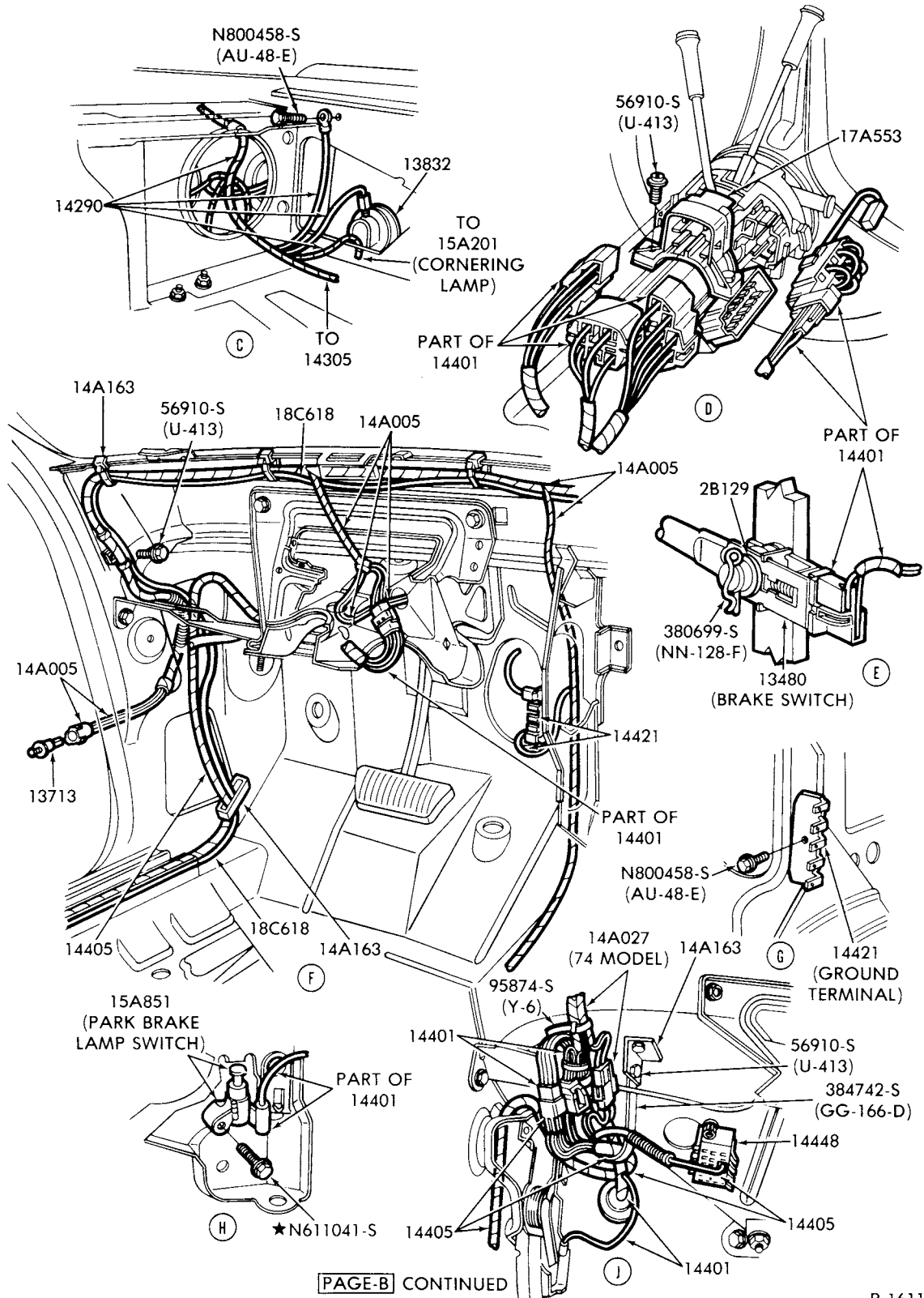

PAGE-B CONTINUED

P-16119

WIRING SYSTEM-TYPICAL (PAGE B)  
1979 MERCURY

# 1973/79 LINCOLN-MERCURY CARS

ILLUSTRATION  
SECTION 140.1

1

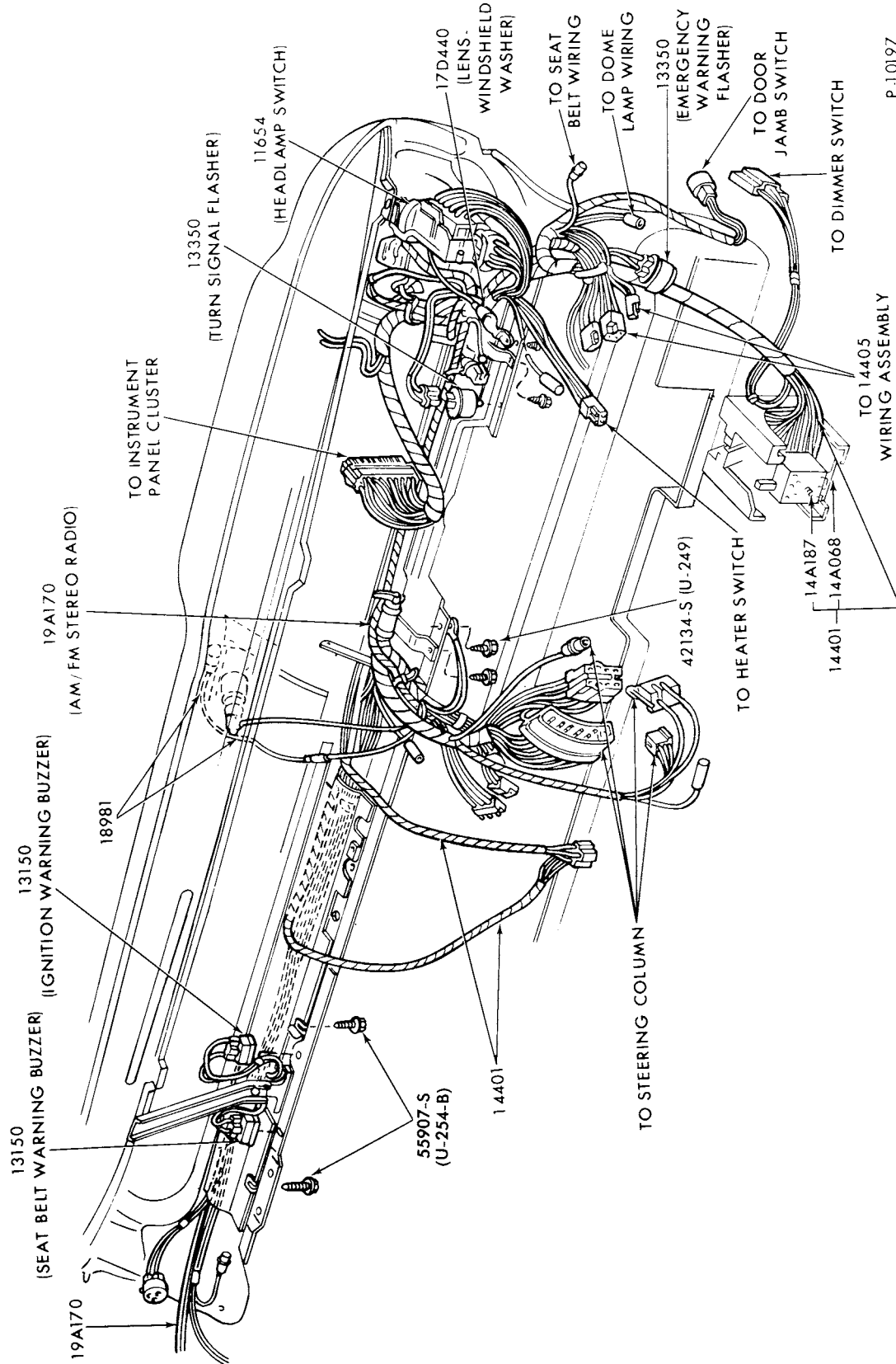

WIRING (INSTRUMENT PANEL)  
1973 COMET



# 1973/79 LINCOLN-MERCURY CARS

ILLUSTRATION  
SECTION 140.1

3

P-10126

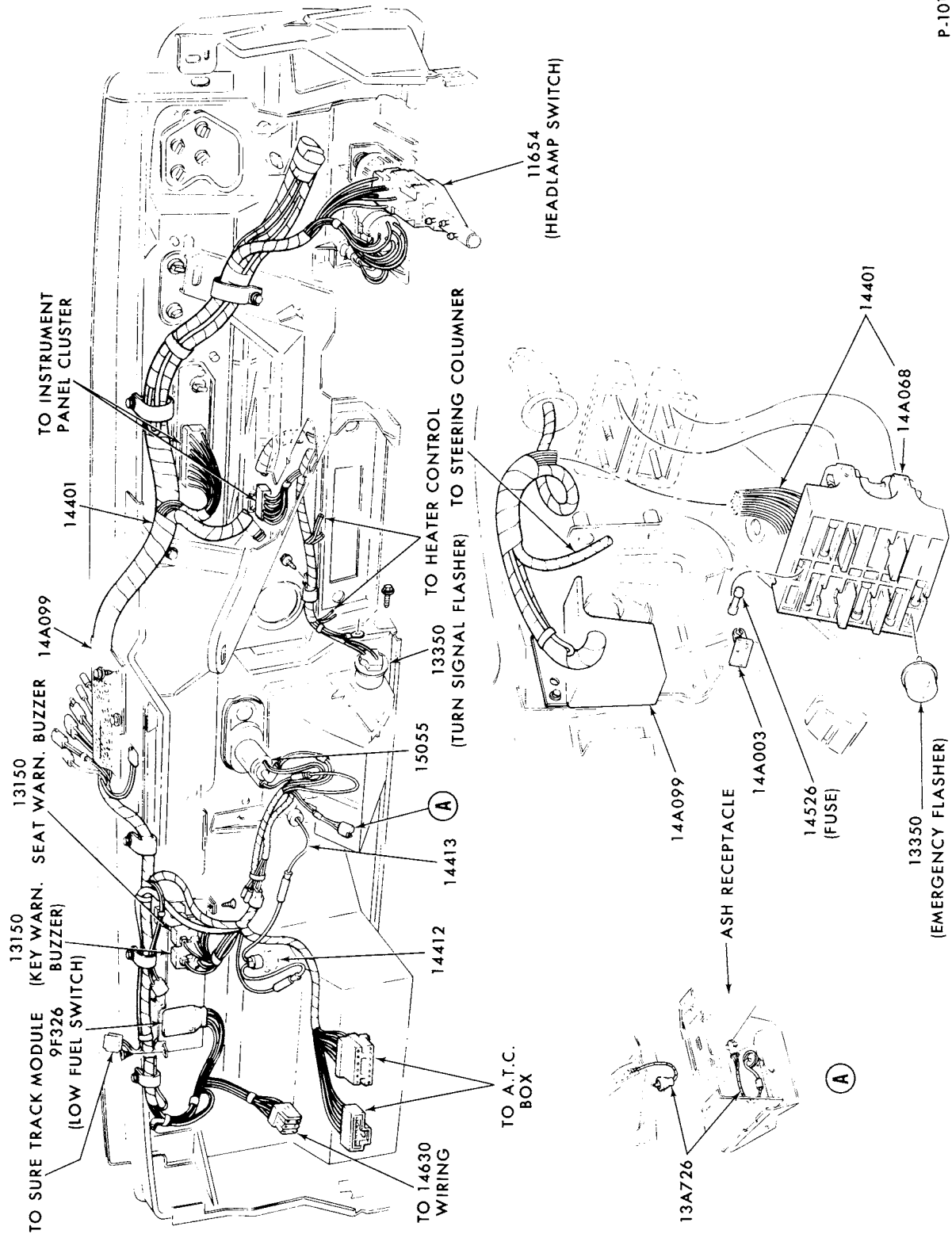

WIRING (INSTRUMENT PANEL)  
1973 LINCOLN



# 1973/79 LINCOLN-MERCURY CARS

ILLUSTRATION  
SECTION 140 .1

5

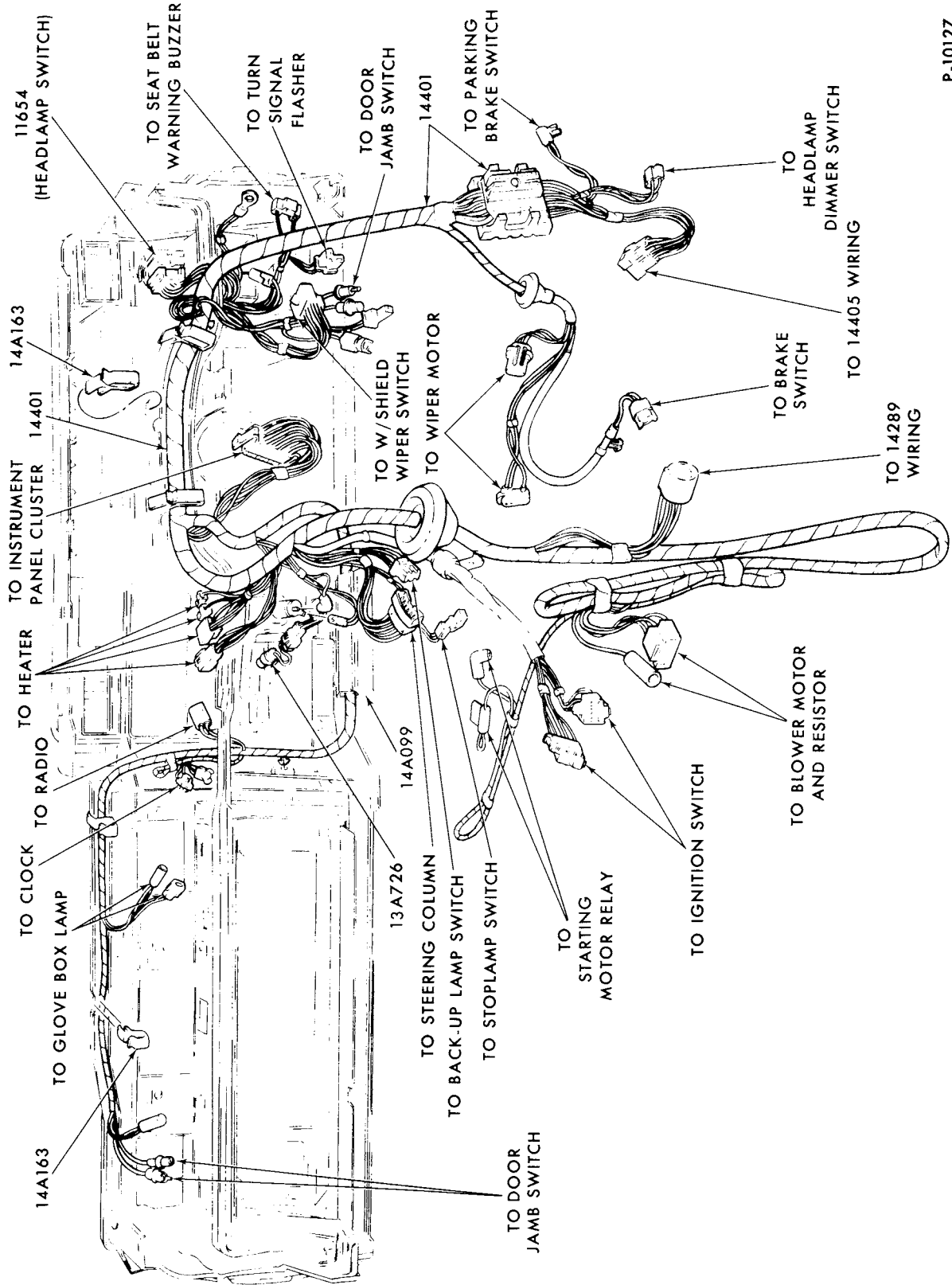

P-10127

WIRING (INSTRUMENT PANEL)

1973/78 MERCURY and 1973/76 METEOR



# 1973/79 LINCOLN-MERCURY CARS

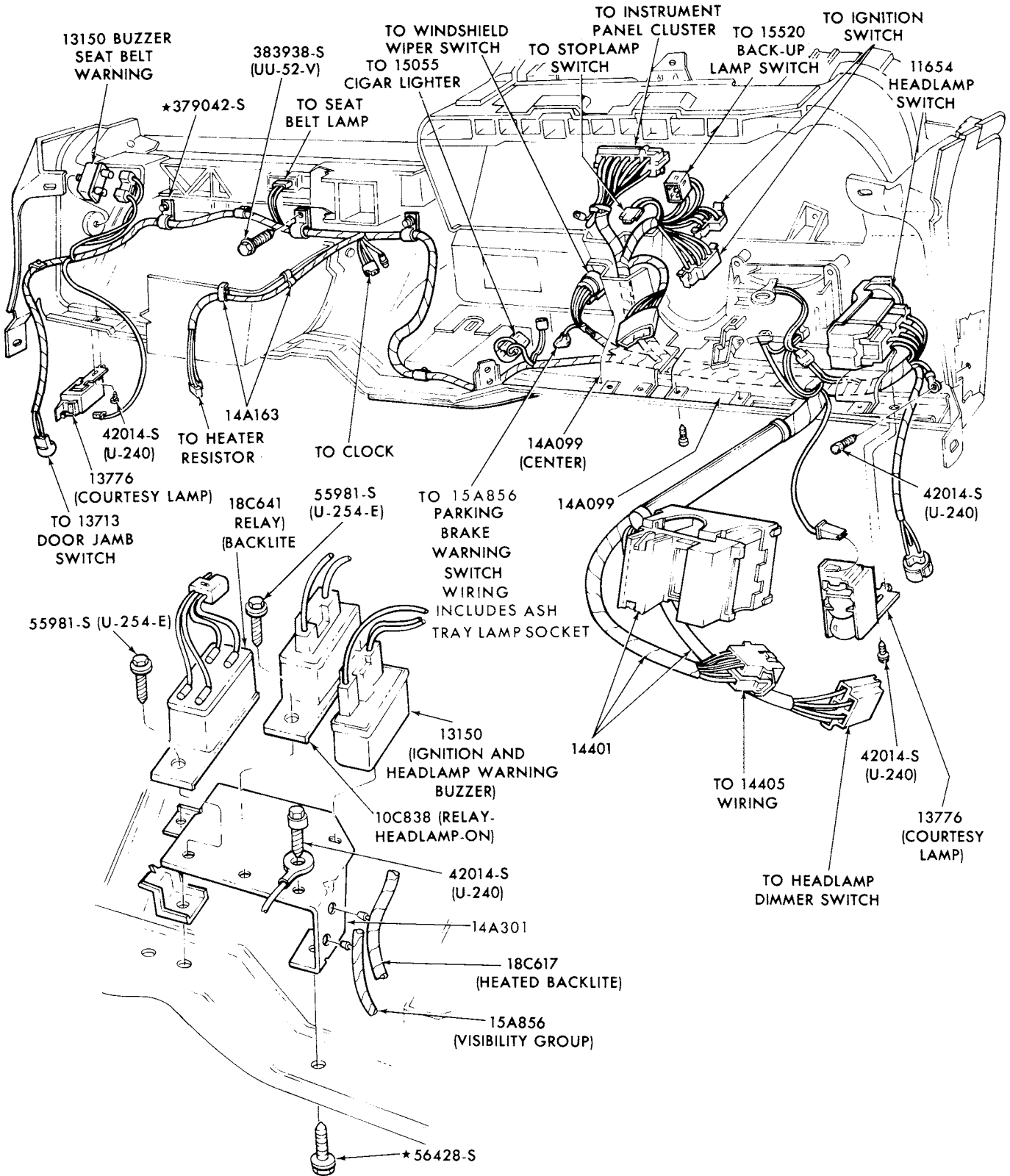

IGNITION, HEADLAMP-ON BUZZER, HEATED BACKLITE & RELAY BRACKET INSTALLATION

P-8825

## WIRING (INSTRUMENT PANEL)

1973/76 MONTEGO, 1974/76 COUGAR

1973/79  
LINCOLN-MERCURY CARS

ILLUSTRATION  
SECTION 140.1

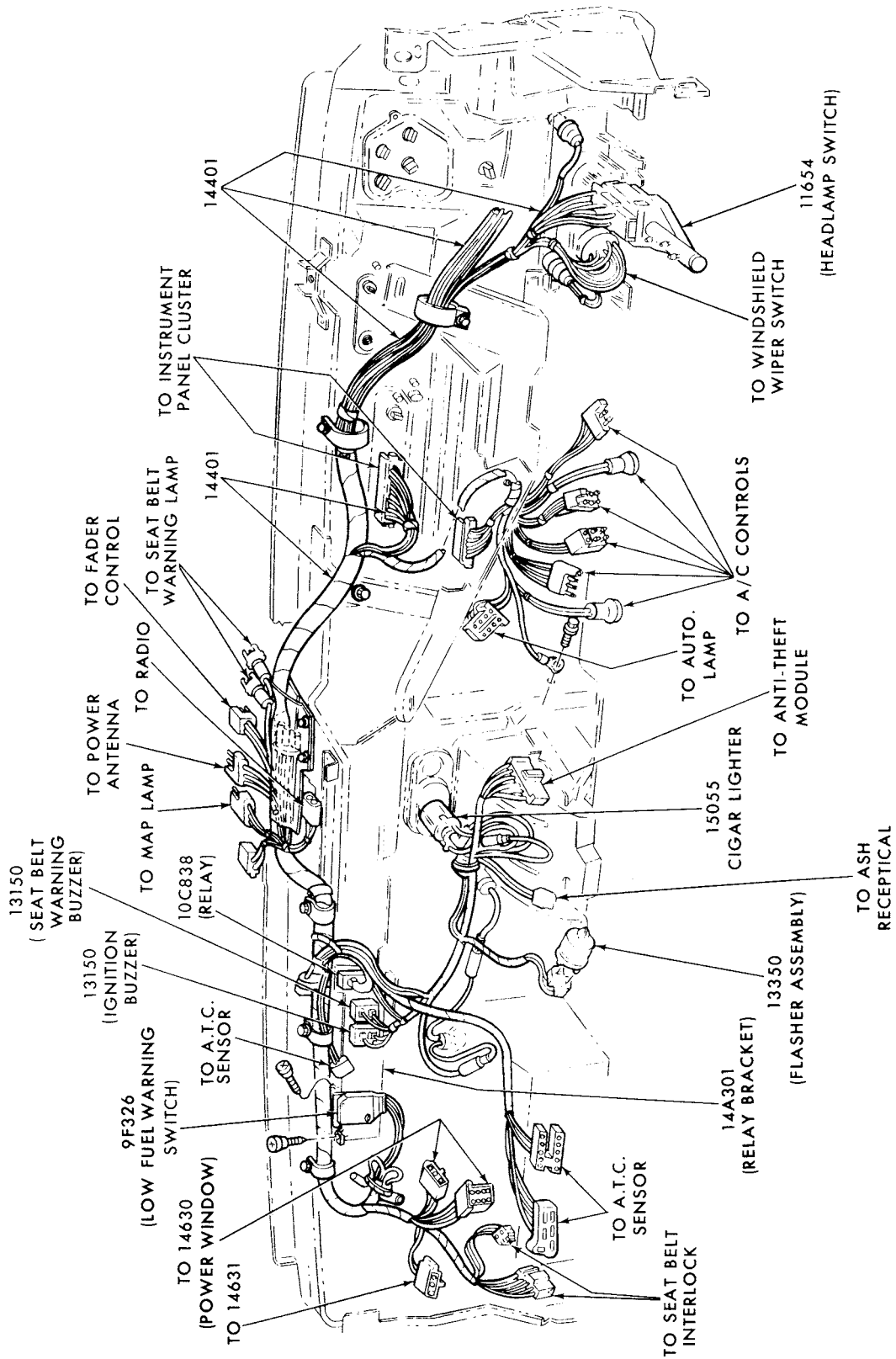

WIRING (INSTRUMENT PANEL)  
1974/ LINCOLN

P-11006

# 1973/79 LINCOLN-MERCURY CARS

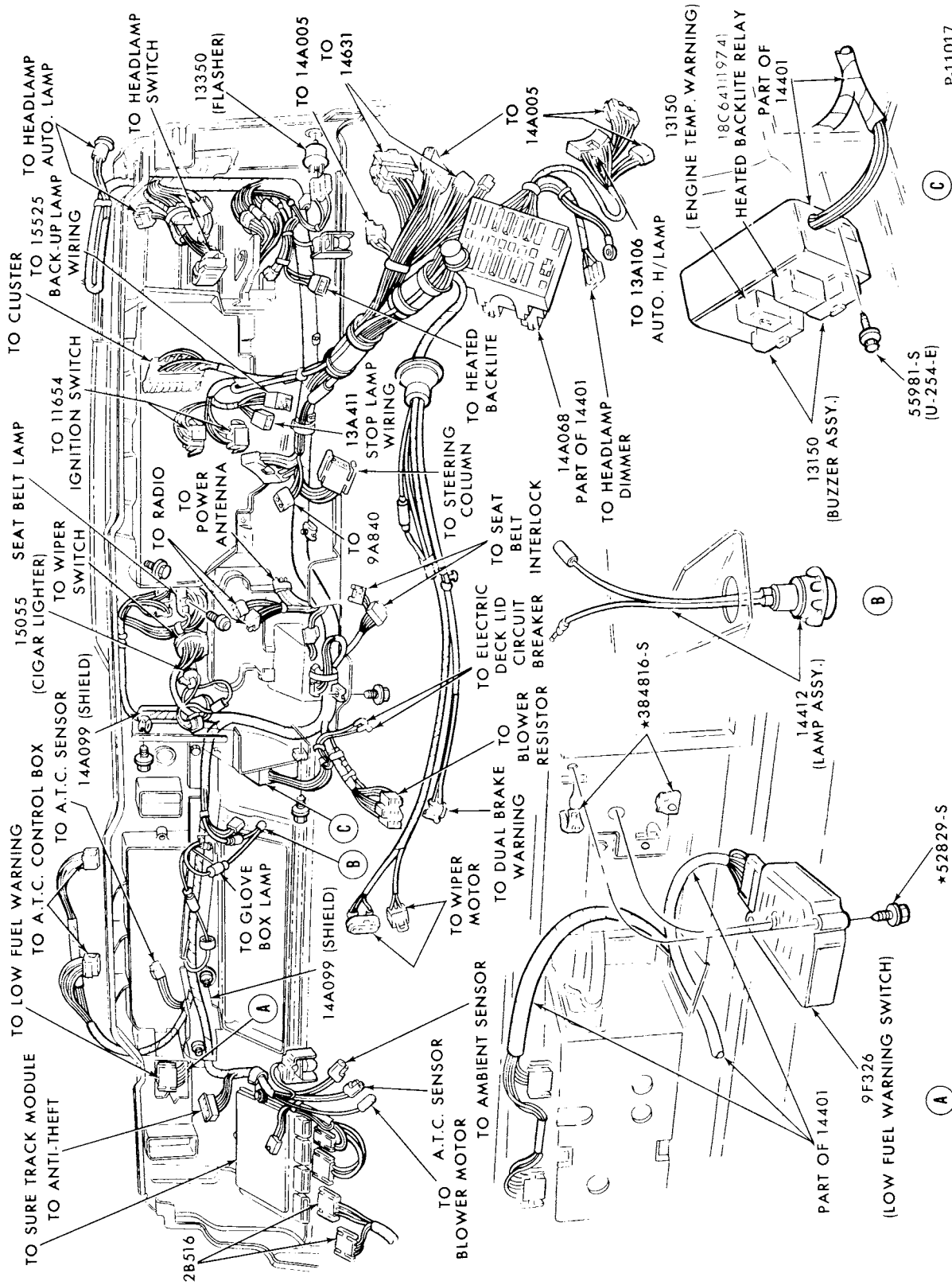

P-11017

### WIRING (INSTRUMENT PANEL)

1974/76

MARK IV

1977/

MARK V



# 1973/79 LINCOLN-MERCURY CARS

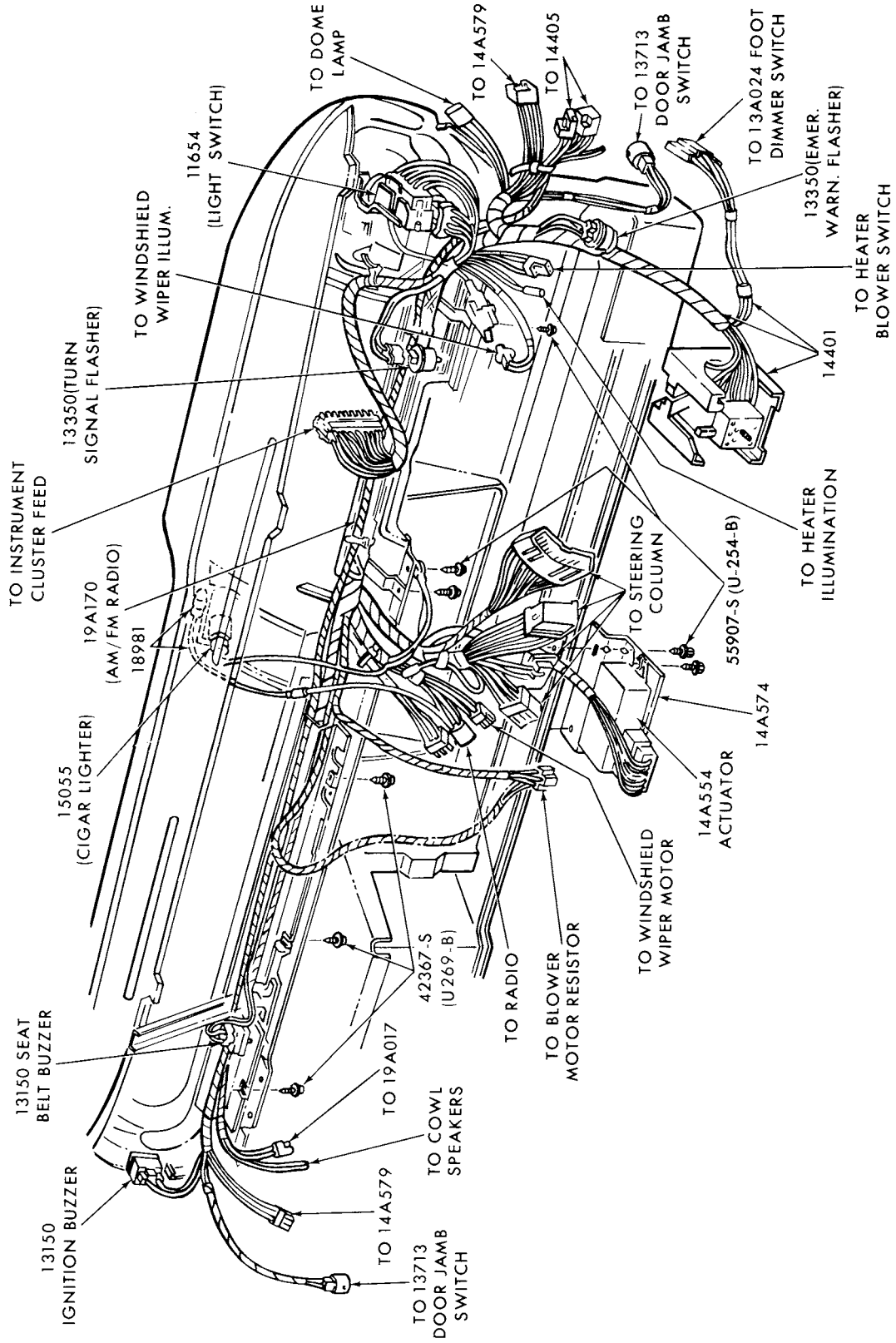

WIRING (INSTRUMENT PANEL)  
1974/77 COMET



# 1973/79 LINCOLN-MERCURY CARS

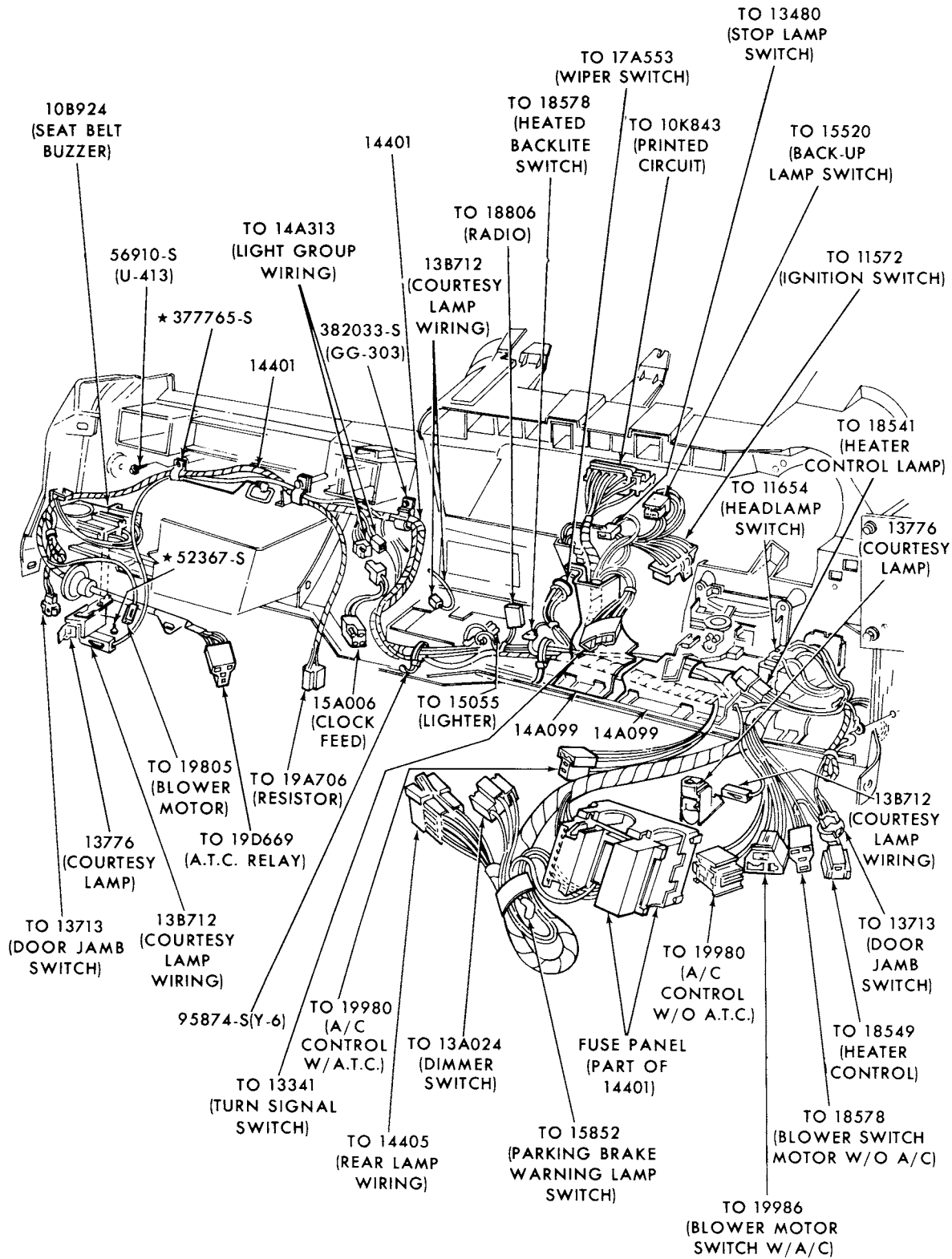

P-13412

WIRING (INSTRUMENT PANEL)  
1977/ COUGAR







# 1973/79 LINCOLN-MERCURY CARS

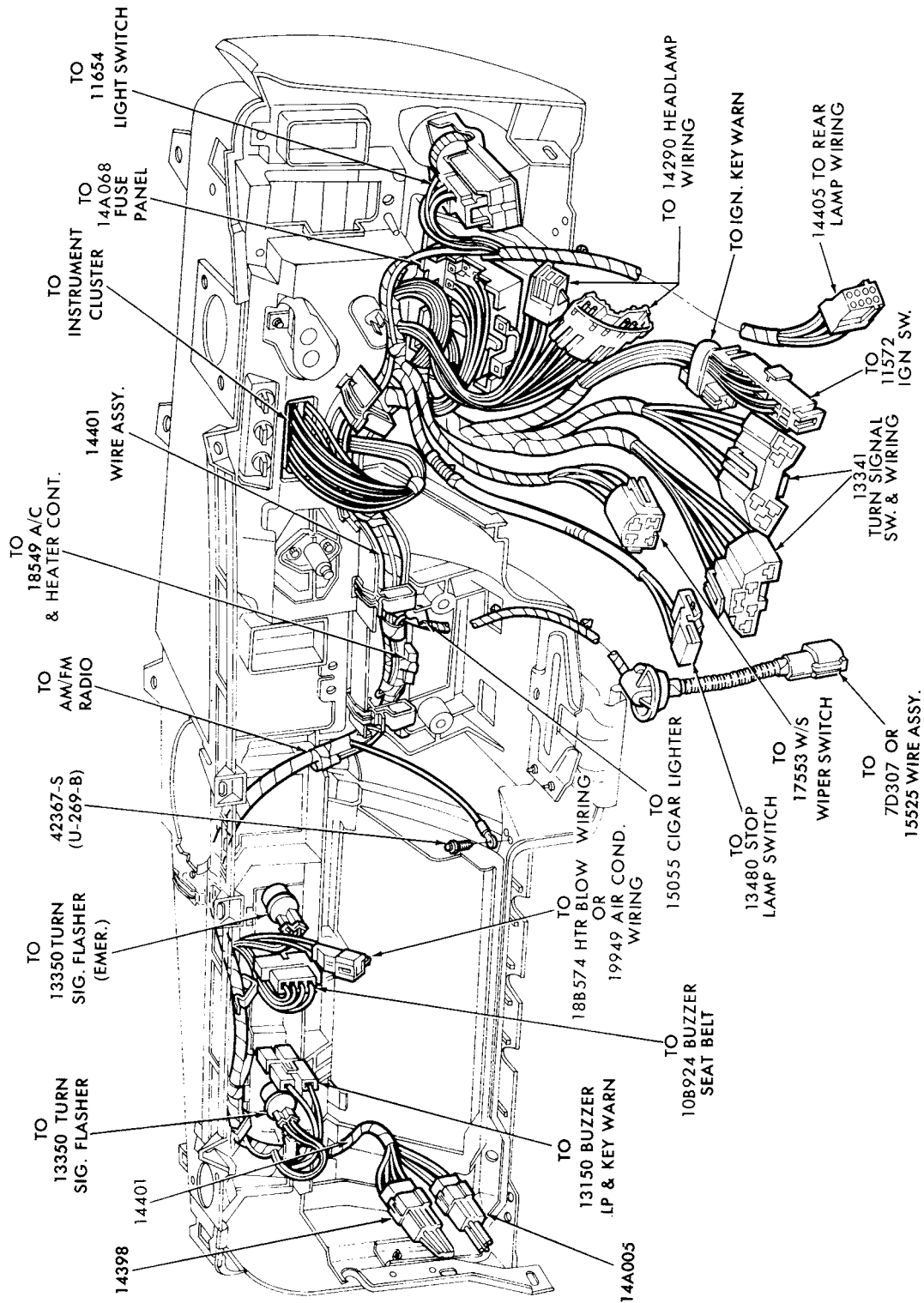

P-14047

WIRING (INSTRUMENT PANEL)  
1978/ ZEPHYR and 1979 CAPRI

# 1973/79 LINCOLN-MERCURY CARS

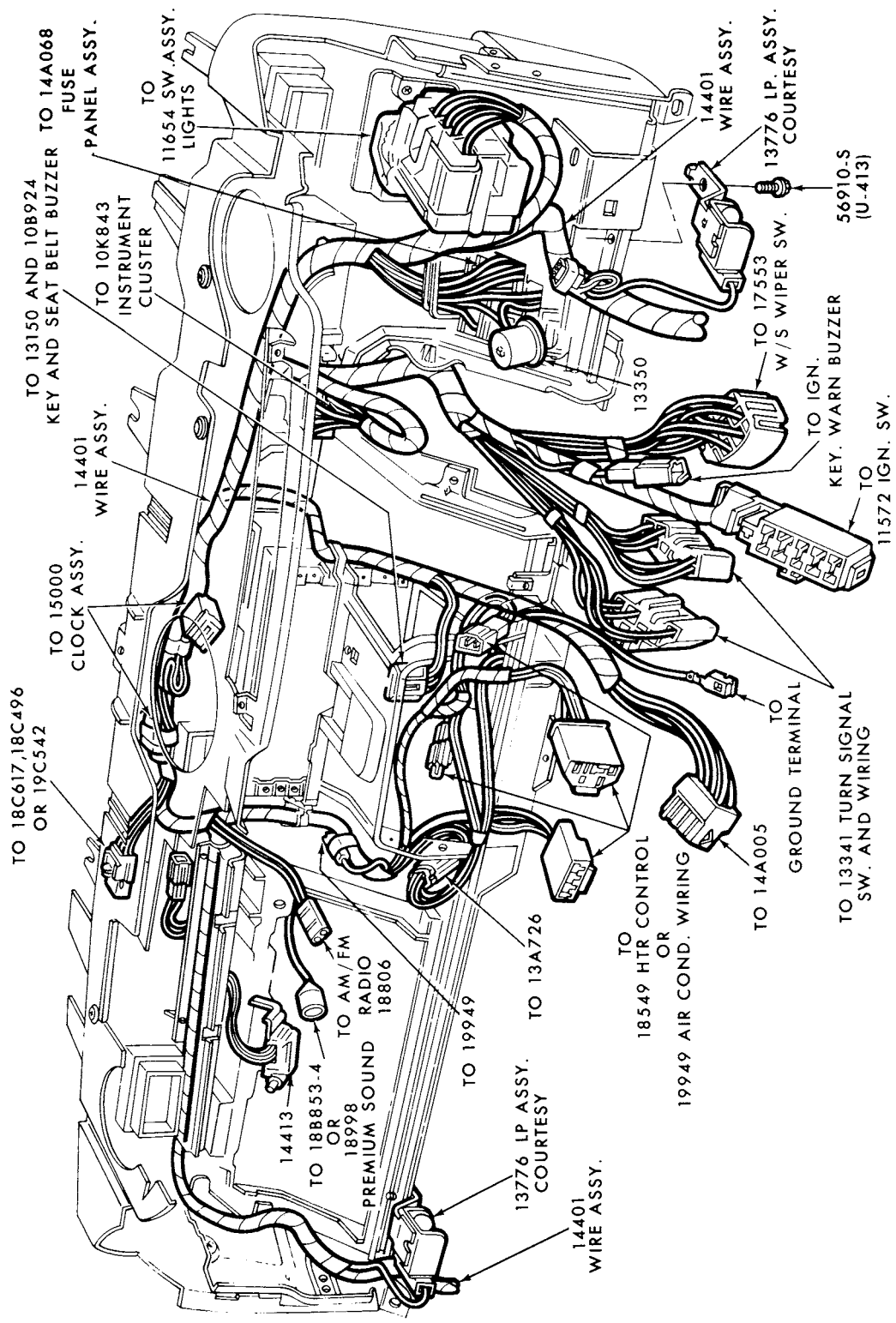

WIRING (INSTRUMENT PANEL)  
1979 MERCURY

P-14739

# 1973/79 LINCOLN-MERCURY CARS

ILLUSTRATION  
SECTION 140.2

1

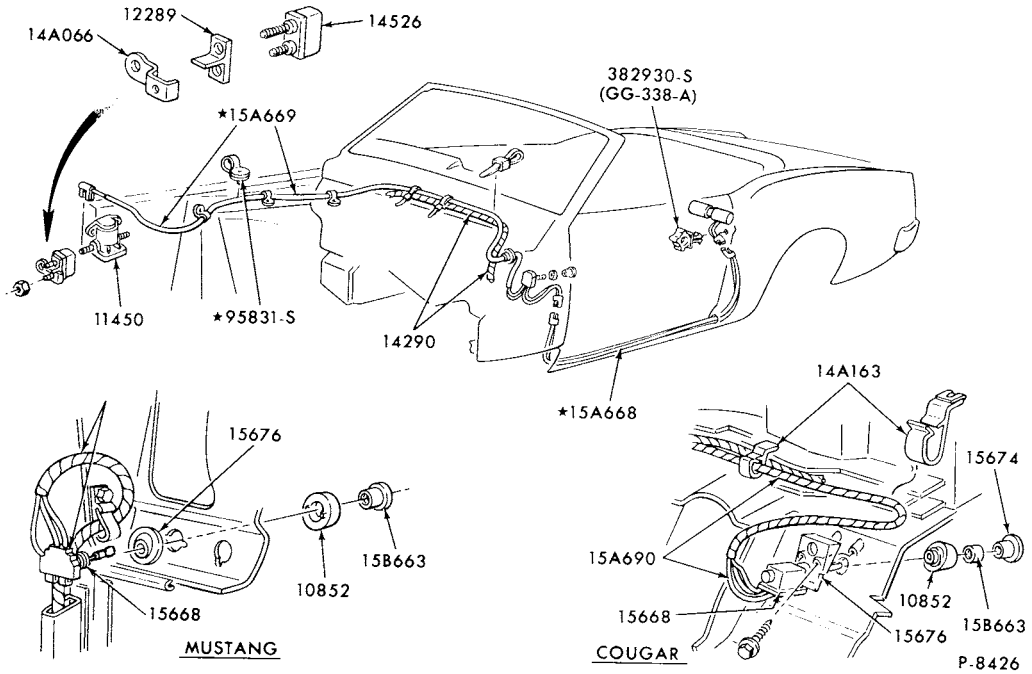

## CONVERTIBLE TOP ELECTRICAL SYSTEM 1973 COUGAR

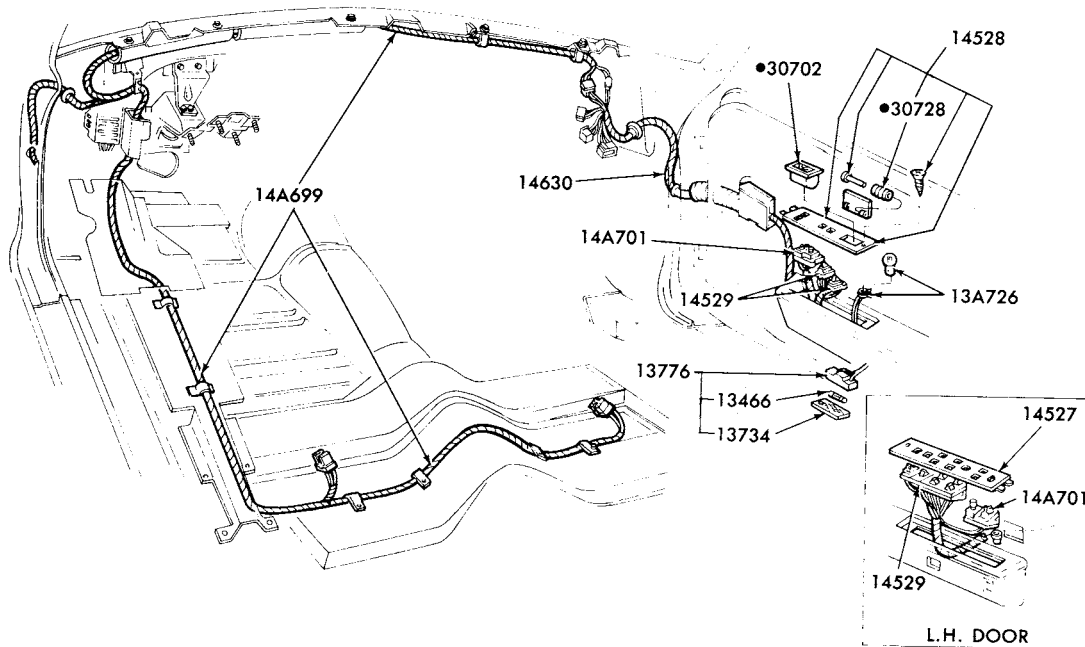

●REFER TO GROUP IN BODY SECTION

P-12595

## SEAT CONTROL WIRING 1975/ LINCOLN

1973/79  
LINCOLN-MERCURY CARS

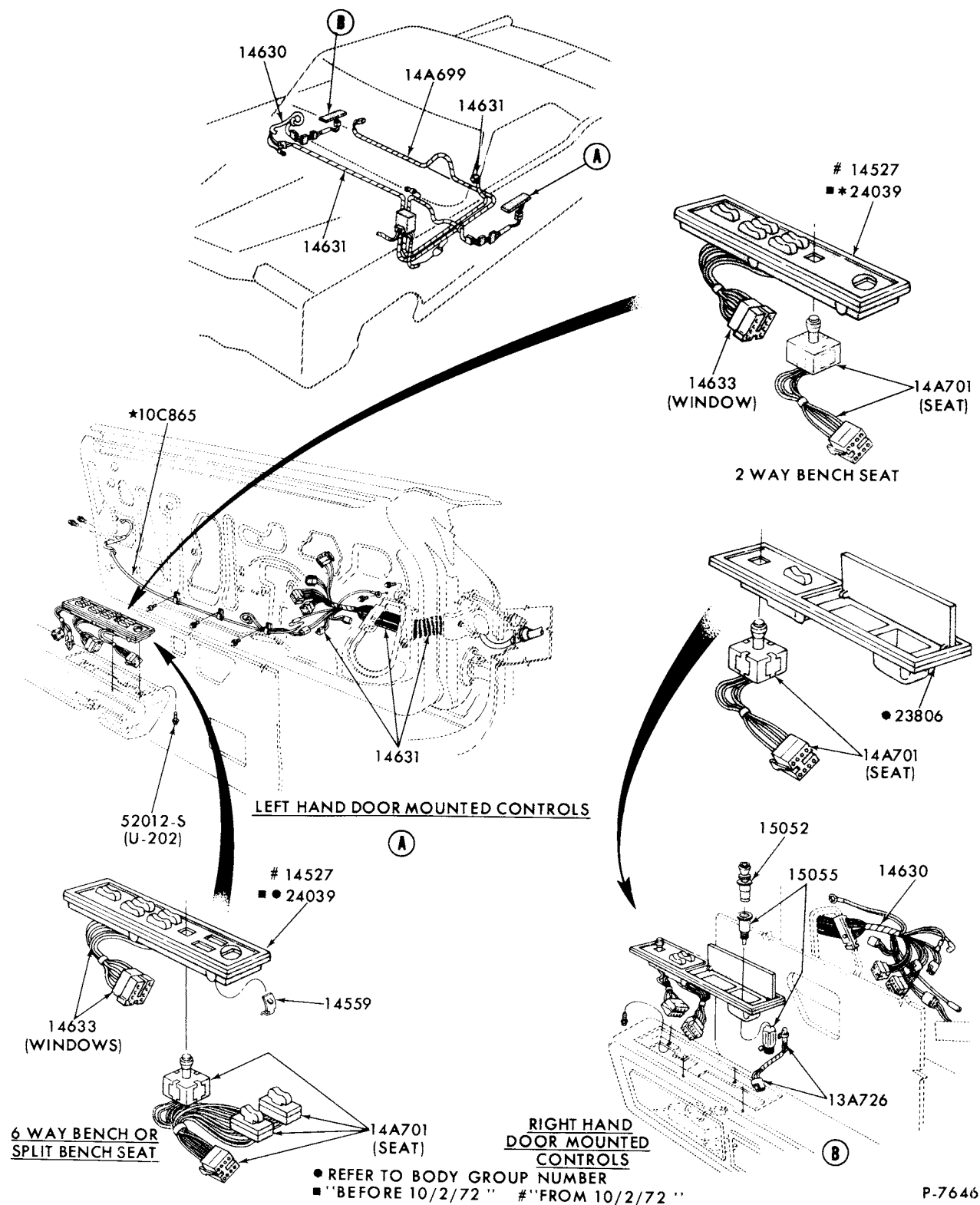

ELECTRIC SEAT REGULATOR, CONTROL and WIRING SYSTEM  
1973/74 LINCOLN

**1973/79  
LINCOLN-MERCURY CARS**

**ILLUSTRATION  
SECTION 140 .2**

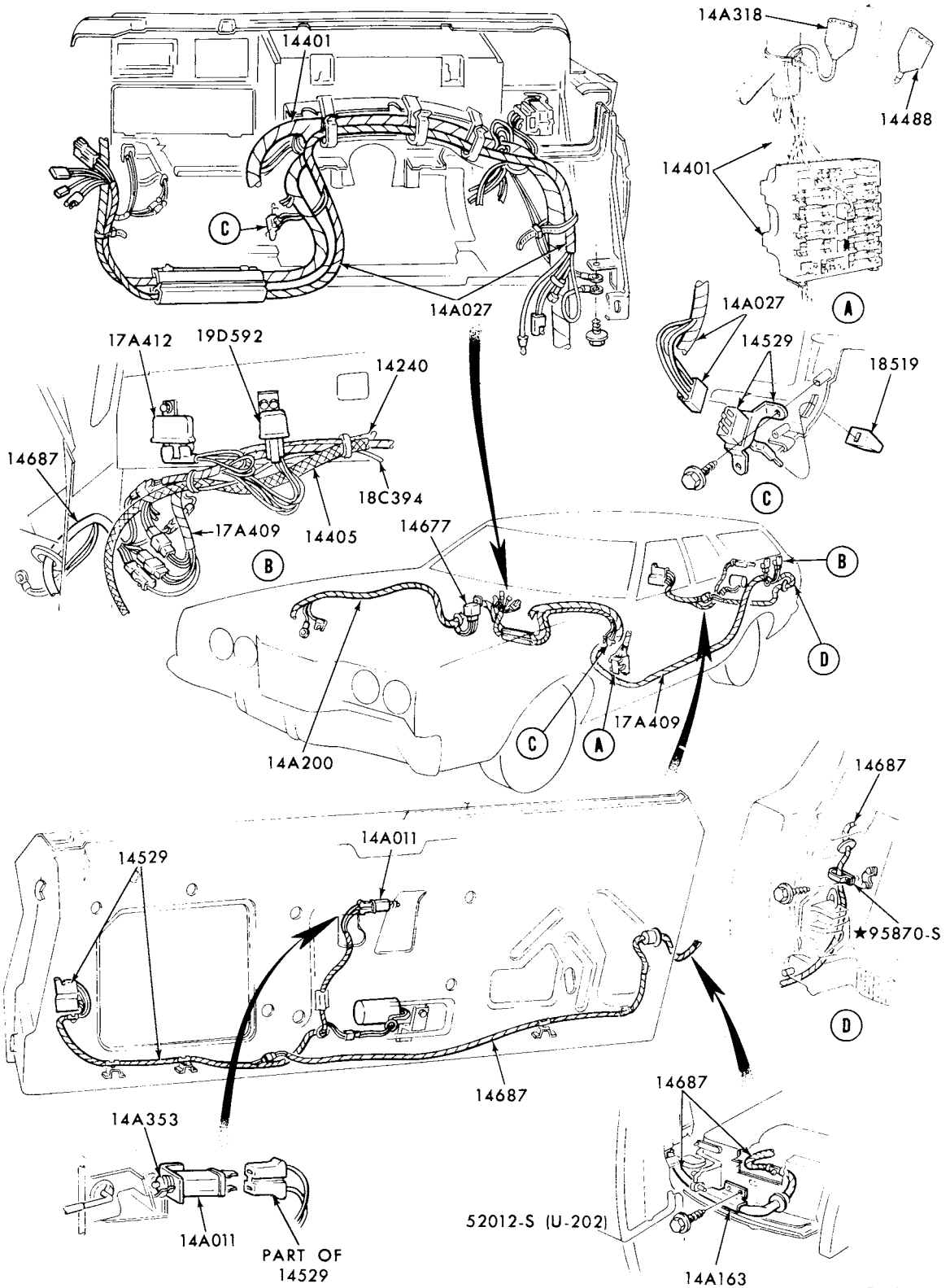

**ELECTRIC TAILGATE WINDOW REGULATOR and WIRING SYSTEM  
1973/78 MERCURY and 1973/76 METEOR--BODY TYPE 71**

# 1973/79 LINCOLN-MERCURY CARS

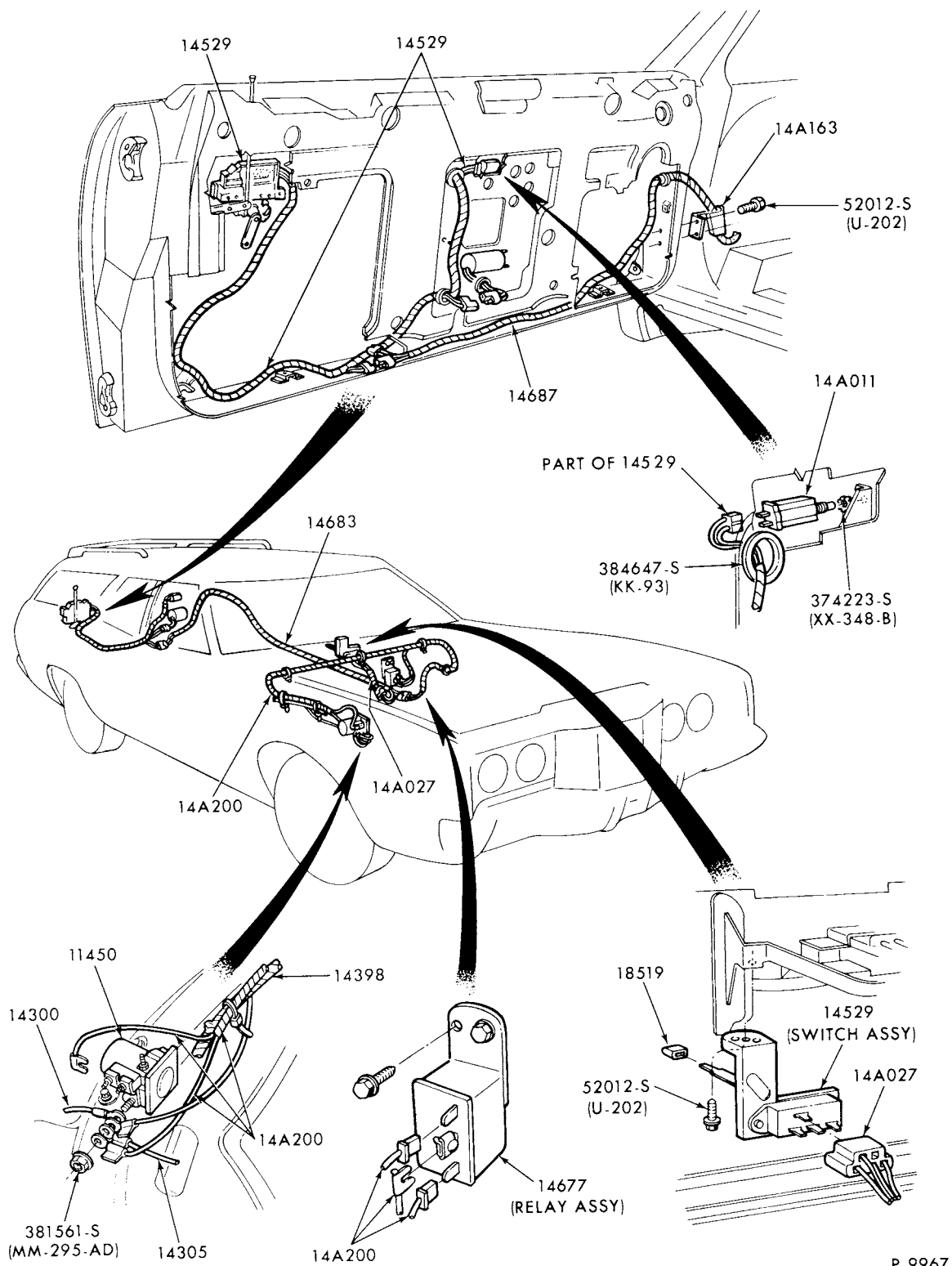

ELECTRIC TAILGATE WINDOW REGULATOR and WIRING SYSTEM  
 1973/76 MONTEGO--BODY TYPE 71  
 1977 COUGAR--BODY TYPE 71

# 1973/79 LINCOLN-MERCURY CARS

ILLUSTRATION  
SECTION 140 .2

5

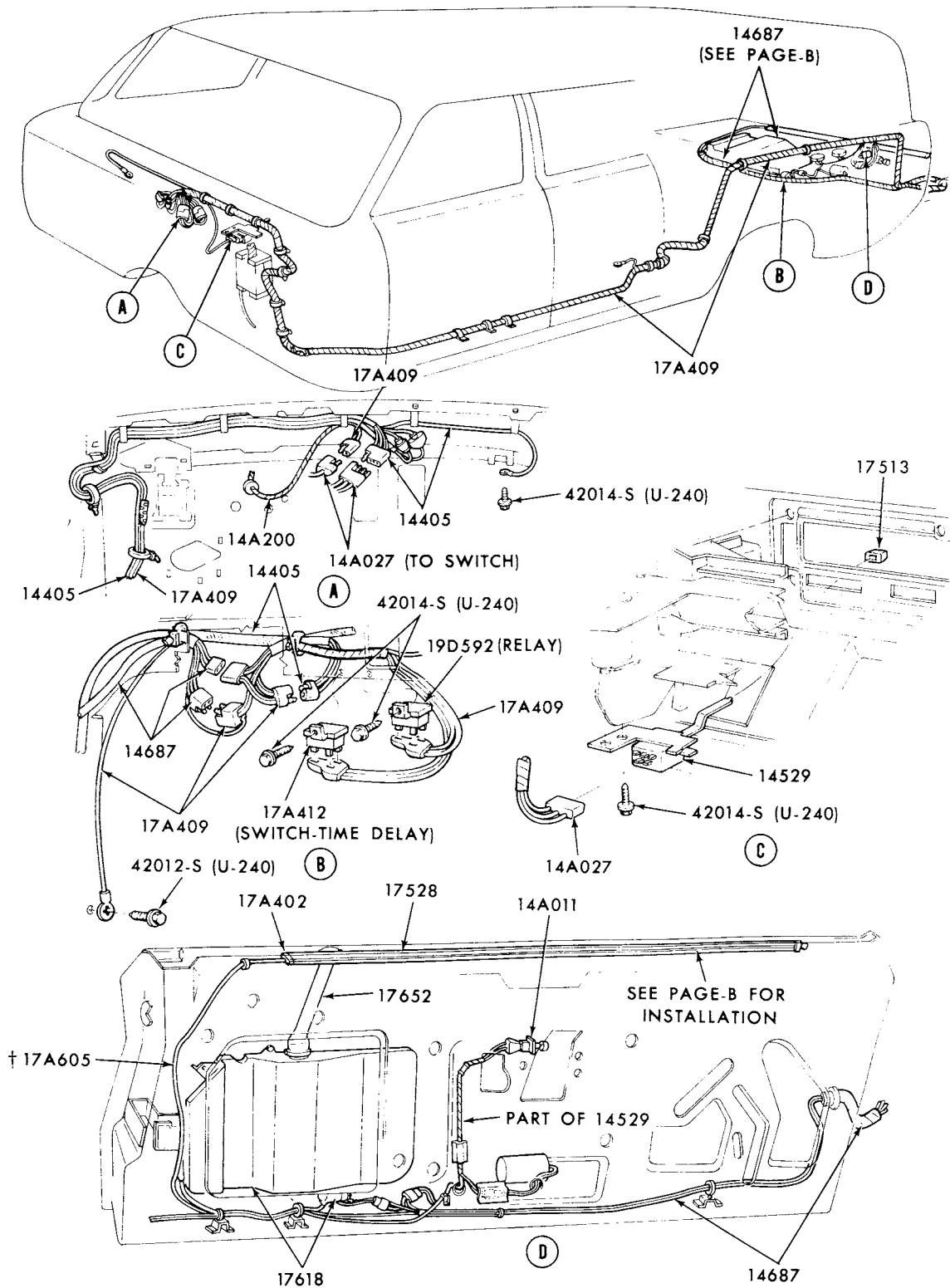

† CUT FROM 17543 BULK HOSE

PAGE-A CONTINUED ON PAGE-B

P-8320

ELECTRIC TAILGATE WINDOW WASHER and RELATED PARTS (PAGE A)  
1973/78 MERCURY and 1973/76 METEOR--BODY TYPE 71



# 1973/79 LINCOLN-MERCURY CARS

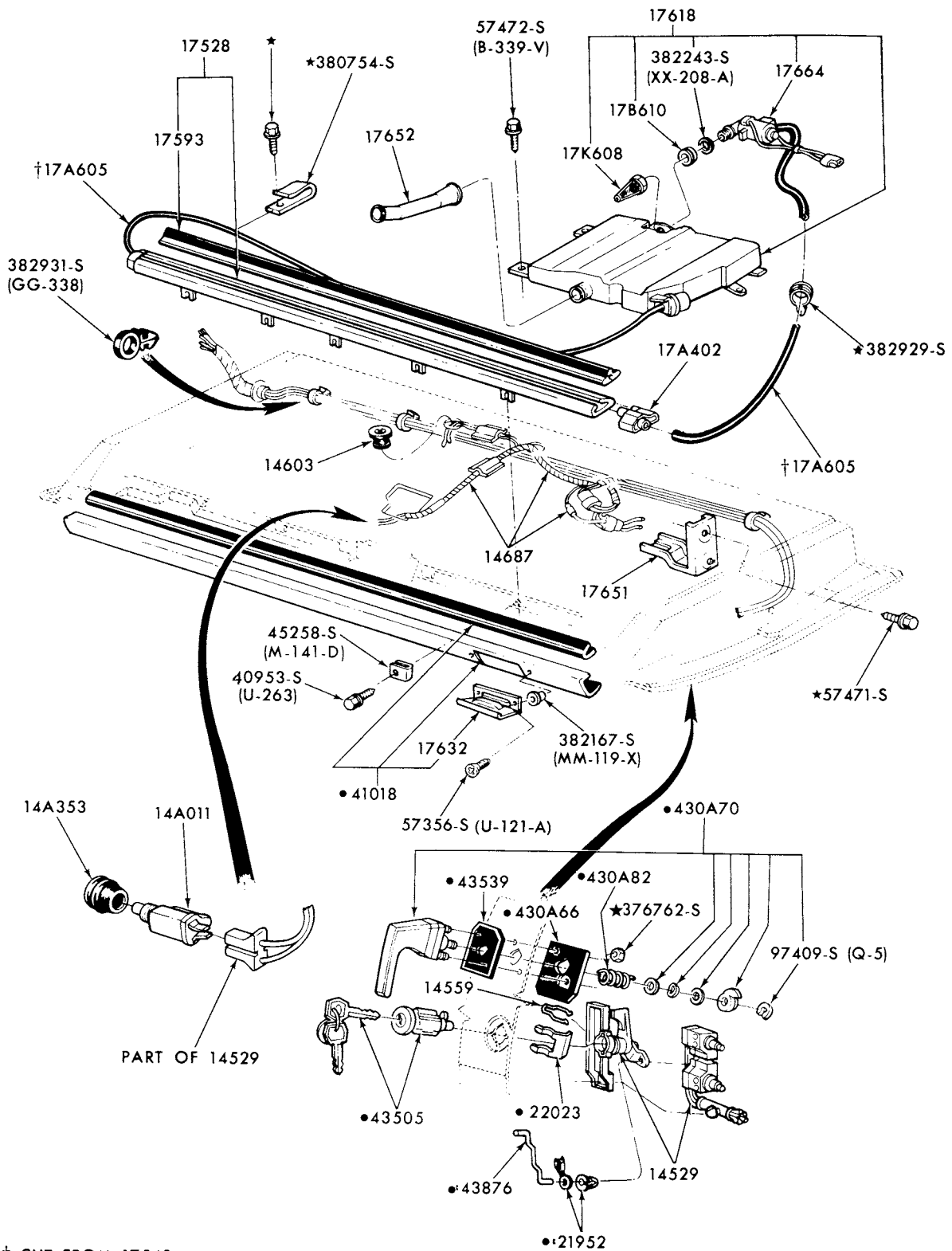

† CUT FROM 17543  
• REFER TO BODY SECTION

PAGE-B

P-8321

ELECTRIC TAILGATE WINDOW WASHER and RELATED PARTS (PAGE B)  
1973/78 MERCURY and 1973/76 METEOR

# 1973/79 LINCOLN-MERCURY CARS

ILLUSTRATION  
SECTION 140.2

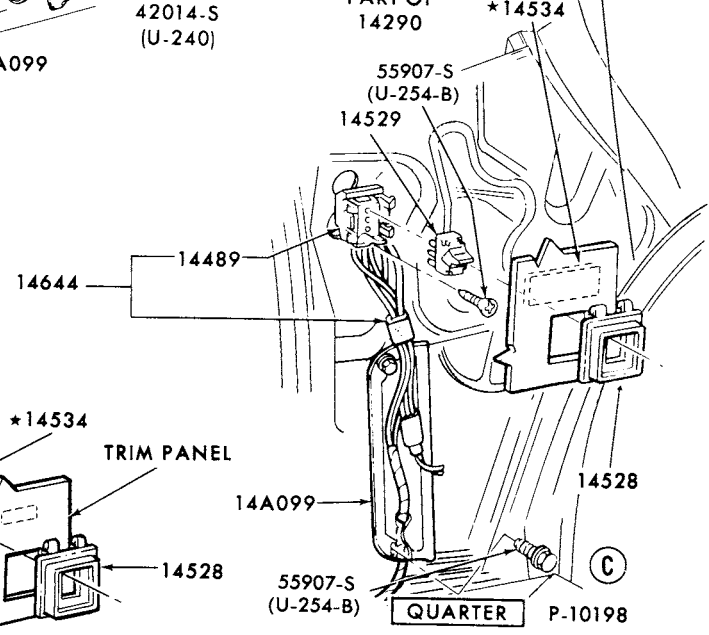
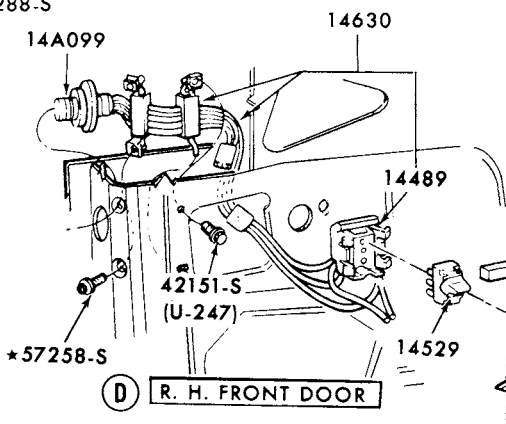
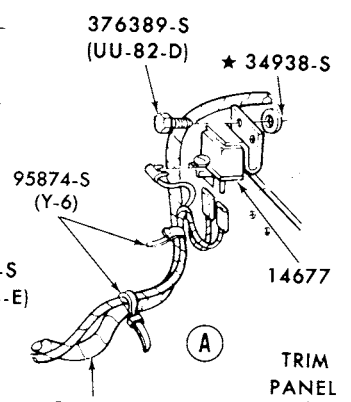
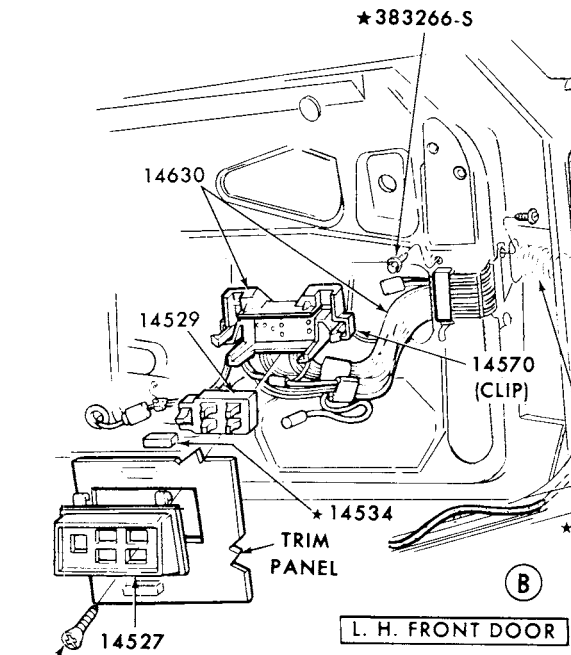
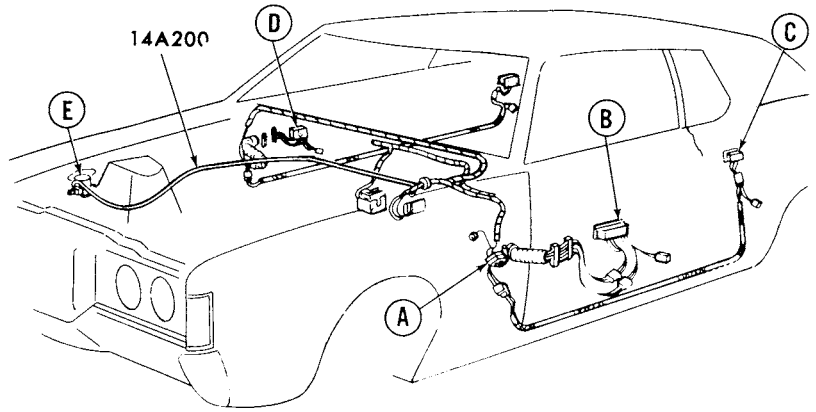
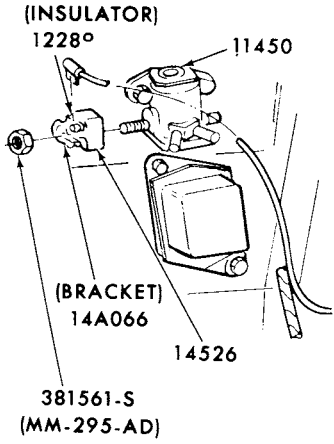

## ELECTRIC WINDOW REGULATOR, CONTROLS and WIRING SYSTEM 1973 COUGAR

1973/79  
LINCOLN-MERCURY CARS

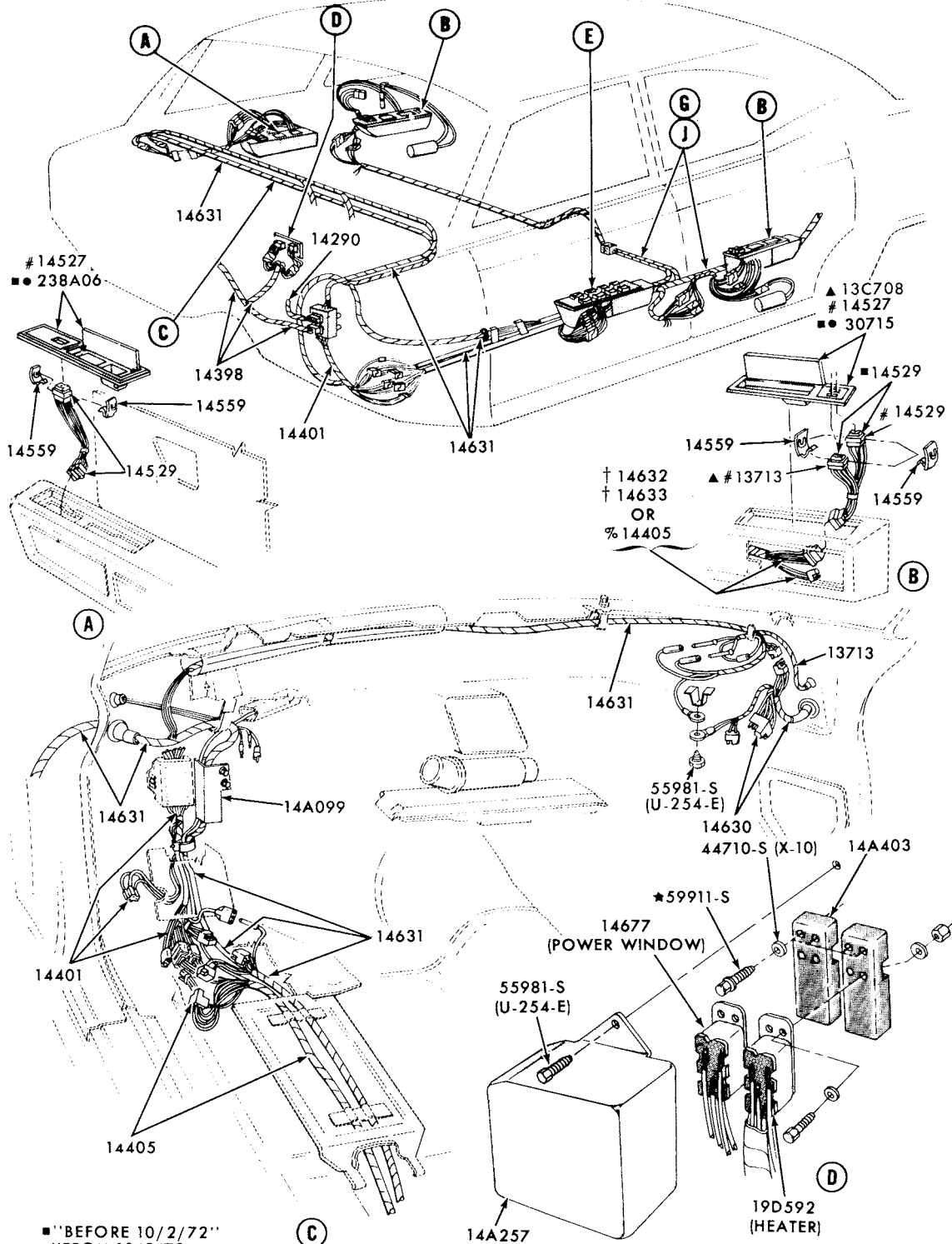

■ "BEFORE 10/2/72"  
 # "FROM 10/2/72"  
 ● REFER TO BODY GROUP NUMBER  
 † 4-DOOR BODY TYPE 53  
 % 2-DOOR BODY TYPE 65  
 ▲ 2-DOOR BODY TYPE 60

PAGE-A CONTINUED ON PAGE-B

P-7647

ELECTRIC WINDOW REGULATOR, CONTROLS and WIRING SYSTEM (PAGE A)  
1973/76 LINCOLN

# 1973/79 LINCOLN-MERCURY CARS

ILLUSTRATION  
SECTION 140 .2

9

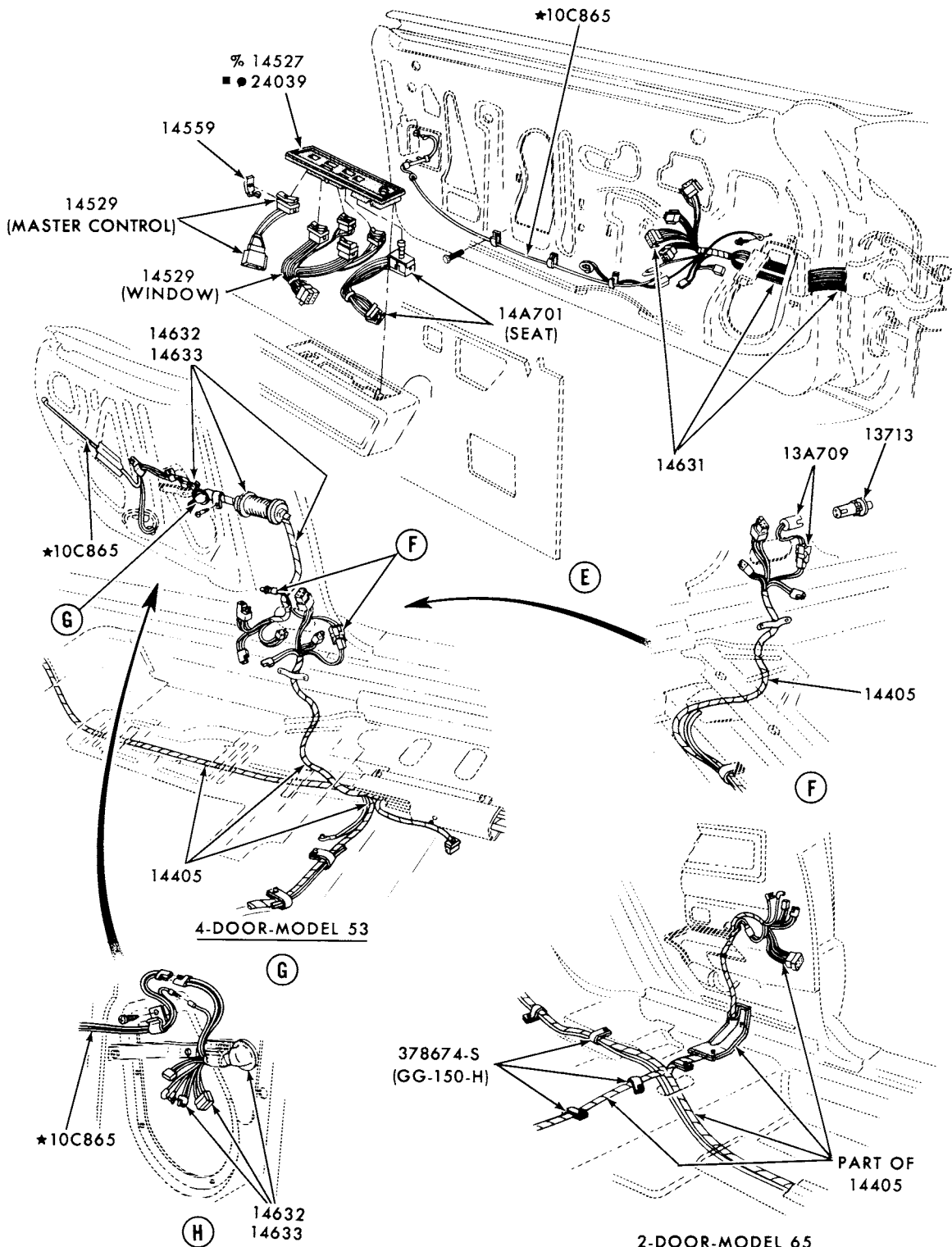

■ "BEFORE 10/2/72"  
 % "FROM 10/2/72"  
 ● REFER TO BODY GROUP NUMBER

PAGE-B

P-7648

## ELECTRIC WINDOW REGULATOR, CONTROLS and WIRING SYSTEM (PAGE B) 1973/76 LINCOLN

# 1973/79 LINCOLN-MERCURY CARS

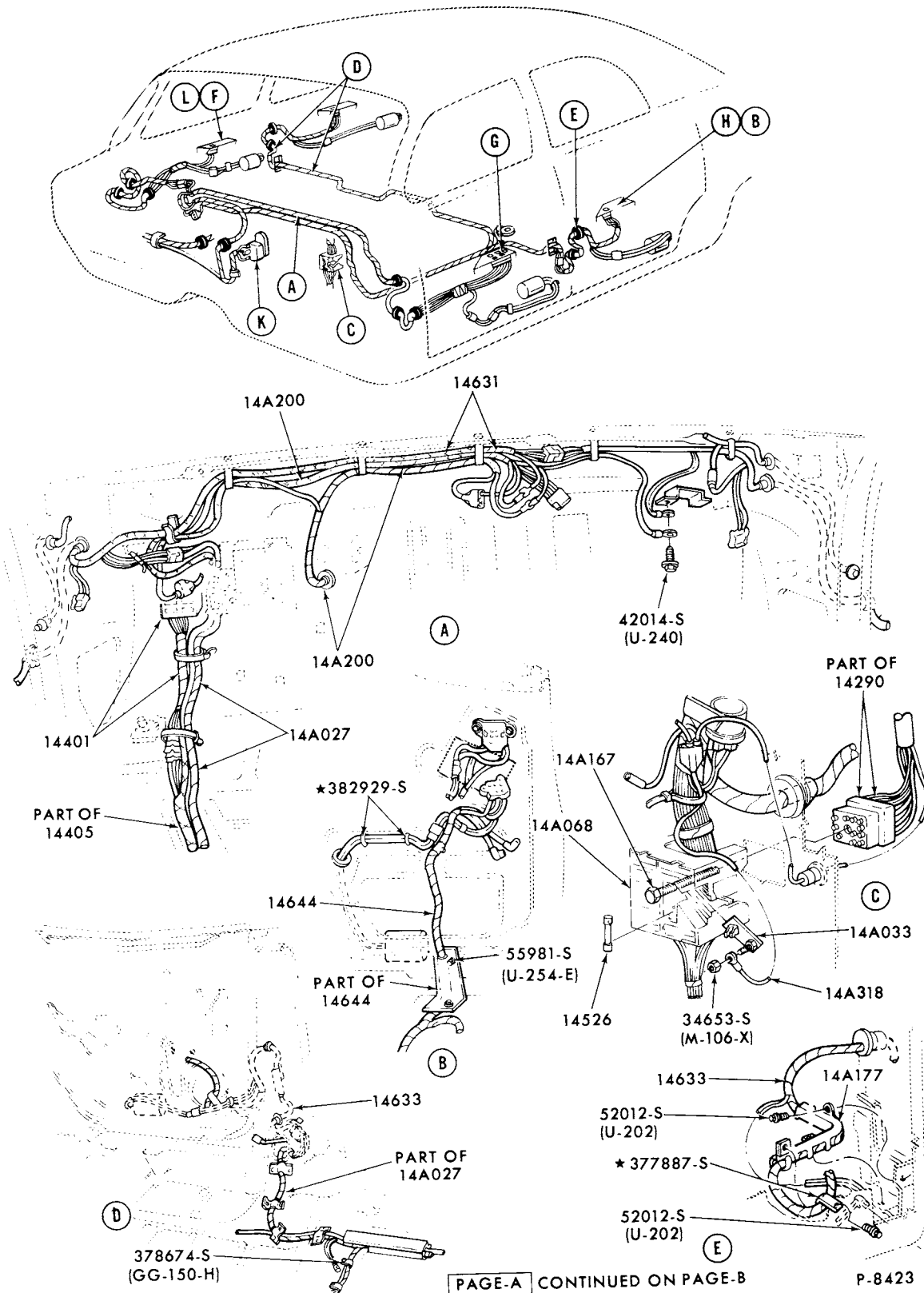

PAGE-A CONTINUED ON PAGE-B

P-8423

ELECTRIC WINDOW REGULATOR, CONTROLS and WIRING SYSTEM (PAGE A)  
1973/78 MERCURY and 1973/76 METEOR

# 1973/79 LINCOLN-MERCURY CARS

ILLUSTRATION  
SECTION 140.2

11

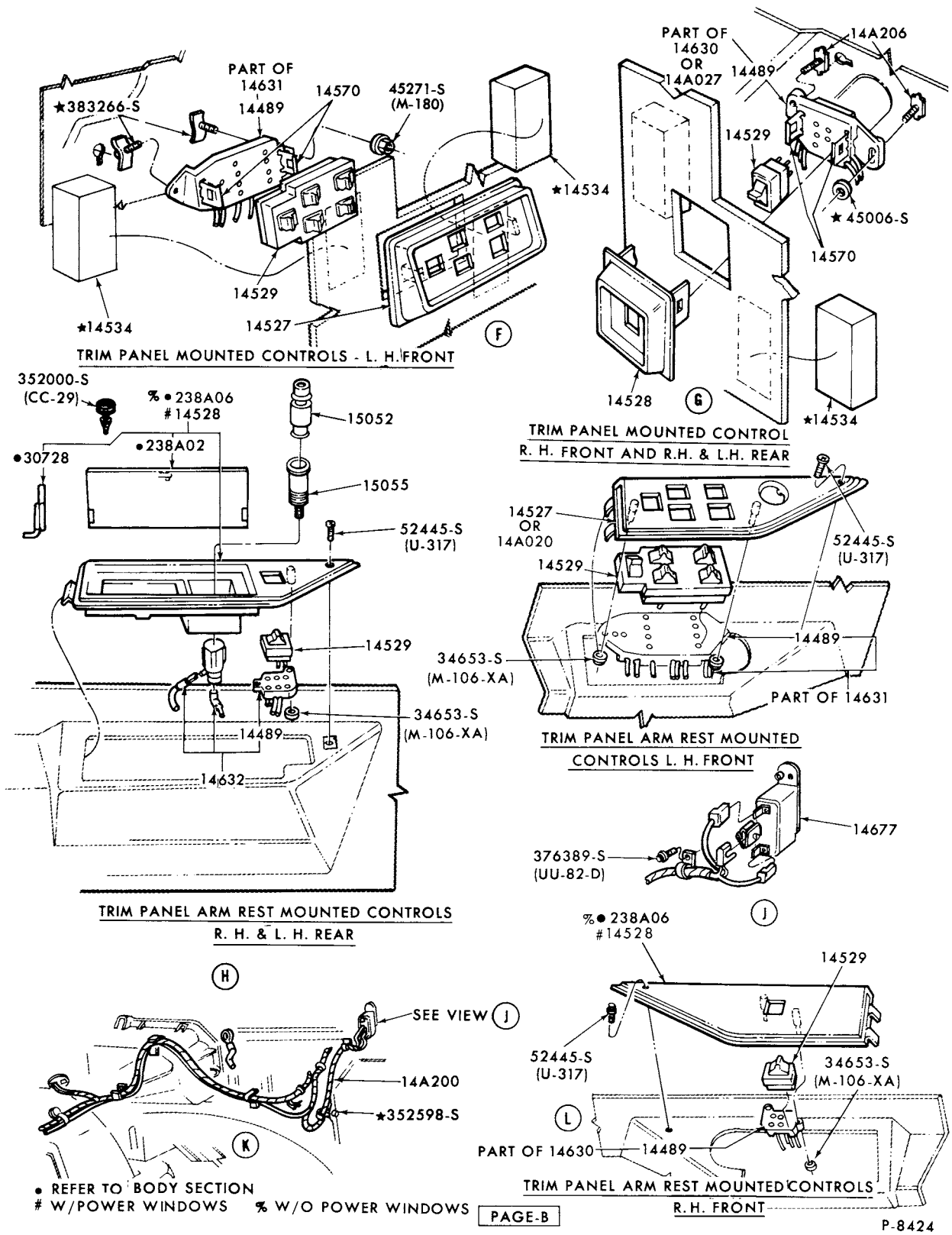

• REFER TO BODY SECTION # W/POWER WINDOWS % W/O POWER WINDOWS

PAGE-B

P-8424

## ELECTRIC WINDOW REGULATOR, CONTROLS and WIRING SYSTEM (PAGE B) 1973/78 MERCURY and 1973/76 METEOR



# 1973/79 LINCOLN-MERCURY CARS

ILLUSTRATION  
SECTION 140.2

13

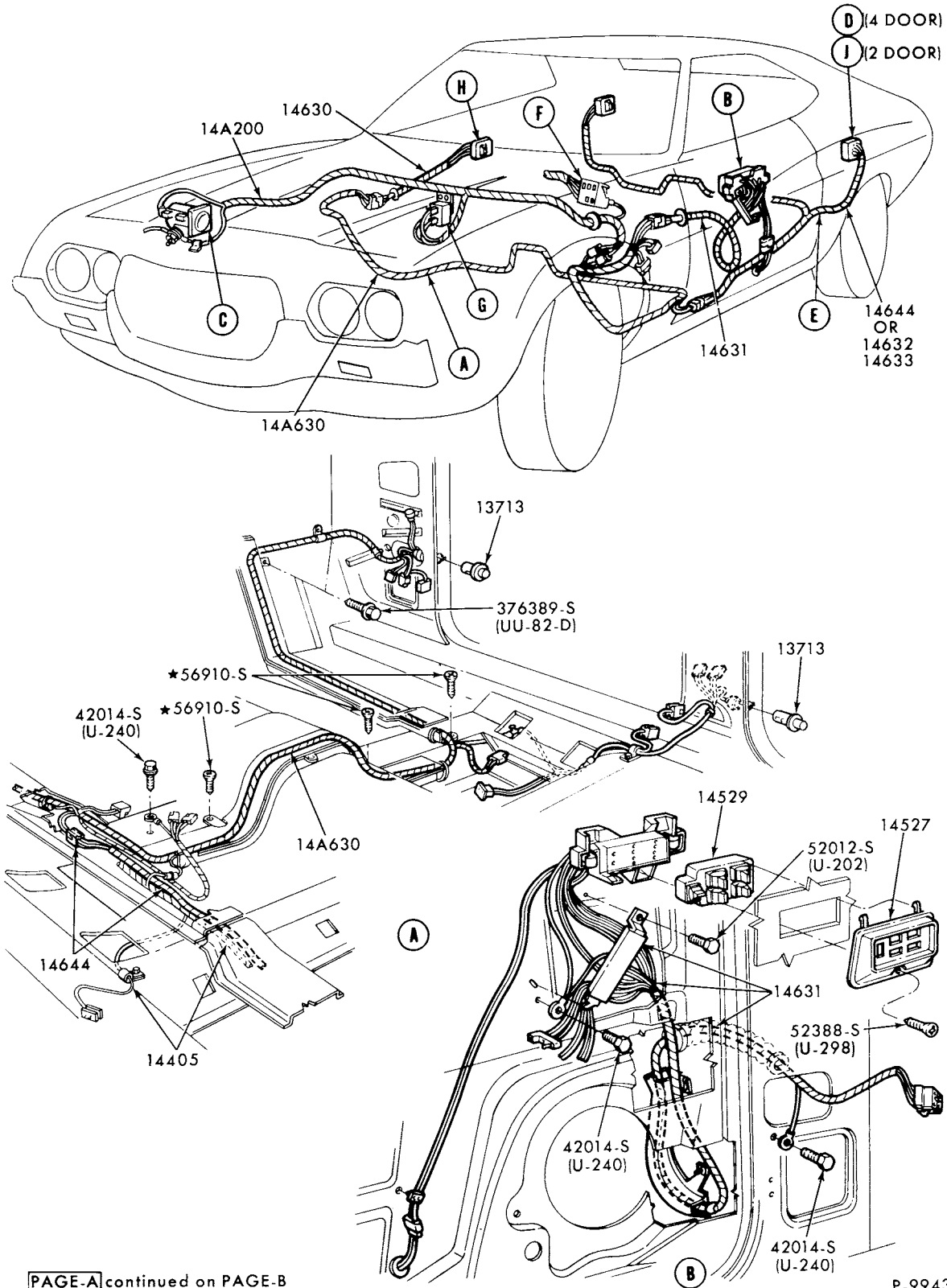

PAGE-A continued on PAGE-B

P.9943

ELECTRIC WINDOW REGULATOR WIRING SYSTEM, CONTROLS and RELATED PARTS (PAGE A)  
1973/76 MONTEGO 1974/76 COUGAR



1973/79 LINCOLN-MERCURY CARS

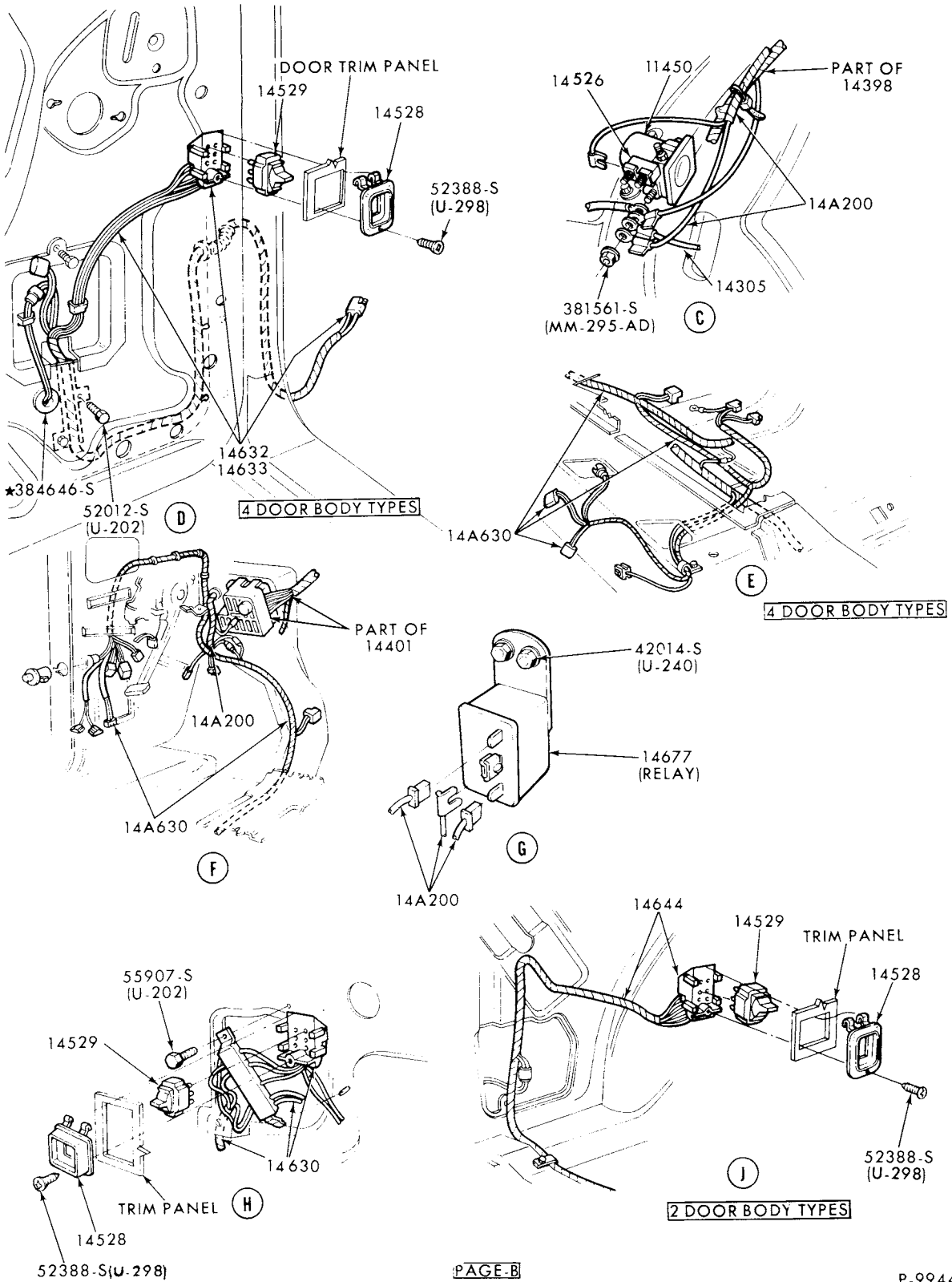

# 1973/79 LINCOLN-MERCURY CARS

ILLUSTRATION  
SECTION 140.2

15

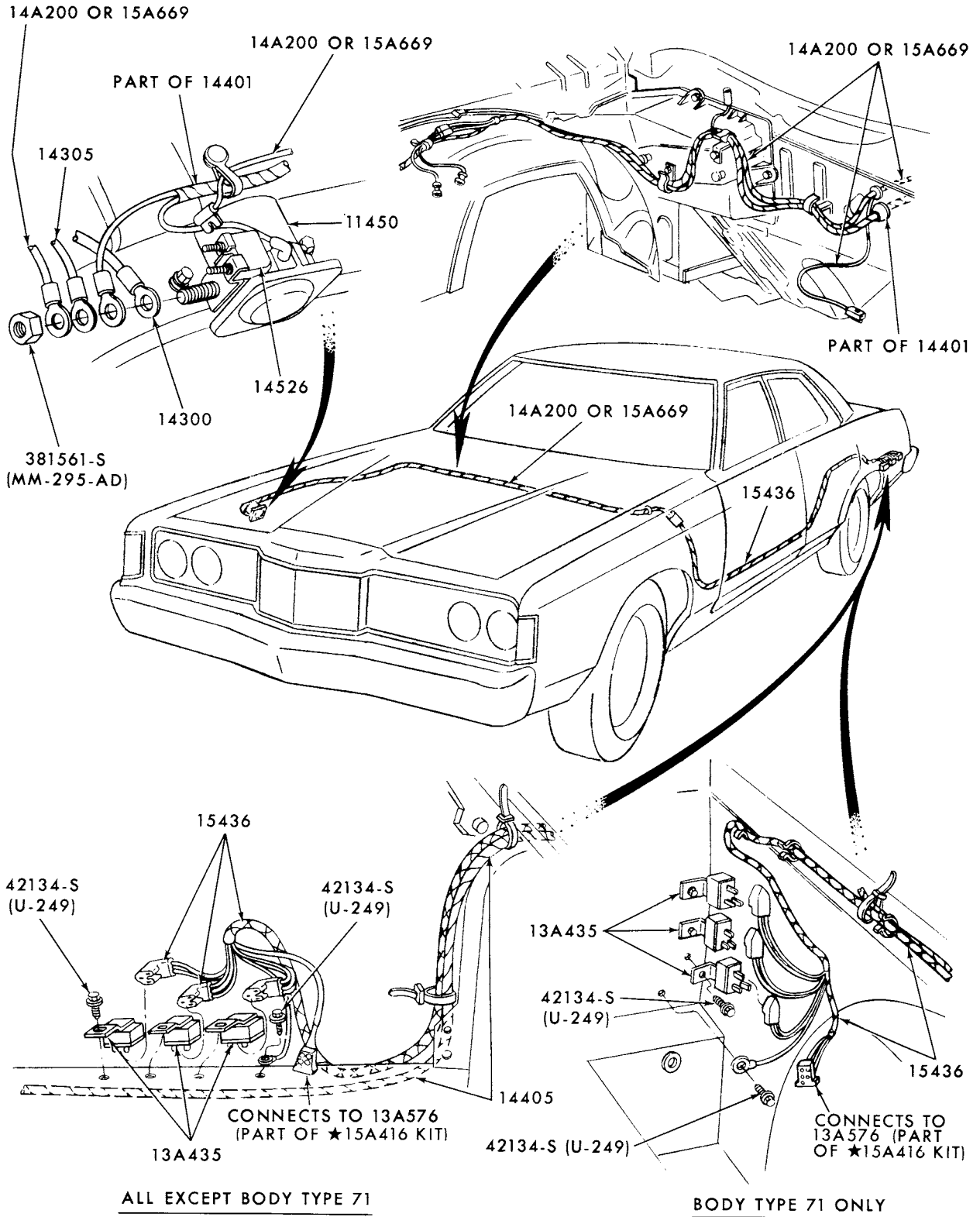

P-10330

## TRAILER TOWING WIRING SYSTEM and RELATED PARTS 1973/78 MERCURY and 1973/76 METEOR

# 1973/79 LINCOLN-MERCURY CARS

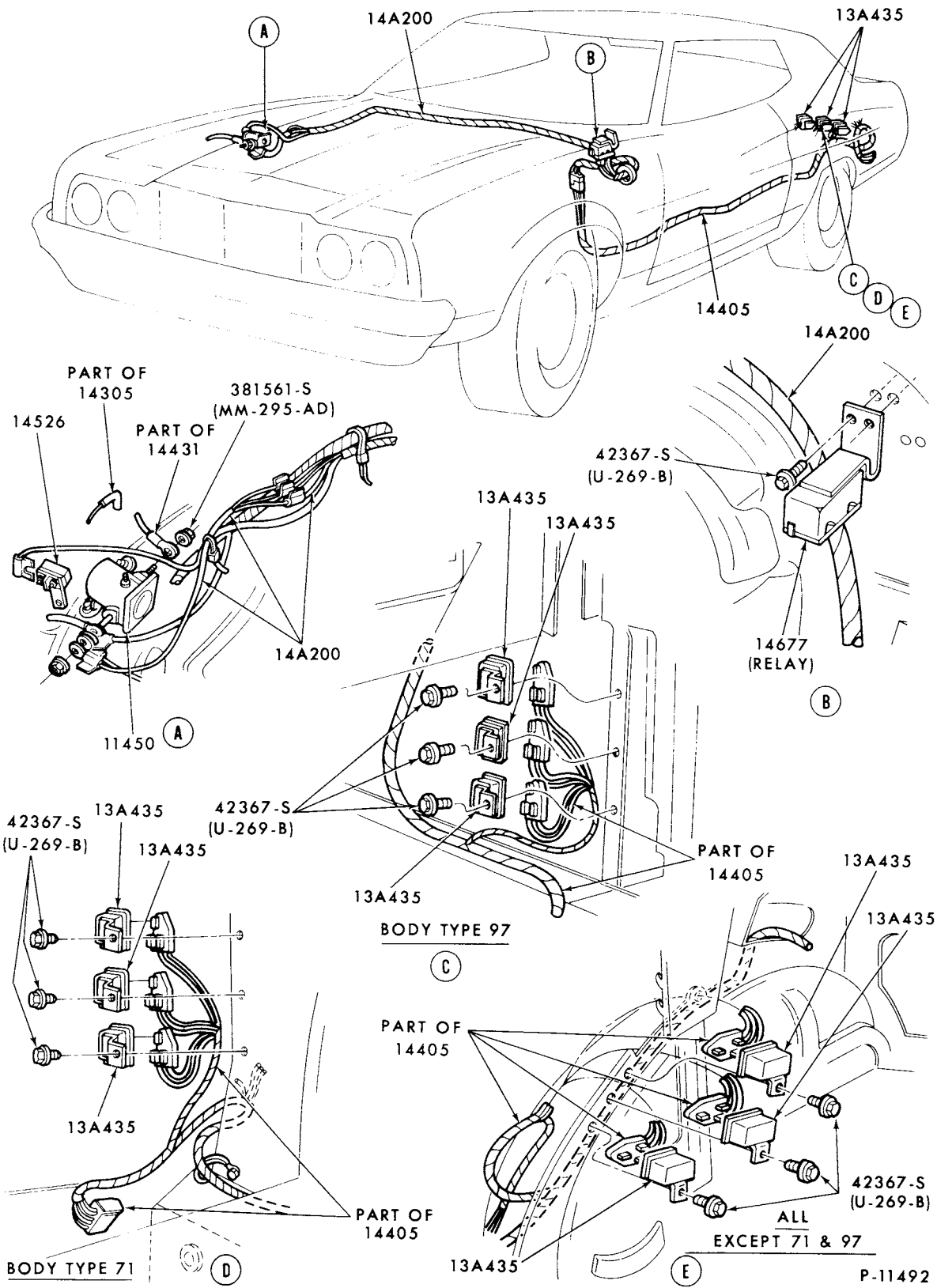

TRAILER TOWING SYSTEM and RELATED PARTS  
1974/76 MONTEGO and 1974/ COUGAR

P-11492

**1973/79  
LINCOLN-MERCURY CARS**

ILLUSTRATION  
SECTION 140.2

17

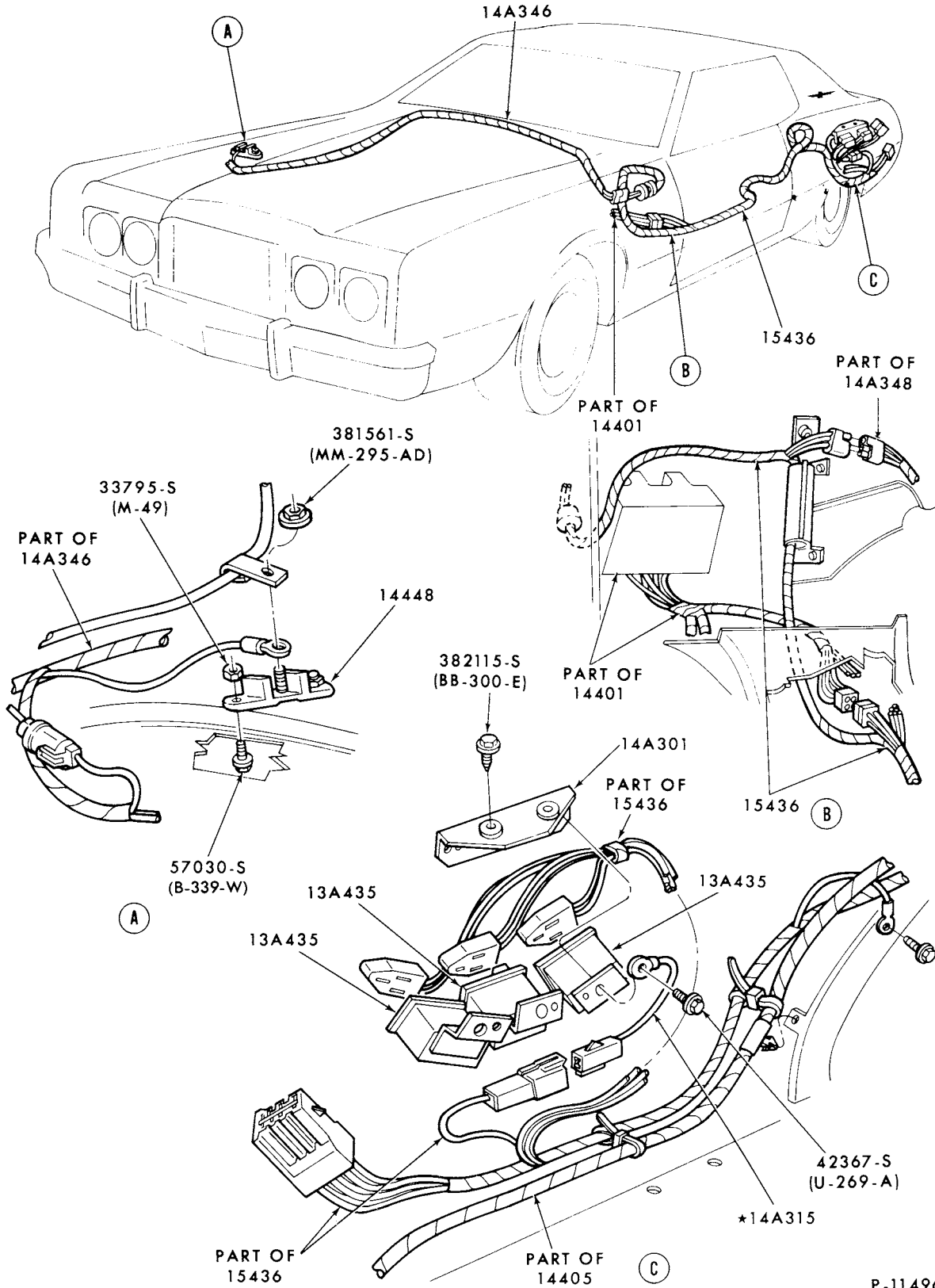

P-11496

TRAILER TOWING SYSTEM and RELATED PARTS  
1974/76 MARK IV 1977/ MARK V

# 1973/79 LINCOLN-MERCURY CARS

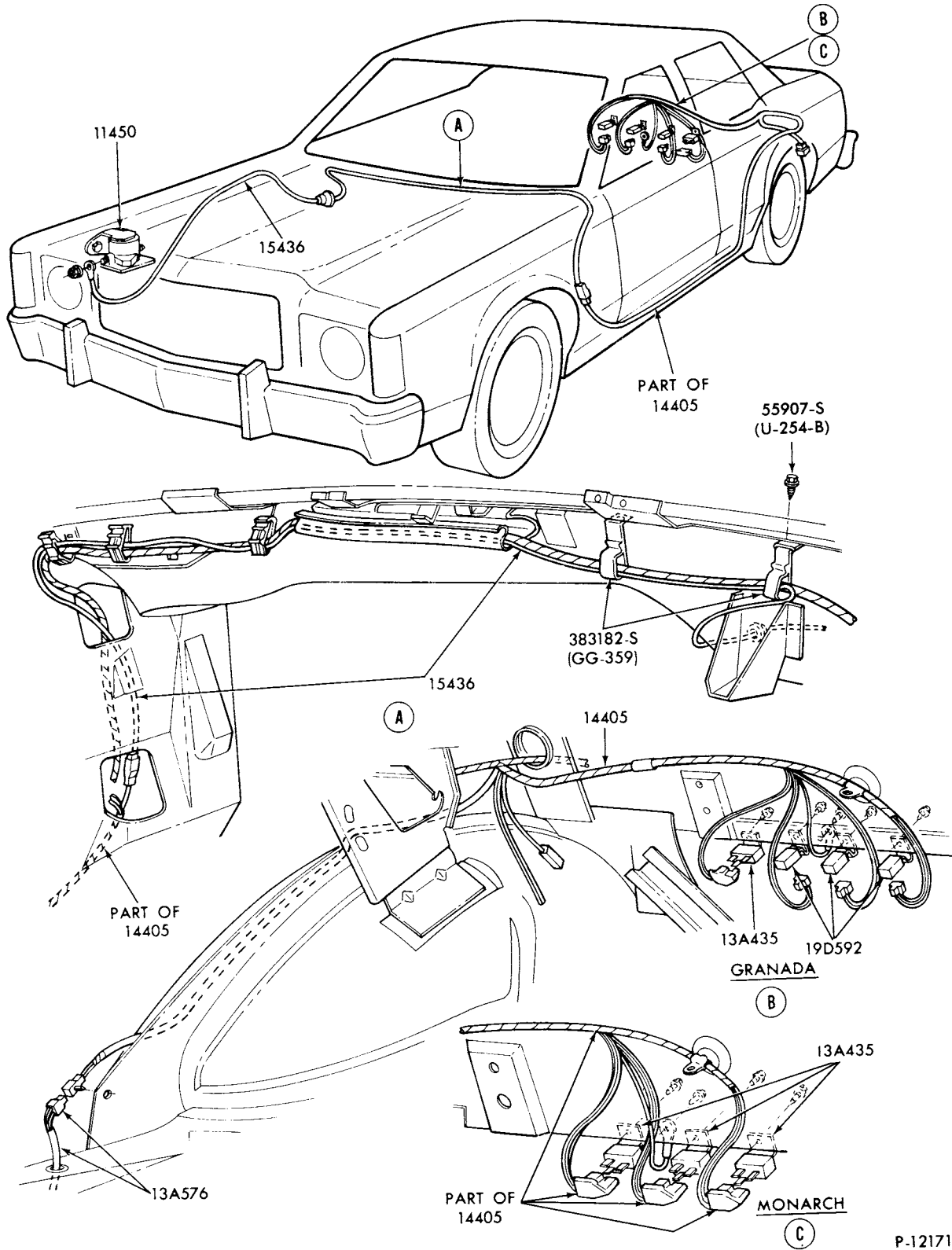

P-12171

TRAILER TOWING SYSTEM and RELATED PARTS  
1975/76 MONARCH

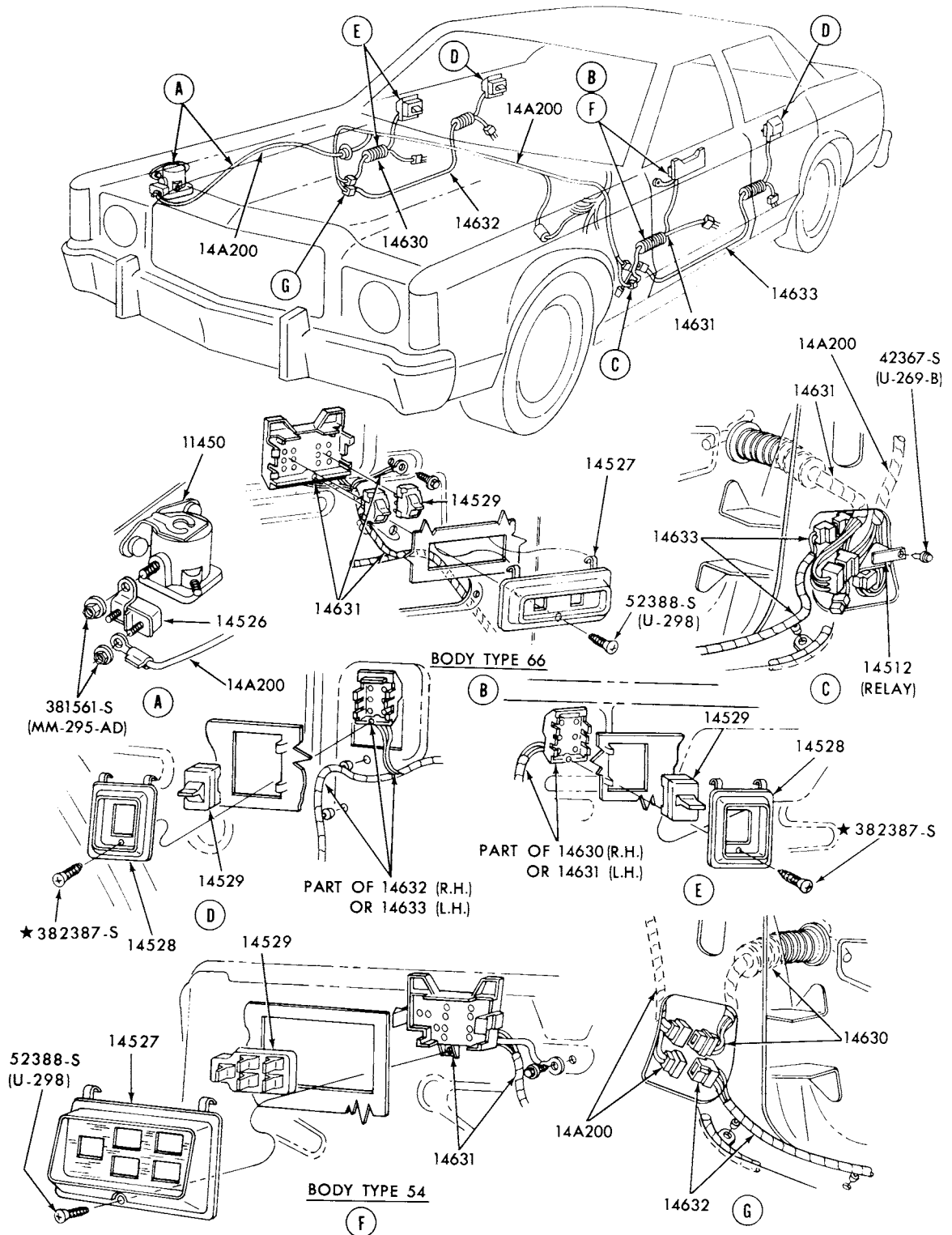

P-12258

ELECTRIC WINDOW REGULATOR WIRING SYSTEM, CONTROLS and RELATED PARTS  
DOOR TRIM PANEL MOUNTED CONTROLS  
1975 MONARCH

# 1973/79 LINCOLN-MERCURY CARS

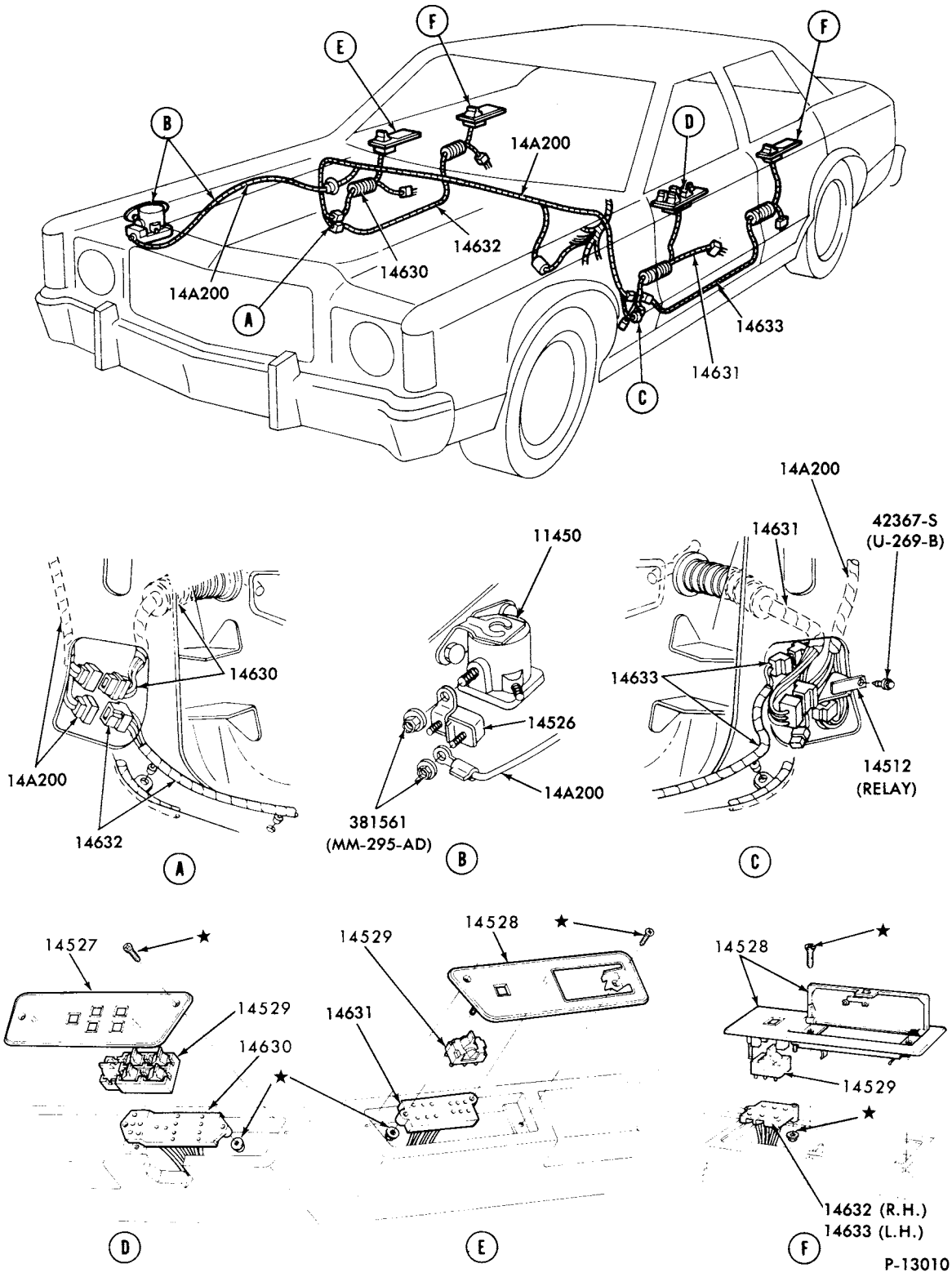

P-13010

ELECTRIC WINDOW REGULATORS, CONTROLS and WIRING SYSTEM - w/ARM REST MOUNTED CONTROLS  
1976/ MONARCH 1977/ VERSAILLES

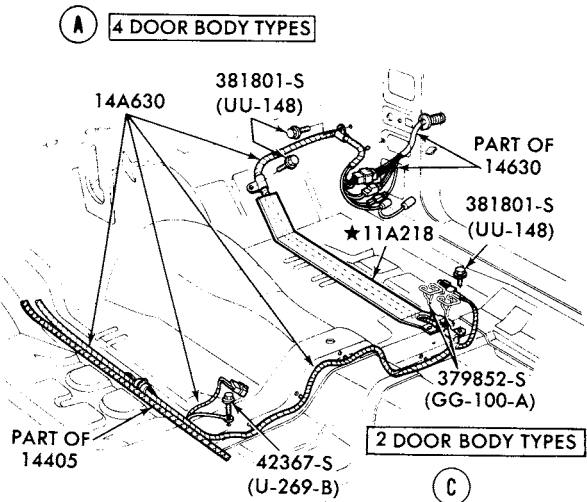
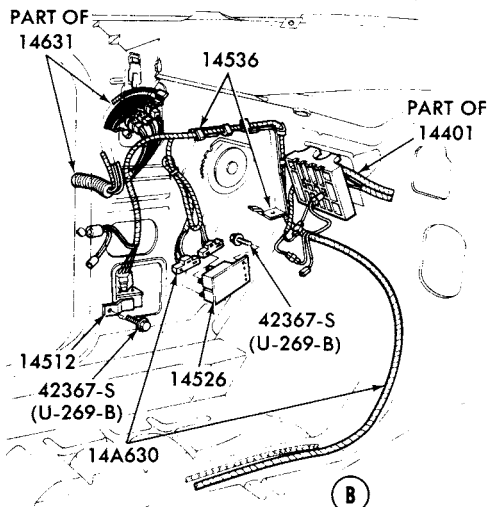
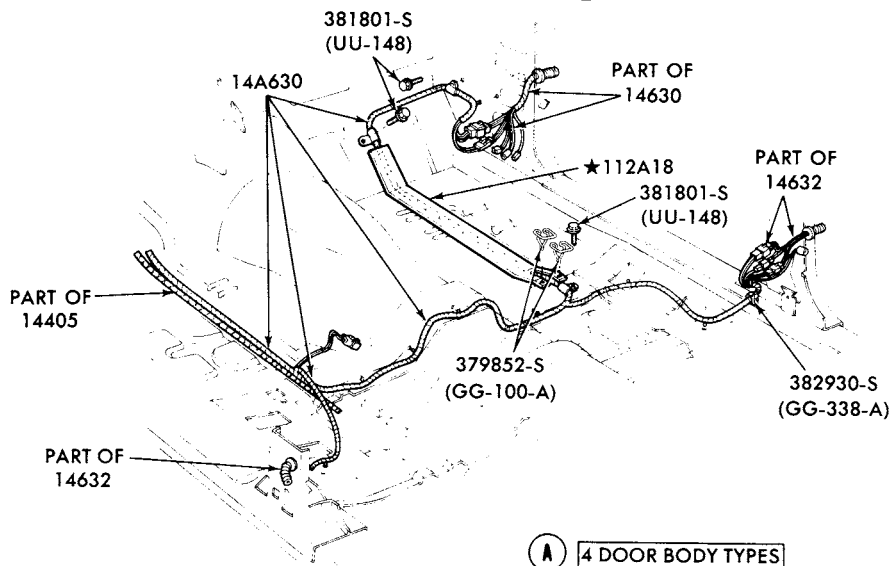
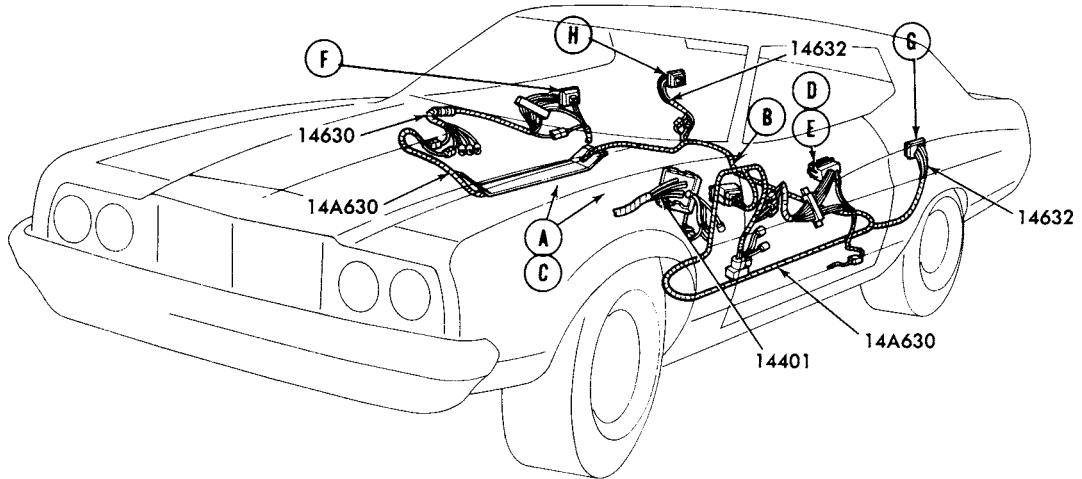

●REFER TO BODY SECTION

P-13321

PAGE A CONTINUED ON PAGE B

ELECTRIC WINDOW REGULATOR WIRING SYSTEM, CONTROLS and RELATED PARTS (PAGE A)

1977/ COUGAR



1973/79  
LINCOLN-MERCURY CARS

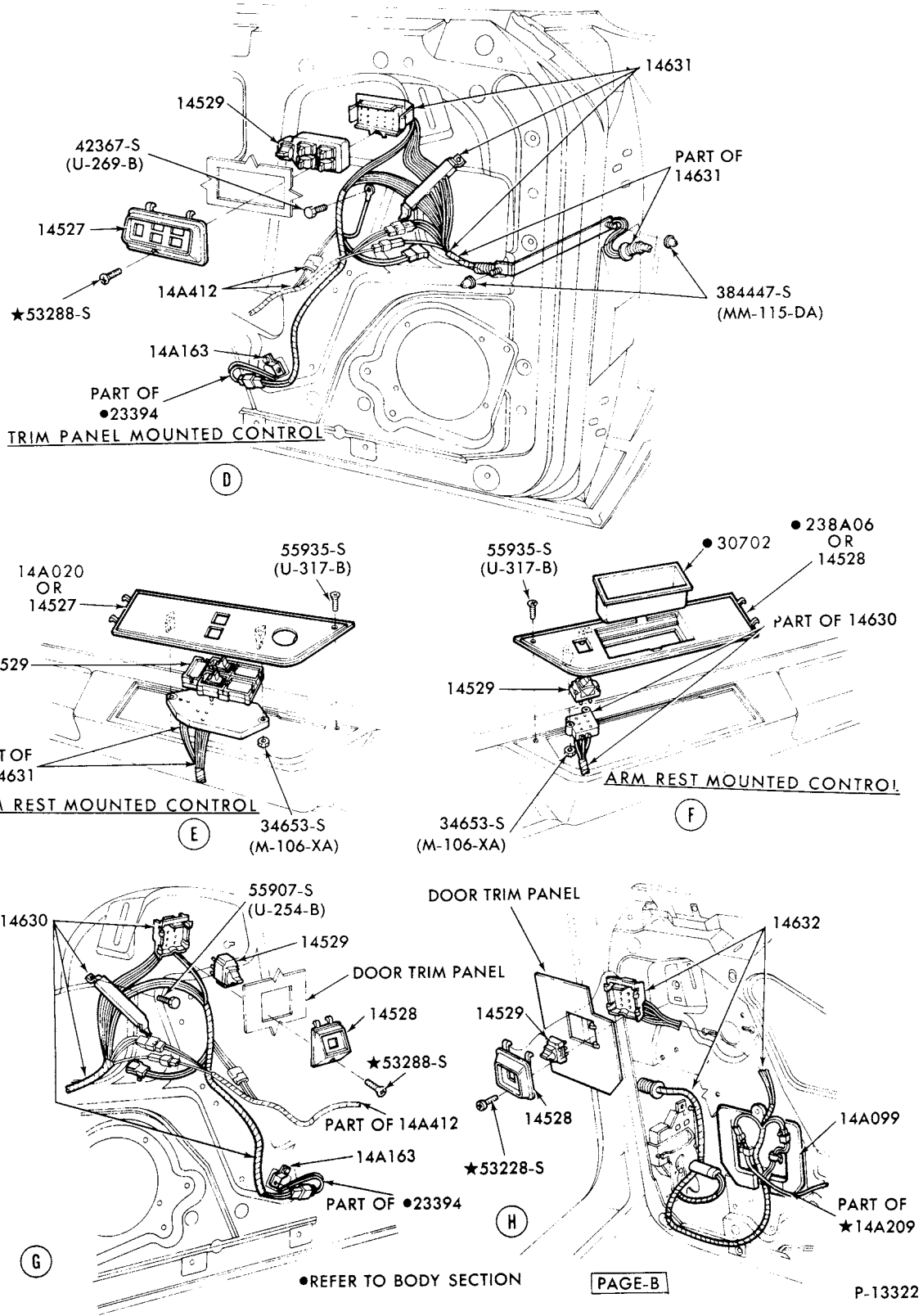

ELECTRIC WINDOW REGULATOR WIRING SYSTEM, CONTROLS and RELATED PARTS (PAGE B)  
1977/ COUGAR



# 1973/79 LINCOLN-MERCURY CARS

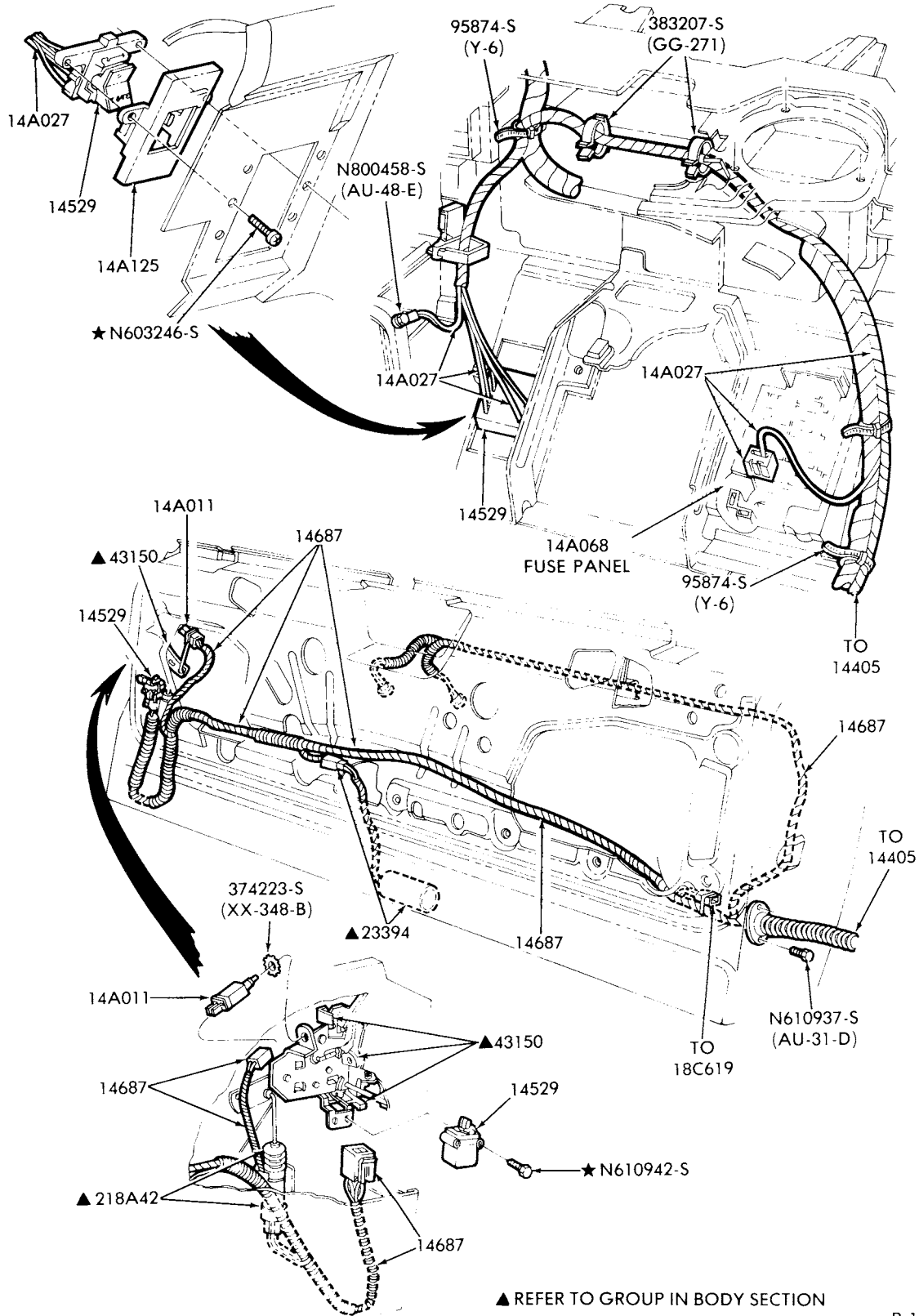

▲ REFER TO GROUP IN BODY SECTION

P-16024

ELECTRIC TAILGATE WINDOW REGULATOR and WIRING SYSTEM-TYPICAL  
1979 MERCURY-BODY TYPE 74

# WIRE TERMINALS

**SHEARS BOLTS  
 CRIMPS TERMINALS  
 STRIPS AND  
 CUTS WIRE**

*Illustrated here are high quality terminals and connectors containing these special features:*

Color coded for easy identification

Expanded insulated sleeves for easy application











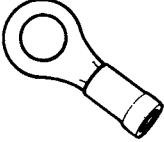



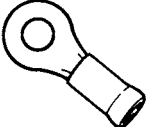

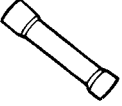
Wire stops to eliminate error

Tin plated electrolytic copper for corrosion resistance

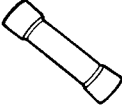
Plastic insulation eliminates taping

Serrated metal inside terminals

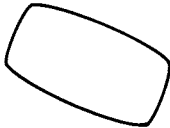
Bell mouth terminals and connectors for easy wire insertion

 12-10 WIRE #3/8 STUD B9A-14294-H	 16-14 WIRE #1/4 STUD B9A-14294-D	 22-16 WIRE #10 STUD B9A-14294-A	 18-14 WIRE SHUR PLUG B9A-14294-K
 12-10 WIRE #1/4 STUD B9A-14294-G	 16-14 WIRE #10 STUD B9A-14294-C	 22-16 WIRE BUTT CONNECTOR B9A-14487-A	 18-14 WIRE FASTON TAB B9A-14294-J
 12-10 WIRE #10 STUD B9A-14294-F	 16-14 WIRE #6 STUD B9A-14294-B	 16-14 WIRE BUTT CONNECTOR B9A-14487-B	 DISTRIBUTOR HIGH TENSION C5TZ-14466-A
 16-14 WIRE #10 STUD B9A-14294-E	 18-14 WIRE FASTON RECEPTACLE B9A-14294-L	 16-14 WIRE SHUR PLUG B9A-14294-M	 18-14 WIRE CONNECTOR B6A-14487-A
18-14 WIRE CONNECTOR B7A-14487-A			

**CRIMPING  
 TOOL  
 B9A-17018-A**

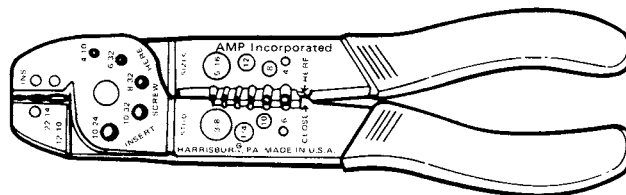

**COLOR CODE**

22-16 WIRE SIZE  
 RED

16-14 WIRE SIZE  
 BLUE



12-10 WIRE SIZE  
 YELLOW

P-3194

**ELECTRICAL WIRE TERMINAL  
 1973/ ALL MODELS**

**1973/79  
LINCOLN-MERCURY CARS**

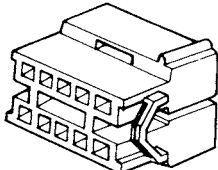
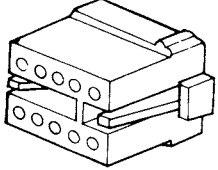
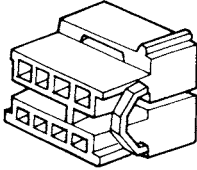
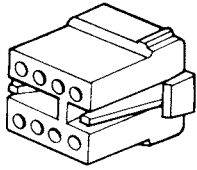
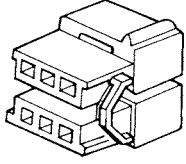
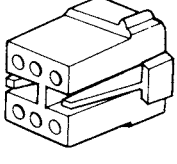
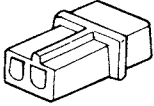
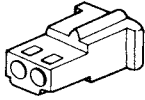
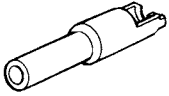
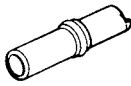
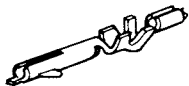
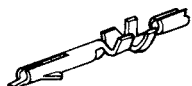
WIRE CONNECTOR SLEEVE KIT C4AZ 14294-A

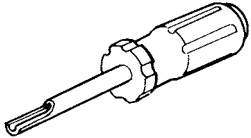
<p>10 CIRCUIT PIN TERMINAL SLEEVE</p>  <p>C5SZ 14489-B</p>	<p>10 CIRCUIT SOCKET TERMINAL SLEEVE</p>  <p>C5SZ 14489-A</p>	<p>8 CIRCUIT PIN TERMINAL SLEEVE</p>  <p>C4AZ 14489-F</p>	<p>8 CIRCUIT SOCKET TERMINAL SLEEVE</p>  <p>C4AZ 14489-E</p>
<p>6 &amp; 4 CIRCUIT PIN TERMINAL SLEEVE</p>  <p>C5AZ 14489-H</p>	<p>6 &amp; 4 CIRCUIT SOCKET TERMINAL SLEEVE</p>  <p>C5AZ 14489-G</p>	<p>2 CIRCUIT PIN TERMINAL SLEEVE</p>  <p>C5AZ 14489-E</p>	<p>2 CIRCUIT SOCKET TERMINAL SLEEVE</p>  <p>C5AZ 14489-F</p>
<p>SINGLE CIRCUIT PIN TERMINAL SLEEVE</p>  <p>C6AZ 14A309-B</p>	<p>SINGLE CIRCUIT SOCKET TERMINAL SLEEVE</p>  <p>C6AZ 14A309-A</p>	<p>SOCKET TERMINAL</p>  <p>C4AZ 14488-A</p>	<p>SOCKET TERMINAL</p>  <p>C4AZ 14488-B</p>
<p>PIN TERMINAL</p>  <p>C4AZ 14461-A</p>	<p>TERMINAL EXTRACTION TOOL</p>  <p>C4AZ 17018-B</p>		

**1973/79  
LINCOLN-MERCURY CARS**

**ILLUSTRATION  
SECTION 160**

**A**

**INDEX**

THIS ILLUSTRATION INDEX INCLUDES THE FOLLOWING MAJOR GROUPS-

FENDERS and RELATED PARTS  
FENDER MOULDINGS and NAME PLATES

FRONT END PARTS  
HOODS

TITLE	SECTION	PAGE	ILLUS. NO.	TITLE	SECTION	PAGE	ILLUS. NO.
-------	---------	------	------------	-------	---------	------	------------

**1973**

A (MERCURY)				J (CAPRI)			
Fender and apron sheet metal	160	7	P-10173	Fender and apron sheet metal	160	1	P-10521
Fender ornamentation - refer to Exterior Moulding Section at the end of Text Catalog				Fender ornamentation - refer to Exterior Moulding Section at the end of Text Catalog			
Hood	166	5	P-10452	Hood	166	1	P-7518
Hood - insulator	166	3	P-14424	Hood - insulator	166	3	P-14424
C (MONTEGO)				K (MARK IV)			
Fender and apron sheet metal	160	8	P-8839	Fender and apron sheet metal	160	6	P-8679
Fender ornamentation - refer to Exterior Moulding Section at the end of Text Catalog				Fender ornamentation - refer to Exterior Moulding Section at the end of Text Catalog			
Hood	166	6	P-10380	Hood	166	4	P-10056
Hood - insulator	166	3	P-14424	Hood - insulator	166	3	P-14424
D (LINCOLN)				P (COMET)			
Fender and apron sheet metal	160	5	P-7169	Fender and apron sheet metal	160	2	P-9336
Fender ornamentation - refer to Exterior Moulding Section at the end of Text Catalog				Front end sheet metal	160	3	P-6879-B
Hood	166	7	P-10453	Fender ornamentation - refer to Exterior Moulding Section at the end of Text Catalog			
Hood - insulator	166	3	P-14424	Hood	166	2	P-8326
				Hood - insulator	166	3	P-14424
F (COUGAR)				Y (METEOR)			
Fender and apron sheet metal	160	4	P-8092	Fender and apron sheet metal	160	7	P-10173
Fender ornamentation - refer to Exterior Moulding Section at the end of Text Catalog				Fender ornamentation - refer to Exterior Moulding Section at the end of Text Catalog			
Hood	166	3	P-10155	Hood	166	5	P-10452
Hood - insulator	166	3	P-14424	Hood - insulator	166	3	P-14424

**1974**

A (MERCURY)				D (LINCOLN)			
Fender and apron sheet metal	160	7	P-10173	Fender and apron sheet metal	160	11	P-11060
Fender ornamentation - refer to Exterior Moulding Section at the end of Text Catalog				Fender ornamentation - refer to Exterior Moulding Section at the end of Text Catalog			
Hood	166	5	P-10452	Hood	166	7	P-10453
Hood - insulator	166	3	P-14424	Hood - insulator	166	3	P-14424
C (MONTEGO)				F (COUGAR)			
Fender and apron sheet metal	160	13	P-11514	Fender and apron sheet metal	160	9	P-10825
Fender ornamentation - refer to Exterior Moulding Section at the end of Text Catalog				Fender ornamentation - refer to Exterior Moulding Section at the end of Text Catalog			
Hood	166	6	P-10380	Hood	166	6	P-10380
Hood - insulator	166	3	P-14424	Hood - insulator	166	3	P-14424

B

ILLUSTRATION  
SECTION 1601973/79  
LINCOLN-MERCURY CARS

## INDEX

TITLE

SECTION PAGE ILLUS. NO.

TITLE

SECTION PAGE ILLUS. NO.

## 1974

## J (CAPRI)

Fender and apron sheet metal	160	1	P-10521
Fender ornamentation - refer to Exterior Moulding Section at the end of Text Catalog			
Hood	166	1	P-7518
Hood - insulator	166	3	P-14424

## K (MARK IV)

Fender and apron sheet metal	160	6	P-8679
Fender ornamentation - refer to Exterior Moulding Section at the end of Text Catalog			
Hood	166	4	P-10056
Hood - insulator	166	3	P-14424

## L (BOBCAT)

Fender and apron sheet metal	160	12	P-10900
Fender ornamentation - refer to Exterior Moulding Section at the end of Text Catalog			
Hood	166	8	P-10899
Hood - insulator	166	3	P-14424

## P (COMET)

Fender and apron sheet metal	160	10	P-10850
Front end sheet metal	160	3	P-6879-B
Fender ornamentation - refer to Exterior Moulding Section at the end of Text Catalog			
Hood	166	2	P-8326
Hood - insulator	166	3	P-14424

## Y (METEOR)

Fender and apron sheet metal	160	7	P-10173
Fender ornamentation - refer to Exterior Moulding Section at the end of Text Catalog			
Hood	166	5	P-10452
Hood - insulator	166	3	P-14424

## 1975

## A (MERCURY)

Fender and apron sheet metal	160	14	P-11755
Fender ornamentation - refer to Exterior Moulding Section at the end of Text Catalog			
Hood	166	5	P-10452
Hood - insulator	166	3	P-14424

## C (MONTEGO)

Fender and apron sheet metal	160	13	P-11514
Fender ornamentation - refer to Exterior Moulding Section at the end of Text Catalog			
Hood	166	6	P-10380
Hood - insulator	166	3	P-14424

## D (LINCOLN)

Fender and apron sheet metal	160	11	P-11060
Fender ornamentation - refer to Exterior Moulding Section at the end of Text Catalog			
Hood	166	7	P-10453
Hood - insulator	166	3	P-14424

## F (COUGAR)

Fender and apron sheet metal	160	9	P-10825
Fender ornamentation - refer to Exterior Moulding Section at the end of Text Catalog			
Hood	166	6	P-10380
Hood - insulator	166	3	P-14424

## G (MONARCH)

Fender and apron sheet metal	160	15	P-11880
Fender ornamentation - refer to Exterior Moulding Section at the end of Text Catalog			
Hood	166	9	P-11875
Hood - insulator	166	3	P-14424

## J (CAPRI) - REFER TO 1976

## K (MARK IV)

Fender and apron sheet metal	160	6	P-8679
Fender ornamentation - refer to Exterior Moulding Section at the end of Text Catalog			
Hood	166	4	P-10056
Hood - insulator	166	3	P-14424

## L (BOBCAT)

Fender and apron sheet metal	160	12	P-10900
Hood	166	11	P-12318
Hood - insulator	166	3	P-14424

**1973/79  
LINCOLN-MERCURY CARS**

**ILLUSTRATION  
SECTION 160**

C

**INDEX**

TITLE	SECTION	PAGE	ILLUS. NO.	TITLE	SECTION	PAGE	ILLUS. NO.
-------	---------	------	------------	-------	---------	------	------------

**1975**

<b>P (COMET)</b>				<b>Y (METEOR)</b>			
Fender and apron sheet metal	160	10	P-10850	Fender and apron sheet metal	160	7	P-10173
Front end sheet metal	160	3	P-6879-B	Fender ornamentation - refer to Exterior Moulding Section at the end of Text Catalog			
Fender ornamentation - refer to Exterior Moulding Section at the end of Text Catalog				Hood	166	5	P-10452
Hood	166	2	P-8326	Hood - insulator	166	3	P-14424
Hood - insulator	166	3	P-14424				

**1976**

<b>A (MERCURY)</b>				<b>J (CAPRI)</b>			
Fender and apron sheet metal	160	14	P-11755	Fender and apron sheet metal	160	16	P-12260
Fender ornamentation - refer to Exterior Moulding Section at the end of Text Catalog				Hood	166	10	P-12263
Hood	166	5	P-10452	Hood - insulator	166	3	P-14424
Hood - insulator	166	3	P-14424				
<b>C (MONTEGO)</b>				<b>K (MARK IV)</b>			
Fender and apron sheet metal	160	13	P-11514	Fender and apron sheet metal	160	17	P-12748
Fender ornamentation - refer to Exterior Moulding Section at the end of Text Catalog				Fender ornamentation - refer to Exterior Moulding Section at the end of Text Catalog			
Hood	166	6	P-10380	Hood	166	4	P-10056
Hood - insulator	166	3	P-14424	Hood - insulator	166	3	P-14424
<b>D (LINCOLN)</b>				<b>L (BOBCAT)</b>			
Fender and apron sheet metal	160	11	P-11060	Fender and apron sheet metal	160	12	P-10900
Fender ornamentation - refer to Exterior Moulding Section at the end of Text Catalog				Fender ornamentation - refer to Exterior Moulding Section at the end of Text Catalog			
Hood	166	7	P-10453	Hood - "Before 5/1/76"	166	11	P-12318
Hood - insulator	166	3	P-14424	Hood - "From 5/1/76"	166	13	P-13063
				Hood - insulator	166	3	P-14424
<b>F (COUGAR)</b>				<b>P (COMET)</b>			
Fender and apron sheet metal	160	9	P-10825	Fender and apron sheet metal	160	10	P-10850
Fender ornamentation - refer to Exterior Moulding Section at the end of Text Catalog				Front end sheet metal	160	3	P-6879-B
Hood	166	6	P-10380	Fender ornamentation - refer to Exterior Moulding Section at the end of Text Catalog			
Hood - insulator	166	3	P-14424	Hood - "Before 5/1/76"	166	2	P-8326
				Hood - "From 5/1/76"	166	12	P-13062
				Hood - insulator	166	3	P-14424
<b>G (MONARCH)</b>				<b>Y (METEOR)</b>			
Fender and apron sheet metal	160	15	P-11880	Fender and apron sheet metal	160	7	P-10173
Fender ornamentation - refer to Exterior Moulding Section at the end of Text Catalog				Fender ornamentation - refer to Exterior Moulding Section at the end of Text Catalog			
Hood	166	9	P-11875	Hood	166	5	P-10452
Hood - insulator	166	3	P-14424	Hood - insulator	166	3	P-14424



D

ILLUSTRATION  
SECTION 1601973/79  
LINCOLN-MERCURY CARS

## INDEX

TITLE	SECTION	PAGE	ILLUS. NO.	TITLE	SECTION	PAGE	ILLUS. NO.
-------	---------	------	------------	-------	---------	------	------------

## 1977

A (MERCURY)				J (CAPRI)			
Fender and apron sheet metal	160	14	P-11755	Fender and apron sheet metal	160	16	P-12260
Fender ornamentation - refer to Exterior Moulding Section at the end of Text Catalog				Hood	166	10	P-12263
Hood	166	5	P-10452	Hood - insulator	166	3	P-14424
Hood - insulator	166	3	P-14424	K (MARK V)			
				Fender and apron sheet metal	160	19	P-13120
D (LINCOLN)				Fender ornamentation - refer to Exterior Moulding Section at the end of Text Catalog			
Fender and apron sheet metal	160	11	P-11060	Hood	166	12	P-13128
Fender ornamentation - refer to Exterior Moulding Section at the end of Text Catalog				Hood - insulator	166	3	P-14424
Hood	166	7	P-10453	L (BOBCAT) "Before 6/27/77"			
Hood - insulator	166	3	P-14424	For units built "From 6/27/77" refer to 1978			
				Fender and apron sheet metal	160	12	P-10900
F (COUGAR)				Fender ornamentation - refer to Exterior Moulding Section at the end of Text Catalog			
Fender and apron sheet metal	160	18	P-13119	Hood	166	13	P-13063
Fender ornamentation - refer to Exterior Moulding Section at the end of Text Catalog				Hood - insulator	166	3	P-14424
Hood	166	13	P-13127	P (COMET)			
Hood - insulator	166	3	P-14424	Fender and apron sheet metal	160	10	P-10850
				Front end sheet metal	160	3	P-6879-B
G (MONARCH)				Fender ornamentation - refer to Exterior Moulding Section at the end of Text Catalog			
Fender and apron sheet metal	160	15	P-11880	Hood	166	12	P-13062
Fender ornamentation - refer to Exterior Moulding Section at the end of Text Catalog				Hood - insulator	166	3	P-14424
Hood	166	9	P-11875	V (VERSAILLES)			
Hood - insulator	166	3	P-14424	Fender and apron sheet metal	160	15	P-11880
				Fender ornamentation - refer to Exterior Moulding Section at the end of Text Catalog			
1978				Hood	166	9	P-11875
A (MERCURY)				Hood - insulator	166	3	P-14424
Fender and apron sheet metal	160	14	P-11755	F (COUGAR)			
Fender ornamentation - refer to Exterior Moulding Section at the end of Text Catalog				Fender and apron sheet metal	160	18	P-13119
Hood	166	5	P-10452	Fender ornamentation - refer to Exterior Moulding Section at the end of Text Catalog			
Hood - insulator	166	3	P-14424	Hood	166	13	P-13127
D (LINCOLN)				Hood - insulator	166	3	P-14424
Fender and apron sheet metal	160	11	P-11060	G (MONARCH)			
Fender ornamentation - refer to Exterior Moulding Section at the end of Text Catalog				Fender and apron sheet metal	160	15	P-11880
Hood	166	7	P-10453	Fender ornamentation - refer to Exterior Moulding Section at the end of Text Catalog			
Hood - insulator	166	3	P-14424	Hood	166	9	P-11875
				Hood - insulator	166	3	P-14424

**1973/79  
LINCOLN-MERCURY CARS**

**ILLUSTRATION  
SECTION 160**

E

**INDEX**

TITLE	SECTION	PAGE	ILLUS. NO.	TITLE	SECTION	PAGE	ILLUS. NO.
-------	---------	------	------------	-------	---------	------	------------

**1978**

<b>J (CAPRI)</b>			
Fender and apron sheet metal	160	16	P-12260
Hood	166	10	P-12263
Hood - insulator	166	3	P-14424
<b>K (MARK V)</b>			
Fender and apron sheet metal	160	19	P-13120
Fender ornamentation - refer to Exterior Moulding Section at the end of Text Catalog			
Hood	166	12	P-13128
Hood - insulator	166	3	P-14424
<b>L (BOBCAT)</b>			
Fender and apron sheet metal	160	12	P-10900
Fender ornamentation - refer to Exterior Moulding Section at the end of Text Catalog			
Hood	166	13	P-13063
Hood - insulator	166	3	P-14424

<b>P (ZEPHYR)</b>			
Fender and apron sheet metal	160	20	P-14469
Fender ornamentation - refer to Exterior Moulding Section at the end of Text Catalog			
Hood	166	16	P-14446
Hood - insulator	166	3	P-14424
Hood - prop rod	166	17	P-14568
<b>V (VERSAILLES)</b>			
Fender and apron sheet metal	160	15	P-11880
Fender ornamentation - refer to Exterior Moulding Section at the end of Text Catalog			
Hood	166	9	P-11875
Hood - insulator	166	3	P-14424

**1979**

<b>A (MERCURY)</b>			
Fender and apron sheet metal	160	22	P-14917
Fender ornamentation - refer to Exterior Moulding Section at the end of Text Catalog			
Hood	166	19	P-14918
Hood - insulator	166	3	P-14424
<b>D (LINCOLN)</b>			
Fender and apron sheet metal	160	11	P-11060
Fender ornamentation - refer to Exterior Moulding Section at the end of Text Catalog			
Hood	166	7	P-10453
Hood - insulator	166	3	P-14424
<b>F (COUGAR)</b>			
Fender and apron sheet metal	160	18	P-13119
Fender ornamentation - refer to Exterior Moulding Section at the end of Text Catalog			
Hood	166	13	P-13127
Hood - insulator	166	3	P-14424
<b>G (MONARCH)</b>			
Fender and apron sheet metal	160	15	P-11880
Fender ornamentation - refer to Exterior Moulding Section at the end of Text Catalog			
Hood	166	9	P-11875
Hood - insulator	166	3	P-14424

<b>J (CAPRI)</b>			
Fender and apron sheet metal	160	21	P-14907
Fender ornamentation - refer to Exterior Moulding Section at the end of Text Catalog			
Hood	166	18	P-14909
Hood - insulator	166	3	P-14424
<b>K (MARK V)</b>			
Fender and apron sheet metal	160	19	P-13120
Fender ornamentation - refer to Exterior Moulding Section of the end of Text Catalog			
Hood	166	12	P-13128
Hood - insulator	166	3	P-14424
<b>L (BOBCAT)</b>			
Fender and apron sheet metal	160	23	P-16253
Fender ornamentation - refer to Exterior Moulding Section at the end of Text Catalog			
Hood	166	13	P-13063
Hood - insulator	166	3	P-14424

F

ILLUSTRATION  
SECTION 160

1973/79  
LINCOLN-MERCURY CARS

INDEX

TITLE	SECTION	PAGE	ILLUS. NO.	TITLE	SECTION	PAGE	ILLUS. NO.
-------	---------	------	------------	-------	---------	------	------------

1979

P (ZEPHYR)

Fender and apron sheet metal	160	20	P-14030
Fender ornamentation - refer to Exterior Moulding Section at the end of Text Catalog			
Hood	166	16	P-14034
Hood - insulator	166	3	P-14424

V (VERSAILLES)

Fender and apron sheet metal	160	15	P-11880
Fender ornamentation - refer to Exterior Moulding Section at the end of Text Catalog			
Hood	166	9	P-11875
Hood - insulator	166	3	P-14424

# 1973/79 LINCOLN-MERCURY CARS

ILLUSTRATION  
SECTION 160

1

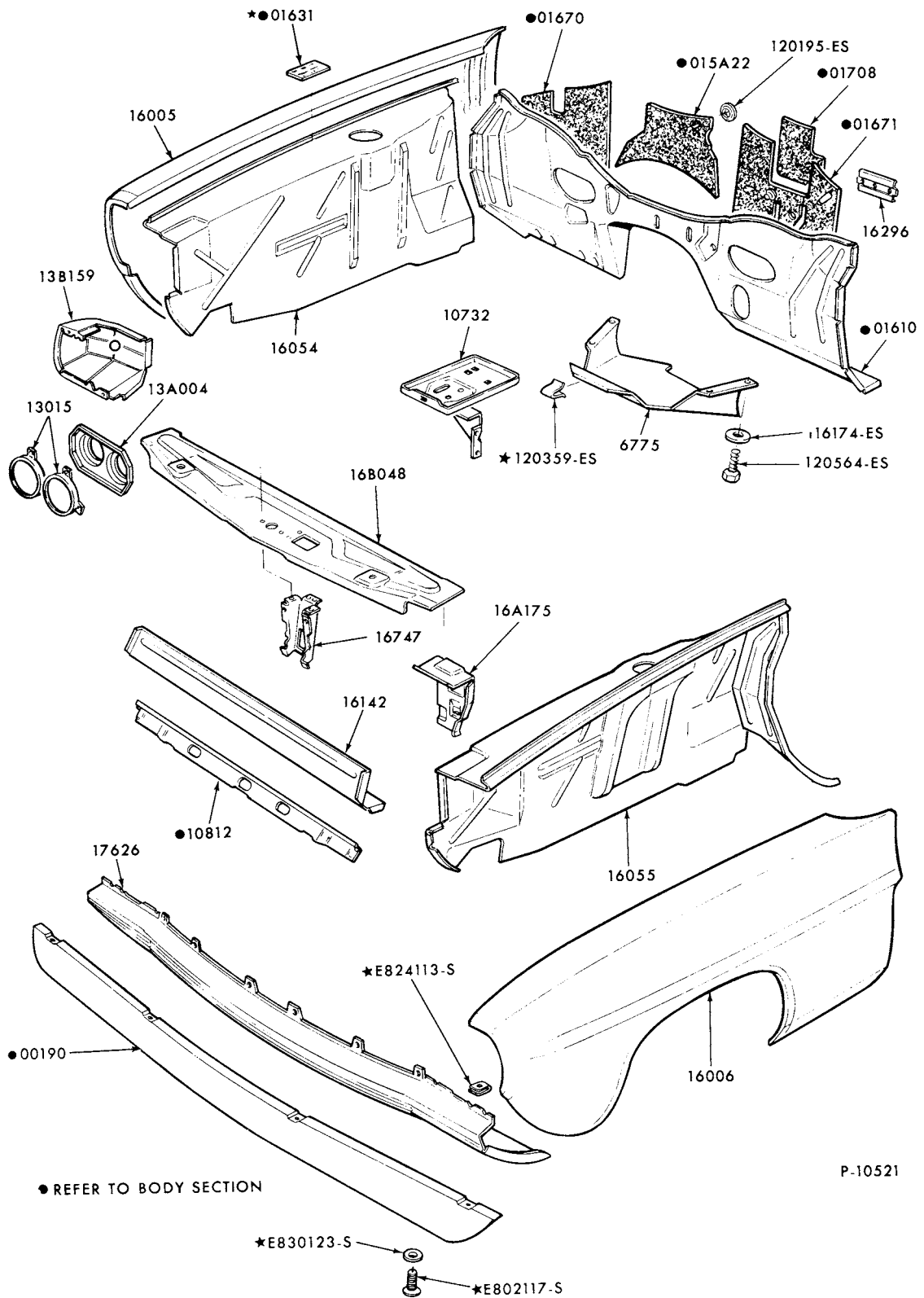

P-10521

## FENDERS, APRONS and RELATED PARTS 1973/74 CAPRI

1973/79  
LINCOLN-MERCURY CARS

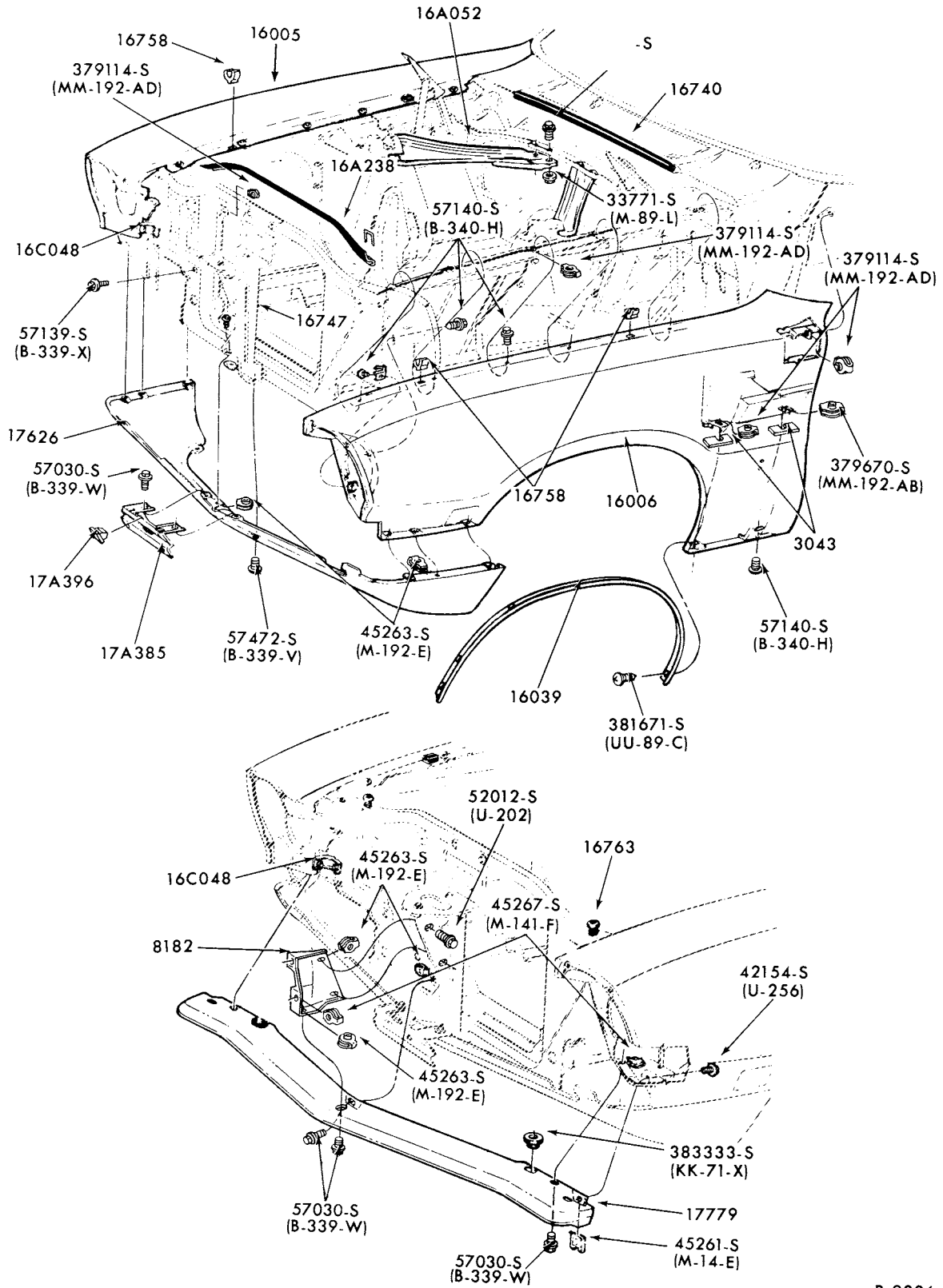

P-9336

FENDERS and RELATED PARTS  
1973 COMET

# 1973/79 LINCOLN-MERCURY CARS

ILLUSTRATION  
SECTION 160

3

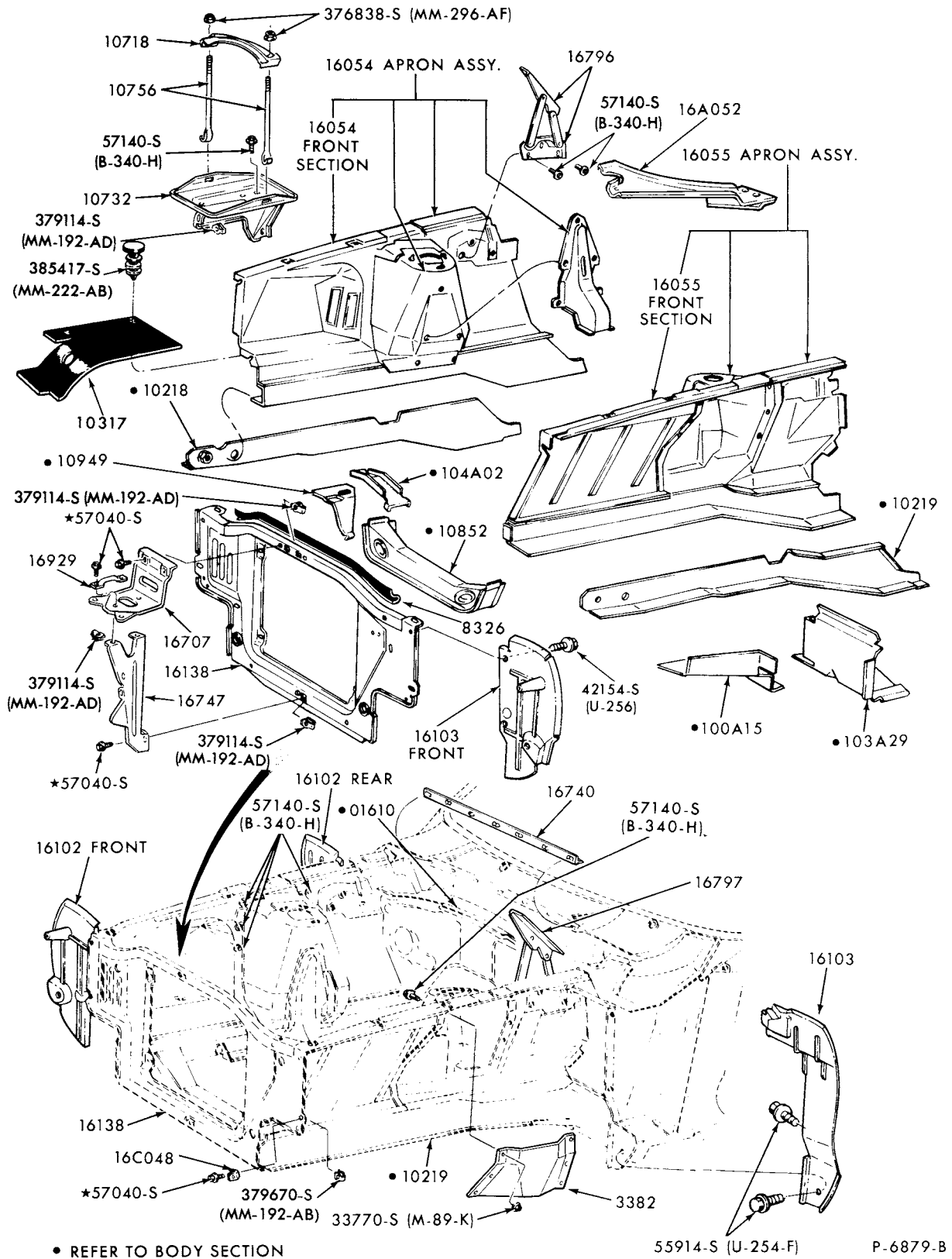

FRONT END SHEET METAL and RELATED PARTS  
1973/77 COMET

# 1973/79 LINCOLN-MERCURY CARS

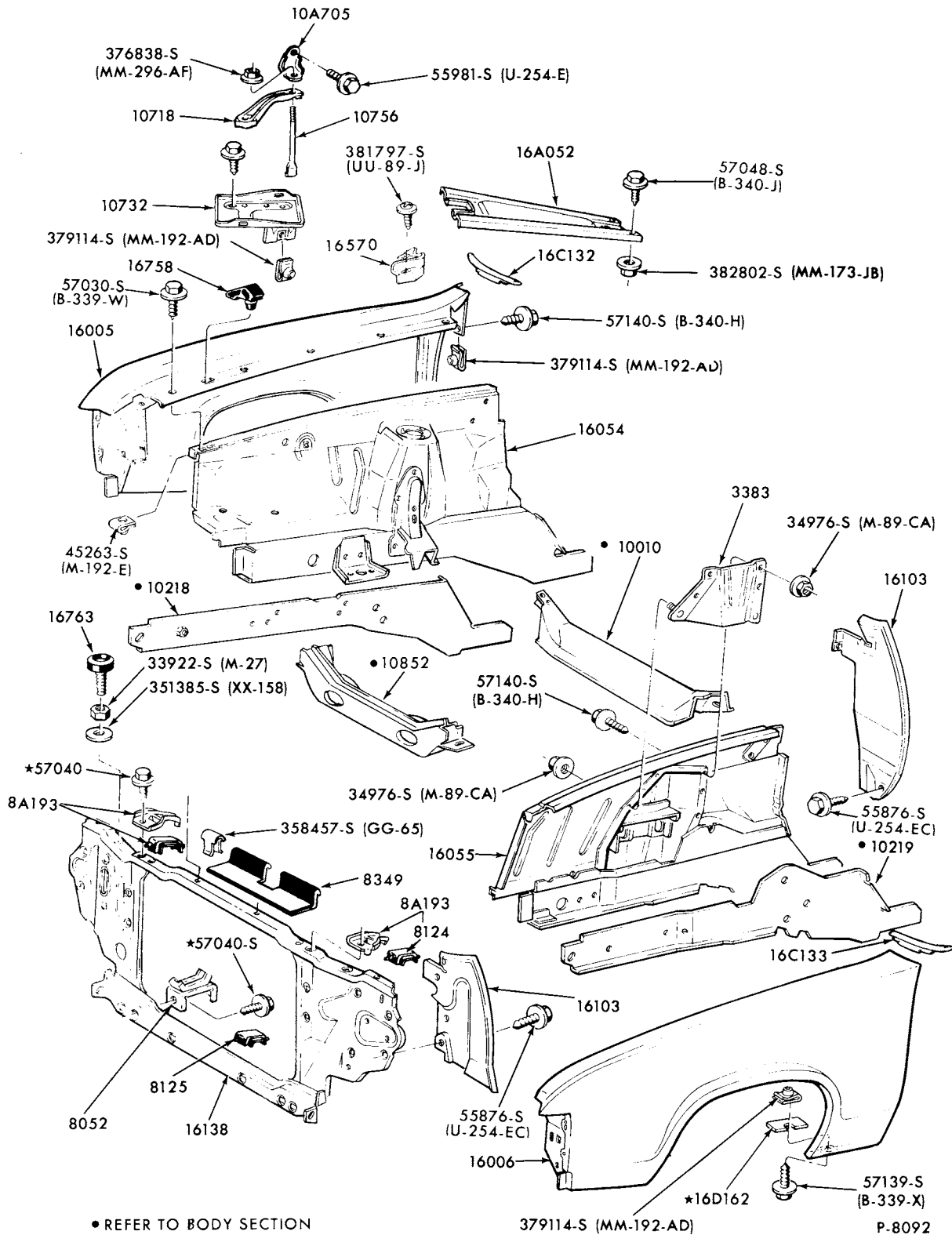

FENDERS, APRONS and RELATED PARTS  
1973 COUGAR

# 1973/79 LINCOLN-MERCURY CARS

ILLUSTRATION  
SECTION 160

5

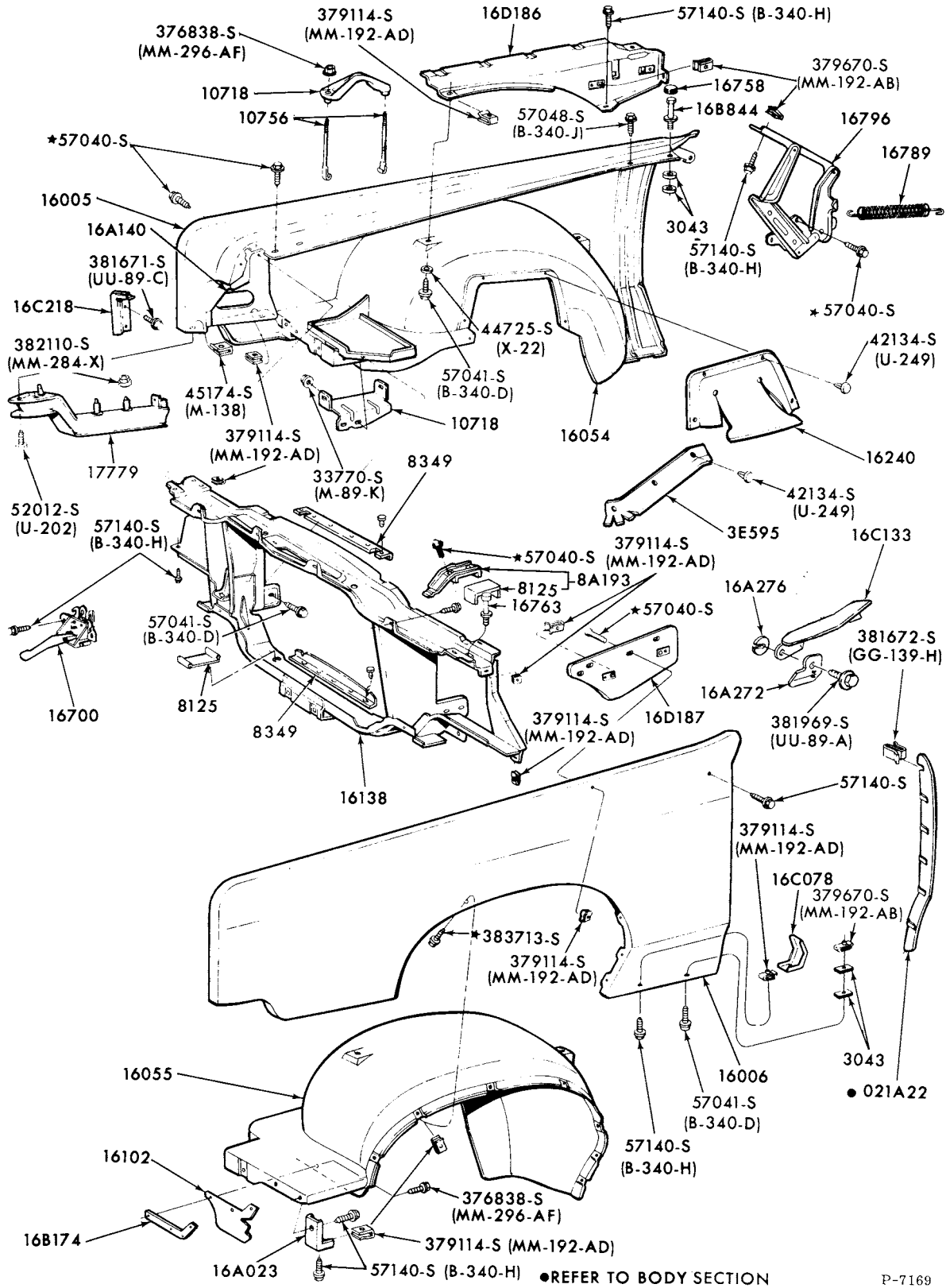

FENDERS, APRONS and RELATED PARTS  
1973 LINCOLN





# 1973/79 LINCOLN-MERCURY CARS

ILLUSTRATION  
SECTION 160

7

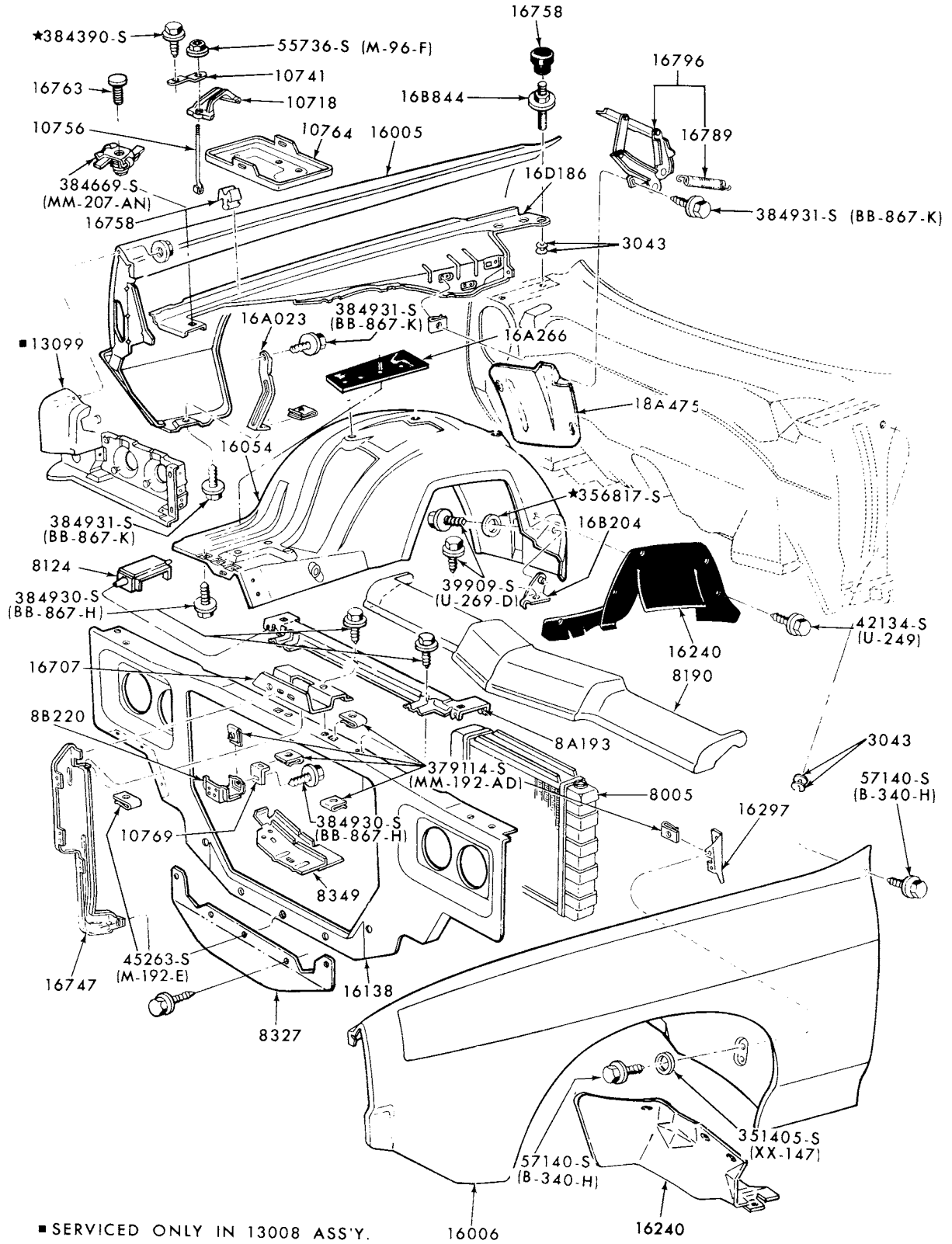

P-10173

FENDERS, APRONS and RELATED PARTS  
 1973/74 MERCURY 1973/76 METEOR

1973/79  
LINCOLN-MERCURY CARS

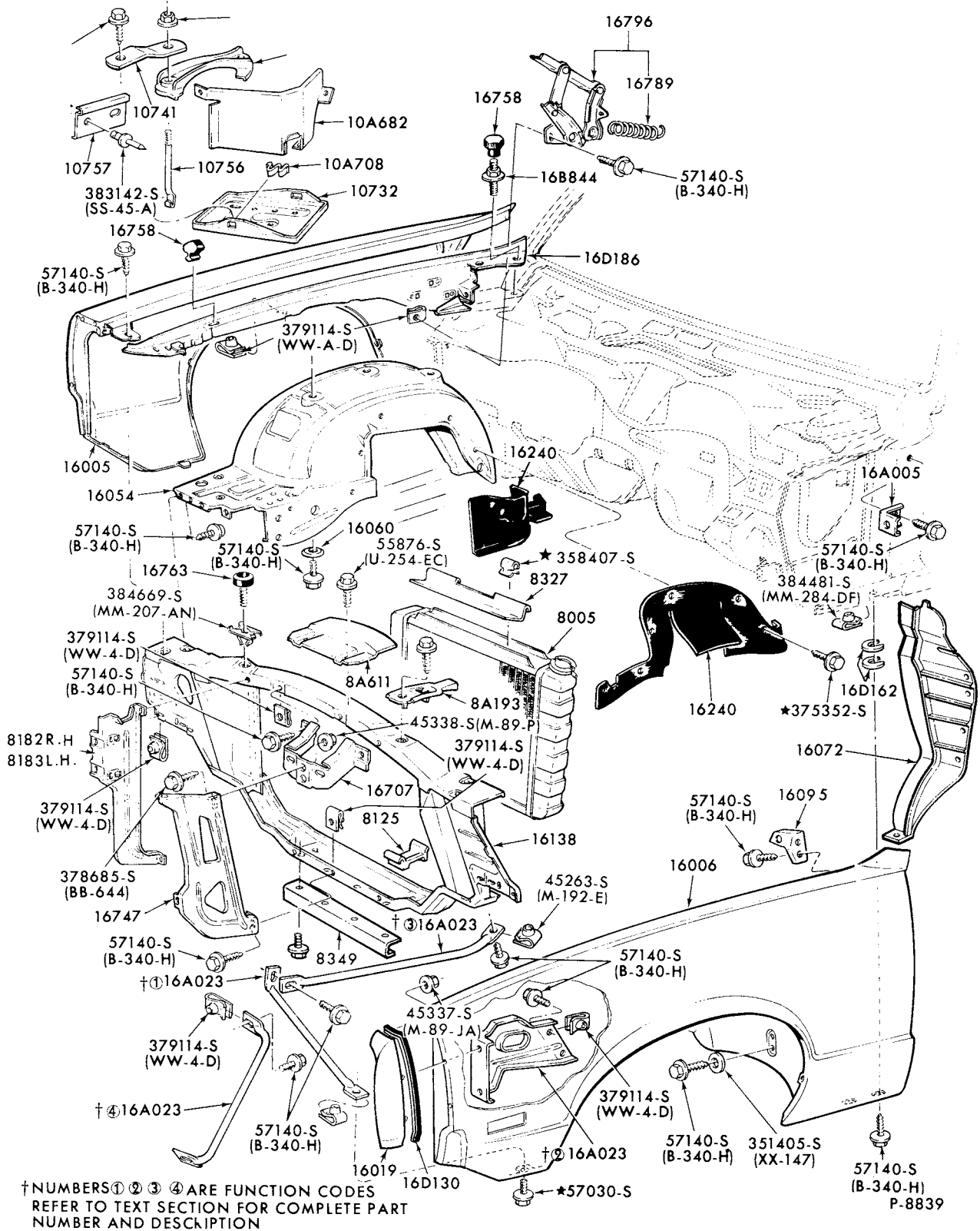

FENDERS, APRONS and RELATED PARTS  
1973 MONTEGO

# 1973/79 LINCOLN-MERCURY CARS

ILLUSTRATION  
SECTION 160

9

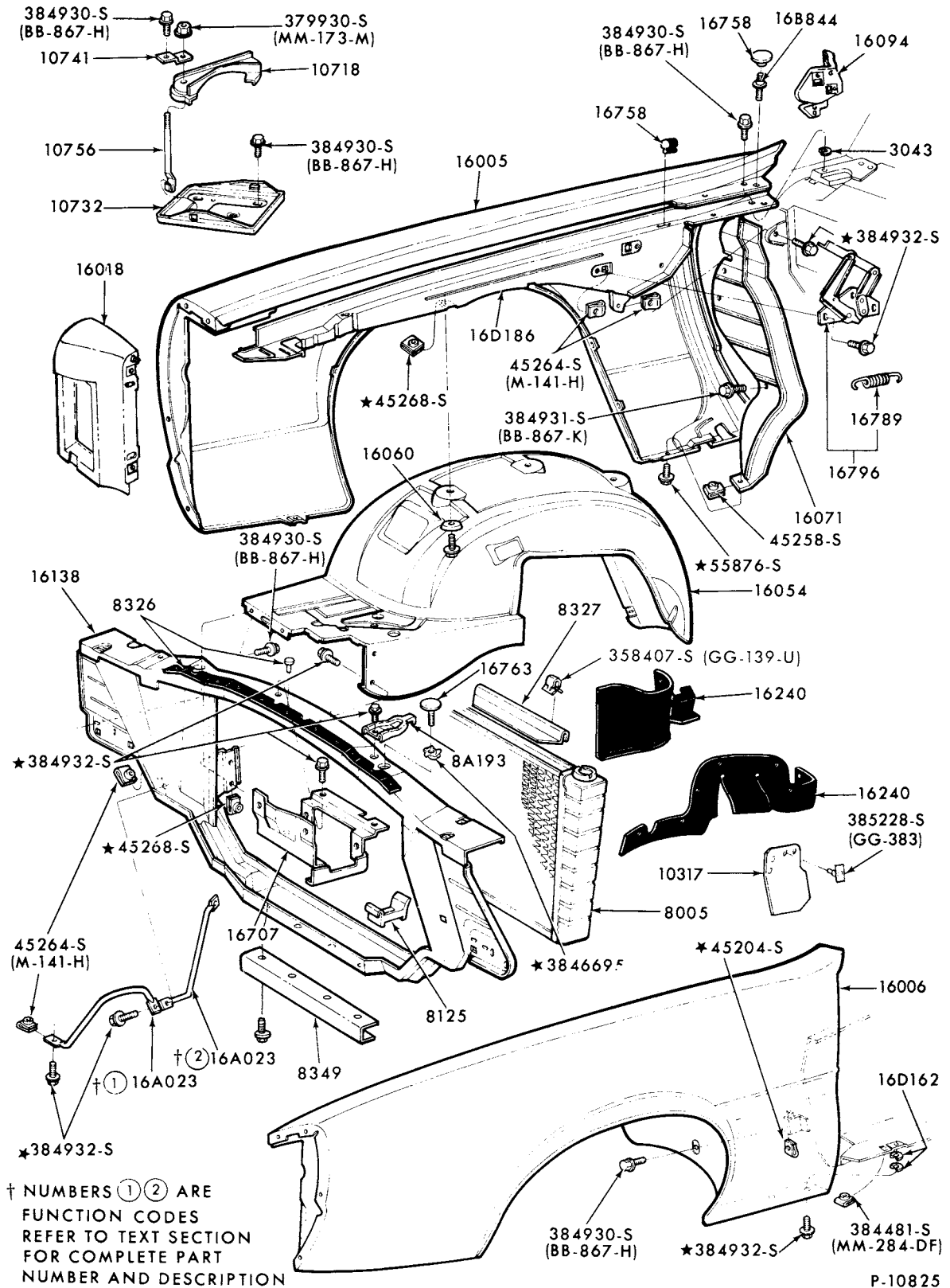

## FENDERS, APRONS and RELATED PARTS 1974/76 COUGAR

**1973/79  
LINCOLN-MERCURY CARS**

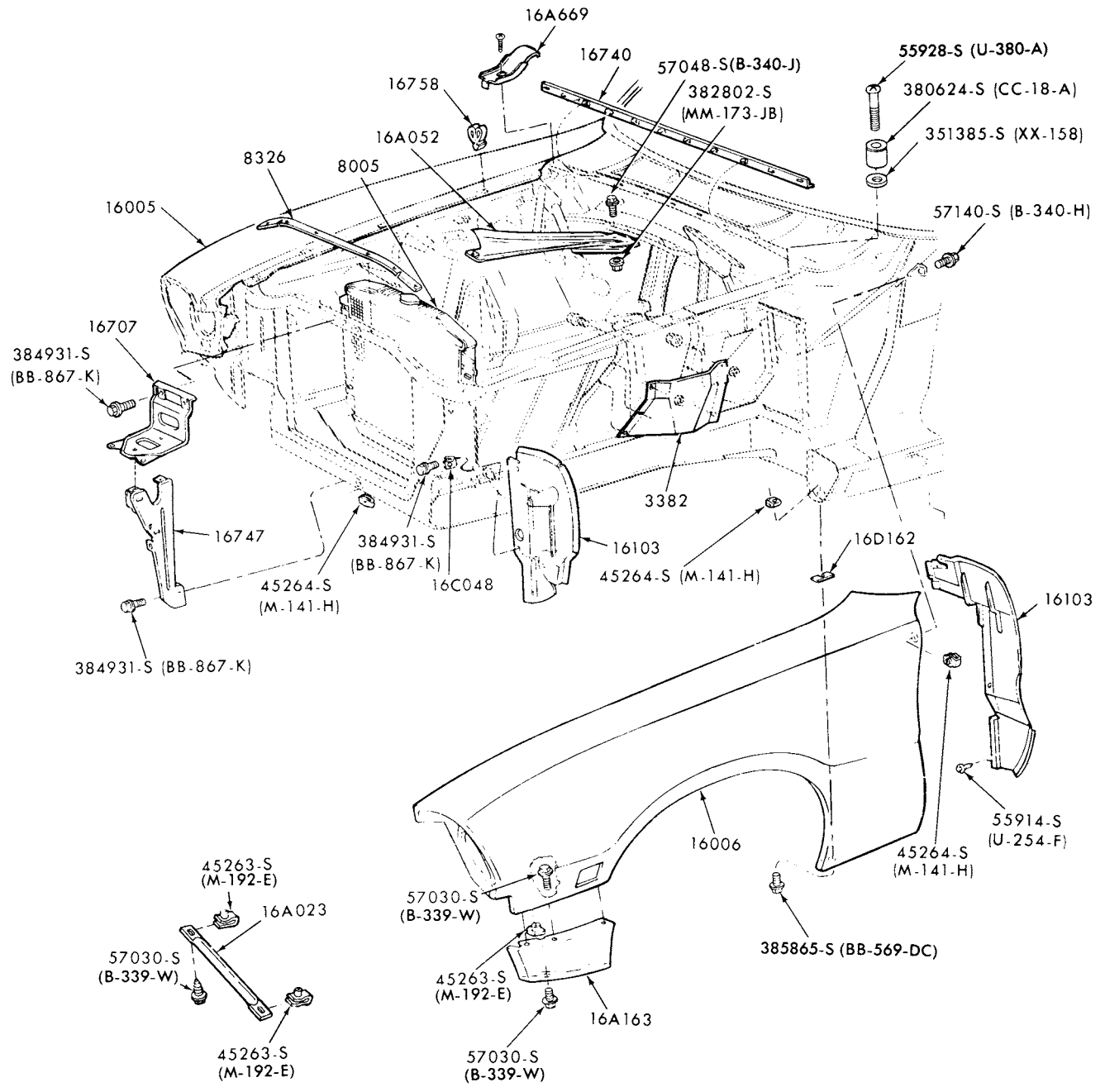

P-10850

FENDERS and RELATED PARTS  
1974/77 COMET

**1973/79  
LINCOLN-MERCURY CARS**

**ILLUSTRATION  
SECTION 160**

**11**

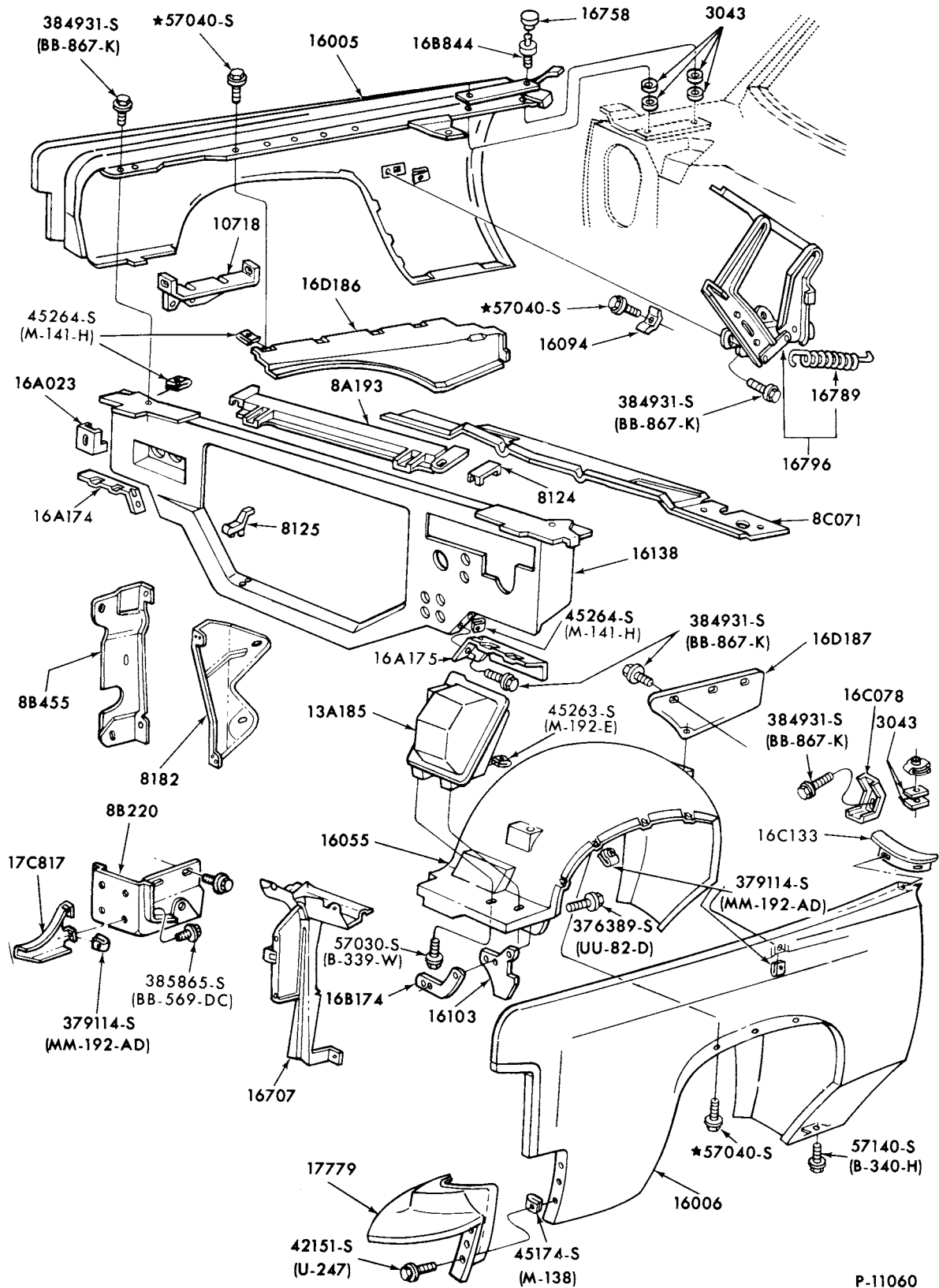

P-11060

**FENDERS, APRONS and RELATED PARTS  
1974/ LINCOLN**

# 1973/79 LINCOLN-MERCURY CARS

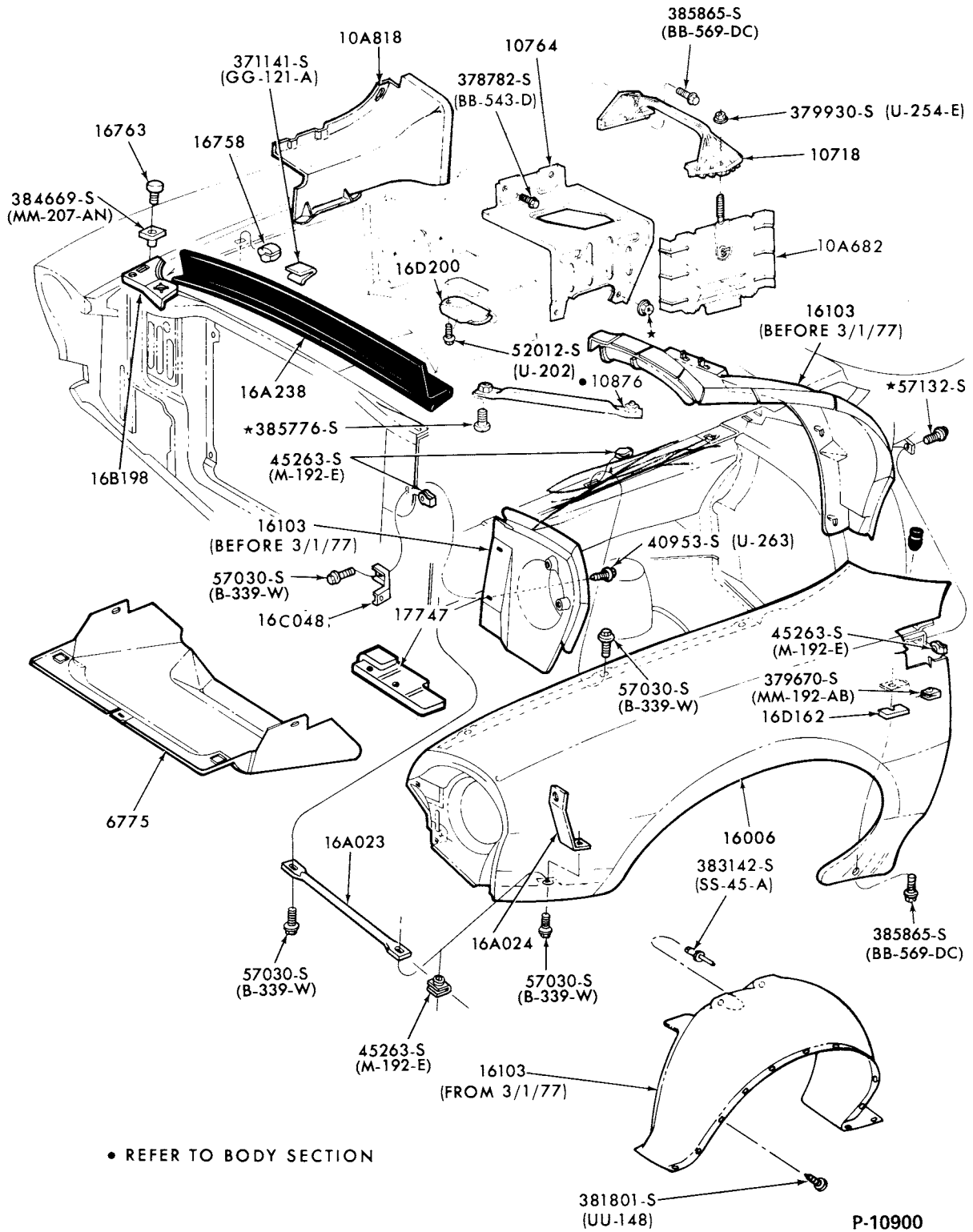

FENDERS, APRONS and RELATED PARTS  
1974/78 BOBCAT

# 1973/79 LINCOLN-MERCURY CARS

ILLUSTRATION  
SECTION 160

13

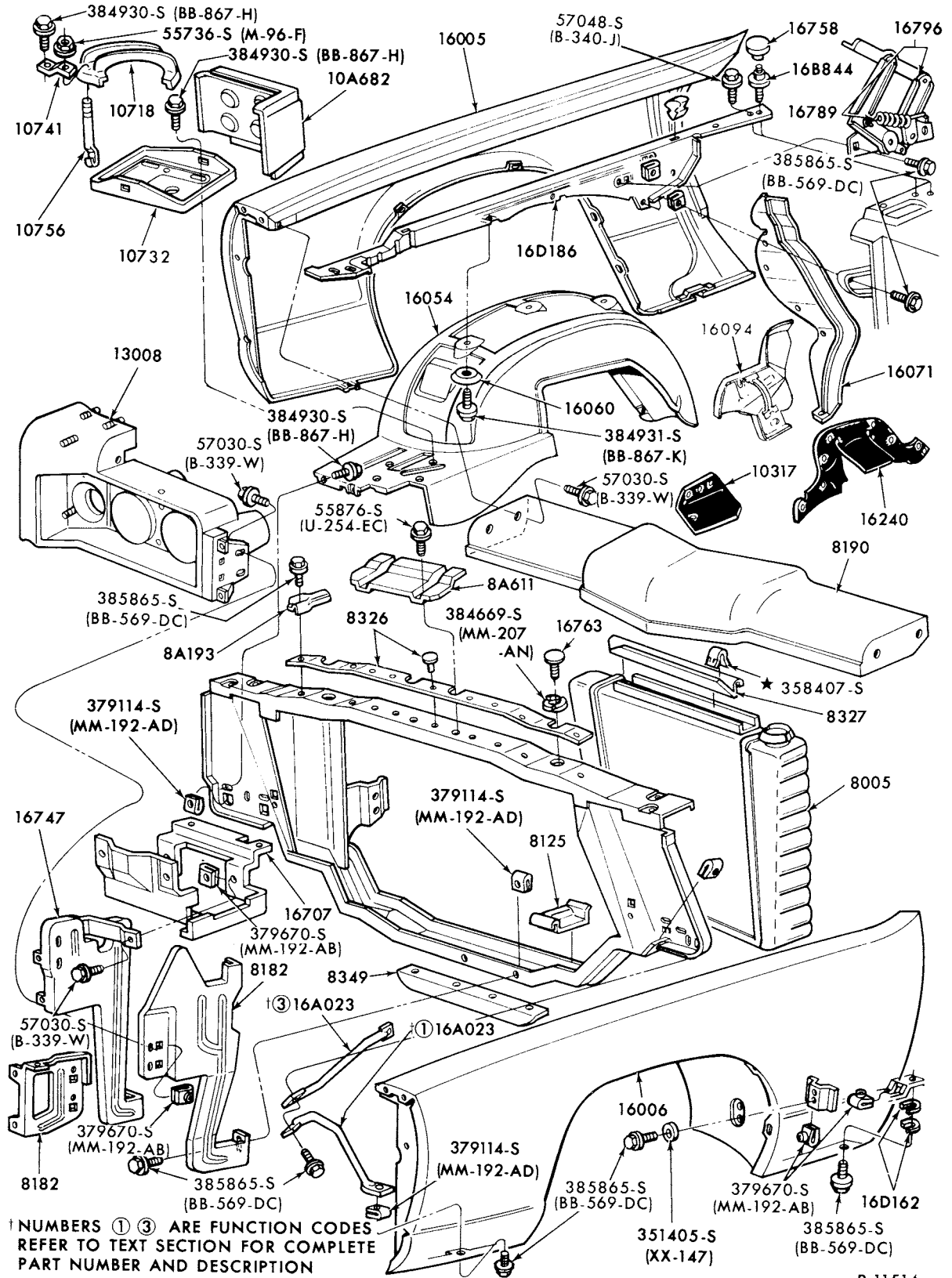

P-11514

## FENDERS, APRONS and RELATED PARTS 1974/76 MONTEGO



**1973/79  
LINCOLN-MERCURY CARS**

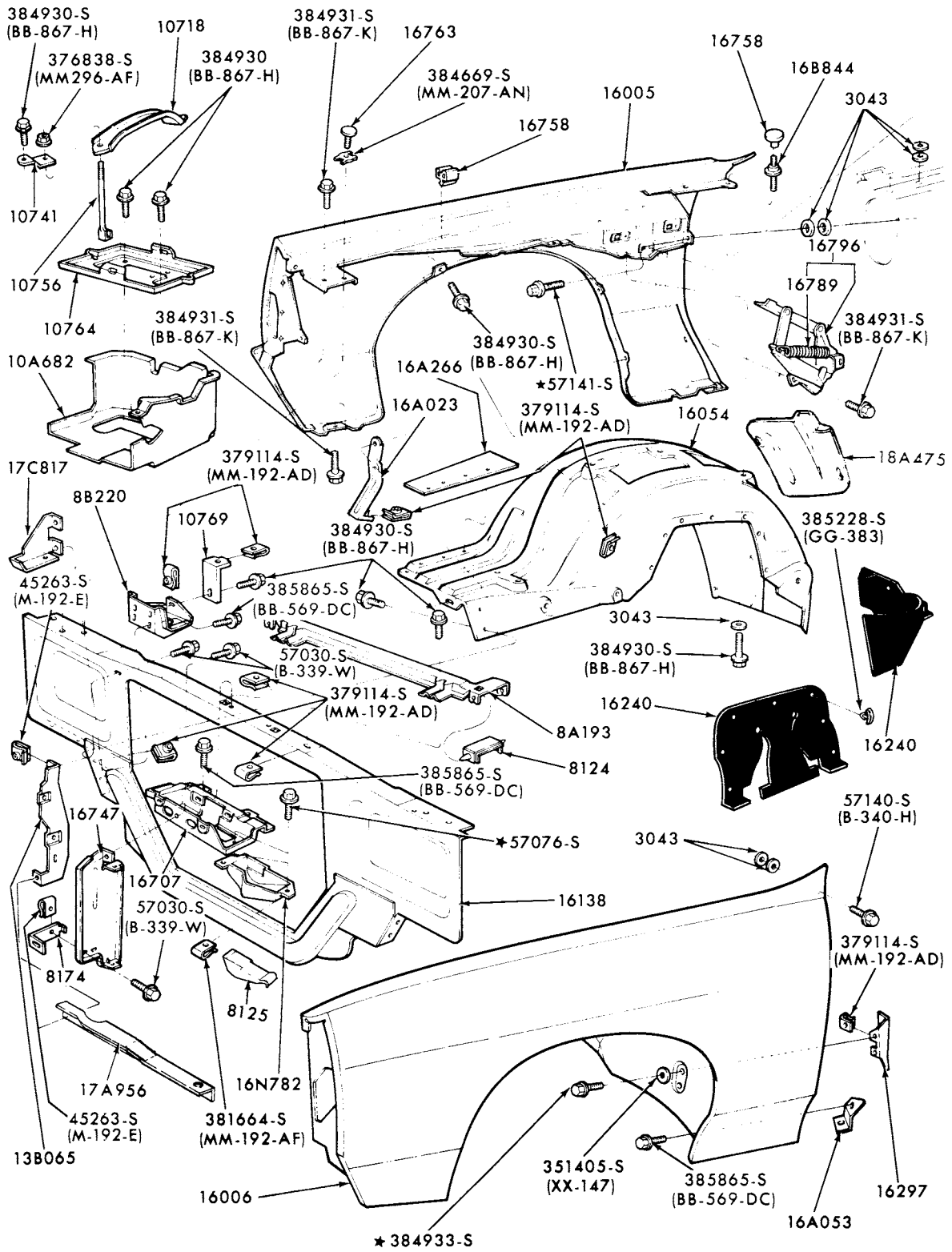

# 1973/79 LINCOLN-MERCURY CARS

ILLUSTRATION 15  
SECTION 160

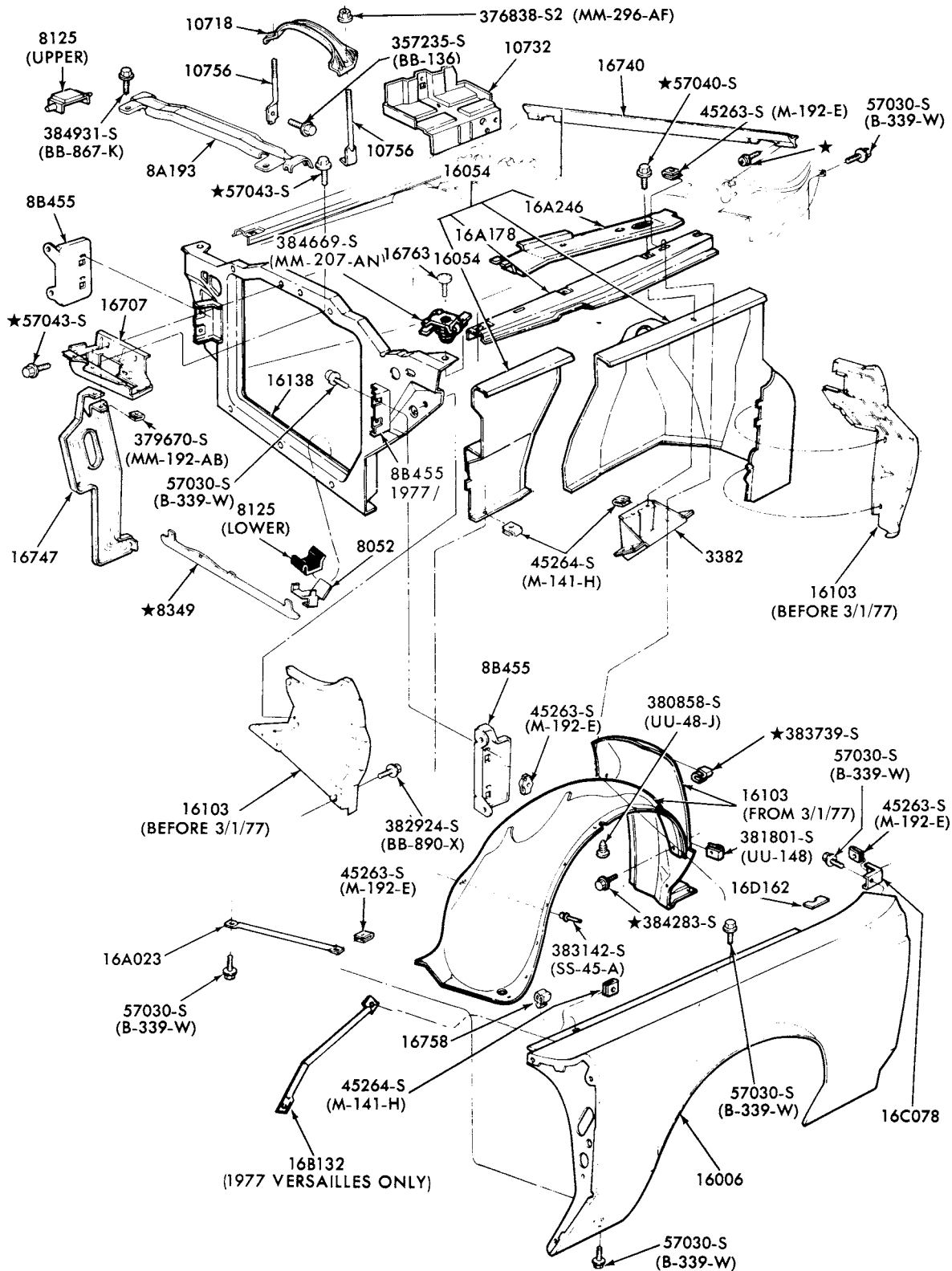

FENDERS, APRONS and RELATED PARTS  
1975/ MONARCH  
1977/ VERSAILLES

P-11880

**1973/79  
LINCOLN-MERCURY CARS**

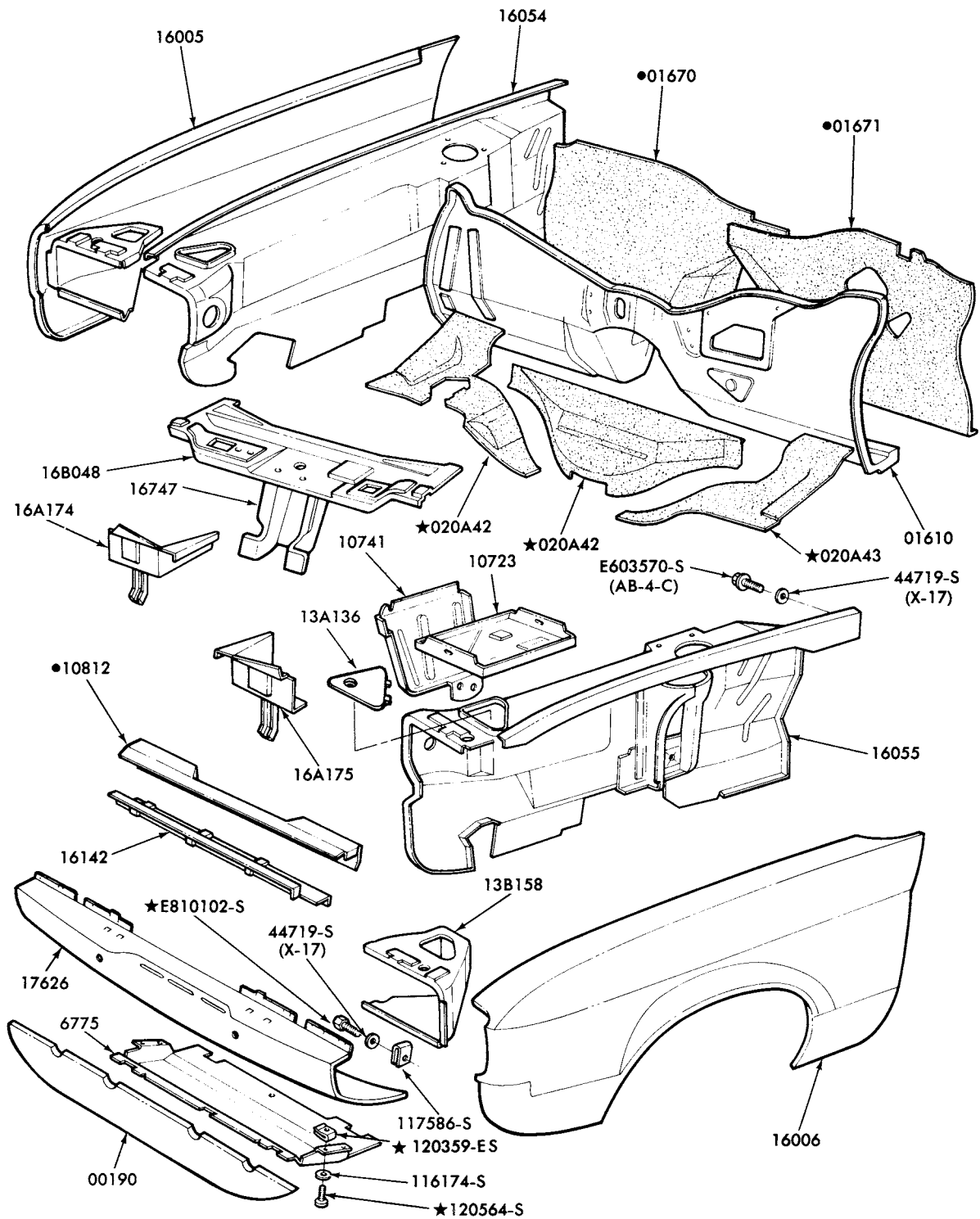

●REFER TO BODY SECTION

P-12260

FENDERS, APRONS and RELATED PARTS  
1976/78 CAPRI

# 1973/79 LINCOLN-MERCURY CARS

ILLUSTRATION  
SECTION 160

17

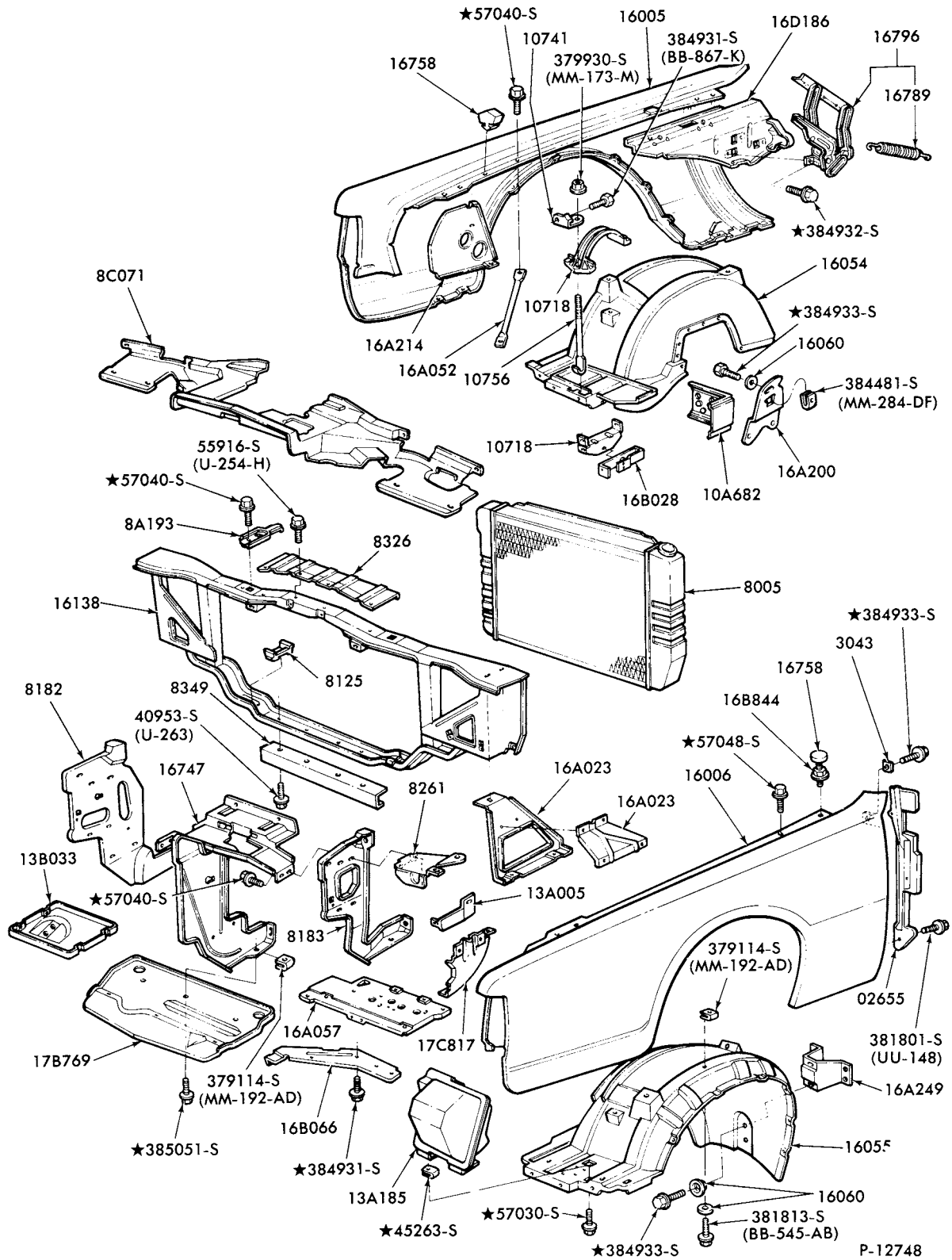

FENDERS, APRONS and RELATED PARTS  
1976 MARK IV



# 1973/79 LINCOLN-MERCURY CARS

ILLUSTRATION  
SECTION 160

19

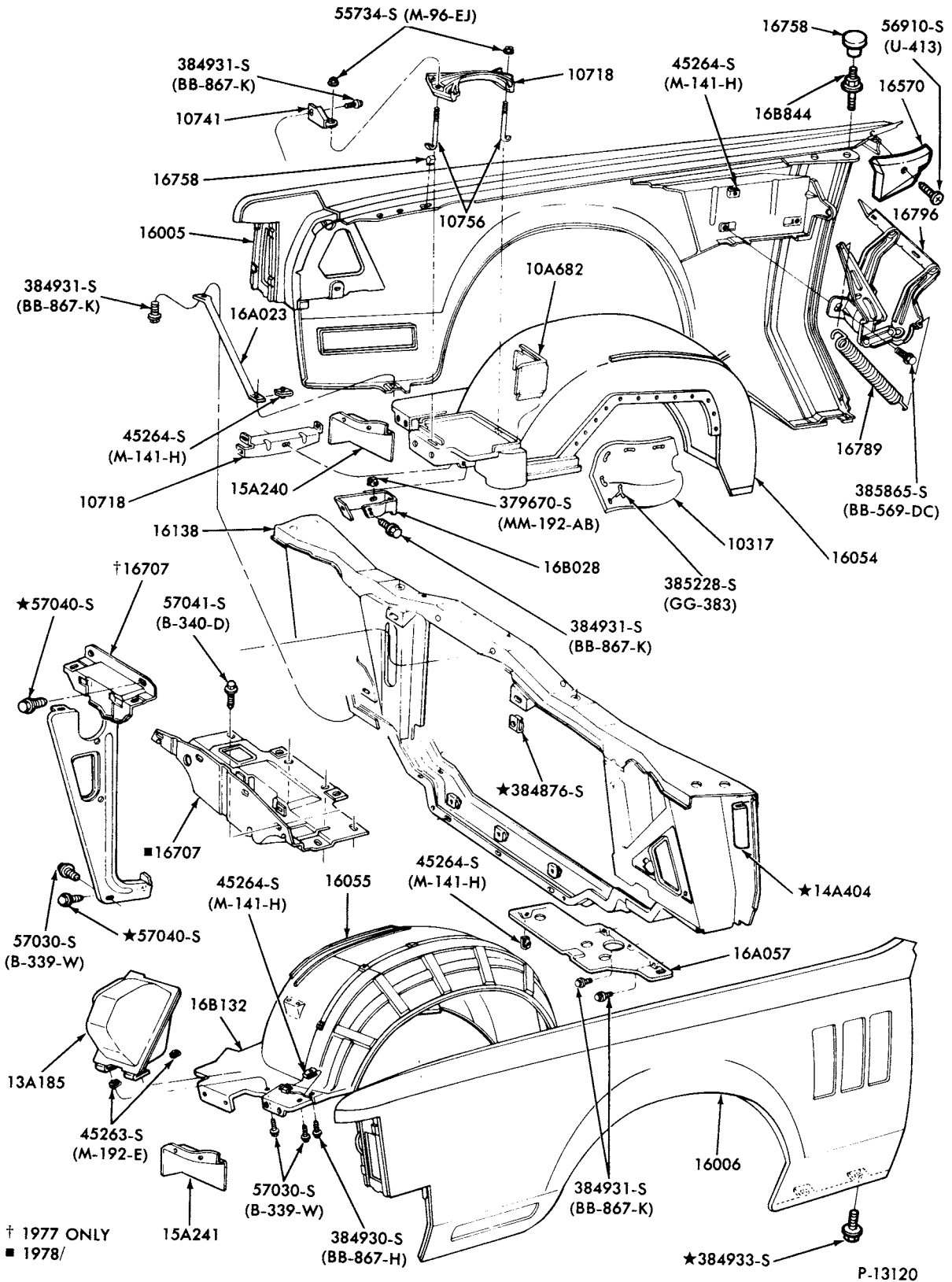

† 1977 ONLY  
■ 1978/

## FENDERS, APRONS and RELATED PARTS 1977/ MARK V

AUGUST, 1982

COPYRIGHT © 1982 — FORD MOTOR — DEARBORN, MICHIGAN  
COMPANY

CHANGE 1

**1973/79  
LINCOLN-MERCURY CARS**

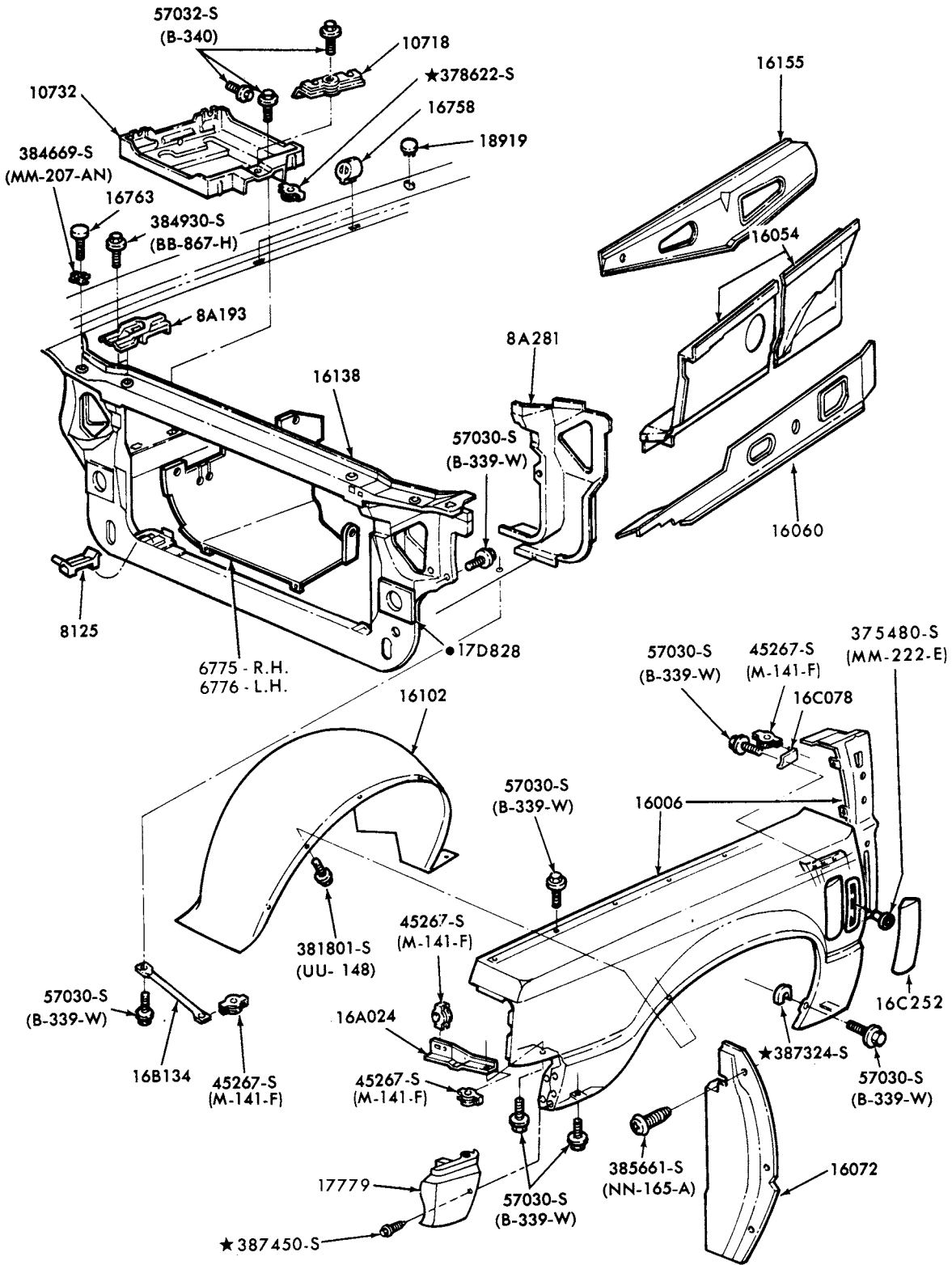

●SERVICED ONLY IN ASSY GROUP 16138

P-14469

FENDERS, APRONS and RELATED PARTS  
1978/ ZEPHYR

**1973/79  
LINCOLN-MERCURY CARS**

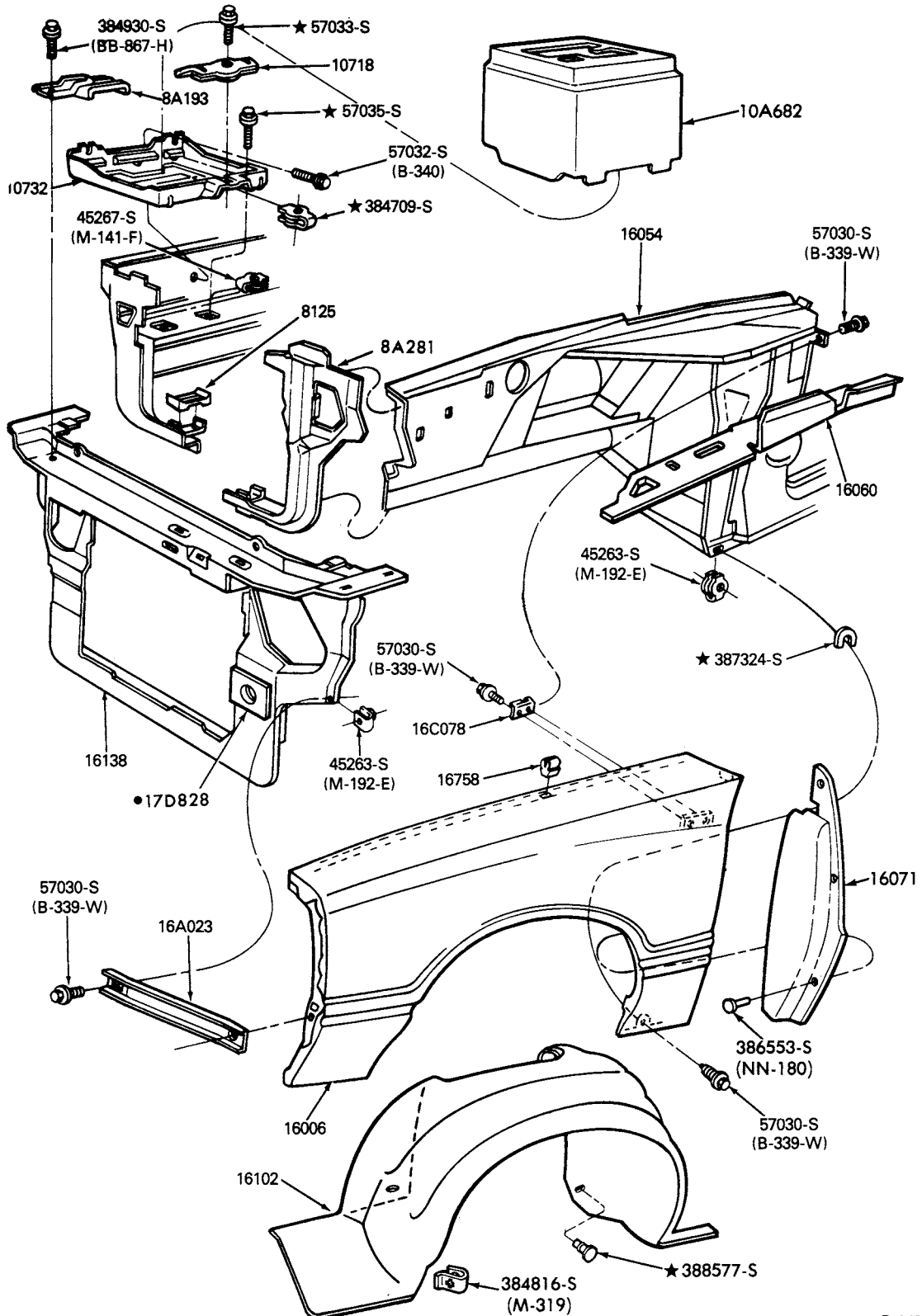

●SERVICED ONLY IN ASSY GROUP 16138

P-14907

FENDERS, APRONS and RELATED PARTS  
1979 CAPRI



# 1973/79 LINCOLN-MERCURY CARS

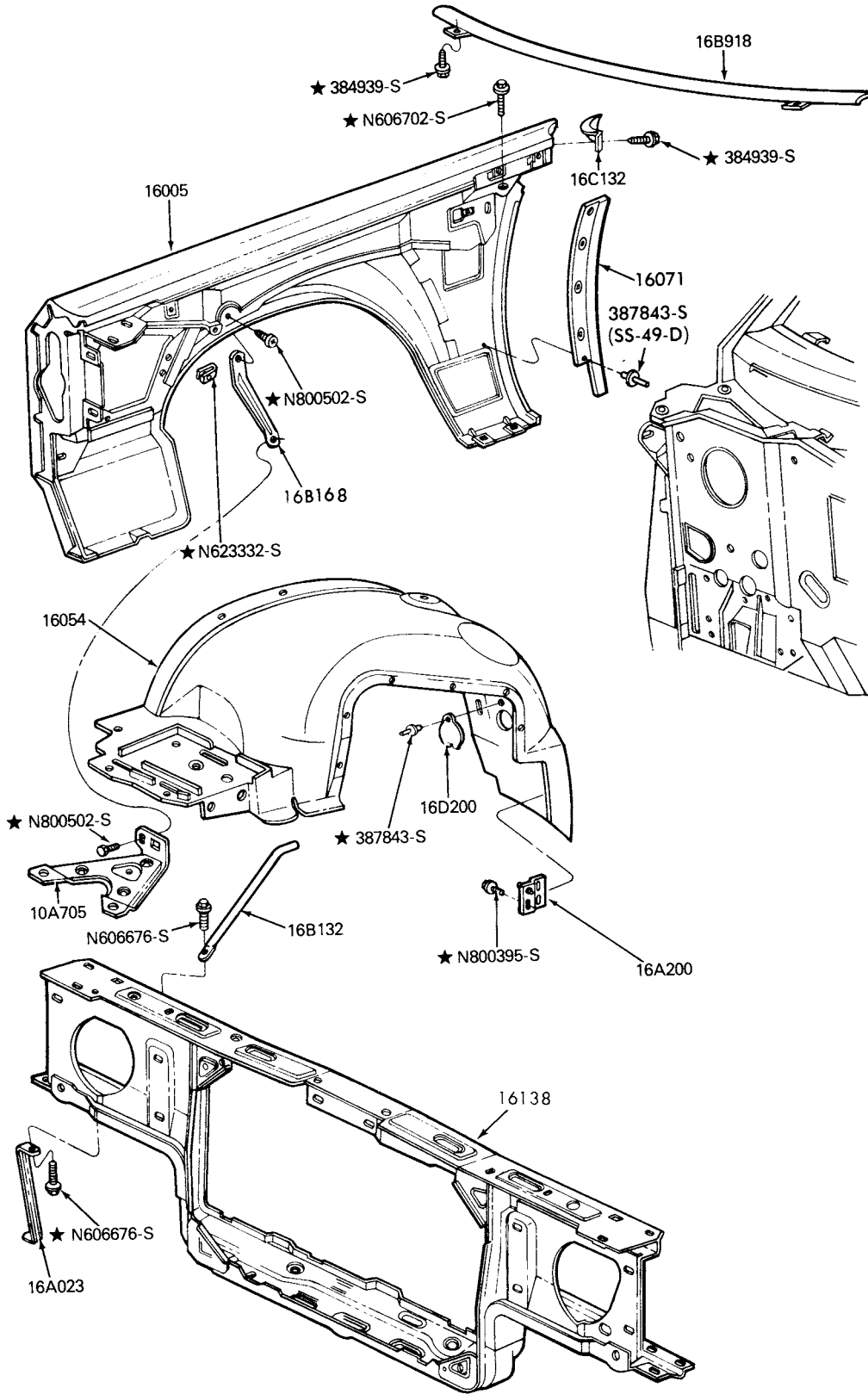

P-14917

FENDERS, APRONS and RELATED PARTS  
1979 MERCURY

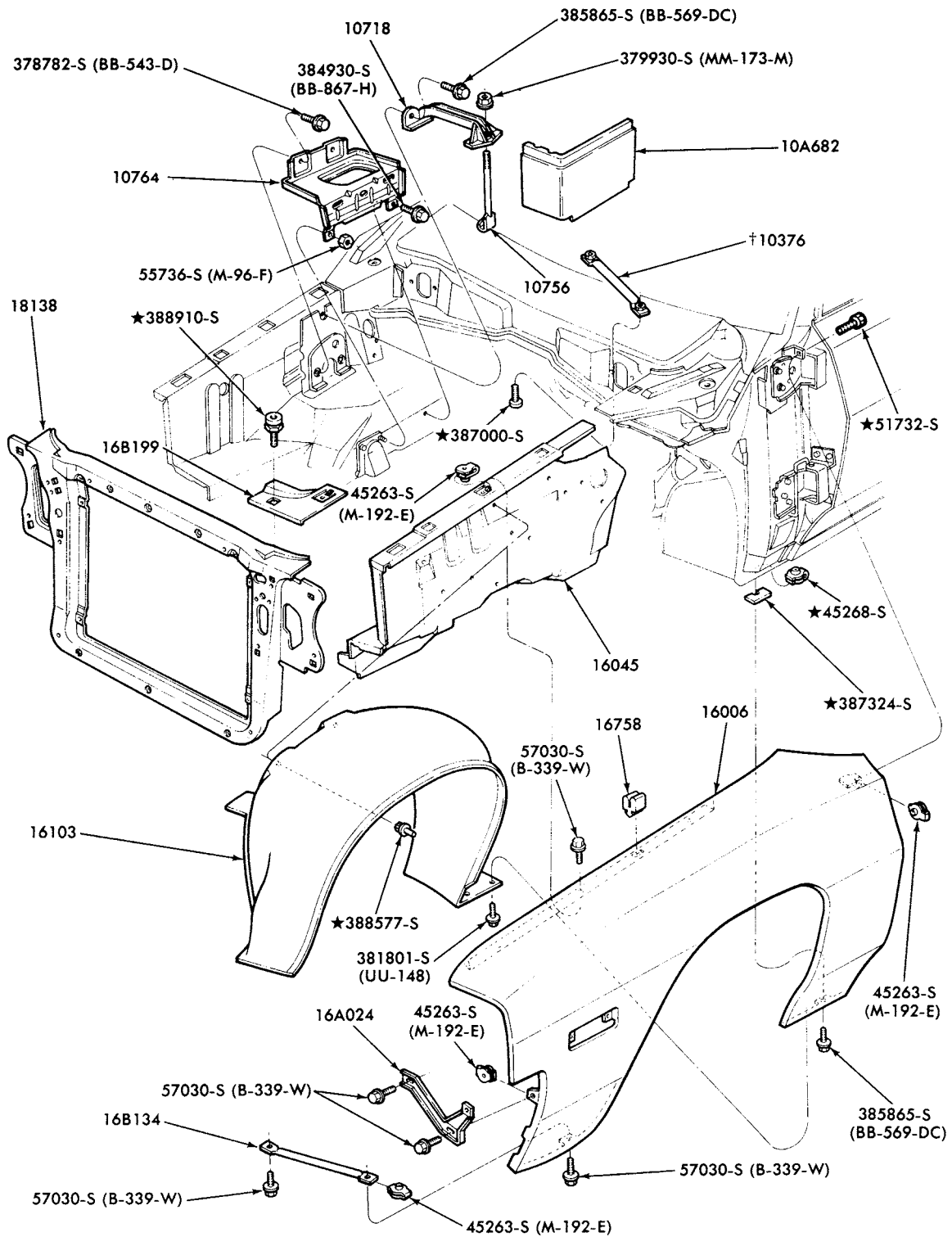

† REFER TO GROUP IN BODY SECTION

P-16253

FENDERS, APRONS and RELATED PARTS  
1979 BOBCAT

# 1973/79 LINCOLN-MERCURY CARS

ILLUSTRATION  
SECTION 166

1

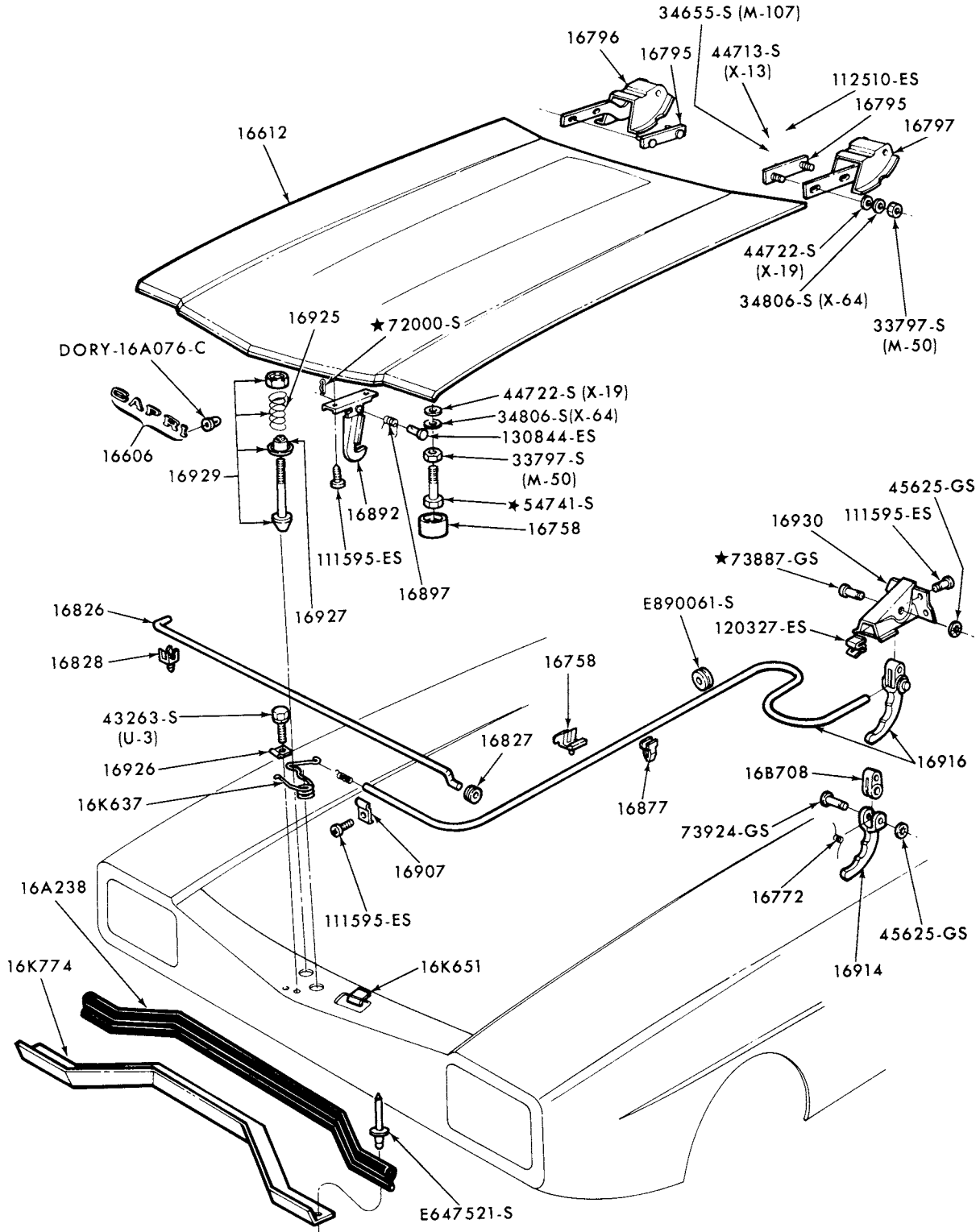

P-11707

## HOOD and RELATED PARTS 1973/74 CAPRI

# 1973/79 LINCOLN-MERCURY CARS

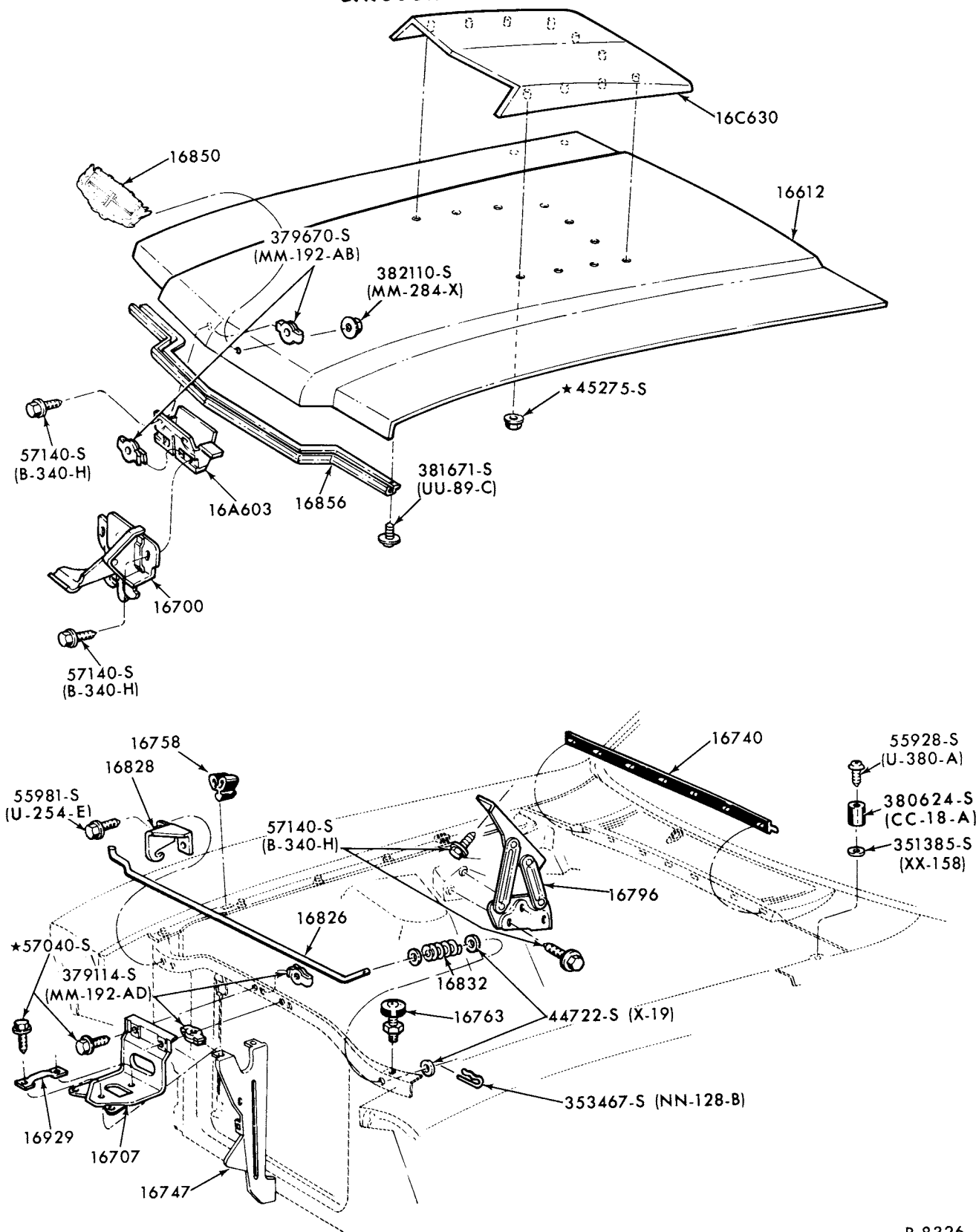

HOOD and RELATED PARTS  
1973/76 COMET-"Before 5/1/76"

# 1973/79 LINCOLN-MERCURY CARS

ILLUSTRATION  
SECTION 166

3

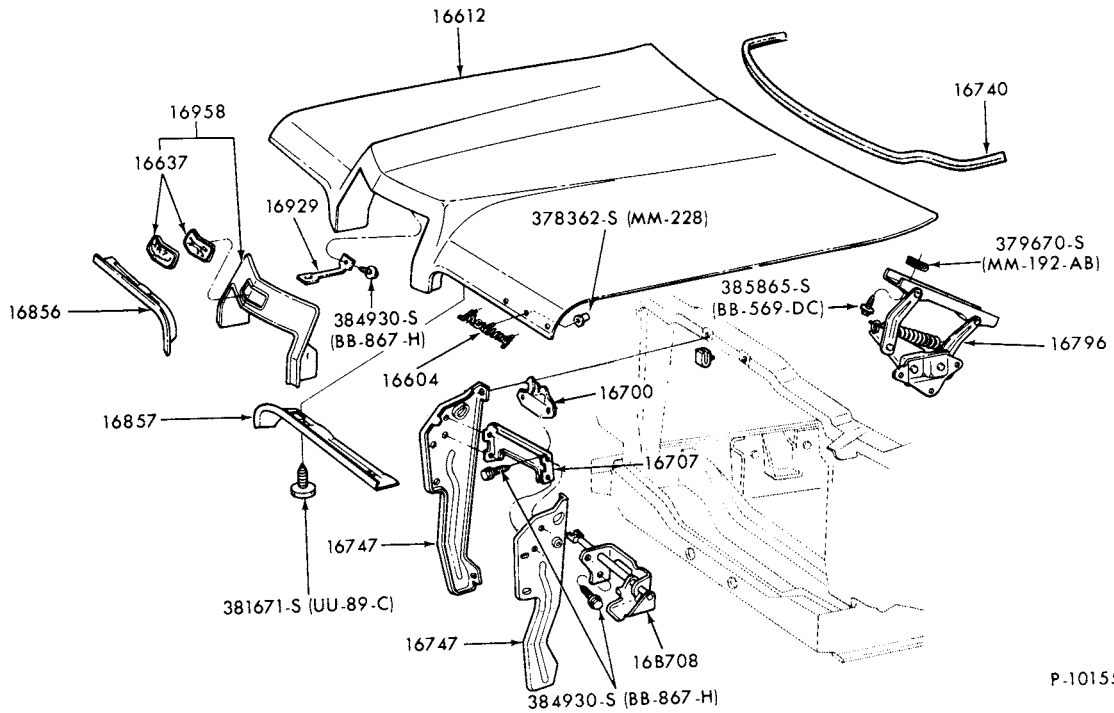

P-10155

HOOD and RELATED PARTS  
1973 COUGAR

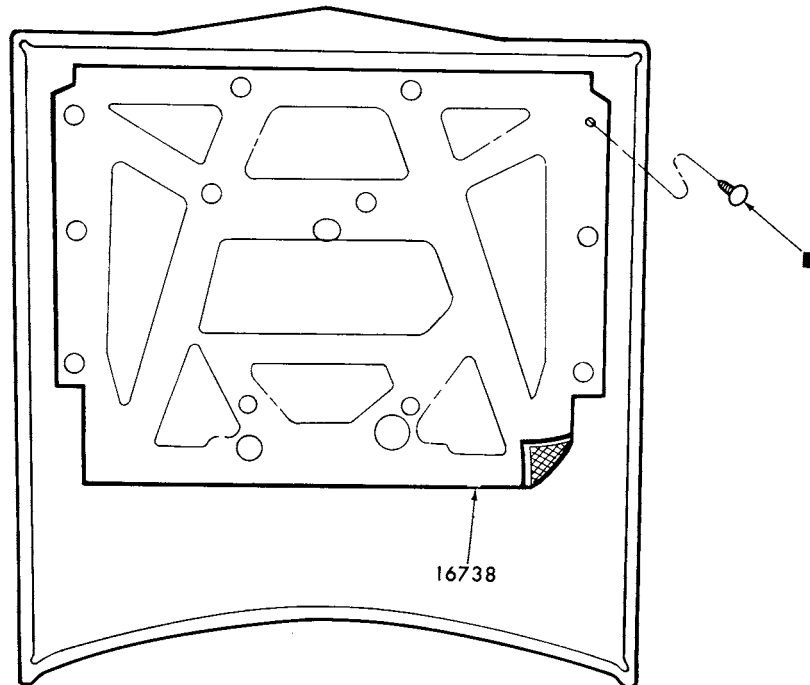

■ REFER TO GROUP 16738 IN TEXT SECTION  
FOR ATTACHING PARTS

P-14424

HOOD INSULATOR and RELATED PARTS  
1973/ ALL

# 1973/79 LINCOLN-MERCURY CARS

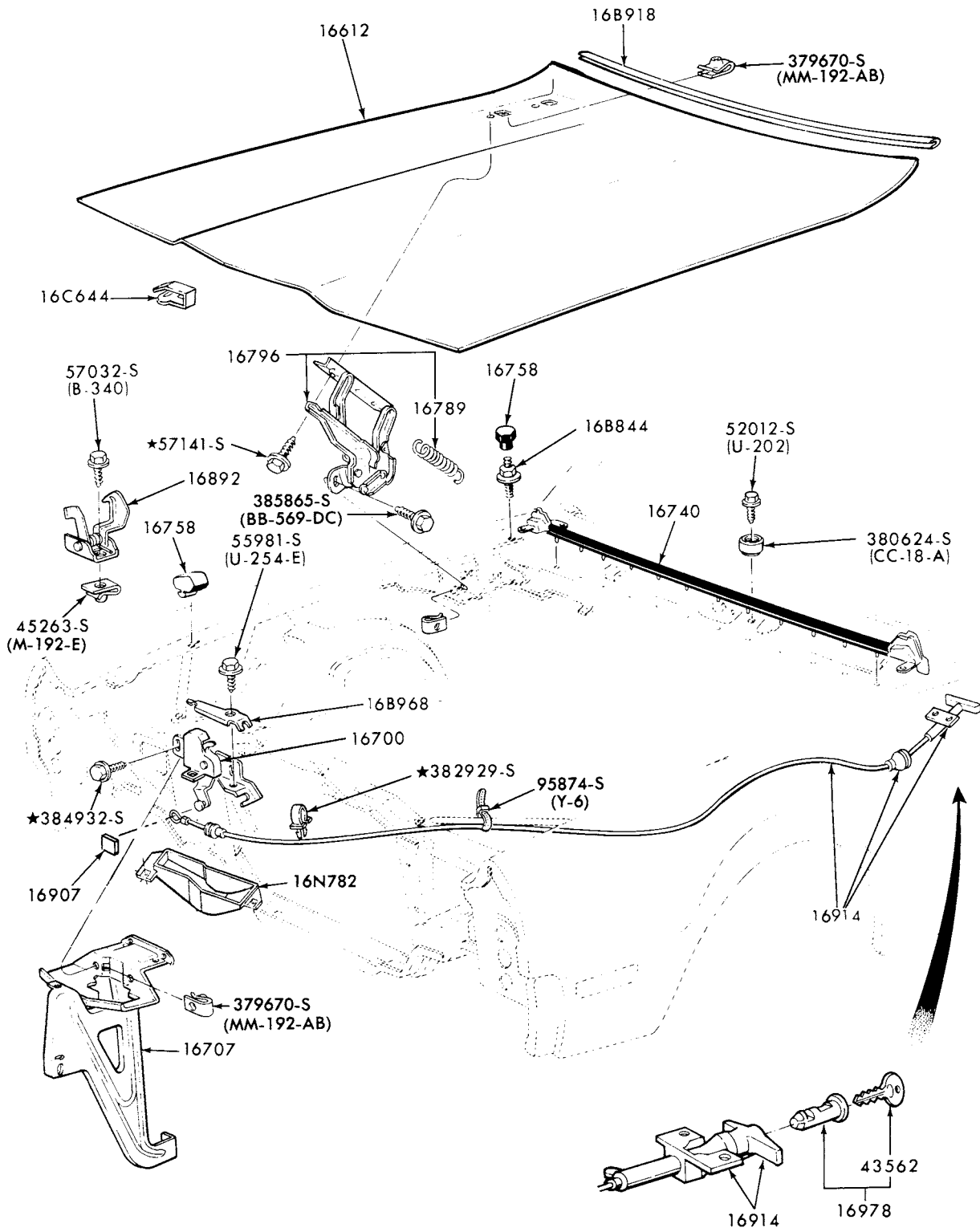

HOOD and RELATED PARTS  
1973/76 MARK IV

# 1973/79 LINCOLN-MERCURY CARS

ILLUSTRATION  
SECTION 166

5

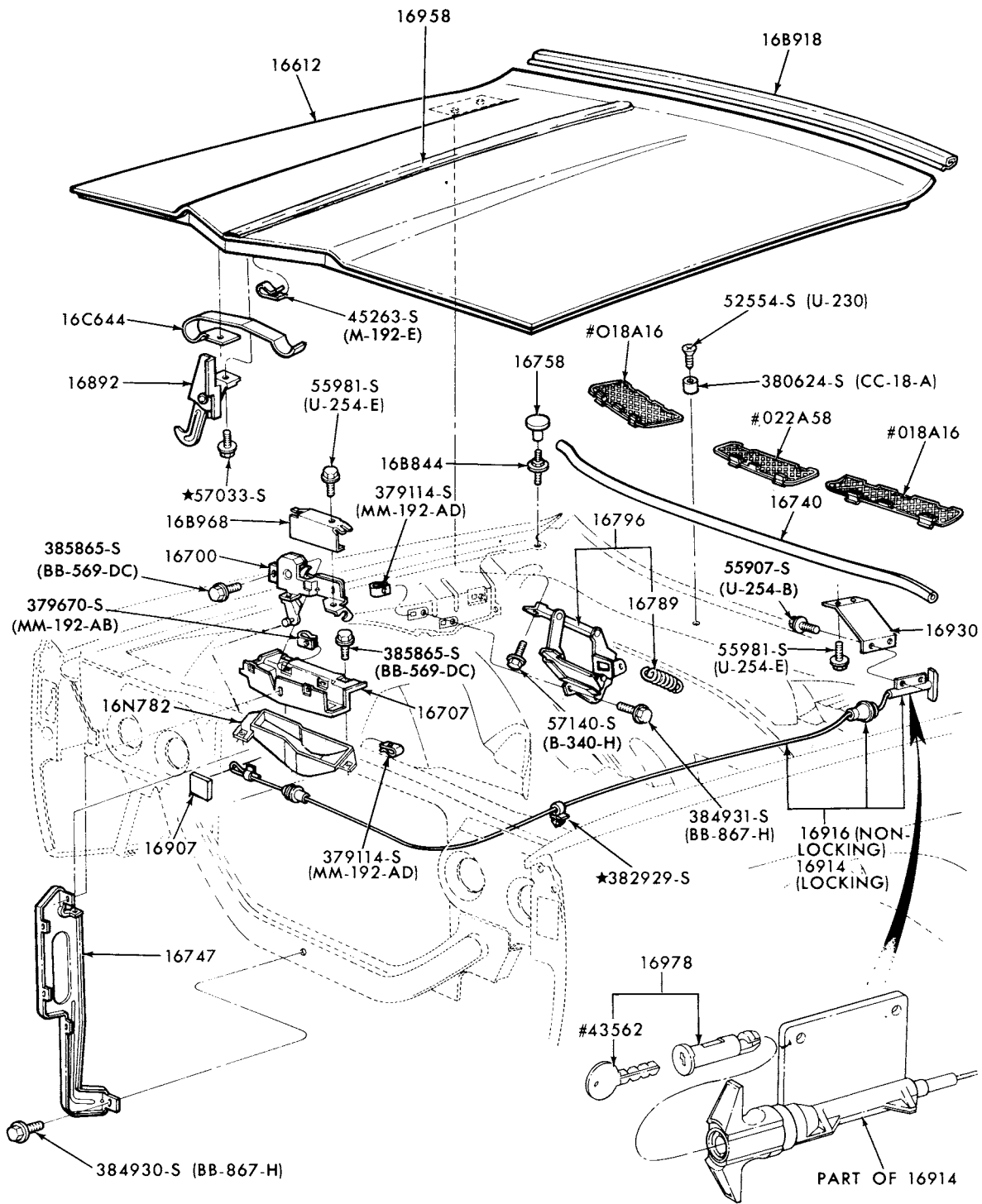

#REFER TO BODY SECTION

P-10452

## HOOD and RELATED PARTS

1973/78 MERCURY 1973/76 METEOR

**1973/79  
LINCOLN-MERCURY CARS**

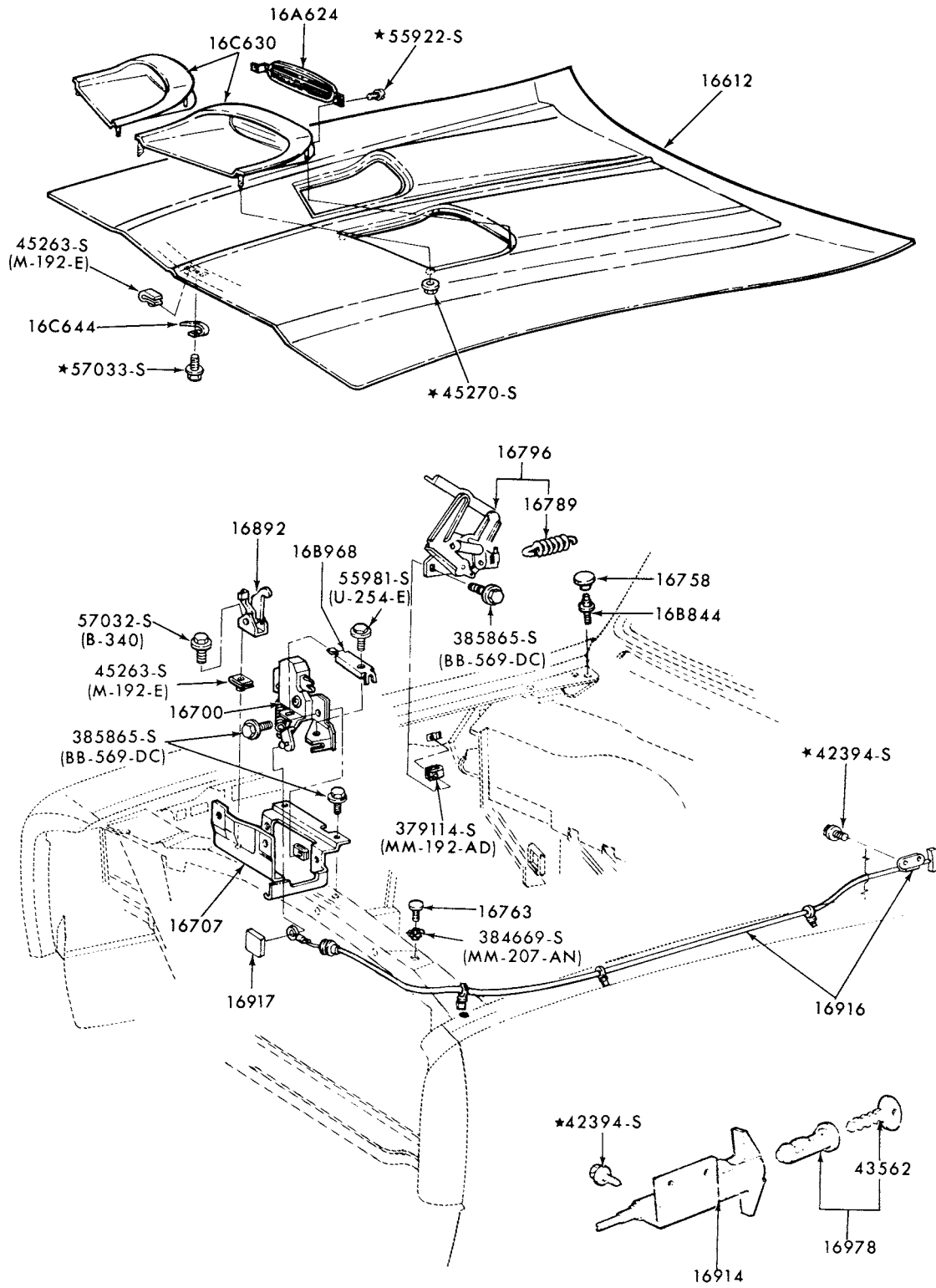

P-10380

1973/76	MONTEGO
1974/76	COUGAR





1973/79  
LINCOLN-MERCURY CARS

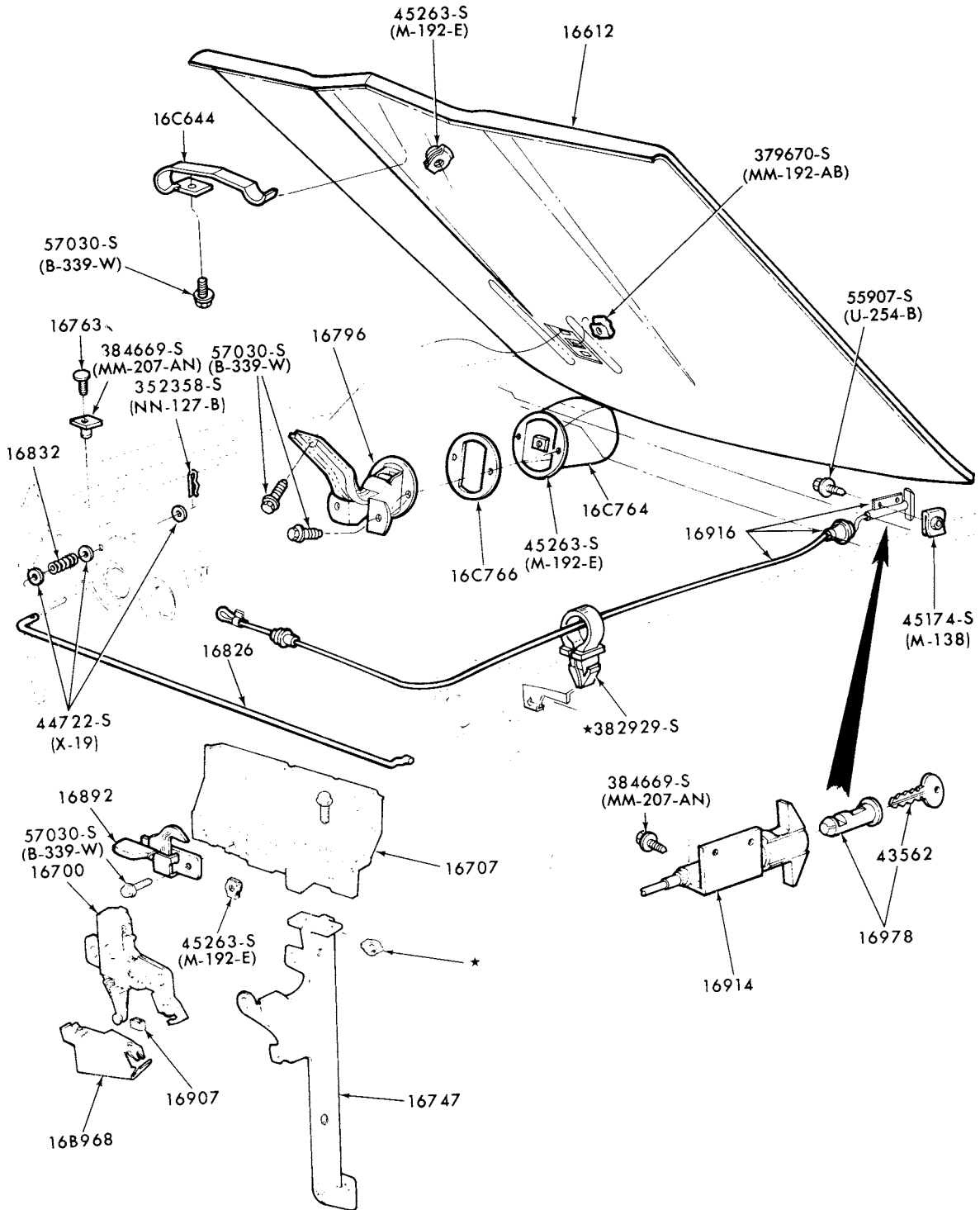

P-10899

HOOD and RELATED PARTS  
1974 BOBCAT

**1973/79  
LINCOLN-MERCURY CARS**

ILLUSTRATION  
SECTION 166

9

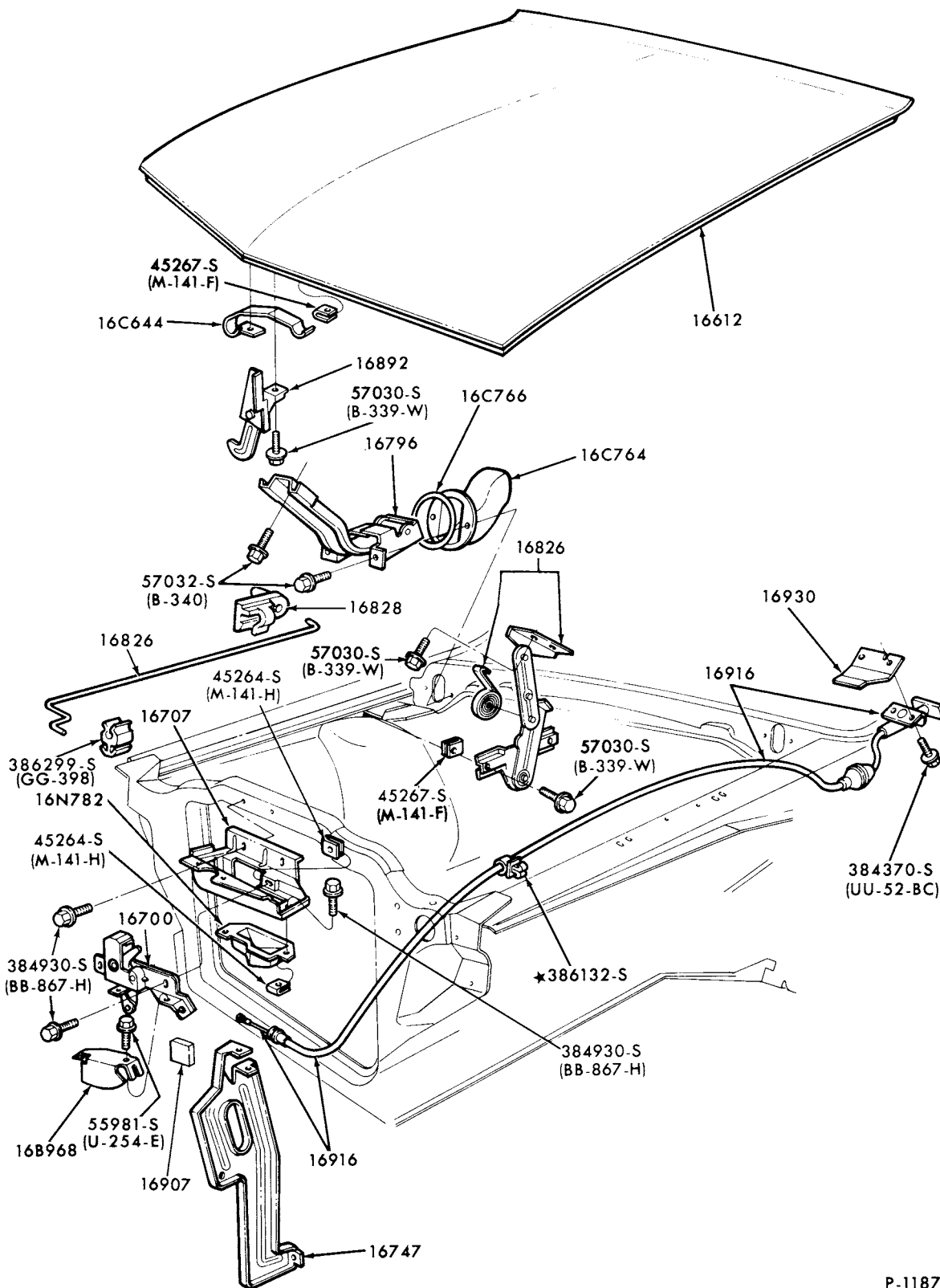

P-11875

HOOD and RELATED PARTS  
1975/ MONARCH and 1978 VERSAILLES

# 1973/79 LINCOLN-MERCURY CARS

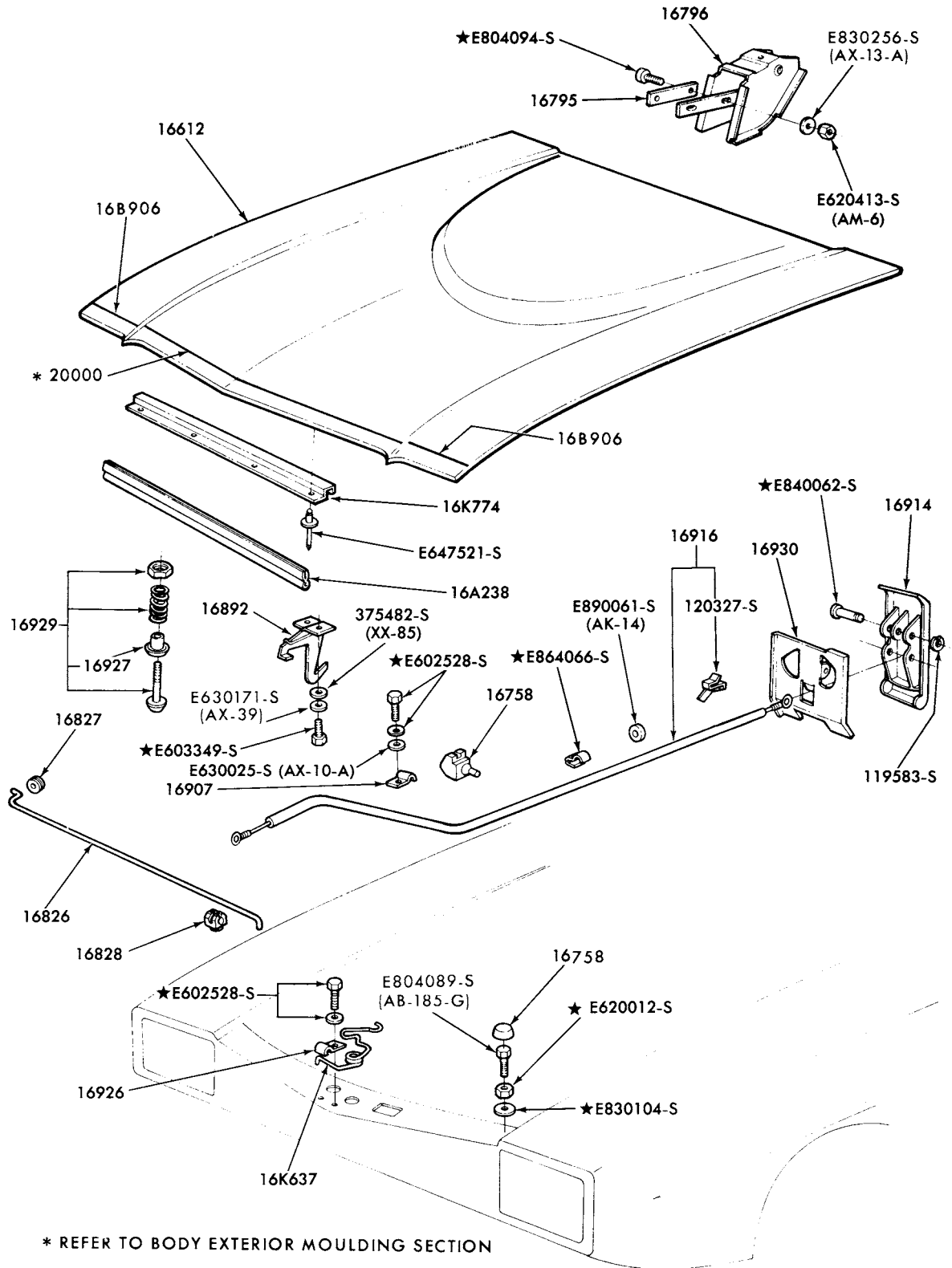

P-12263

**1973/79  
LINCOLN-MERCURY CARS**

ILLUSTRATION  
SECTION 166

11

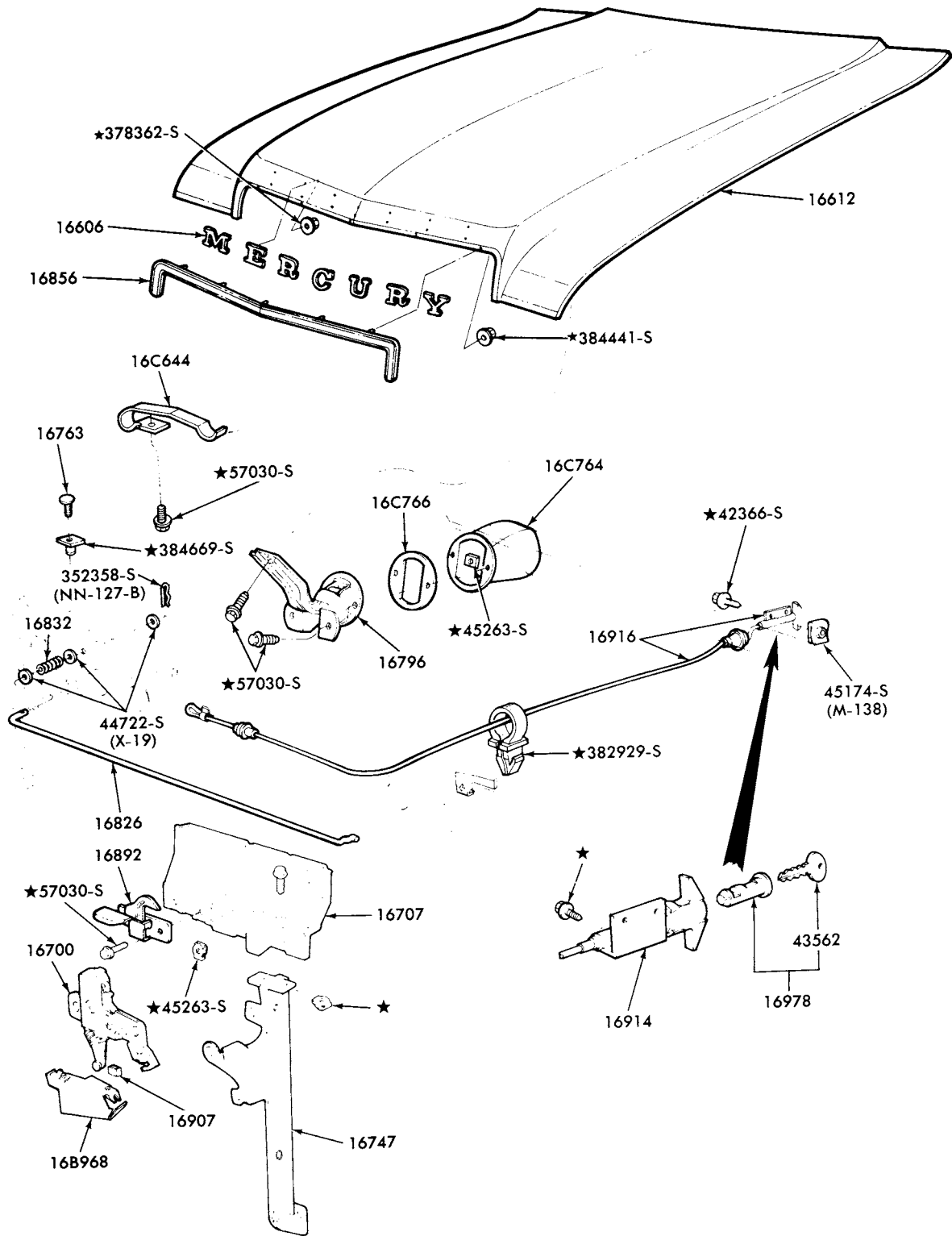

P-12318

HOOD and RELATED PARTS  
1975/76 BOBCAT-"Before 5/1/76"

**1973/79  
LINCOLN-MERCURY CARS**

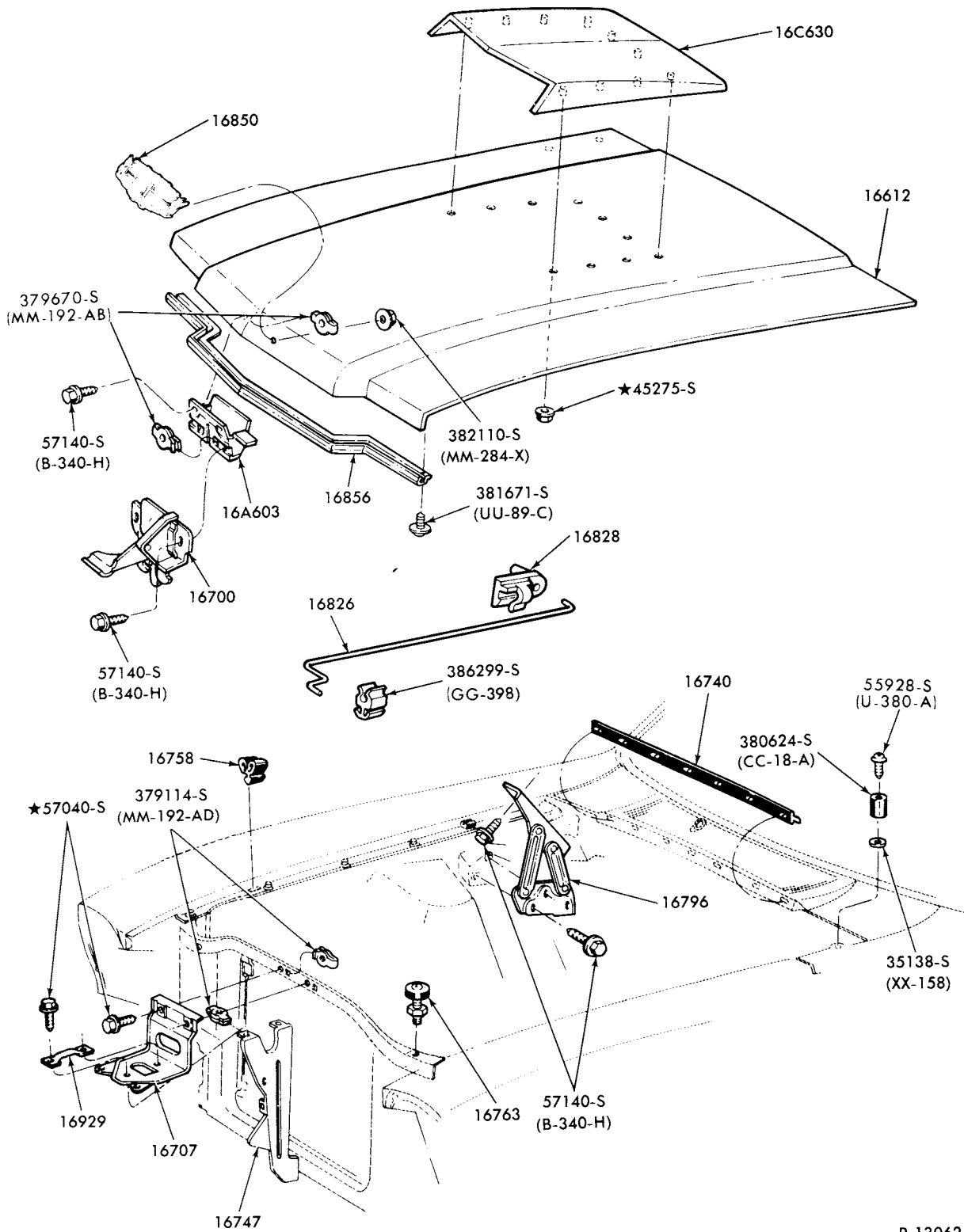

P-13062

HOOD and RELATED PARTS  
1976/77 COMET-"From 5/1/76"

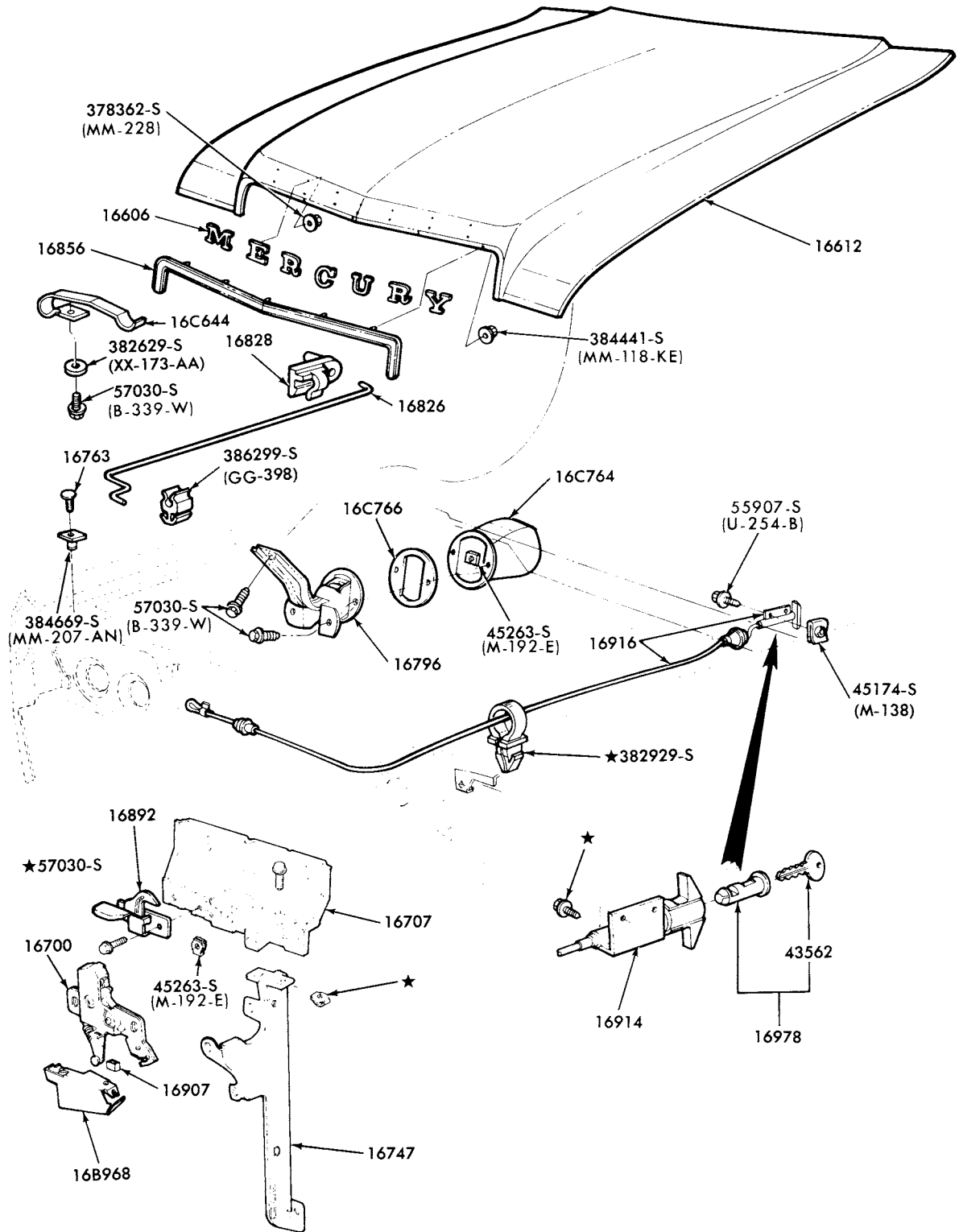

P-13063

HOOD and RELATED PARTS  
 1976/ BOBCAT-"From 5/1/76"

**1973/79  
LINCOLN-MERCURY CARS**

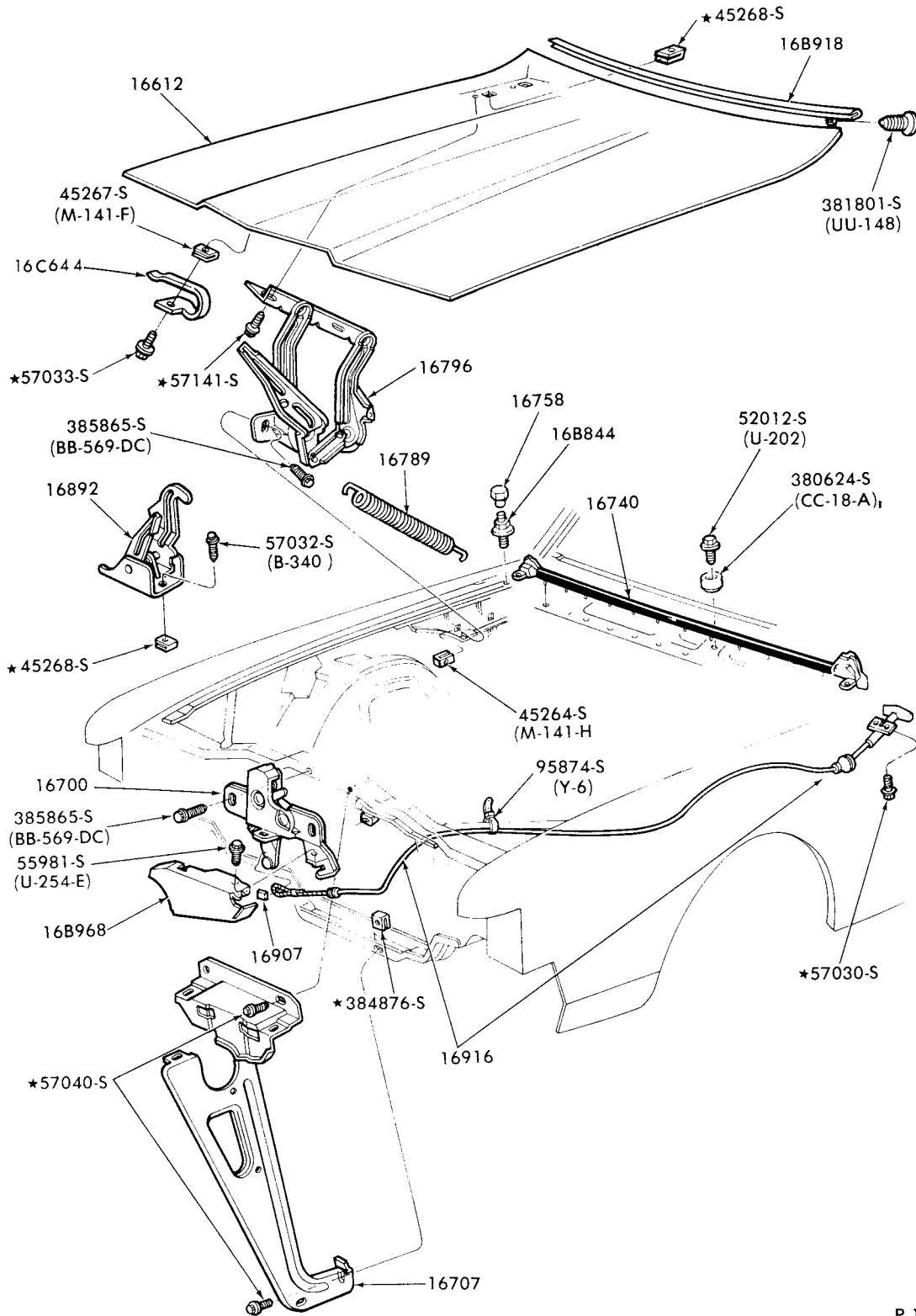

P-13128

HOOD and RELATED PARTS  
1977/ MARK V



# 1973/79 LINCOLN-MERCURY CARS

ILLUSTRATION  
SECTION 166

15

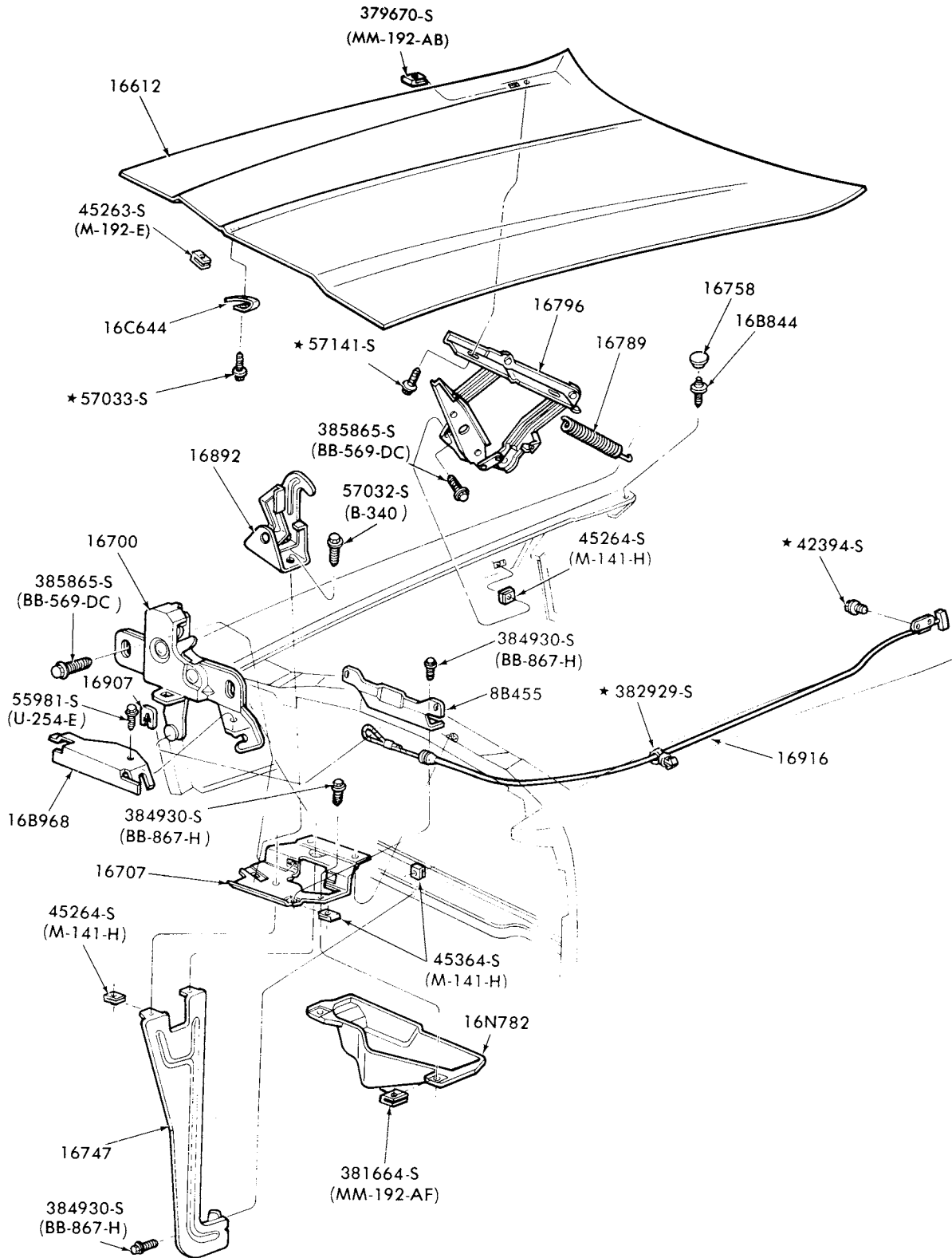

HOOD and RELATED PARTS  
1977/ COUGAR

P-13127

1973/79  
LINCOLN-MERCURY CARS

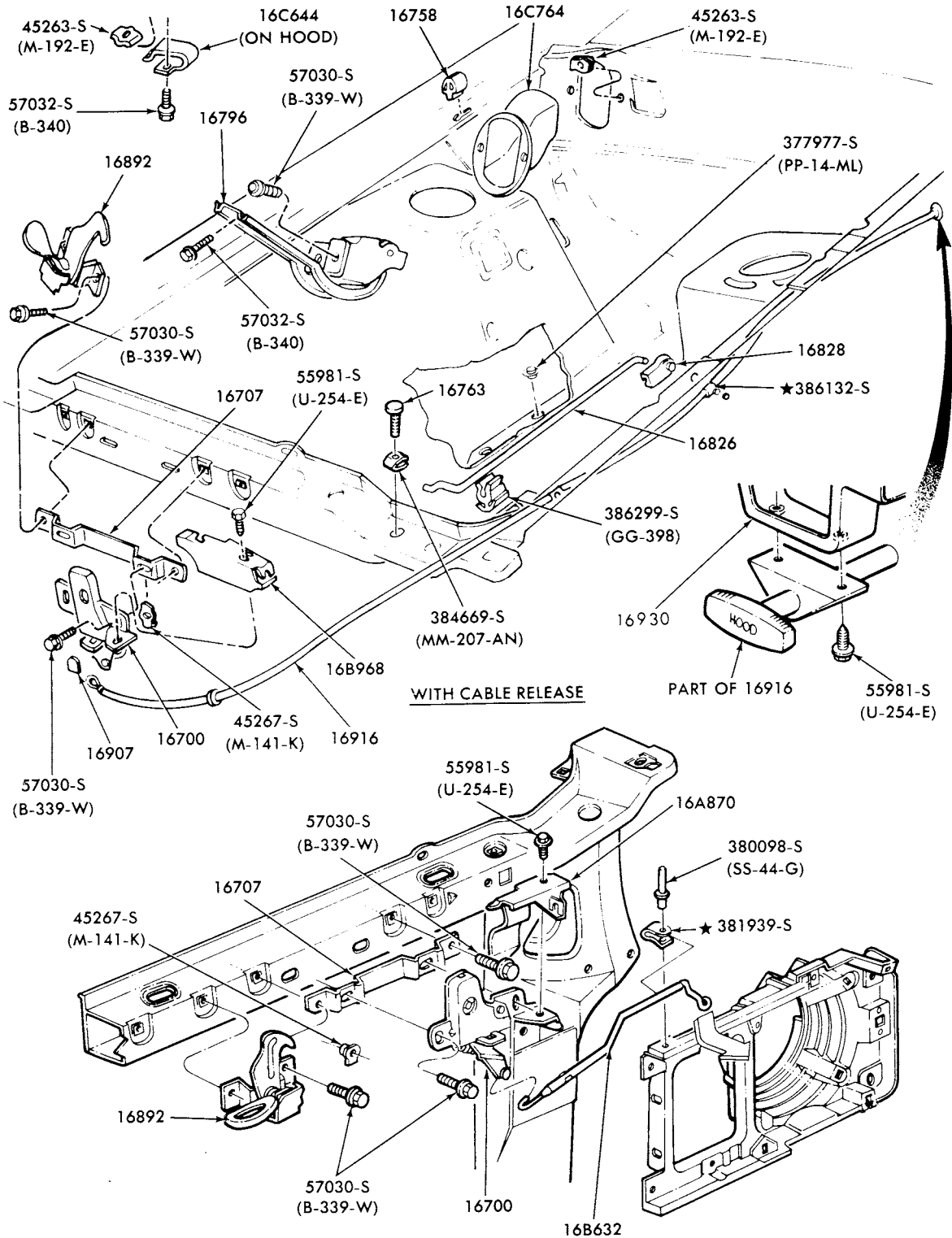

WITH CABLE RELEASE

WITH LATCH RELEASE

P-14446

HOOD LATCH and RELATED PARTS  
1978/ ZEPHYR

**1973/79  
LINCOLN-MERCURY CARS**

ILLUSTRATION  
SECTION 166

17

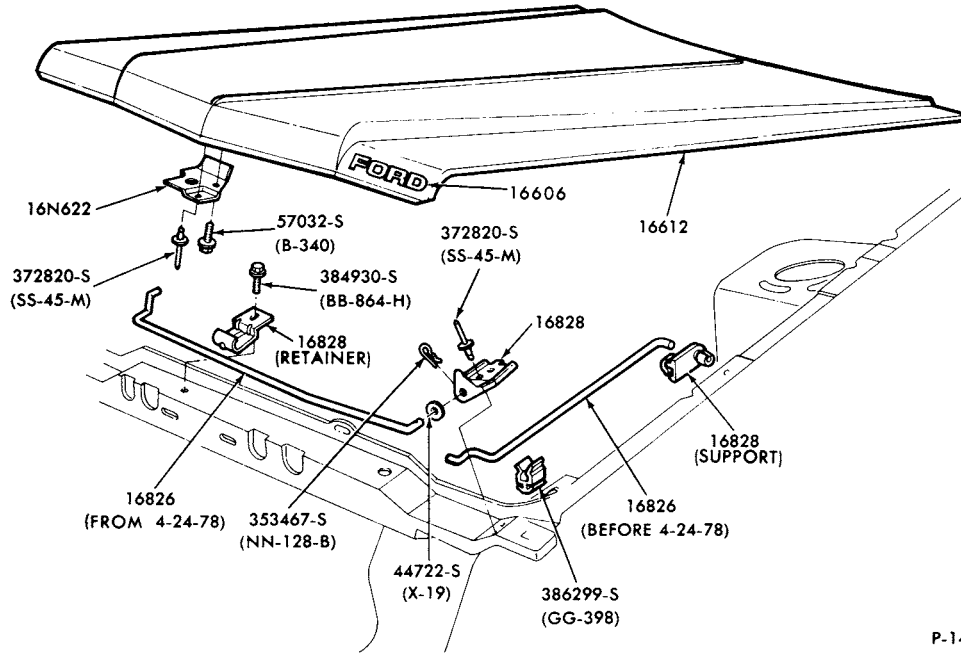

P-14568

HOOD PROP ROD  
1978/ ZEPHYR

**1973/79  
LINCOLN-MERCURY CARS**

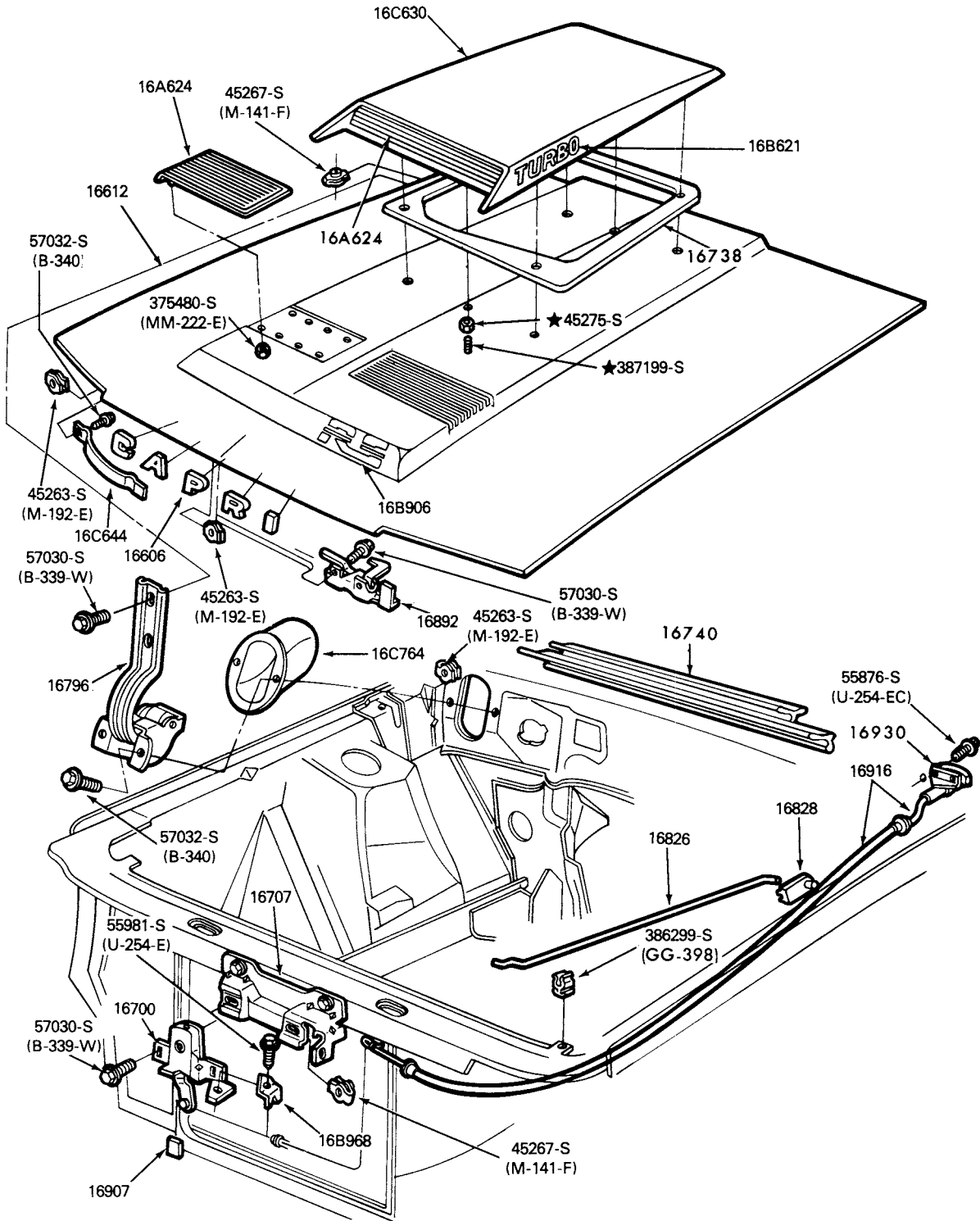

P-14909

HOOD and RELATED PARTS  
1979 CAPRI

**1973/79  
LINCOLN-MERCURY CARS**

ILLUSTRATION  
SECTION 166

19

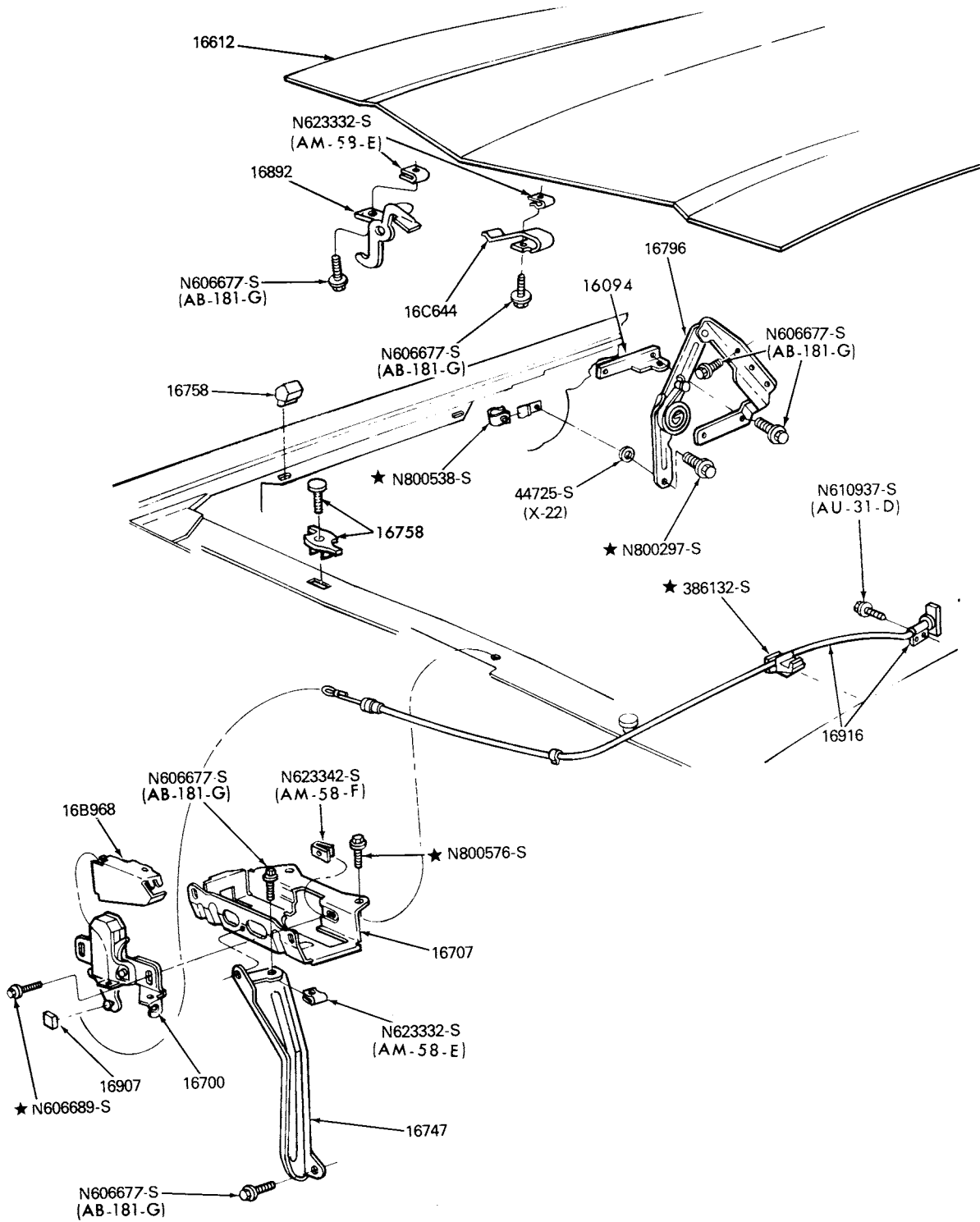

P-14918

HOOD and RELATED PARTS  
1979 MERCURY

# 1973/79 LINCOLN-MERCURY CARS

ILLUSTRATION  
SECTION 175

A

## INDEX

THIS ILLUSTRATION INDEX INCLUDES THE FOLLOWING MAJOR GROUPS-

BUMPERS  
JACK  
MIRROR

WINDSHIELD WASHER  
WINDSHIELD WIPER  
WINDSHIELD WIPER MOTOR

TITLE	SECTION	PAGE	ILLUS. NO.	TITLE	SECTION	PAGE	ILLUS. NO.
<b>1973</b>							
<b>A (MERCURY)</b>				<b>D (LINCOLN)</b>			
Bumper				Bumper			
- front	176	5	P-9989	- front	176	4	P-9988
- rear - 53,57 and 65	176.1	6	P-9993	- rear	176.1	4	P-9992
- rear - body type 71	176.1	7	P-10064				
Jack and spare wheel parts				Jack and spare wheel parts	175.2	3	P-7756
- body types 53,57 and 65	175.2	4	P-10192				
- body type 71	175.2	4	P-10191	License plate bracket-refer to front bumper illustration			
License plate bracket-refer to front bumper illustration							
Mirror - inside	030	6	P-13023	Mirror - inside	030	6	P-13023
Mirror - outside				Mirror - outside			
- manual - rect.	176.3	3	P-10455	- remote control - L.H.	176.3	5	P-8641
- remote control - L.H.	176.3	5	P-8641	- remote control - R.H.	176.3	2	P-10457
- remote control - R.H.	176.3	1	P-10459	- trailer towing - door	176.3	4	P-10473
- trailer towing - door	176.3	4	P-10473	- trailer towing - fender	176.3	4	P-10472
- trailer towing - fender	176.3	4	P-10472				
Mirror - vanity	030	6	P-13023	Mirror - vanity	030	6	P-13023
Trailer hitch				Trailer hitch (Class III)	176.2	1	P-11333
- all (Class I)	176.2	5	P-10624				
- body types 53,57 and 65 (Class III)	176.2	1	P-11333	Windshield wiper	175	7	P-7347
- body type 71 (Class III)	176.2	1	P-11334	- washer	175.1	7	P-7347
Washer and wiper (rear)				- wiper motor	175	2	P-6854
- window body type 71 (page A)	140.2	5	P-8320				
(page B)	140.2	6	P-8321				
Windshield wiper	175	5	P-10208				
- wiper motor	175	12	P-6854				
- washer	175.1	5	P-10204				
<b>C (MONTEGO)</b>				<b>F (COUGAR)</b>			
Bumper				Bumper			
- front	176	6	P-9998	- front	176	3	P-10157
- rear - body types 53,63 and 65	176.1	8	P-8666	- rear	176.1	3	P-8094
- rear - body type 71	176.1	9	P-10174				
Jack and spare wheel parts				Jack and spare wheel parts	175.2	2	P-7763
- body types 53,63 and 65	175.2	5	P-9975				
- body type 71	175.2	5	P-9974	License plate bracket-refer to front bumper illustration			
License plate bracket-refer to front bumper illustration							
Mirror - inside	030	6	P-13023	Mirror - inside	030	6	P-13023
Mirror - outside				Mirror - outside			
- manual - rect.	176.3	1	P-10471	- manual - rect.	176.3	1	P-10471
- remote control - racing	176.3	3	P-10456	- remote control - racing	176.3	3	P-10456
- remote control - rect.	176.3	5	P-8641	- remote control - rect.	176.3	5	P-8641
- trailer towing - door	176.3	4	P-10473	- trailer towing - door	176.3	4	P-10473
- trailer towing - fender	176.3	4	P-10472	- trailer towing - fender	176.3	4	P-10472
Mirror - vanity	030	6	P-13023	Mirror - vanity	030	6	P-13023
Trailer hitch				Windshield wiper	175	4	P-8387
- body type 71 (Class III)	176.2	2	P-11332	- wiper motor	175	1	P-11434
Windshield wiper	175	9	P-9930	- washer	175.1	4	P-8388
- washer	175.1	2	P-9929				
- wiper motor - w/o concealed wipers	175	1	P-11434				
- wiper motor - w/concealed wipers	175	2	P-6854				



# 1973/79 LINCOLN-MERCURY CARS

ILLUSTRATION  
SECTION 175

C

TITLE	SECTION	PAGE	ILLUS. NO.	TITLE	SECTION	PAGE	ILLUS. NO.
-------	---------	------	------------	-------	---------	------	------------

## INDEX

## 1974

A (MERCURY)				D (LINCOLN)			
Bumper				Bumper			
- front	176	9	P-10826	- front	176	11	P-10997
- rear - 53, 57 and 65	176.1	11	P-10834	- rear	176.1	15	P-10992
- rear - body type 71	176.1	17	P-11064	Jack and spare wheel parts	175.2	6	P-11105
Jack and spare wheel parts				License plate bracket-refer to front bumper illustration			
- body types 53, 57 and 65	175.2	6	P-11106	Mirror - inside	030	3	P-7521
- body type 71	175.2	4	P-10191	Mirror - outside			
License plate bracket-refer to front bumper illustration				- remote control - L.H.	176.3	5	P-8641
Mirror - inside	030	6	P-13023	- remote control - R.H.	176.3	2	P-10457
Mirror - outside				- trailer towing - door	176.3	4	P-10473
- manual - rect.	176.3	3	P-10455	- trailer towing - fender	176.3	4	P-10472
- remote control - L.H.	176.3	5	P-8641	Mirror - vanity-illuminated	030	5	P-11150
- remote control - R.H.	176.3	1	P-10459	- vanity-non-illuminated	030	6	P-13023
- trailer towing - door	176.3	4	P-10473	Trailer hitch (Class III)	176.2	2	P-11375
- trailer towing - fender	176.3	4	P-10472	Windshield wiper	175	7	P-7347
Mirror - vanity-illuminated	030	5	P-11150	- washer	175.1	7	P-7347
- vanity-non-illuminated	030	6	P-13023	- wiper motor	175	2	P-6854
Trailer hitch				F (COUGAR)			
- all (Class I)	176.2	5	P-10624	Bumper			
- body types 53 and 65 (Class III)	176.2	3	P-11376	- front	176	10	P-10829
Washer and wiper (rear)				- rear	176.1	14	P-10996
- window body type 71 (page A)	140.2	5	P-8320	Jack and spare wheel parts	175.2	5	P-9975
(page B)	140.2	6	P-8321	License plate bracket-refer to front bumper illustration			
Windshield wiper	175	5	P-10203	Mirror - inside	030	6	P-13023
- wiper motor	175	2	P-6854	Mirror - outside			
- washer	175.1	5	P-10204	- manual-racing	176.3	5	P-10805
				- manual - rect.	176.3	1	P-10471
				- remote control - racing - L.H.	176.3	3	P-10456
				- remote control - racing - R.H.	176.3	6	P-11383
				- remote control - rect.	176.3	5	P-8641
				- trailer towing - door	176.3	4	P-10473
				- trailer towing - fender	176.3	4	P-10472
				Mirror - vanity-illuminated	030	5	P-11150
				- vanity-non-illuminated	030	6	P-13023
				Trailer hitch (Class III)	176.2	3	P-11335
				Windshield wiper	175	9	P-9930
				- wiper motor	175	1	P-11434
				- washer	175.1	2	P-9929
				J (CAPRI)			
				Bumper			
				- front	176	6	P-11163
				- rear	176.1	20	P-11164
				Jack parts	175.2	1	P-7584
				- tools	175.2	1	P-7583
				License plate bracket-refer to front bumper illustration			
				Mirror - inside	I/T	J1	P-10535
				Mirror - outside			
				- manual - rect. - L.H.	176.3	9	P-12264
				- remote control - racing - L.H.	176.3	9	P-12265
				- manual - racing - R.H.	176.3	10	P-12266
				Spare wheel	175.2	8	P-11720
				Windshield wiper	175	10	P-10797
				- washer	175.1	3	P-7542



## INDEX

TITLE

SECTION PAGE ILLUS. NO.

TITLE

SECTION PAGE ILLUS. NO.

1974

## K (MARK IV)

Bumper			
- front	176	12	P-11061
- rear	176.1	16	P-11039
Jack and spare wheel parts	175.2	3	P-9973
License plate bracket-refer to front bumper illustration			
Mirror - inside	030	6	P-13023
Mirror - outside			
- remote control - L.H.	176.3	5	P-8641
- remote control - R.H.	176.3	2	P-10458
- trailer towing - fender	176.3	4	P-10472
- trailer towing - door	176.3	4	P-10473
Mirror - vanity-illuminated	030	5	P-11150
- vanity-non-illuminated	030	6	P-13023
Spare wheel parts	175.2	8	P-11720
Trailer hitch (Class III)	176.2	3	P-11335
Windshield wiper	175	8	P-9928
- washer	175.1	1	P-9927
- wiper motor	175	2	P-6854

## L (BOBCAT)

Bumper			
- front	176	13	P-10835
- rear (body types 62 and 64)	176.1	18	P-11037
- rear (body type 73)	176.1	19	P-11038
Jack and spare wheel parts	175.2	7	P-8407
License plate bracket-refer to front bumper illustration			
Mirror - inside	030	6	P-13023
Mirror - outside			
- remote control-rect.-L.H.	176.3	5	P-8641
- remote control-racing-L.H.	176.3	3	P-10456
- manual-racing	176.3	5	P-10805
- manual-rect.	176.3	1	P-10471
- trailer towing-fender	176.3	4	P-10472
- trailer towing-door	176.3	4	P-10473
Mirror-vanity-non-illuminated	030	6	P-13023
Windshield wiper	175.1	8	P-8034
- wiper motor	175	1	P-11434
- washer	175	11	P-8034

## P (COMET)

Bumper			
- front	176	8	P-10838
- rear	176.1	13	P-10842
Jack and spare wheel parts	175.2	2	P-6925
License plate bracket-refer to front bumper illustration			
Mirror - inside	030	6	P-13023
Mirror - outside			
- manual-racing	176.3	5	P-10805
- manual rect.	176.3	1	P-10471
- remote control - racing	176.3	3	P-10456
- remote control - rect.	176.3	5	P-8641
- trailer towing - fender	176.3	4	P-10472
- trailer towing - door	176.3	4	P-10473
Mirror-vanity-non-illuminated	030	6	P-13023
Trailer hitch	176.2	4	P-11336
Windshield wiper	175	6	P-6875
- washer	175.1	6	P-6875
- wiper motor	175	1	P-11434

## Y (METEOR)

Bumper			
- front	176	9	P-10826
- rear - body types 53 and 65	176.1	11	P-10834
- rear - body type 71	176.1	17	P-11064
Jack and spare wheel parts			
- rear - body types 53, 57 and 65	175.2	6	P-11106
- body type 71	175.2	4	P-10191
License plate bracket-refer to front bumper illustration			
Mirror - inside	030	6	P-13023
Mirror - outside			
- manual - rect.	176.3	3	P-10455
- remote control - L.H.	176.3	5	P-8641
- remote control - R.H.	176.3	1	P-10459
- trailer towing - door	176.3	4	P-10473
- trailer towing - fender	176.3	4	P-10472
Mirror - vanity-illuminated	030	5	P-11150
- vanity-non-illuminated	030	6	P-13023
Washer and wiper (rear)			
- window body type 71 (page A)	140.2	5	P-8320
(page B)	140.2	6	P-8321
Windshield wiper	175	5	P-10203
- wiper motor	175	2	P-6854
- washer	175.1	5	P-10204



## INDEX

TITLE	SECTION	PAGE	ILLUS. NO.	TITLE	SECTION	PAGE	ILLUS. NO.
-------	---------	------	------------	-------	---------	------	------------

1975

## G (MONARCH)- cont'd.

Mirror - inside	030	6	P-13023
Mirror - outside			
- manual - rect.	176.3	7	P-11788
- remote control - R.H.	176.3	7	P-11789
- remote control - L.H.	176.3	8	P-11790
Mirror - vanity - illuminated	030	5	P-11150
- vanity-non-illuminated	030	6	P-13023
Windshield wiper - "Before 4/1/75"	175	12	P-12250
- washer "Before 4/1/75"	175.1	9	P-12251
- wiper motor	175	1	P-11434
Windshield wiper and washer - "From 4/1/75"	175	13	P-12661

## J (CAPRI) - REFER TO 1976

## K (MARK IV)

Bumper			
- front	176	12	P-11061
- rear	176.1	16	P-11039
Jack and spare wheel parts	175.2	3	P-9973
License plate bracket-refer to front bumper illustration			
Mirror - inside	030	6	P-13023
Mirror - outside			
- remote control - L.H.	176.3	5	P-8641
- remote control - R.H.	176.3	2	P-10458
- trailer towing - fender	176.3	4	P-10472
- trailer towing - door	176.3	4	P-10473
Mirror - vanity - illuminated	030	5	P-11150
- vanity-non-illuminated	030	6	P-13023
Trailer hitch (Class III)	176.2	3	P-11335
Windshield wiper	175	8	P-9928
- washer	175.1	1	P-9927
- wiper motor	175	2	P-6854

## L (BOBCAT)

Bumper			
- front	176	13	P-10835
- rear (body types 62 and 64)	176.1	18	P-11037
- rear (body type 73)	176.1	19	P-11038
Jack and spare wheel parts	175.2	7	P-8407
License plate bracket-refer to front bumper illustration			
Mirror - inside	030	6	P-13023
Mirror - outside			
- remote control-rect.-L.H.	176.3	5	P-8641
- remote control-racing-L.H.	176.3	3	P-10456
- manual-racing-R.H.	176.3	5	P-10805
- manual-rect.-L.H.	176.3	1	P-10471
- trailer towing-fender	176.3	4	P-10472
- trailer towing-door	176.3	4	P-10473
Mirror - vanity-non-illuminated	030	6	P-13023
Windshield	175.1	8	P-8034
- wiper motor	175	1	P-11434
- washer	175	11	P-8034

## P (COMET)

Bumper			
- front	176	8	P-10838
- rear	176.1	13	P-10842
Jack and spare wheel parts	175.2	2	P-6925
License plate bracket-refer to front bumper illustration			
Mirror - inside	030	6	P-13023
Mirror - outside			
- manual - racing	176.3	5	P-10805
- manual rect.	176.3	1	P-10471
- remote control - racing	176.3	3	P-10456
- remote control - rect.	176.3	5	P-8641
- trailer towing - fender	176.3	4	P-10472
- trailer towing - door	176.3	4	P-10473
Mirror - vanity-non-illuminated	030	6	P-13023
Trailer hitch	176.2	4	P-11336
Windshield wiper	175	6	P-6875
- washer	175.1	6	P-6875
- wiper motor	175	1	P-11434

## Y (METEOR)

Bumper			
- front	176	9	P-10826
- rear - body types 53 and 65	176.1	11	P-10834
- rear - body type 71	176.1	17	P-11064
Jack and spare wheel parts			
- rear - body types 53 and 65	175.2	6	P-11106
- body type 71	175.2	4	P-10191
License plate bracket-refer to front bumper illustration			
Mirror - inside	030	6	P-13023
Mirror - outside			
- manual - rect.	176.3	3	P-10455
- remote control - L.H.	176.3	5	P-8641
- remote control - R.H.	176.3	1	P-10459
- trailer towing - door	176.3	4	P-10473
- trailer towing - fender	176.3	4	P-10472
Mirror - vanity - illuminated	030	5	P-11150
- vanity-non-illuminated	030	6	P-13023
Trailer hitch			
- All (Class I)	176.2	5	P-10624
- body types 53 and 65 (Class III)	176.2	3	P-11376
Windshield wiper	175	5	P-10203
- wiper motor	175	2	P-6854
- washer	175.1	5	P-10204

**1973/79  
LINCOLN-MERCURY CARS**

**ILLUSTRATION  
SECTION 175**

G

**INDEX**

TITLE	SECTION	PAGE	ILLUS. NO.	TITLE	SECTION	PAGE	ILLUS. NO.
-------	---------	------	------------	-------	---------	------	------------

**1976**

<b>A (MERCURY)</b>			
Bumper			
- front	176	9	P-10826
- rear - 53 and 65	176.1	11	P-10834
- rear - body type 71	176.1	17	P-11064
Jack and spare wheel parts			
- body types 53 and 65	175.2	6	P-11106
- body type 71	175.2	4	P-10191
License plate bracket-refer to front bumper illustration			
Mirror - inside	030	6	P-13023
Mirror - outside			
- manual - rect.	176.3	3	P-10455
- remote control - L.H.	176.3	8	P-11787
- remote control - R.H.	176.3	1	P-10459
- trailer towing - door	176.3	4	P-10473
- trailer towing - fender	176.3	4	P-10472
Mirror-vanity-illuminated	030	5	P-11150
-vanity-non-illuminated	030	6	P-13023
Trailer hitch			
- body type 53,65 - Class I	176.2	4	P-12863
- body type 53,65 - Class III	176.2	6	P-12864
- body type 71 - Class I	176.2	6	P-12865
- body type 71 - Class III	176.2	7	P-12866
Windshield wiper	175	5	P-10203
- wiper motor	175	2	P-6854
- washer	175.1	5	P-10204

<b>C (MONTEGO)</b>			
Bumper			
- front	176	17	P-11777
- rear - body types 53 and 65	176.1	22	P-12841
- rear - body type 71	176.1	12	P-10833
Jack and spare wheel parts			
- body types 53 and 65	175.2	5	P-9975
- body type 71	175.2	7	P-11108
License plate bracket-refer to front bumper illustration			
Mirror - inside	030	6	P-13023
Mirror - outside			
- manual - racing	176.3	5	P-10805
- manual - rect.	176.3	1	P-10471
- remote control - racing - L.H.	176.3	3	P-10456
- remote control - racing - R.H.	176.3	6	P-11383
- remote control - rect. - L.H.	176.3	8	P-11787
- remote control - rect. - R.H.	176.3	10	P-11384
- trailer towing - door	176.3	4	P-10473
- trailer towing - fender	176.3	4	P-10472
Mirror - vanity - illuminated	030	5	P-11150
- vanity-non-illuminated	030	6	P-13023
Windshield wiper, washer	175	13	P-12840
- wiper motor	175	2	P-6854

<b>D (LINCOLN)</b>			
Bumper			
- front	176	16	P-11645
- rear	176.1	21	P-11646
Jack and spare wheel parts	175.2	6	P-11105
License plate bracket-refer to front bumper illustration			
Mirror - inside	030	6	P-13023
Mirror - outside			
- remote control - L.H.	176.3	8	P-11787
- remote control - R.H.	176.3	2	P-10457
- trailer towing - door	176.3	4	P-10473
- trailer towing - fender	176.3	4	P-10472
Mirror-vanity-illuminated	030	5	P-11150
-vanity-non-illuminated	030	6	P-13023
Windshield wiper and washer	175	14	P-12585
- wiper motor	175	2	P-6854

<b>F (COUGAR)</b>			
Bumper			
- front	176	17	P-11777
- rear	176.1	22	P-12841
Jack and spare wheel parts	175.2	5	P-9975
License plate bracket-refer to front bumper illustration			
Mirror - inside	030	6	P-13023
Mirror - outside			
- manual - racing	176.3	5	P-10805
- manual - rect.	176.3	1	P-10471
- remote control - racing - L.H.	176.3	3	P-10456
- remote control - racing - R.H.	176.3	6	P-11383
- remote control - rect. - L.H.	176.3	8	P-11787
- remote control - rect. - R.H.	176.3	10	P-11384
- trailer towing - door	176.3	4	P-10473
- trailer towing - fender	176.3	4	P-10472
Mirror-vanity-illuminated	030	5	P-11150
-vanity-illuminated	030	6	P-13023
Windshield wiper	175	9	P-9930
- wiper motor	175	2	P-6854
- washer	175.1	2	P-9929

<b>G (MONARCH)</b>			
Bumper			
- front	176	15	P-11743
- rear	176.1	10	P-11644
Jack and spare wheel parts	175.2	9	P-12527
License plate bracket-refer to front bumper illustration			
Mirror - inside	030	6	P-13023
Mirror - outside			
- manual - rect.	176.3	7	P-11788
- remote control - R.H.	176.3	7	P-11789
- remote control - L.H.	176.3	8	P-11790
- trailer towing - door	176.3	4	P-10473
- trailer towing - fender	176.3	4	P-10472
Mirror-vanity-illuminated	030	5	P-11150
-vanity-non-illuminated	030	6	P-13023
Windshield wiper, washer	175	13	P-12661
- wiper motor	175	1	P-11434

## INDEX

TITLE	SECTION	PAGE	ILLUS. NO.	TITLE	SECTION	PAGE	ILLUS. NO.
-------	---------	------	------------	-------	---------	------	------------

## 1976

## J (CAPRI)

Back window wiper, washer	175.1	11	P-12252
Bumper			
- front	176	6	P-11163
- rear	176.1	20	P-11164
Jack parts	175.2	9	P-12347
- tools	175.2	1	P-7583
License plate bracket-refer to front bumper illustration			
Mirror - inside	I/T	J 3	P-12349
Mirror - outside			
- manual - rect. - L.H.	176.3	9	P-12264
- remote control - racing - L.H.	176.3	9	P-12265
- manual - racing - R.H.	176.3	10	P-12266
Spare wheel	175.2	8	P-11720
Windshield wiper, washer-electric	175.1	12	P-12253
- manual	175.1	10	P-12254

## K (MARK V)

Bumper			
- front	176	12	P-11061
- rear	176.1	16	P-11039
Jack and spare wheel parts	175.2	3	P-9973
License plate bracket-refer to front bumper illustration			
Mirror - inside	030	6	P-13023
Mirror - outside			
- remote control - L.H.	176.3	8	P-11787
- remote control - R.H.	176.3	2	P-10458
- trailer towing - fender	176.3	4	P-10472
- trailer towing - door	176.3	4	P-10473
Mirror-vanity-illuminated	030	5	P-11150
- vanity-non-illuminated	030	6	P-13023
Windshield wiper	175	8	P-9928
- washer	175.1	1	P-9927
- wiper motor	175	2	P-6854

## L (BOBCAT)

Bumper			
- front	176	13	P-10835
- rear (body types 62 and 64)	176.1	18	P-11037
- rear (body type 73)	176.1	19	P-11038
Jack and spare wheel parts	175.2	7	P-8407
License plate bracket-refer to front bumper illustration			
Mirror - inside	030	6	P-13023
Mirror - outside			
- remote control-rect.-L.H.	176.3	5	P-10805
- remote control-racing-L.H.	176.1	3	P-10456
- manual-racing-R.H.	176.3	5	P-10805
- manual-rect.-L.H.	176.3	1	P-10471
- trailer towing-fender	176.3	4	P-10472
- trailer towing-door	176.3	4	P-10473
Mirror-vanity-non-illuminated	030	6	P-13023
Windshield wiper and washer	175	14	P-12909
- wiper motor	175	1	P-11434

## P (COMET)

Bumper			
- front	176	8	P-10838
- rear	176.1	13	P-10842
Jack and spare wheel parts	175.2	2	P-6925
License plate bracket-refer to front bumper illustration			
Mirror - inside	030	6	P-13023
Mirror - outside			
- manual - racing	176.3	5	P-10805
- manual rect.	176.3	1	P-10471
- remote control - racing	176.3	3	P-10456
- remote control - rect.	176.3	8	P-11787
Mirror-vanity-non-illuminated	030	6	P-13023
Windshield wiper	175	6	P-6875
- washer	175.1	6	P-6875
- wiper motor	175	1	P-11434

## Y (METEOR)

Bumper			
- front	176	9	P-10826
- rear - body types 53 and 65	176.1	11	P-10834
- rear - body type 71	176.1	17	P-11064
Jack and spare wheel parts			
- rear - body types 53 and 65	175.2	6	P-11106
- body type 71	175.2	4	P-10191
License plate bracket-refer to front bumper illustration			
Mirror - inside	030	6	P-13023
Mirror - outside			
- manual - rect.	176.3	3	P-10455
- remote control - L.H.	176.3	8	P-11787
- remote control - R.H.	176.3	1	P-10459
- trailer towing - door	176.3	4	P-10473
- trailer towing - fender	176.3	4	P-10472
Mirror-vanity-illuminated	030	5	P-11150
- vanity-non-illuminated	030	6	P-13023
Trailer hitch			
- body types 53,65 - Class I	176.2	4	P-12863
- body types 53,65 - Class III	176.2	6	P-12864
- body types 71 - Class I	176.2	6	P-12865
- body types 71 - Class III	176.2	7	P-12866
Windshield wiper	175	5	P-10203
- wiper motor	175	2	P-6854
- washer	175.1	5	P-10204

# 1973/79 LINCOLN-MERCURY CARS

ILLUSTRATION  
SECTION 175

J

## INDEX

TITLE	SECTION	PAGE	ILLUS. NO.	TITLE	SECTION	PAGE	ILLUS. NO.
-------	---------	------	------------	-------	---------	------	------------

## 1977

A (MERCURY)			
Bumper			
- front	176	9	P-10826
- rear - 53 and 65	176.1	11	P-10834
- rear - body type 71	176.1	17	P-11064
Jack and spare wheel parts			
- body types 53 and 65	175.2	6	P-11106
- body type 71	175.2	4	P-10191
License plate bracket-refer to front bumper illustration			
Mirror - inside	030	6	P-13023
Mirror - outside			
- manual - rect.	176.3	3	P-10455
- remote control - L.H.	176.3	8	P-11787
- remote control - R.H.	176.3	1	P-10459
- trailer towing - door	176.3	4	P-10473
- trailer towing - fender	176.3	4	P-10472
Mirror-vanity-illuminated	030	5	P-11150
-vanity-non-illuminated	030	6	P-13023
Windshield wiper	175	5	P-10203
- wiper motor	175	2	P-6854
- washer	175.1	5	P-10204

D (LINCOLN)			
Bumper			
- front	176	19	P-13165
- rear	176.1	21	P-11646
Jack and spare wheel parts	175.2	6	P-11105
License plate bracket-refer to front bumper illustration			
Mirror - inside	030	6	P-13023
Mirror - outside			
- remote control - L.H. - non-heated	176.3	8	P-11787
- remote control - L.H. - heated	176.3	11	P-13304
- remote control - R.H.	176.3	2	P-10457
- trailer towing - door	176.3	4	P-10473
- trailer towing - fender	176.3	4	P-10472
Mirror-vanity-illuminated	030	5	P-11150
-vanity-non-illuminated	030	6	P-13023
Windshield wiper and washer	175	14	P-12585
- wiper motor	175	2	P-6854

F (COUGAR)			
Bumper			
- front	176	18	P-13164
- rear - body types 53 and 65	176.1	24	P-13167
- rear - body type 71	176.1	12	P-10833
Jack and square wheel parts			
- body types 53 and 65	175.2	5	P-9975
- body type 71	175.2	7	P-11108
License plate bracket-refer to front bumper illustration			
Mirror - inside	030	6	P-13023
Mirror - outside			
- manual - racing	176.3	5	P-10805
- manual - rect.	176.3	1	P-10471
- remote control - racing - L.H. - arm rest mounted control	176.3	12	P-13315
- remote control - racing - L.H. - trim panel mounted control	176.3	6	P-13313
- remote control - racing - R.H.	176.3	6	P-11383
- remote control - rect. - L.H. - arm rest mounted control	176.3	8	P-11787
- remote control - rect. - L.H. - trim panel mounted control	176.3	12	P-13314
- remote control - rect. - R.H.	176.3	10	P-11384
- trailer towing - door	176.3	4	P-10473
- trailer towing - fender	176.3	4	P-10472
Mirror-vanity-illuminated	030	5	P-11150
-vanity-non-illuminated	030	6	P-13023
Windshield wiper, washer	175	13	P-12840
- wiper motor	175	2	P-6854

G (MONARCH)			
Bumper			
- front	176	15	P-11743
- rear	176.1	28	P-14496
Jack and spare wheel parts	175.2	9	P-12527
License plate bracket-refer to front bumper illustration			
Mirror - inside	030	6	P-13023
Mirror - outside			
- manual - rect.	176.3	7	P-11788
- remote control - R.H.	176.3	7	P-11789
- remote control - L.H.	176.3	8	P-11790
- trailer towing - door	176.3	4	P-10473
- trailer towing - fender	176.3	4	P-10472
Mirror-vanity-illuminated	030	5	P-11150
-vanity-non-illuminated	030	6	P-13023
Windshield wiper, washer	175	13	P-12661
- wiper motor	175	1	P-11434

K

ILLUSTRATION  
SECTION 1751973/79  
LINCOLN-MERCURY CARS

## INDEX

TITLE	SECTION	PAGE	ILLUS. NO.	TITLE	SECTION	PAGE	ILLUS. NO.
-------	---------	------	------------	-------	---------	------	------------

1977

## J (CAPRI)

Back window wiper, washer	175.1	11	P-12252
Bumper			
- front	176	6	P-11163
- rear	176.1	20	P-11164
Jack parts	175.2	9	P-12347
- tools	175.2	1	P-7583
License plate bracket-refer to front bumper illustration			
Mirror - inside	I/T	J3	P-12349
Mirror - outside			
- manual - rect. - L.H.	176.3	9	P-12264
- remote control - racing - L.H.	176.3	9	P-12265
- manual - racing - R.H.	176.3	10	P-12266
Spare wheel	175.2	8	P-11720
Windshield wiper, washer - electric	175.1	12	P-12253
- manual	175.1	10	P-12254

## K (MARK V)

Bumper			
- front	176	14	P-13269
- rear	176.1	23	P-13166
Jack and spare wheel parts	175.2	3	P-9973
License plate bracket-refer to front bumper illustration			
Mirror - inside	030	6	P-13023
Mirror - outside			
- remote control - L.H. - non-heated	176.3	8	P-11787
- remote control - L.H. - heated	176.3	11	P-13303
- remote control - R.H.	176.3	2	P-10458
- trailer towing - fender	176.3	4	P-10472
- trailer towing - door	176.3	4	P-10473
Mirror-vanity-illuminated	030	5	P-11150
-vanity-non-illuminated	030	6	P-13023
Windshield wiper	175	8	P-9928
- washer	175.1	1	P-9927
- wiper motor	175	2	P-6854

## L (BOBCAT) "Before 6/27/77"

For units built "From 6/27/77" refer to 1978

Bumper			
- front	176	20	P-13318
- rear (body types 62 and 64)	176.1	25	P-13258
- rear (body type 73)	176.1	26	P-13259
Jack and spare wheel parts	175.2	7	P-8407
License plate bracket-refer to front bumper illustration			
Mirror - inside	030	6	P-13023
Mirror - outside			
- remote control-rect.-L.H.	176.3	5	P-10805
- remote control-racing-L.H.	176.1	3	P-10456
- manual-racing-R.H.	176.3	5	P-10805
- manual-rect.-L.H.	176.3	1	P-10471
- trailer towing-fender	176.3	4	P-10472
- trailer towing-door	176.3	4	P-10473
Mirror-vanity-non-illuminated	030	6	P-13023
Windshield wiper and washer	175	19	P-14502
- wiper motor	175	1	P-11434

## P (COMET)

Bumper			
- front	176	8	P-10838
- rear	176.1	13	P-10842
Jack and spare wheel parts	175.2	2	P-6925
License plate bracket-refer to front bumper illustration			
Mirror - inside	030	6	P-13023
Mirror - outside			
- manual - racing	176.3	5	P-10805
- manual rect.	176.3	1	P-10471
- remote control - racing	176.3	3	P-10456
- remote control - rect.	176.3	8	P-11787
Mirror-vanity-non-illuminated	030	6	P-13023
Windshield wiper	175	6	P-6875
- washer	175.1	6	P-6875
- wiper motor	175	1	P-11434

## V (VERSAILLES)

Bumper			
- front	176	15	P-11743
- rear	176.1	27	P-13481
Jack and spare wheel parts	175.2	9	P-12527
License plate bracket-refer to front bumper illustration			
Mirror - inside	030	6	P-13023
Mirror - outside			
- remote control - R.H.	176.3	7	P-11789
- remote control - L.H.	176.3	8	P-11790
- trailer towing - door	176.3	4	P-10473
- trailer towing - fender	176.3	4	P-10472
Mirror - vanity - illuminated	030	5	P-11150
Windshield wiper, washer	175	13	P-12661
- wiper motor	175	1	P-11434

**1973/79  
LINCOLN-MERCURY CARS**

**ILLUSTRATION  
SECTION 175**

L

**INDEX**

TITLE	SECTION	PAGE	ILLUS. NO.	TITLE	SECTION	PAGE	ILLUS. NO.
-------	---------	------	------------	-------	---------	------	------------

**1978**

<b>A (MERCURY)</b>			
Bumper			
- front	176	9	P-10826
- rear - 53 and 65	176.1	11	P-10834
Jack and spare wheel parts			
- body types 53 and 65	175.2	6	P-11106
- body type 71	175.2	4	P-10191
License plate bracket-refer to front bumper illustration			
Mirror - inside	030	6	P-13023
Mirror - outside			
- manual - rect.	176.3	3	P-10455
- remote control - L.H.	176.3	8	P-11787
- remote control - R.H.	176.3	1	P-10459
- trailer towing - door	176.3	4	P-10473
- trailer towing - fender	176.3	4	P-10472
Mirror - vanity - illuminated	030	5	P-11150
- vanity - non-illuminated	030	6	P-13023
Windshield wiper	175	5	P-10203
- wiper motor	175	2	P-6854
- washer	175.1	5	P-10204

<b>D (LINCOLN)</b>			
Bumper			
- front	176	19	P-13165
- rear	176.1	21	P-11646
Jack and spare wheel parts	175.2	6	P-11105
License plate bracket-refer to front bumper illustration			
Mirror - inside	030	6	P-13023
Mirror - outside	176.3	16	P-16770
- w/thermometer			
- remote control - L.H. - non-heated	176.3	8	P-11787
- remote control - L.H. - heated	176.3	11	P-13304
- remote control - R.H.	176.3	2	P-10457
- trailer towing - door	176.3	4	P-10473
- trailer towing - fender	176.3	4	P-10472
Mirror - vanity - illuminated	030	5	P-11150
- vanity - non-illuminated	030	6	P-13023
Windshield wiper and washer	175	14	P-12585
- wiper motor	175	2	P-6854

<b>F (COUGAR)</b>			
Bumper			
- front	176	18	P-13164
- rear	176.1	24	P-13167
Jack and spare wheel parts	175.2	5	P-9975
License plate bracket-refer to front bumper illustration			
Mirror - inside	030	6	P-13023
Mirror - outside			
- manual - racing	176.3	5	P-10805
- manual - rect.	176.3	1	P-10471
- remote control - racing - L.H. - arm rest mounted control	176.3	12	P-13315

<b>F (COUGAR) - cont'd.</b>			
Mirror - outside - cont'd			
- remote control - racing - L.H. - trim panel mounted control	176.3	6	P-13313
- remote control - racing - R.H.	176.3	6	P-11383
- remote control - rect. - L.H. - arm rest mounted control	176.3	8	P-11787
- remote control - rect. - L.H. - trim panel mounted control	176.3	12	P-13314
- remote control - rect. - R.H.	176.3	10	P-11384
- trailer towing - door	176.3	4	P-10473
- trailer towing - fender	176.3	4	P-10472
Mirror - vanity - illuminated	030	5	P-11150
- vanity - non-illuminated	030	6	P-13023
Windshield wiper, washer	175	13	P-12840
- wiper motor	175	2	P-6854

<b>G (MONARCH)</b>			
Bumper			
- front	176	21	P-14019
- rear	176.1	28	P-14496
Jack and spare wheel parts	175.2	9	P-12527
License plate bracket-refer to front bumper illustration			
Mirror - inside	030	6	P-13023
Mirror - outside	030	6	P-13023
- manual - rect.	176.3	7	P-11788
- remote control - R.H.	176.3	7	P-11789
- remote control - L.H.	176.3	8	P-11790
- trailer towing - door	176.3	4	P-10473
- trailer towing - fender	176.3	4	P-10472
Mirror - vanity - illuminated	030	6	P-13023
- vanity - non-illuminated	030	6	P-13023
Windshield wiper, washer	175	13	P-12661
- wiper motor	175	1	P-11434

<b>J (CAPRI)</b>			
Back window wiper, washer	175.1	11	P-12252
Bumper - front	176	6	P-11163
- rear	176.1	20	P-11164
Jack parts	175.2	9	P-12347
- tools	175.2	1	P-7583
License plate bracket-refer to front bumper illustration			
Mirror - inside	I/T	J3	P-12349
Mirror - outside			
- manual - rect. - L.H.	176.3	9	P-12264
- remote control - racing - L.H.	176.3	9	P-12265
- manual - racing - R.H.	176.3	10	P-12266
Spare wheel	175.2	8	P-11720
Windshield wiper, washer - electric	175.1	12	P-12253
- manual	175.1	10	P-12254







1973/79  
**LINCOLN-MERCURY CARS**

**INDEX**

TITLE	SECTION	PAGE	ILLUS. NO.	TITLE	SECTION	PAGE	ILLUS. NO.
-------	---------	------	------------	-------	---------	------	------------

**1979**

**K (MARK V)**

Bumper							
- front	176	14	P-13269				
- rear	176.1	23	P-13166				
Jack and spare wheel parts	175.2	3	P-9973				
License plate bracket-refer to front bumper illustration							
Mirror - inside	030	6	P-13023				
Mirror - outside							
- w/thermometer	176.3	16	P-16770				
- remote control - L.H. - non-heated	176.3	8	P-11787				
- remote control - L.H. - heated	176.3	11	P-13303				
- remote control - R.H.	176.3	2	P-10458				
Mirror - vanity - illuminated	030	5	P-11150				
- vanity - non-illuminated	030	6	P-13023				
Windshield wiper and washer	175	21	P-15036				
- wiper motor	175	2	P-6854				

**L (BOBCAT)**

Bumper							
- front	176	25	P-14575				
- rear	176.1	32	P-14941				
Jack and spare wheel parts	175.2	7	P-8407				
License plate bracket-refer to front bumper illustration							
Mirror - inside	030	6	P-13023				
Mirror - outside							
- remote control - rect. - L.H.	176.3	5	P-10805				
- remote control - racing - L.H.	176.1	3	P-10456				
- manual - racing - R.H.	176.3	5	P-10805				
- manual - rect. - L.H.	176.3	1	P-10471				
Mirror - vanity - non-illuminated	030	6	P-13023				
Windshield wiper and washer	175	14	P-12909				
- wiper motor	175	1	P-11434				

**P (ZEPHYR)**

Bumper							
- front	176	22	P-14016				
- rear	176.1	20	P-14023				
Jack and spare wheel parts	175.2	10	P-14369				
License plate bracket-refer to front bumper illustration							
Mirror - inside	030	6	P-13023				
Mirror							
- outside - manual	176.3	13	P-14412				
- outside - manual rect.	176.3	1	P-10471				
- outside - remote control	176.3	13	P-14373				
Mirror - vanity - non-illuminated	030	6	P-13023				
Rear window washer and wiper							
- Page A	175	15	P-14172				
- Page B	175	16	P-14173				
Windshield wiper and washer							
- Page A	175	17	P-14176				
- Page B	175	18	P-14178				
Windshield wiper motor	175	1	P-11434				

**V (VERSAILLES)**

Bumper							
- front	176	21	P-14019				
- rear	176.1	27	P-13481				
Jack and spare wheel parts	175.2	9	P-12527				
License plate bracket-refer to front bumper illustration							
Mirror - inside	030	6	P-13023				
Mirror - outside							
- w thermometer	176.3	16	P-16770				
- remote control - R.H.	176.3	7	P-11789				
- remote control - L.H.	176.3	8	P-11790				
- trailer towing - door	176.3	4	P-10473				
Mirror - vanity - illuminated	030	5	P-11150				
Windshield wiper, washer	175	13	P-12661				
- wiper motor	175	1	P-11434				

# 1973/79 LINCOLN-MERCURY CARS

ILLUSTRATION  
SECTION 175

1

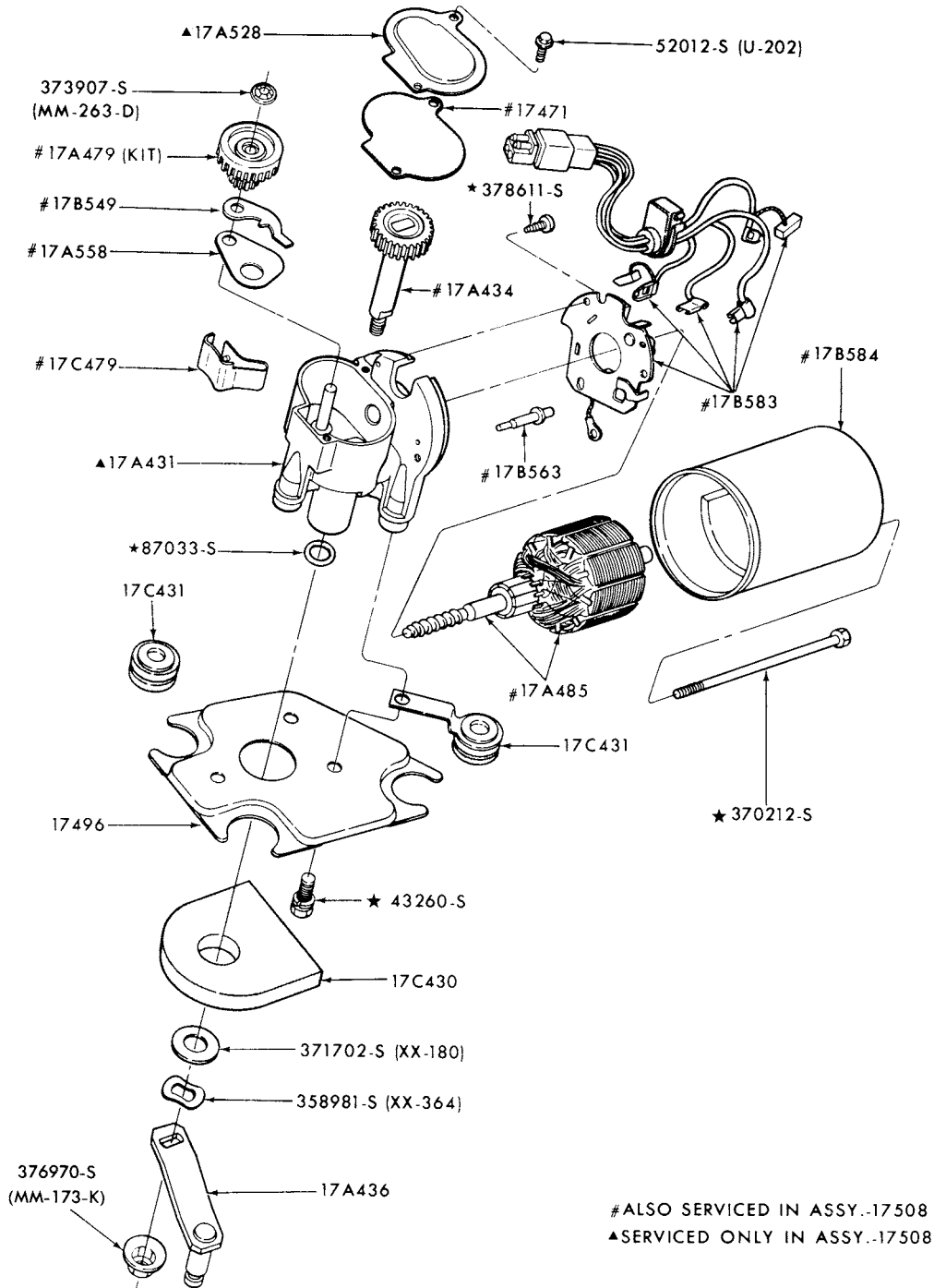

P-11434

WINDSHIELD WIPER MOTOR  
1973/ COMET, 1973/75 COUGAR and 1973/76 MONTEGO--w/o CONCEALED WIPERS  
1975/ MONARCH, 1977/ VERSAILLES and 1978/ ZEPHYR

# 1973/79 LINCOLN-MERCURY CARS

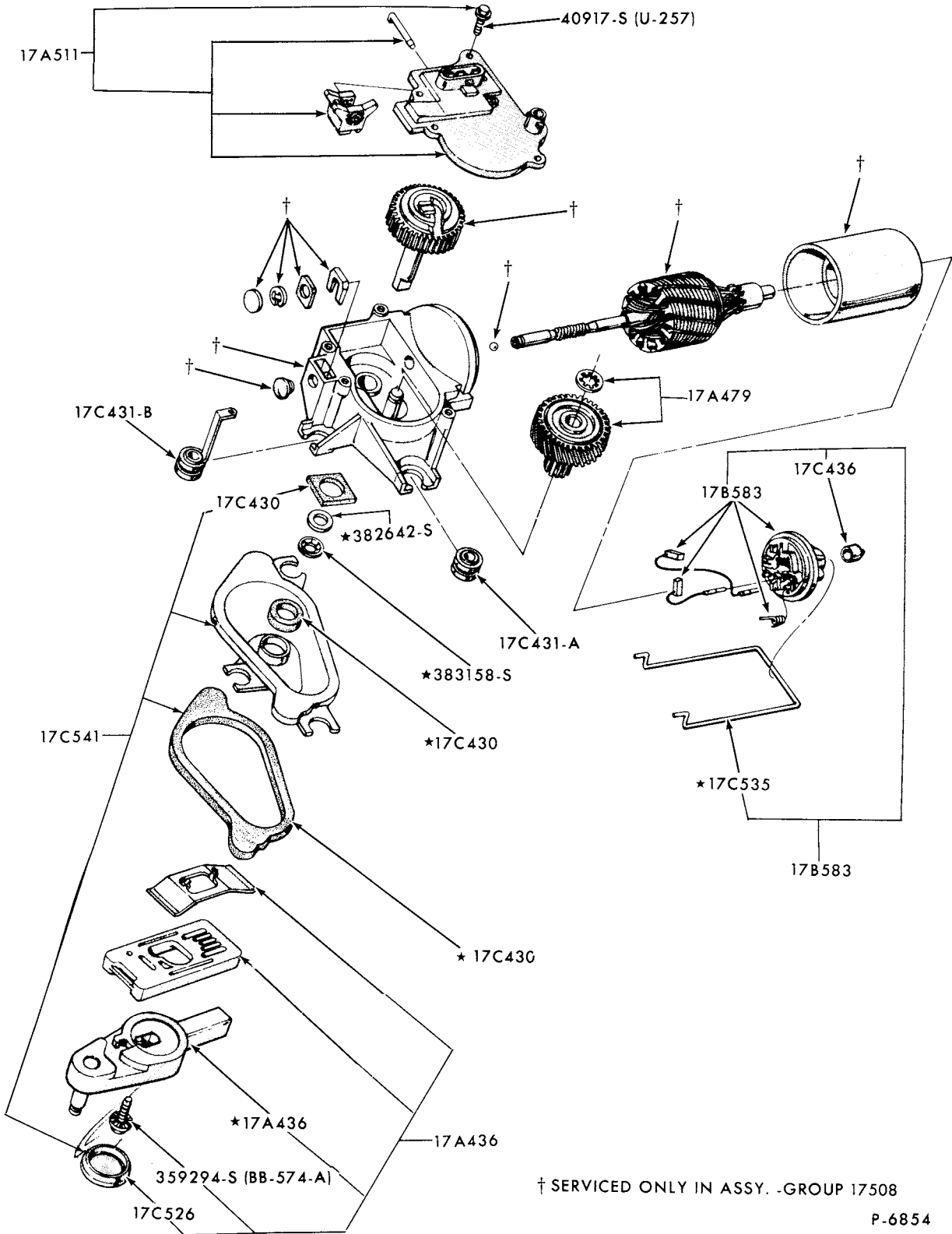

WINDSHIELD WIPER MOTOR  
 1976/ COUGAR, 1973/76 MARK IV, METEOR and MONTEGO--w/ CONCEALED WIPERS  
 1973/ LINCOLN, MERCURY and 1977/ MARK V--w/CONCEALED WIPERS

# 1973/79 LINCOLN-MERCURY CARS

ILLUSTRATION  
SECTION 175

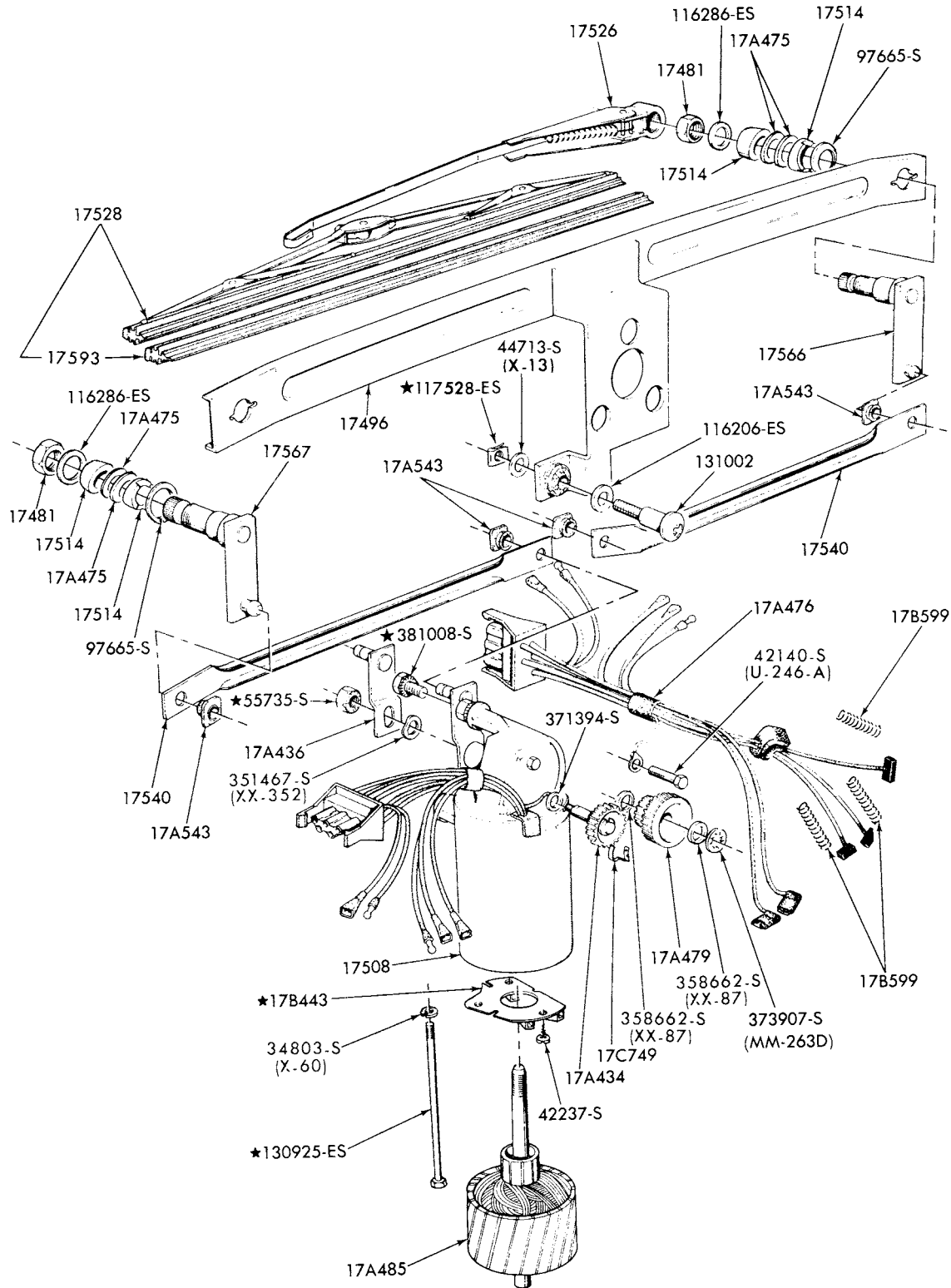

P-7540

WINDSHIELD WIPERS  
1973 CAPRI-"BEFORE 11/1/72"

# 1973/79 LINCOLN-MERCURY CARS

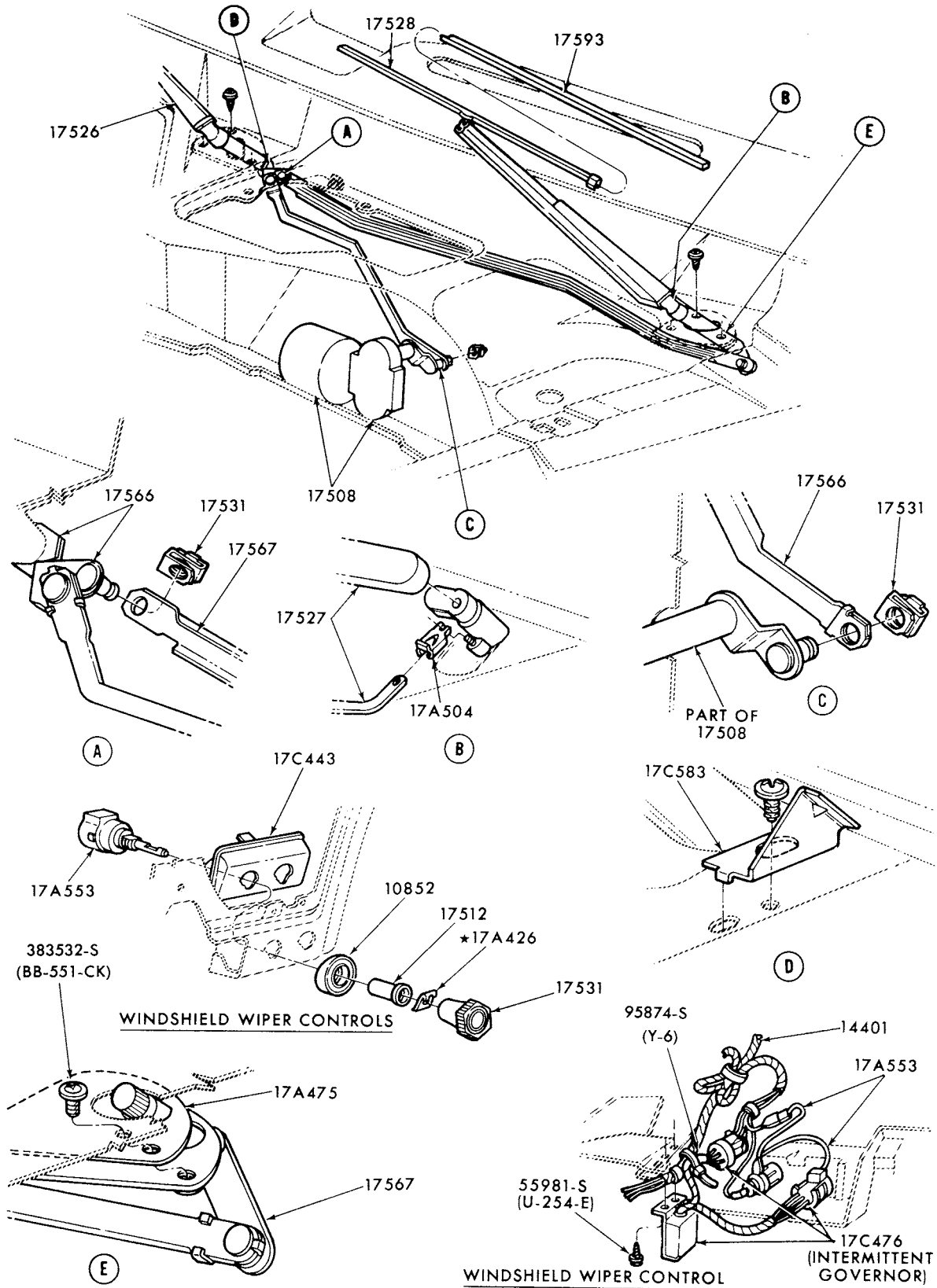

WINDSHIELD WIPERS and RELATED PARTS  
1973 COUGAR

P-8387

# 1973/79 LINCOLN-MERCURY CARS

ILLUSTRATION  
SECTION 175

5

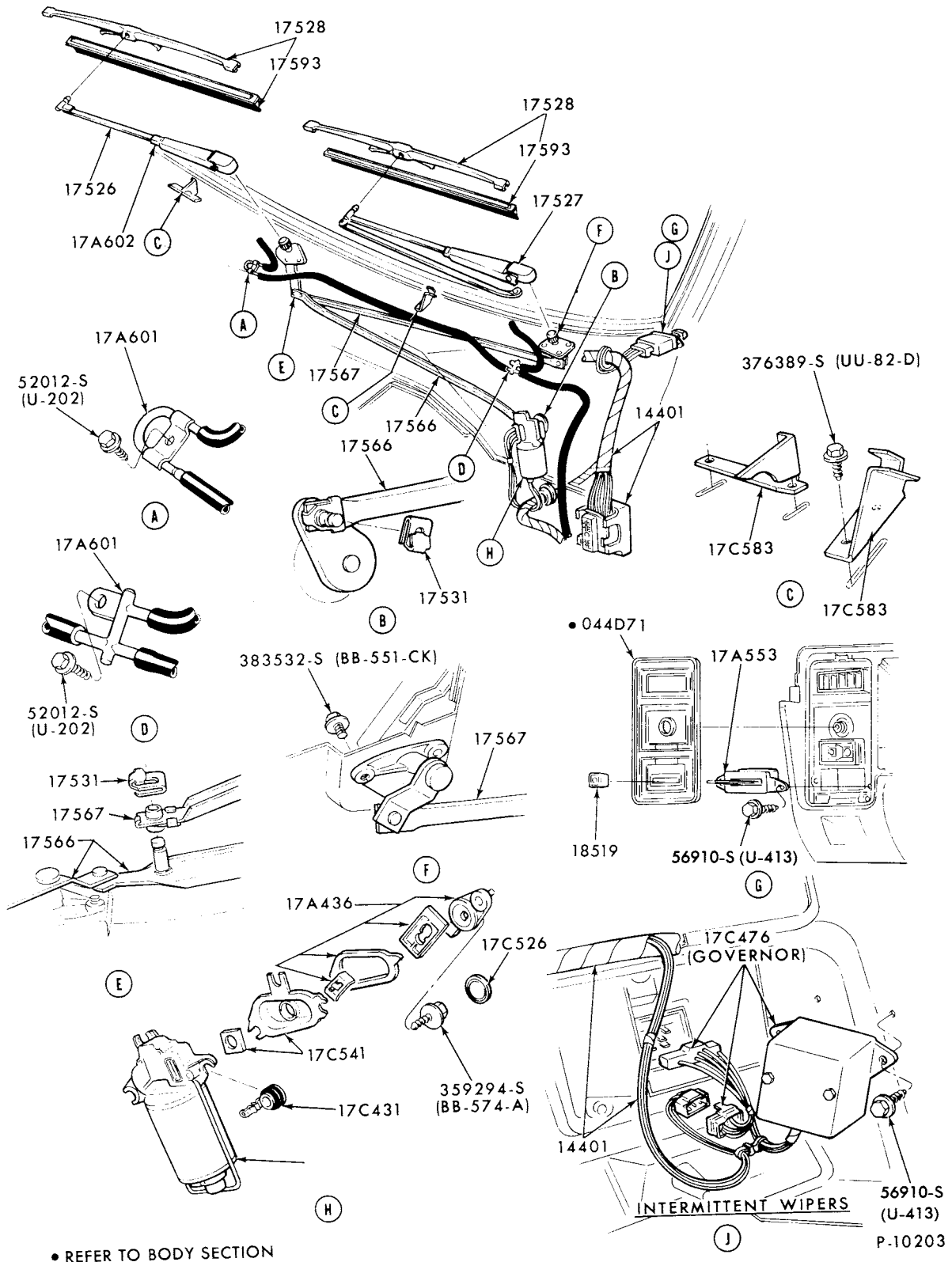

WINDSHIELD WIPERS and RELATED PARTS  
1973/78 MERCURY and 1973/76 METEOR



# 1973/79 LINCOLN-MERCURY CARS

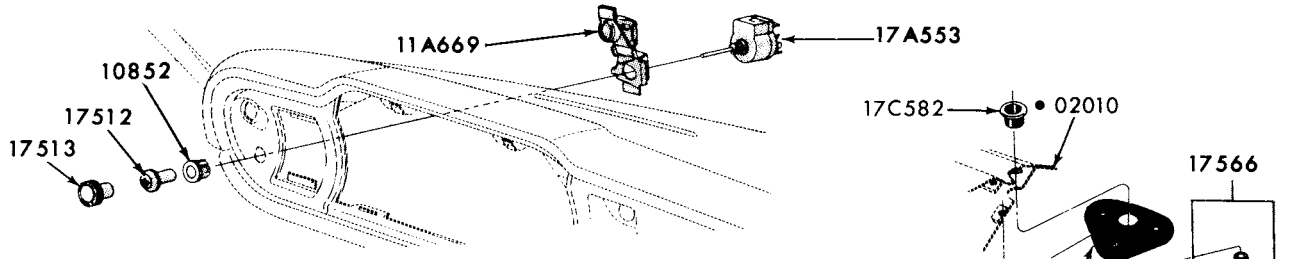

## WINDSHIELD WIPER AND WASHER CONTROLS

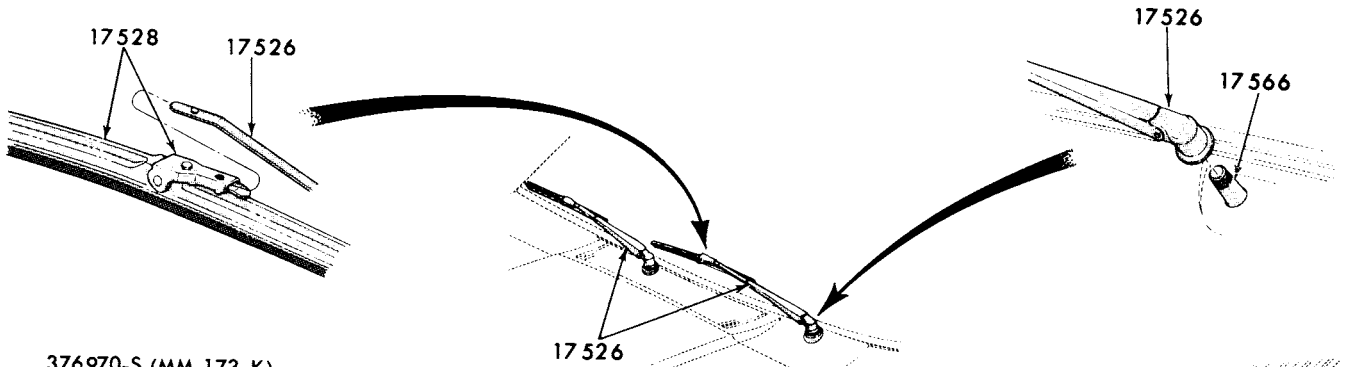
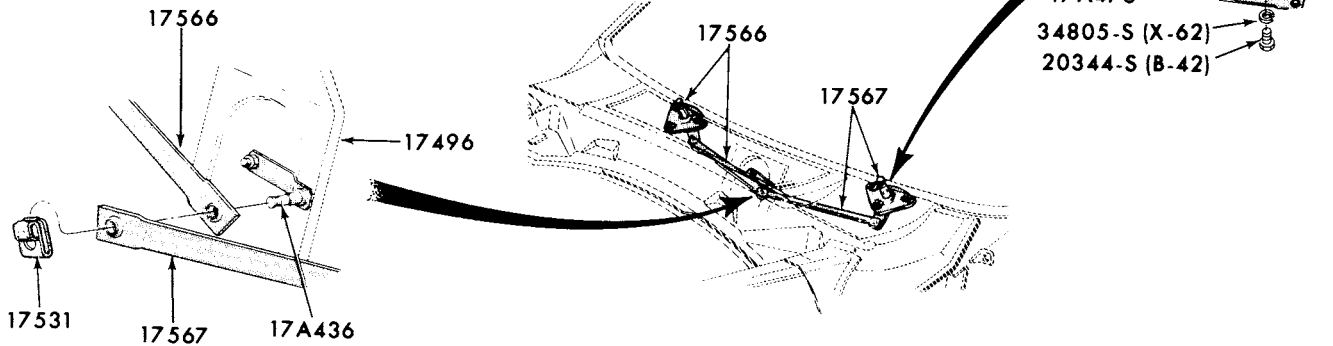

## WINDSHIELD WIPERS

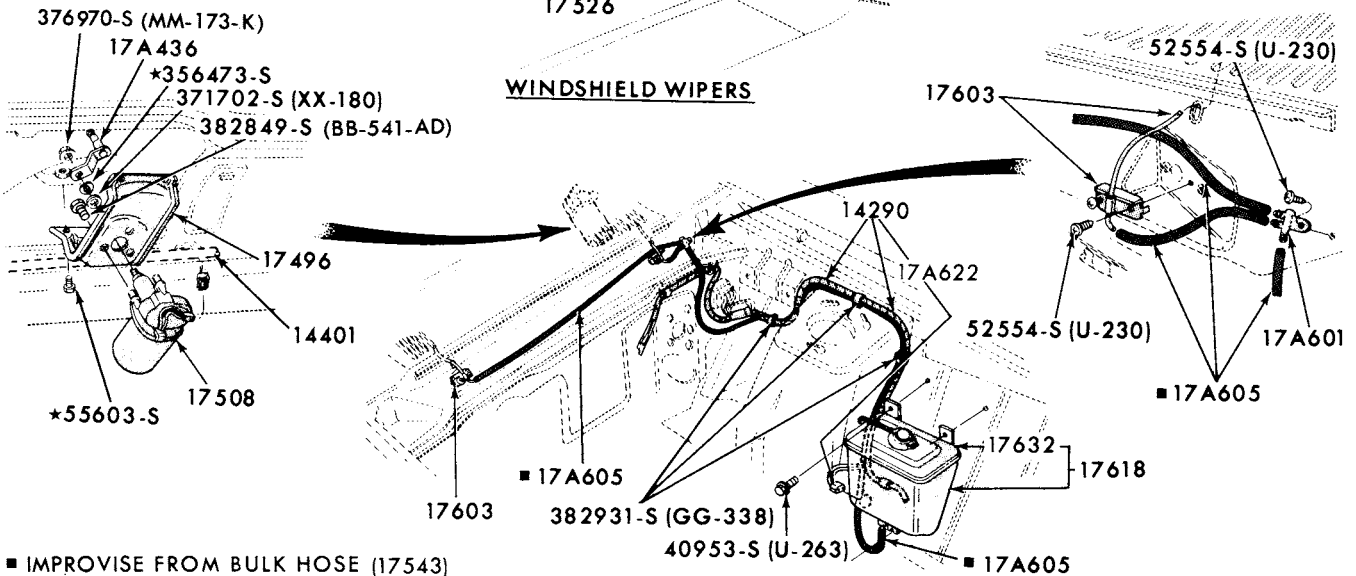

- IMPROVISE FROM BULK HOSE (17543)
- REFER TO BODY SECTION

## WINDSHIELD WASHER INSTALLATION

P-6875

WINDSHIELD WIPERS and WASHER  
1973/77 COMET

# 1973/79 LINCOLN-MERCURY CARS

ILLUSTRATION  
SECTION 175

7

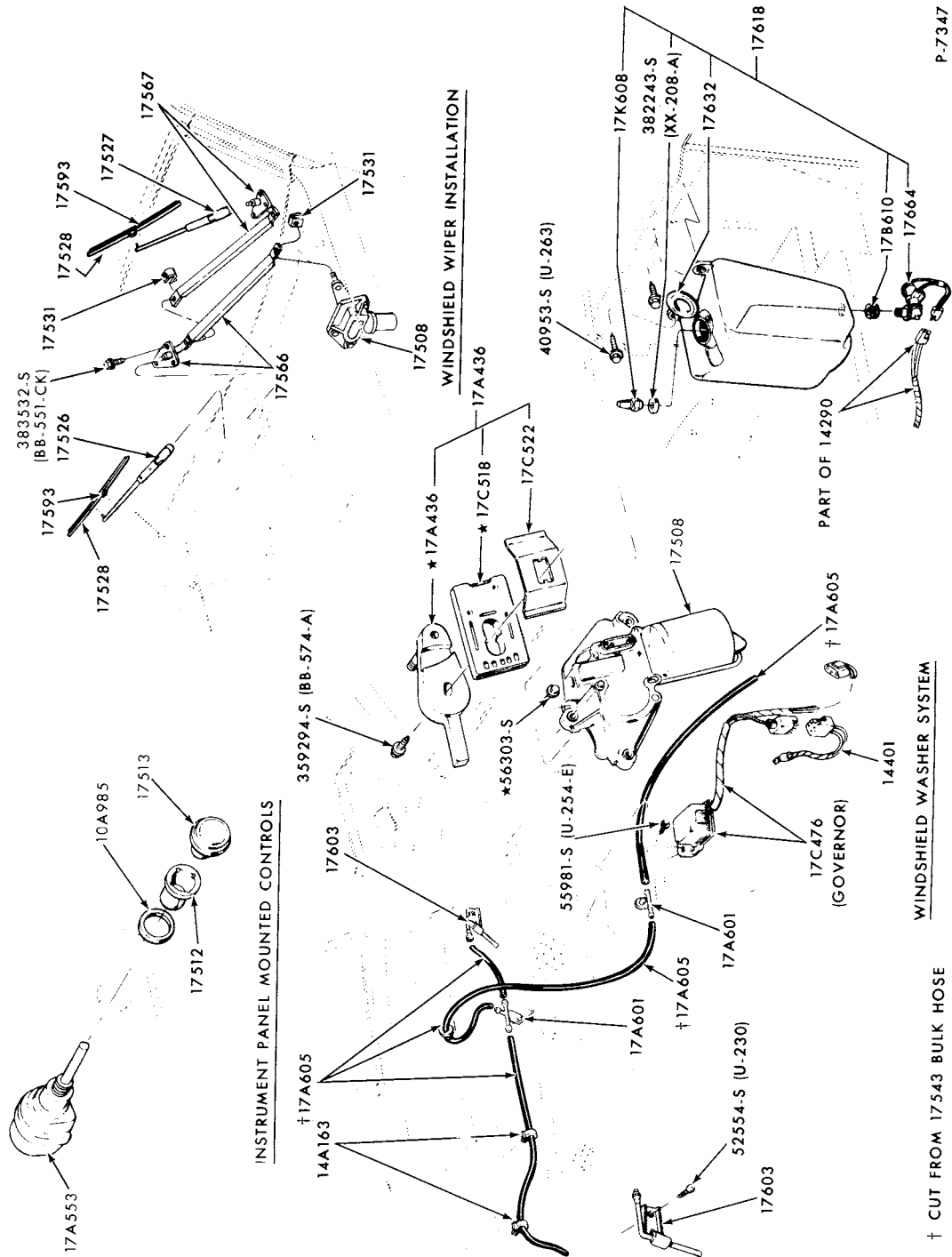

## WINDSHIELD WIPERS and WASHERS 1973/74 LINCOLN

# 1973/79 LINCOLN-MERCURY CARS

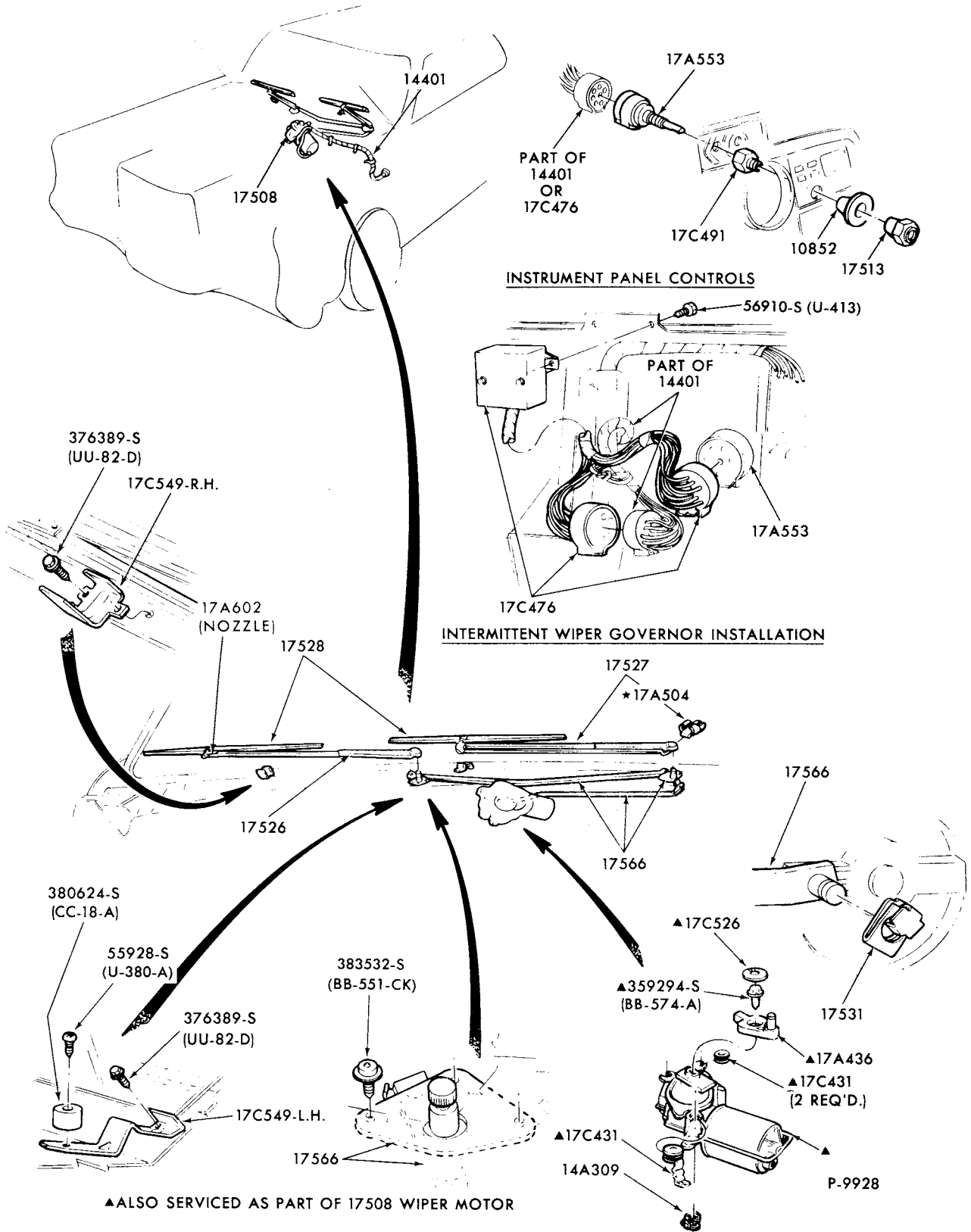

## WINDSHIELD WIPERS

1973/76

MARK IV

1977

MARK V

# 1973/79 LINCOLN-MERCURY CARS

ILLUSTRATION  
SECTION 175

9

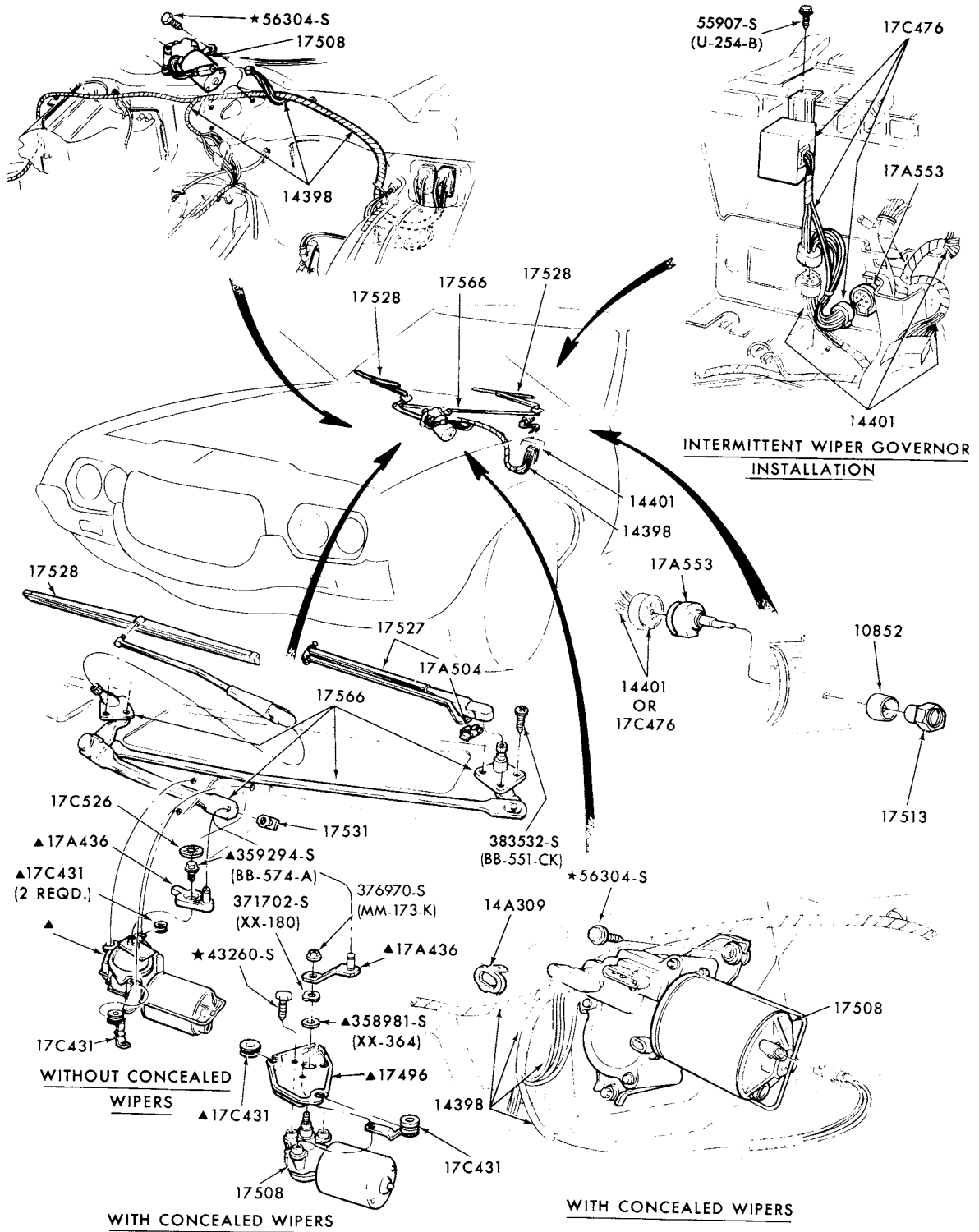

## WINDSHIELD WIPER

1973/74 MONTEGO and 1974 COUGAR

**1973/79  
LINCOLN-MERCURY CARS**

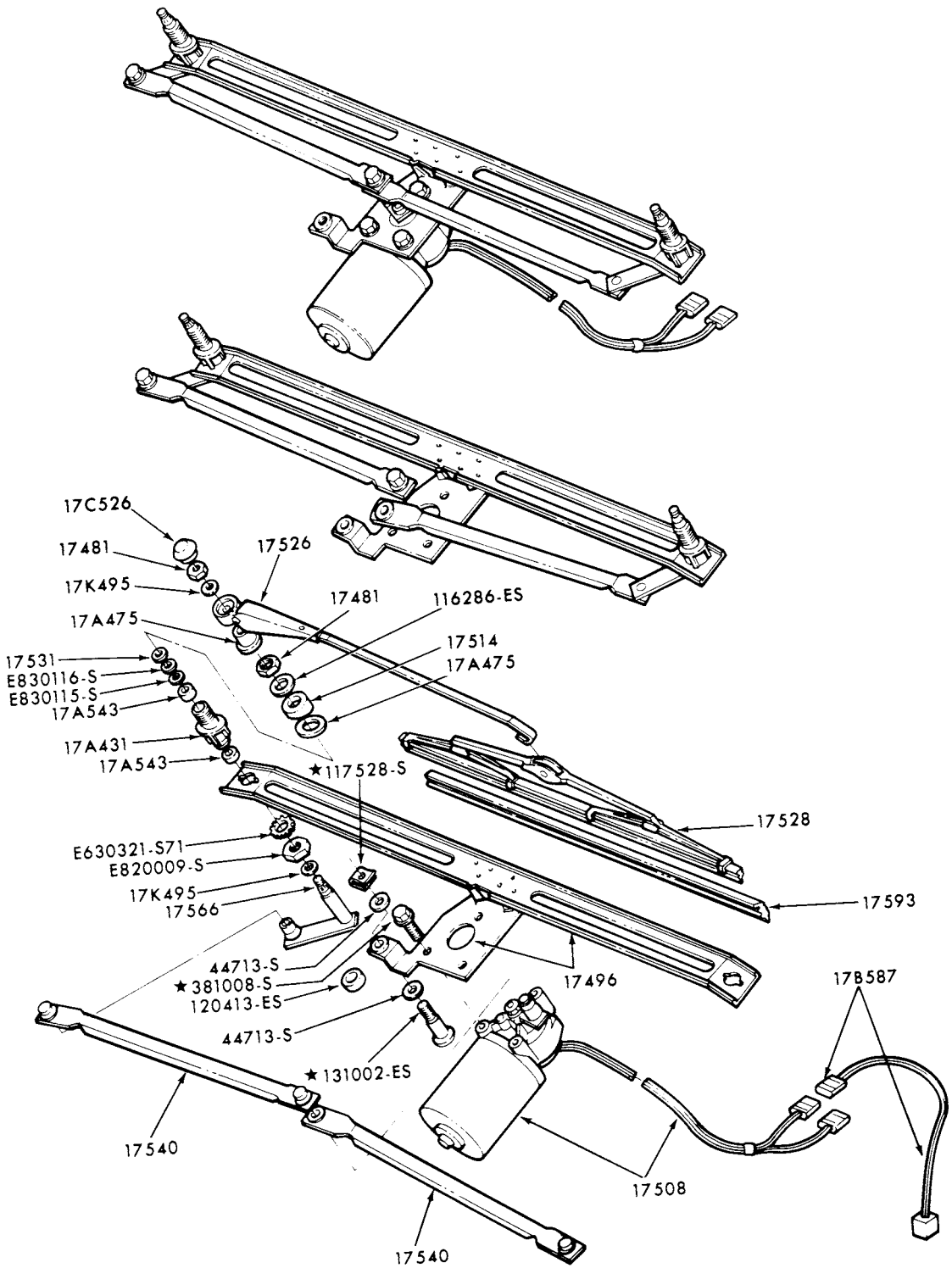

P-10797

WINDSHIELD WIPERS  
1973/74 CAPRI -"FROM 11/1/72"

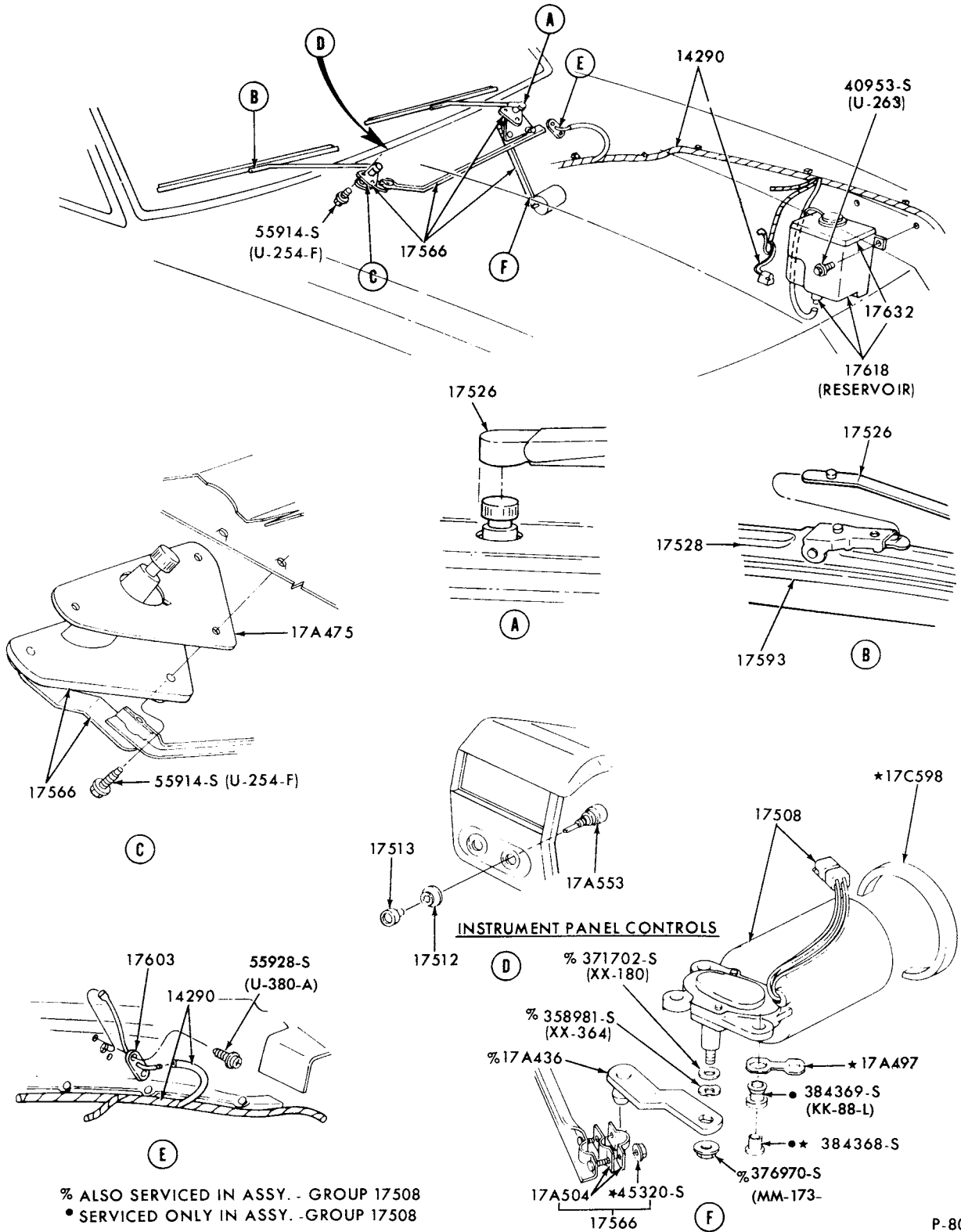

% ALSO SERVICED IN ASSY. - GROUP 17508  
 • SERVICED ONLY IN ASSY. - GROUP 17508

P-8034

WINDSHIELD WIPERS and WASHER  
 1974/75 BOBCAT

**1973/79  
LINCOLN-MERCURY CARS**

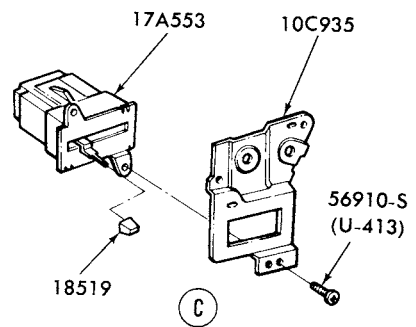
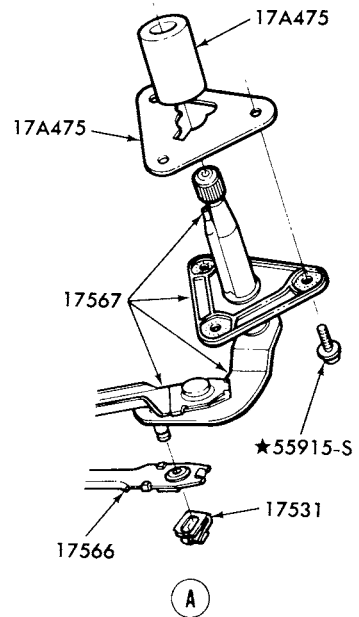
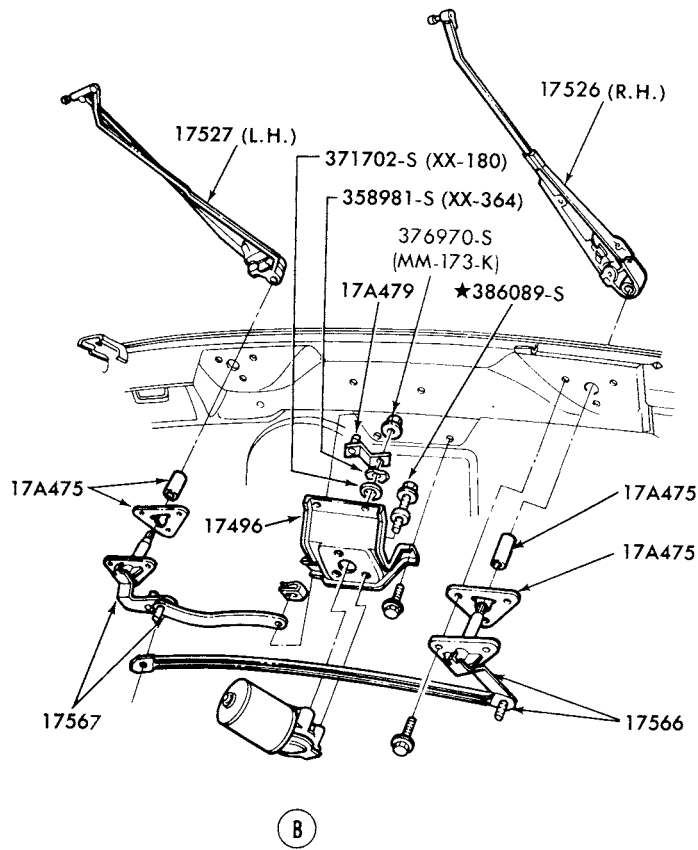
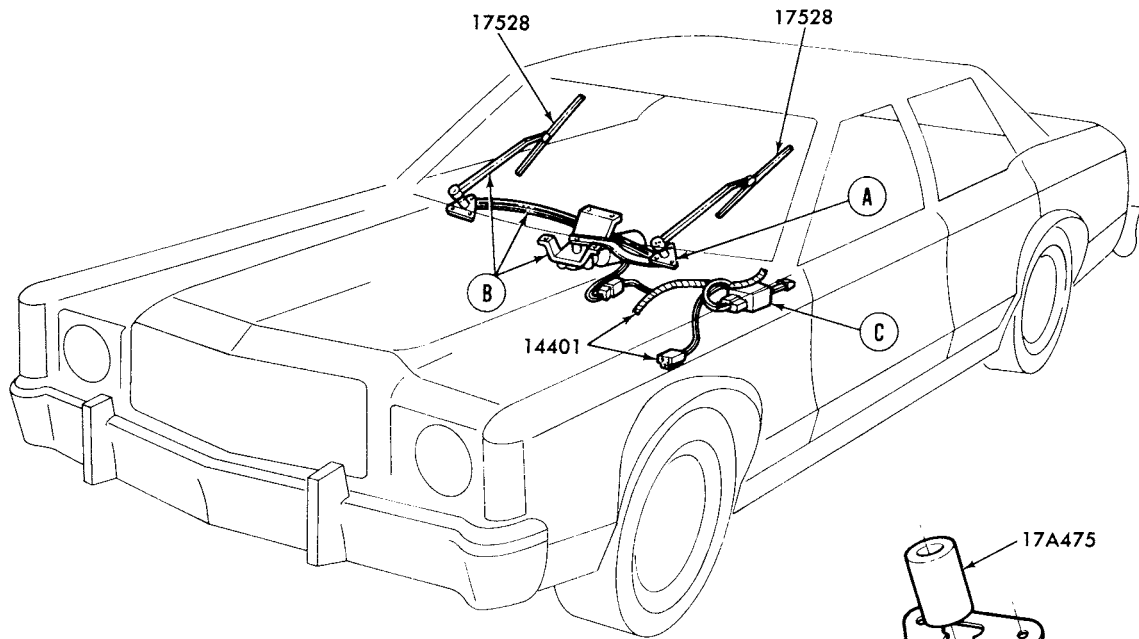

P-12250

**1973/79  
LINCOLN-MERCURY CARS**

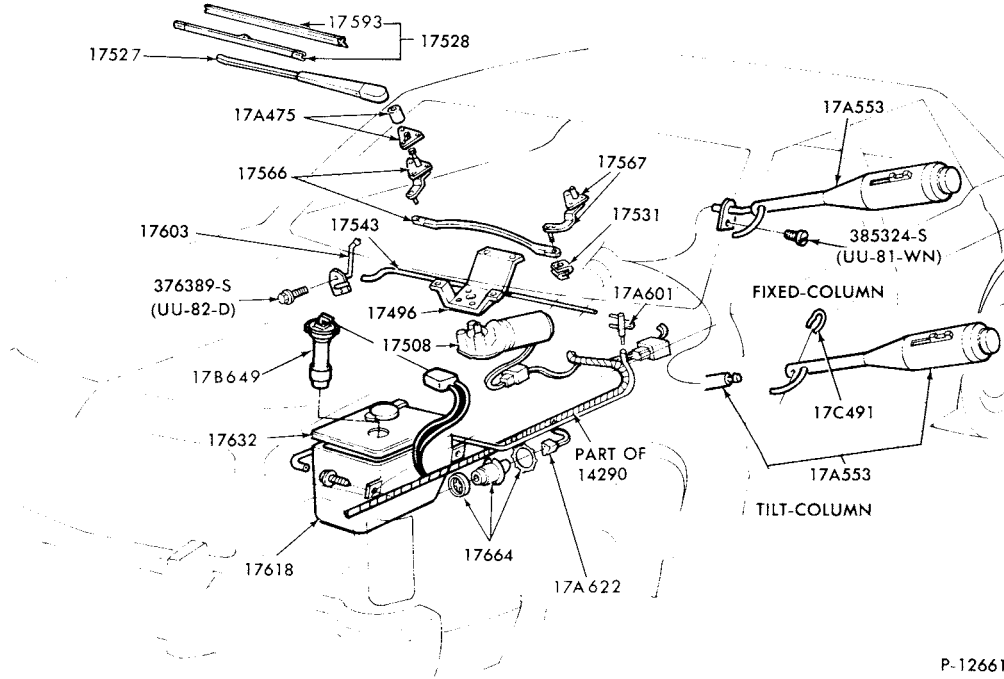

P-12661

1975/ MONARCH - "From 4/1/75" and 1977/ VERSAILLES  
WINDSHIELD WIPERS and WASHER

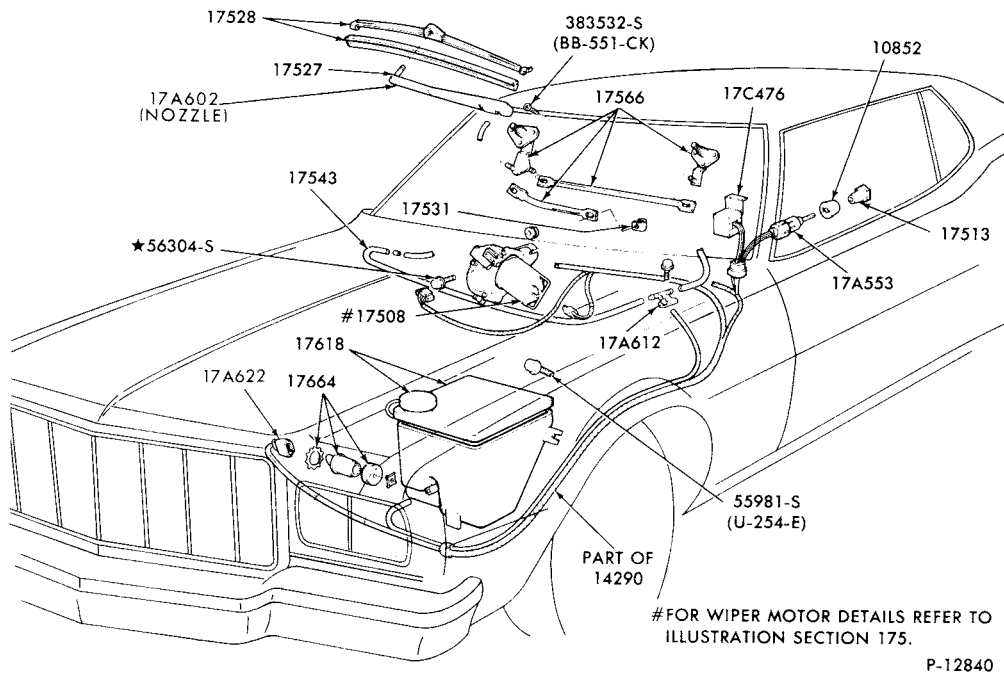

P-12840

1975/76 MONTEGO and 1975/ COUGAR  
WINDSHIELD WIPERS and WASHER



# 1973/79 LINCOLN-MERCURY CARS

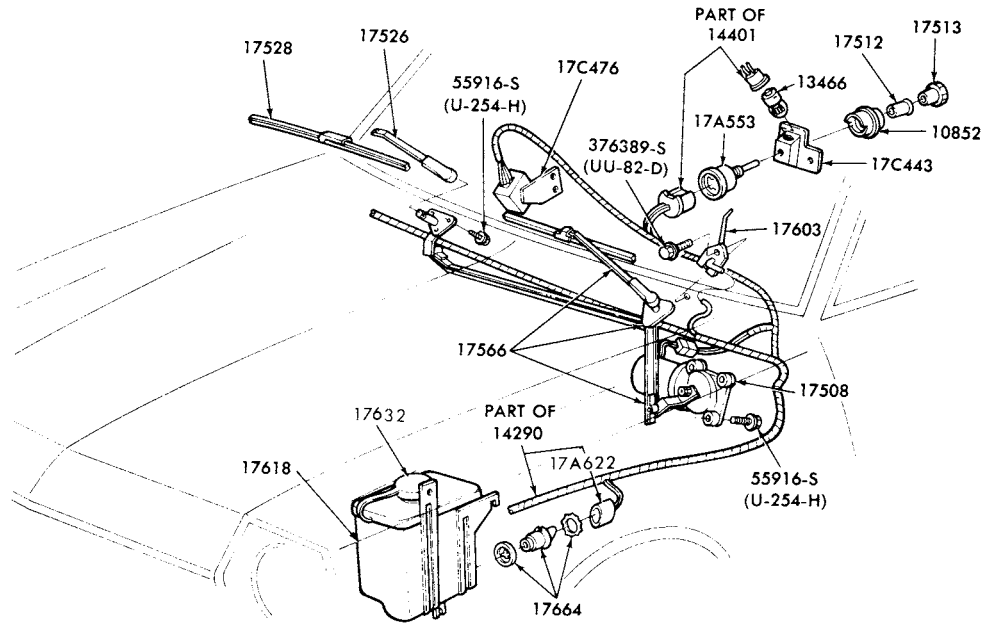

P-12909

WINDSHIELD WIPERS and WASHERS  
1976 BOBCAT

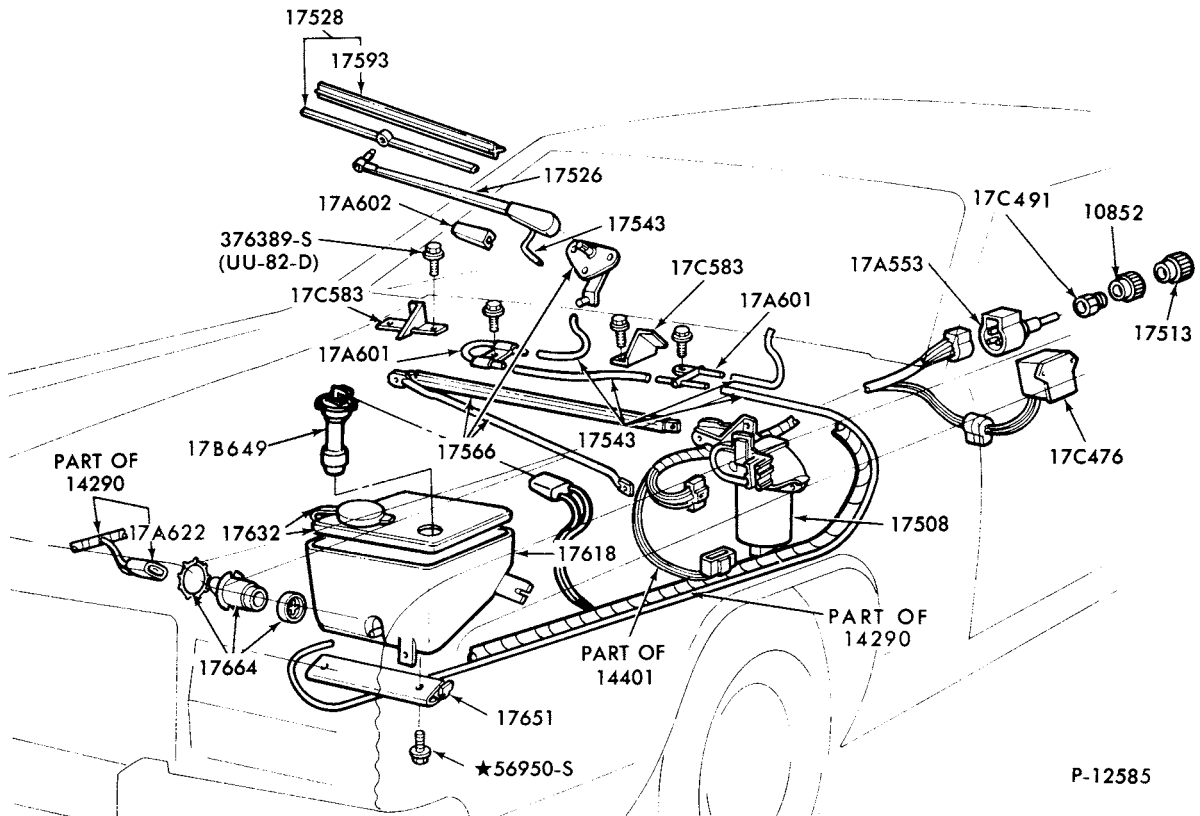

P-12585

WINDSHIELD WIPERS and WASHERS  
1975/ LINCOLN

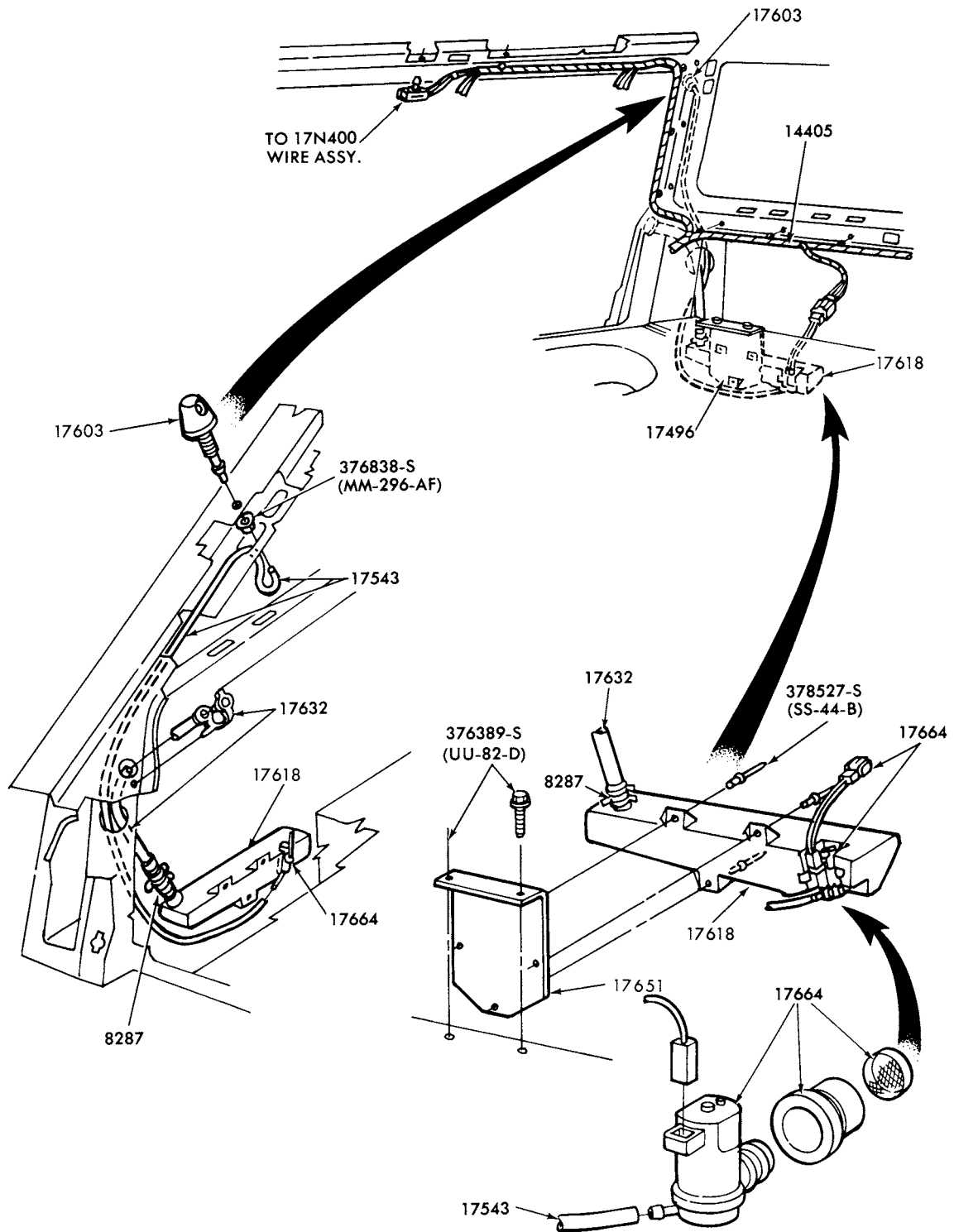

**PAGE-A** — CONTINUED ON PAGE-B

P-14172

**WIPER and WASHER SYSTEM (REAR WINDOW)-PAGE A  
1978/ ZEPHYR**

# 1973/79 LINCOLN-MERCURY CARS

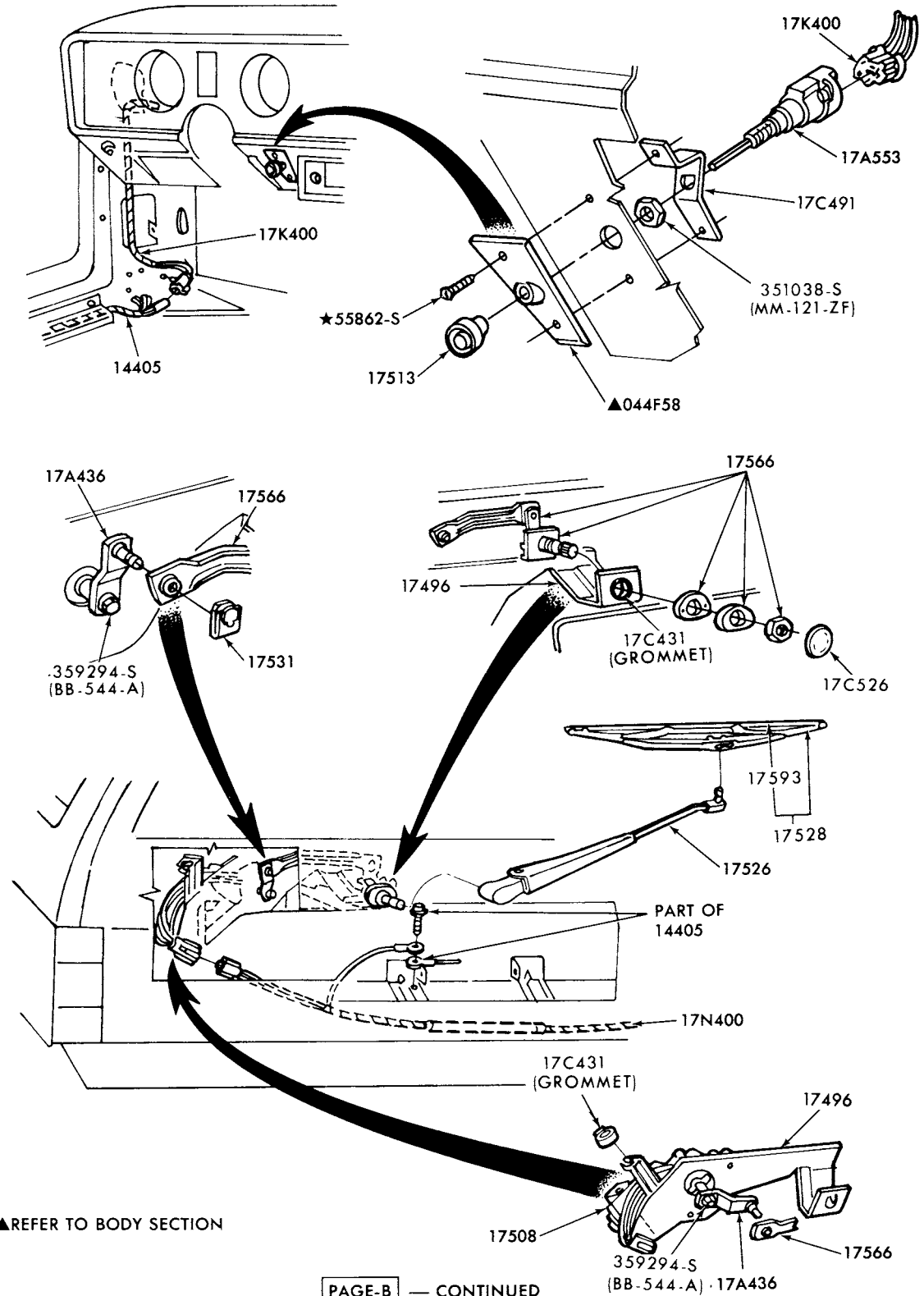

▲REFER TO BODY SECTION

PAGE-B — CONTINUED

P-14173

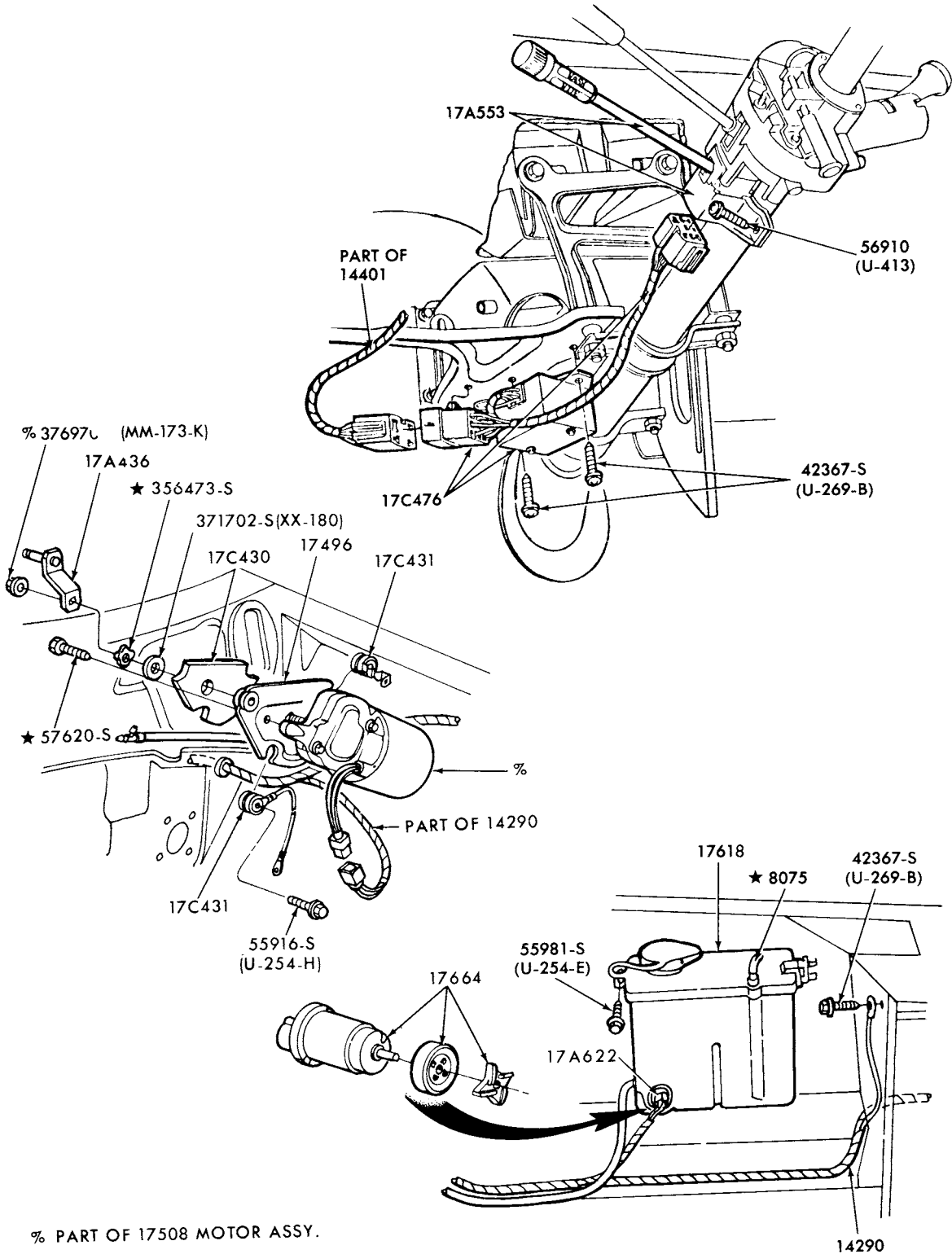

PAGE-A — CONTINUED ON PAGE-B

P-14176

WIPER and WASHER SYSTEM - PAGE A  
1978/ ZEPHYR

# 1973/79 LINCOLN-MERCURY CARS

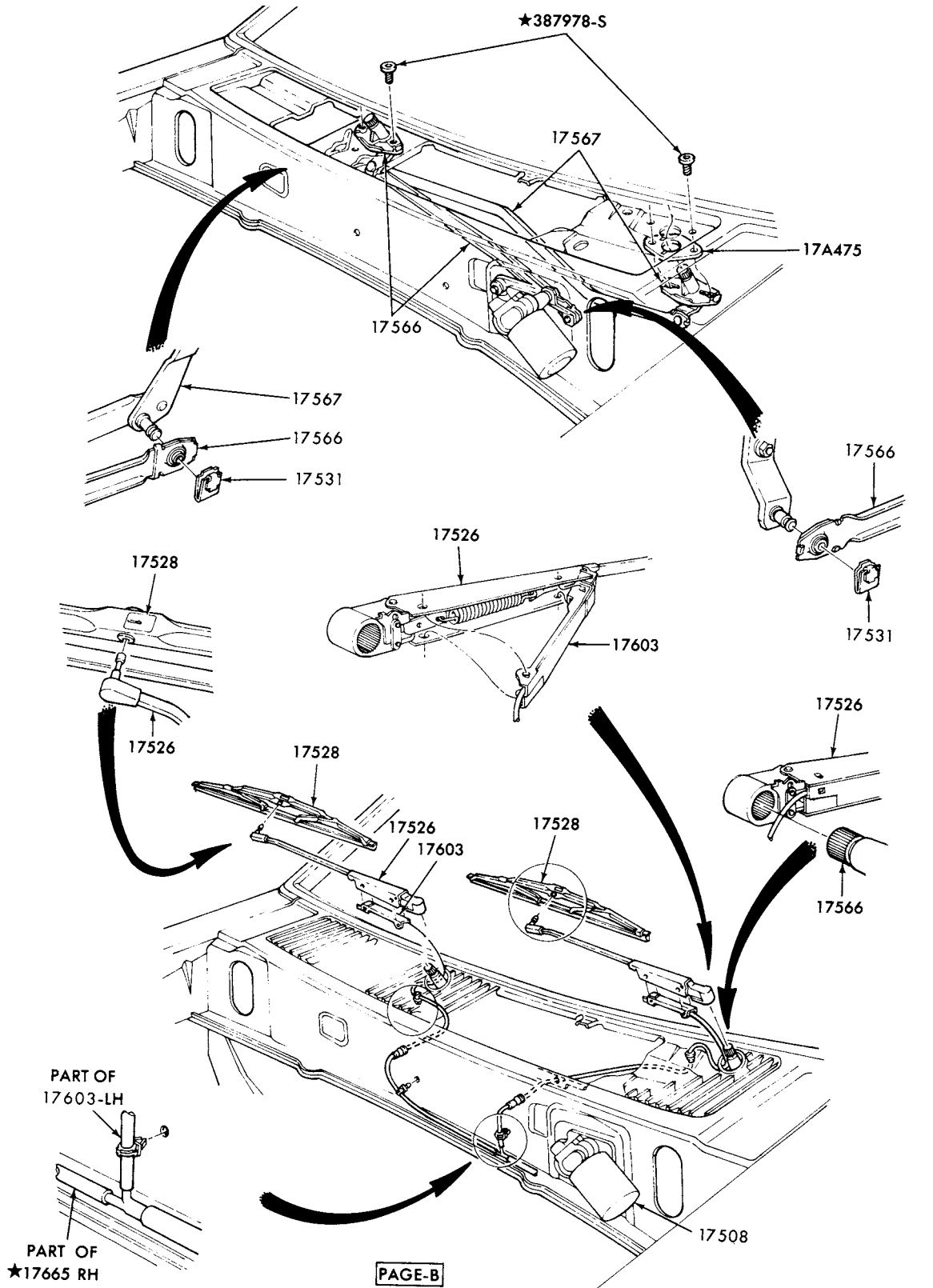

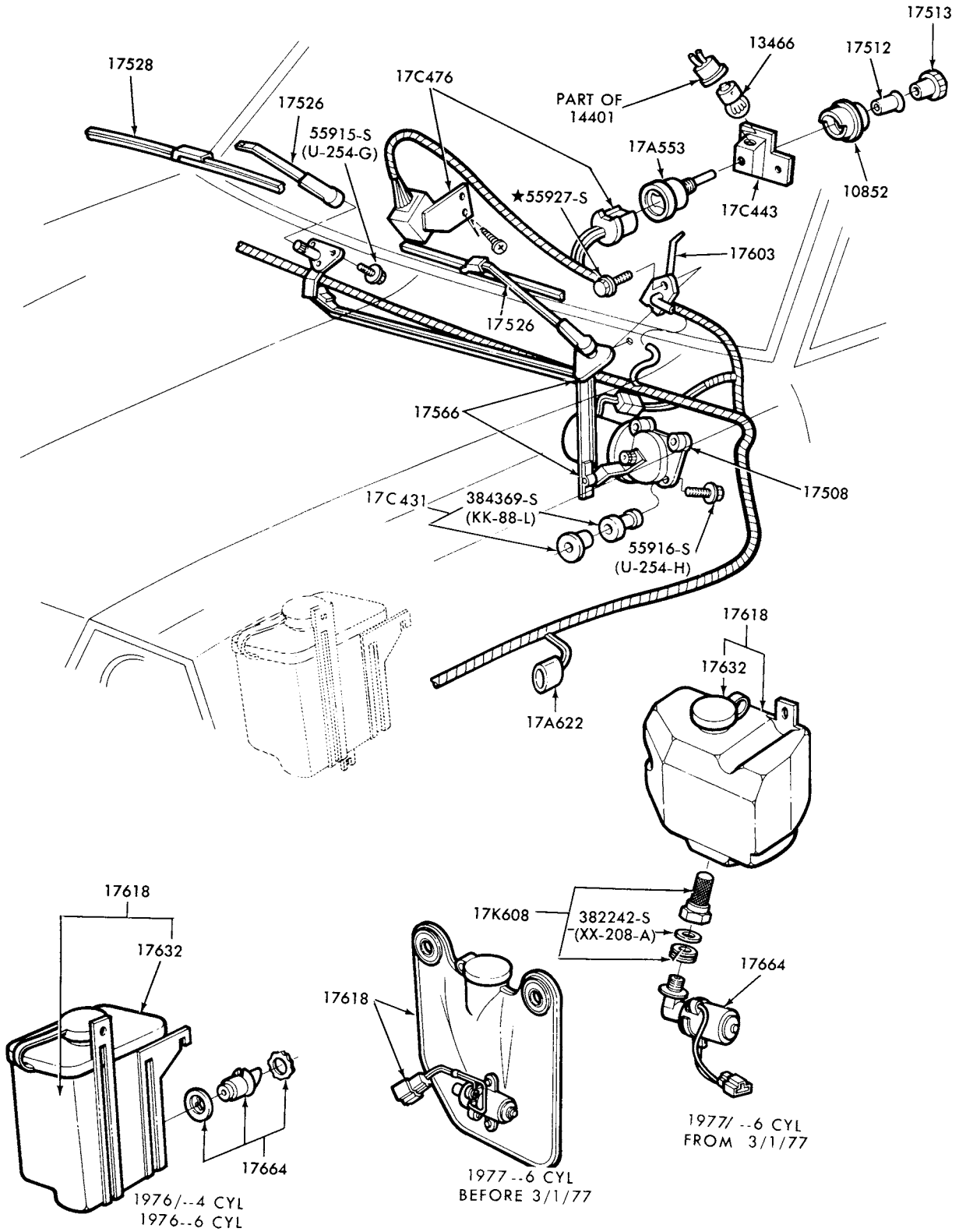

P-14502

**WINDSHIELD WIPER and WASHER SYSTEM  
1977/ BOBCAT**

# 1973/79 LINCOLN-MERCURY CARS

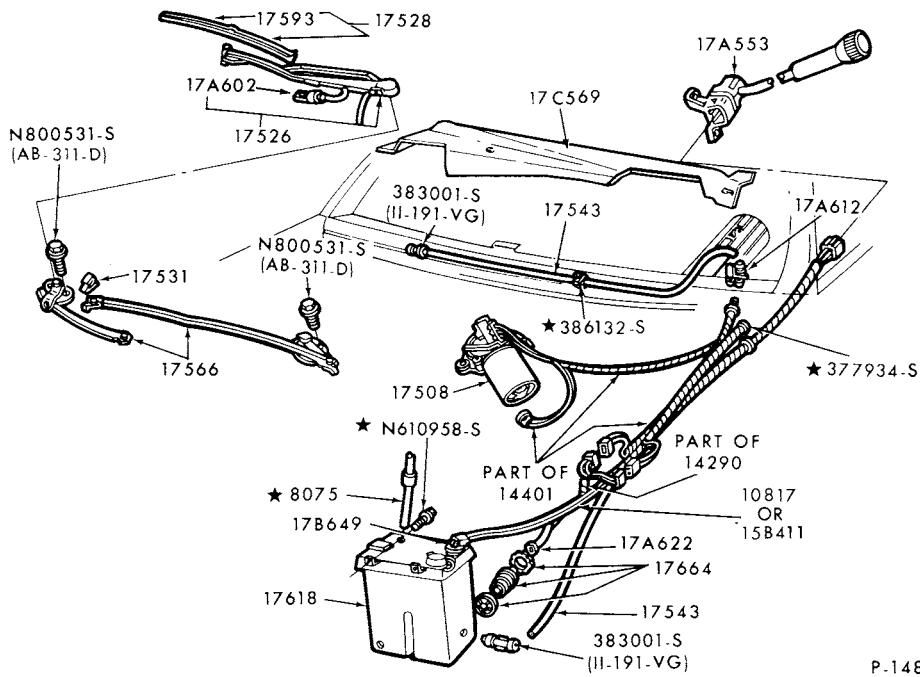

WINDSHIELD WIPERS and WASHER  
1979 MERCURY

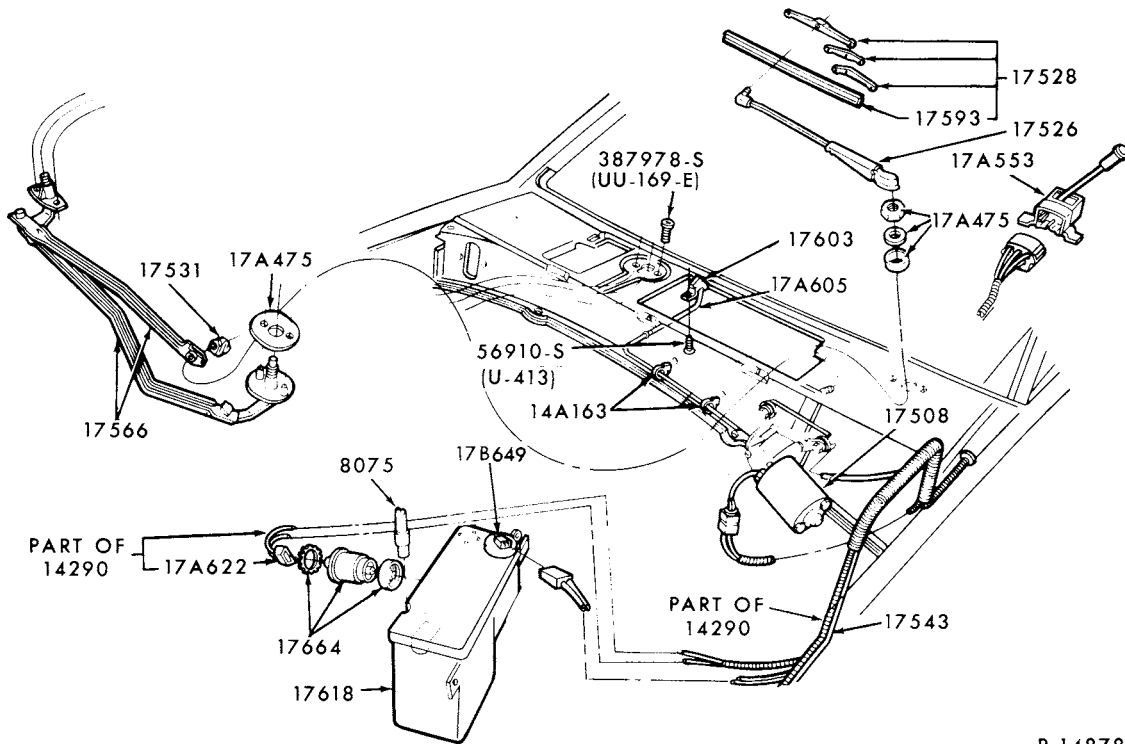

WINDSHIELD WIPERS and WASHER  
1979 CAPRI

# 1973/79 LINCOLN-MERCURY CARS

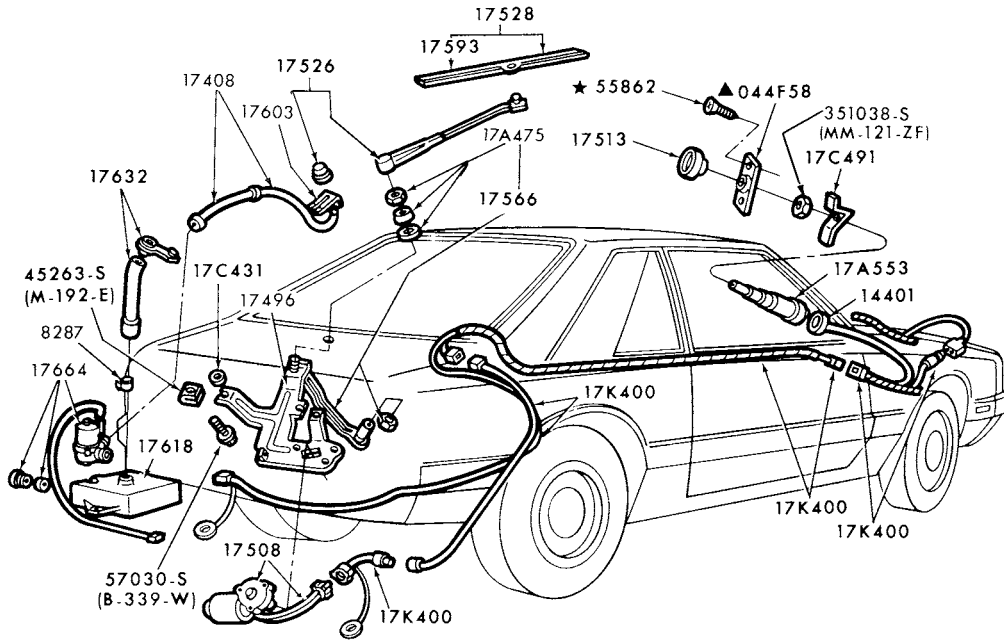

▲ REFER TO BODY SECTION

P-14932

REAR WINDOW WIPER and WASHER SYSTEM  
1979 CAPRI

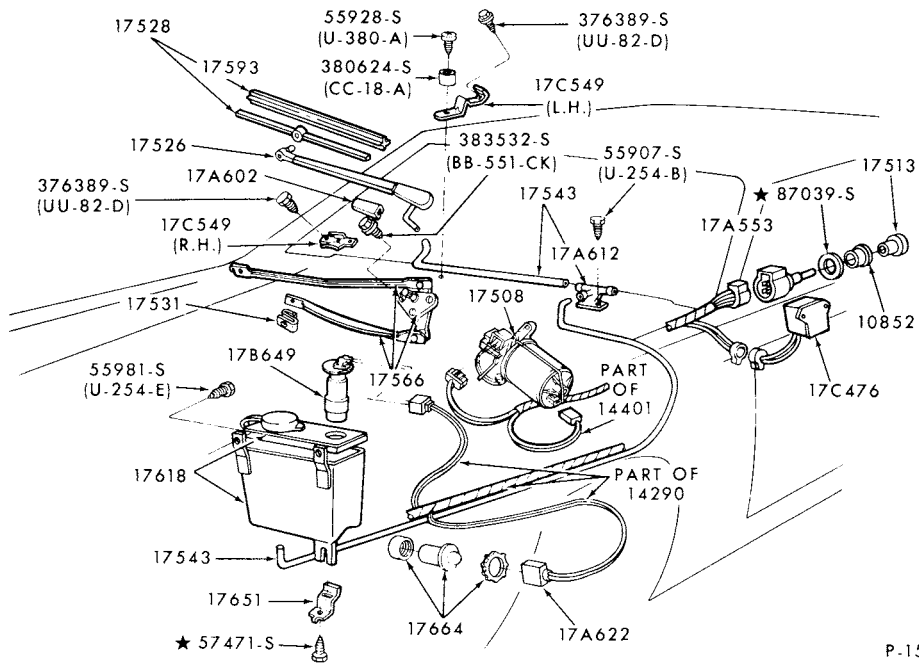

P-15036

WINDSHIELD WIPERS and WASHER  
1978/ MARK V



**1973/79  
LINCOLN-MERCURY CARS**

**ILLUSTRATION  
SECTION 175 .1**

**1**

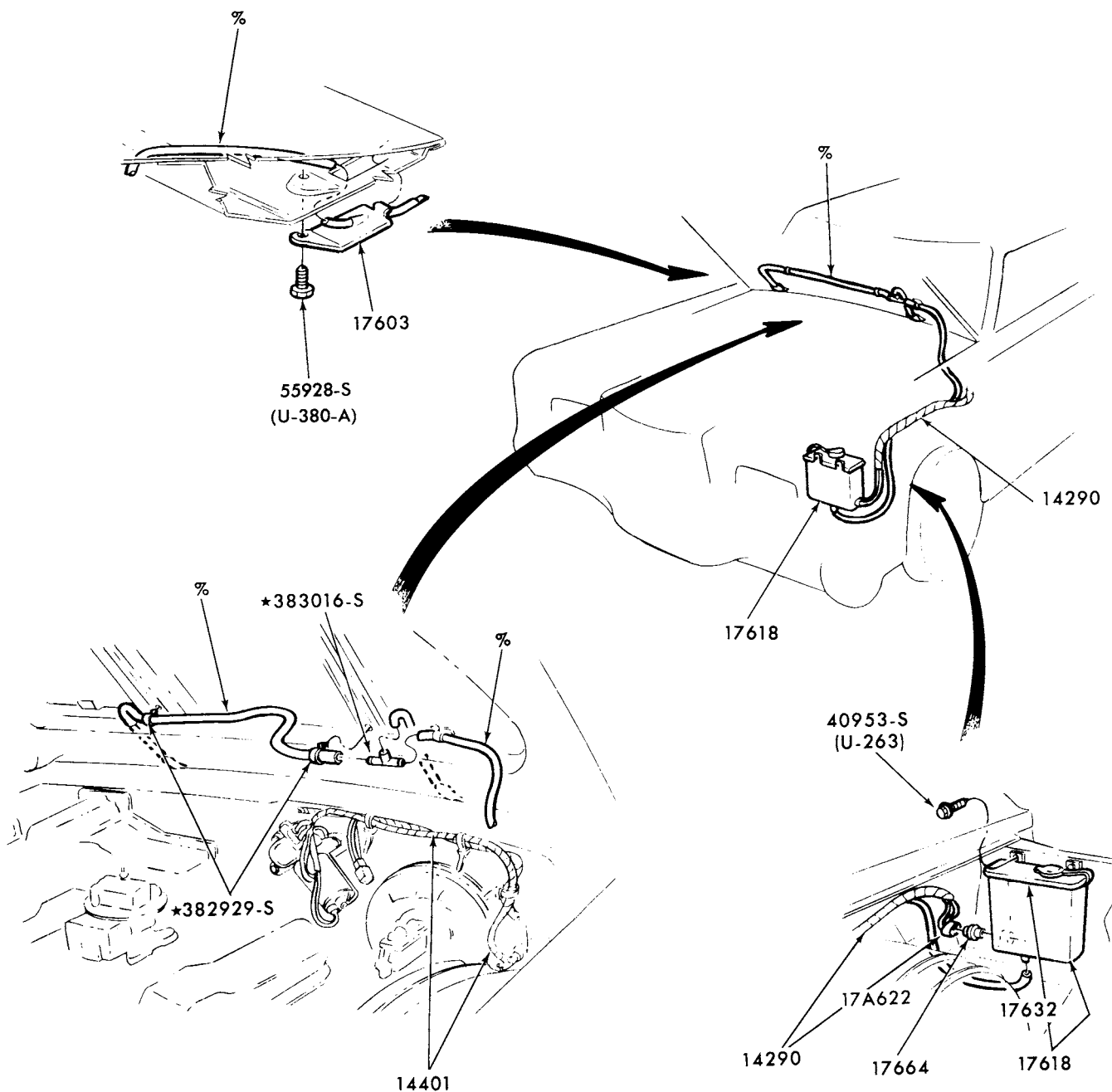

% IMPROVISE FROM BULK HOSE (17543)

P-9927

WINDSHIELD WASHER  
1973/76 MARK IV  
1977 MARK V

# 1973/79 LINCOLN-MERCURY CARS

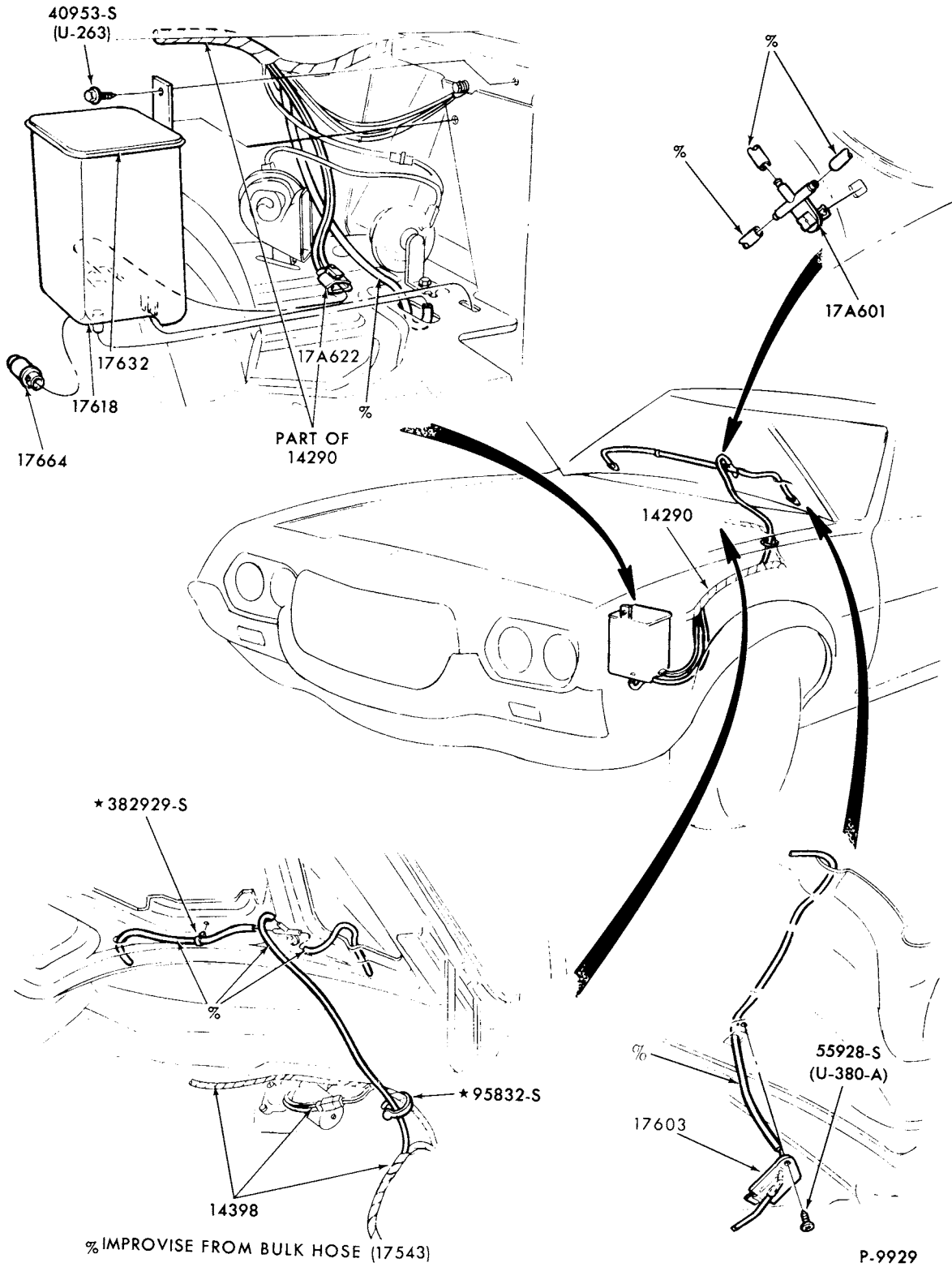

WINDSHIELD WASHER  
1973/74 MONTEGO and 1974 COUGAR

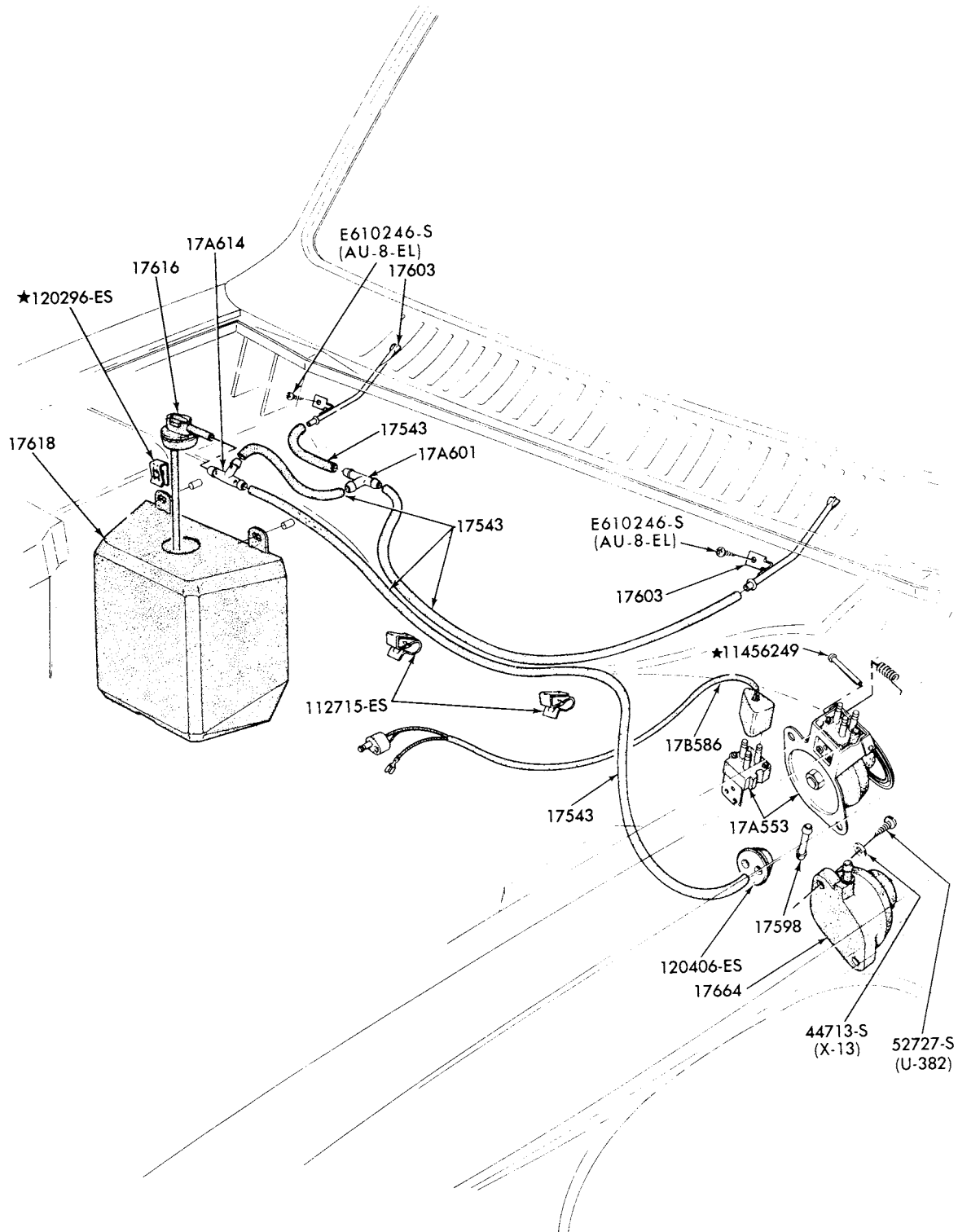

P-7542

WINDSHIELD WASHER PARTS  
1973 CAPRI

# 1973/79 LINCOLN-MERCURY CARS

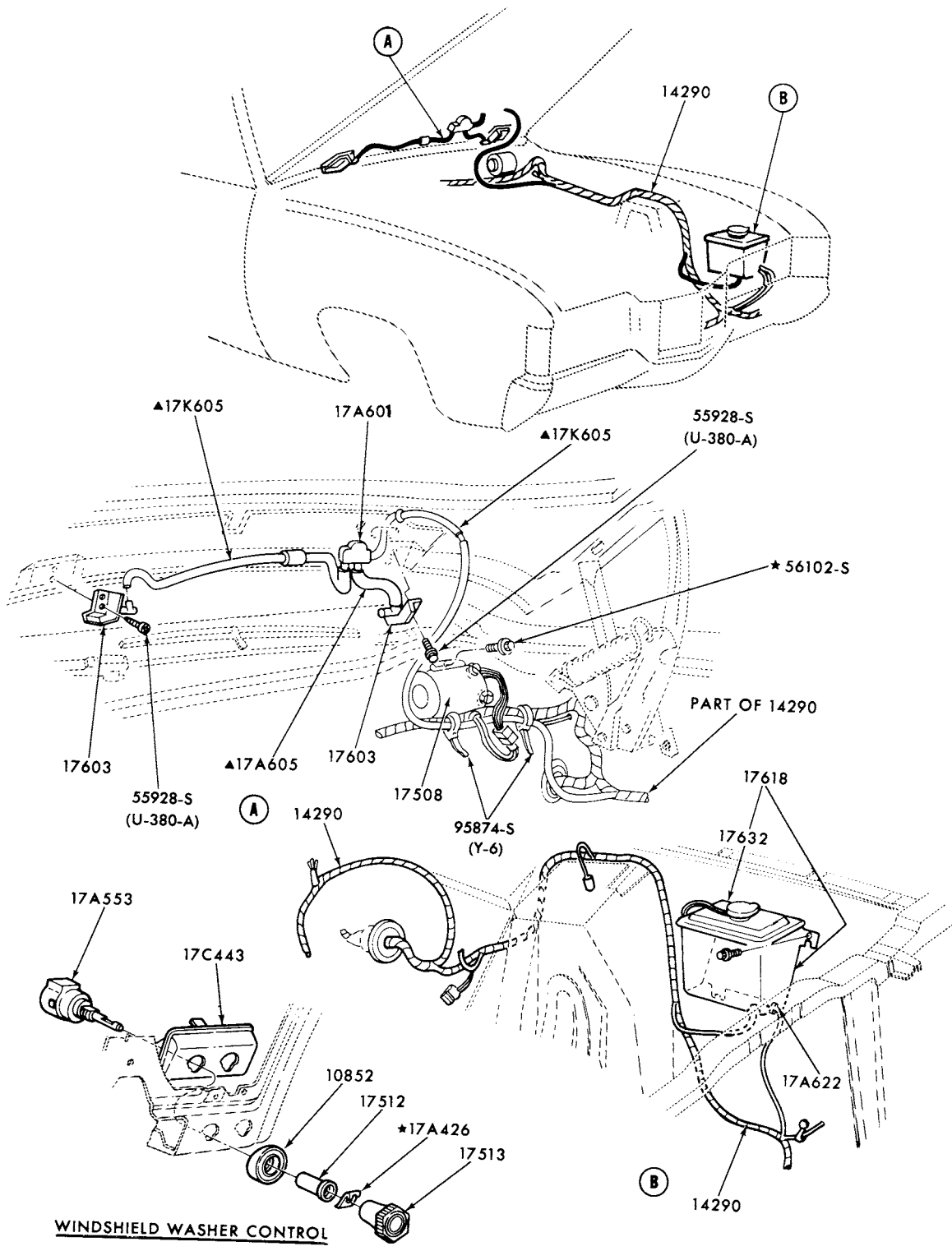

**WINDSHIELD WASHER CONTROL**  
 ▲CUT FROM 17543 BULK HOSE

P-8388

WINDSHIELD WASHER and RELATED PARTS  
 1973 COUGAR

# 1973/79 LINCOLN-MERCURY CARS

ILLUSTRATION  
SECTION 175.1

5

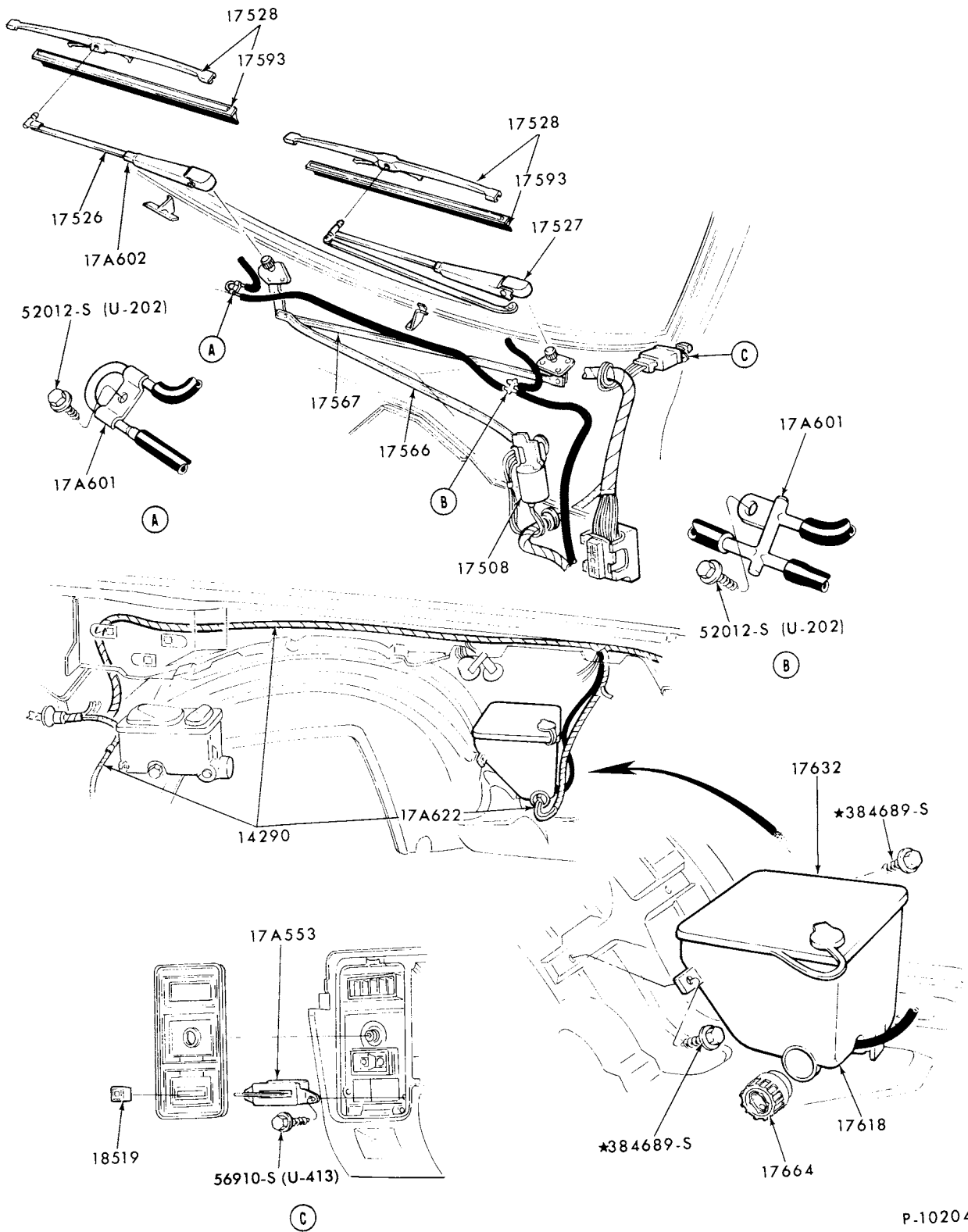

## WINDSHIELD WASHER and RELATED PARTS 1973/78 MERCURY and 1973/76 METEOR

# 1973/79 LINCOLN-MERCURY CARS

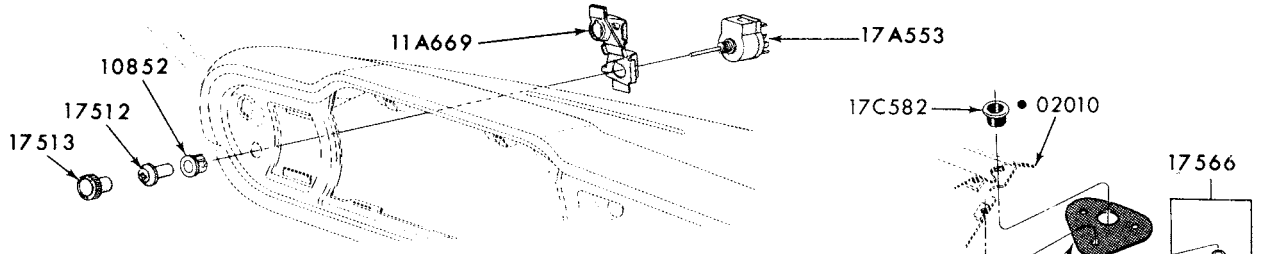

## WINDSHIELD WIPER AND WASHER CONTROLS

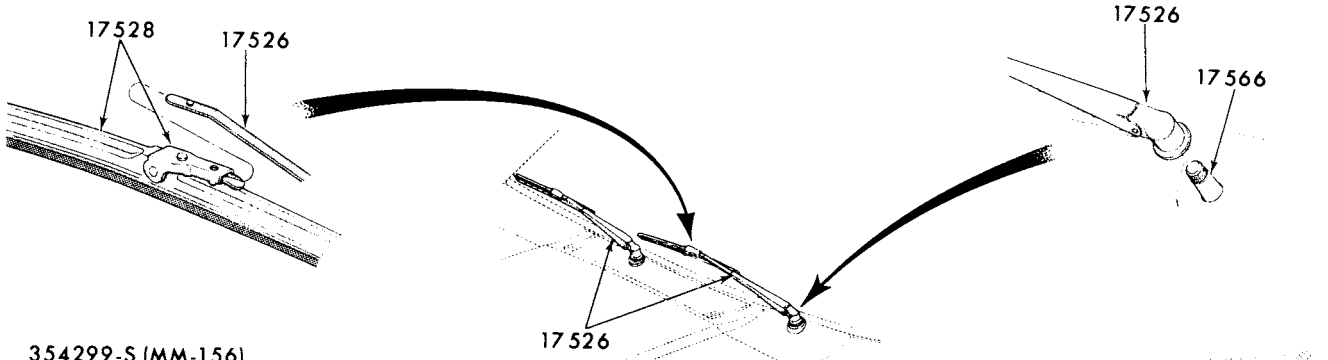
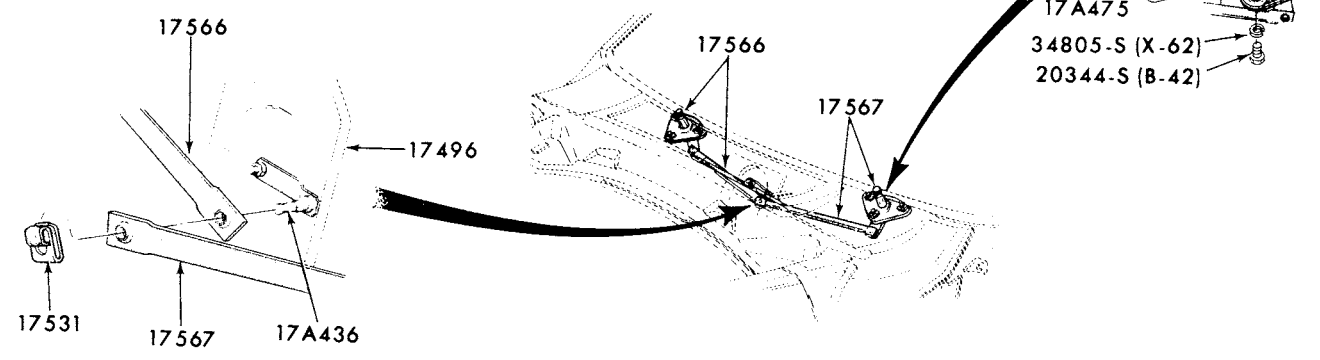

## WINDSHIELD WIPERS

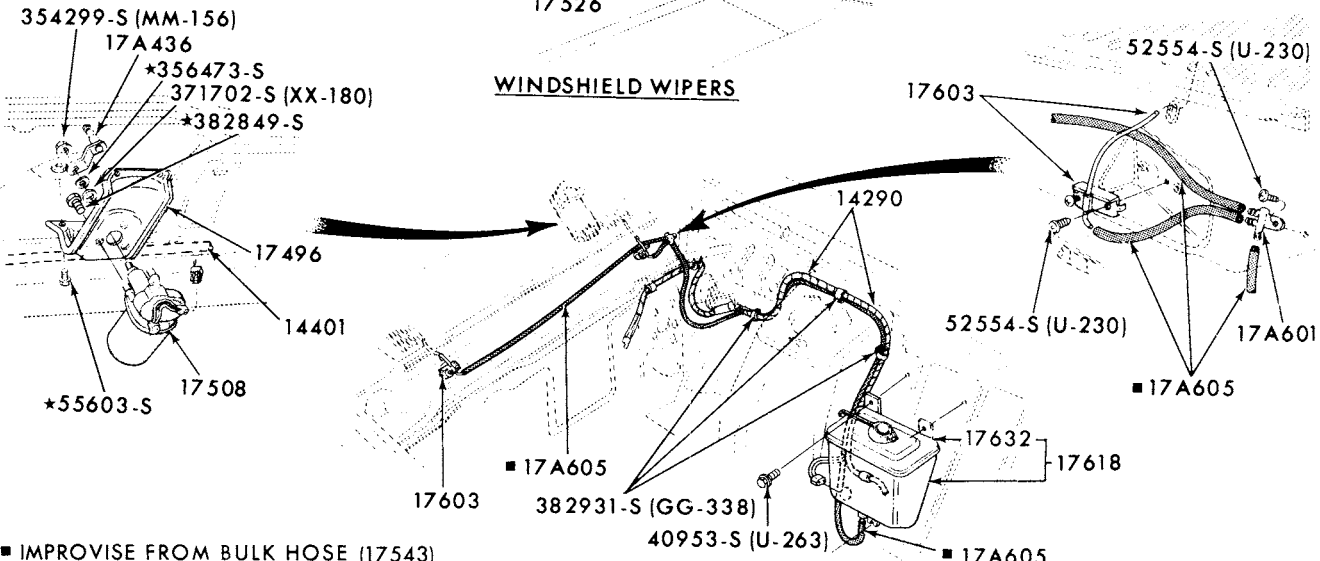

- IMPROVISE FROM BULK HOSE (17543)
- REFER TO BODY SECTION

## WINDSHIELD WASHER INSTALLATION

P-6875

WINDSHIELD WASHER and WIPER  
1973/77 COMET

# 1973/79 LINCOLN-MERCURY CARS

ILLUSTRATION  
SECTION 175.1

7

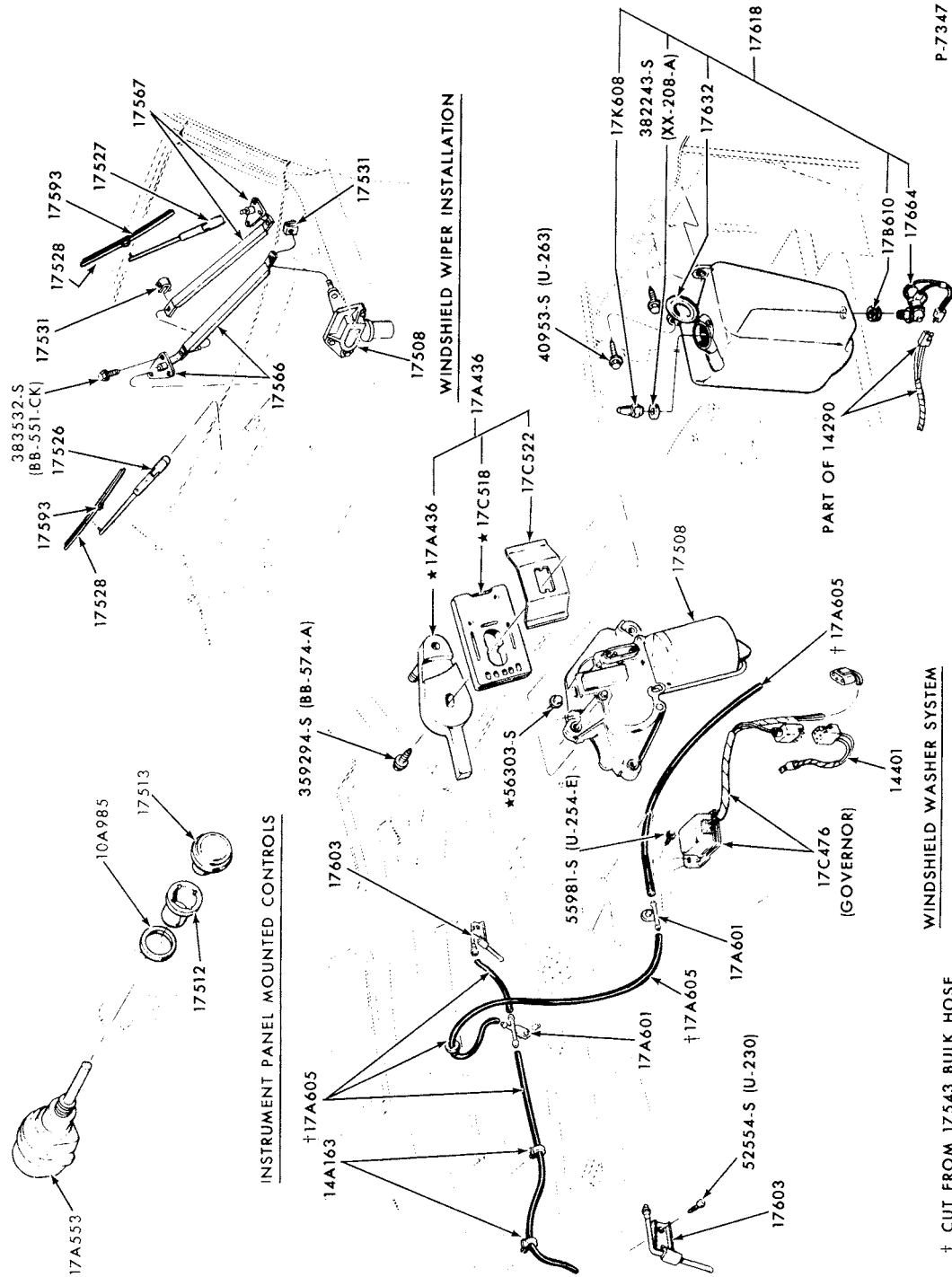

## WINDSHIELD WASHERS and WIPERS 1973/74 LINCOLN

# 1973/79 LINCOLN-MERCURY CARS

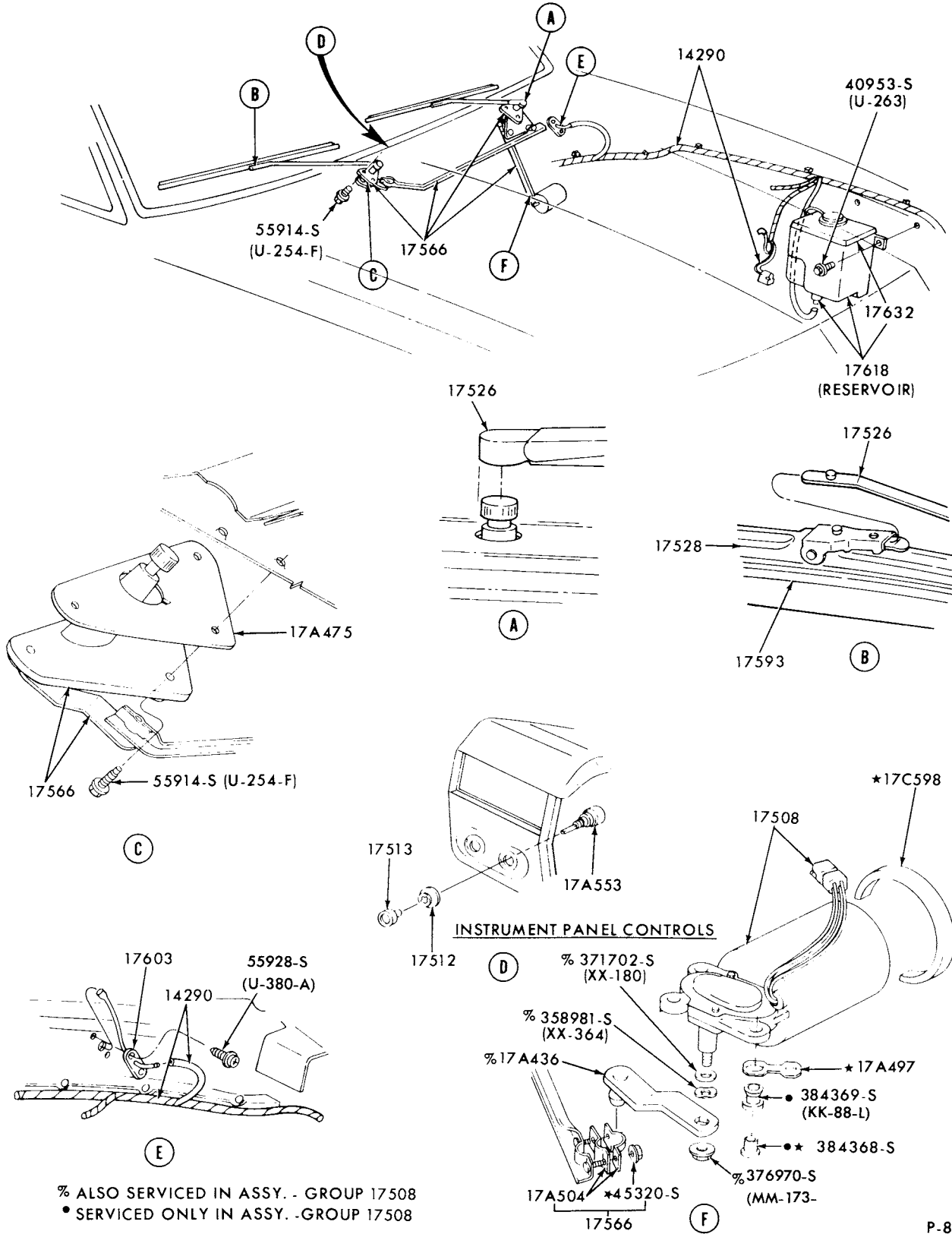

P-8034

WINDSHIELD WIPERS and WASHER  
1974/ BOBCAT



**1973/79  
LINCOLN-MERCURY CARS**

ILLUSTRATION  
SECTION 175.1

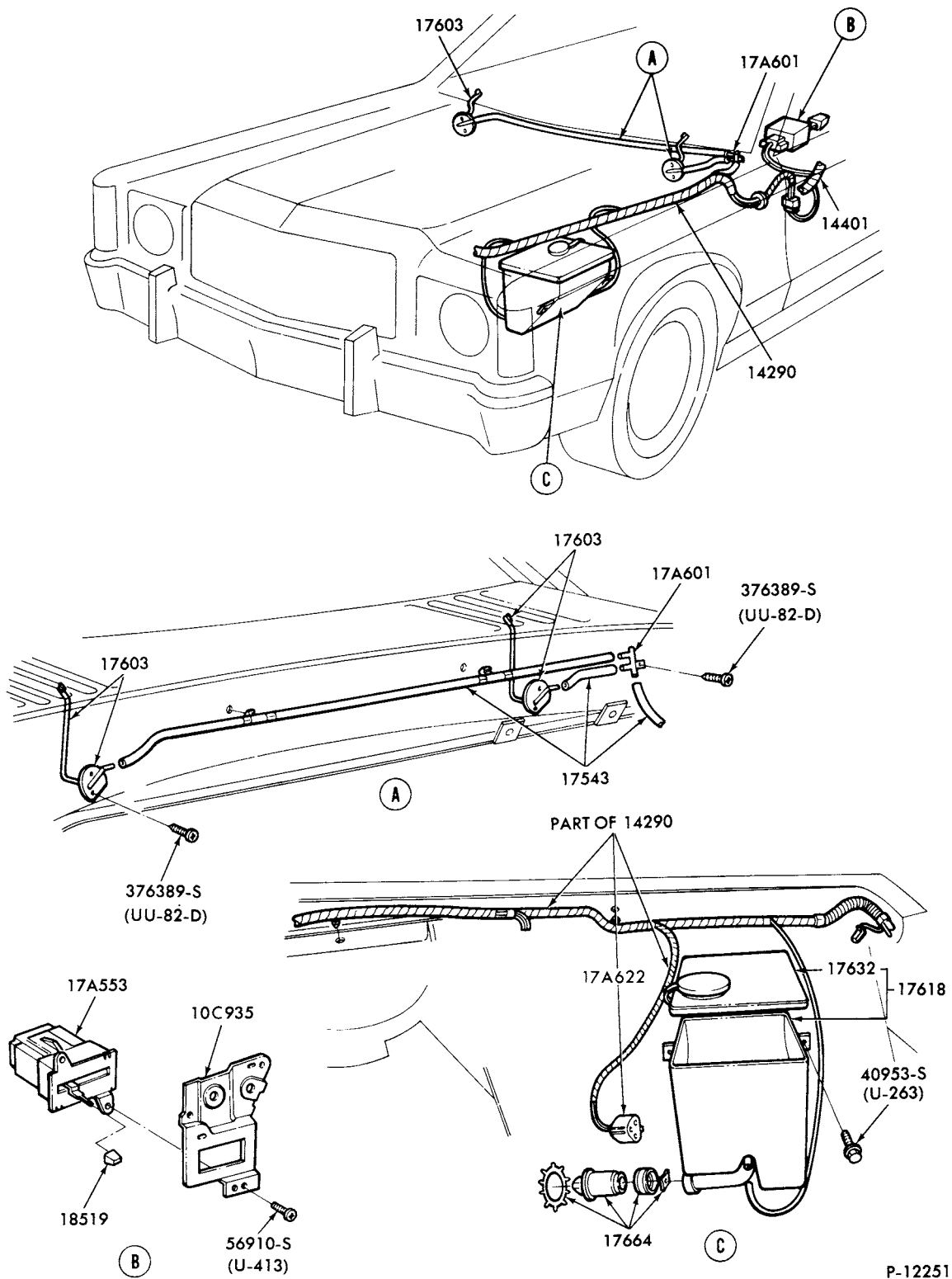

P-12251

**WINDSHIELD WASHERS  
1975 MONARCH- "Before 4/1/75"**

# 1973/79 LINCOLN-MERCURY CARS

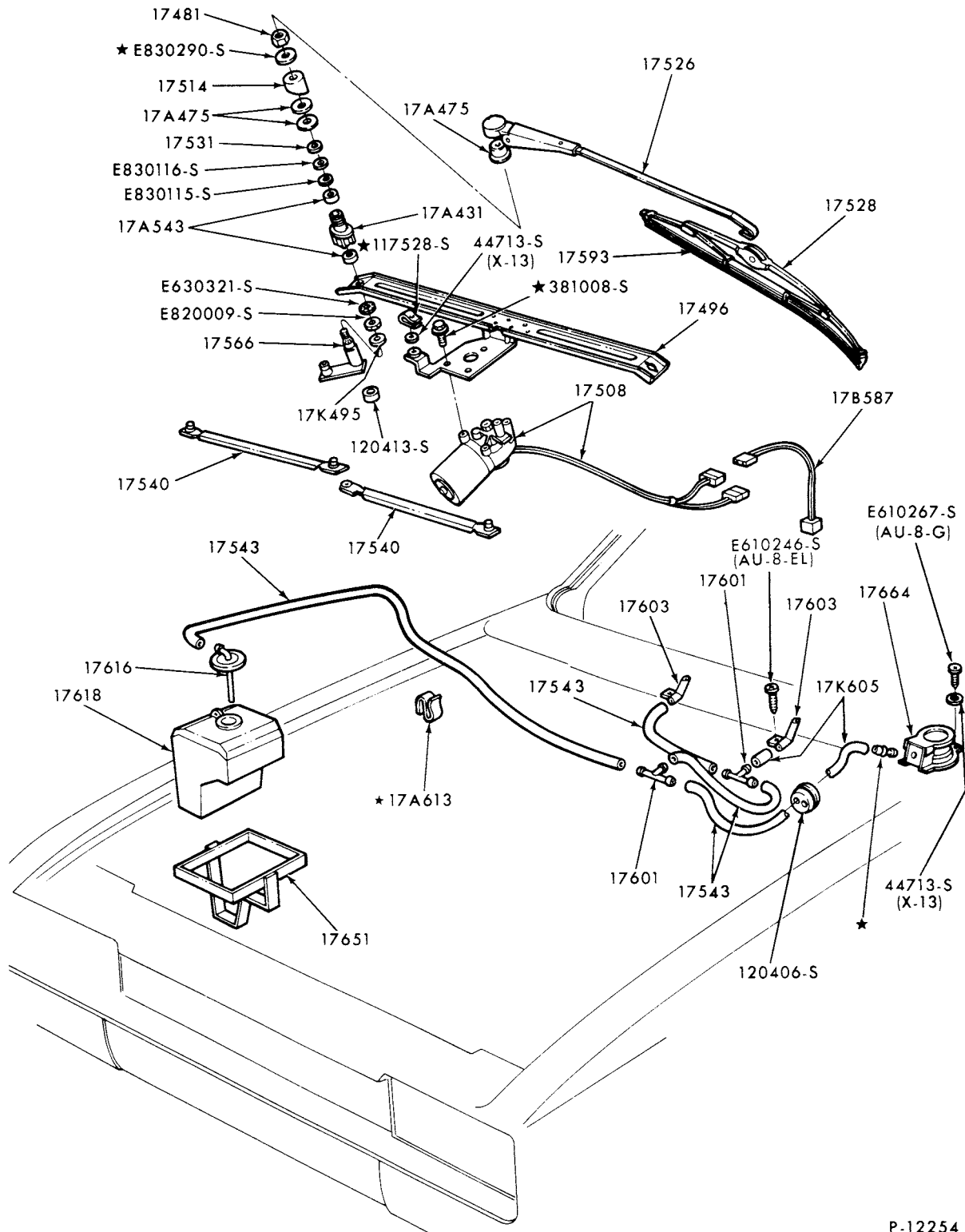

WINDSHIELD WIPER and WASHER (MANUAL)  
1976/78 CAPRI

# 1973/79 LINCOLN-MERCURY CARS

ILLUSTRATION  
SECTION 175.1

11

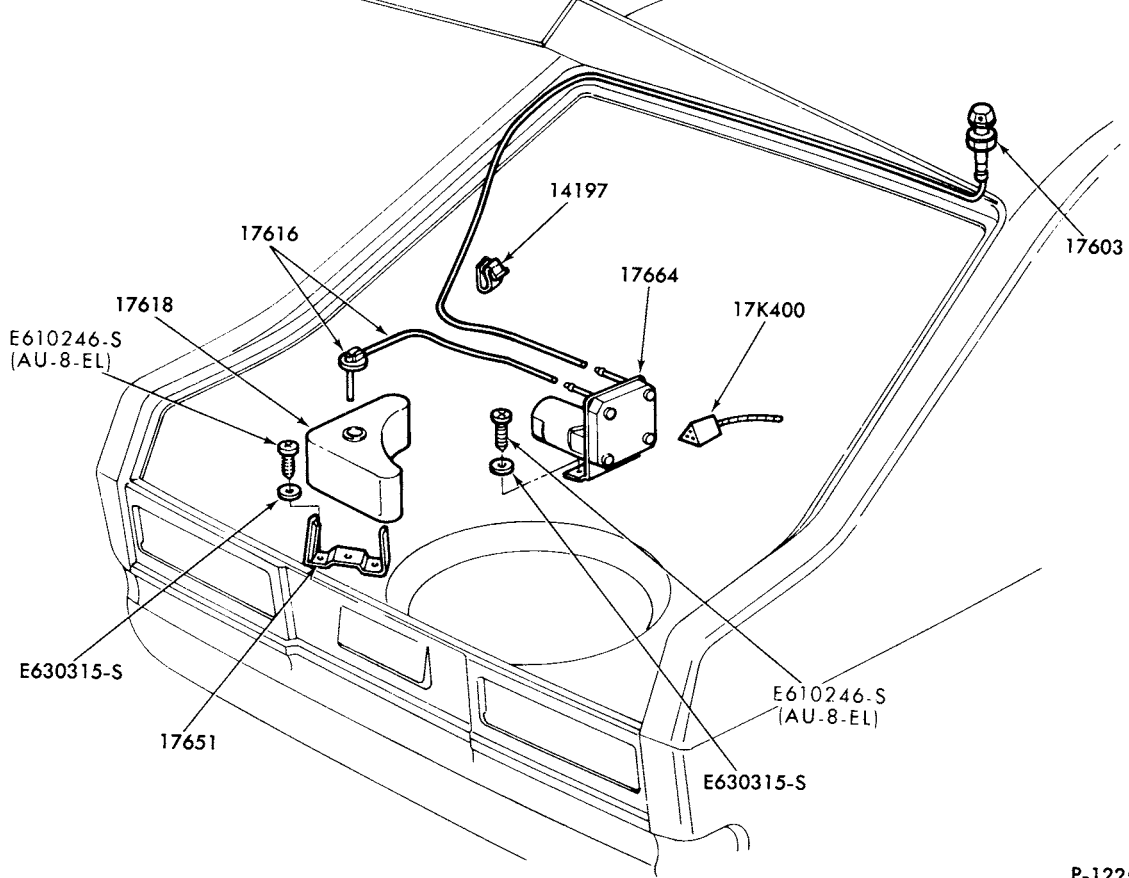
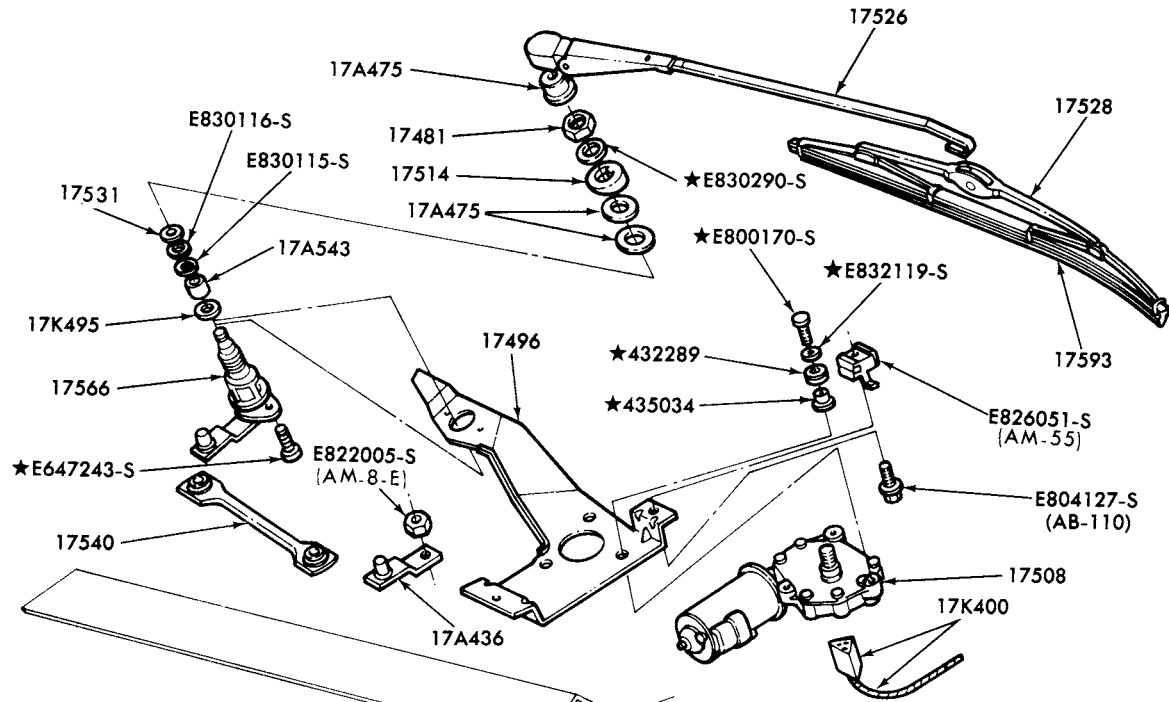

P-12252

## BACK WINDOW WIPERS and WASHERS 1976/78 CAPRI

**1973/79  
LINCOLN-MERCURY CARS**

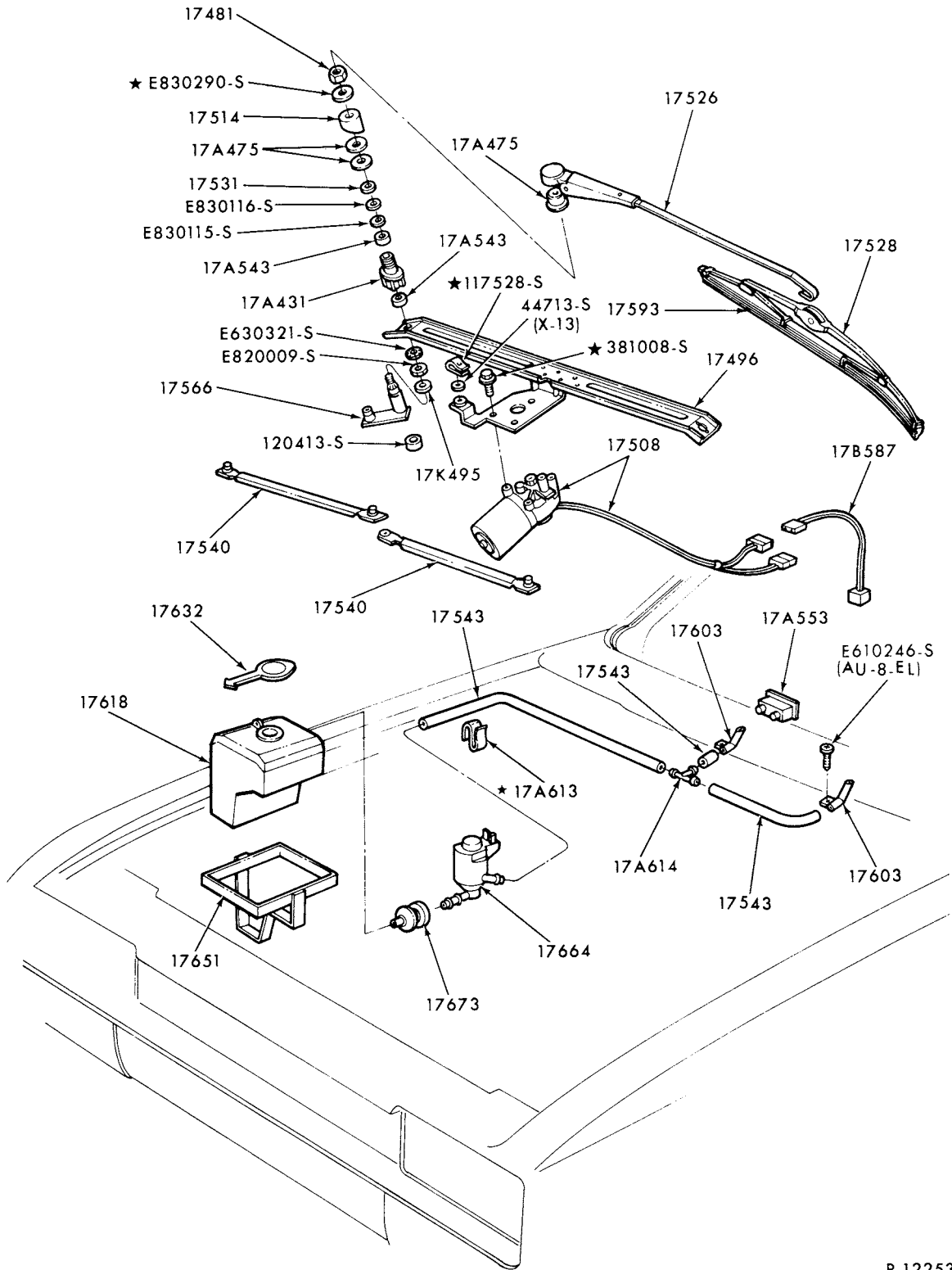

P-12253

WINDSHIELD WIPER and WASHERS (ELECTRIC)  
1976/78 CAPRI

**1973/79  
LINCOLN-MERCURY CARS**

**ILLUSTRATION  
SECTION 175.2**

1

**17003 (TOOL KIT)**

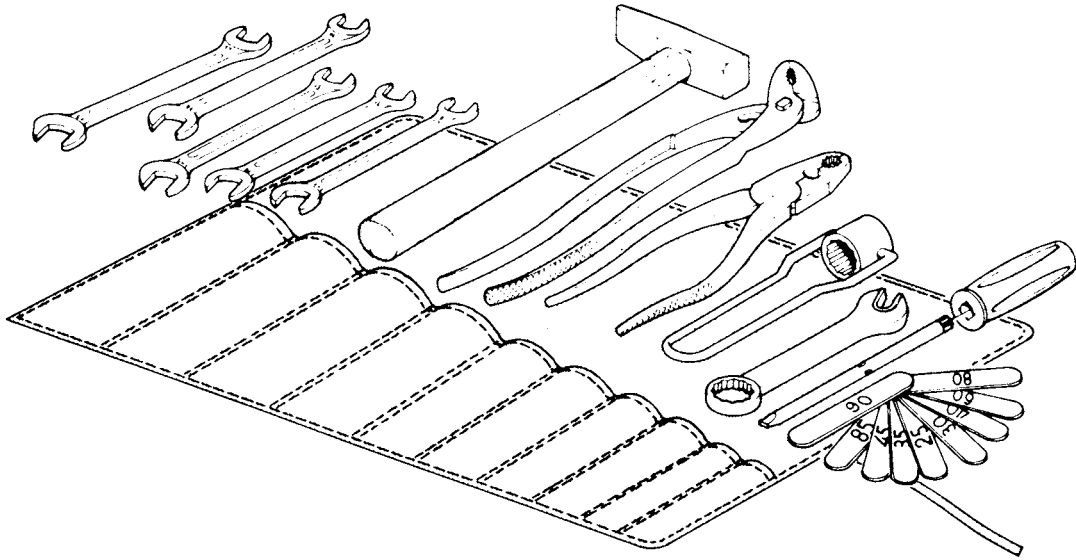

**P-7583**

TOOLS  
1973/78 CAPRI

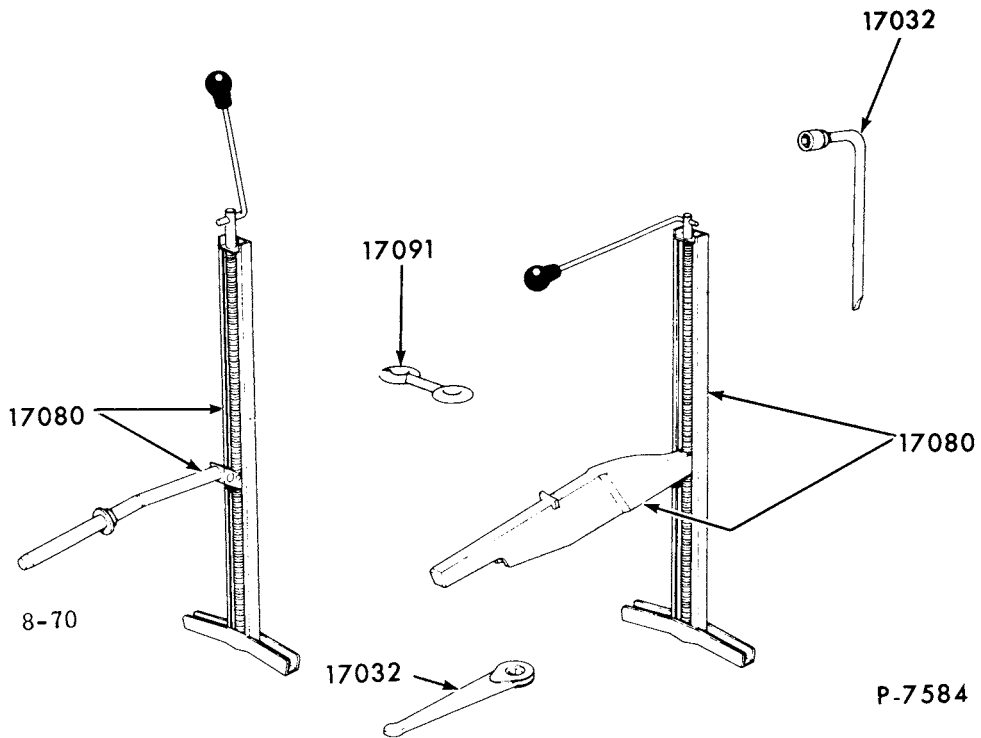

**P-7584**

JACK PARTS  
1973/74 CAPRI

# 1973/79 LINCOLN-MERCURY CARS

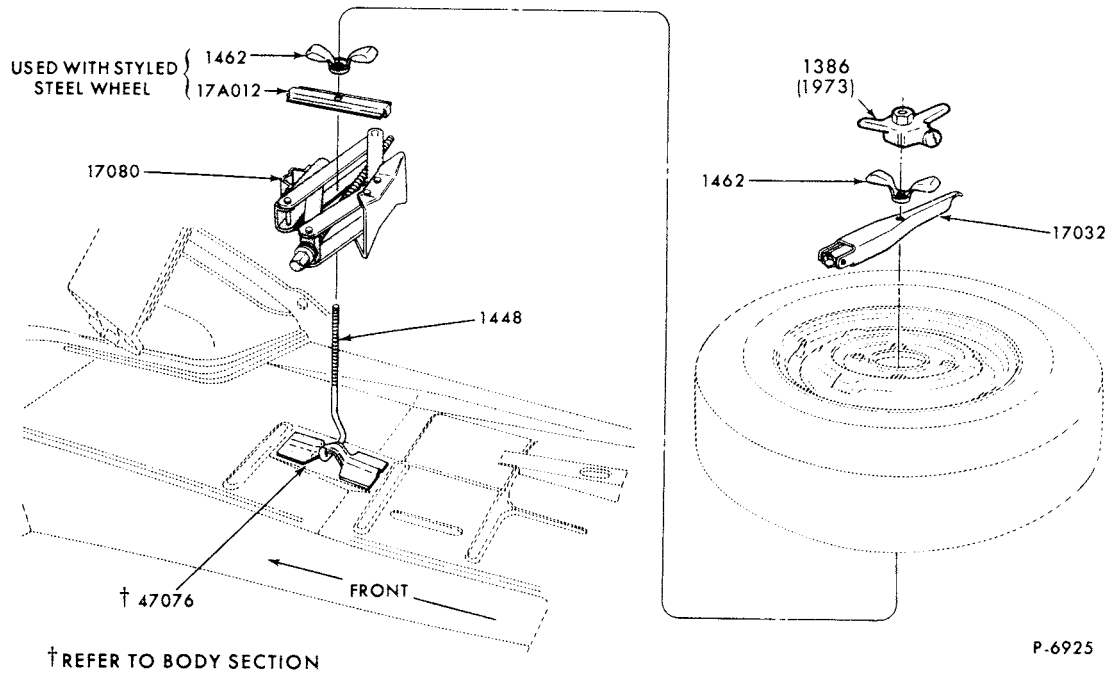

JACK and SPARE WHEEL PARTS  
1973/77 COMET

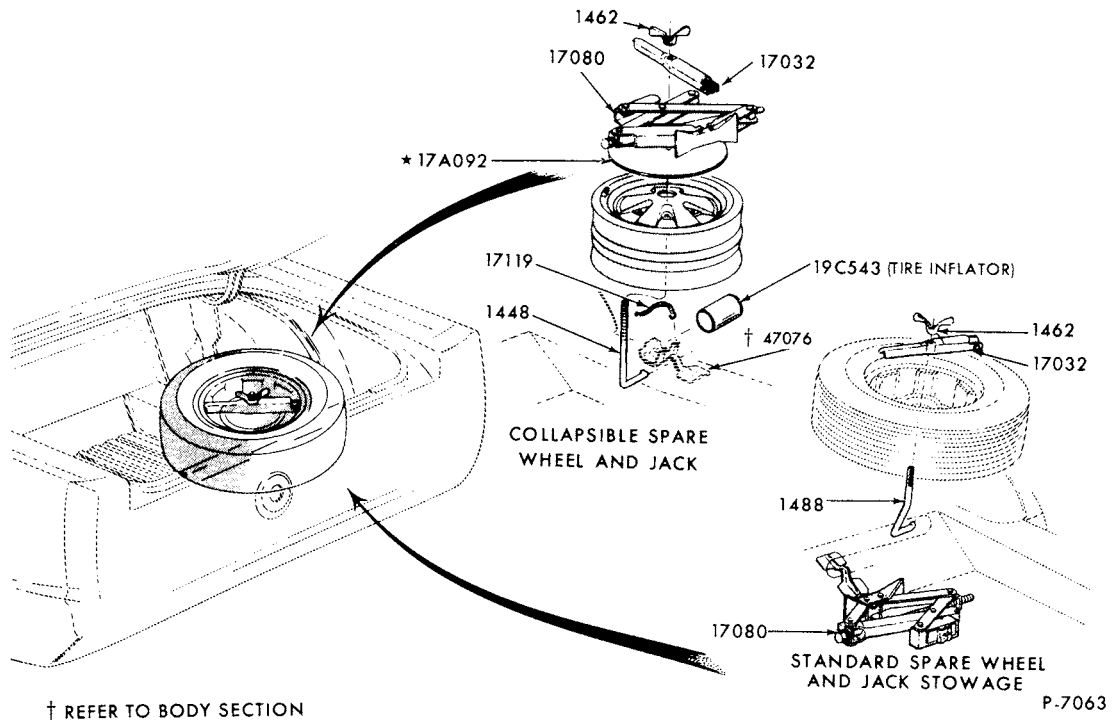

JACK and SPARE WHEEL PARTS  
1973 COUGAR

# 1973/79 LINCOLN-MERCURY CARS

ILLUSTRATION  
SECTION 175.2

3

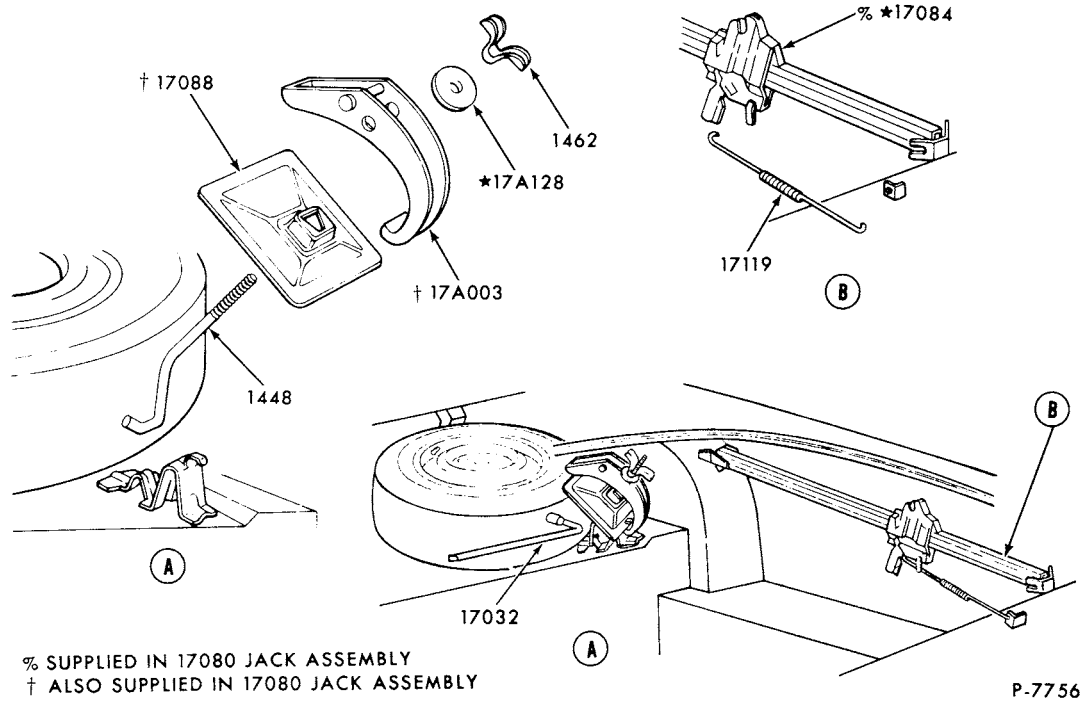

## JACK and SPARE WHEEL PARTS 1973 LINCOLN

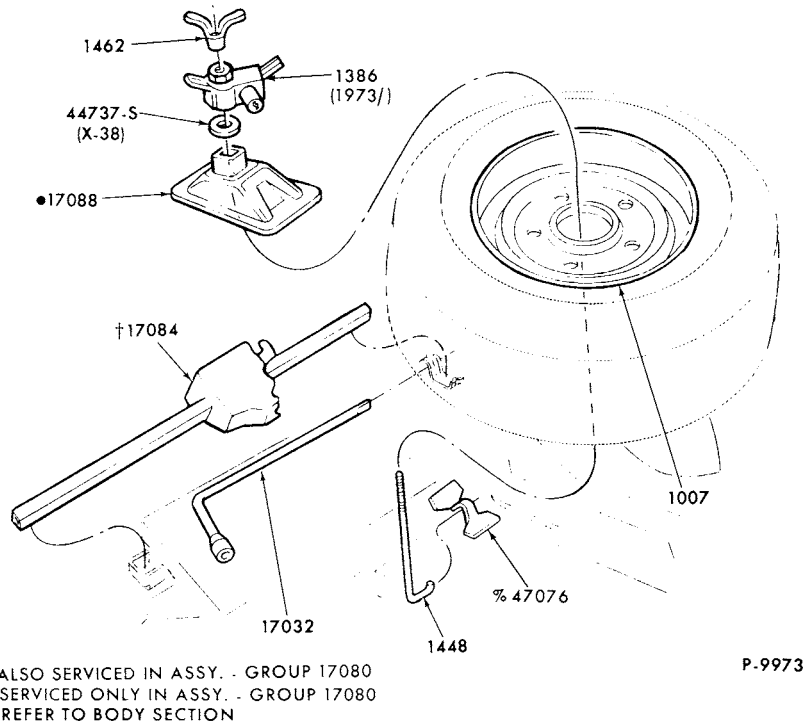

## JACK and SPARE WHEEL PARTS 1973/76 MARK IV 1977/ MARK V

**1973/79  
LINCOLN-MERCURY CARS**

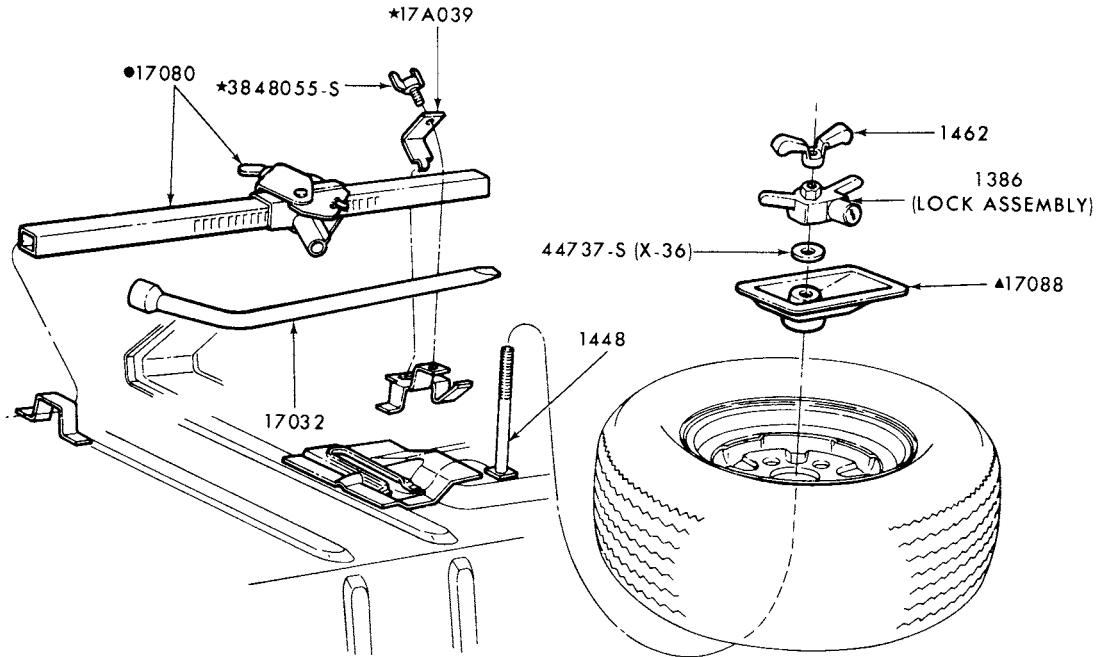

▲ALSO SUPPLIED IN 17080 JACK ASSEMBLY  
●SUPPLIED ONLY IN 17080 JACK ASSEMBLY

P-10192

JACK and SPARE WHEEL PARTS  
1973 MERCURY and METEOR--BODY TYPES 53, 57 and 65

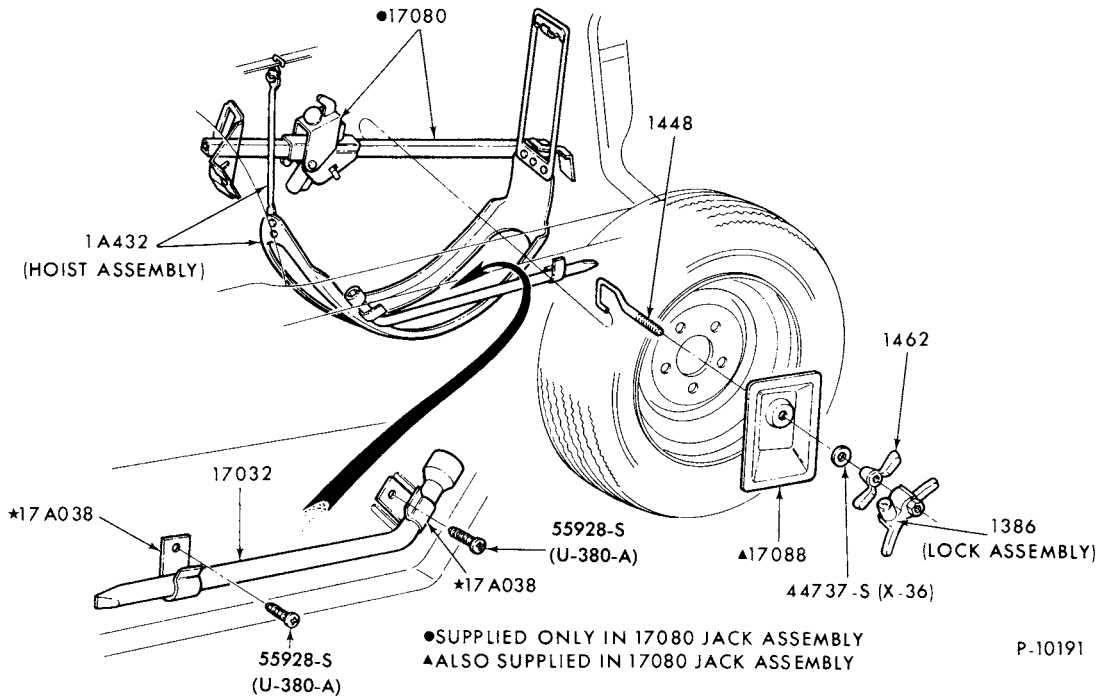

●SUPPLIED ONLY IN 17080 JACK ASSEMBLY  
▲ALSO SUPPLIED IN 17080 JACK ASSEMBLY

P-10191

JACK and SPARE WHEEL PARTS  
1973/ MERCURY and 1973/76 METEOR--BODY TYPE 71



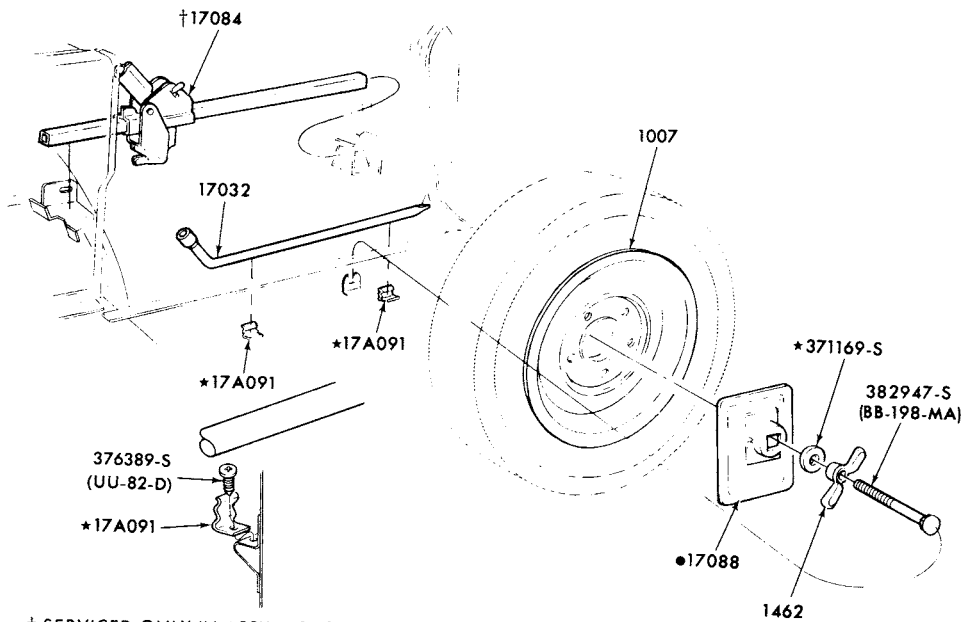

† SERVICED ONLY IN ASSY. - GROUP 17080  
● ALSO SERVICED IN ASSY. - GROUP 17080

P-9974

JACK and SPARE WHEEL PARTS  
1973 MONTEGO-BODY TYPE 71

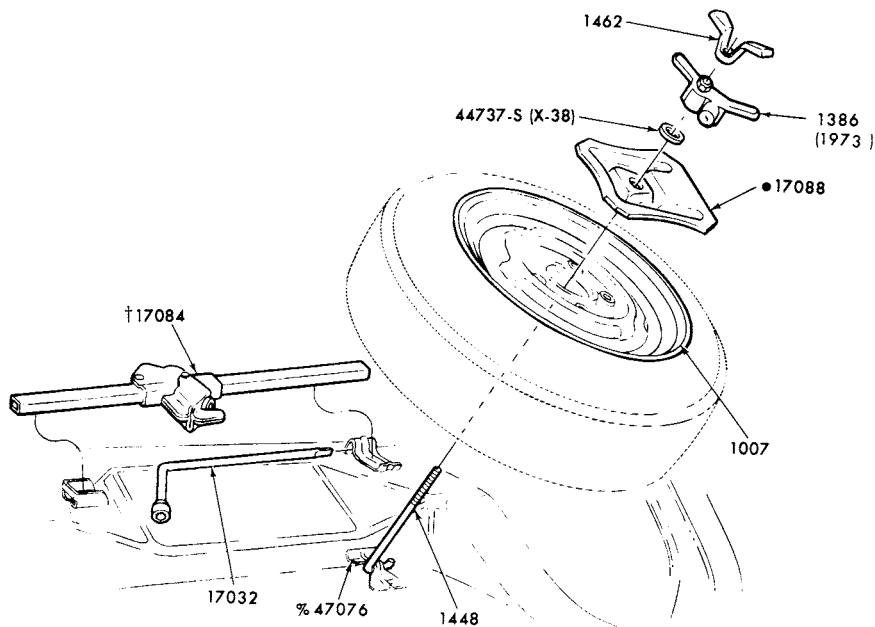

† SERVICED ONLY IN ASSY. - GROUP 17080  
● ALSO SERVICED IN ASSY. - GROUP 17080  
% REFER TO BODY SECTION

P-9975

JACK and SPARE WHEEL PARTS

1974/ COUGAR and 1973/76 MONTEGO--BODY TYPES 53,63,65

**1973/79  
LINCOLN-MERCURY CARS**

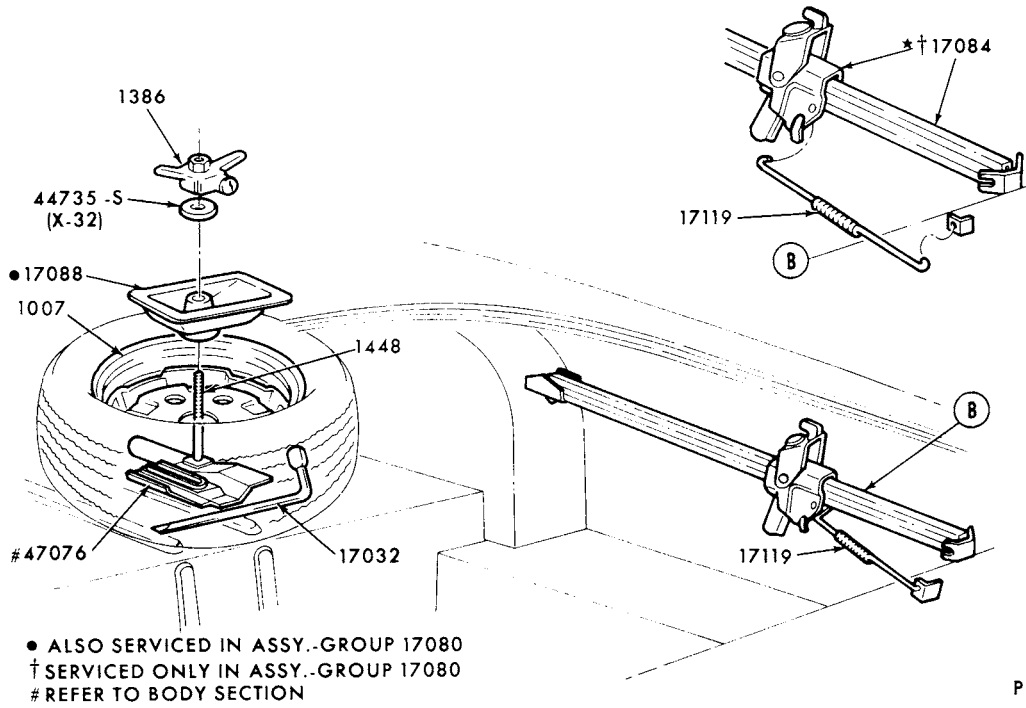

P-11105

JACK and SPARE WHEEL PARTS  
1974/ LINCOLN

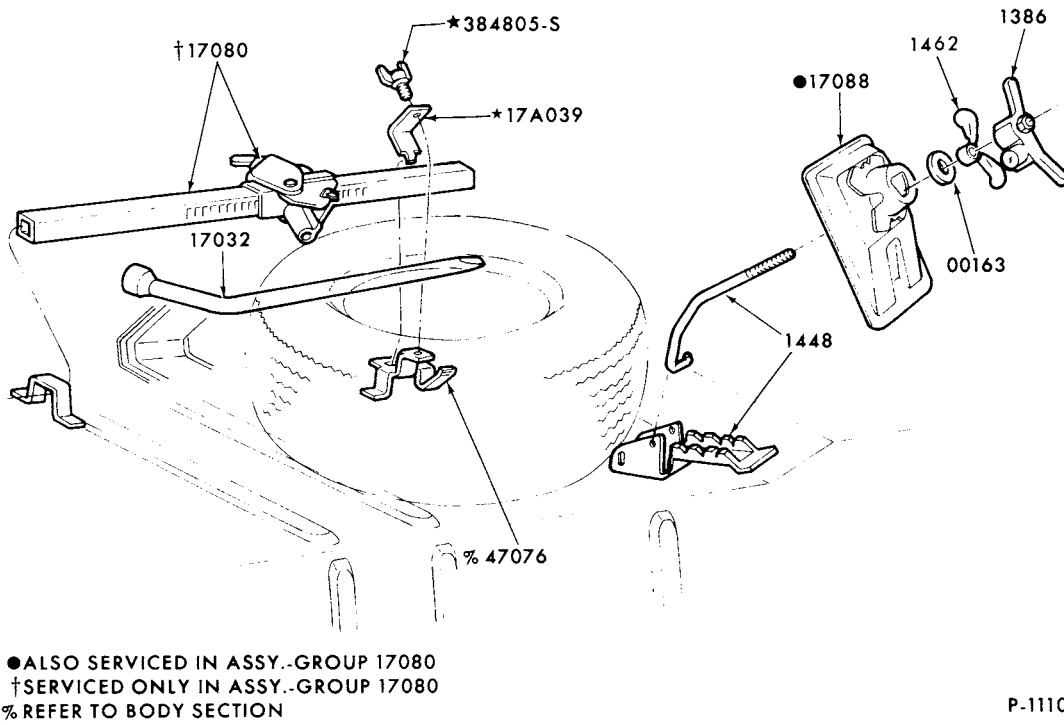

P-11106

JACK and SPARE WHEEL PARTS  
1974/78 MERCURY and 1974/76 METEOR--BODY TYPES 53, 57 and 65

**1973/79  
LINCOLN-MERCURY CARS**

ILLUSTRATION  
SECTION 175.2

7

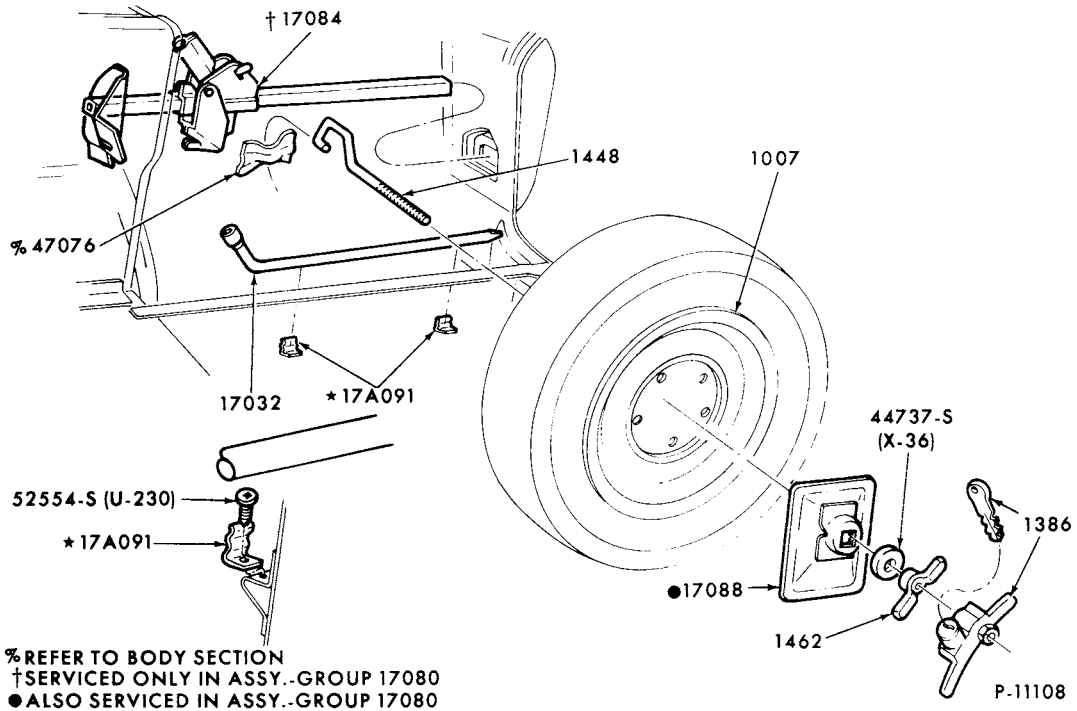

JACK and SPARE WHEEL PARTS  
1974/76 MONTEGO--BODY TYPE 71  
1977 COUGAR--BODY TYPE 71

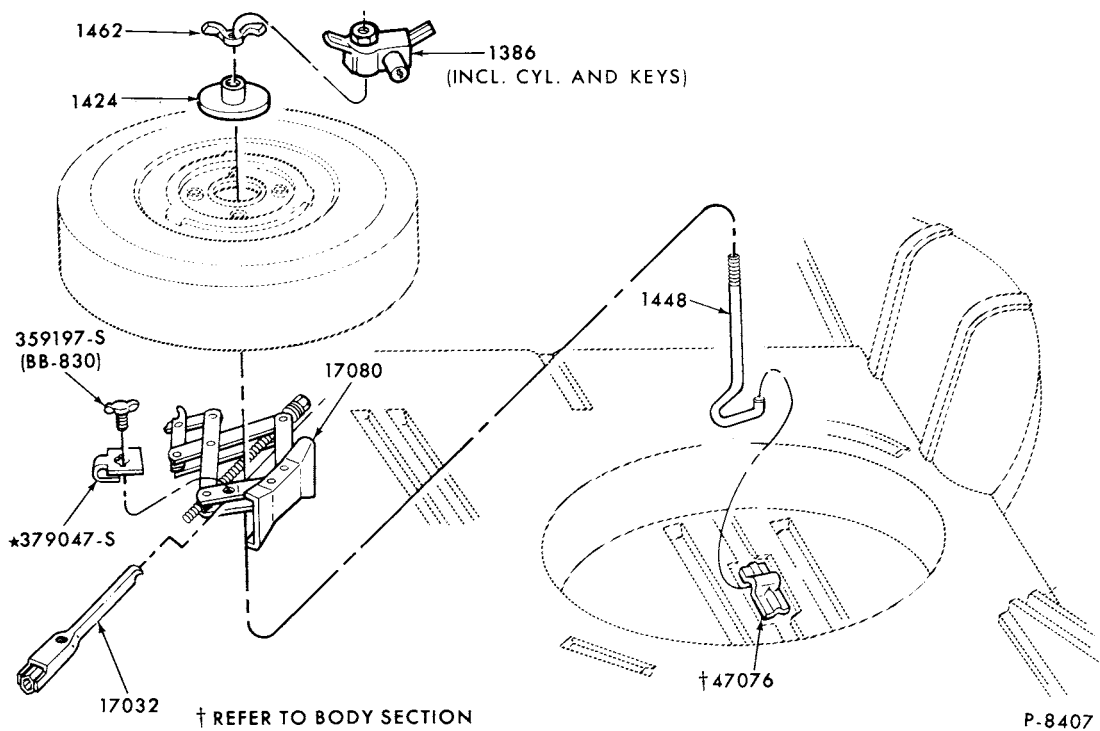

JACK and SPARE WHEEL PARTS  
1974/ BOBCAT

# 1973/79 LINCOLN-MERCURY CARS

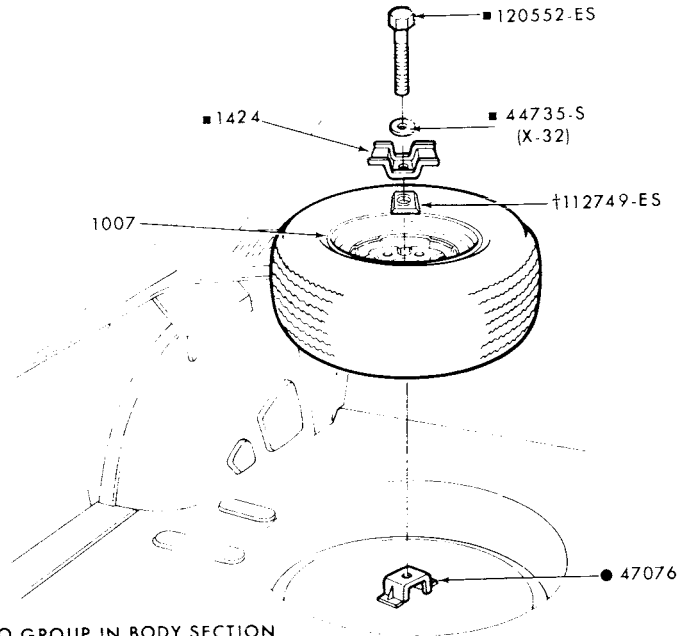

- REFER TO GROUP IN BODY SECTION
- † SERVICED ONLY IN ASSY GROUP 1446
- ALSO SERVICED IN ASSY GROUP 1446

P-11720

## SPARE WHEEL PARTS 1973/78 CAPRI

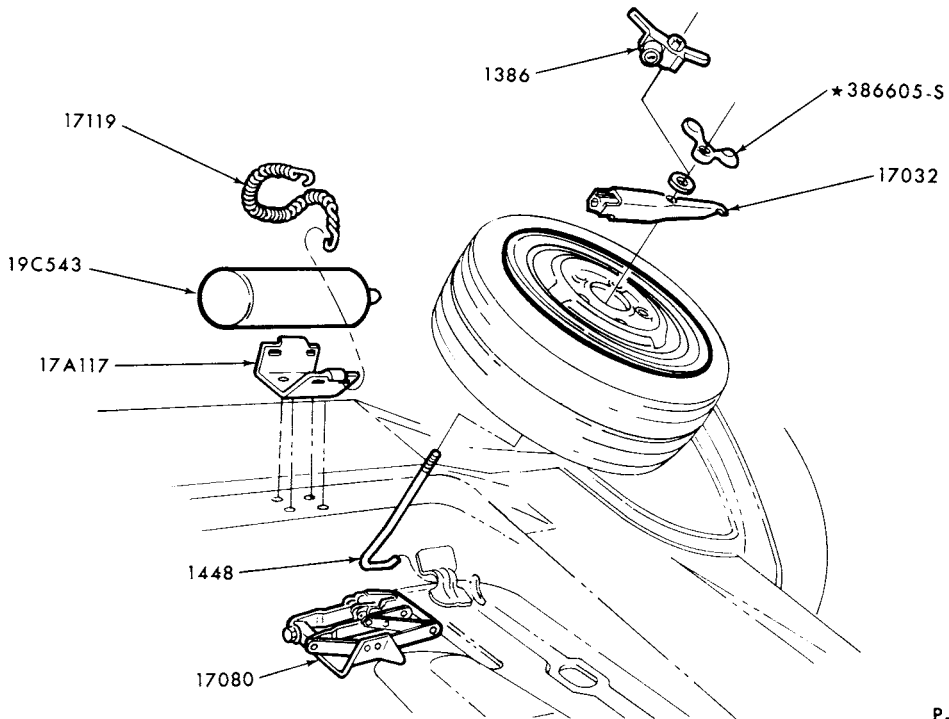

P-12329

## JACK and SPARE WHEEL PARTS 1975 MONARCH-"Before 2/3/75"

**1973/79  
LINCOLN-MERCURY CARS**

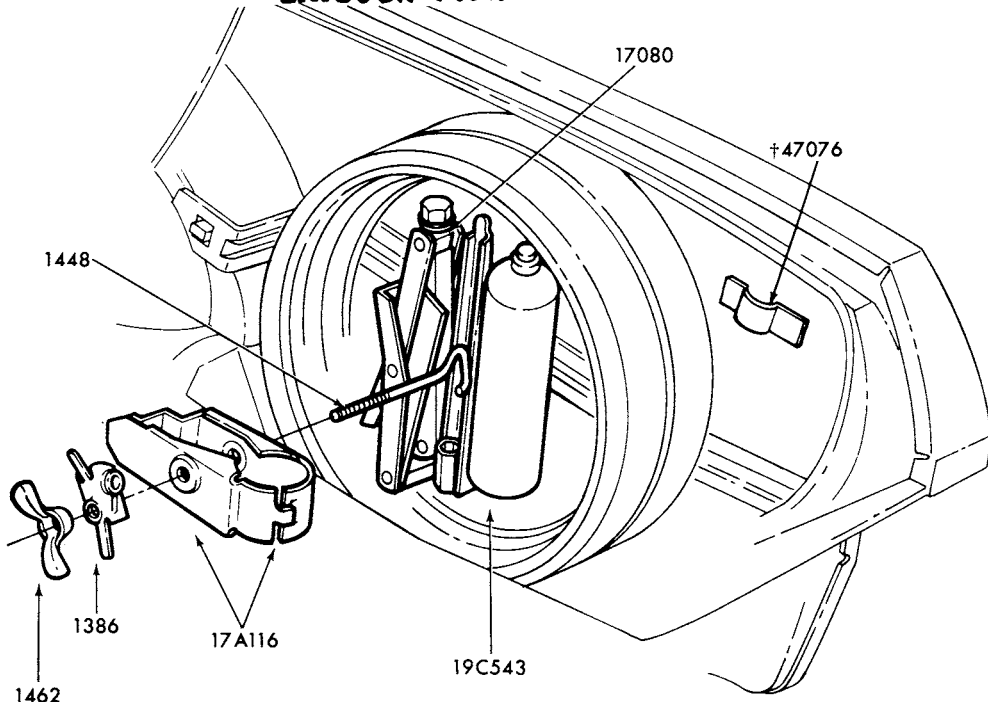

† REFER TO GROUP IN BODY SECTION  
JACK and SPARE WHEEL PARTS  
1975/ MONARCH- "From 2/3/75"

P-12527

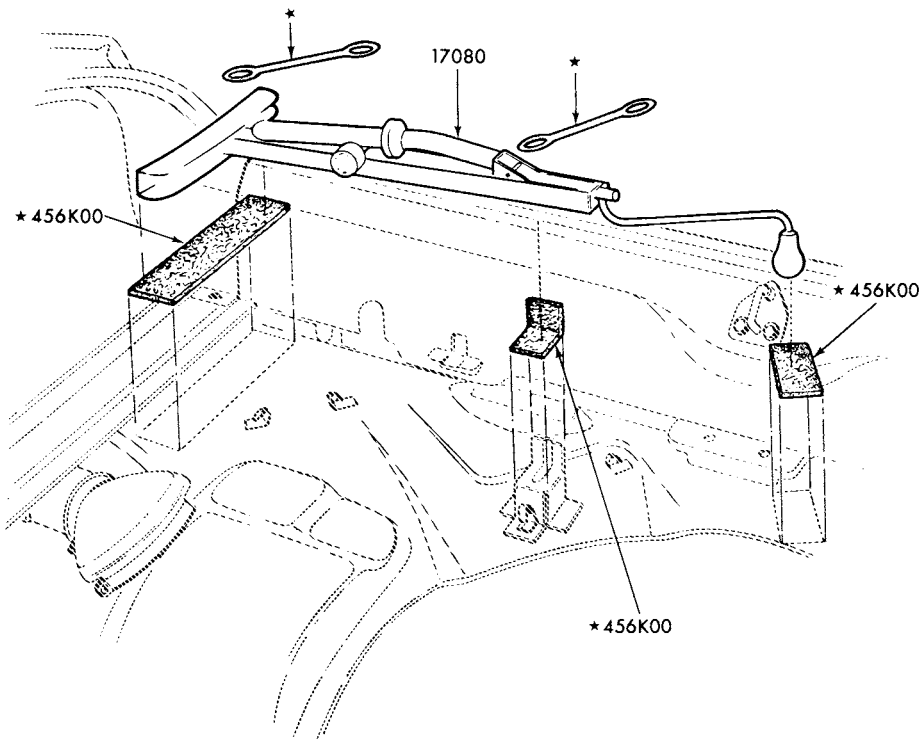

P-12347

JACK STOWAGE  
1976/78 CAPRI

**1973/79  
LINCOLN-MERCURY CARS**

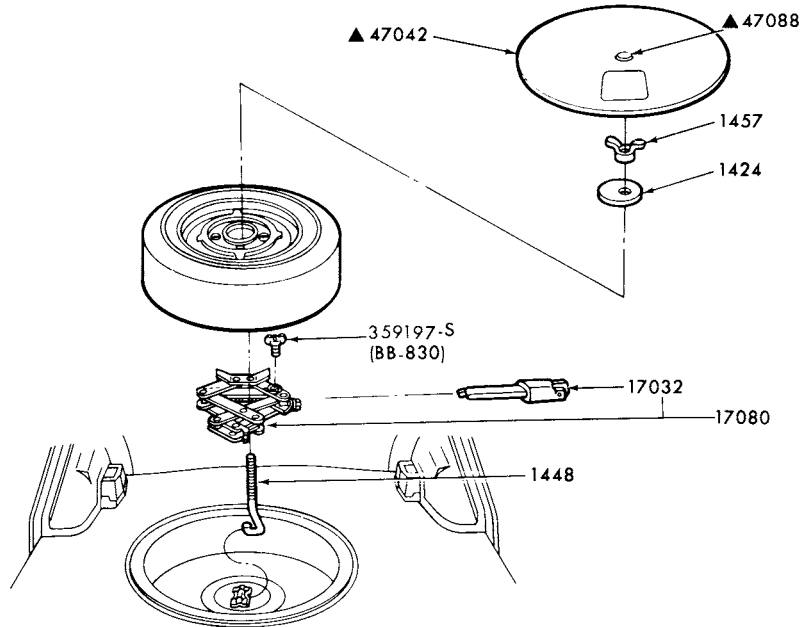

▲ REFER TO BODY SECTION

P-14369

**JACK and SPARE WHEEL PARTS  
1978/ ZEPHYR**

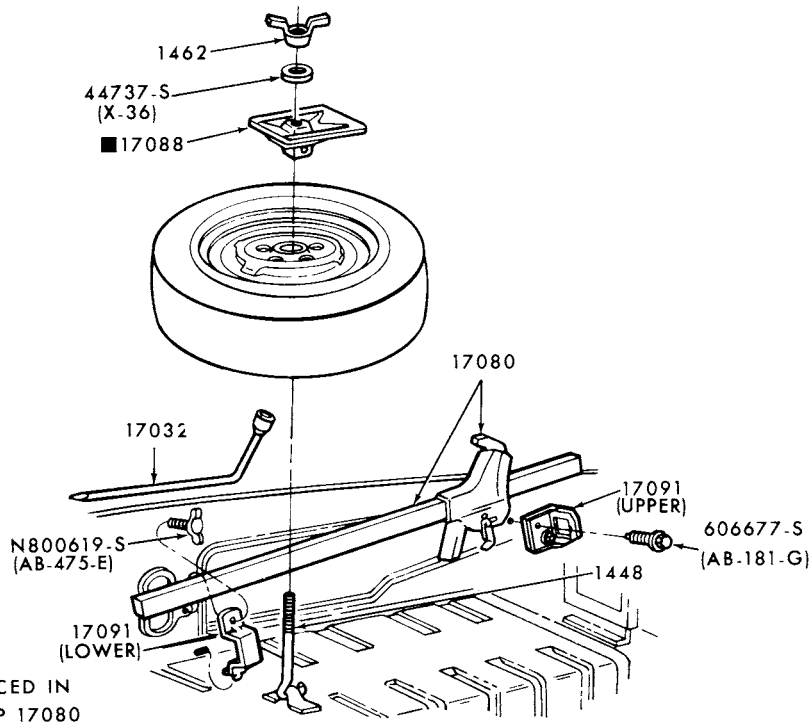

■ ALSO SERVICED IN  
ASSY GROUP 17080

P-15182

**JACK and SPARE WHEEL PARTS  
1979 MERCURY - BODY TYPES 54 and 66**

# 1973/79 LINCOLN-MERCURY CARS

ILLUSTRATION  
SECTION 176

1

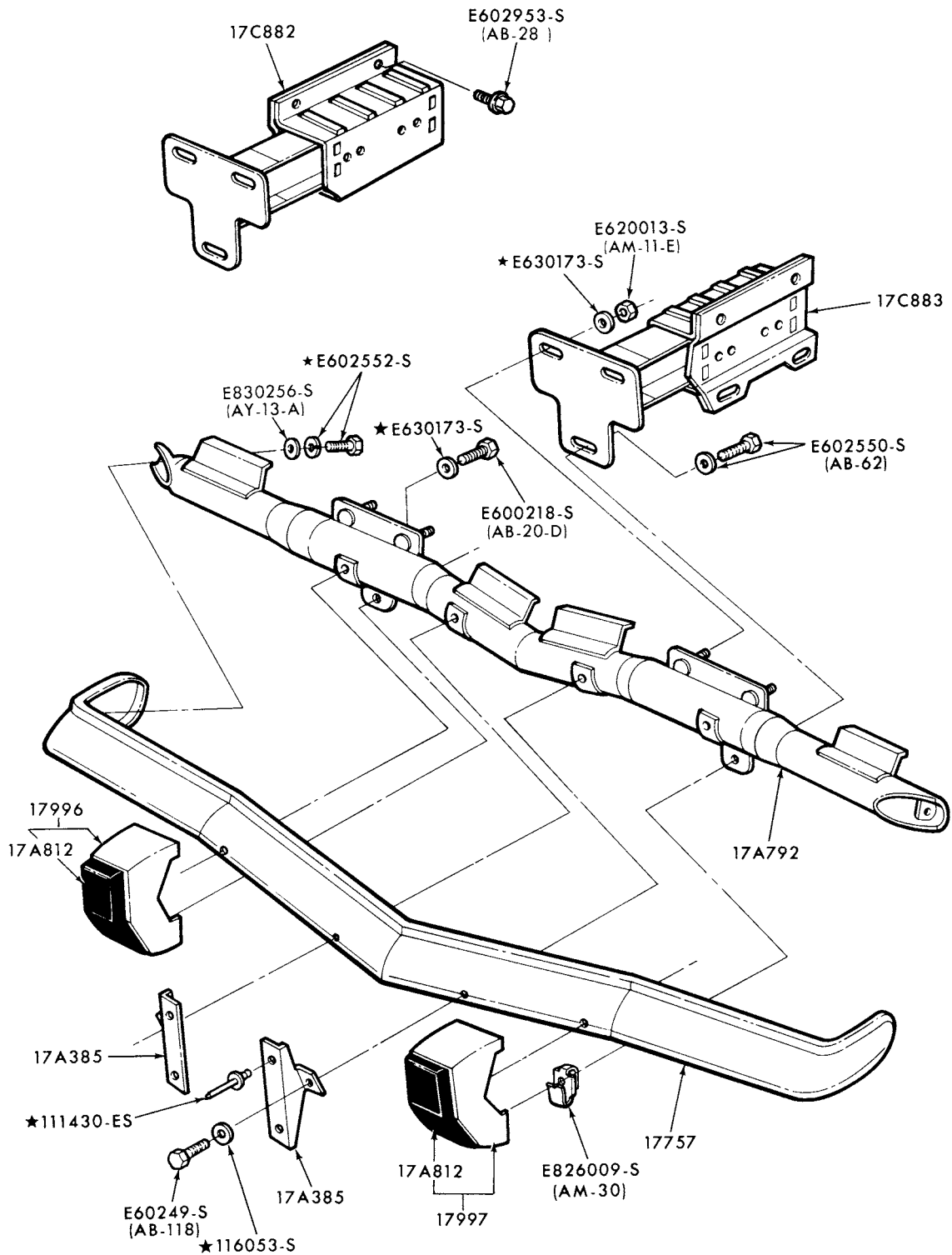

P-10526

## FRONT BUMPER and RELATED PARTS 1973 CAPRI

1973/79  
LINCOLN-MERCURY CARS

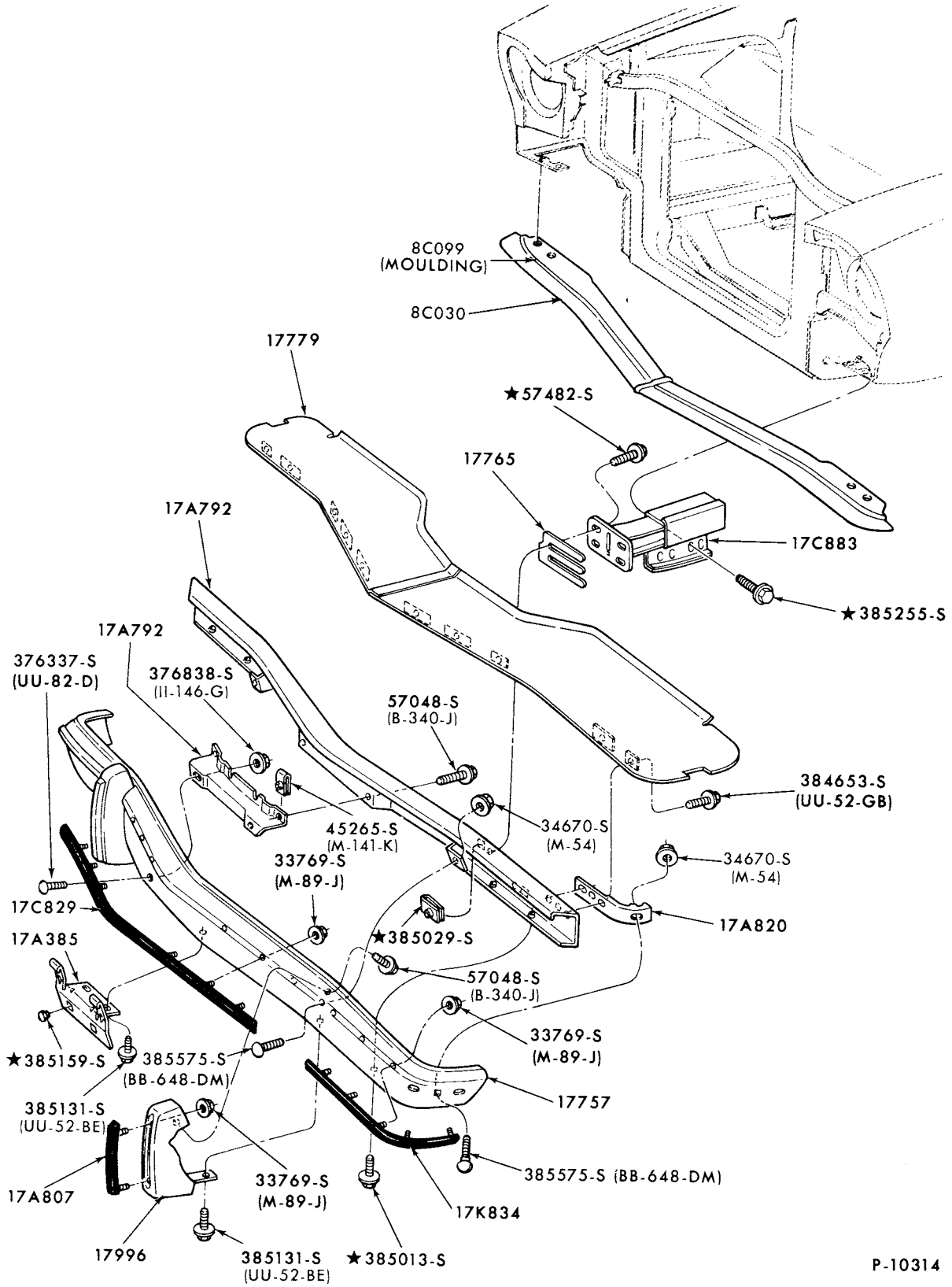

P-10314

FRONT BUMPER and RELATED PARTS  
1973 COMET



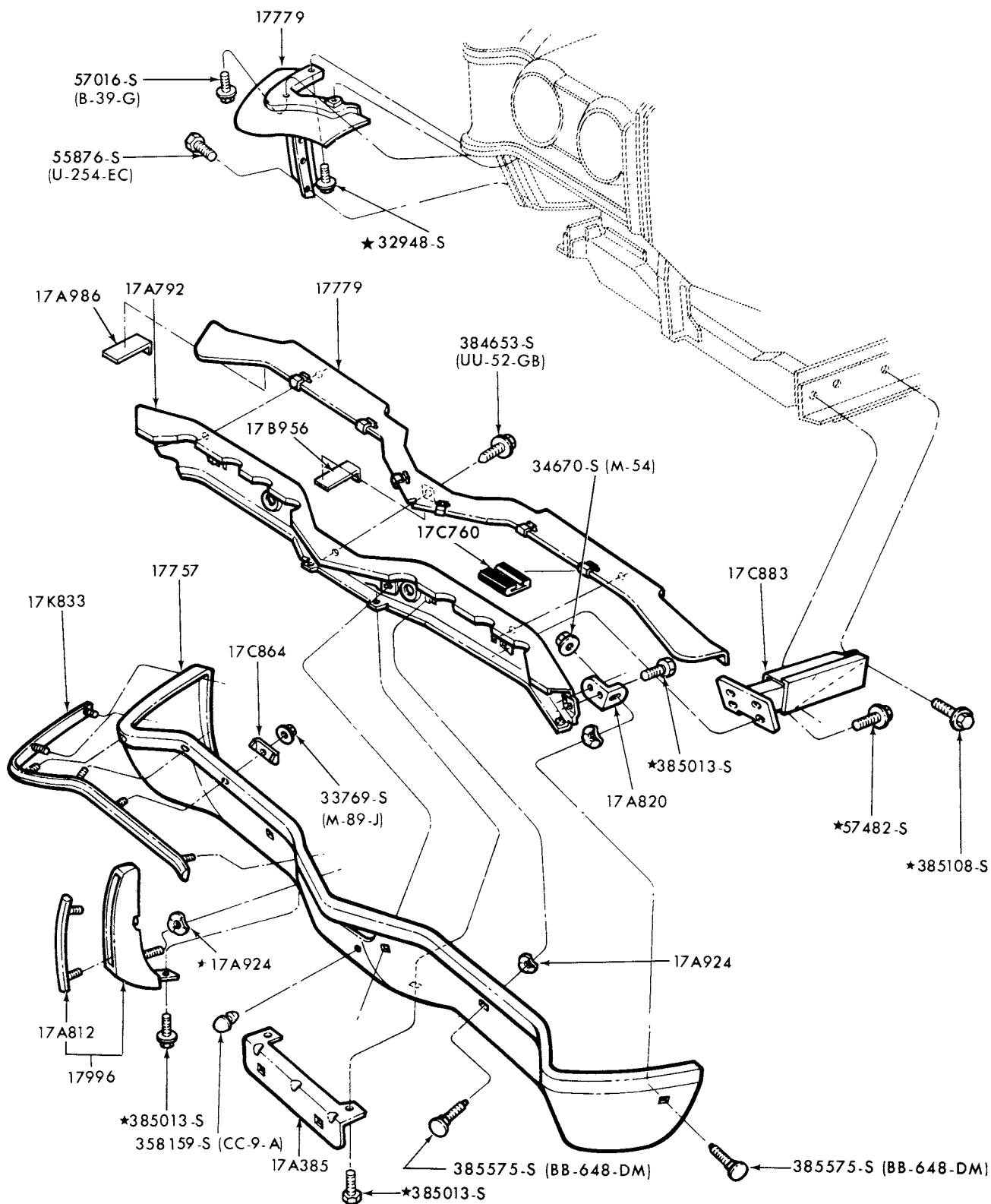

P-10157

FRONT BUMPER and RELATED PARTS  
1973 COUGAR

1973/79  
LINCOLN-MERCURY CARS

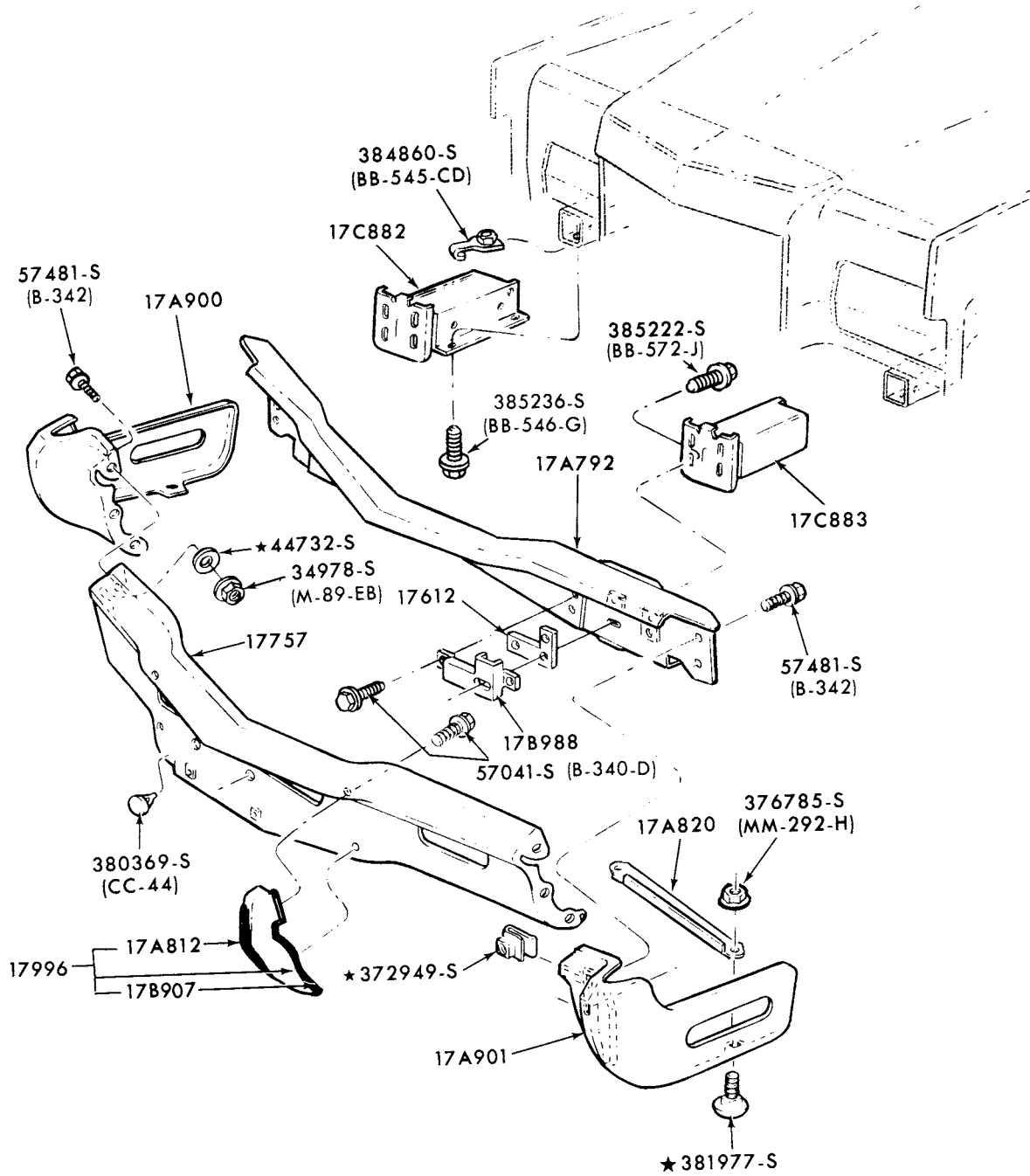

P-9988

FRONT BUMPER and RELATED PARTS  
1973 LINCOLN

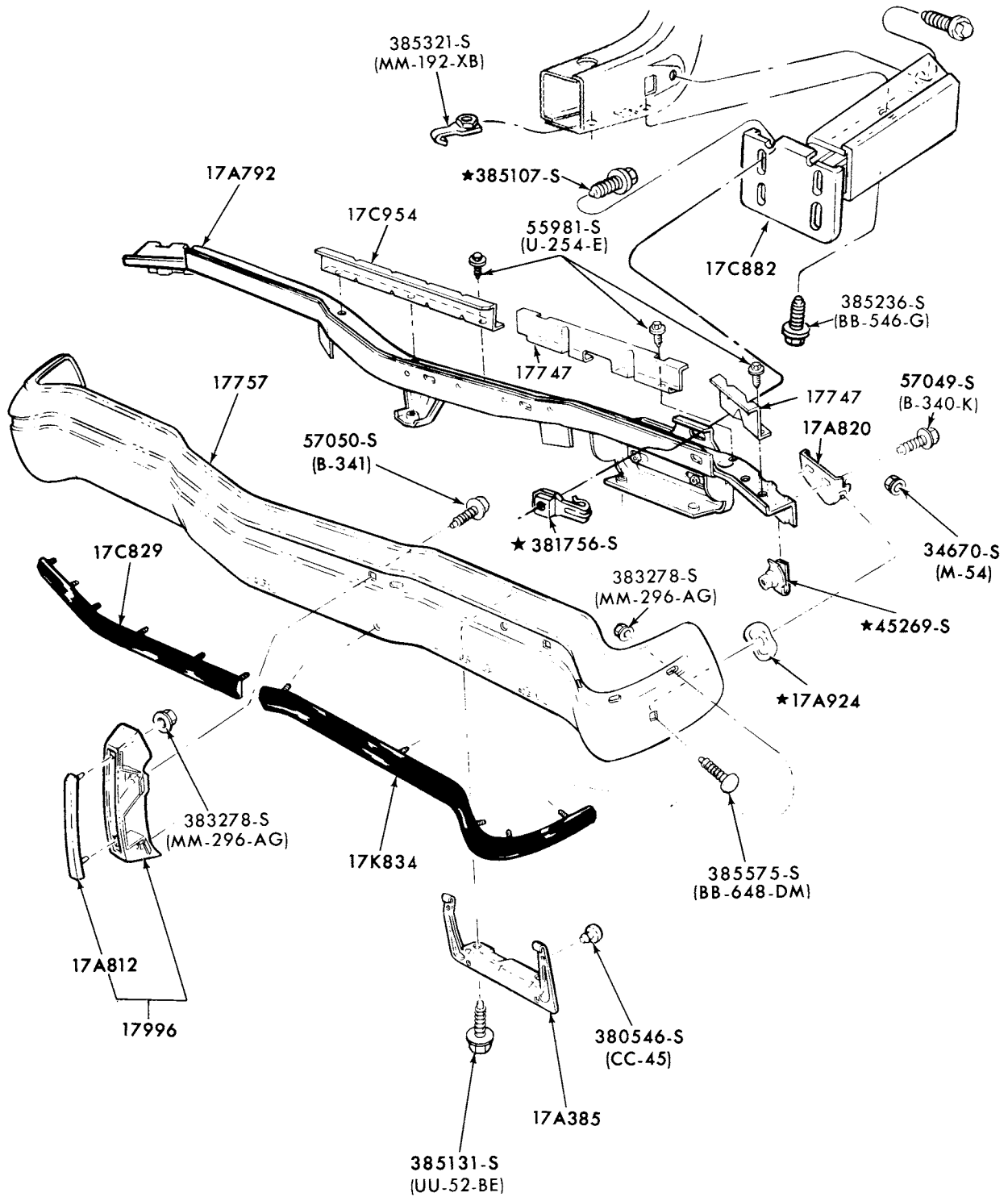

P-9989

FRONT BUMPER and RELATED PARTS  
1973 MERCURY and METEOR

# 1973/79 LINCOLN-MERCURY CARS

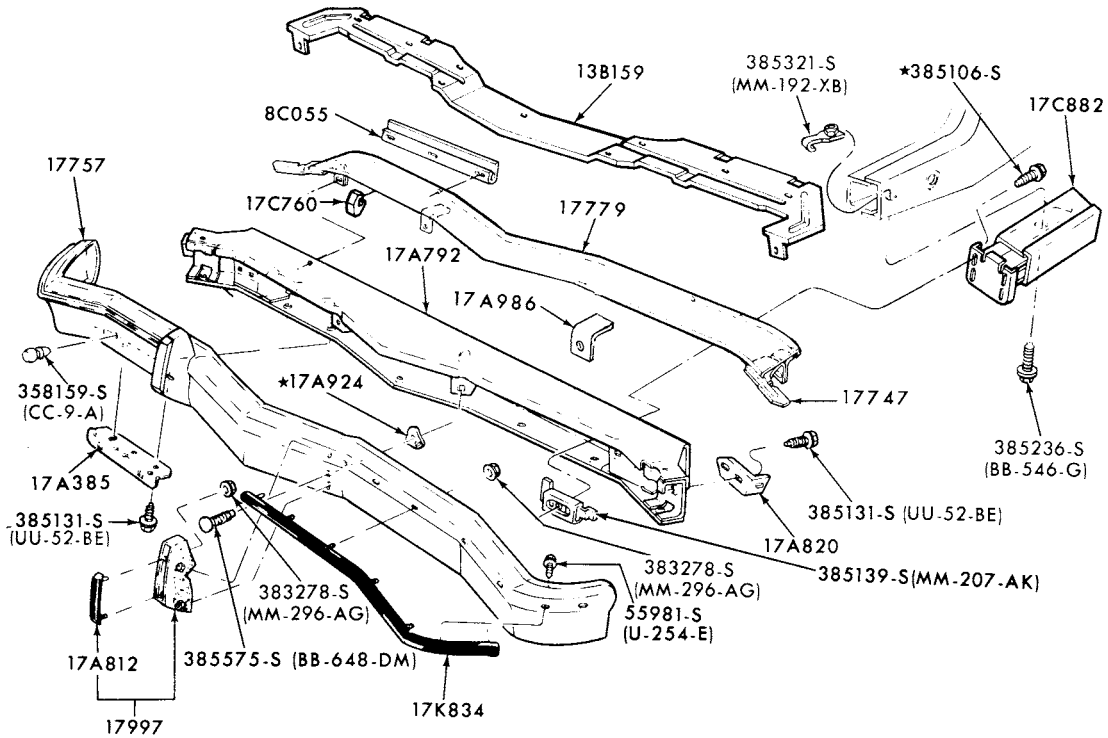

FRONT BUMPER and RELATED PARTS  
1973 MONTEGO

P-9998

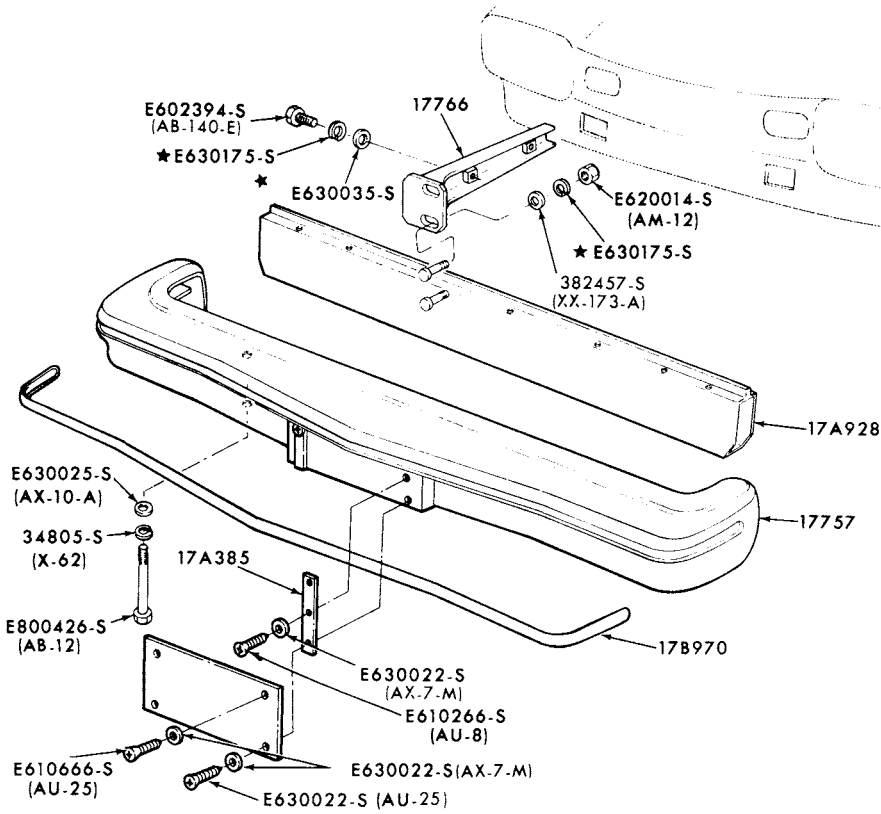

FRONT BUMPER and RELATED PARTS  
1974/77 CAPRI

P-11163

1973/79  
LINCOLN-MERCURY CARS

ILLUSTRATION  
SECTION 176

7

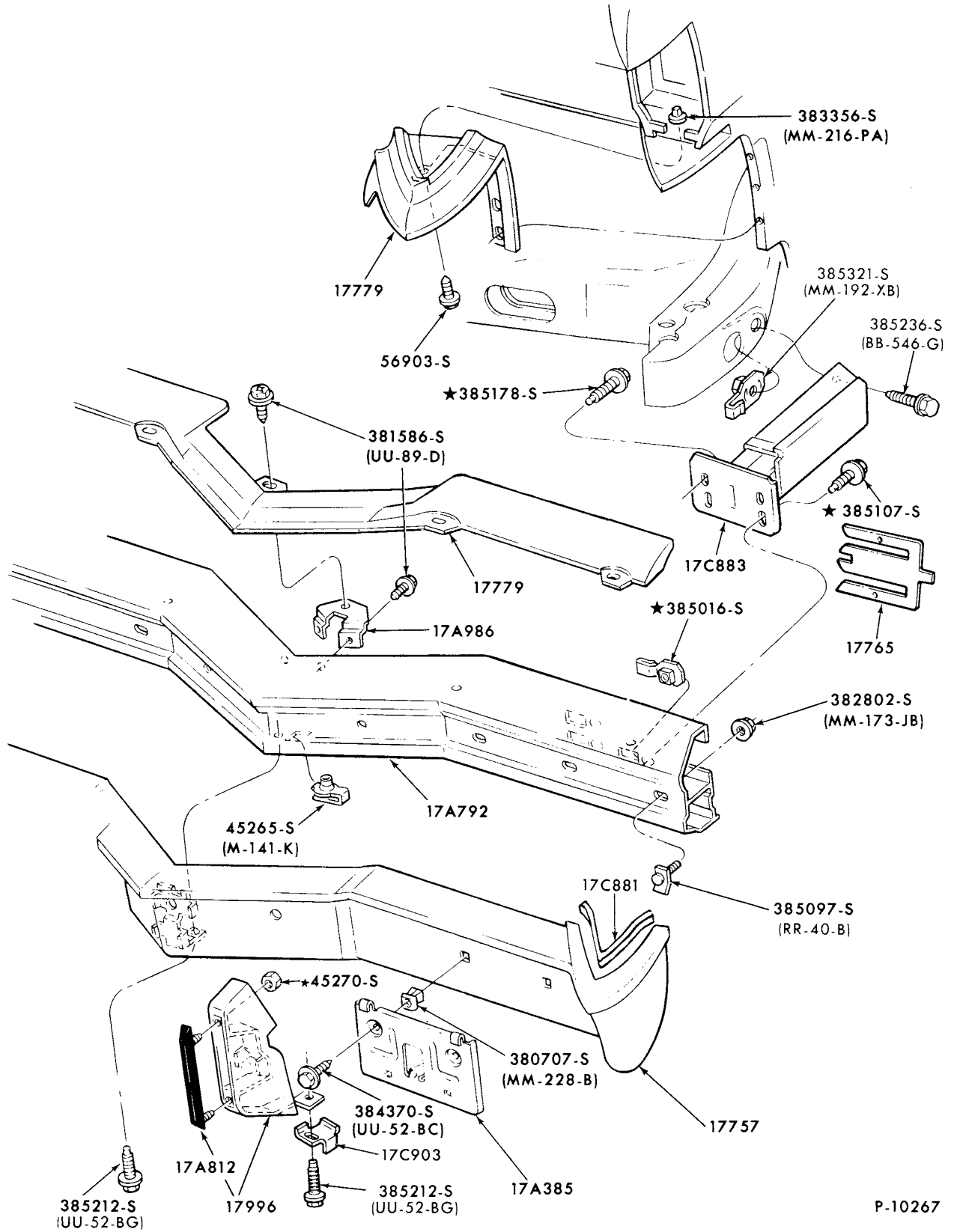

P-10267

FRONT BUMPER and RELATED PARTS  
1973 MARK IV

# 1973/79 LINCOLN-MERCURY CARS

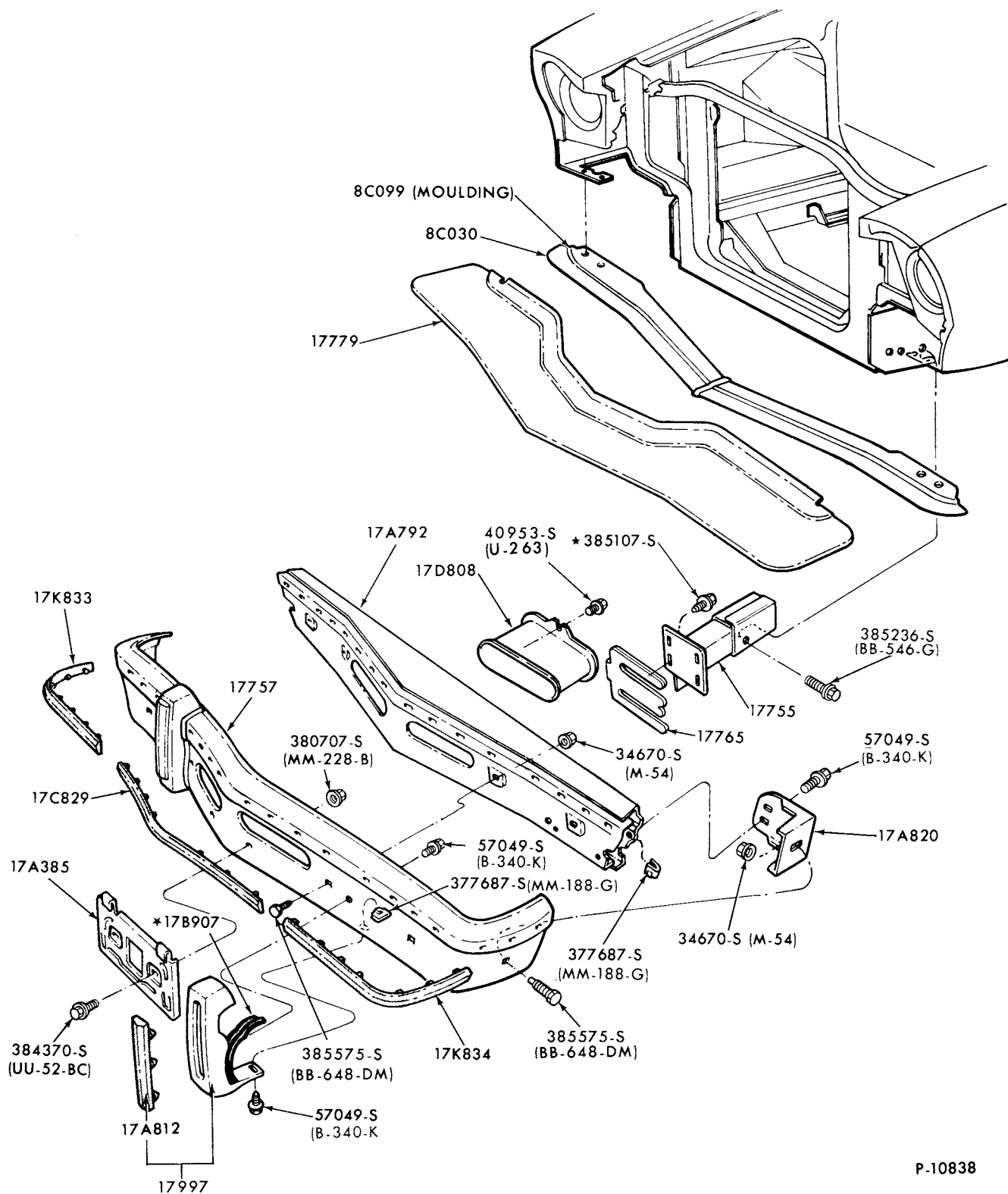

P-10838

FRONT BUMPER and RELATED PARTS  
1974/77 COMET

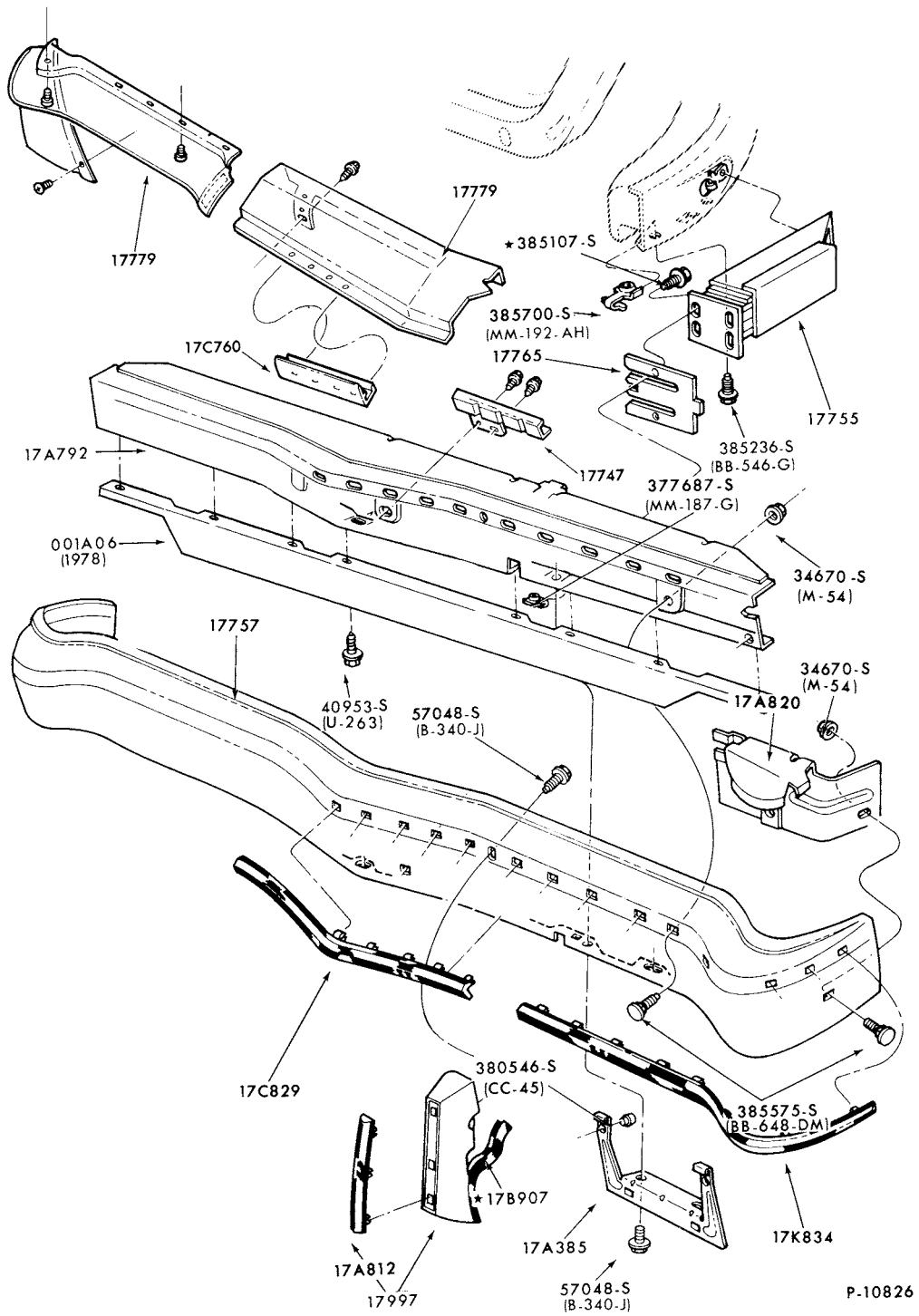

P-10826

**FRONT BUMPER and RELATED PARTS  
1974/ MERCURY and 1974/76 METEOR**

**1973/79  
LINCOLN-MERCURY CARS**

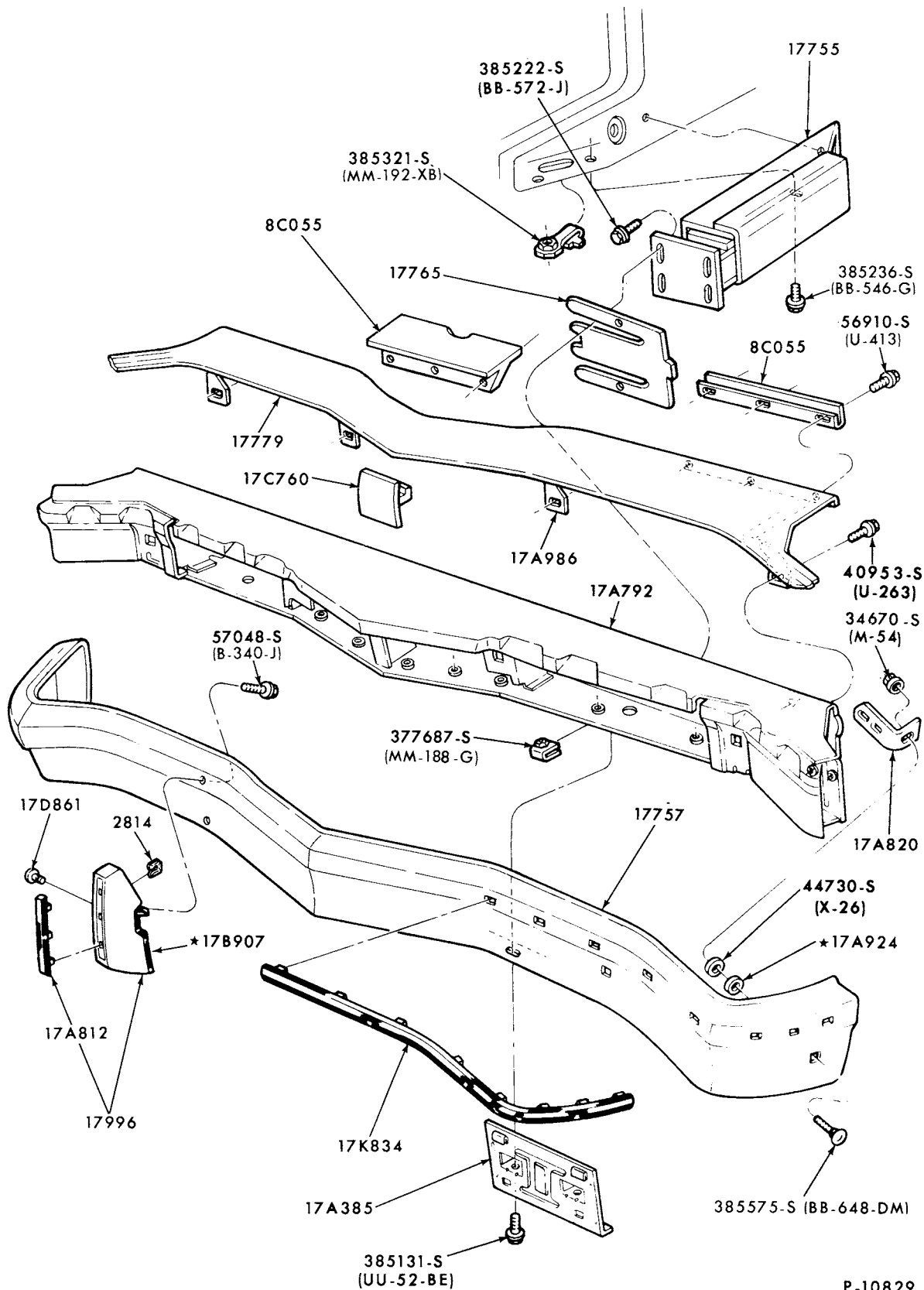

P-10829

FRONT BUMPER and RELATED PARTS  
1974 COUGAR and MONTEGO



1973/79  
LINCOLN-MERCURY CARS

ILLUSTRATION  
SECTION 176

11

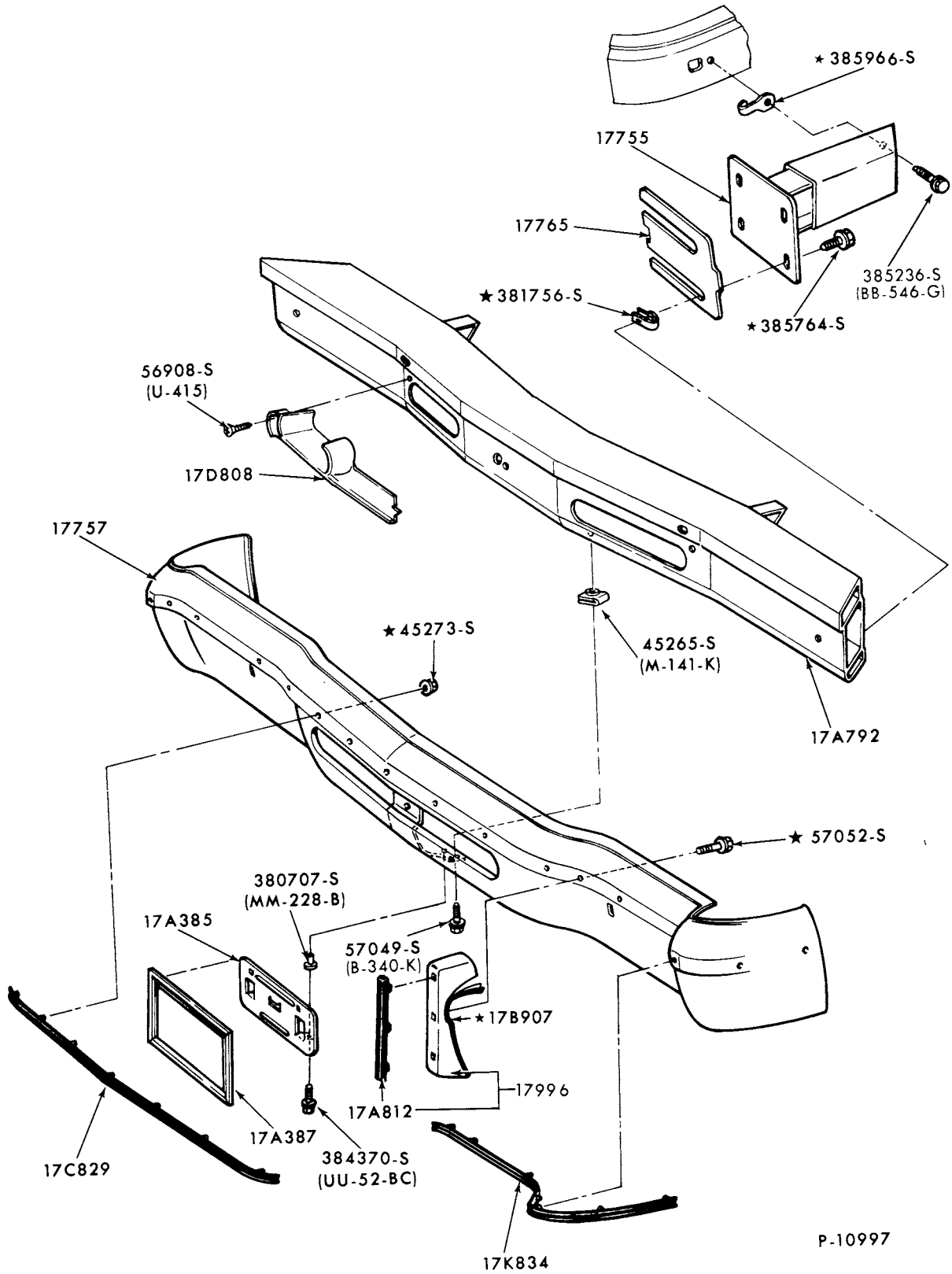

FRONT BUMPER and RELATED PARTS  
1974 LINCOLN

# 1973/79 LINCOLN-MERCURY CARS

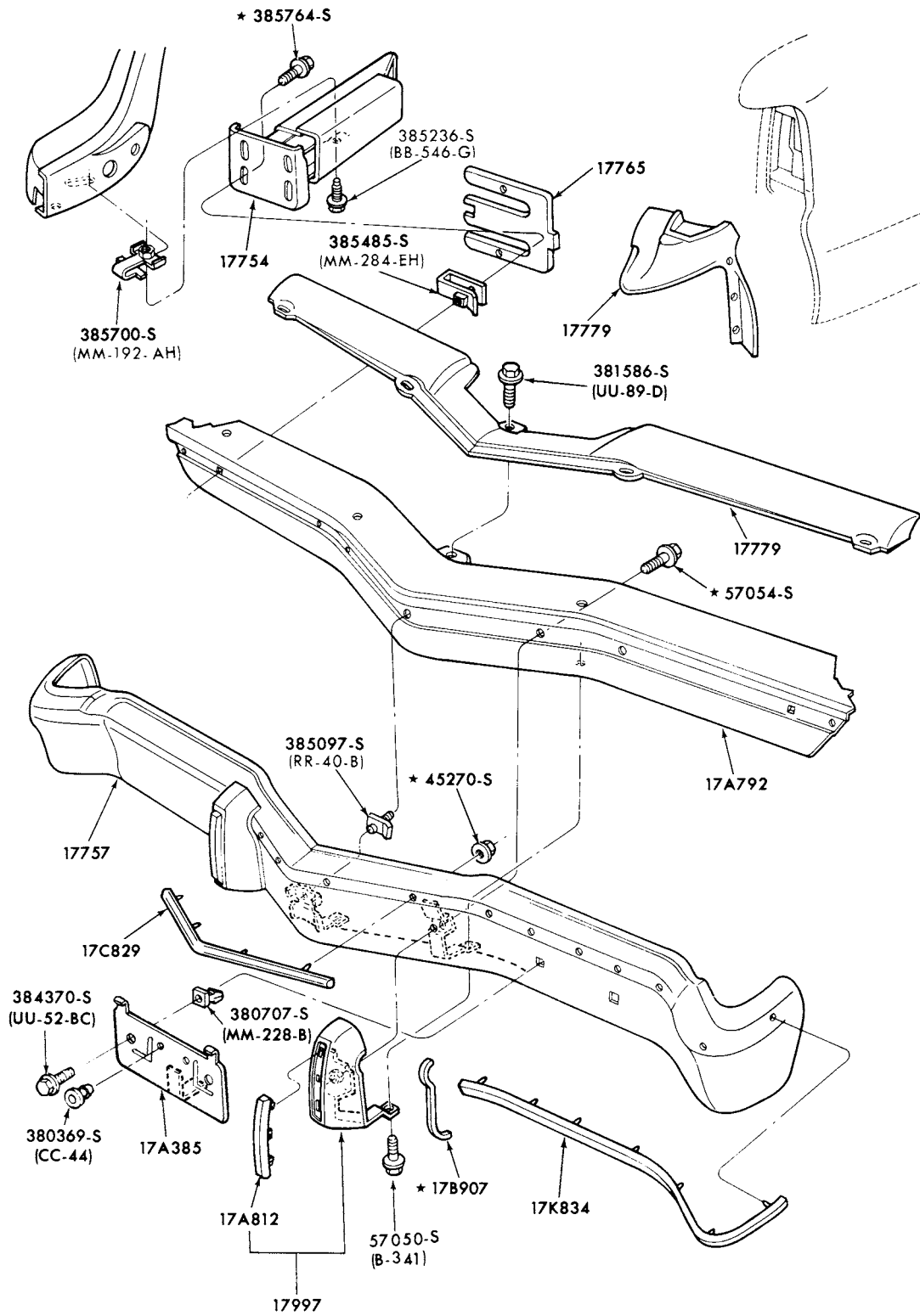

P-11061

FRONT BUMPER and RELATED PARTS  
1974/76 MARK IV

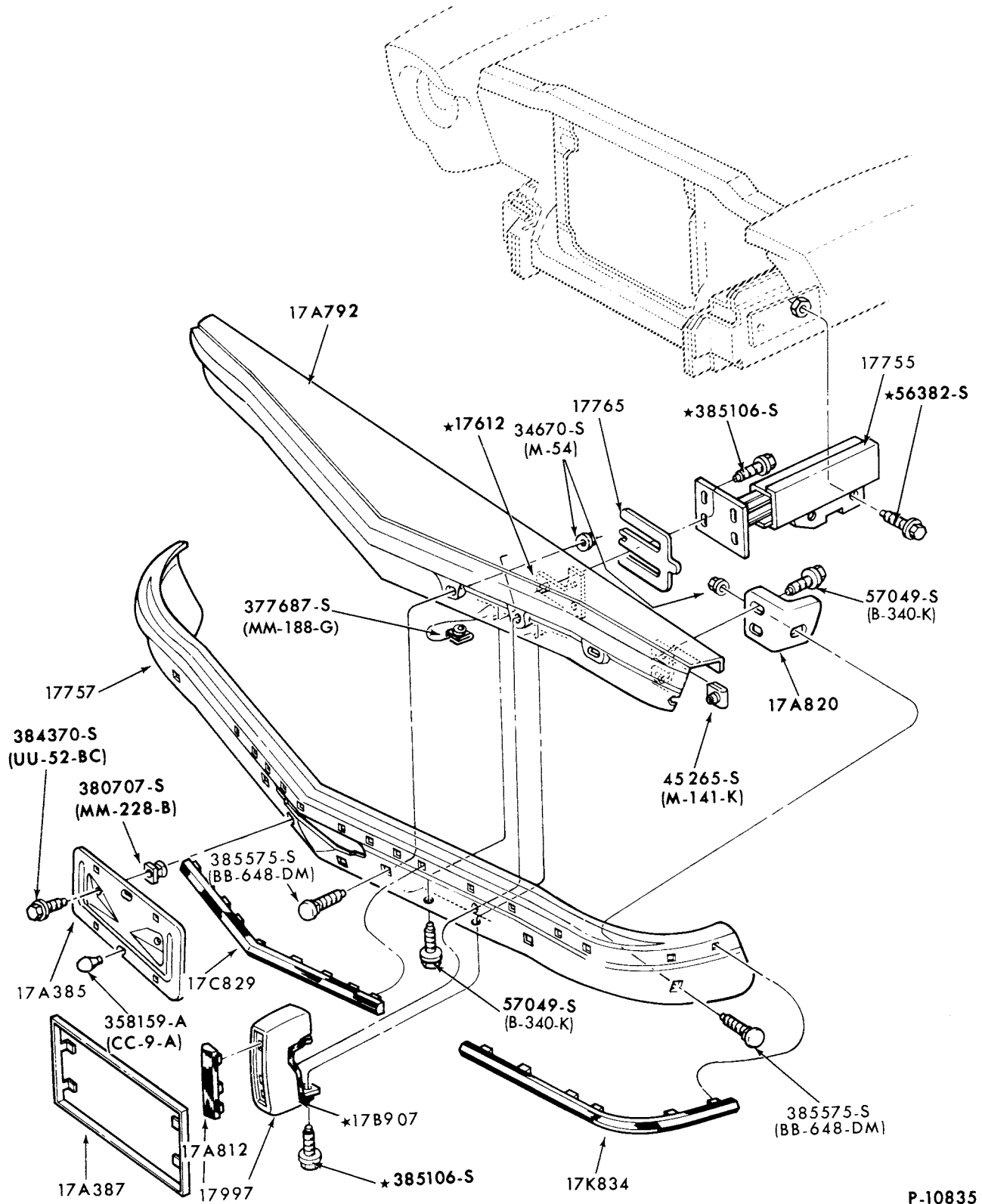

FRONT BUMPER and RELATED PARTS  
1974/76 BOBCAT

# 1973/79 LINCOLN-MERCURY CARS

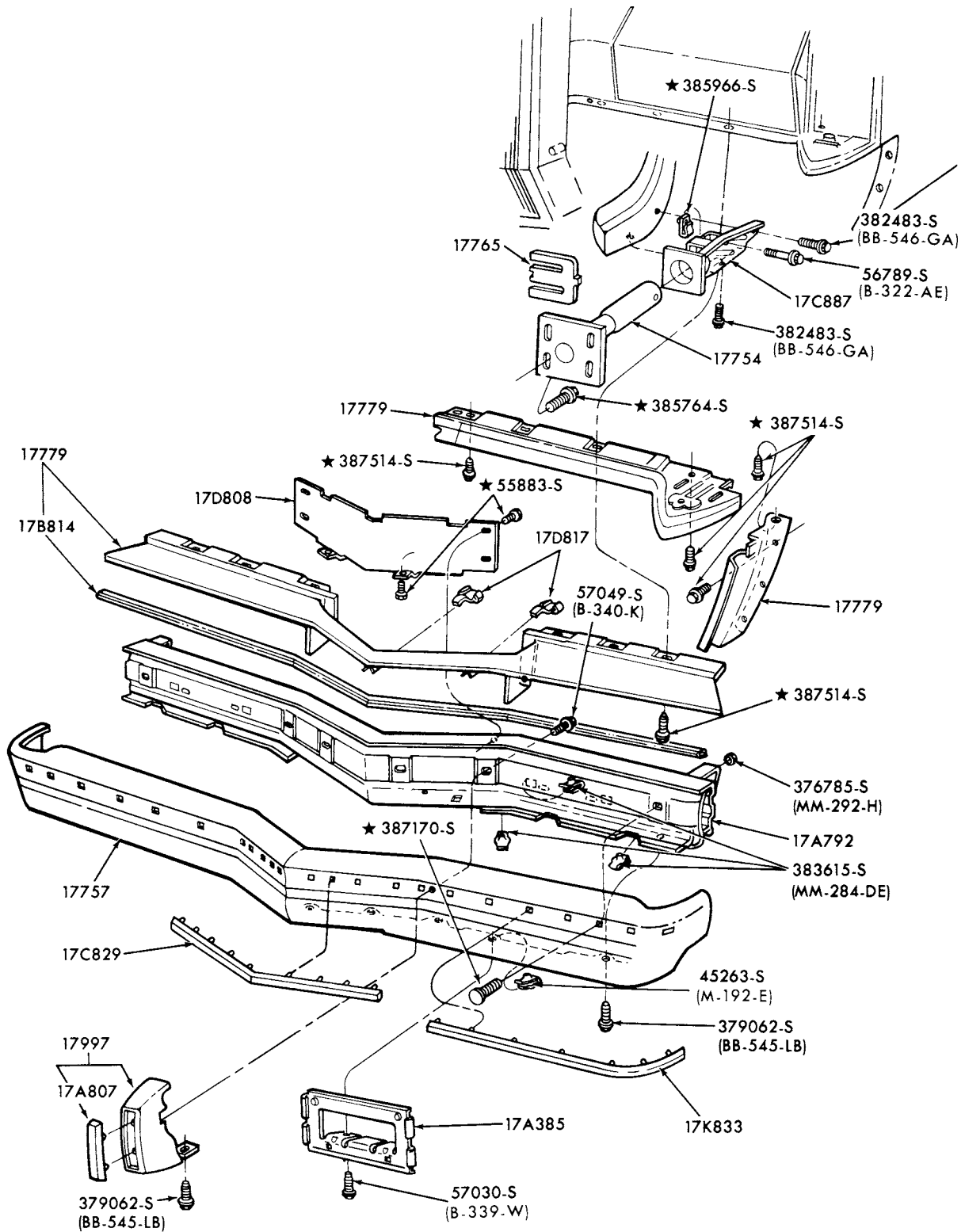

P-13269

FRONT BUMPER and RELATED PARTS  
1977/ MARK V

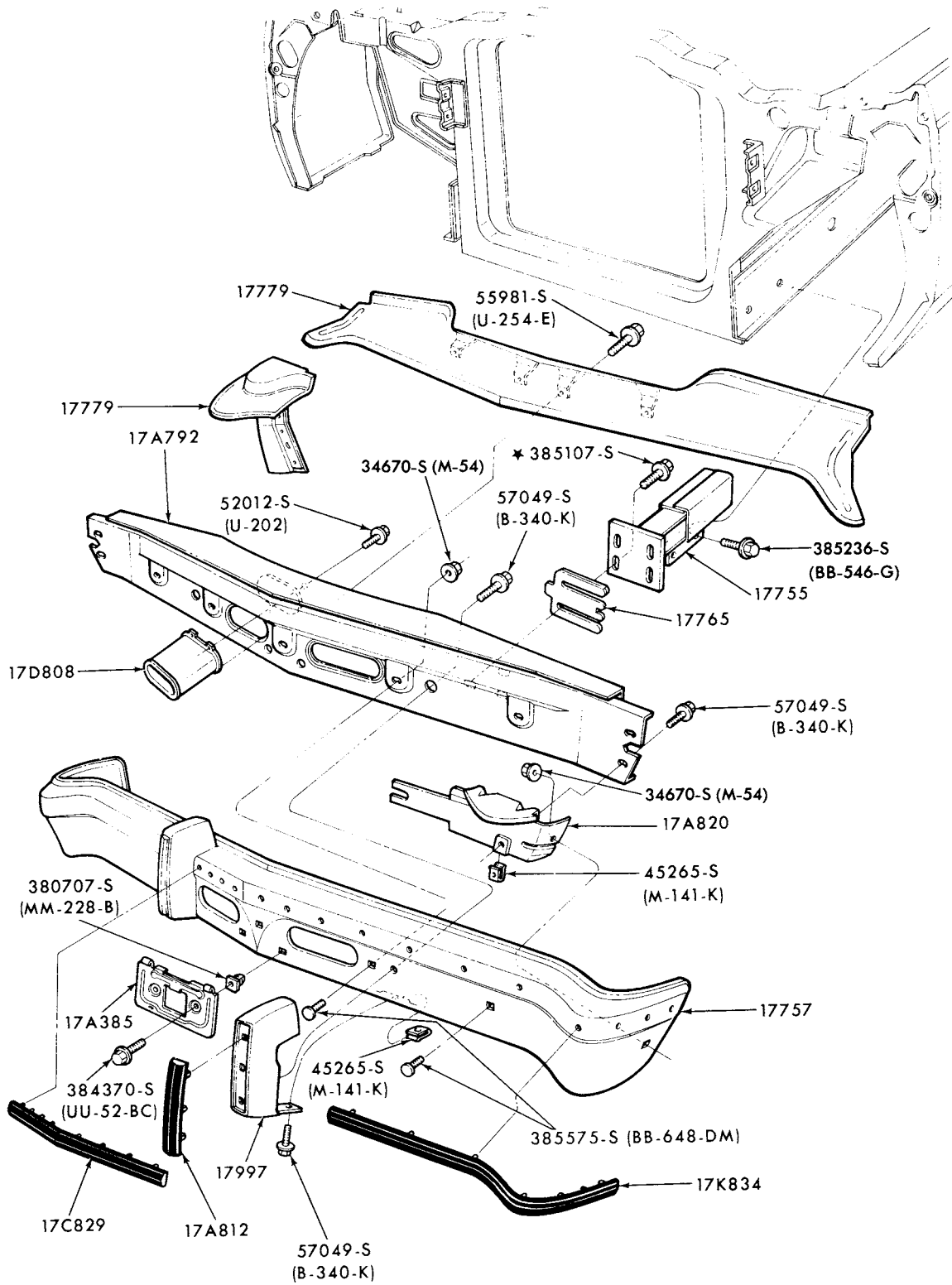

P-11743

**FRONT BUMPER and RELATED PARTS  
1975/77 MONARCH**

**1973/79  
LINCOLN-MERCURY CARS**

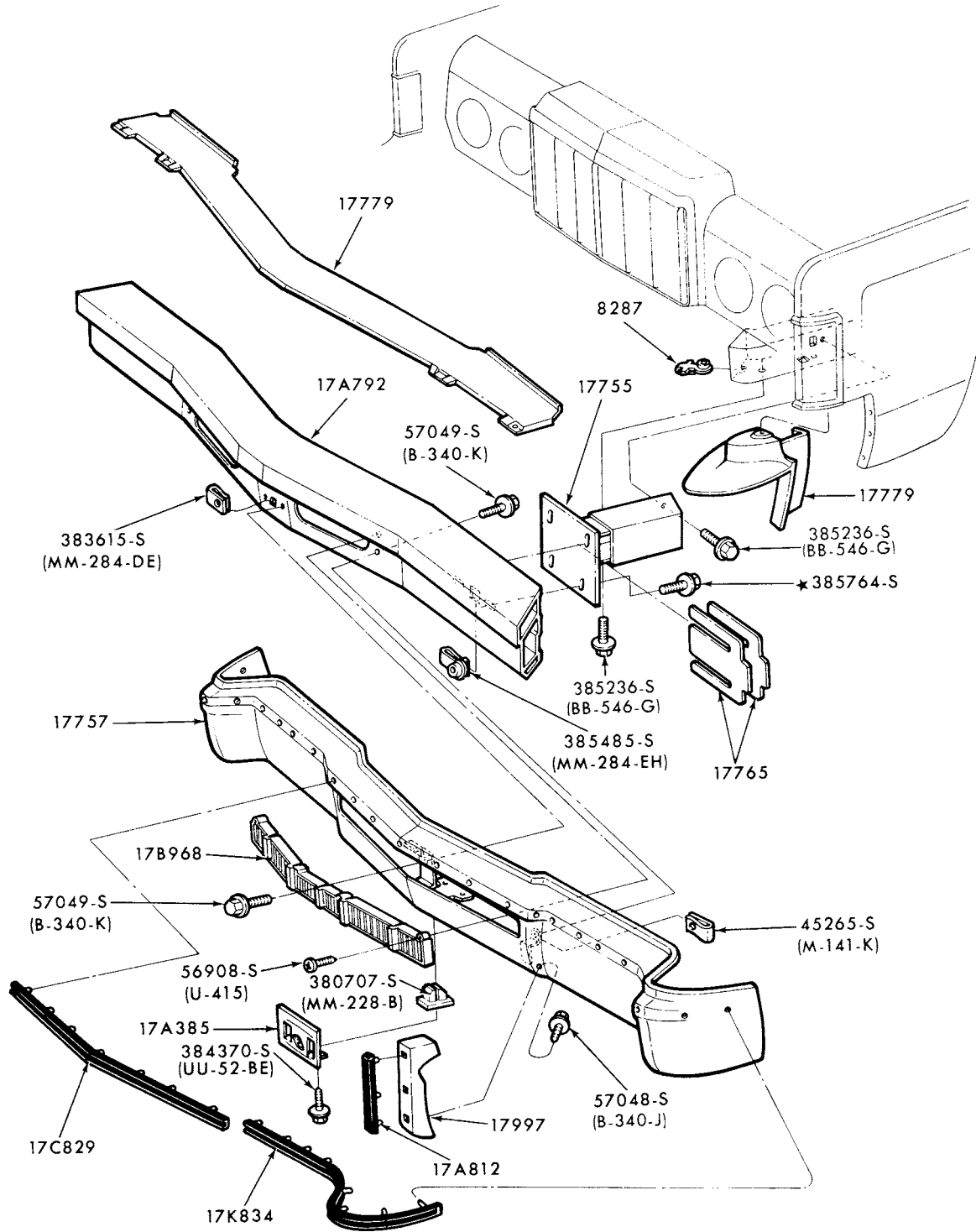

P-11645

FRONT BUMPER and RELATED PARTS  
1975/76 LINCOLN

# 1973/79 LINCOLN-MERCURY CARS

ILLUSTRATION  
SECTION 176

17

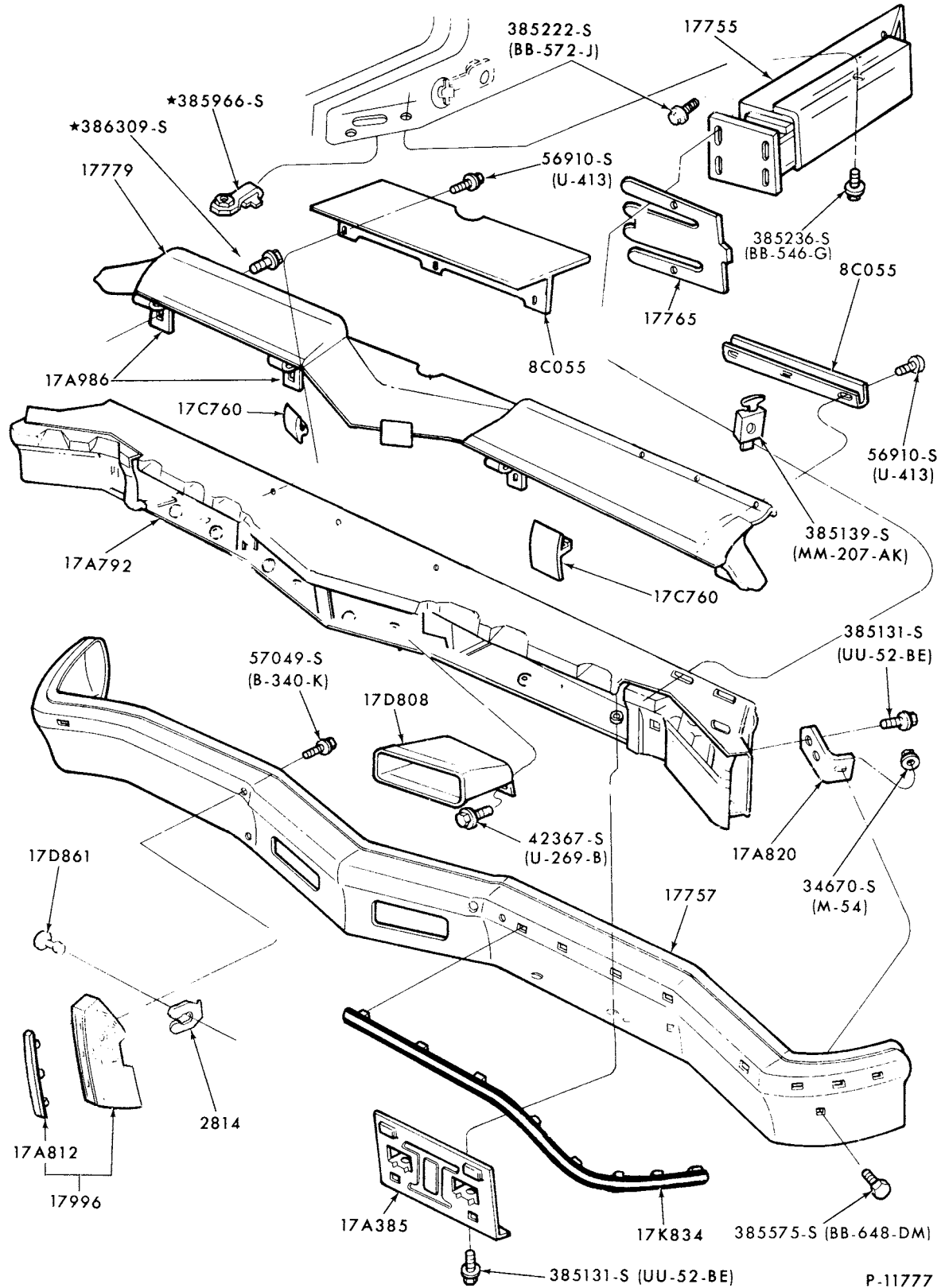

FRONT BUMPER and RELATED PARTS  
1975/76 MONTEGO and COUGAR

# 1973/79 LINCOLN-MERCURY CARS

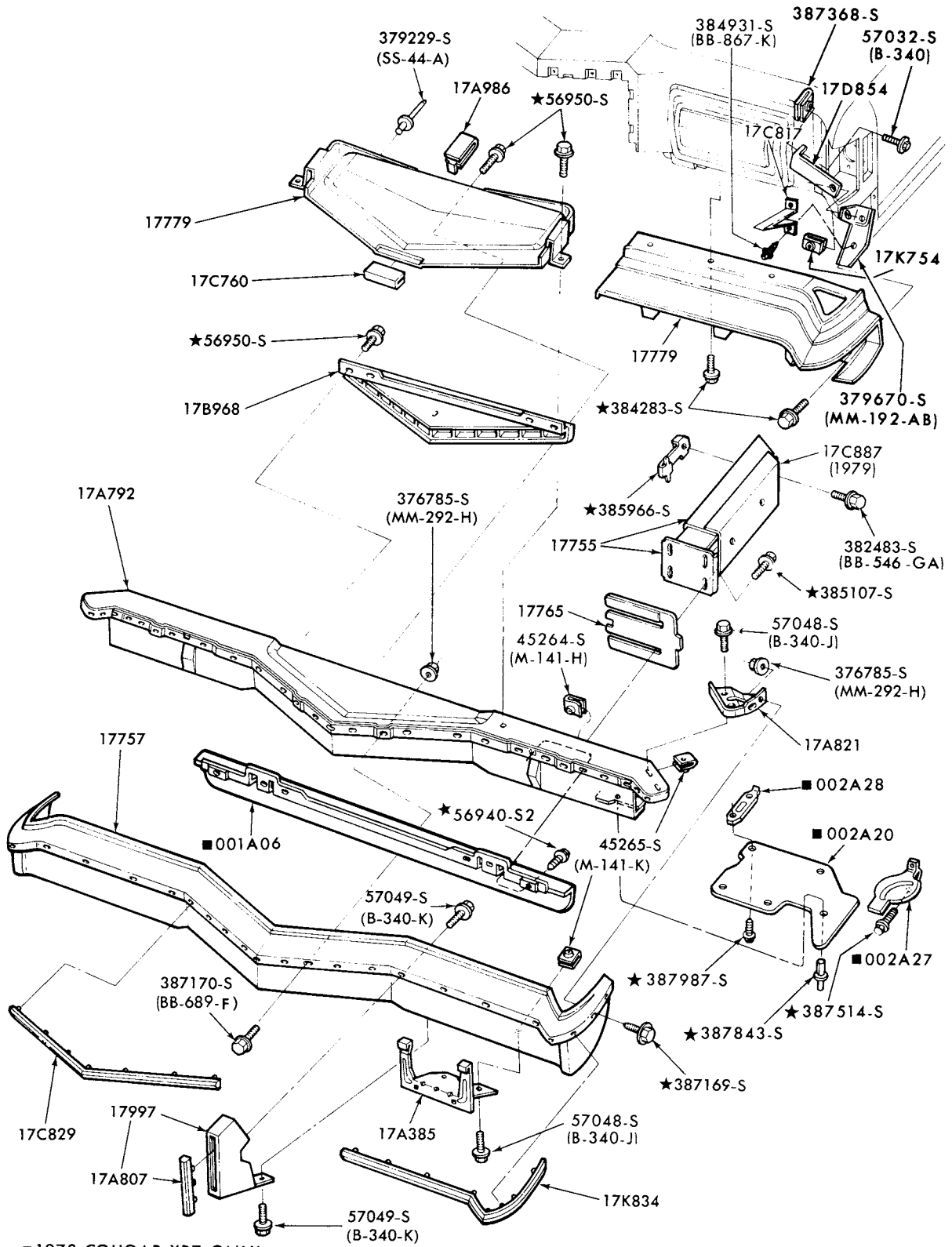

■ 1978 COUGAR XR7 ONLY

P-13164

FRONT BUMPER and RELATED PARTS  
1977/78 COUGAR



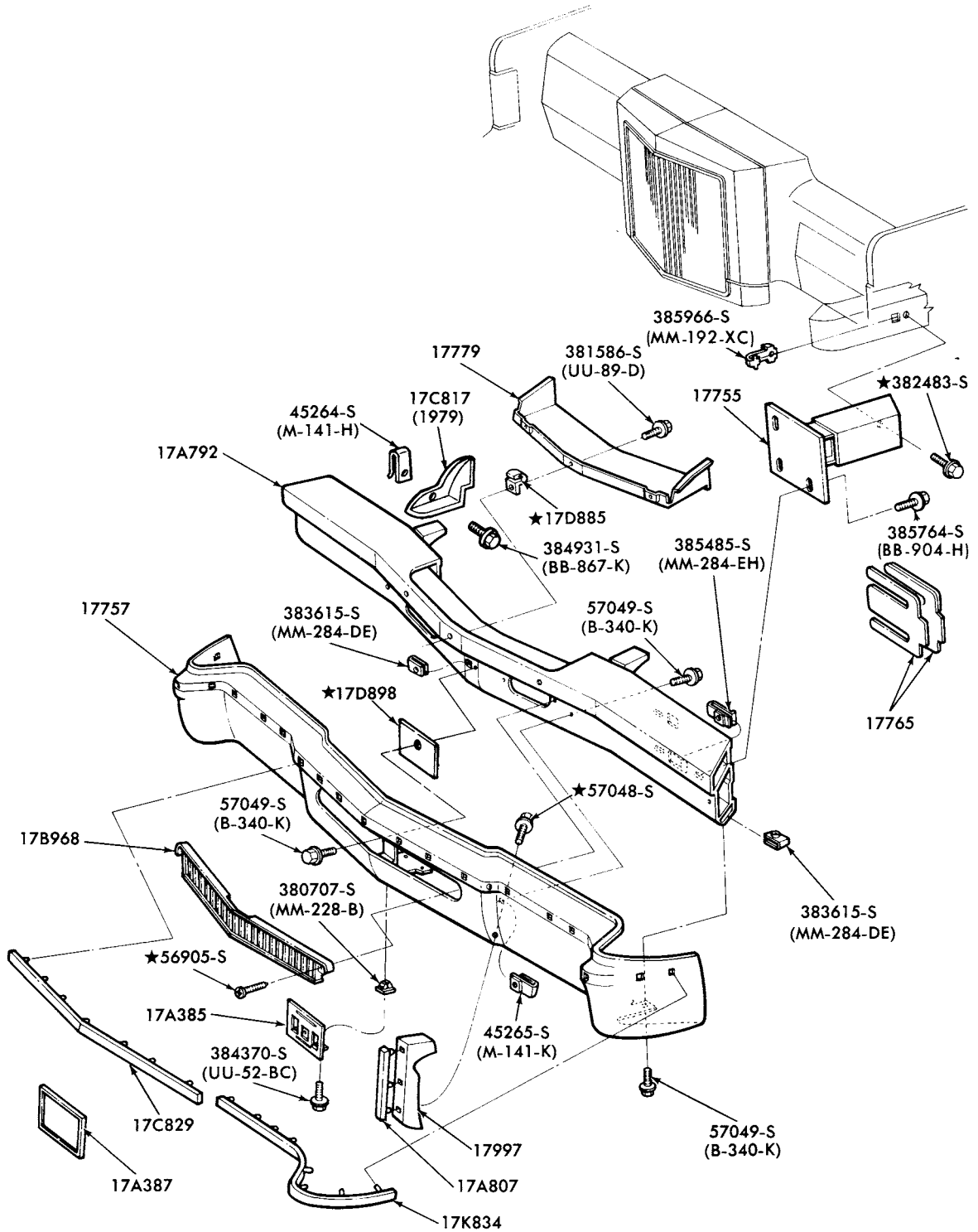

P-13165

FRONT BUMPER and RELATED PARTS  
1977/ LINCOLN

**1973/79  
LINCOLN-MERCURY CARS**

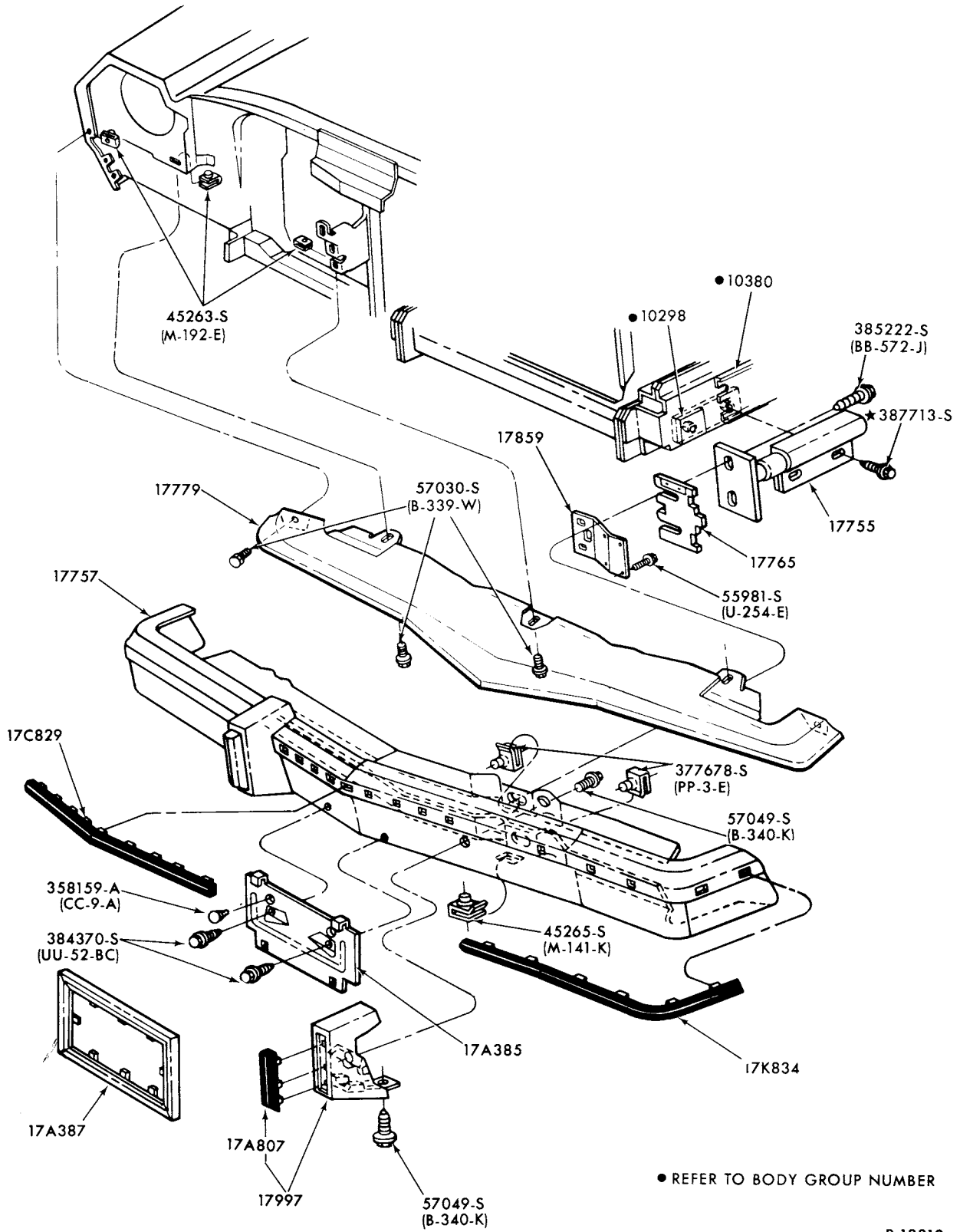

P-13318

FRONT BUMPER and RELATED PARTS  
1977/78 BOBCAT

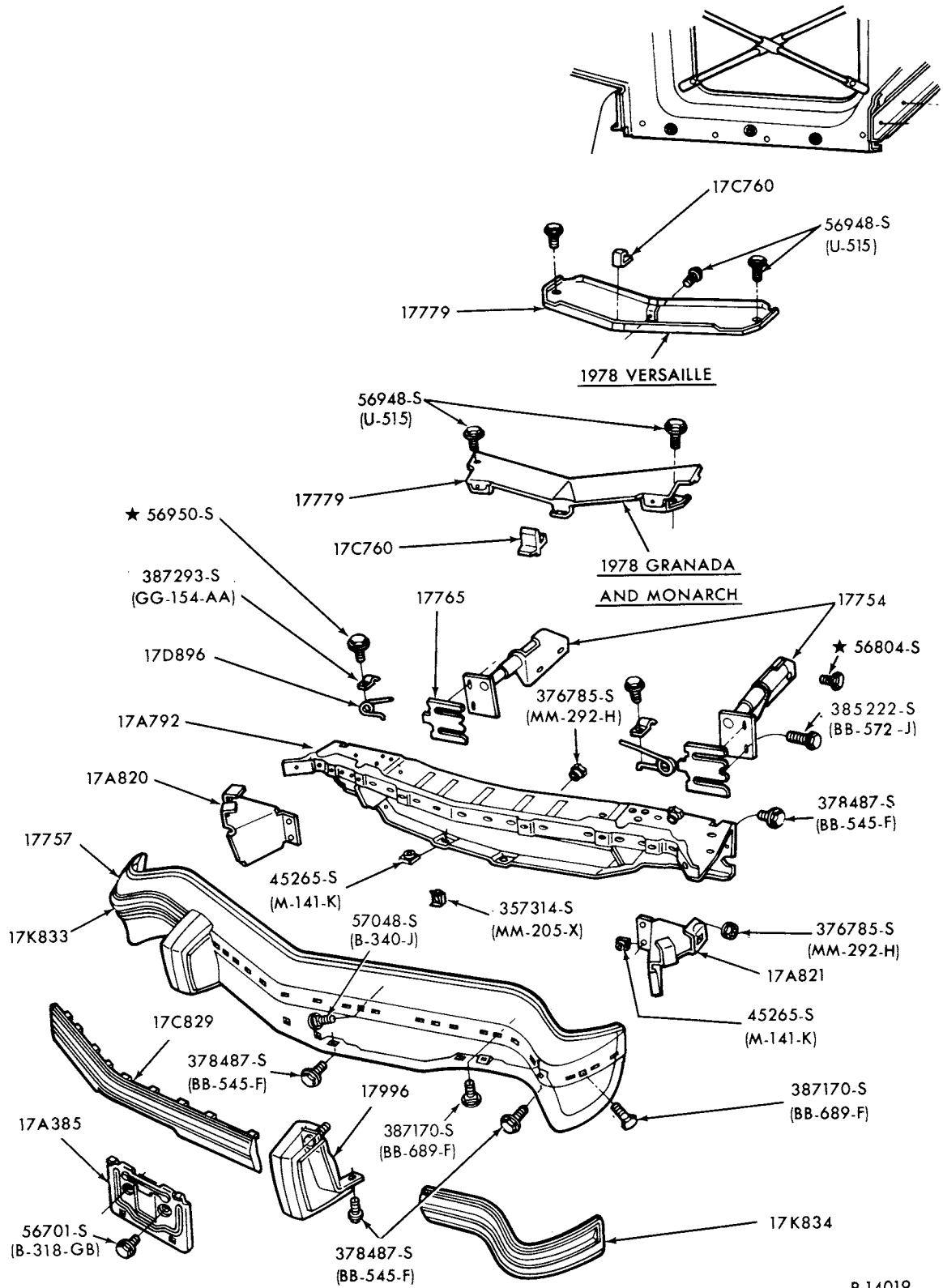

**FRONT BUMPER and RELATED PARTS  
1978/ MONARCH and VERSAILLES**

**1973/79  
LINCOLN-MERCURY CARS**

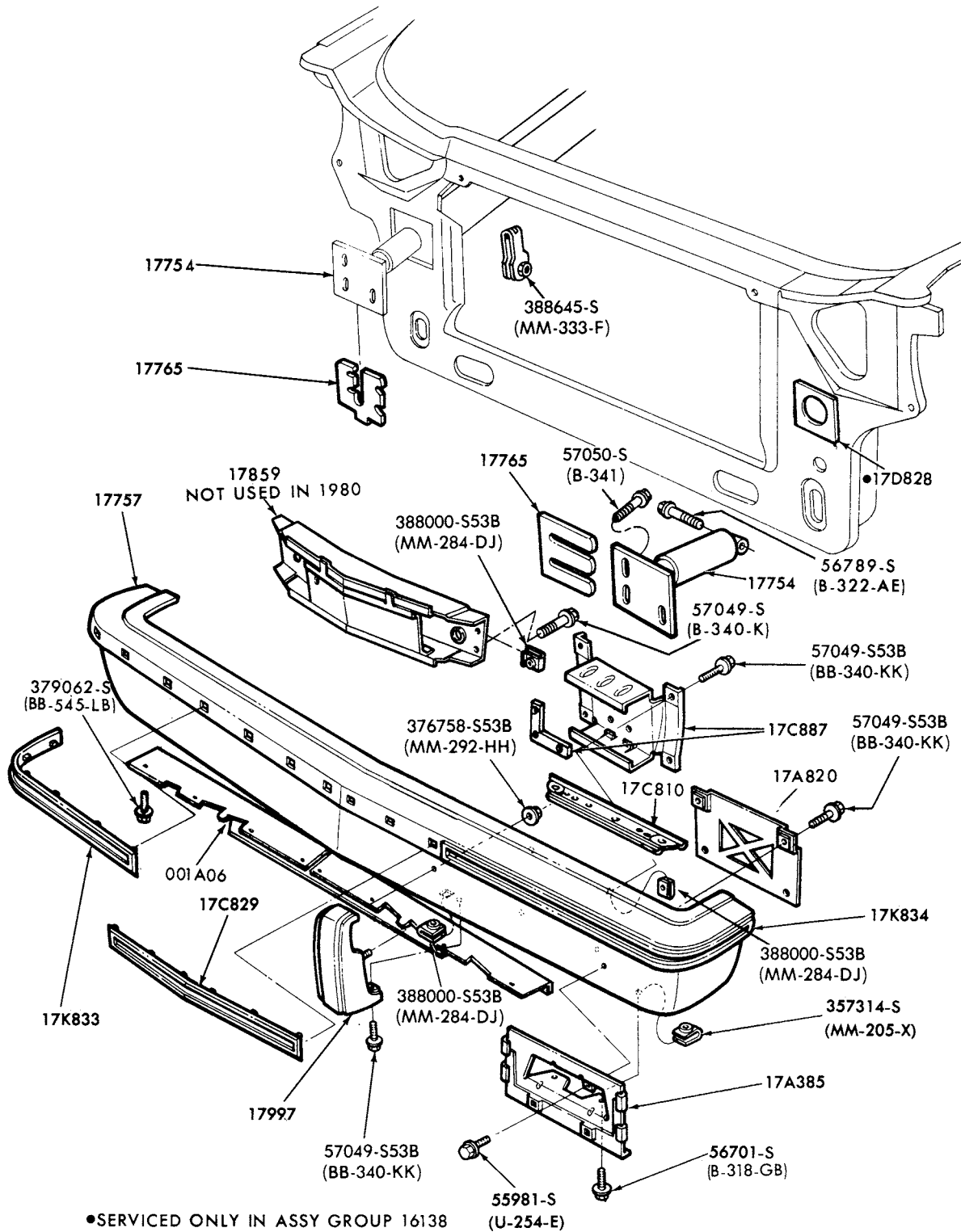

P-14016

**FRONT BUMPER and RELATED PARTS  
1978/ ZEPHYR**

# 1973/79 LINCOLN-MERCURY CARS

ILLUSTRATION  
SECTION 176

23

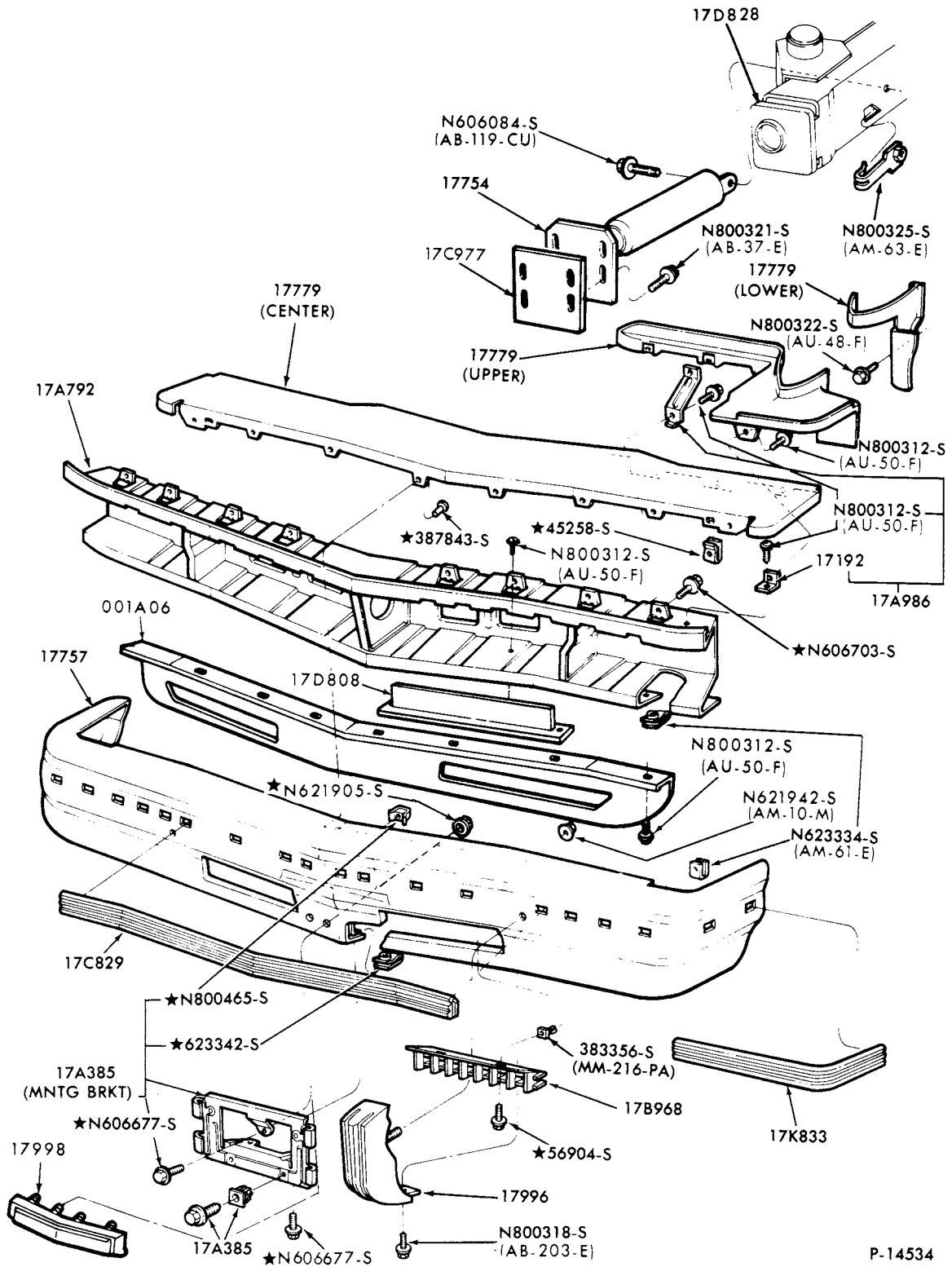

FRONT BUMPER and RELATED PARTS  
1979 MERCURY

**1973/79  
LINCOLN-MERCURY CARS**

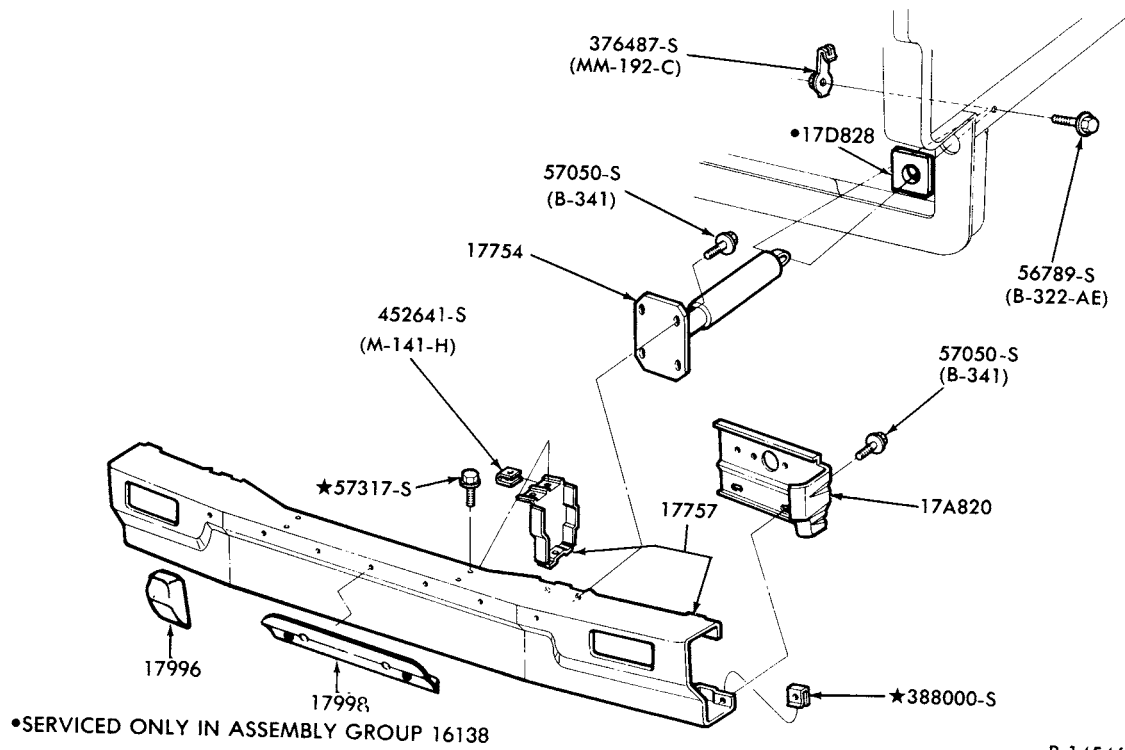

P-14546

FRONT BUMPER and RELATED PARTS  
1979 CAPRI

**1973/79  
LINCOLN-MERCURY CARS**

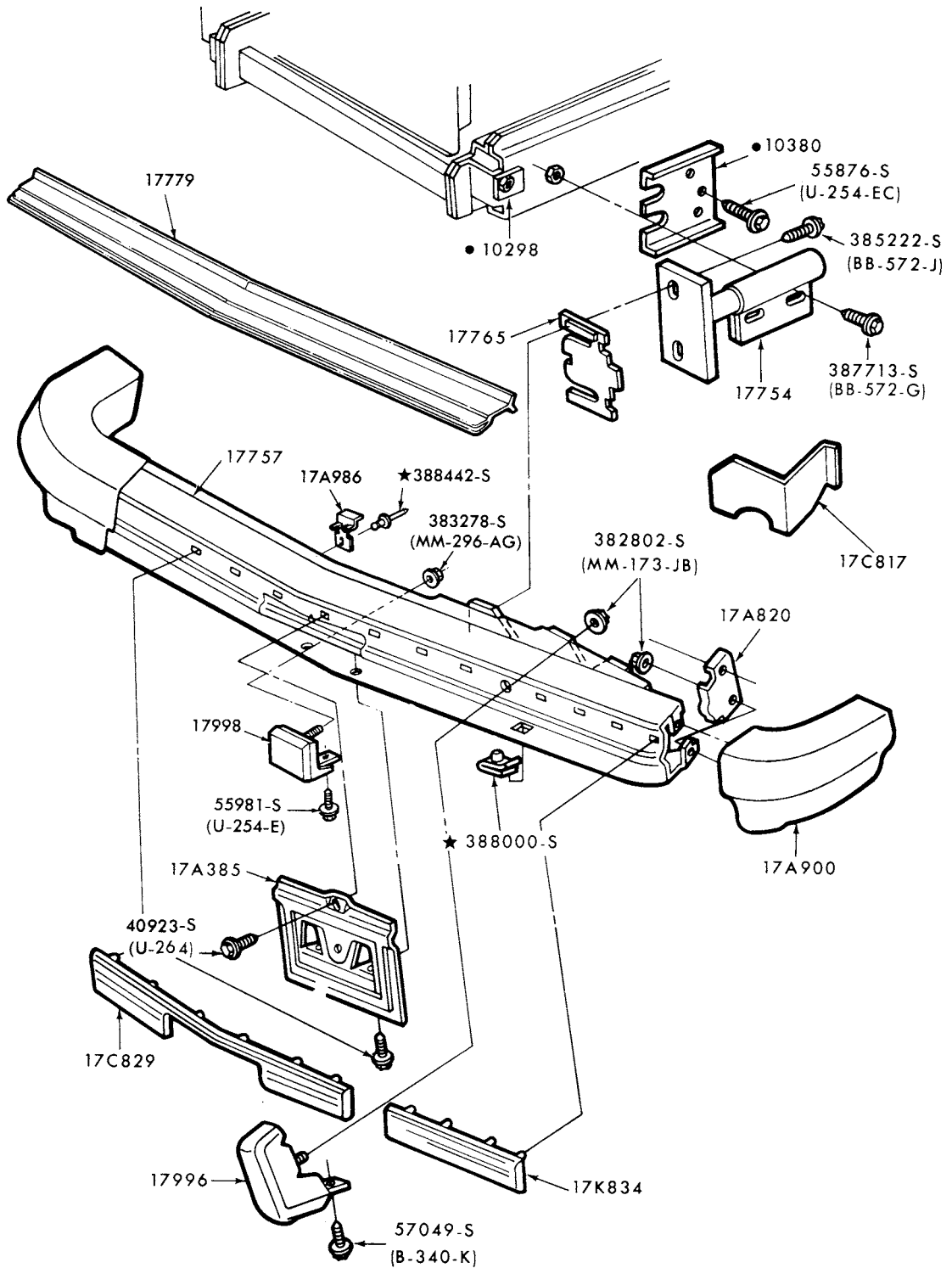

● REFER TO GROUP IN BODY SECTION

P-14575

**FRONT BUMPER and RELATED PARTS  
1979 BOBCAT**

# 1973/79 LINCOLN-MERCURY CARS

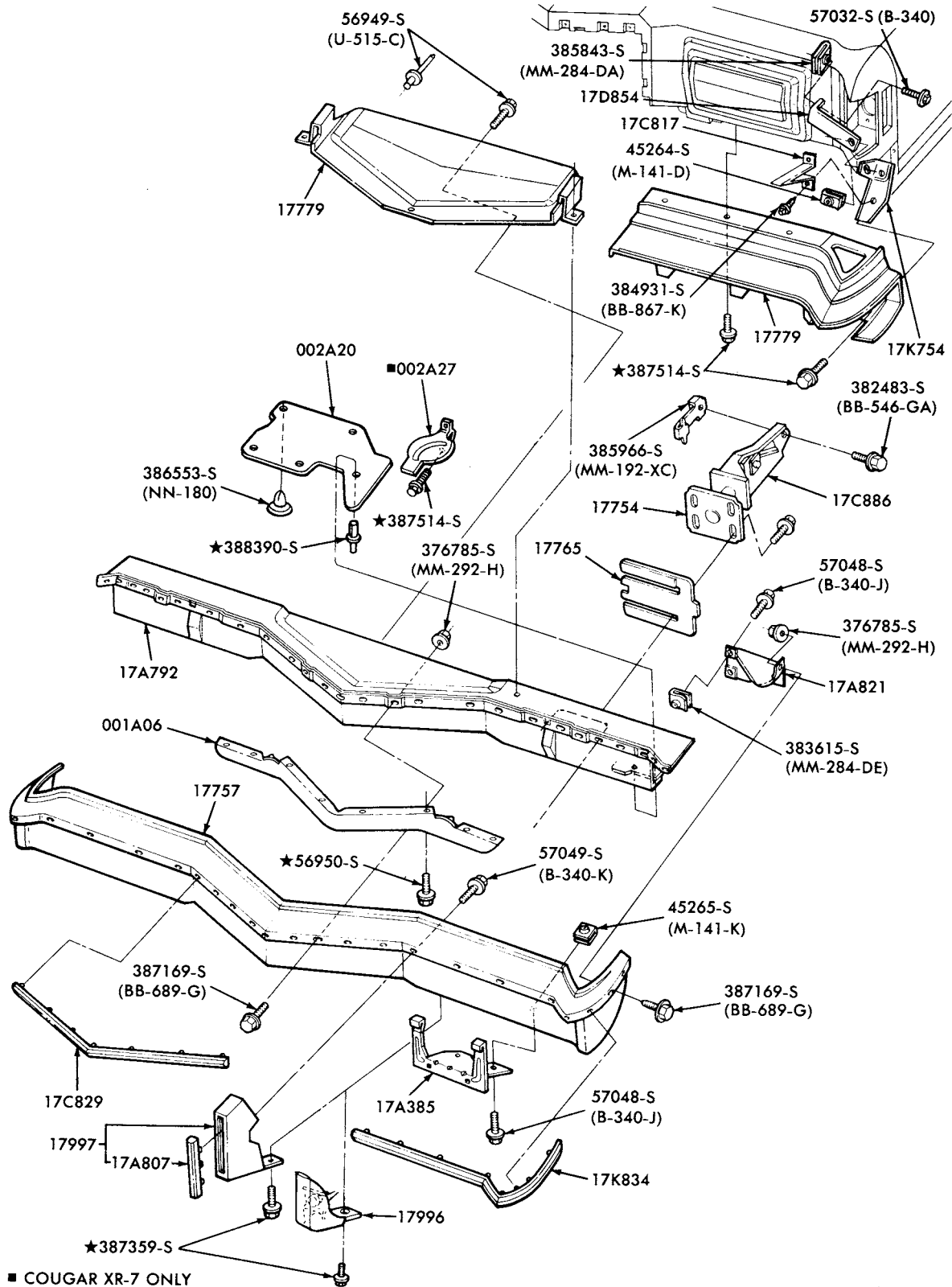

P-15155

FRONT BUMPER and RELATED PARTS  
1979 COUGAR



**1973/79  
LINCOLN-MERCURY CARS**

**ILLUSTRATION  
SECTION 176.1**

1

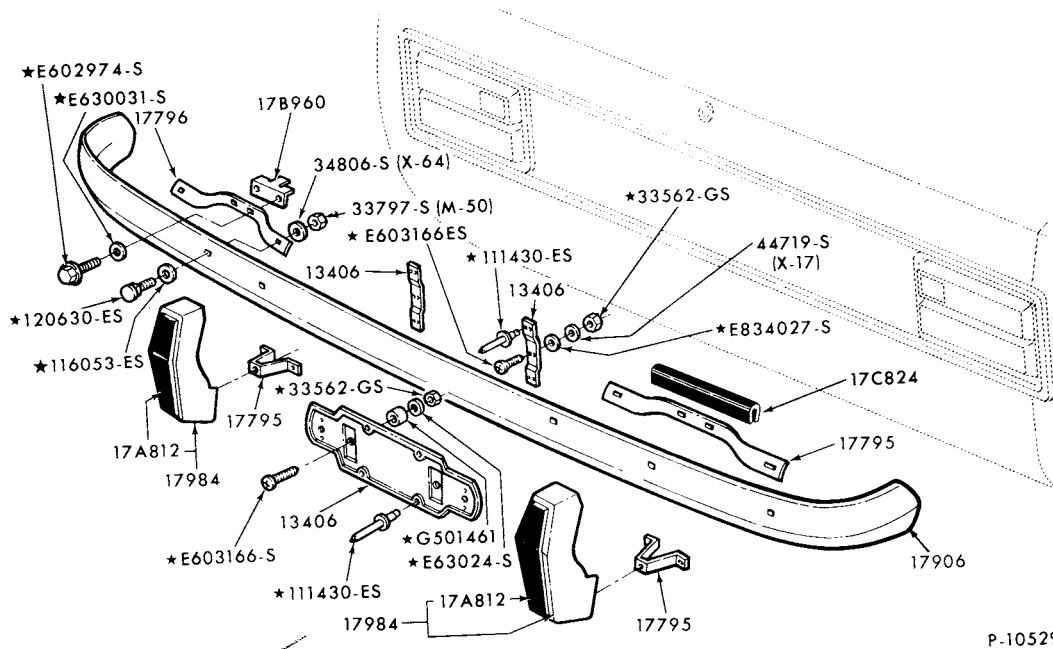

**REAR BUMPER and RELATED PARTS  
1973 CAPRI**

1973/79  
LINCOLN-MERCURY CARS

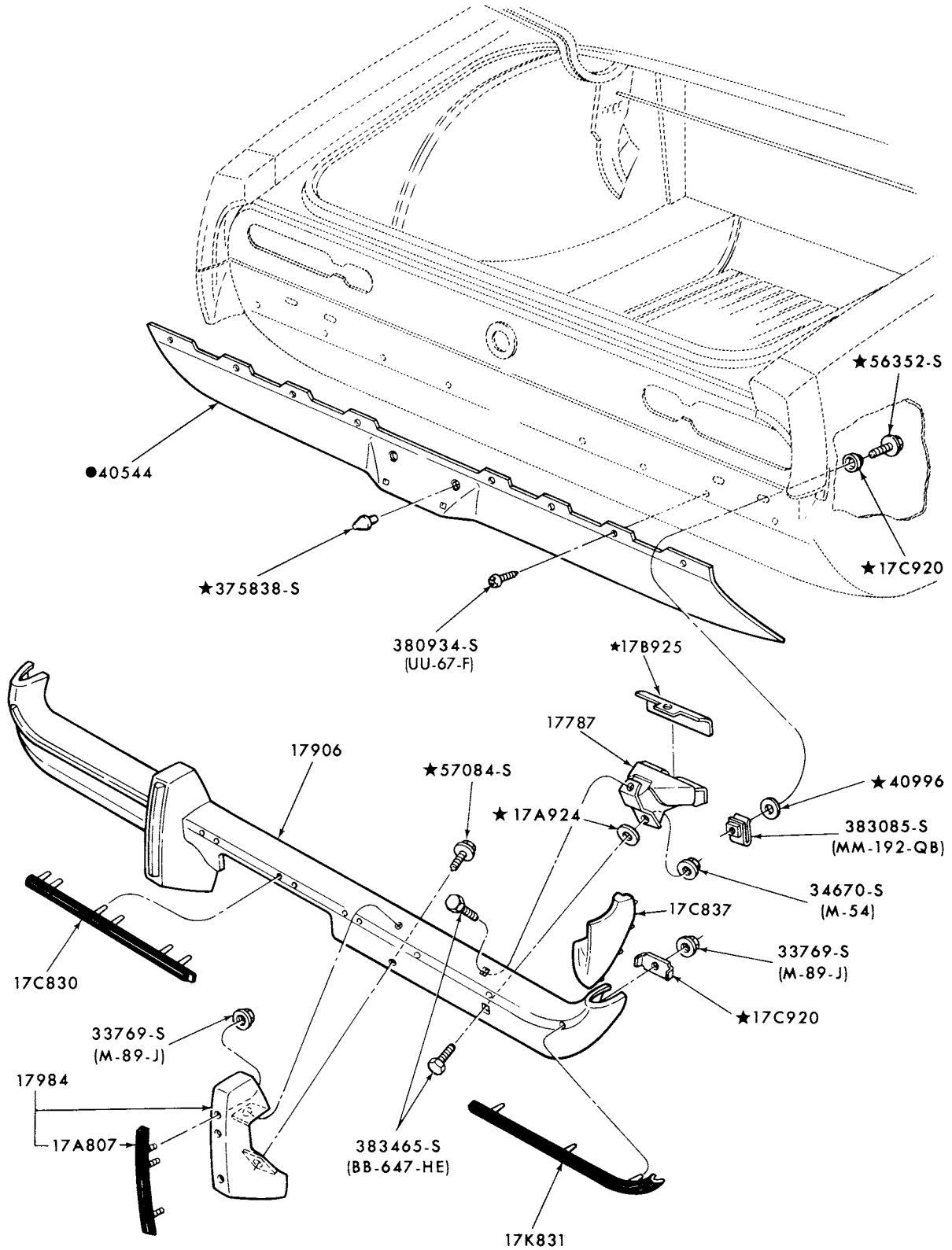

● REFER TO BODY SECTION

P-10315

REAR BUMPER and RELATED PARTS  
1973 COMET

**1973/79  
LINCOLN-MERCURY CARS**

**ILLUSTRATION  
SECTION 176.1**

**3**

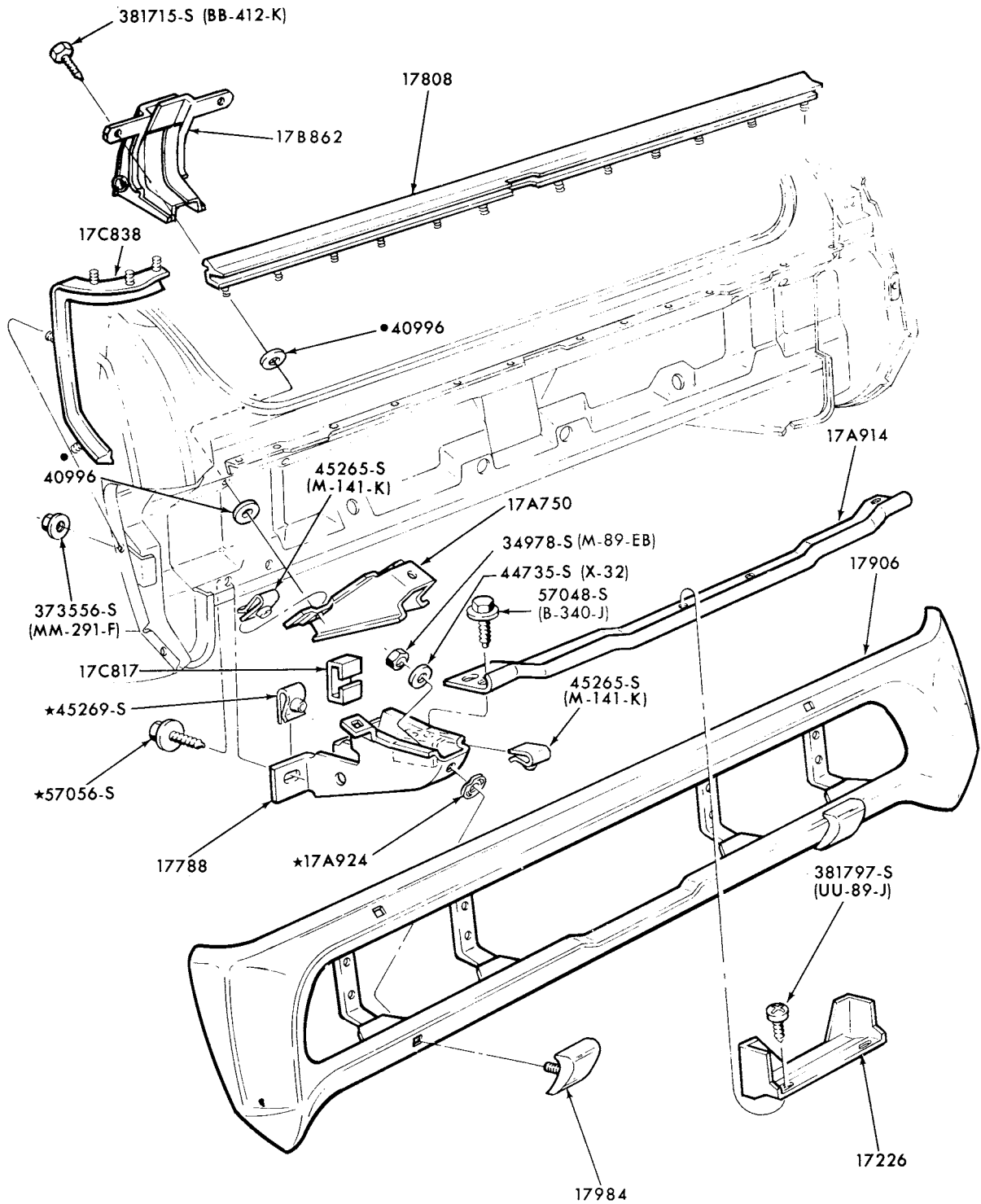

• REFER TO BODY SECTION

P-8094

**REAR BUMPER and RELATED PARTS  
1973 COUGAR**

# 1973/79 LINCOLN-MERCURY CARS

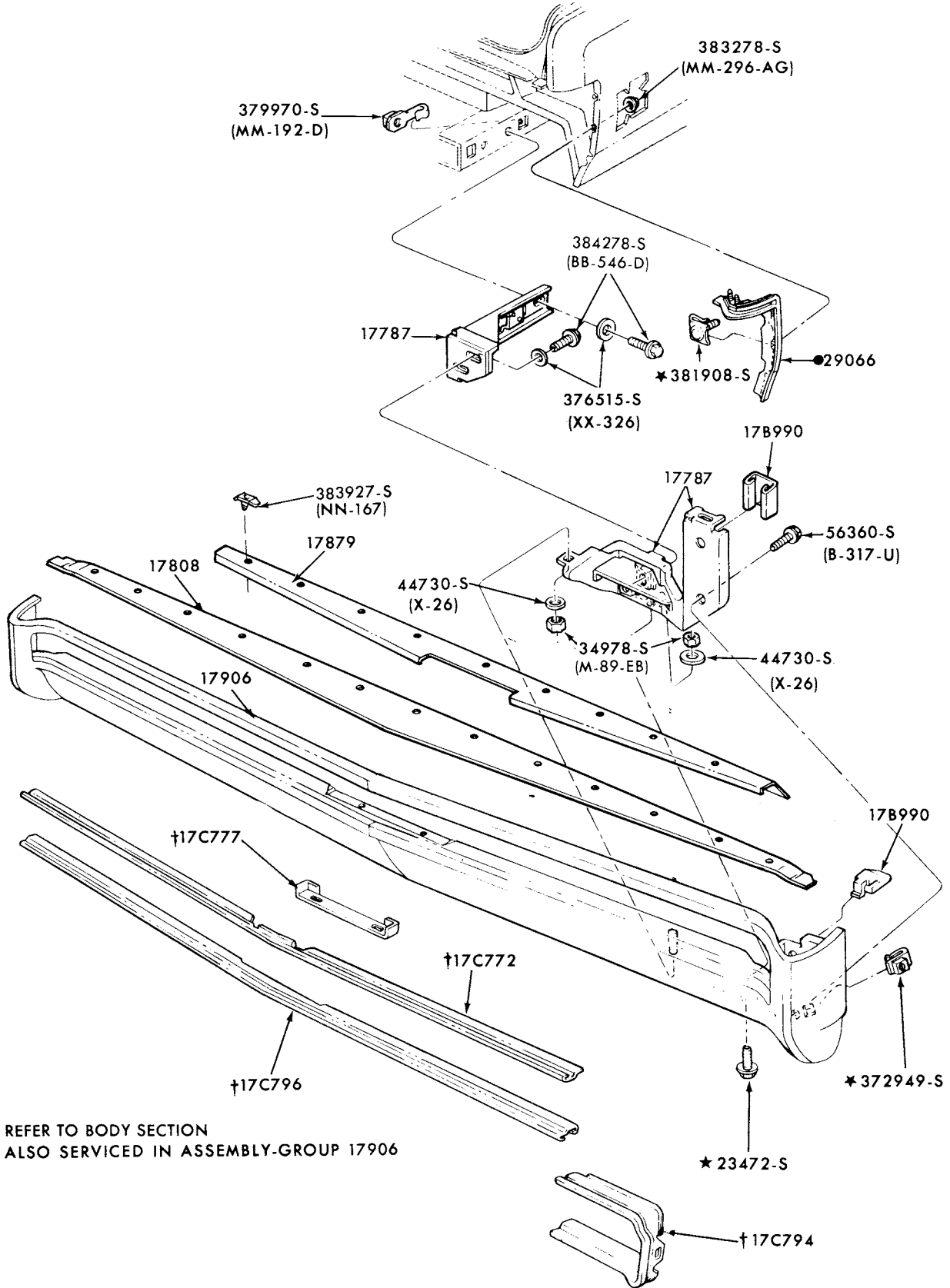

● REFER TO BODY SECTION  
 † ALSO SERVICED IN ASSEMBLY-GROUP 17906

REAR BUMPER and RELATED PARTS  
 1973 LINCOLN

**1973/79  
LINCOLN-MERCURY CARS**

**ILLUSTRATION  
SECTION 176.1**

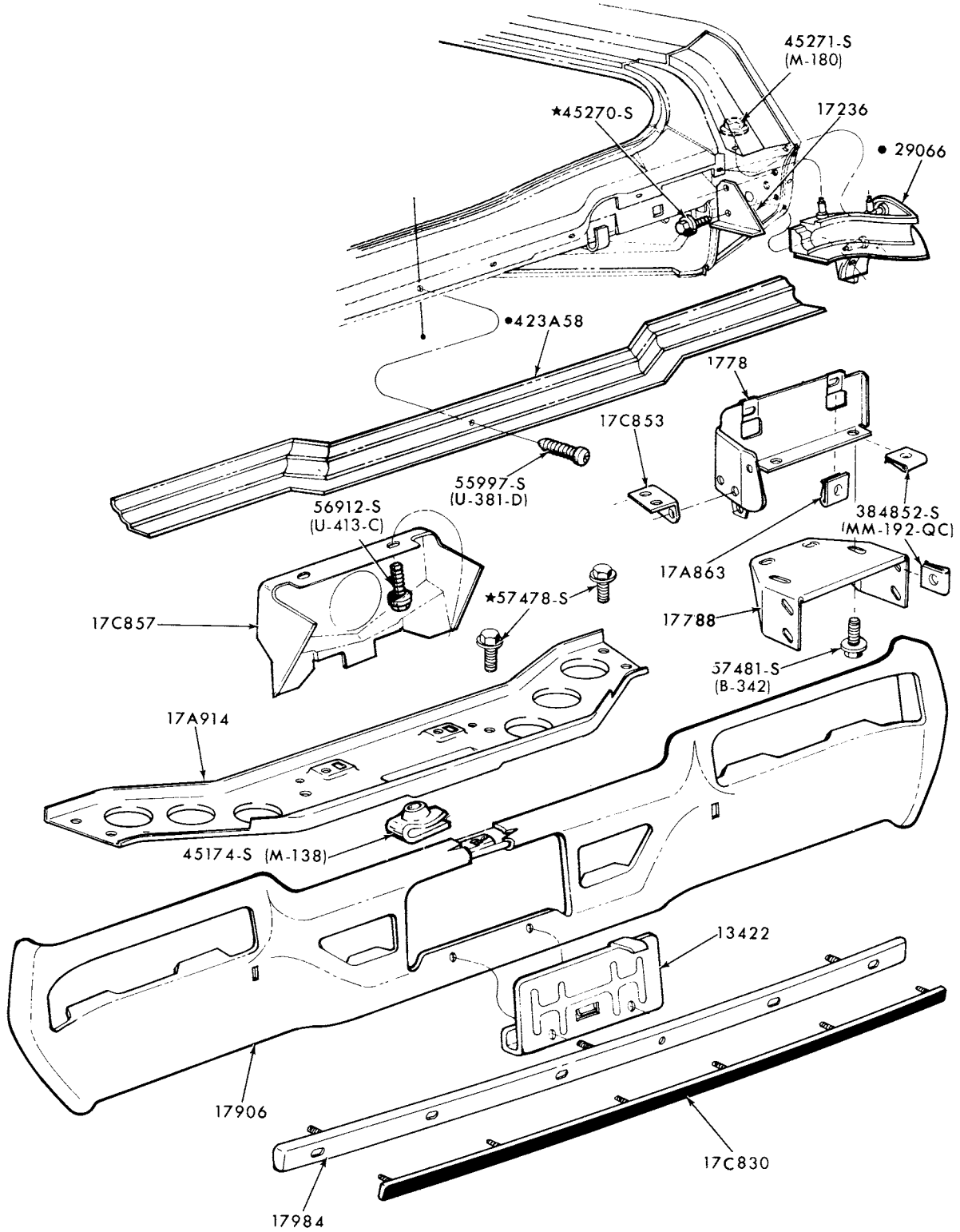

• REFER TO EXTERIOR MOULDING SECTION

P-10178

**REAR BUMPER and RELATED PARTS  
1973 MARK IV**

# 1973/79 LINCOLN-MERCURY CARS

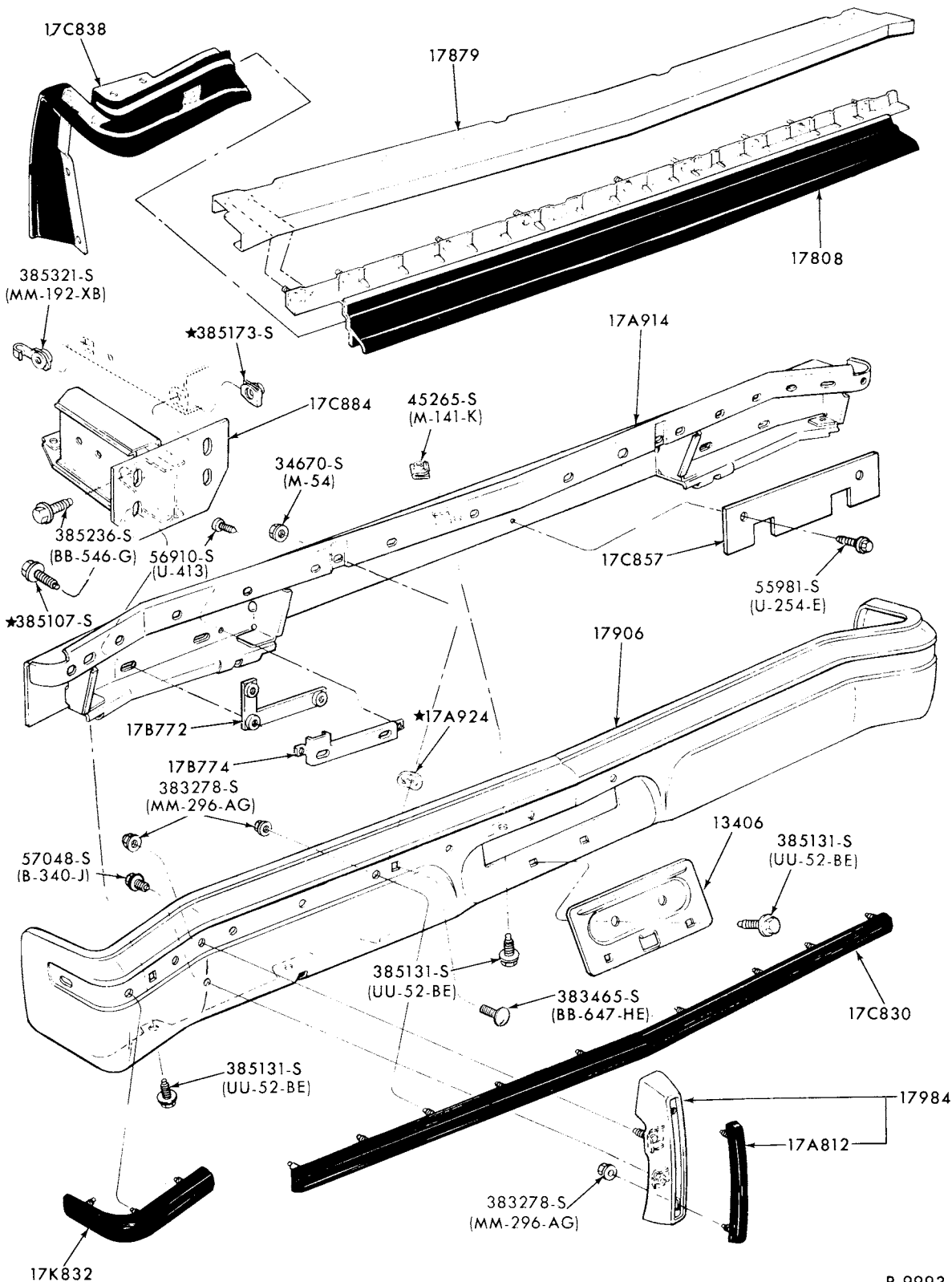

P-9993

## REAR BUMPER and RELATED PARTS

1973 MERCURY and METEOR-BODY TYPES 53, 57 and 65

**1973/79  
LINCOLN-MERCURY CARS**

ILLUSTRATION  
SECTION 176.1

7

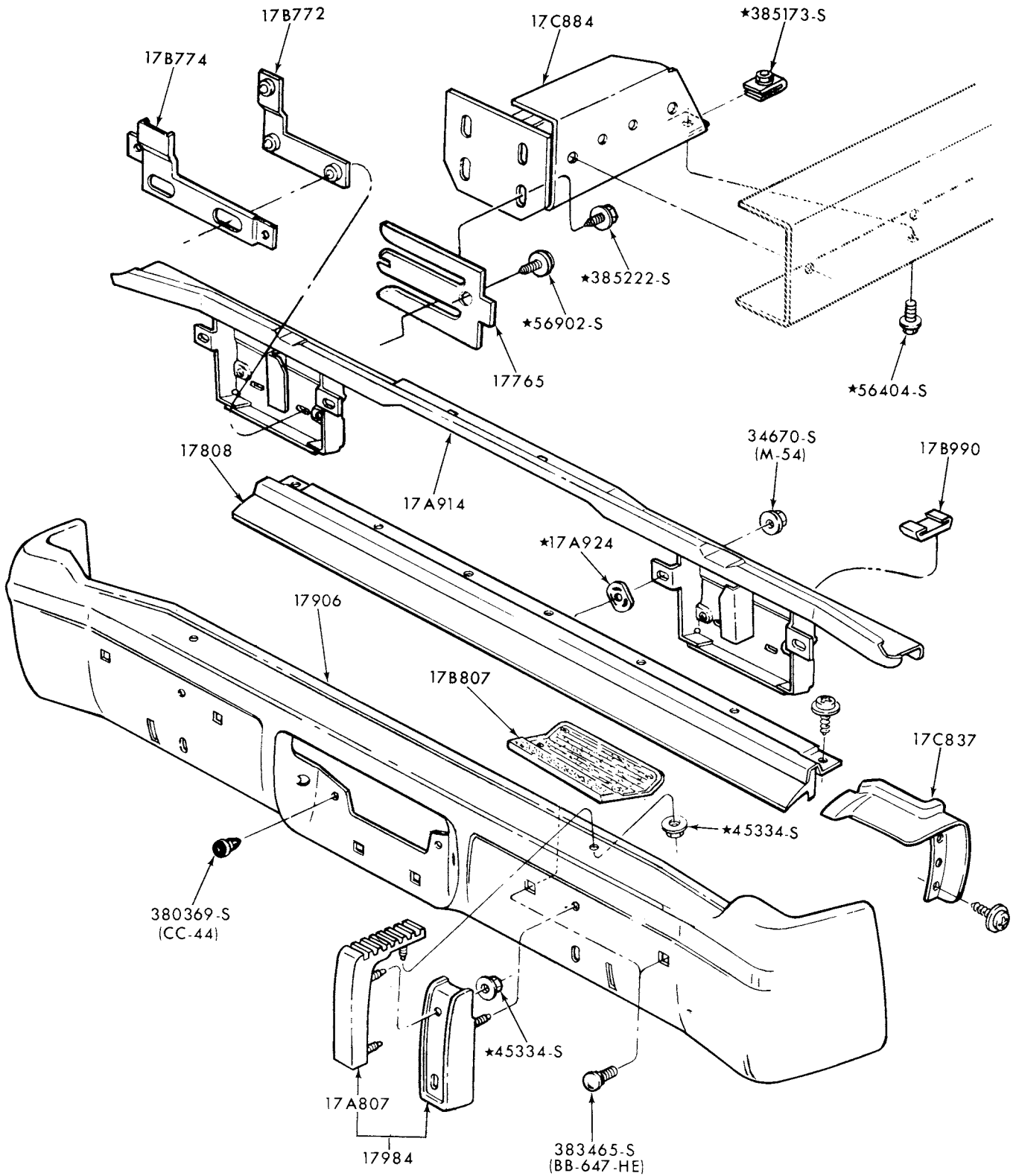

P-10064

REAR BUMPER and RELATED PARTS  
1973 MERCURY and METEOR-BODY TYPE 71

# 1973/79 LINCOLN-MERCURY CARS

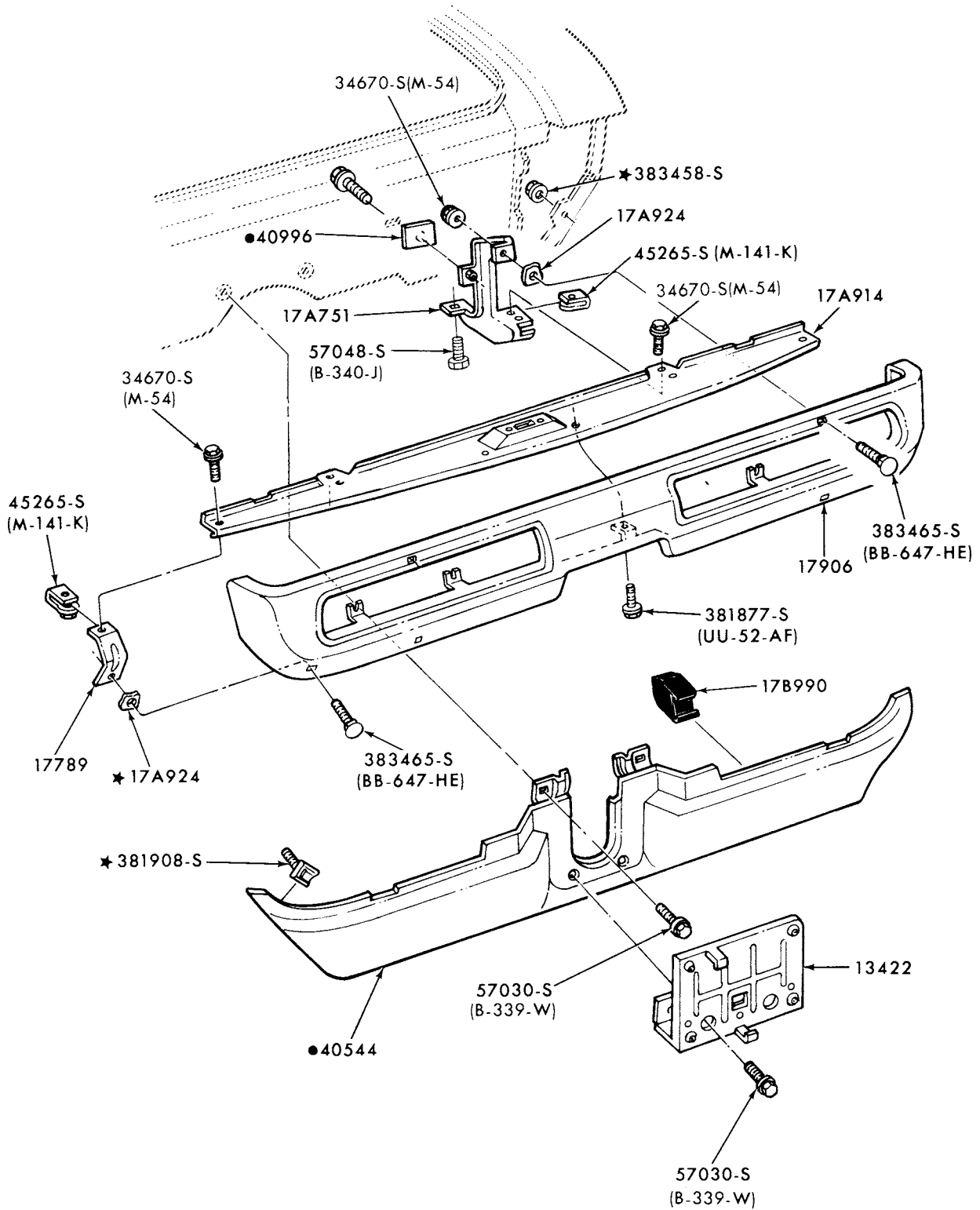

● REFER TO BODY SECTION

P-8666

REAR BUMPER and RELATED PARTS  
1973 MONTEGO-BODY TYPES 53, 63 and 65



1973/79  
LINCOLN-MERCURY CARS

ILLUSTRATION  
SECTION 176.1

9

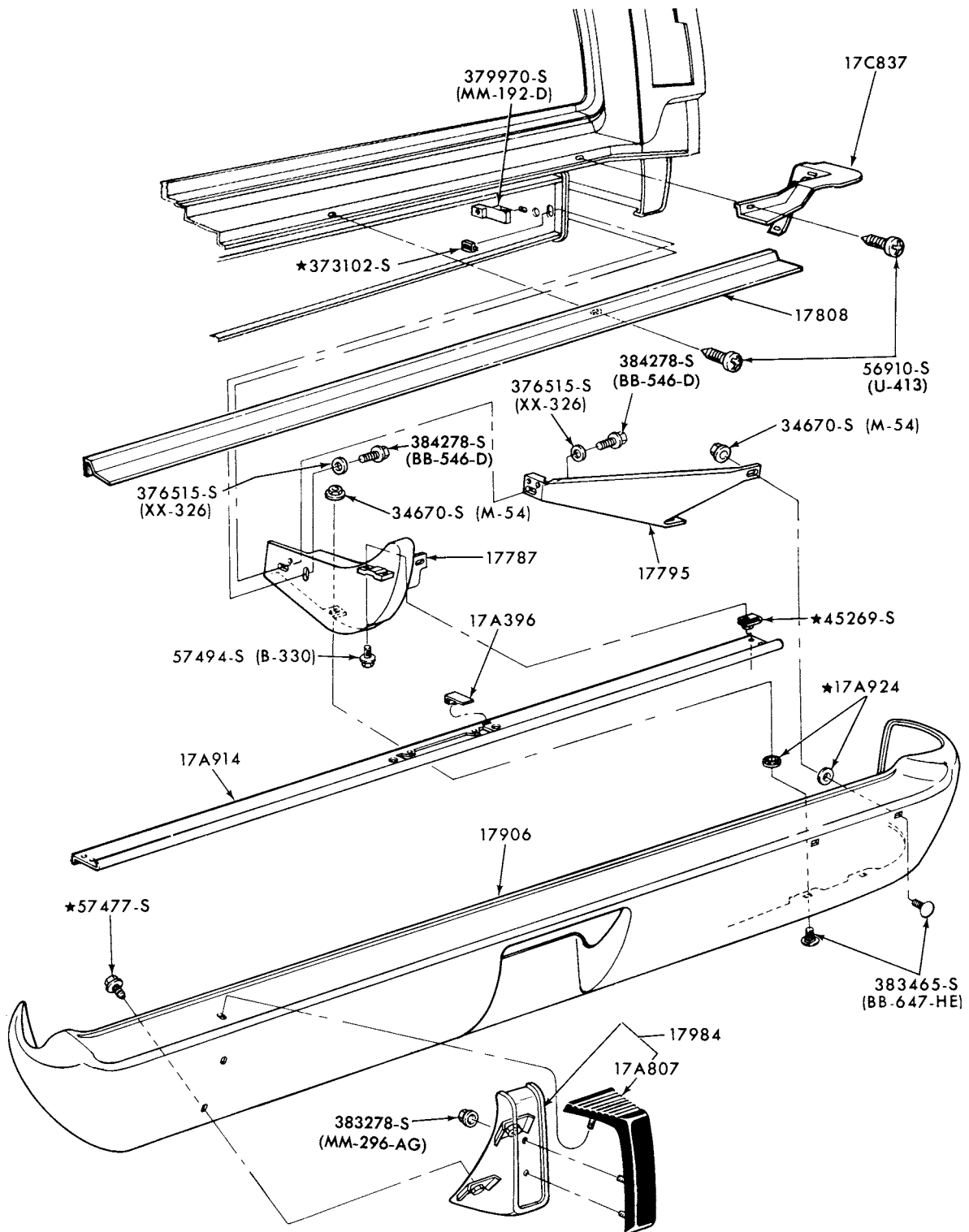

P-10174

REAR BUMPER and RELATED PARTS  
1973 MONTEGO-BODY TYPE 71

1973/79  
LINCOLN-MERCURY CARS

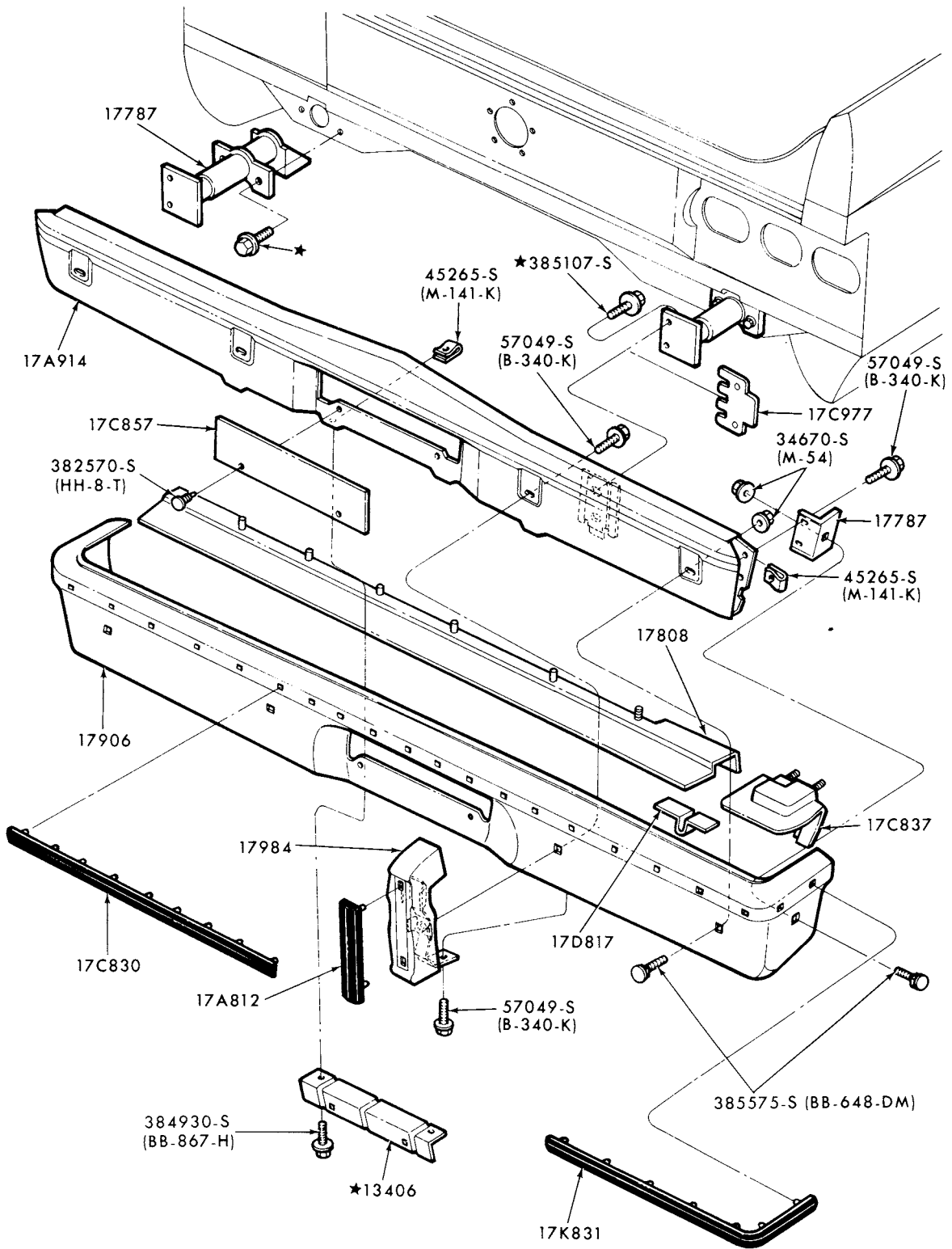

P-11644

REAR BUMPER and RELATED PARTS  
1975/76 MONARCH

# 1973/79 LINCOLN-MERCURY CARS

ILLUSTRATION  
SECTION 176.1

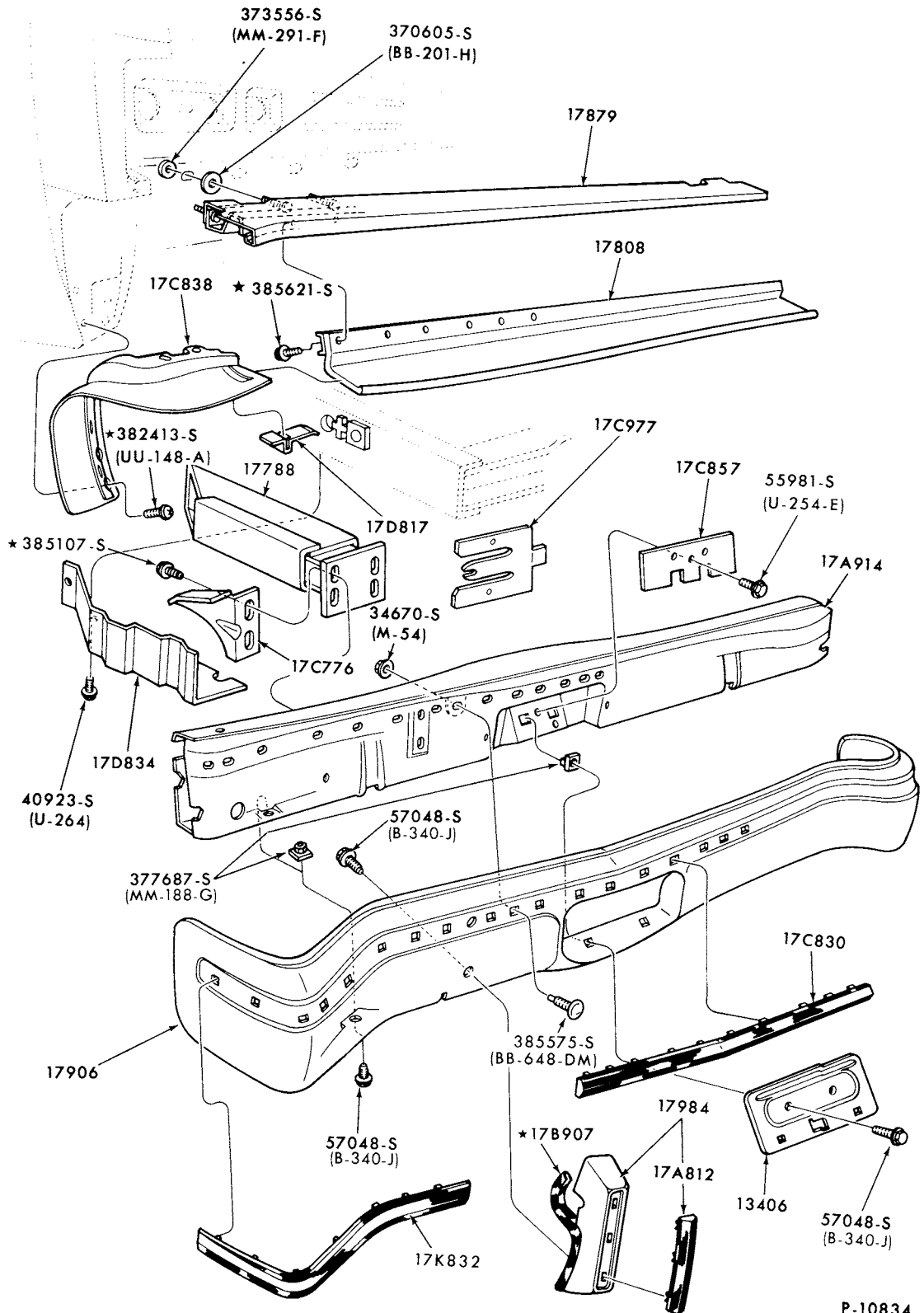

P-10834

## REAR BUMPER and RELATED PARTS

1974/ MERCURY and 1974/76 METEOR--BODY TYPES 53,57 and 65

**1973/79  
LINCOLN-MERCURY CARS**

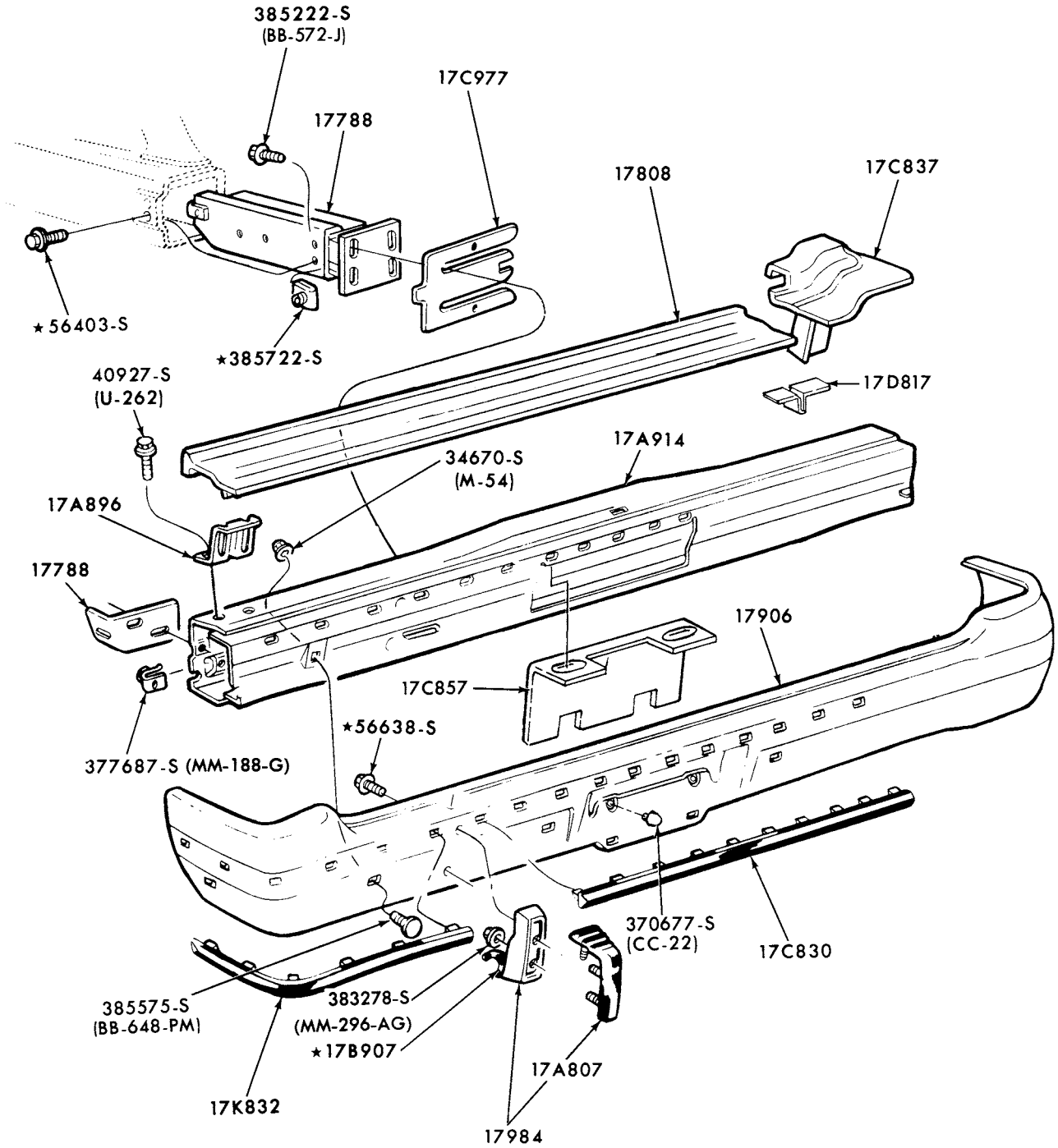

P-10833

REAR BUMPER and RELATED PARTS  
 1974/76 MONTEGO and 1977 COUGAR--BODY TYPE 71

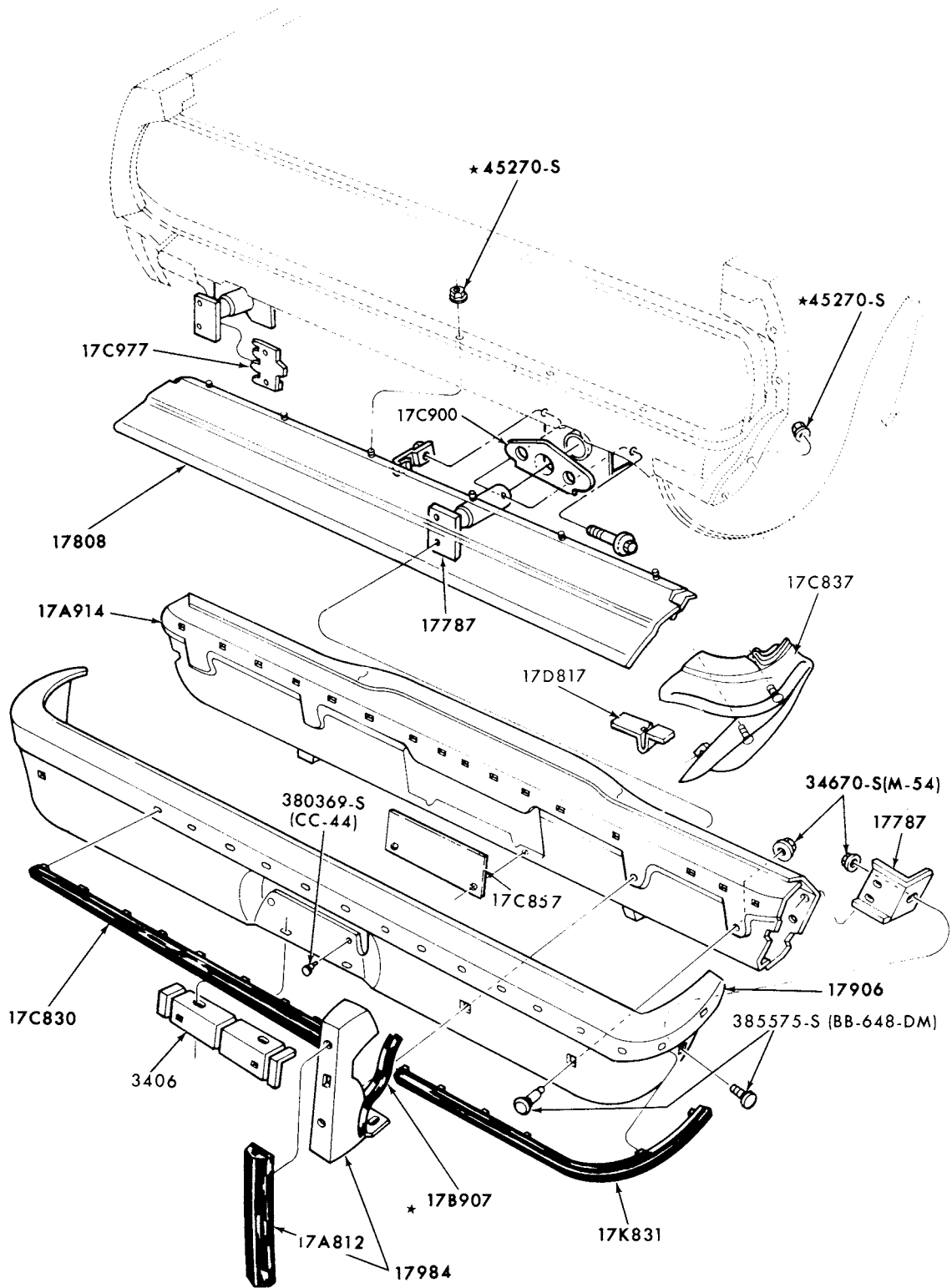

P-10842

**REAR BUMPER and RELATED PARTS  
1974/77 COMET**

# 1973/79 LINCOLN-MERCURY CARS

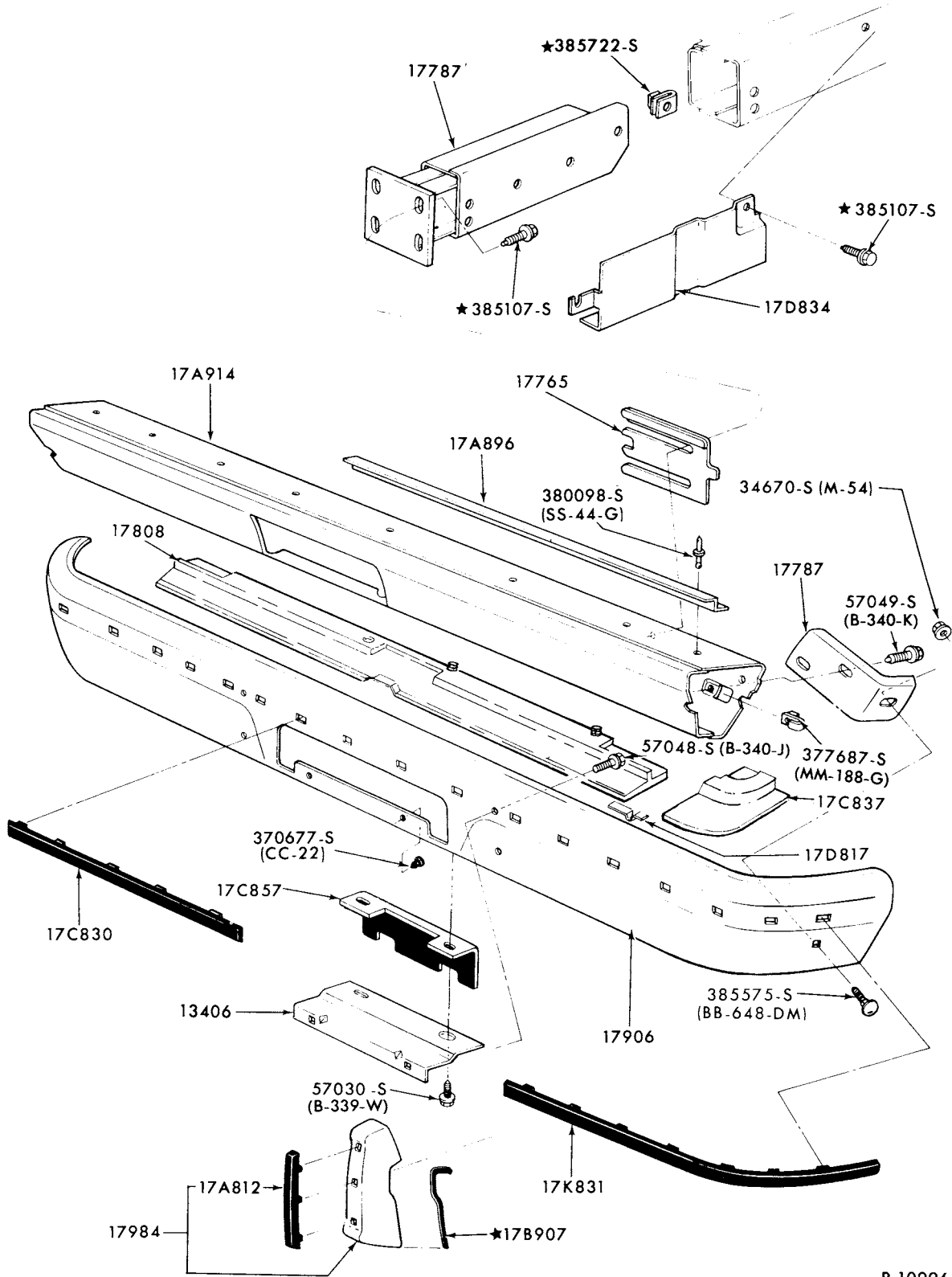

P-10996

REAR BUMPER and RELATED PARTS  
1974/75 COUGAR and MONTEGO-BODY TYPES 53 and 65

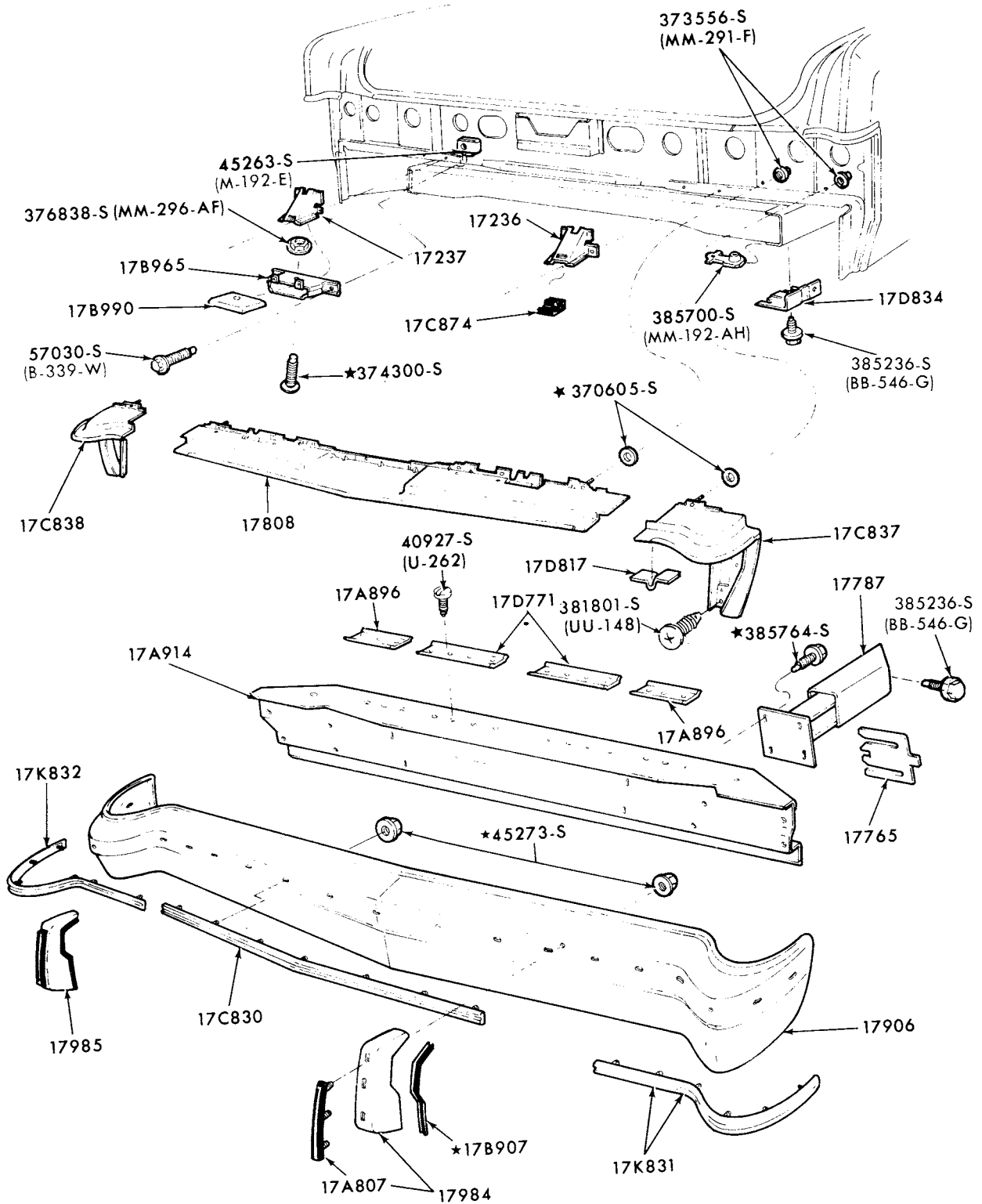

P-10992

**REAR BUMPER and RELATED PARTS  
1974 LINCOLN**

**1973/79  
LINCOLN-MERCURY CARS**

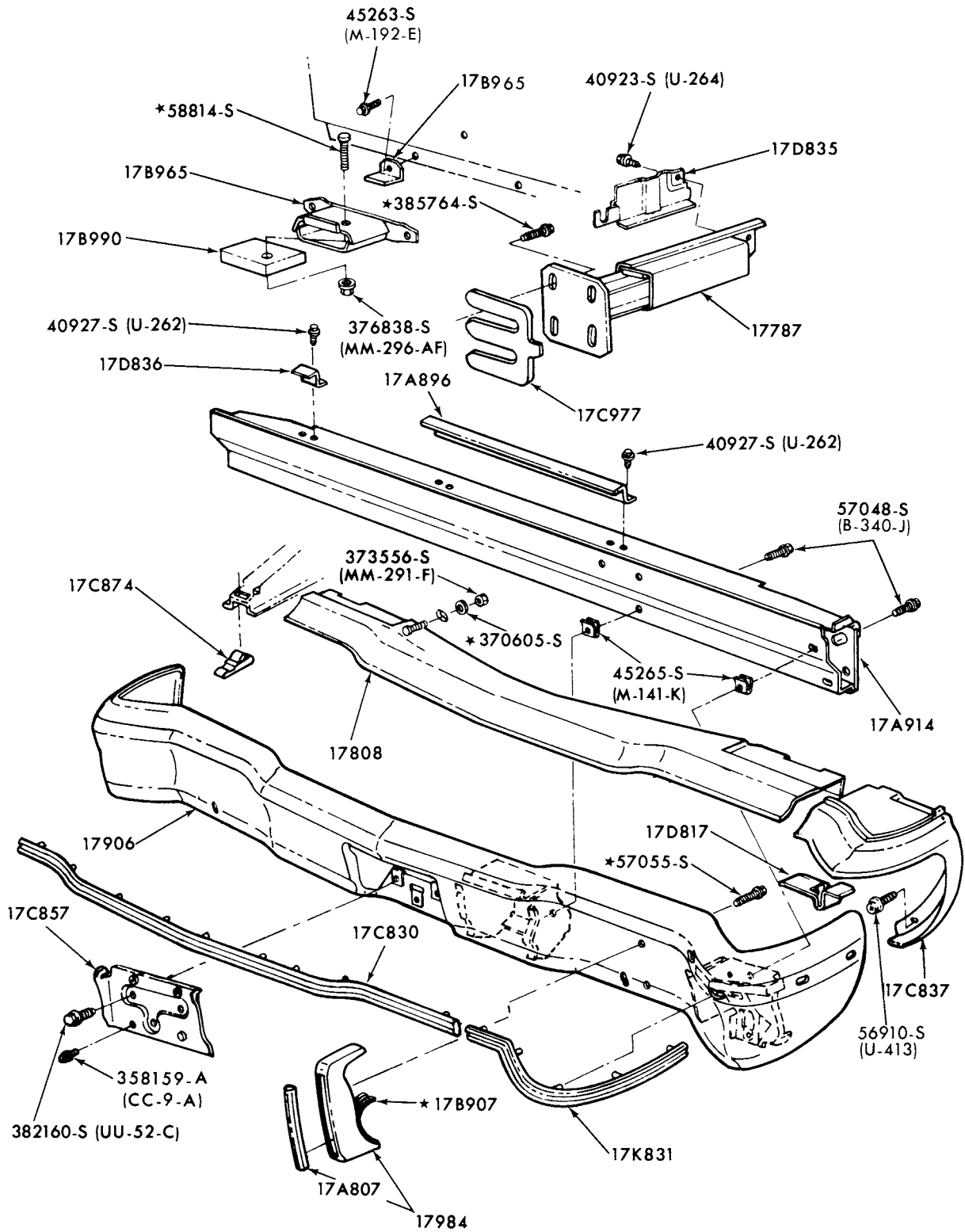

P-11039

REAR BUMPER and RELATED PARTS  
1974/76 MARK IV



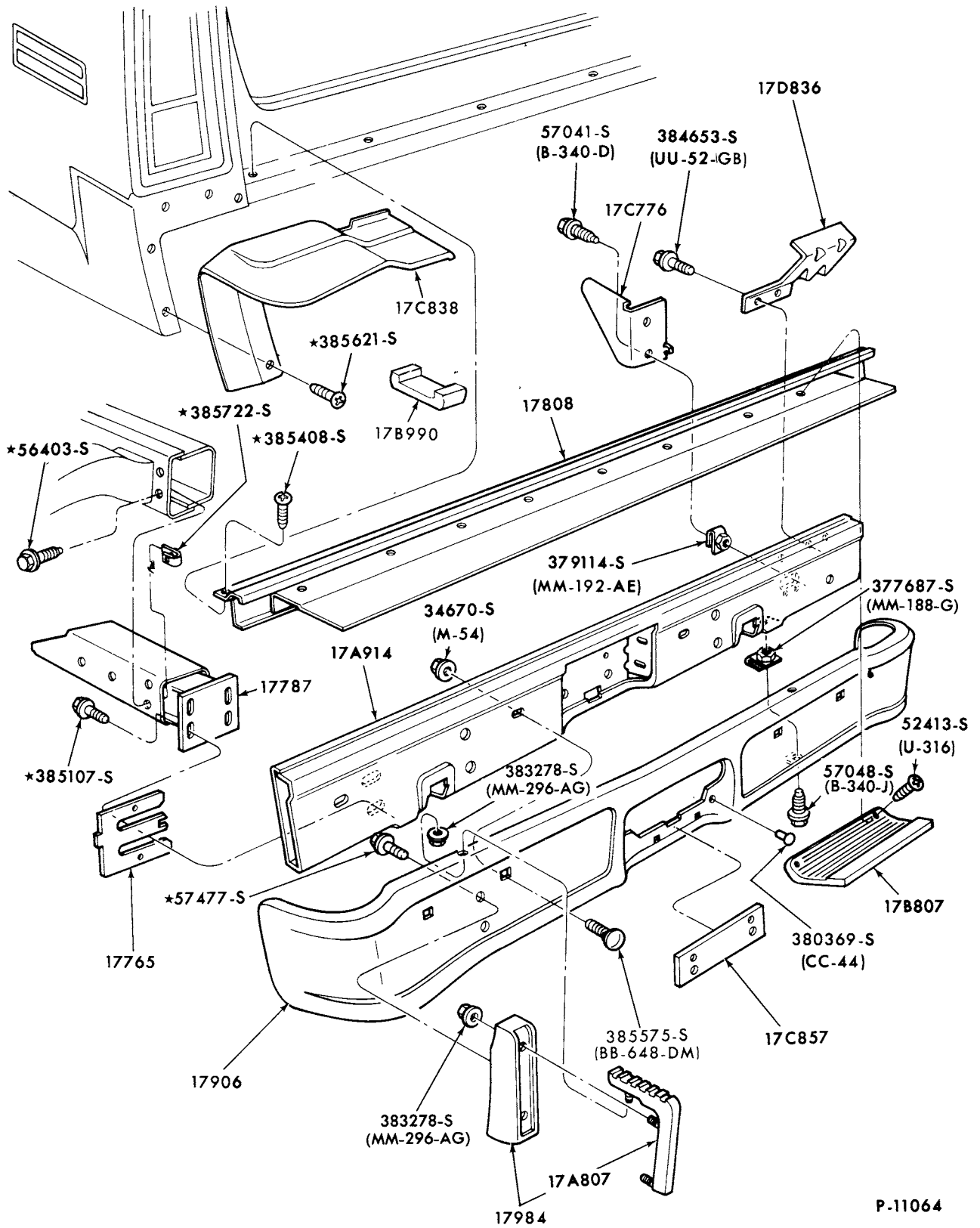

P-11064

REAR BUMPER and RELATED PARTS  
 1974/ MERCURY and 1974/76 METEOR--BODY TYPE 71

# 1973/79 LINCOLN-MERCURY CARS

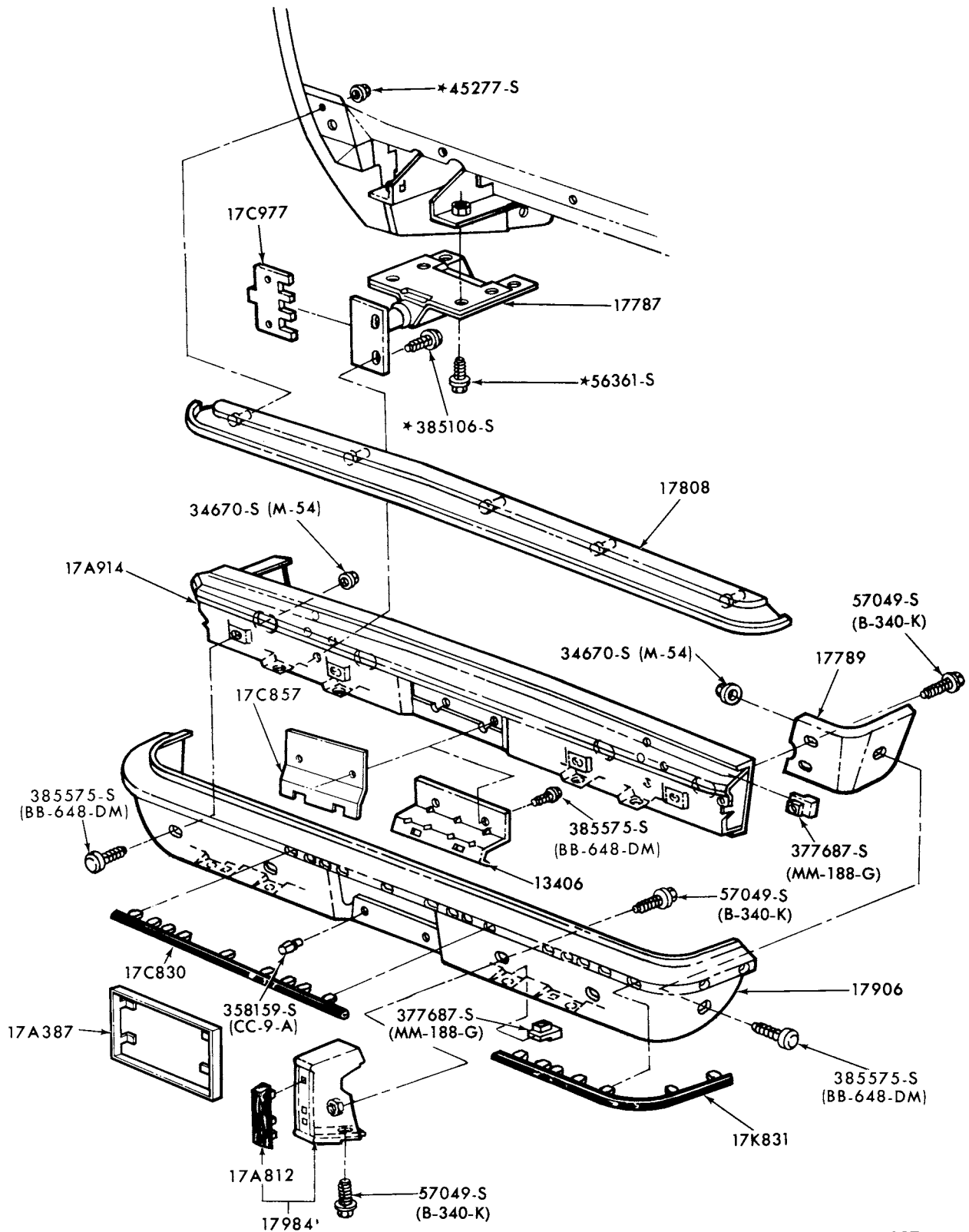

P-11037

REAR BUMPER and RELATED PARTS  
1974/76 BOBCAT--BODY TYPES 62 and 64

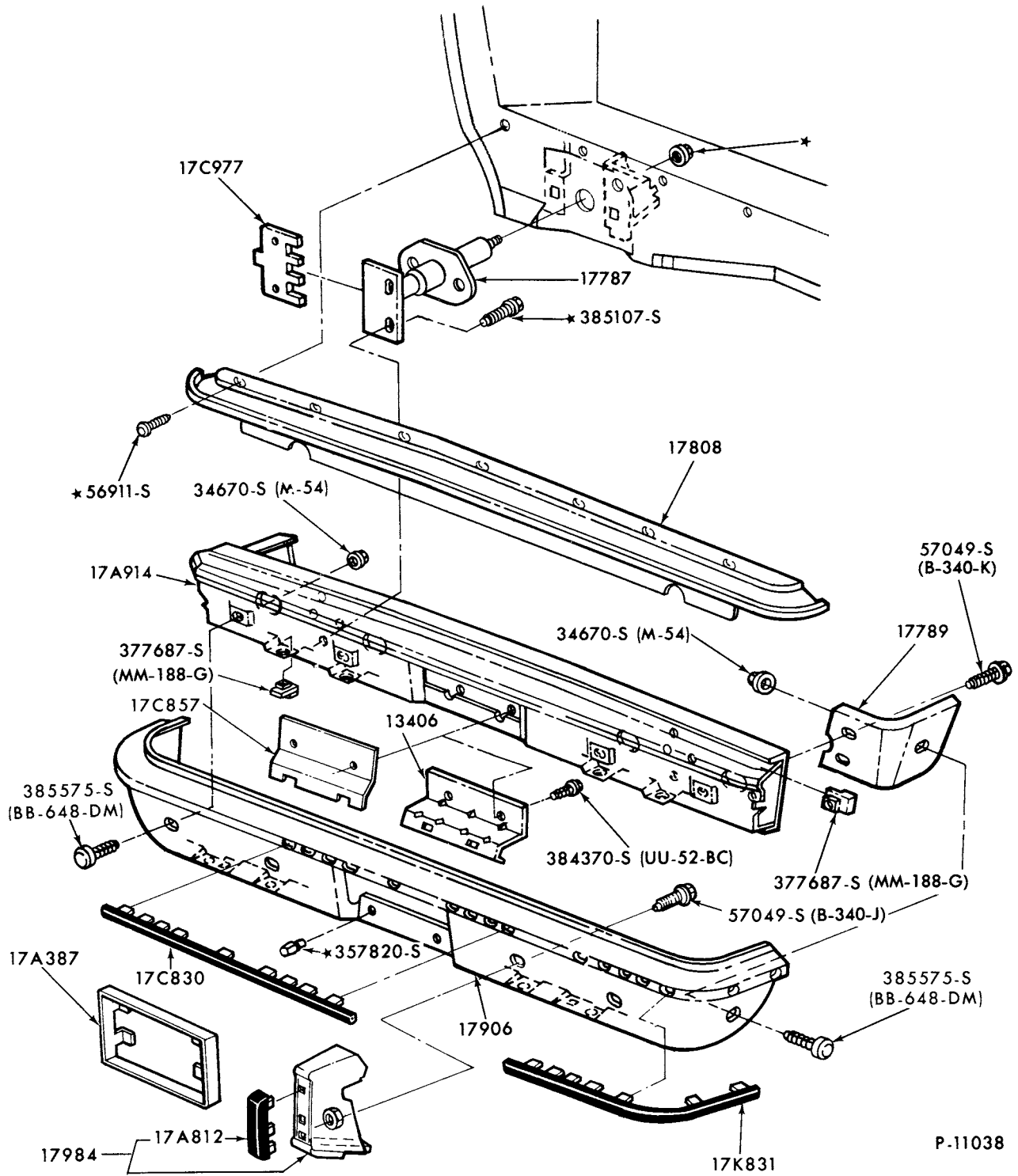

REAR BUMPER and RELATED PARTS  
1974/76 BOBCAT--BODY TYPE 73

# 1973/79 LINCOLN-MERCURY CARS

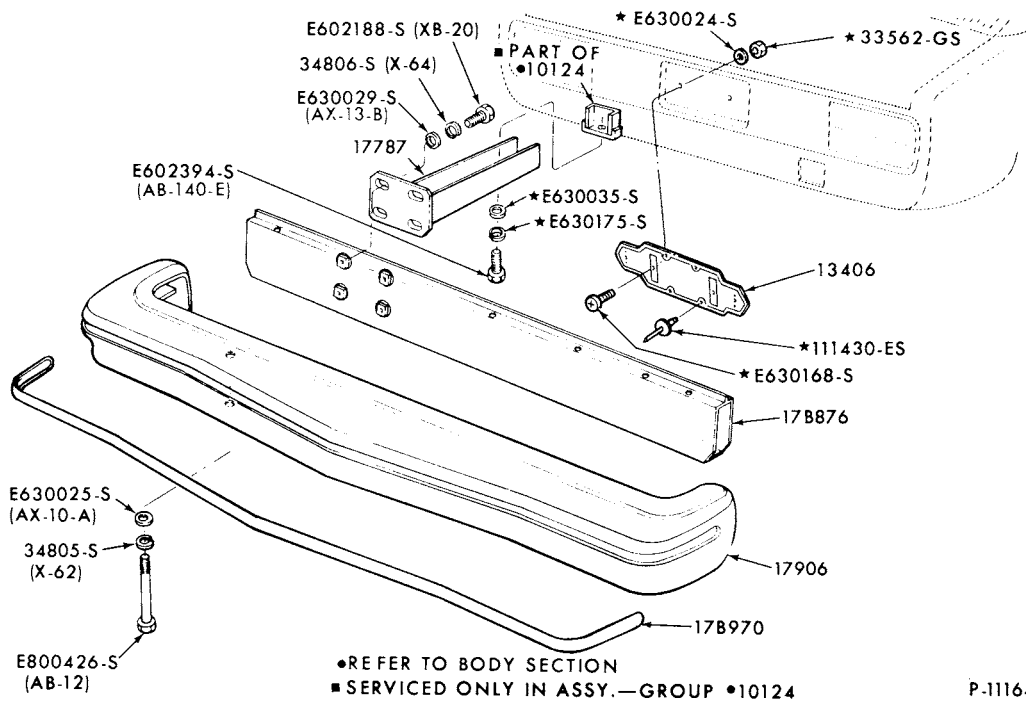

P-11164

## REAR BUMPER and RELATED PARTS 1974/78 CAPRI

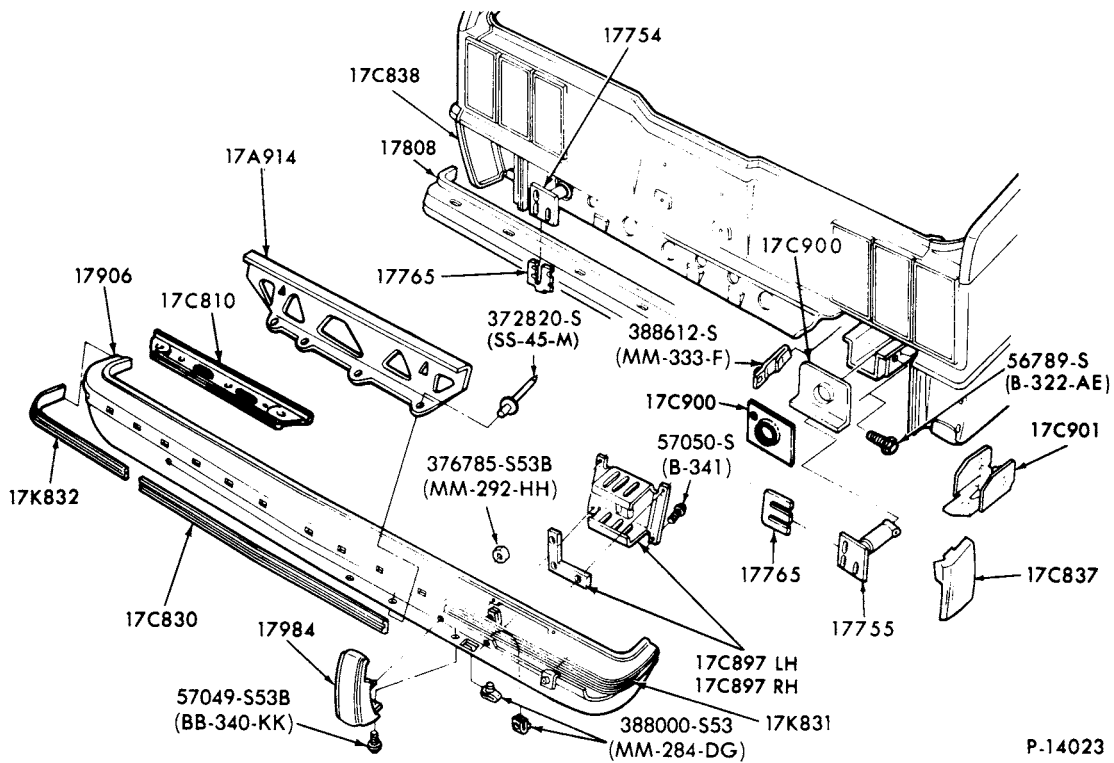

P-14023

## REAR BUMPER and RELATED PARTS 1978/ ZEPHYR

# 1973/79 LINCOLN-MERCURY CARS

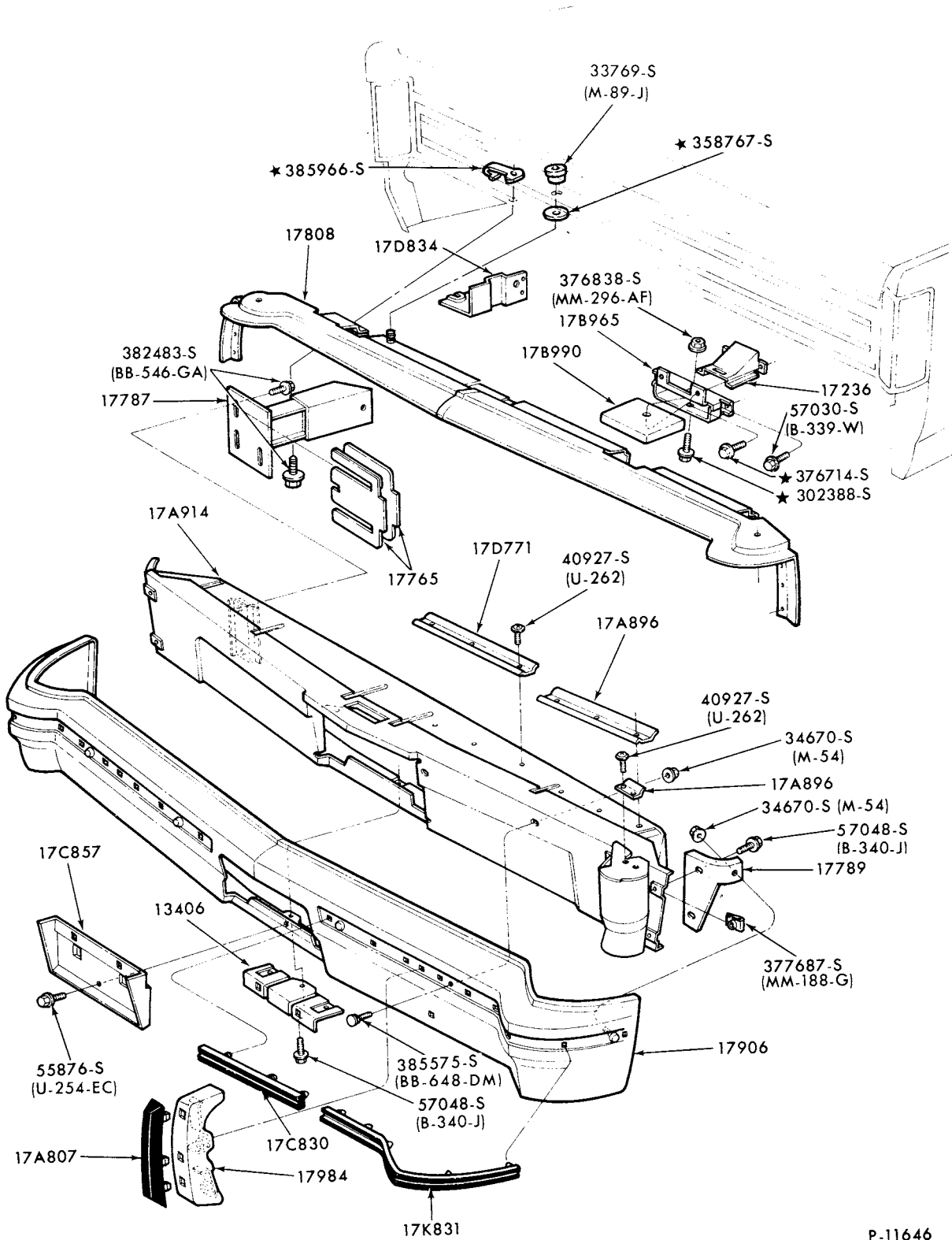

P-11646

## REAR BUMPER and RELATED PARTS 1975/ LINCOLN

# 1973/79 LINCOLN-MERCURY CARS

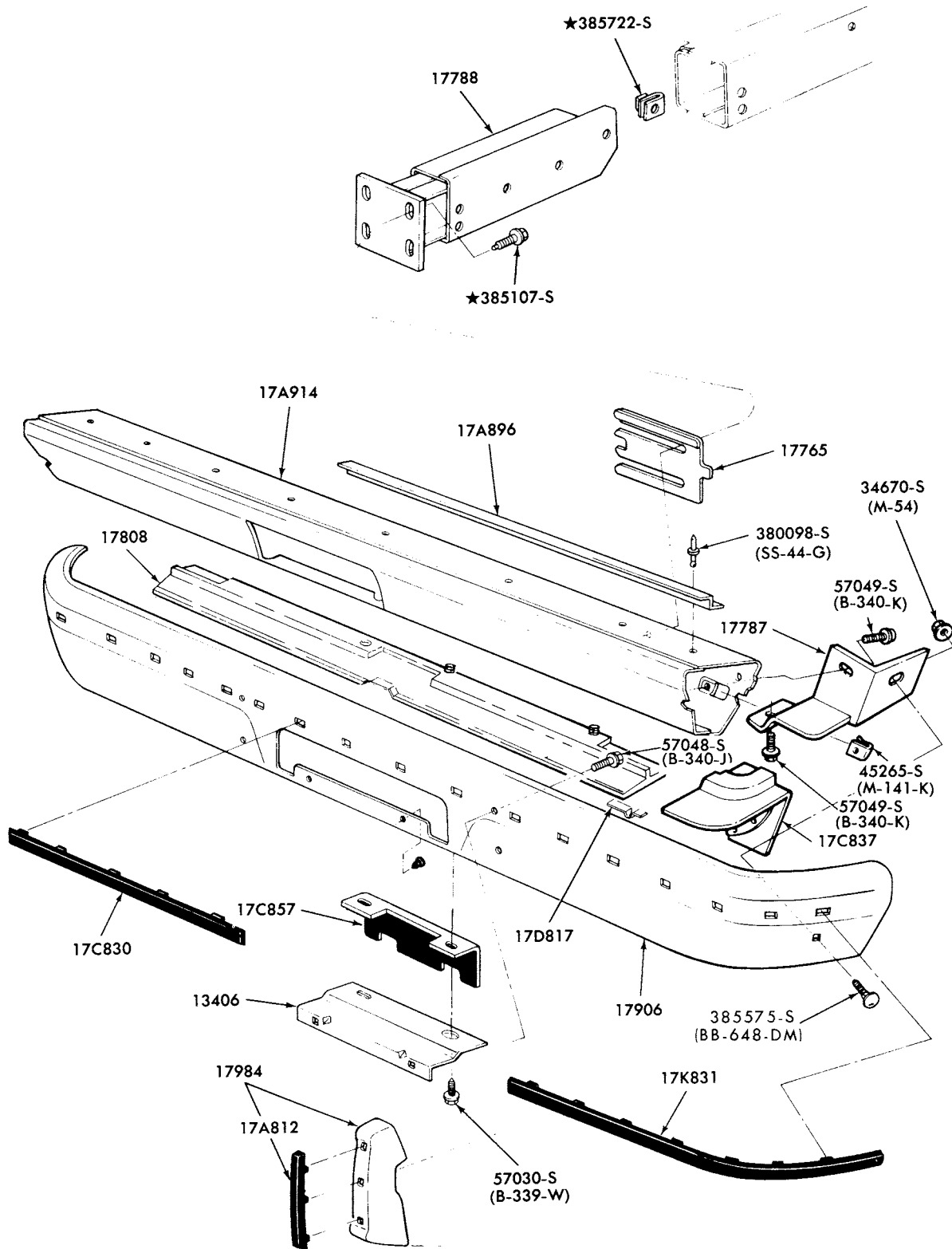

P-12841

REAR BUMPER and RELATED PARTS  
1976 MONTEGO and COUGAR BODY TYPES 53 and 65

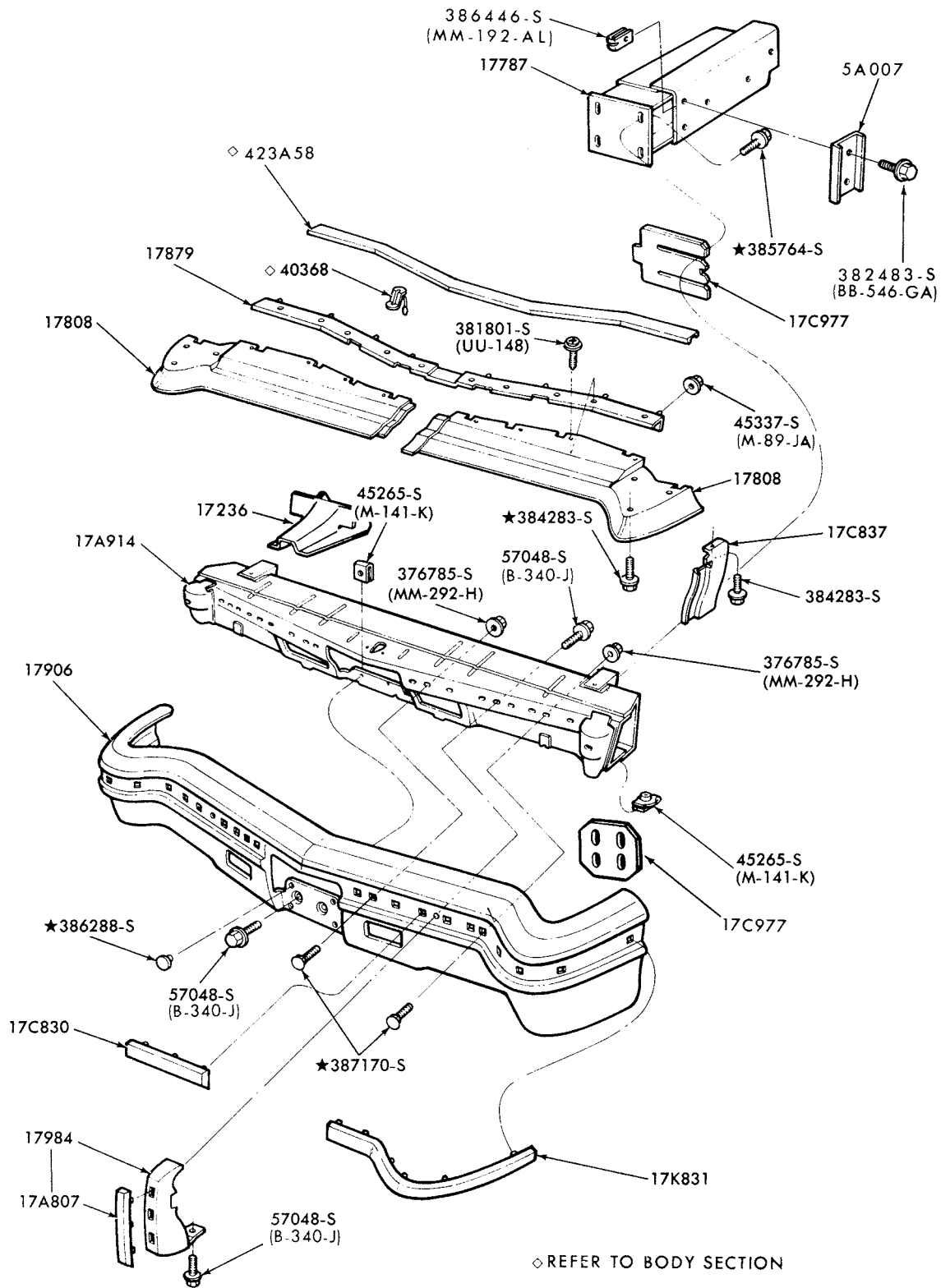

P-13166

REAR BUMPER and RELATED PARTS  
1977/ MARK V

# 1973/79 LINCOLN-MERCURY CARS

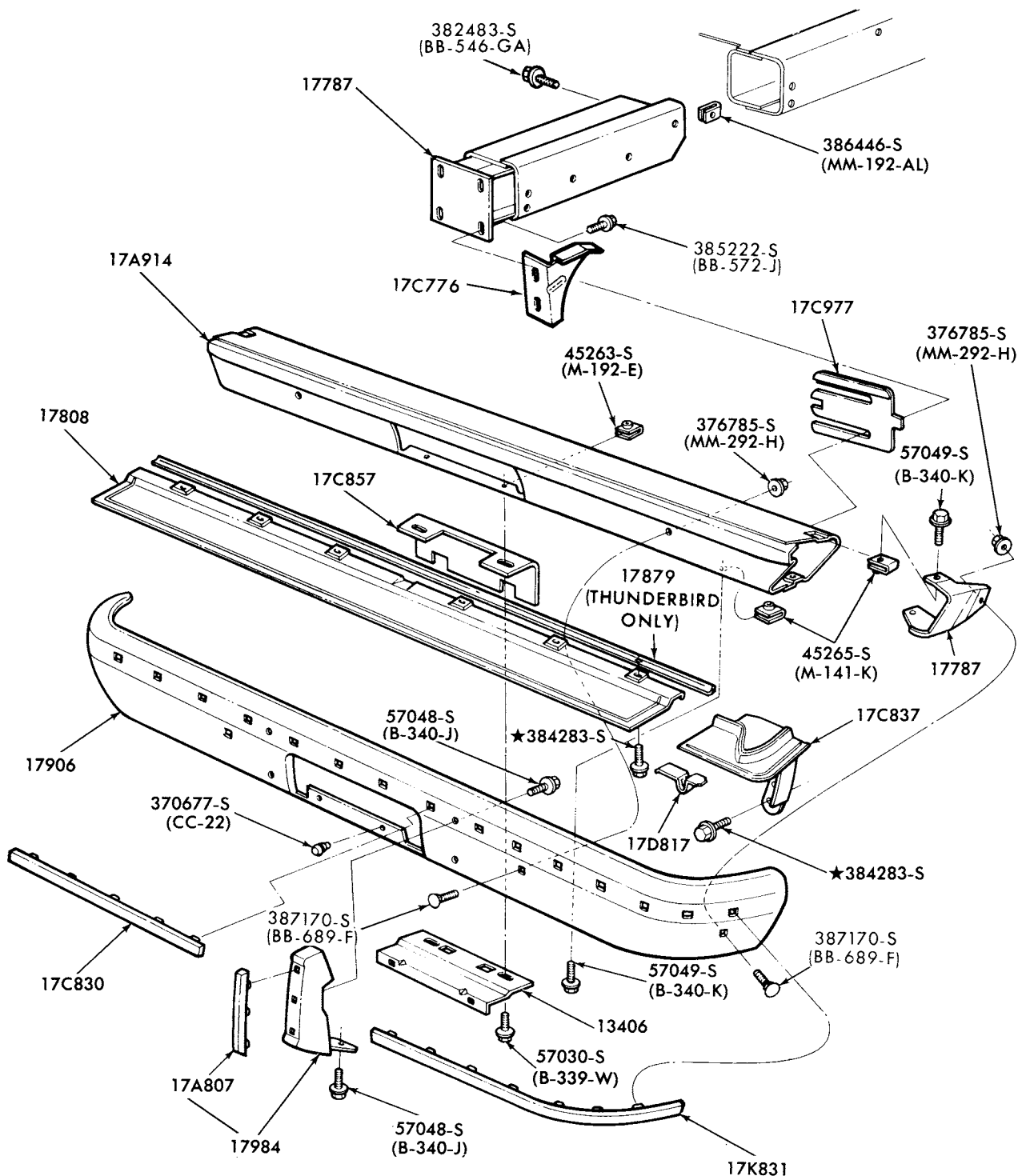

P-13167

REAR BUMPER and RELATED PARTS  
1977/ COUGAR--BODY TYPES 53 and 65



# 1973/79 LINCOLN-MERCURY CARS

ILLUSTRATION  
SECTION 176.1

25

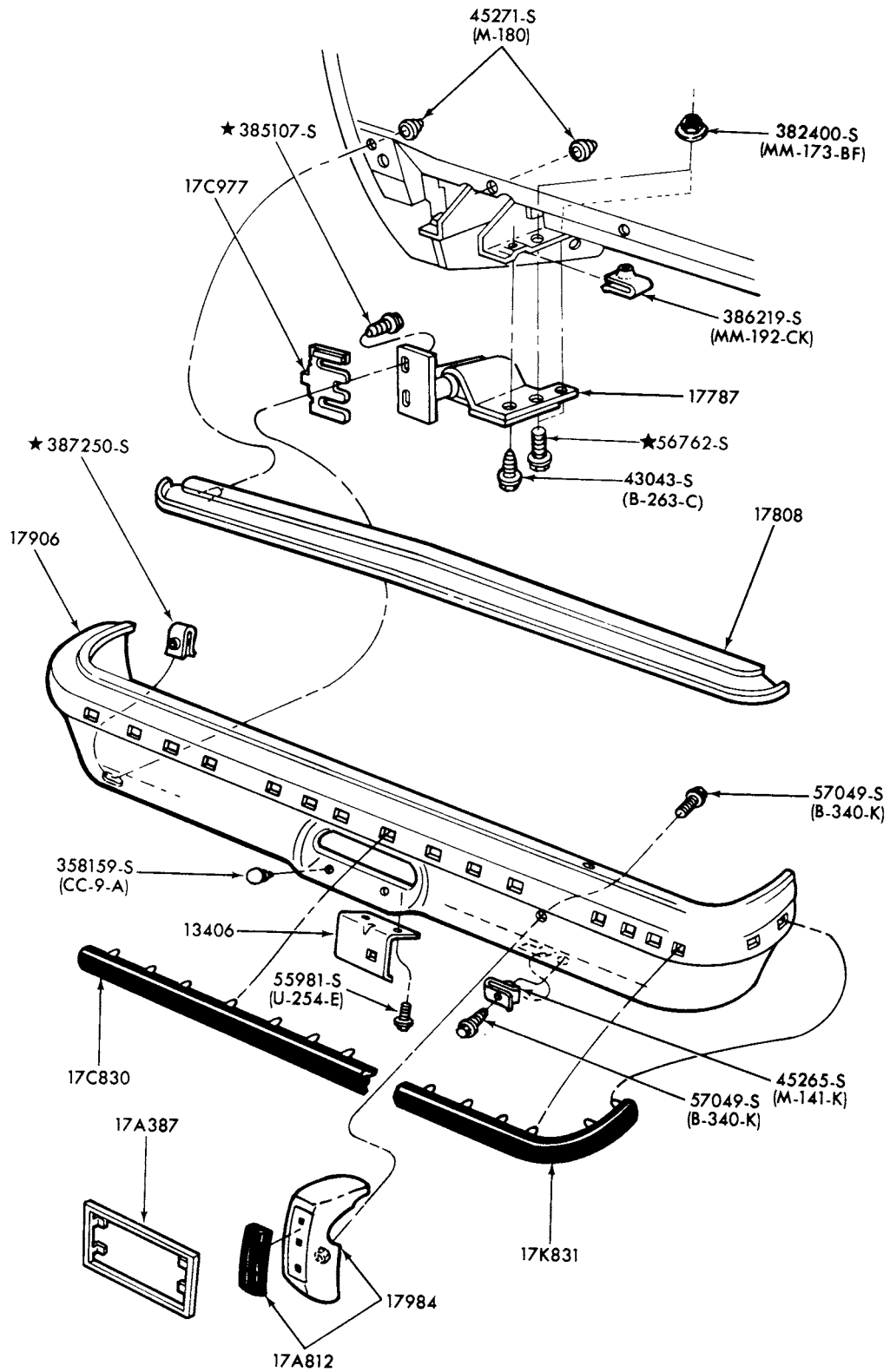

P-13258

REAR BUMPER and RELATED PARTS  
1977/78 BOBCAT--BODY TYPES 62 and 64

**1973/79  
LINCOLN-MERCURY CARS**

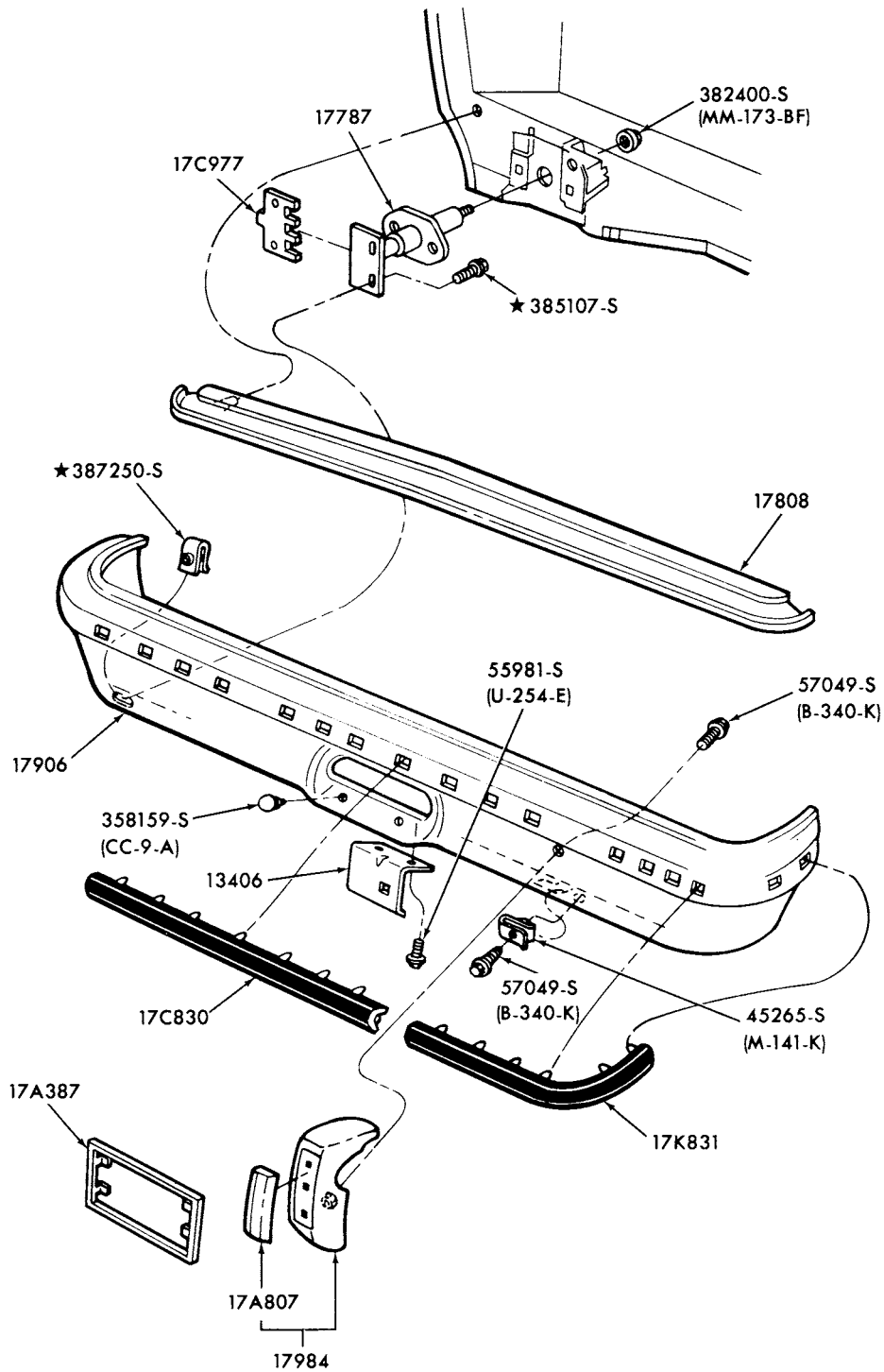

P-13259

BUMPER and RELATED PARTS  
1977/78 BOBCAT--BODY TYPE 73

# 1973/79 LINCOLN-MERCURY CARS

ILLUSTRATION  
SECTION 176.1

27

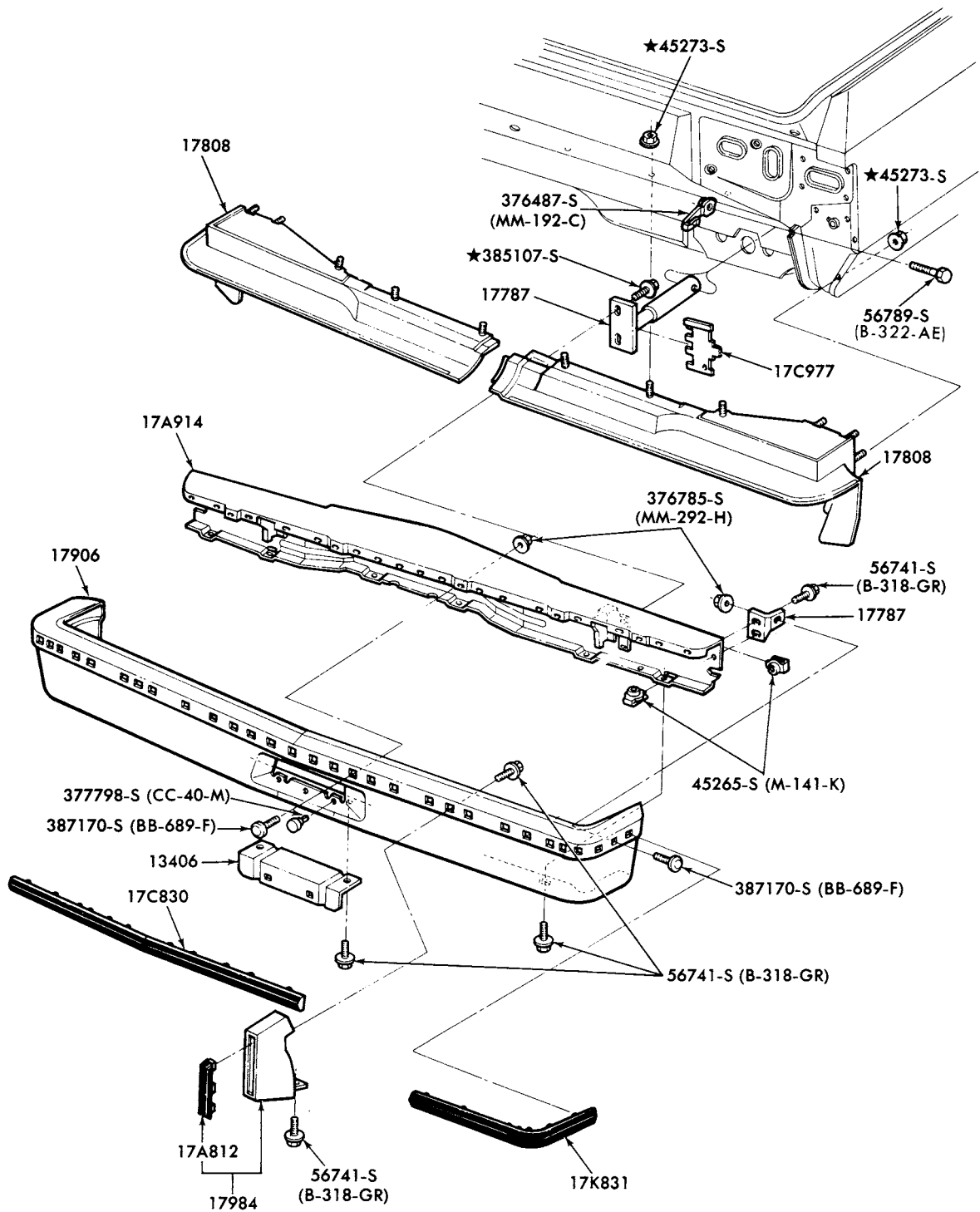

P-13481

## REAR BUMPER and RELATED PARTS 1977/ VERSAILLES

# 1973/79 LINCOLN-MERCURY CARS

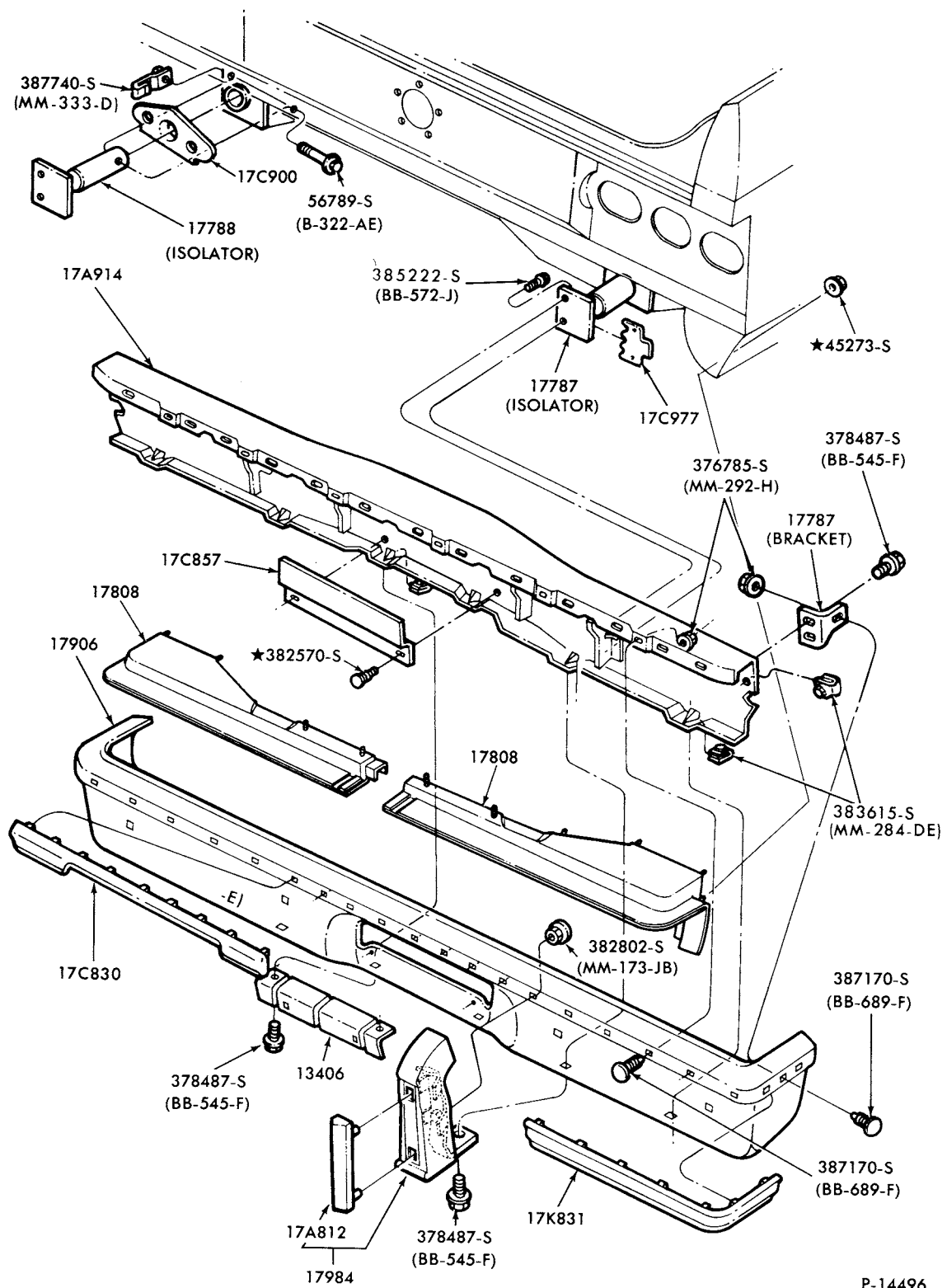

P-14496

REAR BUMPER and RELATED PARTS  
1977/ MONARCH

# 1973/79 LINCOLN-MERCURY CARS

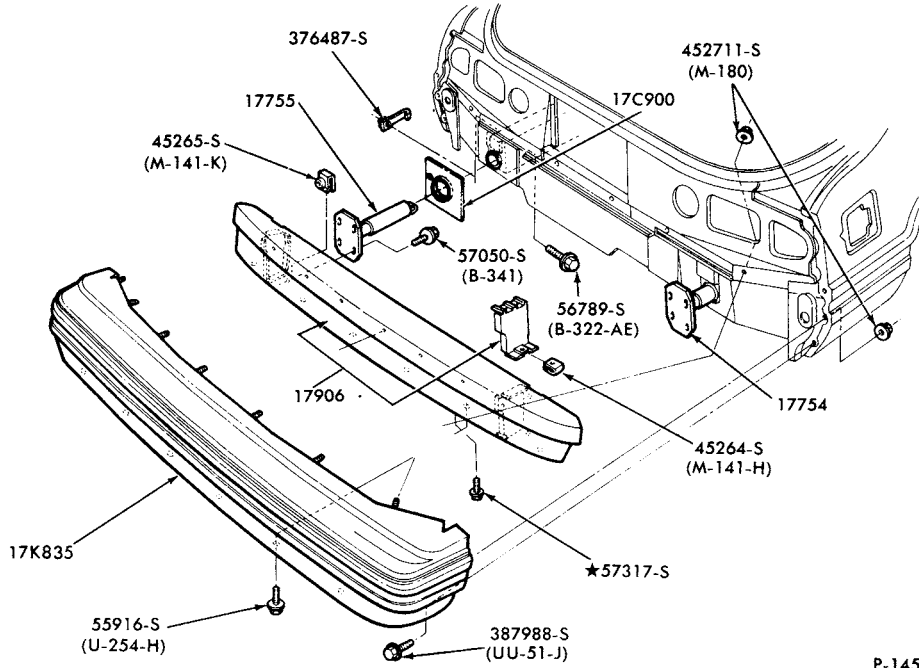

P-14545

REAR BUMPER and RELATED PARTS  
1979 CAPRI

# 1973/79 LINCOLN-MERCURY CARS

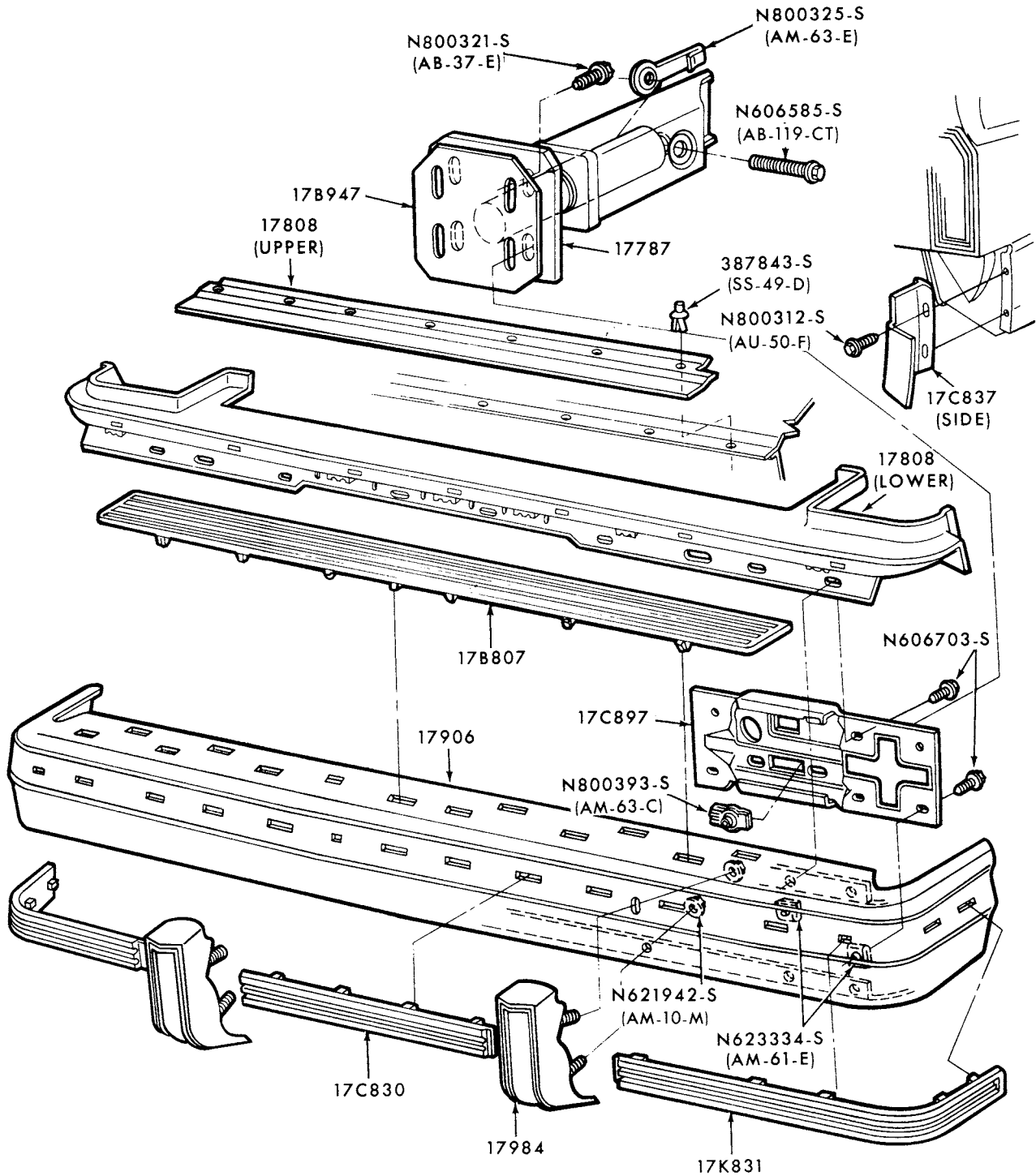

REAR BUMPER and RELATED PARTS  
1979 MERCURY--BODY TYPE 74

P.14588

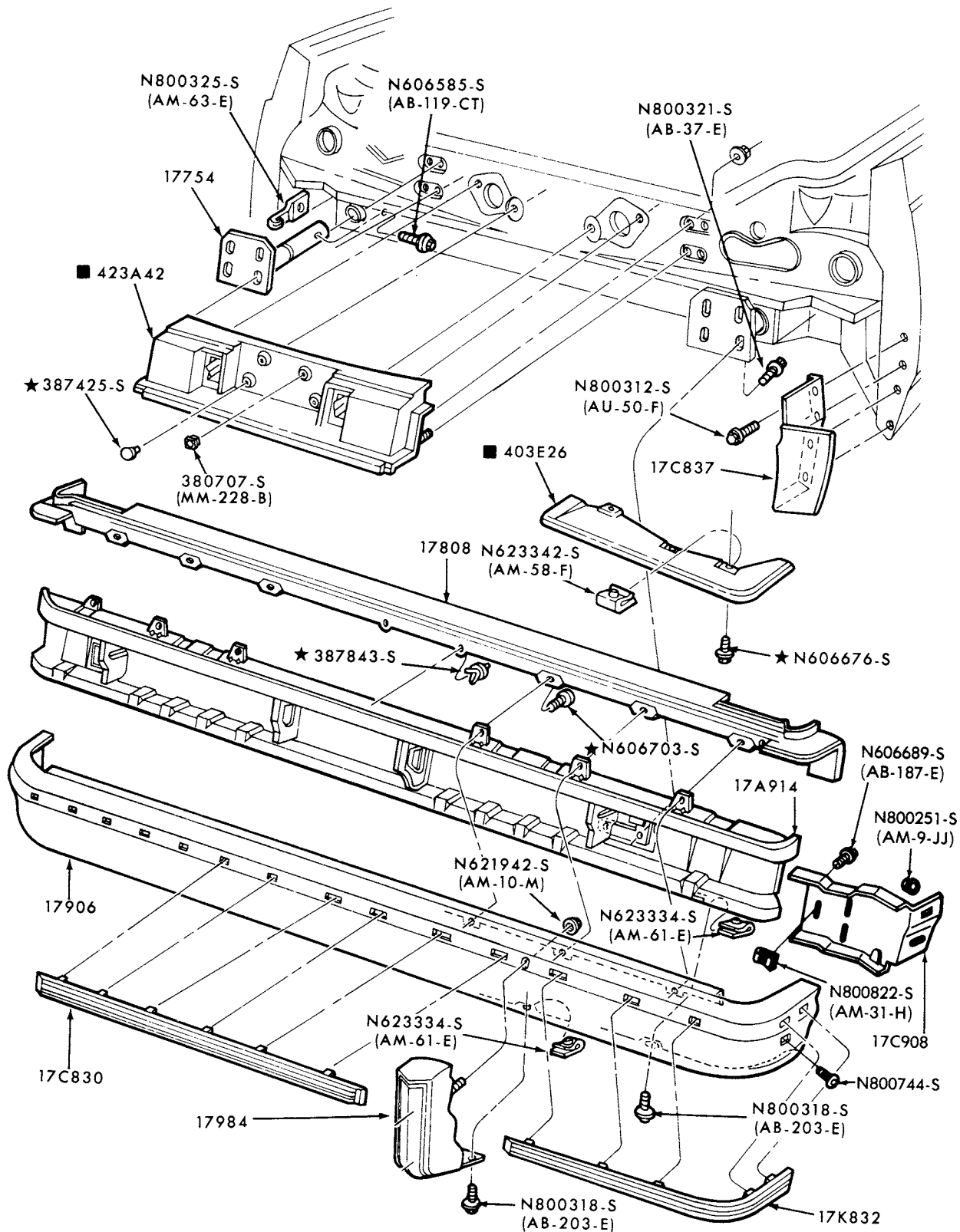

■ REFER TO GROUP IN BODY SECTION

P-14818

REAR BUMPER and RELATED PARTS  
1979 MERCURY--BODY TYPES 54 and 66

# 1973/79 LINCOLN-MERCURY CARS

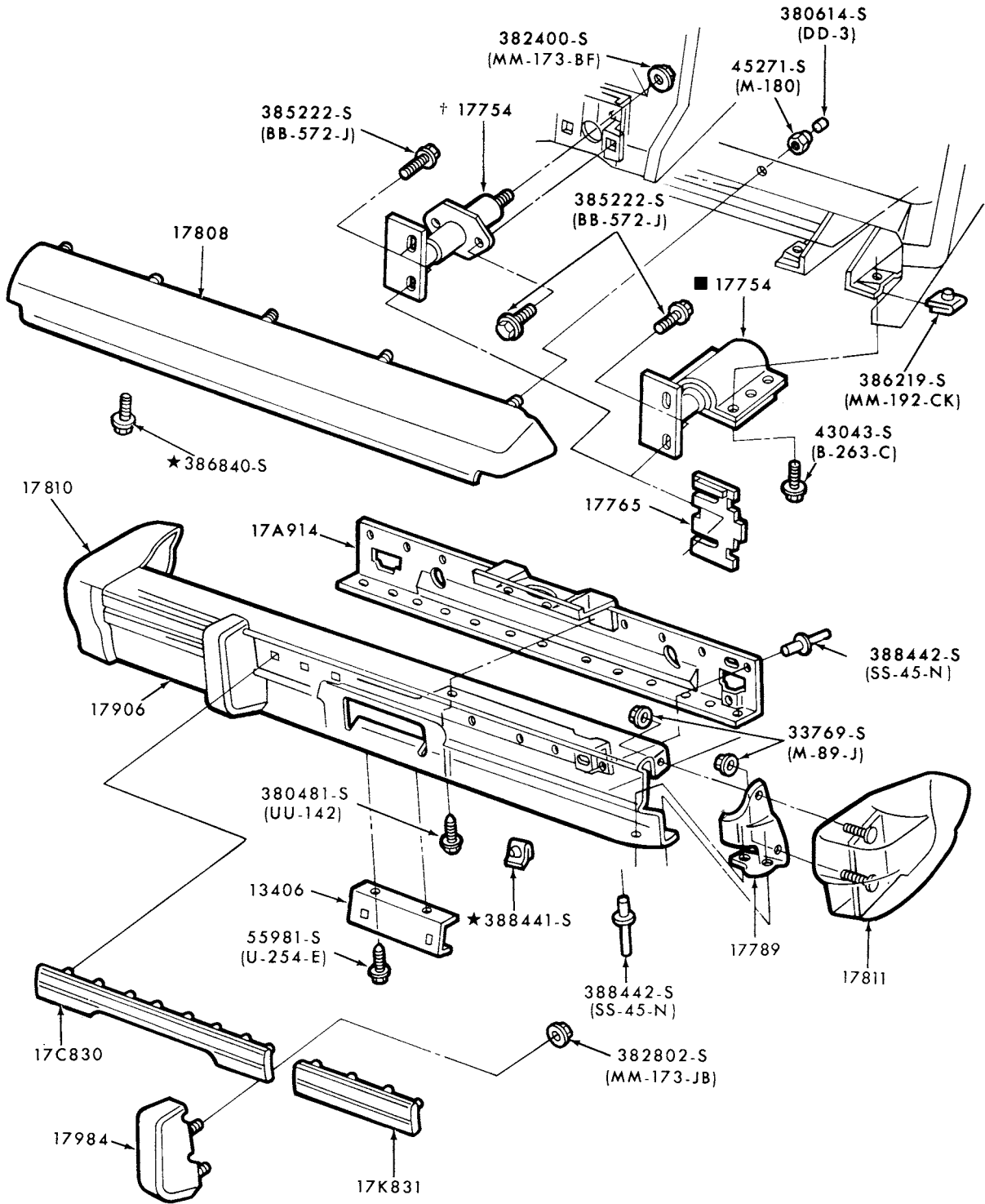

■ BODY TYPES 62 AND 64  
† BODY TYPE 73

P-14941

REAR BUMPER and RELATED PARTS  
1979 BOBCAT



**1973/79  
LINCOLN-MERCURY CARS**

ILLUSTRATION  
SECTION 176.2

1

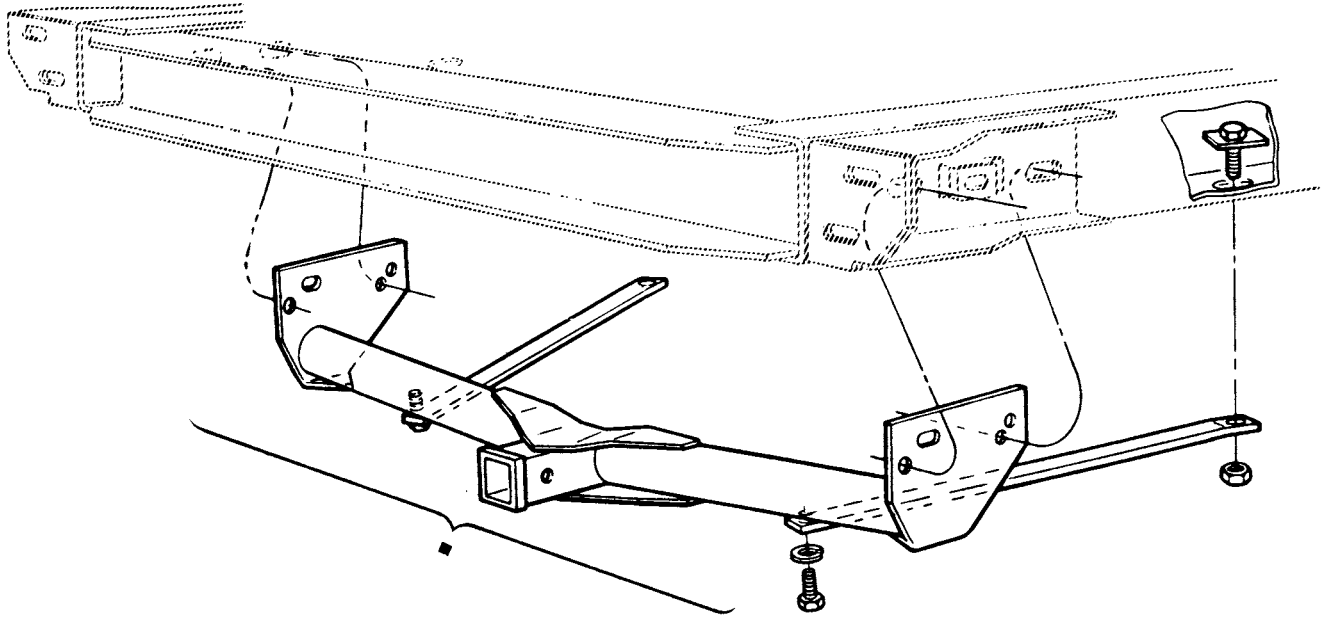

■SERVICED ONLY IN KIT-GROUP 19D520

TRAILER HITCH and RELATED PARTS - CLASS III  
1973 MERCURY - BODY TYPES 53,57 and 65  
1973 LINCOLN

P-11333

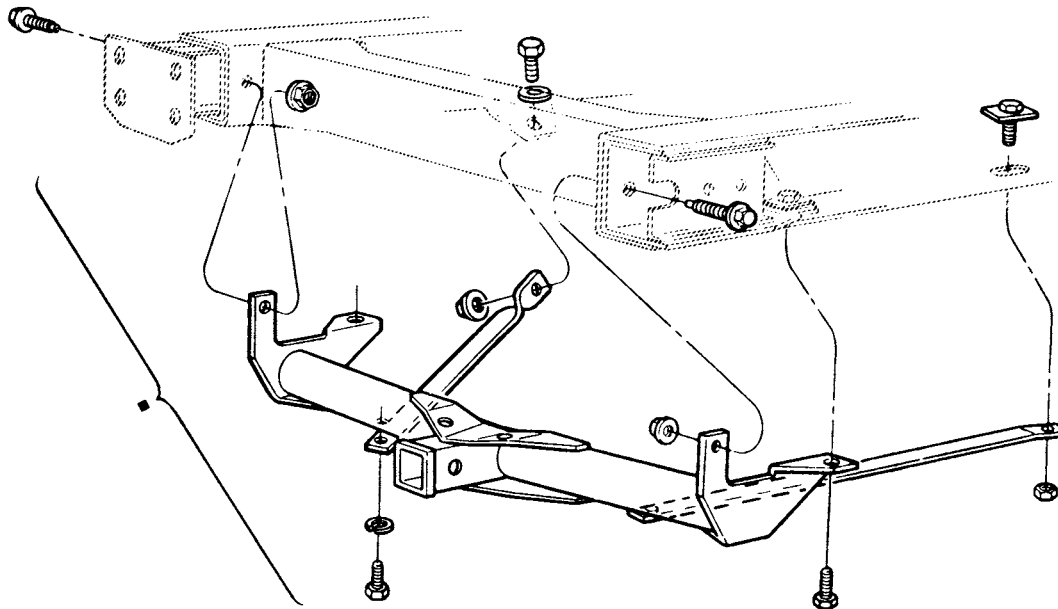

■SERVICED ONLY IN KIT-GROUP 19D520

TRAILER HITCH and RELATED PARTS - CLASS III  
1973 MERCURY - BODY TYPE 71

P-11334

2

ILLUSTRATION  
SECTION 176.2

**1973/79  
LINCOLN-MERCURY CARS**

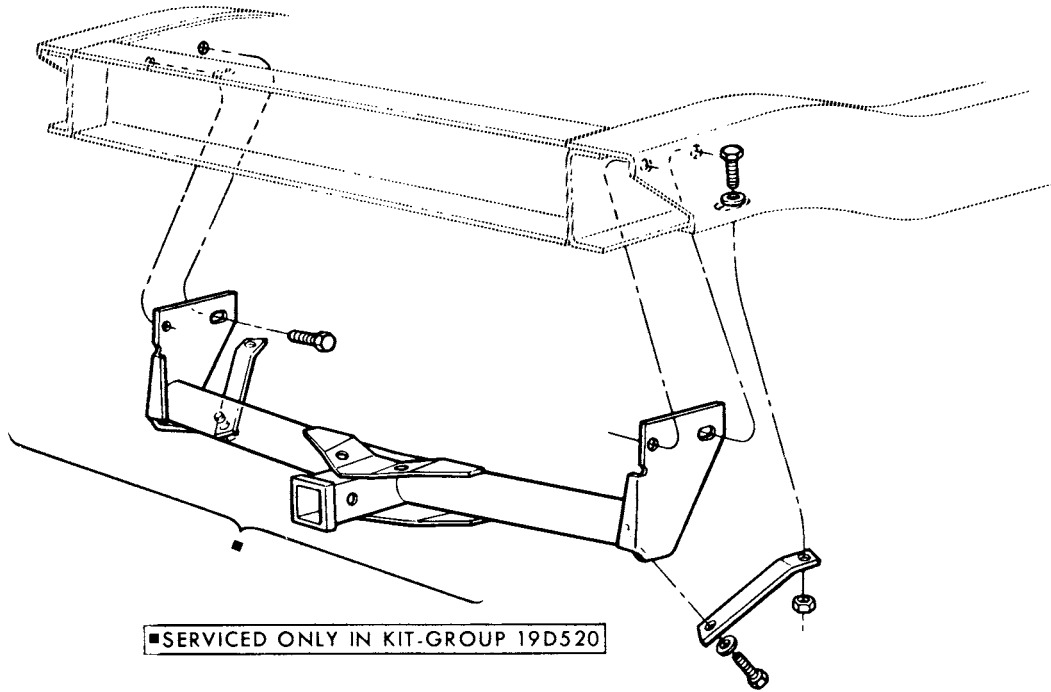

TRAILER HITCH and RELATED PARTS - CLASS III  
1973 MONTEGO - BODY TYPE 71

P-11332

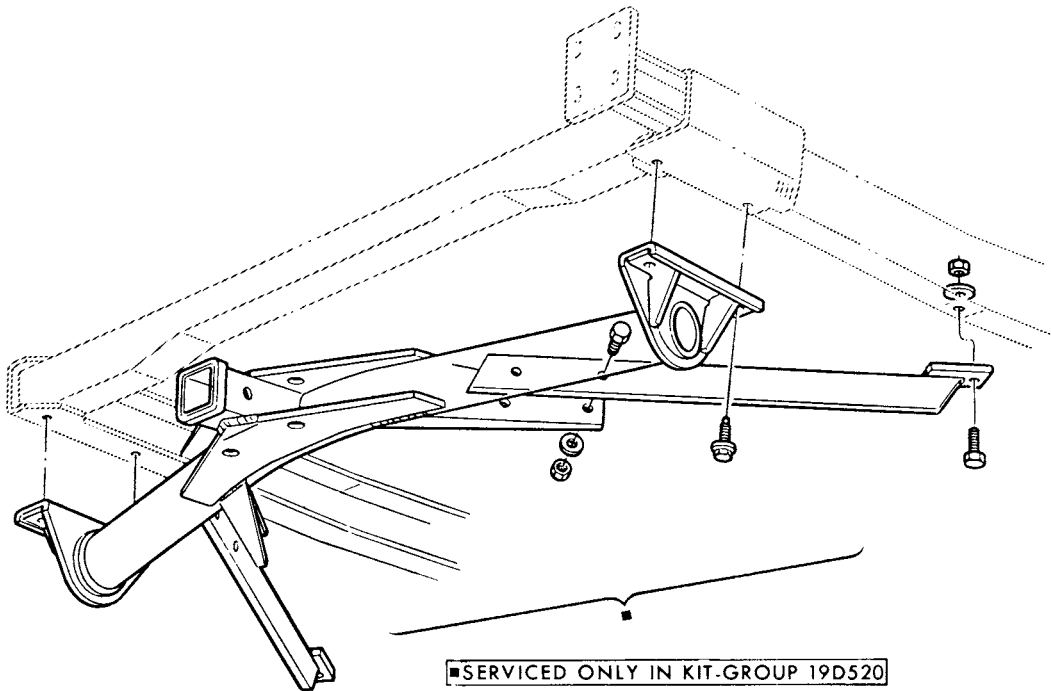

TRAILER HITCH and RELATED PARTS - CLASS III  
1974/75 LINCOLN

P-11375

**1973/79  
LINCOLN-MERCURY CARS**

ILLUSTRATION  
SECTION 176.2

3

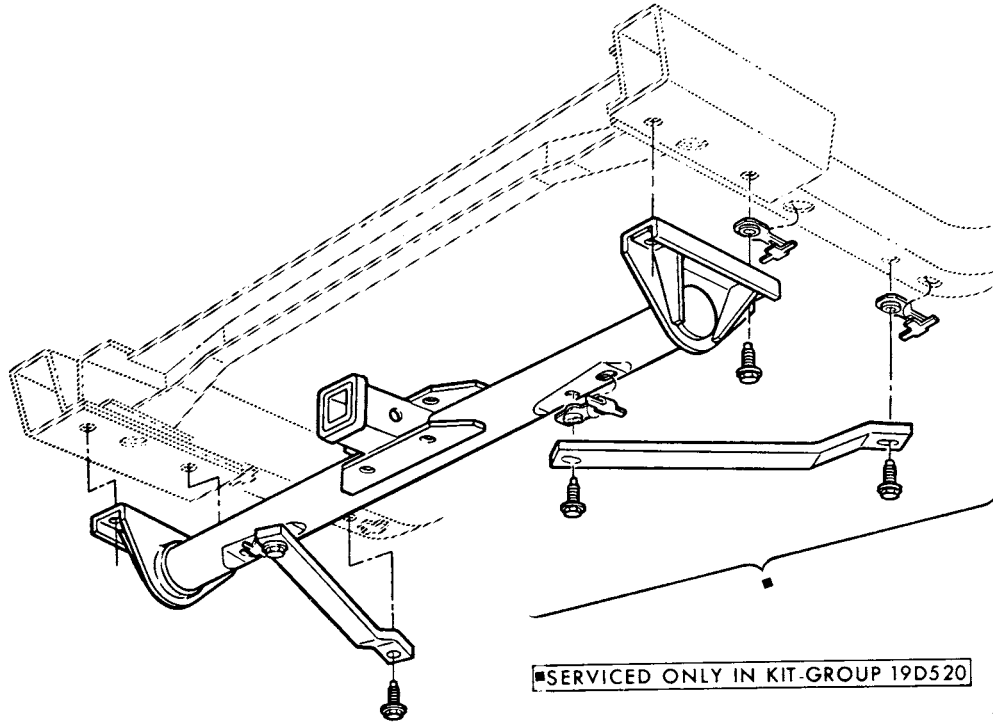

P-11376

TRAILER HITCH and RELATED PARTS - CLASS III  
1974/75 MERCURY - BODY TYPES 53, 57 and 65

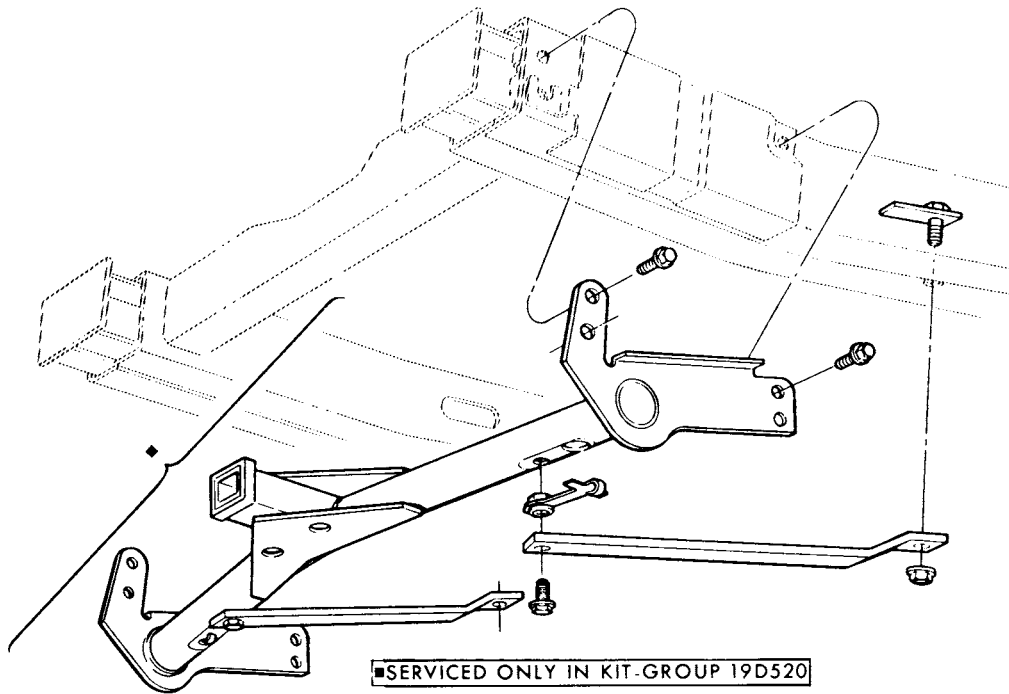

P-11335

TRAILER HITCH and RELATED PARTS - CLASS III  
1974/ MONTEGO - BODY TYPES 53 and 65  
1974/75 COUGAR and MARK IV

# 1973/79 LINCOLN-MERCURY CARS

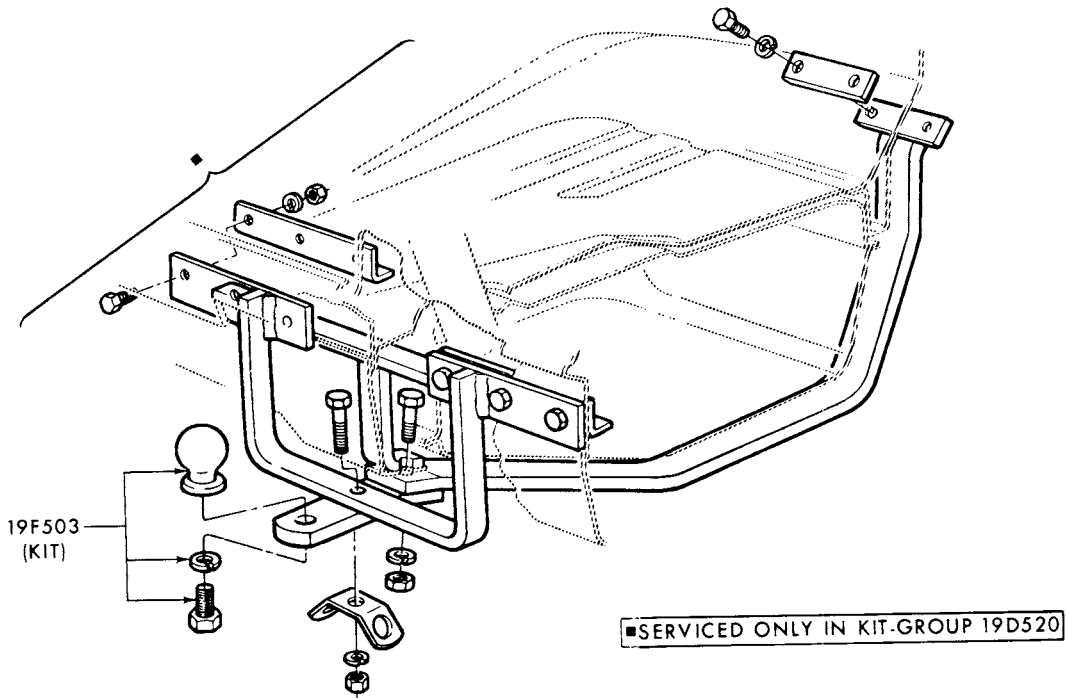

TRAILER HITCH and RELATED PARTS  
1973/75 COMET

P-11336

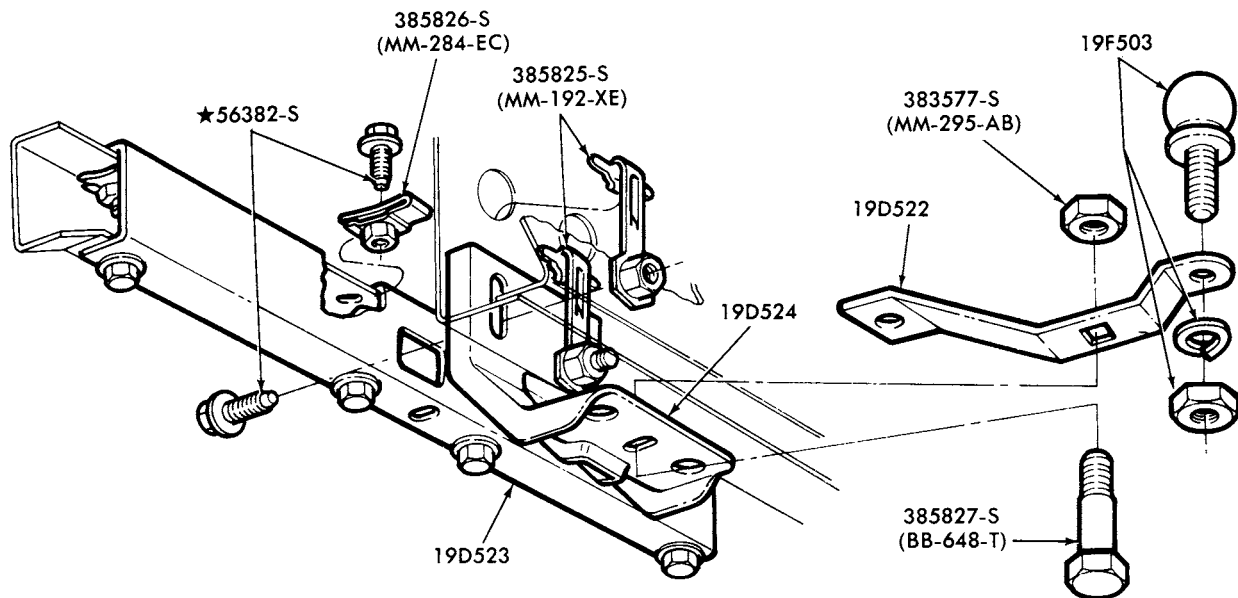

TRAILER HITCH and RELATED PARTS - CLASS I  
1976 MERCURY and METEOR - BODY TYPES 53 and 65

P-12863

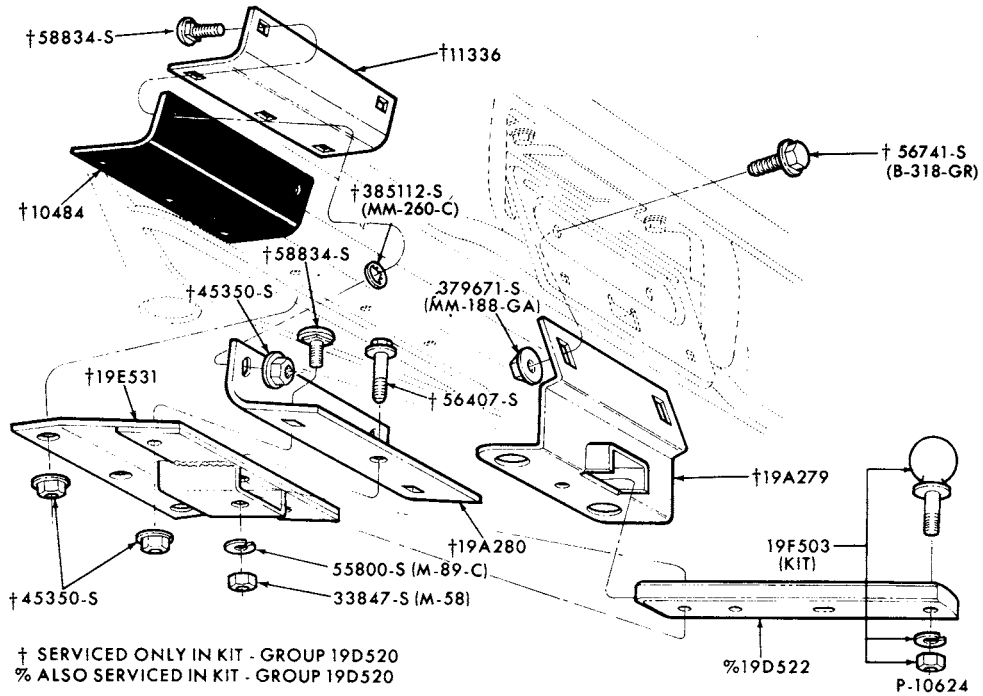

TRAILER HITCH and RELATED PARTS - CLASS I  
1973/75 MERCURY

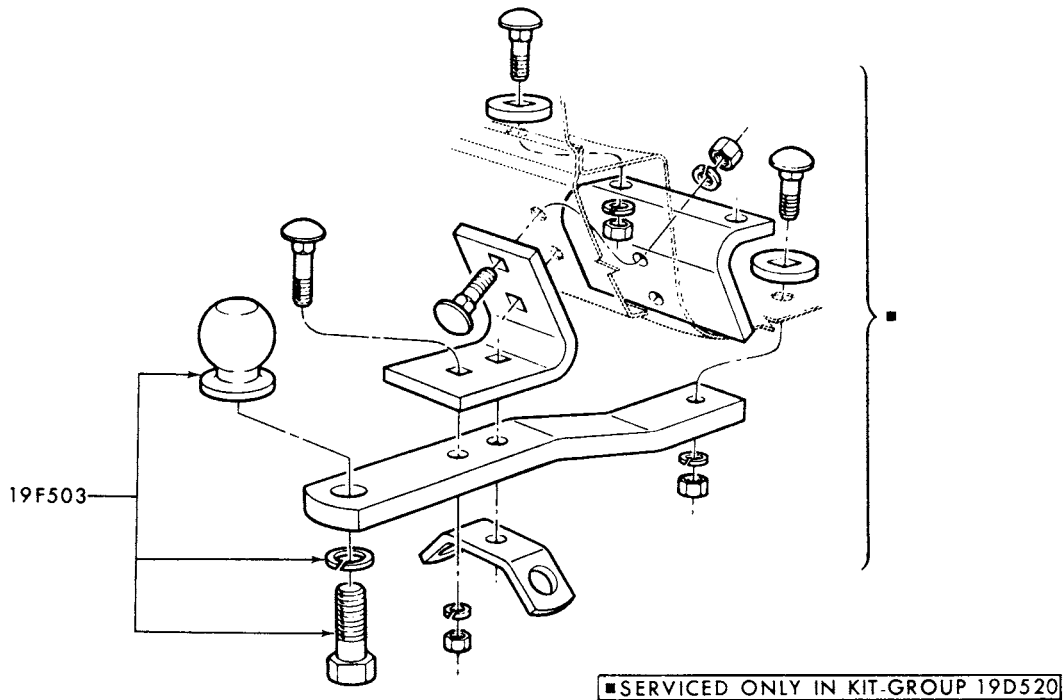

P-11341

TRAILER HITCH and RELATED PARTS  
1973 CAPRI

**1973/79  
LINCOLN-MERCURY CARS**

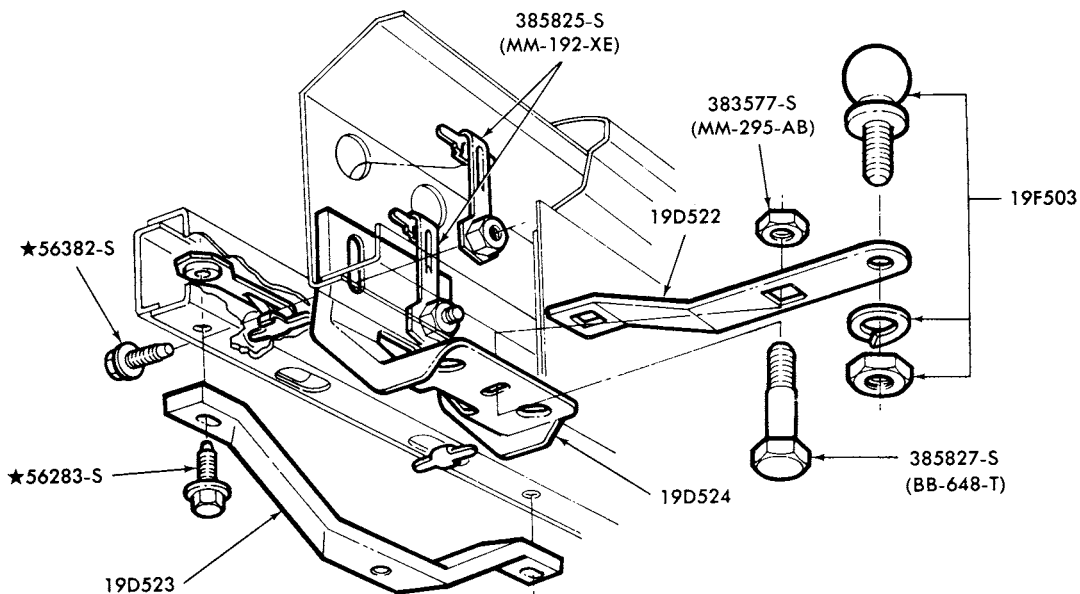

P-12865

TRAILER HITCH and RELATED PARTS - CLASS I  
1976 MERCURY and METEOR - BODY TYPE 71

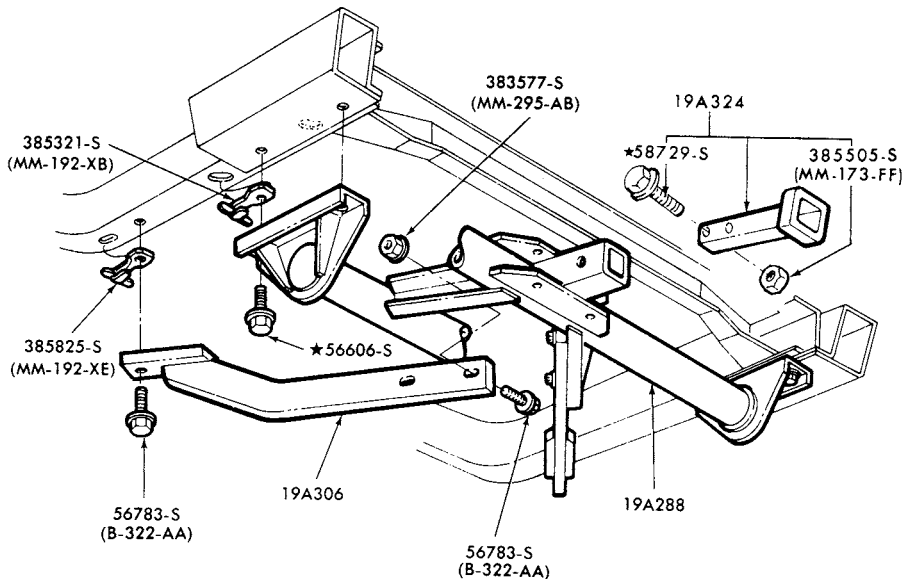

P-12864

TRAILER HITCH and RELATED PARTS - CLASS III  
1976 MERCURY and METEOR - BODY TYPES 53 and 65

**1973/79  
LINCOLN-MERCURY CARS**

ILLUSTRATION  
SECTION 176.2

7

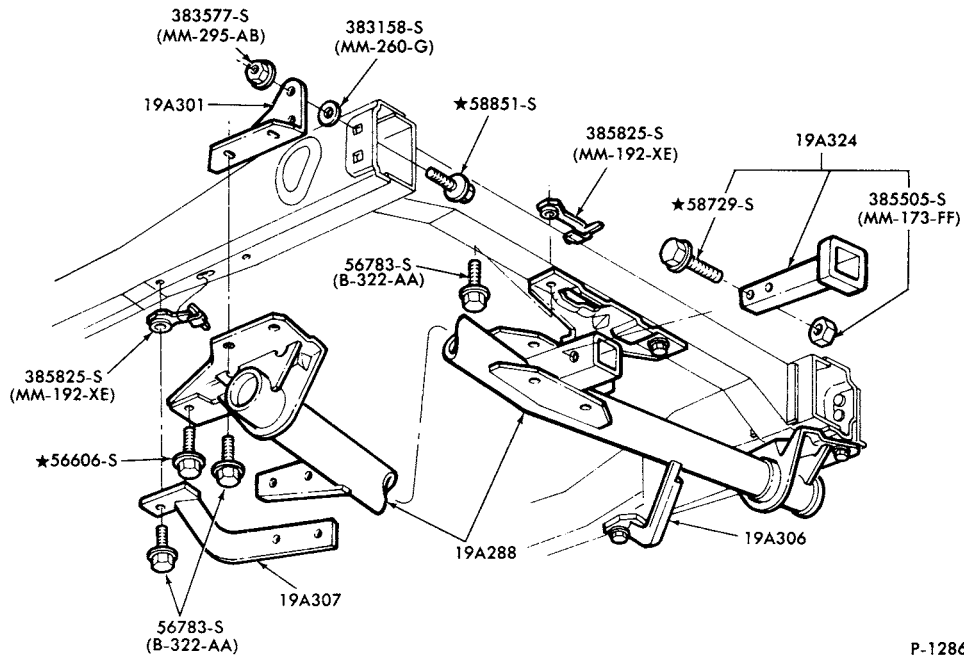

P-12866

TRAILER HITCH and RELATED PARTS - CLASS III  
1976 MERCURY and METEOR - BODY TYPE 71

**1973/79  
LINCOLN-MERCURY CARS**

ILLUSTRATION  
SECTION 176.3

1

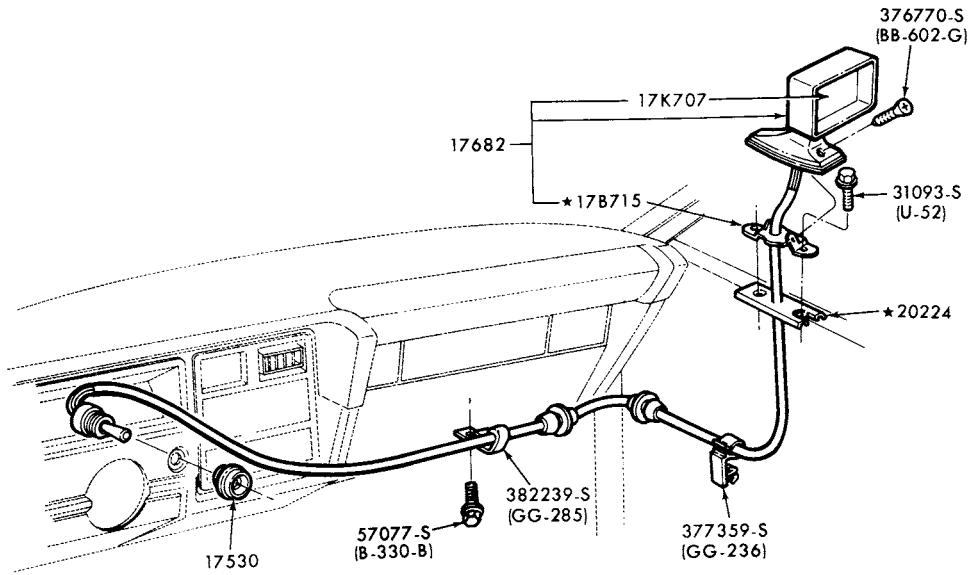

P-10459

MIRROR-OUTSIDE (REMOTE CONTROL-R.H.)  
1973/78 MERCURY and 1973/76 METEOR

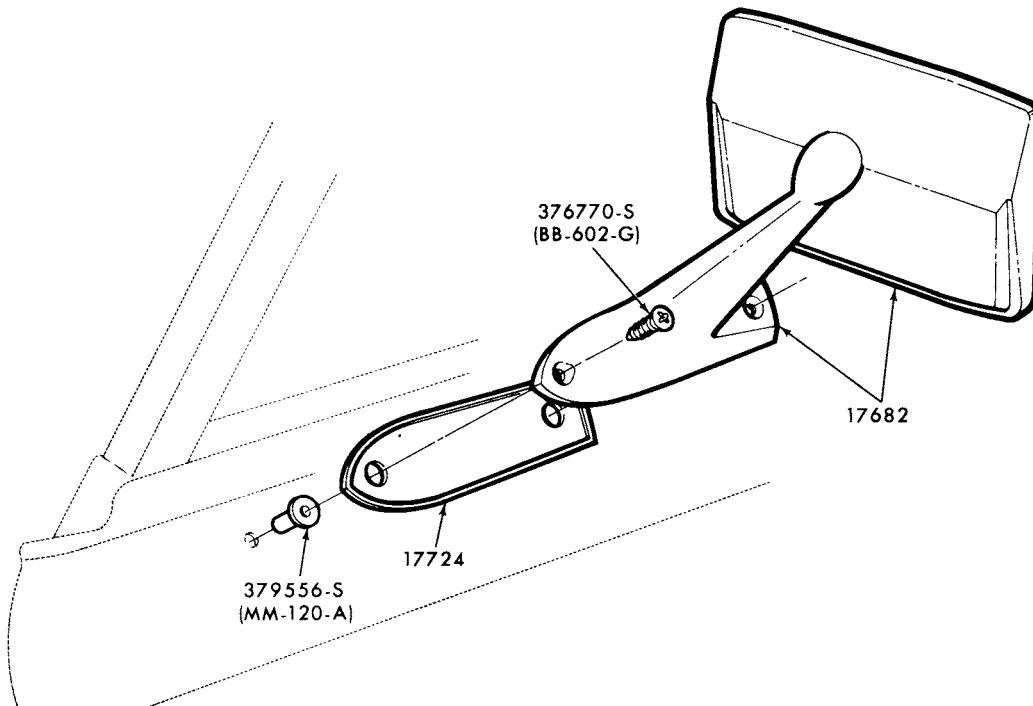

P-10471

MIRROR-OUTSIDE (MANUAL-L.H.)  
1973/77 COMET and 1973/ COUGAR  
1973/76 MONTEGO  
1974/ BOBCAT and 1978/ ZEPHYR



# 1973/79 LINCOLN-MERCURY CARS

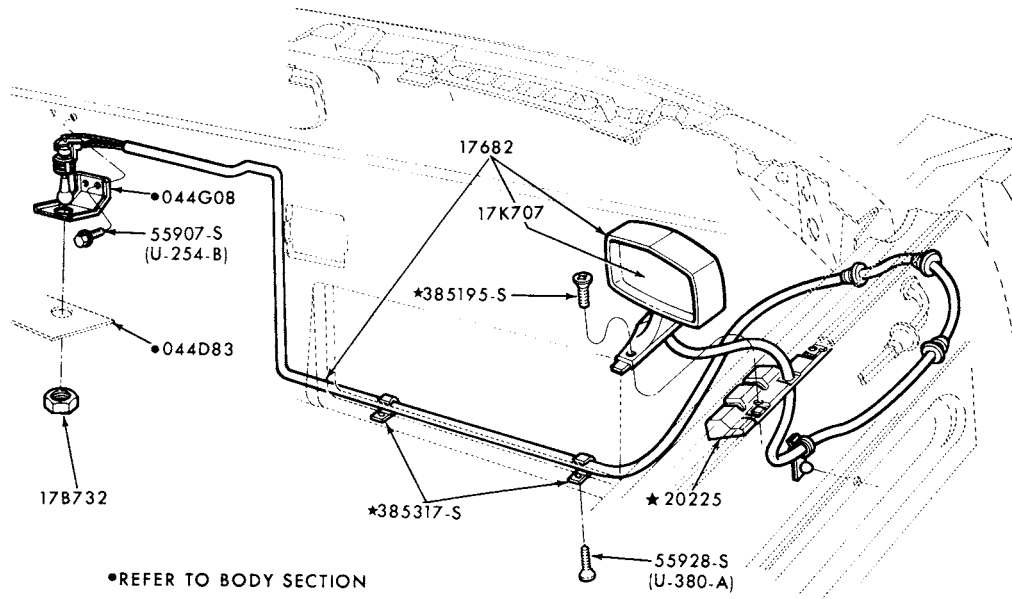

P-10457

MIRROR-OUTSIDE (REMOTE CONTROL-R.H.)  
1973/ LINCOLN

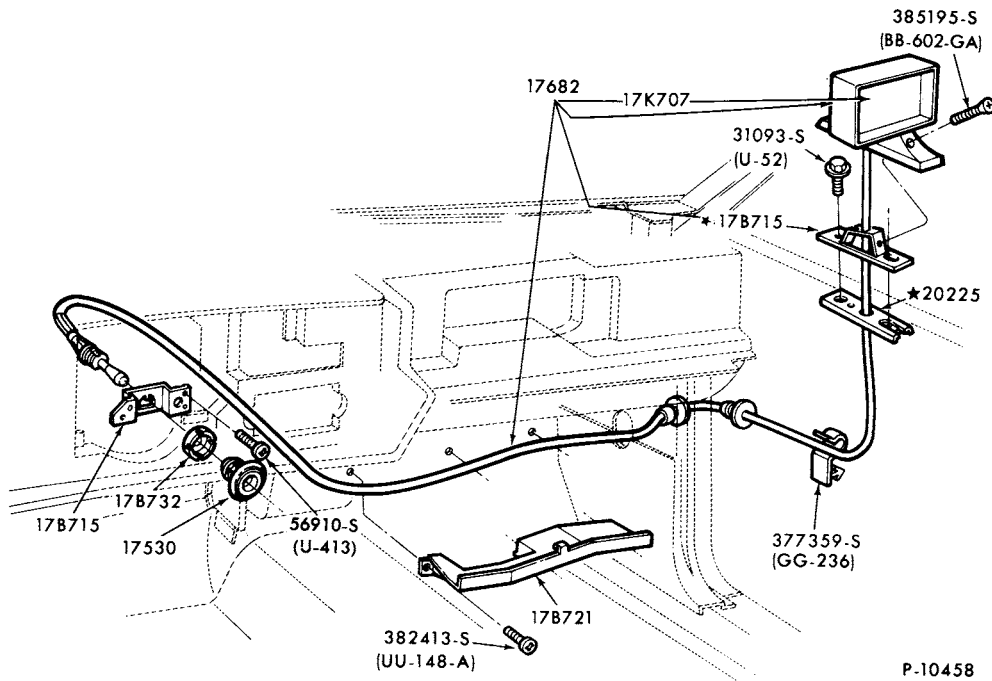

P-10458

MIRROR-OUTSIDE (REMOTE CONTROL-R.H.)  
1973/76 MARK IV      1977/ MARK V

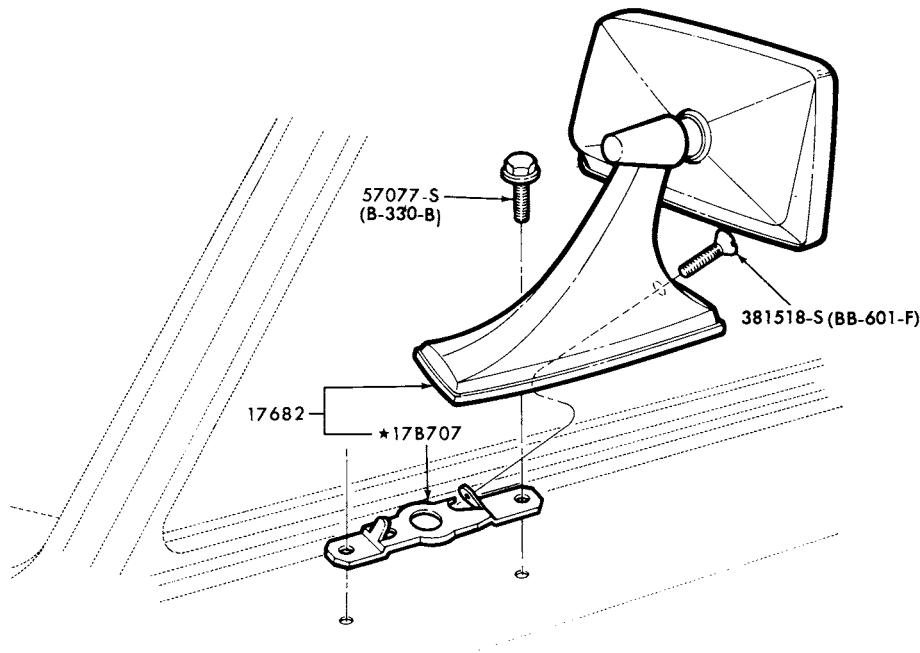

P-10455

MIRROR-OUTSIDE (MANUAL RECTANGULAR-L.H.)  
1973/78 MERCURY

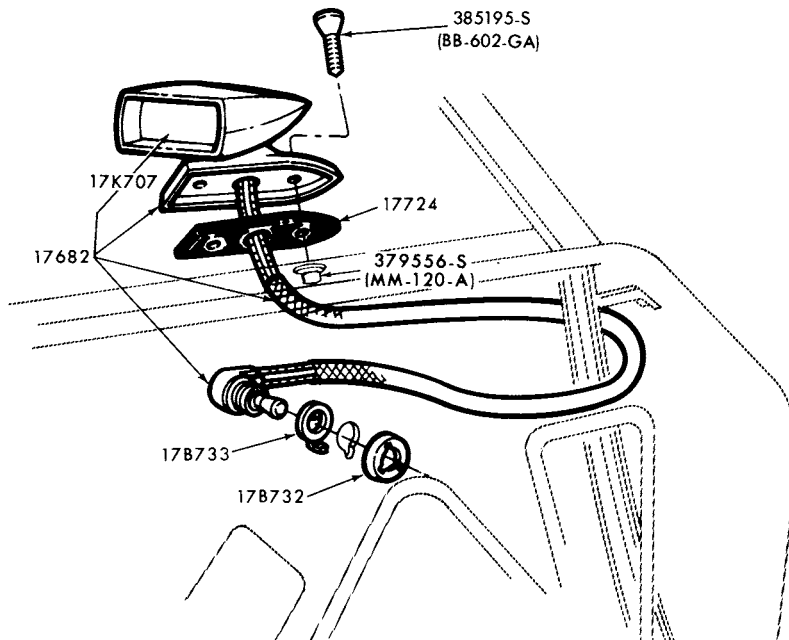

P-10456

MIRROR-OUTSIDE (REMOTE CONTROL-RACING-L.H.)  
1973/78 COMET  
1973/76 COUGAR and MONTEGO  
1974/ BOBCAT

4

ILLUSTRATION  
SECTION 176.3

**1973/79  
LINCOLN-MERCURY CARS**

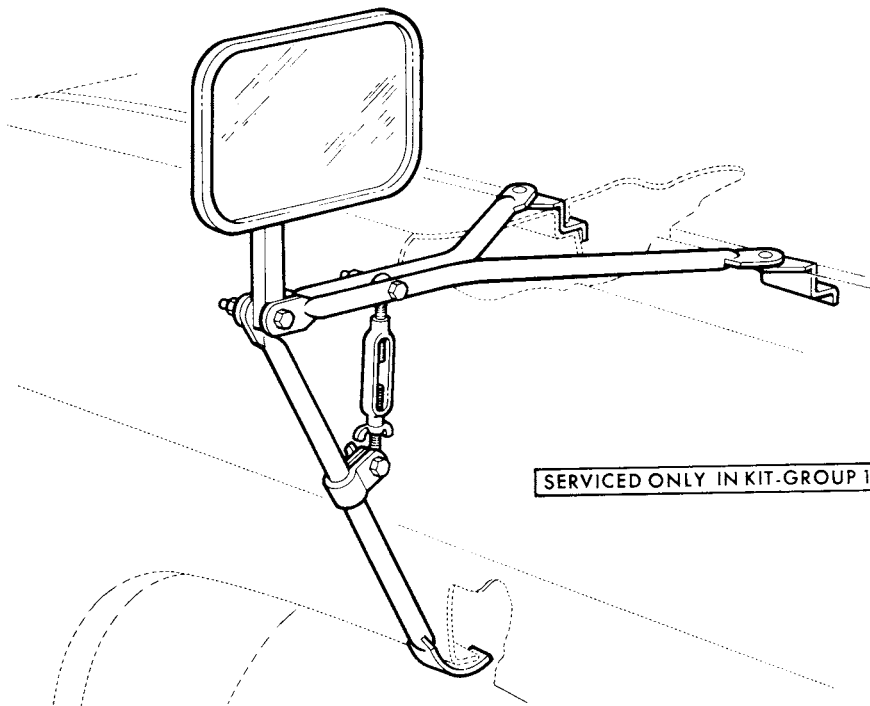

SERVICED ONLY IN KIT-GROUP 17696

P-10472

MIRROR-OUTSIDE (TRAILER TOWING-FENDER)  
1973/ ALL

---

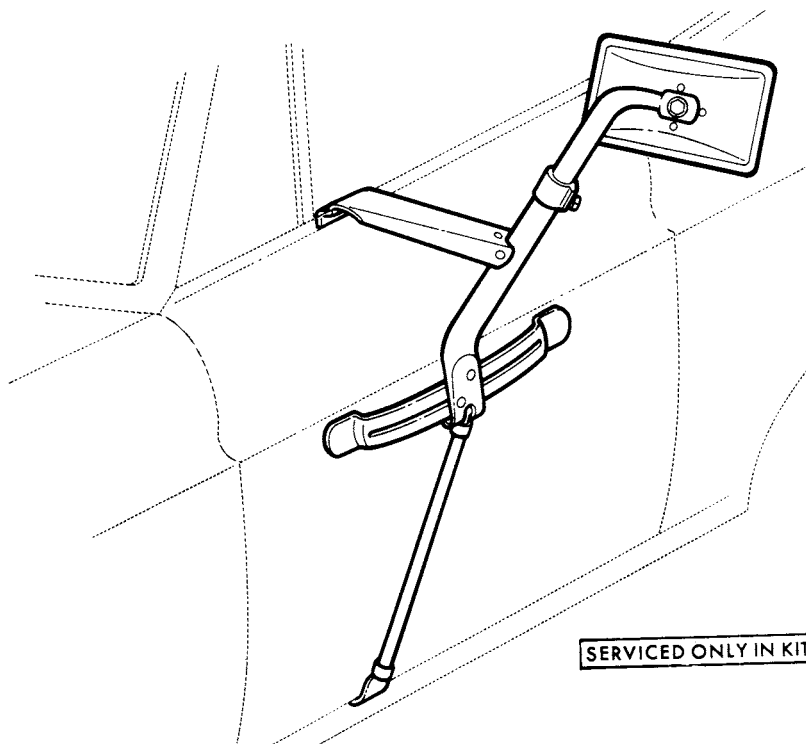

SERVICED ONLY IN KIT-GROUP 17696

P-10473

MIRROR-OUTSIDE (TRAILER TOWING-DOOR)  
1973/ ALL

---

**1973/79  
LINCOLN-MERCURY CARS**

ILLUSTRATION  
SECTION 176.3

5

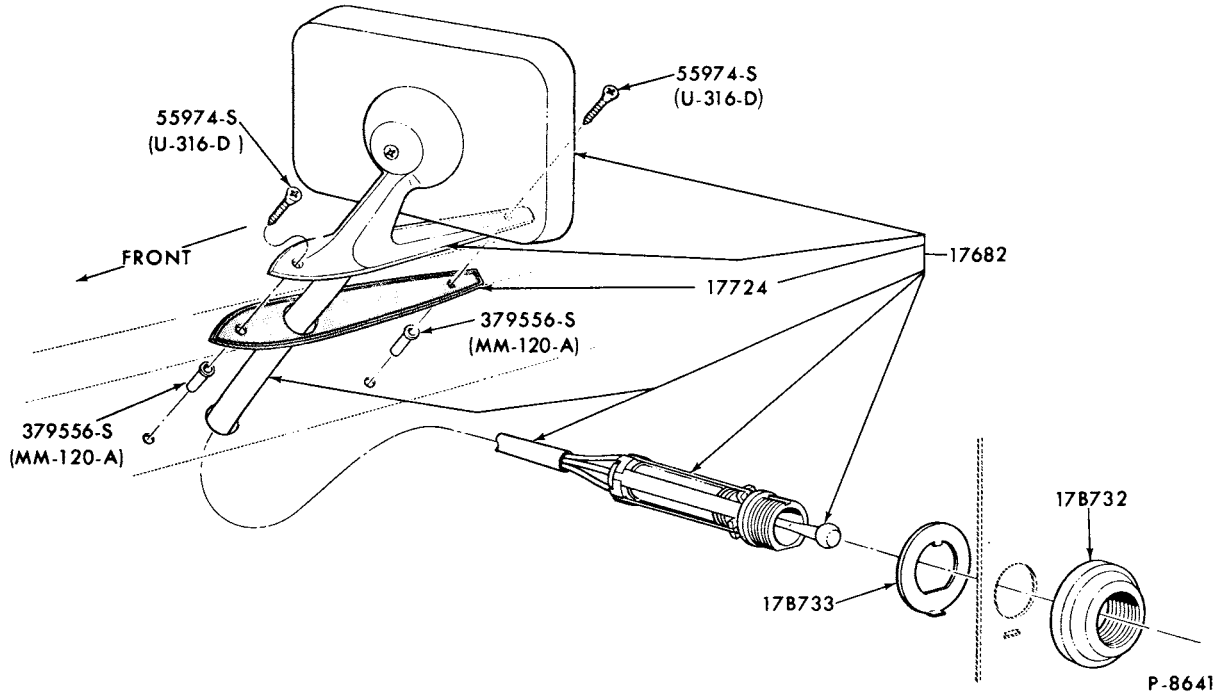

MIRROR-OUTSIDE (REMOTE CONTROL-L.H.)  
1973/74 ALL 1975 LINCOLN

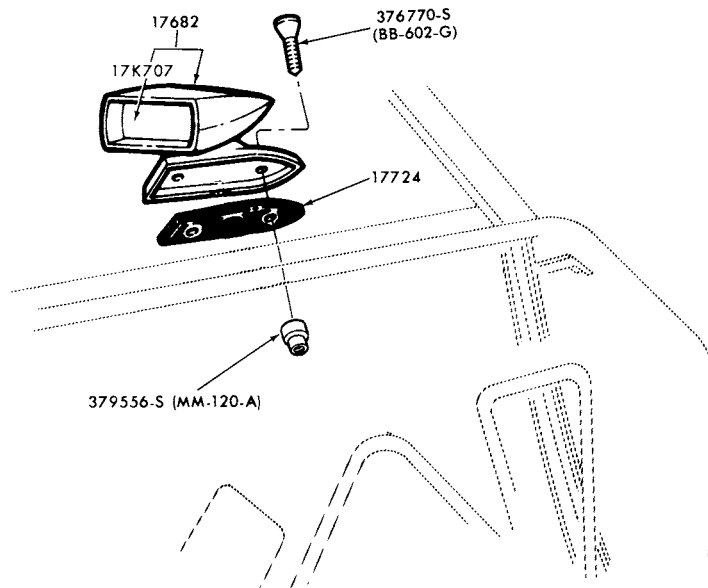

P-10805

MIRROR-OUTSIDE (MANUAL-RACING)  
1974/ BOBCAT, COMET and COUGAR  
1974/76 MONTEGO

**1973/79  
LINCOLN-MERCURY CARS**

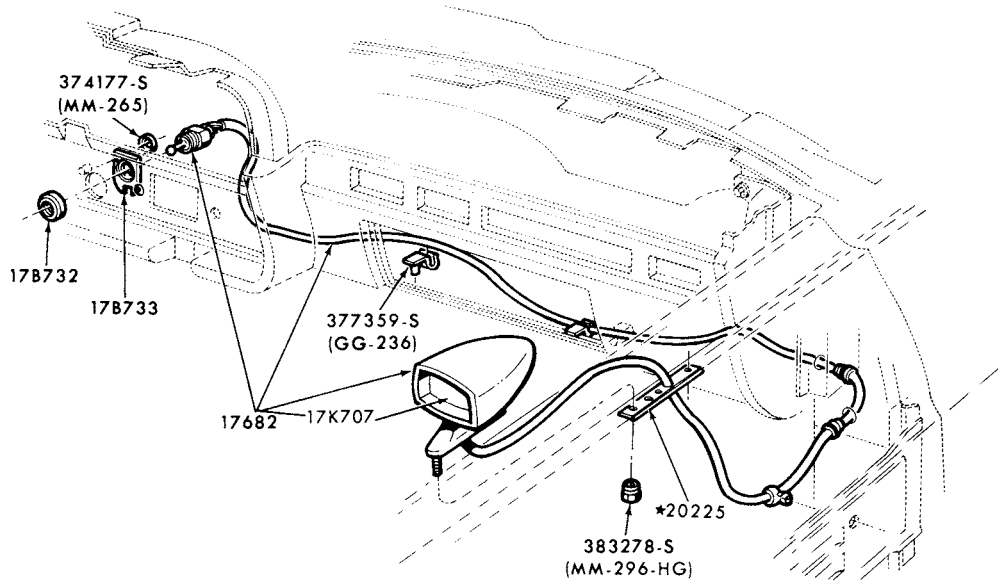

P-11383

MIRROR-OUTSIDE (REMOTE CONTROL-RACING-R.H.)  
1974/ COUGAR and 1974/76 MONTEGO

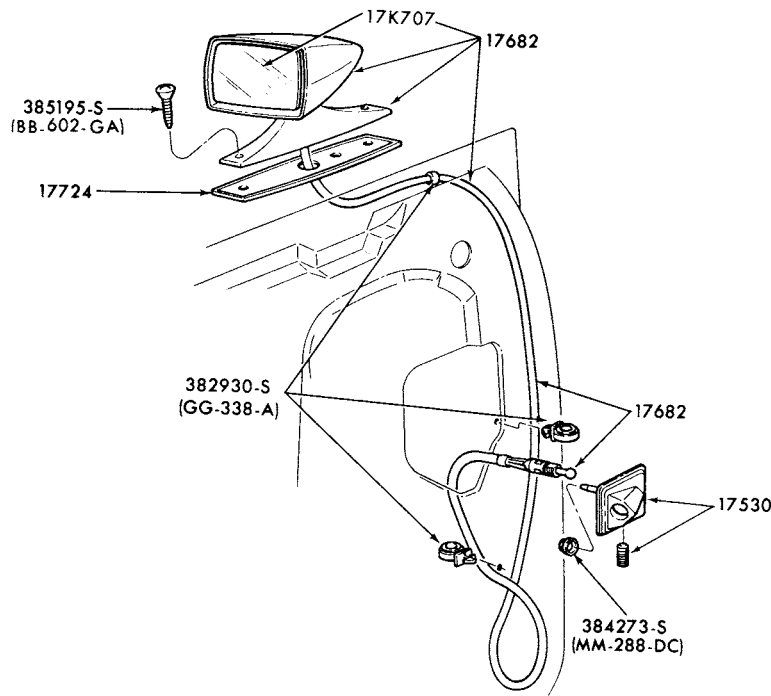

P-13313

MIRROR - OUTSIDE (L.H. REMOTE CONTROL RACING)  
1977/ COUGAR - TRIM PANEL MOUNTED CONTROL

**1973/79  
LINCOLN-MERCURY CARS**

ILLUSTRATION  
SECTION 176.3

7

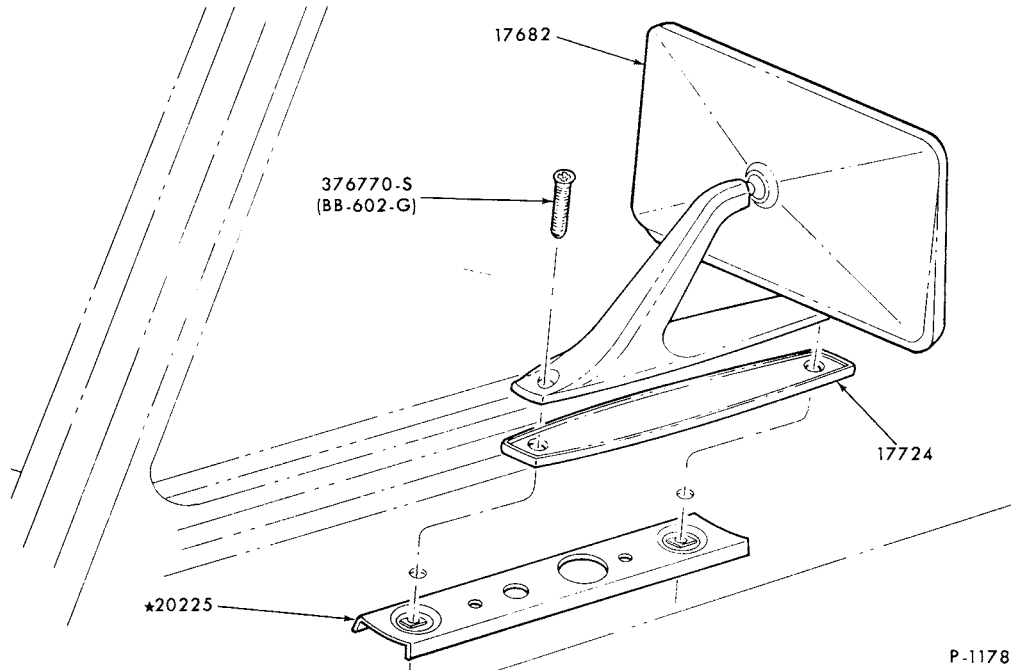

P-11788

MIRROR-OUTSIDE (MANUAL RECTANGULAR-L.H.)  
1975/ MONARCH

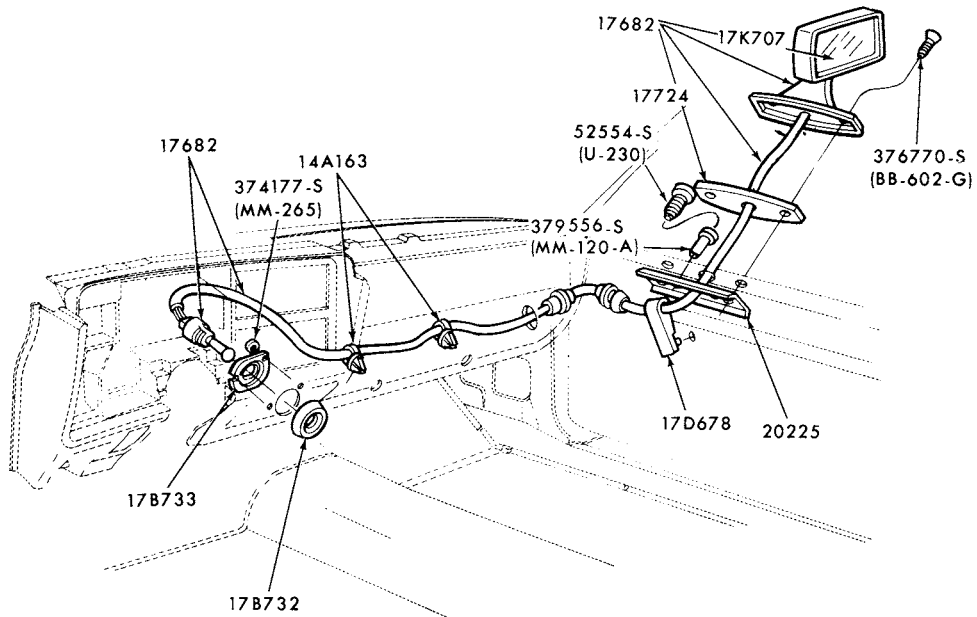

P-11789

MIRROR-OUTSIDE (REMOTE CONTROL-R.H.)  
1975/ MONARCH  
1977/ VERSAILLES

**1973/79  
LINCOLN-MERCURY CARS**

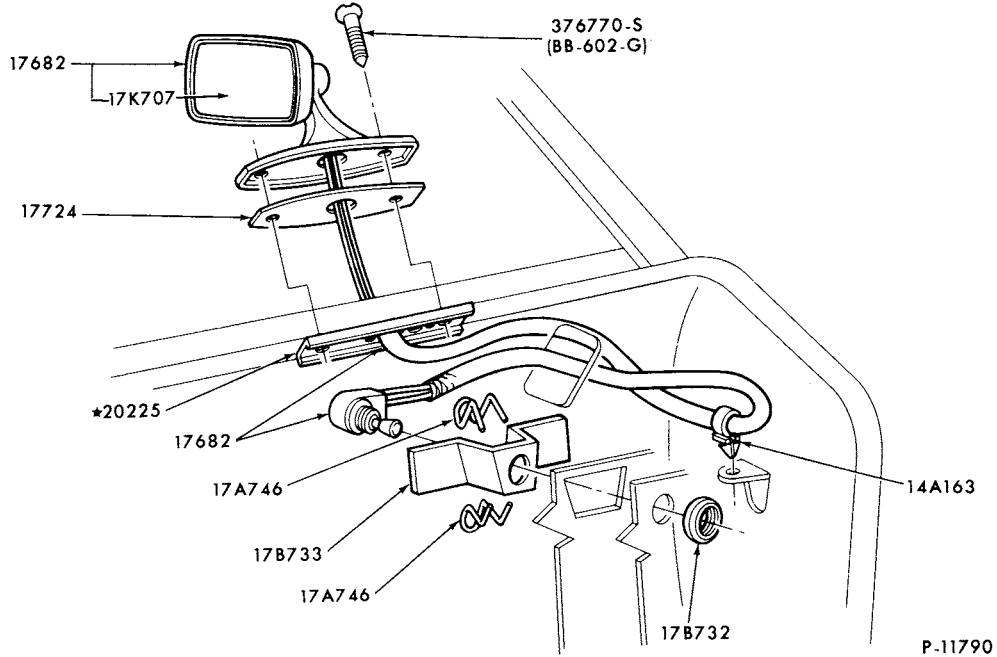

MIRROR-OUTSIDE (REMOTE CONTROL-L.H.)  
1975/ MONARCH  
1977/ VERSAILLES

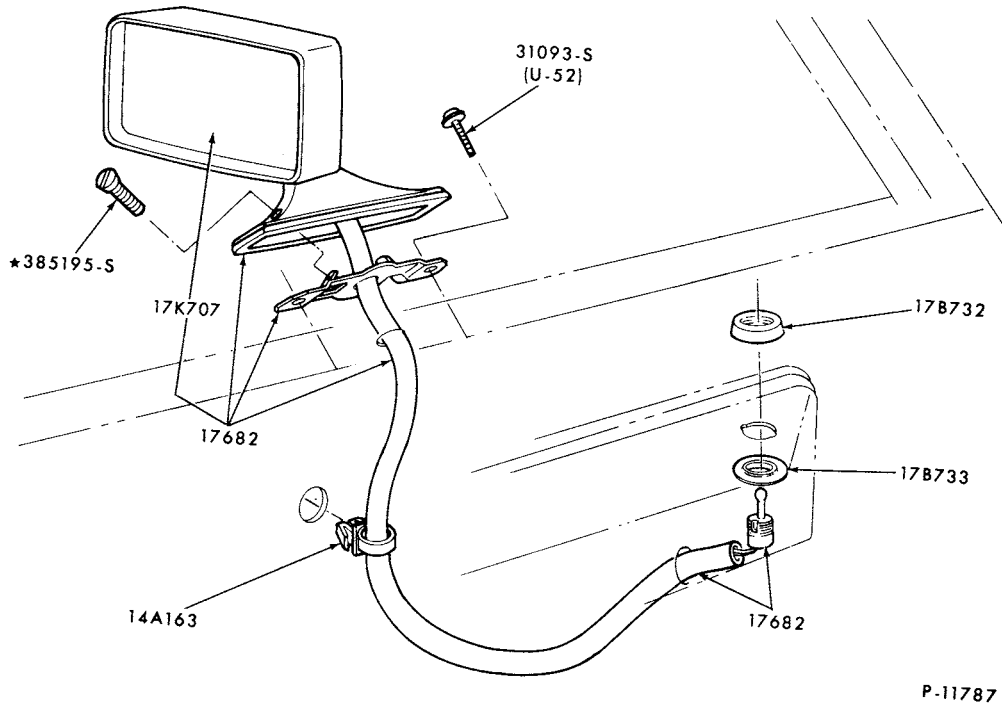

MIRROR - OUTSIDE (REMOTE CONTROL - L.H.) - NON-HEATED  
1975/ COMET, COUGAR, LINCOLN and MERCURY - ARM REST MOUNTED CONTROL  
1975/76 MARK IV, METEOR and MONTEGO  
1977/ MARK V

**1973/79  
LINCOLN-MERCURY CARS**

ILLUSTRATION  
SECTION 176.3

9

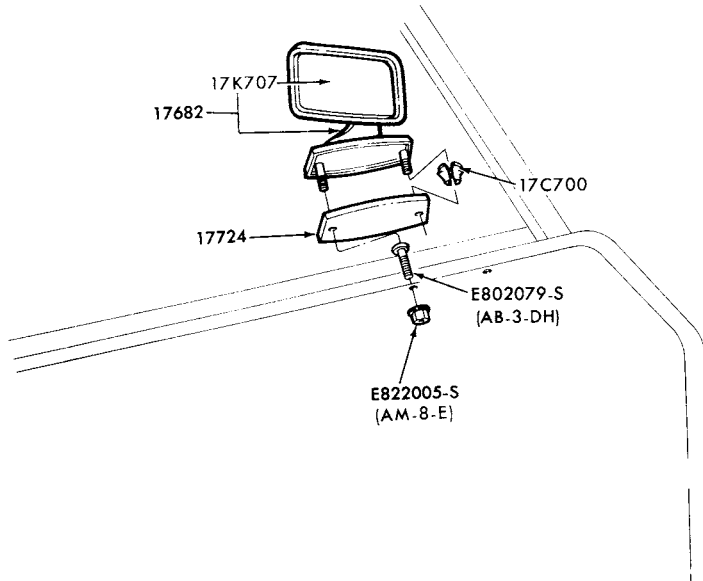

P-12264

MIRROR-OUTSIDE (MANUAL L.H.)-RECTANGULAR  
1973/78 CAPRI

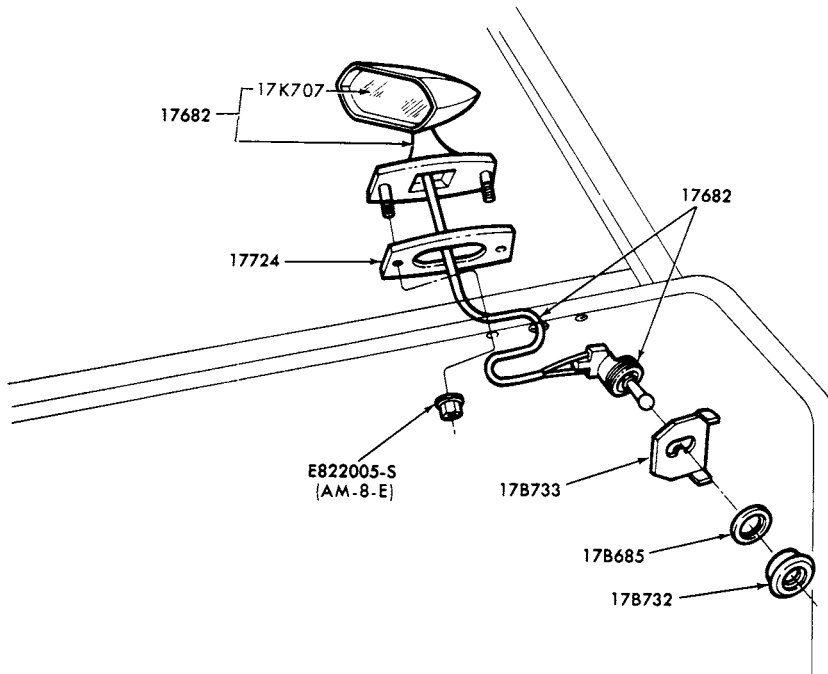

P-12265

MIRROR-OUTSIDE (REMOTE CONTROL-RACING-L.H.)  
1973/78 CAPRI



**1973/79  
LINCOLN-MERCURY CARS**

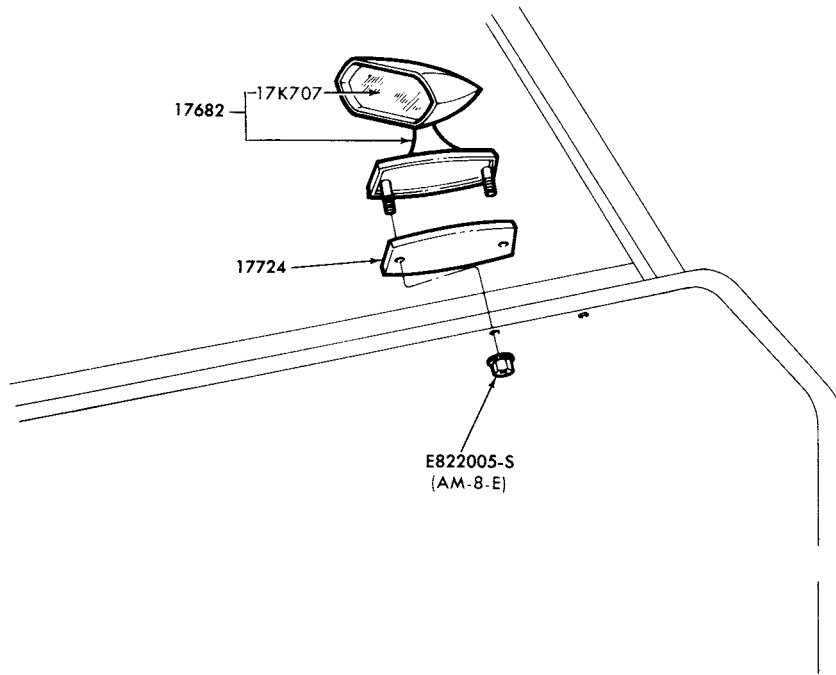

P-12266

MIRROR-OUTSIDE (MANUAL-RACING-R.H.)  
1973/ CAPRI

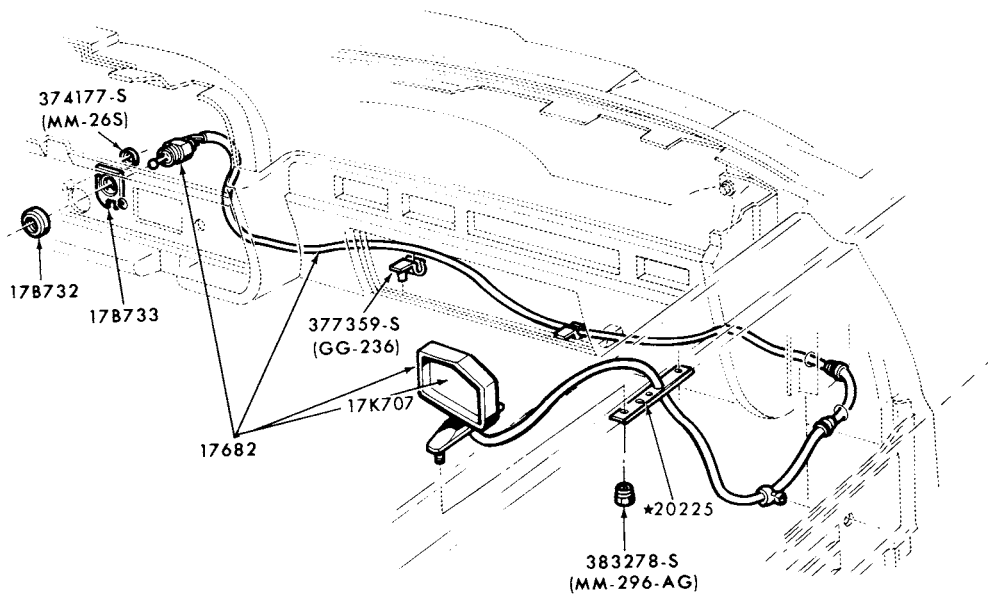

P-11384

MIRROR-OUTSIDE (R.H. REMOTE CONTROL-RECTANGULAR)  
1975/ COUGAR and 1975/76 MONTEGO

**1973/79  
LINCOLN-MERCURY CARS**

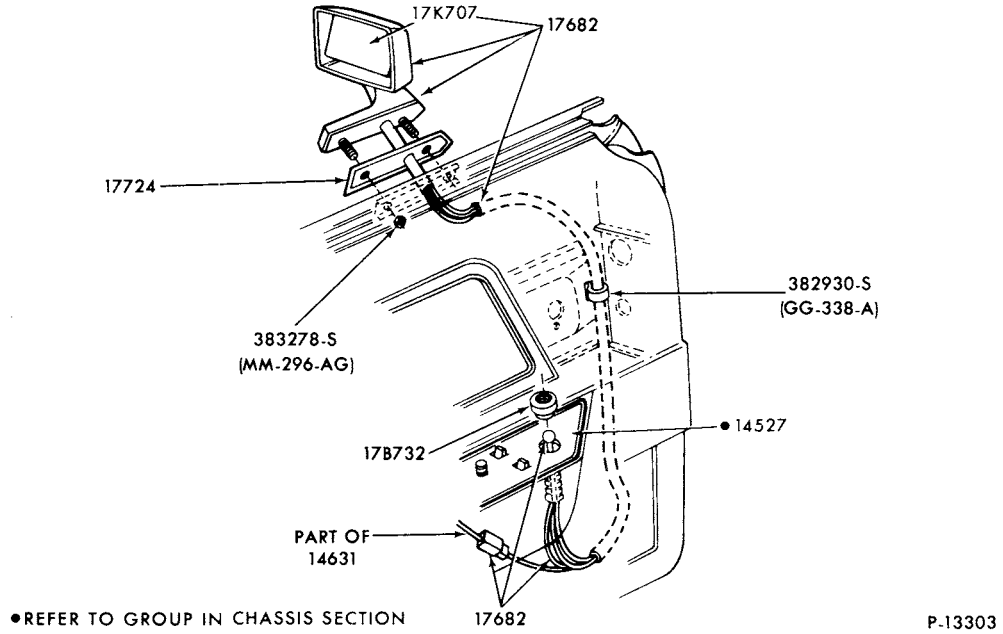

MIRROR - OUTSIDE (REMOTE CONTROL - L.H.) - HEATED  
1977/ MARK V

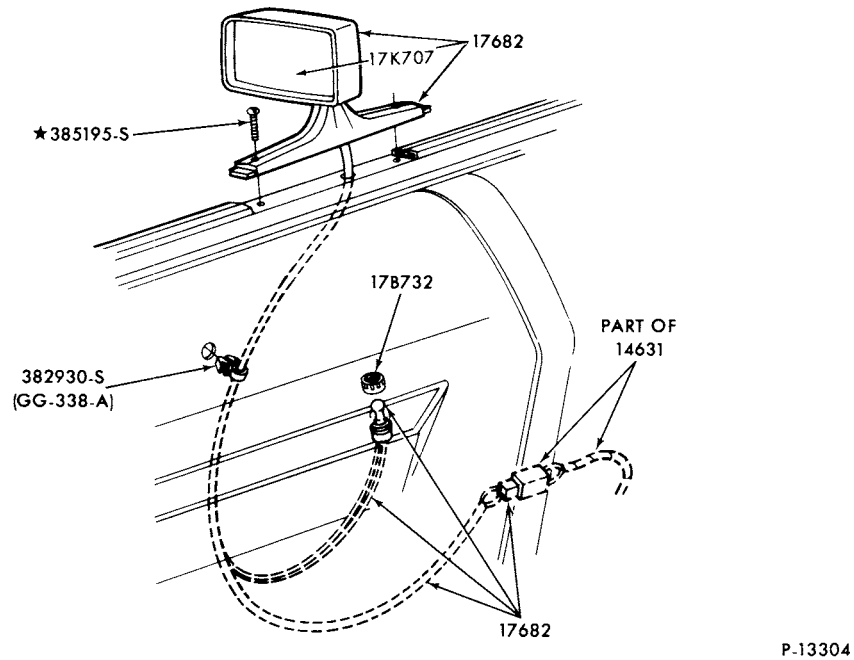

MIRROR - OUTSIDE (REMOTE CONTROL - L.H.) - HEATED  
1977/ LINCOLN

**1973/79  
LINCOLN-MERCURY CARS**

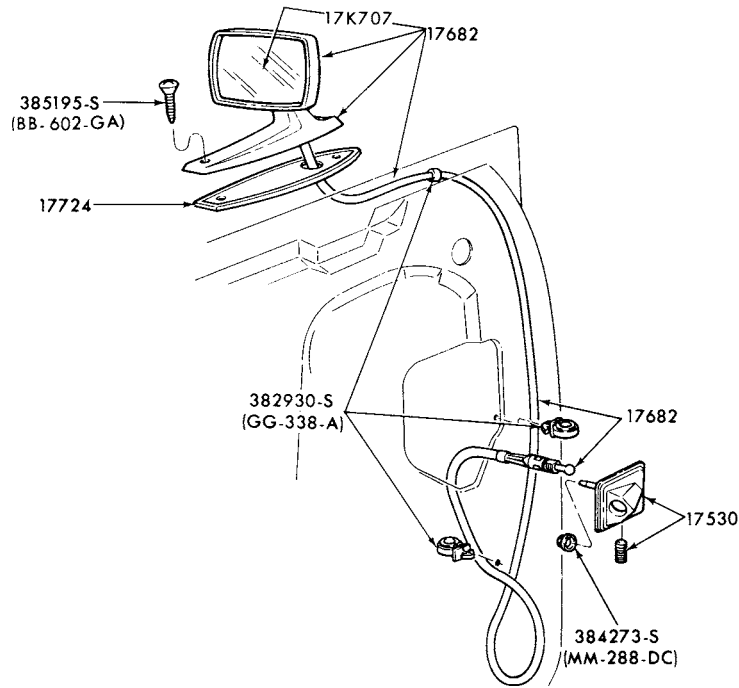

P-13314

MIRROR - OUTSIDE (L.H. REMOTE CONTROL RECTANGULAR)  
1977/ COUGAR--TRIM PANEL MOUNTED CONTROL

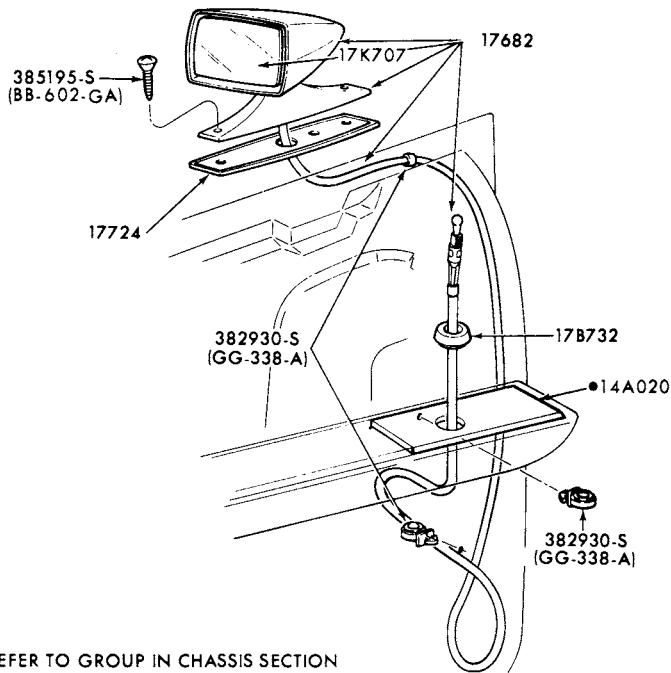

•REFER TO GROUP IN CHASSIS SECTION

P-13315

MIRROR † OUTSIDE (L.H. REMOTE CONTROL RACING)  
1977/ COUGAR--ARMREST MOUNTED CONTROL

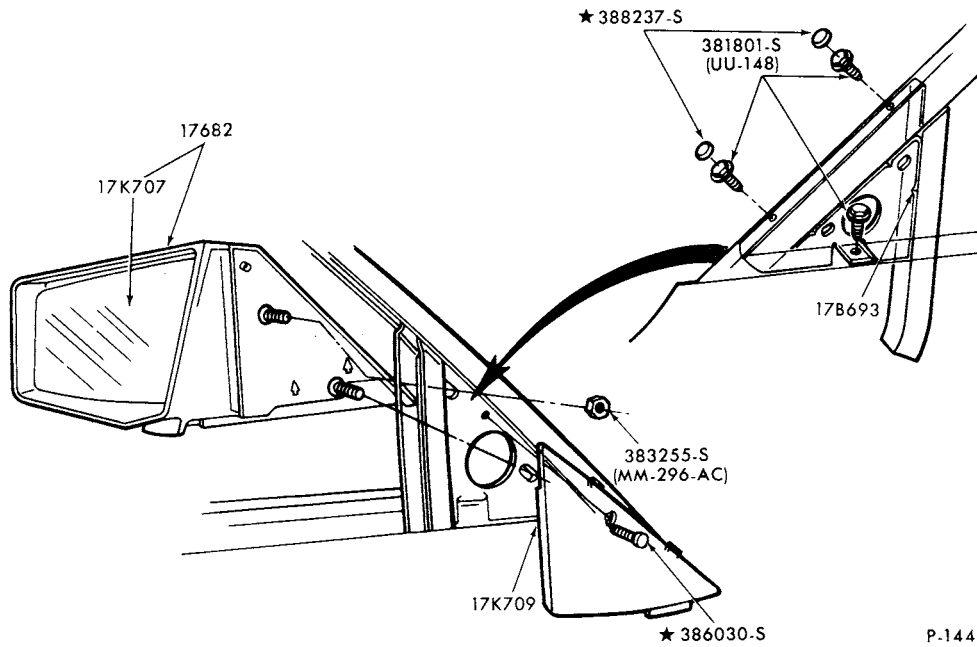

P.14412

**MIRROR - OUTSIDE L.H. (MANUAL)  
1978/ ZEPHYR**

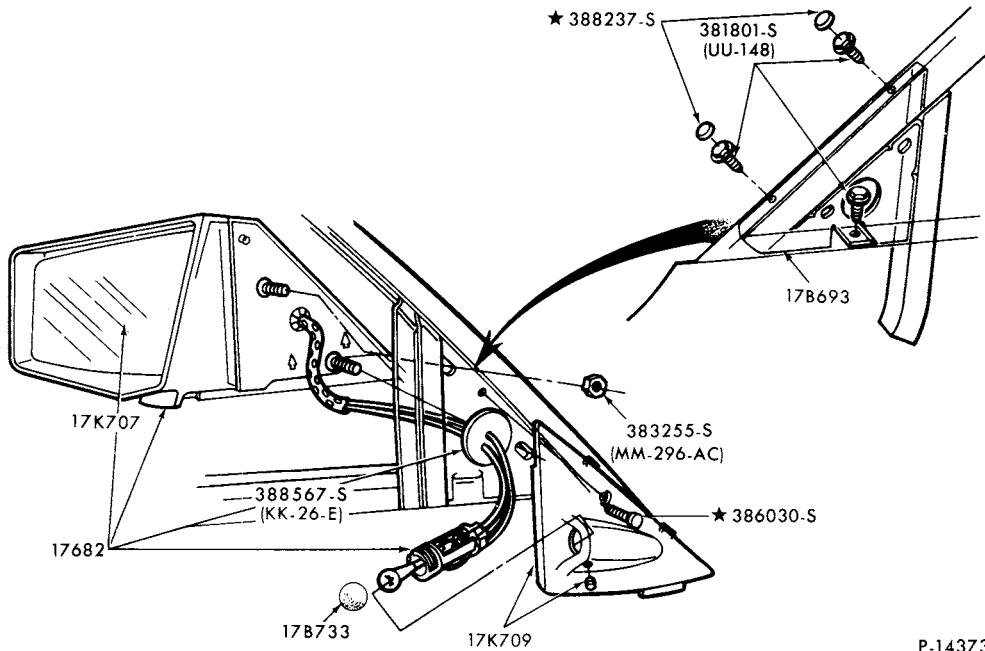

P.14373

**MIRROR - OUTSIDE L.H. (REMOTE CONTROL)  
1978/ ZEPHYR**

**1973/79  
LINCOLN-MERCURY CARS**

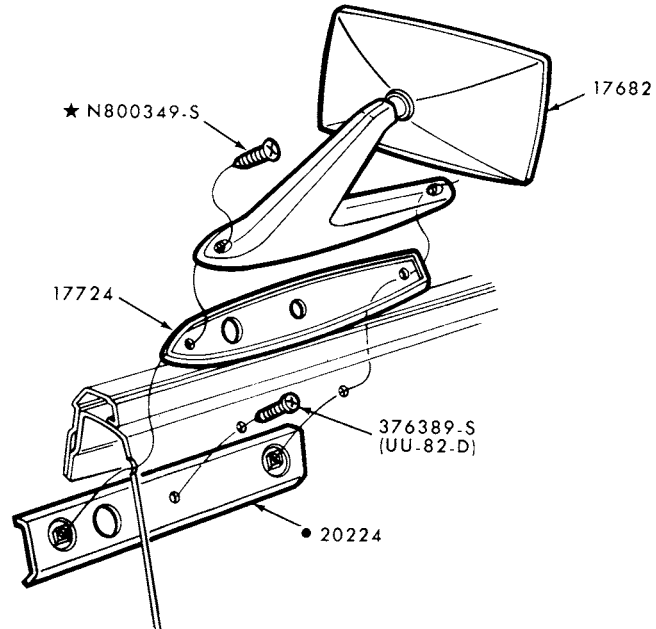

• REFER TO GROUP IN BODY SECTION

P-14815

MIRROR - OUTSIDE R.H. (REMOTE CONTROL)  
1979 MERCURY

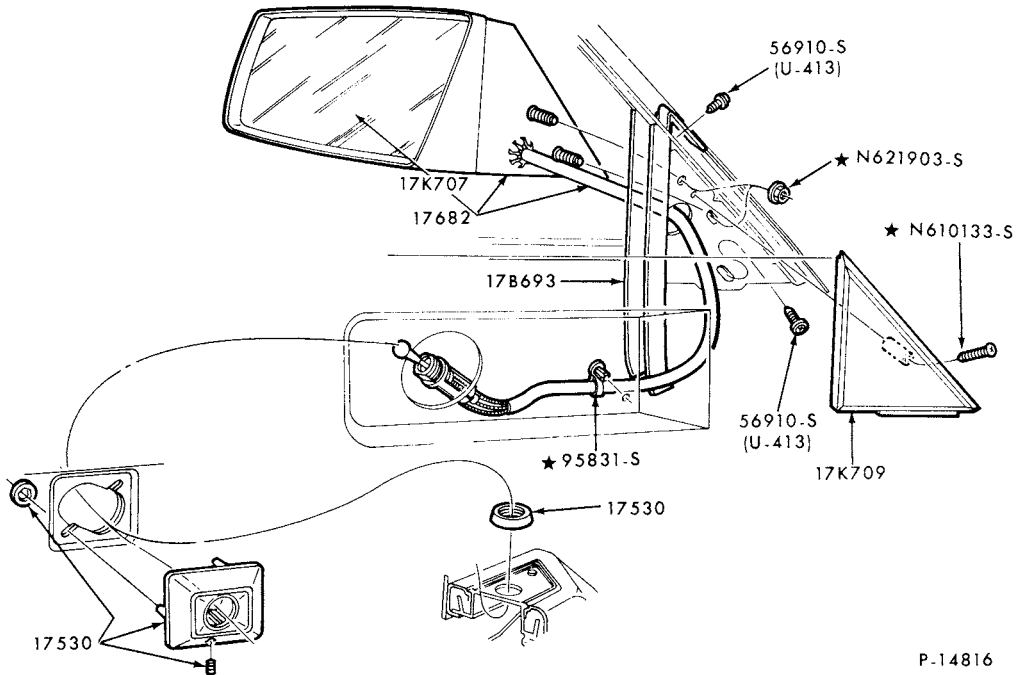

P-14816

MIRROR - OUTSIDE L.H. (REMOTE CONTROL)  
1979 MERCURY

**1973/79  
LINCOLN-MERCURY CARS**

ILLUSTRATION  
SECTION 176.3

15

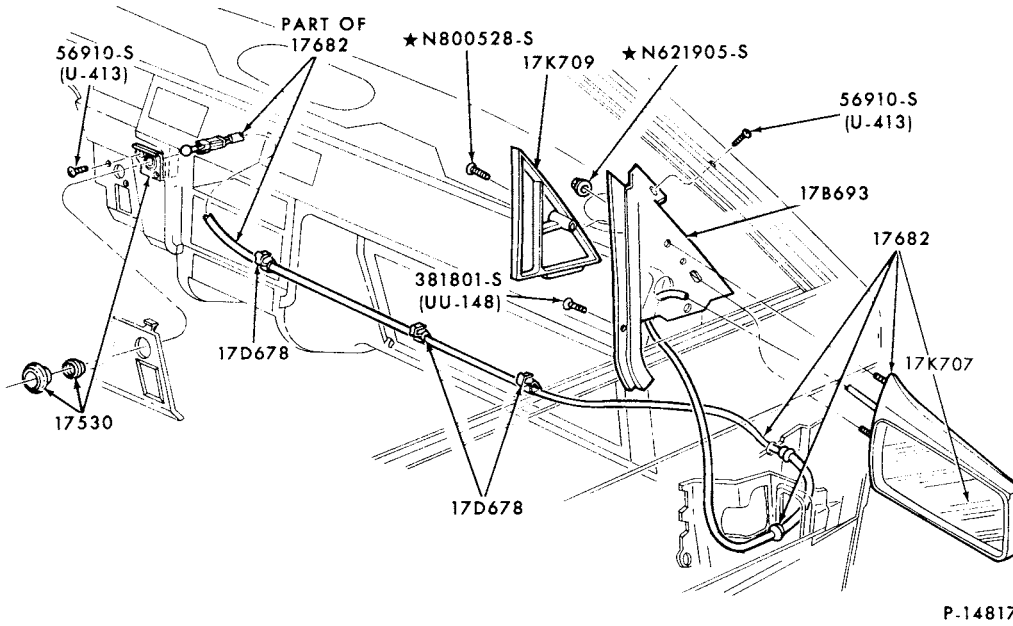

MIRROR - OUTSIDE L.H. and R.H. (REMOTE CONTROL)  
1979 MERCURY

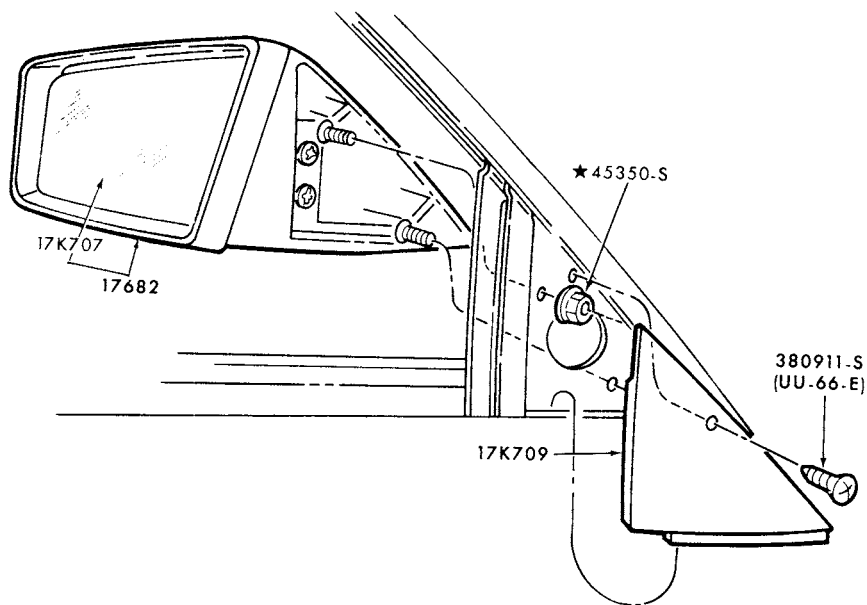

MIRROR - OUTSIDE L.H. (MANUAL)  
1979 CAPRI

**1973/79  
LINCOLN-MERCURY CARS**

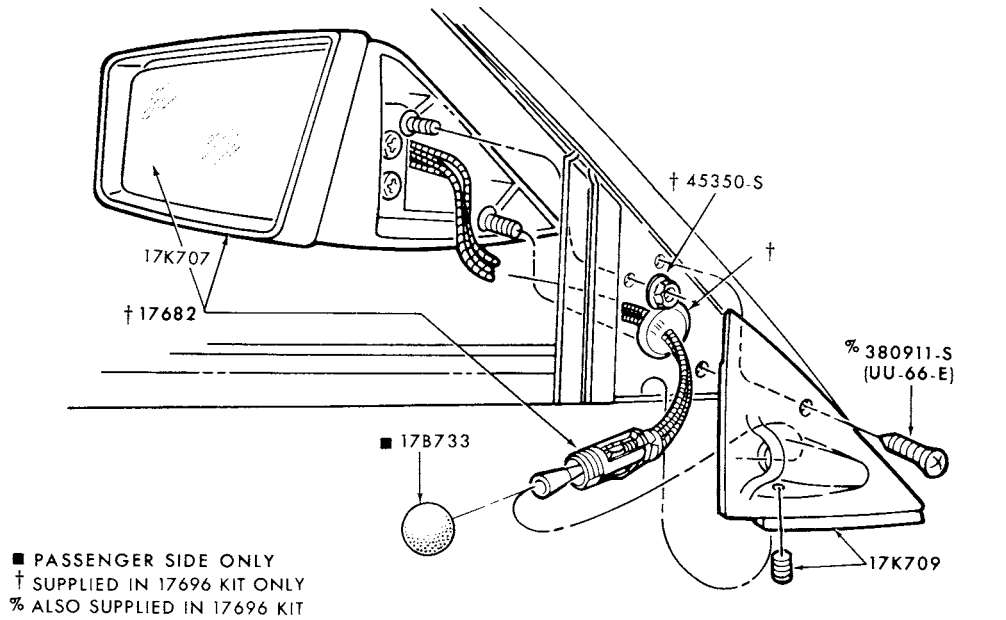

P-14880

MIRROR - OUTSIDE L.H. and R.H. (REMOTE CONTROL)  
1979 CAPRI

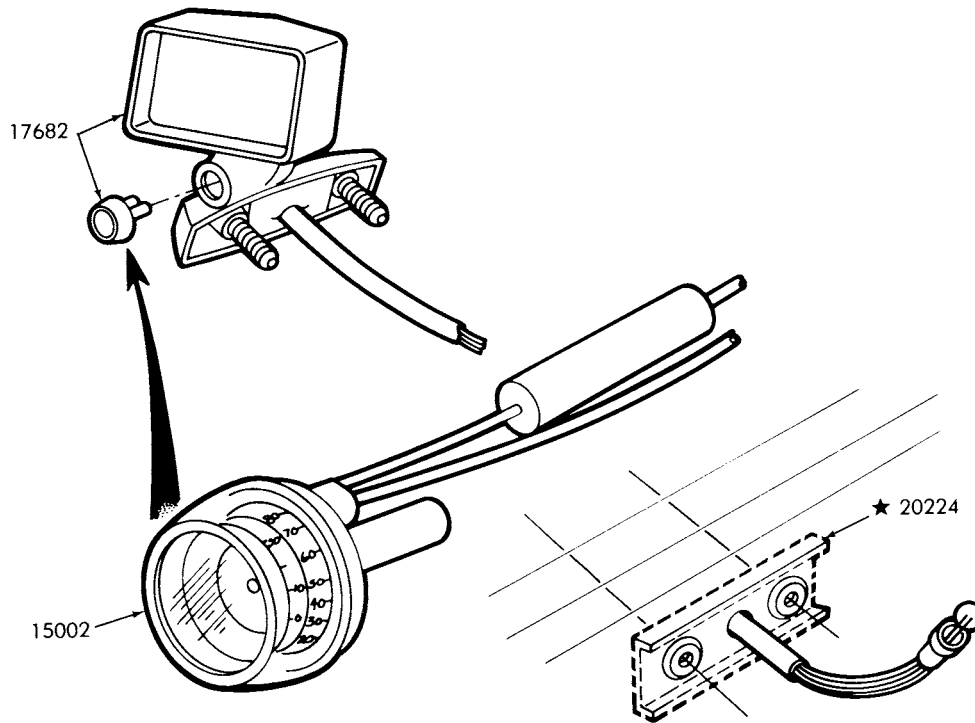

P-16770

MIRROR - OUTSIDE L.H. (w/THERMOMETER)  
1978/ LINCOLN, MARK V and VERSAILLES

**1973/79  
LINCOLN-MERCURY CARS**

ILLUSTRATION  
SECTION 176.3

17

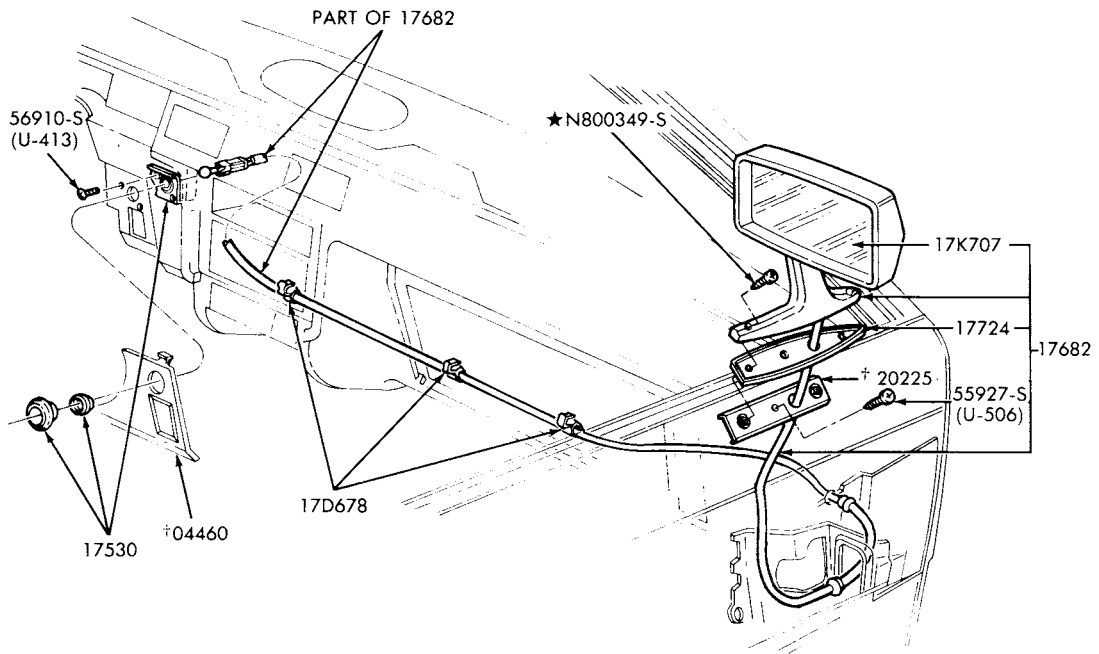

MIRROR - OUTSIDE (R.H. REMOTE CONTROL RECTANGULAR)  
1979/ MERCURY



# 1973/79 LINCOLN-MERCURY CARS

ILLUSTRATION  
SECTION 180

A

## INDEX

THIS ILLUSTRATION INDEX INCLUDES THE FOLLOWING MAJOR GROUPS -

AIR CONDITIONING PARTS  
and

DE FOGGER BACK WINDOW  
DE FROSTER (BACK WINDOW)  
HEATER

RADIO and STEREO  
SHOCK ABSORBERS

TITLE	SECTION	PAGE	ILLUS. NO.	TITLE	SECTION	PAGE	ILLUS. NO.
<b>1973</b>							
<b>A (MERCURY)</b>				<b>C (MONTEGO)</b>			
Air Conditioner				Air Conditioner			
- compressor - Tecumseh design	197	3	P-4381	- compressor - Tecumseh design	197	3	P-4381
- compressor - York design	197	2	P-4382	- compressor - York design	197	2	P-4382
- compressor clutches - integral A/C	197	4	P-3216	- compressor clutches - integral A/C	197	4	P-3216
- condenser, dehydrator and related parts-built-in A/C-dealer installed deluxe-8 cyl.	197.2	18	P-8882	- condenser, dehydrator and related parts-A/C-dealer installed-6 cyl.	197.1	4	P-8882
- condenser, dehydrator and related parts-A/C-dealer installed-8 cyl.	197.2	18	P-8882	- condenser, dehydrator and related parts-A/C-dealer installed-8 cyl.	197.2	18	P-8882
- controls - manual integral A/C	195.1	14	P-10100	- controls - integral A/C	195.1	17	P-8808
- controls - integral A/C automatic temperature control	195.1	12	P-10101	- engine compartment-A/C-dealer installed-6 cyl.	197.1	3	P-8853
- engine compartment-built-in A/C-dealer installed-8 cyl. 351C, 400	197.2	6	P-8855	- engine compartment - integral A/C-6 cyl. 250	197.1	6	P-9960
- engine compartment - integral A/C-8 cyl. 351, 400	197.2	11	P-10305	- engine compartment-A/C-dealer installed-8 cyl. 302, 351W	197.2	3	P-8856
- engine compartment-built-in A/C-dealer installed-8 cyl. 429	197.2	13	P-8854	- engine compartment-A/C-dealer installed-8 cyl. 351C, 400	197.2	6	P-8855
- engine compartment - integral A/C-8 cyl. 429, 460	197.2	12	P-10306	- engine compartment - integral A/C-8 cyl. 302, 351	197.2	15	P-9961
- passenger compartment - built in A/C-dealer installed - Canada only	195	3	P-12304	- engine compartment - integral A/C-8 cyl. 400	197.2	16	P-9962
- passenger compartment - manual integral A/C	195.1	15	P-10102	- engine compartment-A/C-dealer installed-8 cyl. 429	197.2	13	P-8854
- passenger compartment - integral A/C(automatic temperature control)	195.1	13	P-10103	- engine compartment - integral A/C-8 cyl. 429 and 460	197.2	17	P-9963
- passenger compartment-built-in A/C-dealer installed-evaporator	195	6	P-8847	- passenger compartment - built in A/C-dealer installed	195	4	P-10576
- vacuum hoses	197.2	10	P-10098	- passenger compartment - economy hang-on A/C bezel	195	5	P-8881
Back window defogger	185	2	P-10206	- passenger compartment - integral A/C	195.1	16	P-8806
Heated back window - defroster	185	6	P-10165	- passenger compartment-A/C-dealer installed-evaporator	195	6	P-8847
Heater	184	4	P-8306	- passenger compartment - deluxe hang-on A/C bezel	195	7	P-8851
- controls	184	7	P-10099	- vacuum hoses-integral A/C--6 cyl.	197.1	5	P-9965
- hose installation	184	17	P-13393	- vacuum hoses-integral A/C--8 cyl.	197.2	14	P-9965
Radio and stereo				Heater and controls	184	8	P-8804
- AM/FM stereo tape player, AM/FM multiplex radio	188	4	P-10183	- hose installation-6 cyl.	184	16	P-13391
- antenna and related parts - electric	188	9	P-8420	- hose installation-8 cyl.	184	17	P-13393
Shock absorber				Heated back window - defroster	185	3	P-9941
- front	30	1	P-8639	Radio and stereo			
- rear	54	1	P-10302	- AM/FM multiplex radio and speakers	188	5	P-9971
				Shock absorber			
				- front	30	1	P-8639
				- rear	54	9	P-8638

## INDEX

TITLE	SECTION	PAGE	ILLUS. NO.	TITLE	SECTION	PAGE	ILLUS. NO.
<b>1973</b>							
<b>D (LINCOLN)</b>				<b>J (CAPRI)</b>			
Air Conditioner				Air Conditioner			
- compressor - swash plate design	197	1	P-8492	- engine compartment-hang-on A/C- 4 cyl. 122 (2000 cc)	197.3	2	P-11606
- compressor clutches - automatic temperature control	197	1	P-8492	- passenger compartment-built-in A/C-dealer installed	195	1	P-10567
- controls - automatic temperature control	195.1	7	P-7388	- passenger compartment - economy hang-on A/C bezel	195	5	P-8881
- controls - manual	195.1	8	P-7387	- passenger compartment-A/C - dealer installed	195	6	P-8847
- engine compartment	197.2	7	P-10304				
- passenger compartment - automatic temperature control	195.1	5	P-7391	Heater	184	3	P-7539
- passenger compartment - manual	195.1	6	P-7390	- controls and ducts	184	2	P-10566
- automatic temperature control box	195.1	9	P-8489	- modification kit and related parts	184	9	P-11159
Heated back window - defroster	185	5	P-7511				
Heater hose installation	184	17	P-13393	Radio and stereo			
				- radio, antenna and related parts	188	1	P-11449
Radio and stereo							
- AM/stereo tape player, AM/FM multiplex radio and speakers	188	3	P-7745	Shock absorber			
- antenna and related parts - electric	188	7	P-7639	- front	30	4	P-10548
				- rear	184	1	P-10549
Shock absorber							
- front	30	1	P-8639				
- rear	54	1	P-10302				
<b>F (COUGAR)</b>				<b>K (MARK IV)</b>			
Air Conditioner				Air Conditioner			
- compressor - Tecumseh design	197	3	P-4381	- compressor - swash plate design	197	1	P-8492
- compressor - York design	197	2	P-4382	- compressor clutches - automatic temperature control	197	1	P-8492
- compressor clutches - integral A/C	197	4	P-3216	- controls - automatic temperature control	195.1	10	P-8810
- condenser, dehydrator and related parts-hang-on A/C economy and deluxe-8 cyl.	197.2	18	P-8882	- engine compartment - automatic temperature control	197.2	9	P-9959
- control - integral A/C	195.1	3	P-8300	- passenger compartment - automatic temperature control	195.1	11	P-8807
- engine compartment-hang-on A/C economy and deluxe-8 cyl. 351C	197.2	6	P-8855	- automatic temperature control box	195.1	9	P-8489
- engine compartment - integral A/C- 8 cyl. 351	197.2	4	P-7742	- vacuum hoses	197.2	8	P-9964
- passenger compartment - economy hang-on A/C bezel	195	5	P-8881	Heated back window - defroster	185	7	P-9942
- passenger compartment - economy and deluxe-hang-on A/C evaporator	195	6	P-8847	Heater hose installation	184	17	P-13393
- passenger compartment - integral A/C	195.1	4	P-8301	Radio and stereo			
- vacuum hoses - integral A/C	197.2	5	P-8293	- AM/stereo tape player, AM/FM multiplex radio and speakers	188	6	P-9970
Heater and controls	184	6	P-8302	- antenna and related parts - electric	188	8	P-9926
- hose installation	184	17	P-13393				
Heated back window - defroster	185	4	P-8431	Shock absorber			
				- front	30	1	P-8639
Radio and stereo				- rear	54	9	P-8638
- AM/stereo tape player, AM/FM multiplex radio and speakers	188	2	P-7078				
Shock absorber							
- front	30	2	P-6927				
- rear	54	3	P-8638				



## INDEX

TITLE	SECTION	PAGE	ILLUS. NO.	TITLE	SECTION	PAGE	ILLUS. NO.
<b>1974</b>							
<b>A (MERCURY)</b>				<b>C (MONTEGO) - cont'd.</b>			
Air Conditioner				Air Conditioner - cont'd.			
- compressor - Tecumseh design	197	3	P-4381	- engine compartment - integral A/C-	197.2	17	P-9963
- compressor - York design	197	2	P-4382	- 8 cyl. 429 and 460			
- compressor clutches - integral A/C	197	4	P-3216	- passenger compartment -	195	4	P-10576
- controls - manual integral A/C	195.1	14	P-10100	built in A/C-dealer installed			
- controls - integral A/C	195.1	12	P-10101	- passenger compartment - economy	195	5	P-8881
automatic temperature control				hang-on A/C bezel			
- engine compartment - integral A/C-	197.2	11	P-10305	- passenger compartment - manual	195.1	16	P-8806
8 cyl. 400				integral A/C			
- engine compartment-integral A/C-	197.2	12	P-10306	- passenger compartment - integral	195.1	21	P-11441
8 cyl. 460				A/C (automatic temperature control)			
- passenger compartment - built-in	195	3	P-12304	- passenger compartment-A/C-dealer	195	6	P-8847
A/C-dealer installed-Canada only				installed-evaporator			
- passenger compartment - manual	195.1	15	P-10102	- passenger compartment - deluxe	195	7	P-8851
integral A/C				hang-on A/C bezel			
- passenger compartment - integral	195.1	13	P-10103	- vacuum hoses-integral A/C-6 cyl.	197.1	5	P-9965
A/C (automatic temperature control)				- vacuum hoses-integral A/C-8 cyl.	197.2	14	P-9965
- vacuum hoses	197.2	10	P-10098				
Back window defogger	185	2	P-10206	Heated back window - defroster			
Heated back window - defroster	185	6	P-10165	- body types 53 and 65	185	3	P-9941
Heater	184	4	P-8306	- body type 71	185	9	P-11073
- controls	184	7	P-10099	Heater and controls	184	8	P-8804
- hose installation	184	17	P-13393	- hose installation-6 cyl.	184	16	P-13391
Radio and stereo				- hose installation-8 cyl.	184	17	P-13393
- AM/FM stereo tape player, AM/FM	188	4	P-10183	Radio and stereo			
multiplex radio				- AM/FM multiplex radio and	188	5	P-9971
- antenna and related parts - electric	188	9	P-8420	speakers			
Shock absorber				Rear window defogger	185	11	P-11445
- front	30	1	P-8639	Shock absorber			
- rear	54	1	P-10302	- front	30	1	P-8639
				- rear	54	9	P-8638
<b>C (MONTEGO)</b>				<b>D (LINCOLN)</b>			
Air Conditioner				Air Conditioner			
- compressor - Tecumseh design	197	3	P-4381	- compressor - swash plate design	197	1	P-8492
- compressor - York design	197	2	P-4382	- compressor clutches -	197	1	P-8492
- compressor clutches - integral A/C	197	4	P-3216	automatic temperature control			
- condenser, dehydrator and related	197.1	4	P-8882	- controls - automatic temperature	195.1	7	P-7388
parts-A/C-dealer installed-6 cyl.				control			
- condenser, dehydrator and related	197.2	18	P-8882	- controls - manual	195.1	8	P-7387
parts-A/C-dealer installed-8 cyl.				- engine compartment	197.2	7	P-10304
- controls - manual integral A/C	195.1	17	P-8808	- passenger compartment -	195.1	5	P-7391
- controls - integral A/C	195.1	22	P-11444	automatic temperature control			
(automatic temperature control)				- passenger compartment - manual	195.1	6	P-7390
- engine compartment-A/C-dealer	197.1	3	P-8853	- automatic temperature control box	195.1	9	P-8489
installed-6 cyl.							
- engine compartment - integral A/C-	197.1	6	P-9960	Heated back window - defroster	185	5	P-7511
6 cyl.				Heater hose installation	184	17	P-13393
- engine compartment-A/C-dealer	197.2	3	P-8856	Radio and stereo			
installed-8 cyl. 302, 351W				- AM/stereo tape player, AM/FM	188	3	P-7745
- engine compartment-A/C-dealer	197.2	6	P-8855	multiplex radio and speakers			
installed-8 cyl. 351C, 400				- antenna and related parts - electric	188	7	P-7639
- engine compartment - integral A/C-	197.2	15	P-9961	Shock absorber			
8 cyl. 302, 351				- front	30	1	P-8639
- engine compartment - integral A/C-	197.2	16	P-9962	- rear	54	1	P-10302
8 cyl. 400							

**1973/79  
LINCOLN-MERCURY CARS**

**ILLUSTRATION  
SECTION 180**

E

**INDEX**

TITLE	SECTION	PAGE	ILLUS. NO.	TITLE	SECTION	PAGE	ILLUS. NO.
-------	---------	------	------------	-------	---------	------	------------

**1974**

<b>F (COUGAR)</b>				<b>J (CAPRI) - cont'd.</b>			
<b>Air Conditioner</b>				<b>Air Conditioner - cont'd.</b>			
- compressor - Tecumseh design	197	3	P-4381	- passenger compartment - economy	195	5	P-8881
- compressor - York design	197	2	P-4382	hang-on A/C bezel	197.3	7	P-11687
- compressor clutches - integral A/C	197	4	P-3216	- vacuum hoses - integral A/C	197.3	7	P-11688
- condenser, dehydrator and related parts-hang-on A/C economy and deluxe-8 cyl.	197.2	18	P-8882	4 cyl. 122 (2000 cc)			
- controls - manual integral A/C	195.1	17	P-8808	- vacuum hoses - integral A/C	197.3	7	P-11688
- controls - integral A/C (automatic temperature control)	195.1	22	P-11444	6 cyl. 171 (2800 cc)			
- controls and bezel - built-in A/C	195	4	P-10576	<b>Heater</b>			
- engine compartment-hang-on A/C economy and deluxe-8 cyl. 351C	197.2	6	P-8855	- controls and ducts	184	3	P-7539
- engine compartment - integral A/C-8 cyl. 351,400	197.2	4	P-7742		184	2	P-10566
- engine compartment - integral A/C-8 cyl. 429 and 460	197.2	17	P-9963	<b>Radio and stereo</b>			
- passenger compartment - economy hang-on A/C bezel	195	5	P-8881	- radio, antenna and related parts	188	1	P-11449
- passenger compartment - economy and deluxe-hang-on A/C evaporator	195	6	P-8847	<b>Shock absorber</b>			
- passenger compartment - manual integral A/C	195.1	16	P-8806	- front	30	4	P-10548
- passenger compartment - integral A/C(automatic temperature control)	195.1	21	P-11441	- rear	184	1	P-10549
- vacuum hoses - integral A/C	197.2	14	P-9965	<b>K (MARK IV)</b>			
<b>Heated back window - defroster</b>				<b>Air Conditioner</b>			
	185	3	P-9941	- compressor - swash plate design	197	1	P-8492
<b>Heater and controls</b>				- compressor clutches - automatic temperature control	197	1	P-8492
- hose installation	184	8	P-8804	- controls - automatic temperature control	195.1	10	P-8810
	184	17	P-13393	- engine compartment - automatic temperature control	197.2	9	P-9959
<b>Radio and stereo</b>				- passenger compartment - automatic temperature control	195.1	11	P-8807
- AM/FM multiplex radio and speakers	188	5	P-9971	- automatic temperature control box	195.1	9	P-8489
<b>Rear window defogger</b>				- vacuum hoses	197.2	8	P-9964
	185	11	P-11445	<b>Heated back window - defroster</b>			
<b>Shock absorber</b>					185	7	P-9942
- front	30	2	P-8639	<b>Heated windshield and heated back window</b>			
- rear	54	3	P-8638		185	8	P-11072
<b>J (CAPRI)</b>				<b>Heater hose installation</b>			
					184	17	P-13393
<b>Air Conditioner</b>				<b>Radio and stereo</b>			
- compressor - integral - 6 cyl.	197.1	10	P-11456	- AM/stereo tape player, AM/FM multiplex radio and speakers	188	6	P-9970
- compressor - integral - 4 cyl.	197.3	8	P-11457	- antenna and related parts - electric	188	8	P-9926
- condenser and hoses	197.3	4	P-11468	<b>Shock absorber</b>			
- controls-manual integral A/C	195.1	23	P-11461	- front	30	1	P-8639
- passenger compartment-integral A/C	195.1	24	P-11460	- rear	54	9	P-8638
- ducts	195.1	20	P-11463				
- engine compartment-hang-on A/C-4 cyl. 122 (2000 cc)	197.3	2	P-11606				
- engine compartment-hang-on A/C-6 cyl. 171 (2800 cc)	197.3	6	P-11593				
- passenger compartment-built-in A/C-dealer installed	195	1	P-10567				
- passenger compartment-A/C - dealer installed	195	6	P-8847				



**1973/79  
LINCOLN-MERCURY CARS**

**ILLUSTRATION  
SECTION 180**

G

**INDEX**

TITLE	SECTION	PAGE	ILLUS. NO.	TITLE	SECTION	PAGE	ILLUS. NO.
-------	---------	------	------------	-------	---------	------	------------

**1975**

<b>A (MERCURY)</b>				<b>C (MONTEGO) - cont'd.</b>			
Air Conditioner				Air Conditioner - cont'd.			
- compressor - swash plate design	197	1	P-8492	- passenger compartment - built in A/C-dealer installed	195	4	P-10576
- compressor clutches - integral A/C	197	1	P-8492	- passenger compartment - economy hang-on A/C bezel	195	5	P-8881
- compressor installation 8 cyl. 351, 400	197.2	24	P-12617	- passenger compartment - manual integral A/C	195.1	16	P-8806
- compressor installation 8 cyl. 460	197.2	9	P-9959	- passenger compartment - integral A/C (automatic temperature control)	195.1	21	P-11441
- controls - integral A/C	195.1	29	P-12616	- passenger compartment-A/C-dealer installed-evaporator	195	6	P-8847
- engine compartment - integral A/C-8 cyl. 351, 400	197.2	23	P-12614	- passenger compartment - deluxe hang-on A/C bezel	195	7	P-8851
- engine compartment - integral A/C-8 cyl. 460	197.2	9	P-9959	- vacuum hoses-integral A/C-8 cyl.	197.2	14	P-9965
- passenger compartment-built-in-A/C dealer installed-Canada only	195	3	P-12304				
- evaporator - integral A/C	195.1	30	P-12618	Heated back window - defroster			
- passenger compartment - integral A/C	195.1	31	P-12619	- body types 53 and 65	185	3	P-9941
- vacuum hoses - integral A/C	197.2	18	P-12612	- body type 71	185	9	P-11073
Auxiliary glove compartment-A/C	195	13	P-10768	Heater and controls	184	8	P-8804
Back window defogger	185	2	P-10206	- hose installation	184	17	P-13393
Heated back window - defroster	185	6	P-10165	Radio and stereo			
Heater	184	4	P-8306	- AM/FM multiplex radio and speakers	188	5	P-9971
- controls	184	7	P-10099				
- hose installation	184	17	P-13393	Rear window defogger	185	11	P-11445
Radio and stereo				Shock absorber			
- AM/FM stereo tape player, AM/FM multiplex radio	188	4	P-10183	- front	30	1	P-8639
- antenna and related parts - electric	188	9	P-8420	- rear	54	9	P-8638
Shock absorber							
- front	30	1	P-8639				
- rear	54	1	P-10302				
<b>C (MONTEGO)</b>				<b>D (LINCOLN)</b>			
Air Conditioner				Air Conditioner			
- compressor - Tecumseh design	197	3	P-4381	- compressor - swash plate design	197	1	P-8492
- compressor - York design	197	2	P-4382	- compressor clutches -	197	1	P-8492
- compressor clutches - integral A/C	197	4	P-3216	- controls	195.1	28	P-12434
- condenser, dehydrator and related parts-A/C-dealer installed-6 cyl.	197.1	4	P-8882	- engine compartment	197.2	22	P-12432
- controls - manual integral A/C	195.1	17	P-8808	- passenger compartment	195.1	27	P-12433
- controls - integral A/C (automatic temperature control)	195.1	22	P-11444	- vacuum hoses	197.2	8	P-12431
- engine compartment-A/C-dealer installed-8 cyl. 351W	197.2	3	P-8856	- automatic temperature control box	195.1	9	P-8489
- engine compartment-A/C-dealer installed-8 cyl. 351, 400	197.2	6	P-8855				
- engine compartment-integral A/C-8 cyl. 351	197.2	15	P-9961	Heated back window - defroster	185	5	P-7511
- engine compartment - integral A/C-8 cyl. 400	197.2	16	P-9962				
- engine compartment - integral A/C-8 cyl. 460	197.2	17	P-9963	Heater hose installation	184	17	P-13393
				Radio and stereo			
				- AM/stereo tape player, AM/FM multiplex radio and speakers	188	3	P-7745
				- antenna and related parts - electric	188	7	P-7639
				Shock absorber			
				- front	30	1	P-8639
				- rear	54	1	P-10302

## INDEX

TITLE	SECTION	PAGE	ILLUS. NO.	TITLE	SECTION	PAGE	ILLUS. NO.
<b>1975</b>							
<b>F (COUGAR)</b>				<b>G (MONARCH) - cont'd.</b>			
Air Conditioner				Air Conditioner - cont'd.			
- compressor - Tecumseh design	197	3	P-4381	- engine compartment-hang-on A/C economy and deluxe-6 cyl.	197.1	3	P-8853
- compressor - York design	197	2	P-4382	- engine compartment-integral A/C-6 cyl.	197.1	9	P-12299
- compressor clutches - integral A/C	197	4	P-3216	- engine compartment-integral A/C-8 cyl.	197.2	21	P-12298
- condenser, dehydrator and related parts-hang-on A/C economy and deluxe-8 cyl.	197.2	18	P-8882	- engine compartment-hang-on A/C economy and deluxe-8 cyl.	197.2	3	P-8856
- controls - manual integral A/C	195.1	17	P-8808	- passenger compartment-A/C-dealer installed-built-in	195	12	P-12308
- controls - integral A/C (automatic temperature control)	195.1	22	P-11444	- passenger compartment-integral A/C	195.1	26	P-12300
- controls and bezel - built-in A/C	195	4	P-10576	- vacuum hoses-integral A/C-6 cyl.	197.1	7	P-12295
- engine compartment-hang-on A/C economy and deluxe-8 cyl. 351	197.2	6	P-8855	- vacuum hoses-integral A/C-8 cyl.	197.2	19	P-12295
- engine compartment-integral A/C-8 cyl. 351, 400	197.2	4	P-7742				
- engine compartment - integral A/C-8 cyl. 460	197.2	17	P-9963	Back window defogger	185	15	P-12177
- passenger compartment - economy hang-on A/C bezel	195	5	P-8881	Heated back window-defroster	185	14	P-12172
- passenger compartment - economy and deluxe-hang-on A/C evaporator	195	6	P-8847	Heater and controls	184	11	P-12154
- passenger compartment - manual integral A/C	195.1	16	P-8806	- hose installation-6 cyl.	184	16	P-13391
- passenger compartment - integral A/C (automatic temperature control)	195.1	21	P-11441	- hose installation-8 cyl.	184	17	P-13393
- vacuum hoses - integral A/C	197.2	14	P-9965				
Heated back window - defroster	185	3	P-9941	Radio			
Heater and controls	184	8	P-8804	- AM/FM multiplex	188	14	P-12179
- hose installation	184	17	P-13393	- AM/FM monaural	188	13	P-12178
				Shock absorber			
Radio and stereo				- front	30	2	P-6927
- AM/FM multiplex radio and speakers	188	5	P-9971	- rear	54	8	P-6887
Rear window defogger	185	11	P-11445				
Shock absorber				<b>J (CAPRI) - REFER TO 1976</b>			
- front	30	2	P-8639				
- rear	54	3	P-8638	<b>K (MARK IV)</b>			
				Air Conditioner			
<b>G (MONARCH)</b>				- compressor - swash plate design	197	1	P-8492
Air Conditioner				- compressor clutches - automatic temperature control	197	1	P-8492
- compressor - Tecumseh design	197	3	P-4381	- controls - automatic temperature control	195.1	22	P-11444
- compressor - York design	197	2	P-4382	- engine compartment - automatic temperature control	197.2	9	P-9959
- compressor clutches - integral A/C	197	4	P-3216	- passenger compartment - automatic temperature control	195.1	21	P-11441
- condenser dehydrator and related parts - hang-on A/C economy and deluxe-6 cyl.	197.1	4	P-8882	- vacuum hoses	197.2	10	P-12430
- condenser, dehydrator and related parts - hang-on A/C economy and deluxe-8 cyl.	197.2	18	P-8882				
- condenser, dehydrator and related parts-integral A/C-6 cyl.	197.1	8	P-12296	Heated back window - defroster	185	7	P-9942
- condenser, dehydrator and related parts-integral A/C-8 cyl.	197.2	20	P-12296	Heated windshield and heated back window	185	8	P-11072
- controls-manual integral A/C	195.1	25	P-12297	Heater hose installation	184	17	P-13393
				Radio and stereo			
				- AM/stereo tape player, AM/FM multiplex radio and speakers	188	6	P-9970
				- antenna and related parts - electric	188	8	P-9926
				Shock absorber			
				- front	30	1	P-8639
				- rear	54	9	P-8638



**1973/79  
LINCOLN-MERCURY CARS**

**ILLUSTRATION  
SECTION 180**

J

**INDEX**

TITLE	SECTION	PAGE	ILLUS. NO.	TITLE	SECTION	PAGE	ILLUS. NO.
-------	---------	------	------------	-------	---------	------	------------

**1975**

<b>L (BOBCAT)</b>				<b>P (COMET) - cont'd.</b>			
Air Conditioner				Air Conditioner - cont'd.			
- compressor	197	2	P-4382	- engine compartment - 8 cyl.	197.2	1	P-6905
- compressor - integral A/C - 4 cyl.	197.3	9	P-11429	- engine compartment-hang-on A/C economy and deluxe-8 cyl.	197.2	3	P-8856
- compressor clutch - integral A/C	197	4	P-3216	- passenger compartment - built-in A/C - dealer installed	195	9	P-11329
- condenser, dehydrator and related parts-hang-on A/C economy and deluxe	197.3	8	P-8883	- passenger compartment-economy hang-on A/C bezel	195	5	P-8881
- engine compartment-hang-on A/C-4 cyl. 140 (2300 cc)	197.3	5	P-11592	- passenger compartment - deluxe hang-on A/C bezel	195	2	P-8849
- controls - integral A/C	195.1	19	P-11004	- passenger compartment - integral A/C	195.1	1	P-6898
- engine compartment-hang-on A/C-6 cyl. 171 (2800 cc)	197.1		Δ	- passenger compartment - economy and deluxe-hang-on A/C evaporator	195	6	P-8847
- engine compartment - integral A/C - 6 cyl.	197.1	11	P-12439	- vacuum hoses - integral A/C-6 cyl.	197.1	1	P-6928
- condenser, dehydrator and related parts - integral A/C	197.3	1	P-11559	- vacuum hoses - integral A/C-8 cyl.	197.2	2	P-6928
- passenger compartment - integral A/C	195.1	18	P-10981	Back window defogger	185	1	P-6893
- passenger compartment - built-in A/C - dealer installed	195	10	P-11327	Heater and controls	184	13	P-12701
- passenger compartment - economy and deluxe-hang-on A/C evaporator	195	6	P-8847	- hose installation-6 cyl.	184	16	P-13391
- passenger compartment - deluxe hang-on A/C bezel	195	8	P-8848	- hose installation-8 cyl.	184	17	P-13393
- passenger compartment - economy hang-on A/C bezel	195	5	P-8881	Radio			
- vacuum hoses - integral A/C-4 cyl.	197.3	3	P-11003	- AM/FM multiplex	188	11	P-10185
- vacuum hoses - integral-6 cyl.	197.1	10	P-12440	Shock absorber			
Heated back window (defroster)-Page (A)	185	12	P-11602	- front	30	2	P-6927
- Page (B)	185	13	P-11603	- rear	54	8	P-6887
Heater and controls	184	10	P-11022	<b>Y (METEOR)</b>			
- hose installation-4 cyl.	184	16	P-13390	Air Conditioner			
- hose installation-6 cyl.	184	17	P-13392	- compressor - swash plate design	197	1	P-8492
Radio and stereo				- compressor clutches - integral A/C	197	1	P-8492
- AM/FM multiplex radio and speakers - integral	188	15	P-12441	- compressor installation 8 cyl. 351, 400	197.2	24	P-12617
Rear window defogger	185	10	P-11446	- compressor installation 8 cyl. 460	197.2	9	P-9959
Shock absorber				- controls - integral A/C	195.1	29	P-12616
- front	30	5	P-10856	- engine compartment - integral A/C-8 cyl. 351,400	197.2	23	P-12614
- rear	54	12	P-10895	- engine compartment - integral A/C-8 cyl. 460	197.2	9	P-9959
<b>P (COMET)</b>				- passenger compartment-built-in-A/C - dealer installed	195	3	P-12304
Air Conditioner				- evaporator - integral A/C	195.1	30	P-12618
- compressor - Tecumseh design	197	3	P-4381	- passenger compartment - integral A/C	195.1	31	P-12619
- compressor - York design	197	2	P-4382	- vacuum hoses - integral A/C	197.2	18	P-12612
- compressor clutches - integral A/C	197	4	P-3216	Auxiliary glove compartment A/C	195	13	P-10768
- condenser, dehydrator and related parts-hang-on A/C economy and deluxe-6 cyl.	197.1	4	P-8882	Back window defogger	185	2	P-10206
- condenser, dehydrator and related parts-hang-on A/C economy and deluxe-8 cyl.	197.2	18	P-8882	Heater	184	4	P-8306
- controls - integral A/C	195.1	2	P-6899	- controls	184	7	P-10099
- engine compartment-hang-on A/C economy and deluxe-6 cyl.	197.1	3	P-8853	Heated back window - defroster	185	6	P-10165
- engine compartment-integral A/C-6 cyl.	197.1	2	P-6904	Radio and stereo			
				- AM/FM stereo tape player, AM/FM multiplex radio	188	4	P-10183
				- antenna and related parts-electric	188	9	P-8420
				Shock absorber			
				- front	30	1	P-8639
				- rear	54	1	P-10302

## INDEX

TITLE	SECTION	PAGE	ILLUS. NO.	TITLE	SECTION	PAGE	ILLUS. NO.
<b>1976</b>							
<b>A (MERCURY)</b>				<b>C (MONTEGO) - cont'd.</b>			
<b>AIR CONDITIONER</b>				<b>AIR CONDITIONER - cont'd.</b>			
Bezels and Controls -				Compressor Installation -			
- hang-on	195	5	P-8881	- hang-on 8 cyl. 351W	197.2	3	P-8856
- built-in	195	3	P-12304	- hang-on 8 cyl. 351M, 400	197.2	6	P-8855
- integral	195.1	29	P-12616	- integral 8 cyl. 351, 400	197.2	15	P-9961
Compressor -				- integral 8 cyl. 460	197.2	17	P-9963
- swash plate - integral	197	1	P-8492	Condenser, Dehydrator -			
- York - hang-on	197	2	P-4382	- hang-on	197.2	18	P-8882
- clutches	197	4	P-3216	- integral - 8 cyl. 351, 400	197.2	15	P-9961
Compressor Installation -				- integral - 8 cyl. 460	197.2	17	P-9963
- hang-on 351, 400	197.2	6	P-8855	Evaporator -			
- integral 351, 400	197.2	24	P-12617	- hang-on, built-in	195	6	P-8847
- integral 460	197.2	9	P-9959	- integral - manual	195.1	16	P-8806
Condenser, Dehydrator -				- integral - A.T.C.	195.1	21	P-11441
- hang-on	197.2	18	P-8882	Passenger Compartment -			
- integral 351, 400	197.2	23	P-12614	- integral-manual	195.1	16	P-8806
- integral 460	197.2	9	P-9959	- integral-A.T.C.	195.1	21	P-11441
Evaporator -				Vacuum Hoses -			
- hang-on	195	6	P-8847	- hang-on	197.2	18	P-8882
- integral	195.1	30	P-12618	- integral	197.2	25	P-12842
Passenger Compartment -				Heated back window - defroster			
- hang-on	195	5	P-8881	- body types 53 and 65	185	3	P-9941
- built-in	195	3	P-12304	- body type 71	185	9	P-11073
- integral	195.1	31	P-12619	Heater and controls			
Vacuum Hoses -				- hose installation	184	17	P-13393
- hang-on	197.2	18	P-8882	Radio and stereo			
- integral	197.2	18	P-12612	- AM/FM multiplex radio and speakers	188	5	P-9971
Auxiliary glove compartment-A/C				Rear window defogger			
	195	13	P-10768		185	11	P-11445
Back window defogger				Shock absorber			
	185	2	P-10206	- front	30	1	P-8639
Heated back window - defroster				- rear	54	1	P-10302
	185	6	P-10165	<b>D (LINCOLN)</b>			
Heater				<b>AIR CONDITIONER</b>			
- controls	184	4	P-8306	A.T.C. Control Box			
- hose installation	184	7	P-10099		195.1	9	P-8489
	184	17	P-13393	Bezel and Control			
Radio and stereo					195.1	28	P-12434
- AM/FM stereo tape player, AM/FM multiplex radio	188	4	P-10183	Compressor -			
- antenna and related parts - electric	188	12	P-11652	- swash plate	197	1	P-8492
Shock absorber				- clutches	197	1	P-8492
- front	30	1	P-8639	Compressor Installation			
- rear	54	1	P-10302		197.2	22	P-12432
<b>C (MONTEGO)</b>				Condenser, Dehydrator			
<b>AIR CONDITIONER</b>					197.2	22	P-12432
Bezels and Controls -				Passenger Compartment			
- built-in	195	4	P-10576		195.1	27	P-12433
- hang-on-economy	195	5	P-8881	Vacuum Hoses			
- hang-on-deluxe	195	7	P-8851		197.2	8	P-12431
- integral-manual	195.1	17	P-8808	Heated back window - defroster			
- integral-A.T.C.	195.1	22	P-11444		185	5	P-7511
Compressor -				Heater hose installation			
- Tecumseh	197	3	P-4381		184	17	P-13393
- York	197	2	P-4382	Radio and stereo			
- clutches	197	4	P-3216	- AM/stereo tape player, AM/FM multiplex radio, speakers and antenna	188	16	P-12872
				Shock absorber			
				- front	30	1	P-8639
				- rear	54	1	P-10302

**1973/79  
LINCOLN-MERCURY CARS**

**ILLUSTRATION  
SECTION 180**

L

**INDEX**

TITLE	SECTION	PAGE	ILLUS. NO.	TITLE	SECTION	PAGE	ILLUS. NO.
-------	---------	------	------------	-------	---------	------	------------

**1976**

<b>F (COUGAR)</b>			
<b>AIR CONDITIONER</b>			
Bezels and Controls -			
- built-in A/C	195	4	P-10576
- hang-on	195	5	P-8881
- integral - manual	195.1	17	P-8808
- integral - A.T.C.	195.1	22	P-11444
Evaporator -			
- hang-on	195	6	P-8847
- integral - manual	195.1	16	P-8806
- integral - A.T.C.	195.1	21	P-11441
Compressor -			
- Tecumseh	197	3	P-4381
- York	197	2	P-4382
- clutches	197	4	P-3216
Compressor Installation -			
- hang-on	197.2	6	P-8855
- integral - 351, 400	197.2	4	P-7742
- integral - 460	197.2	17	P-9963
Condenser, Dehydrator -			
- hang-on	197.2	18	P-8882
- integral - 351, 400	197.2	4	P-7742
- integral - 460	197.2	17	P-9963
Passenger Compartment -			
- integral - manual	195.1	16	P-8806
- integral - A.T.C.	195.1	21	P-11441
Vacuum Hoses -			
- hang-on	197.2	18	P-8882
- integral	197.2	5	P-12842
Heated back window - defroster	185	3	P-9941
Heater and controls	184	8	P-8804
- hose installation	184	17	P-13393
Radio and stereo			
- AM/FM multiplex radio and speakers	188	5	P-9971
Rear window defogger	185	11	P-11445
Shock absorber			
- front	30	2	P-8639
- rear	54	3	P-8638

<b>G (MONARCH)</b>			
<b>AIR CONDITIONER</b>			
Bezels and Controls -			
- hang-on	195	5	P-8881
- built-in	195	11	P-12308
- integral	195.1	25	P-12297
Evaporator -			
- hang-on, built-in	195	6	P-8847
- integral	195.1	26	P-12300
Compressor -			
- swash plate	197	1	P-8492
- York	197	2	P-4382
- clutches	197	4	P-3216

<b>G (MONARCH) - cont'd.</b>			
<b>AIR CONDITIONER - cont'd.</b>			
Compressor Installation -			
- hang-on - 6 cyl.	197.1	3	P-8853
- hang-on - 8 cyl.	197.2	3	P-8856
- integral - 6 cyl.	197.1	12	P-12742
- integral - 8 cyl.	197.2	24	P-12743
Condenser, Dehydrator -			
- hang-on - 6 cyl.	197.1	4	P-8882
- hang-on - 8 cyl.	197.2	18	P-8882
- integral	197.2	20	P-12296
Vacuum Hoses -			
- hang-on	197.1	4	P-8882
- integral - 6 cyl.	197.1	13	P-12744
- integral - 8 cyl.	197.2	26	P-13089
Passenger Compartment -			
- built-in	195	11	P-12308
- integral	195.1	26	P-12300
Heated back window - defroster	185	14	P-12172
Heater and controls	184	11	P-12154
- hose installation-6 cyl.	184	16	P-13391
- hose installation-8 cyl.	184	17	P-13393
Radio			
- AM/FM multiplex	188	14	P-12179
- AM/FM monaural	188	13	P-12178
Rear window defogger	185	15	P-12177
Shock absorber			
- front	30	2	P-6927
- rear	54	8	P-6887

<b>J (CAPRI)</b>			
<b>AIR CONDITIONER</b>			
Bezels and Controls -			
- ducts	195.1	20	P-11463
- controls	195.1	23	P-11461
Compressor -			
- York	197	2	P-4382
- clutches	197	4	P-3216
Compressor Installation -			
- hang-on	197.3	6	P-11593
- integral - 4 cyl.	197.3	10	P-12665
- integral - 6 cyl.	197.1	4	P-12666
Condenser, Dehydrator -			
- hang-on	197.3	8	P-8883
- integral - 6 cyl.	197.3	4	P-11468
Evaporator -			
- hang-on, built-in	195	6	P-8847
- integral	195.1	24	P-11460



# 1973/79 LINCOLN-MERCURY CARS

ILLUSTRATION  
SECTION 180

N

## INDEX

TITLE	SECTION	PAGE	ILLUS. NO.	TITLE	SECTION	PAGE	ILLUS. NO.
-------	---------	------	------------	-------	---------	------	------------

## 1976

P (COMET)				Y (METEOR)			
<b>AIR CONDITIONER</b>				<b>AIR CONDITIONER</b>			
<b>Bezels &amp; Controls -</b>				<b>Bezels and Controls -</b>			
- hang-on - economy	195	5	P-8881	- hang-on	195	5	P-8881
- hang-on - deluxe	195	2	P-8849	- built-in	195	3	P-12304
- integral	195.1	2	P-6899	- integral	195.1	29	P-12616
<b>Compressor-</b>				<b>Compressor -</b>			
- Tecumseh	197	3	P-4381	- swash plate - integral	197	1	P-8492
- York	197	2	P-4382	- York - hang-on	197	2	P-4382
- clutches	197	4	P-3216	- clutches	197	4	P-3216
<b>Compressor Installation -</b>				<b>Compressor Installation -</b>			
- hang-on - 6 cyl.	197.1	3	P-8853	- hang-on 351,400	197.2	6	P-8855
- hang-on - 8 cyl.	197.2	3	P-8856	- integral 351,400	197.2	24	P-12617
- integral - 6 cyl.	197.1	2	P-6904	- integral 460	197.2	9	P-9959
- integral - 8 cyl.	197.2	1	P-6905	<b>Condenser, Dehydrator -</b>			
<b>Condenser, Dehydrator -</b>				<b>- hang-on</b>			
- hang-on - 6 cyl.	197.1	4	P-8882	- integral 351,400	197.2	23	P-12614
- hang-on - 8 cyl.	197.2	18	P-8882	- integral 460	197.2	9	P-9959
- integral - 6 cyl.	197.2	2	P-6904	<b>Evaporator -</b>			
- integral - 8 cyl.	197.2	1	P-6905	<b>- hang-on</b>			
<b>Passenger Compartment -</b>				<b>- hang-on</b>			
- hang-on	195	6	P-8847	- integral	195	6	P-8847
- built-in	195	9	P-11329	<b>Hoses -</b>			
- integral	195.1	1	P-6898	<b>- hang-on</b>			
<b>Vacuum Hoses -</b>				<b>- integral</b>			
- hang-on	197.1	4	P-8882	- hang-on	197.2	18	P-8882
- integral - 6 cyl.	197.1	1	P-6928	- integral	197.2	18	P-12612
- integral - 8 cyl.	197.2	2	P-6928	<b>Passenger Compartment -</b>			
<b>Back window defogger</b>				<b>- hang-on</b>			
	185	1	P-6893	- built-in	195	5	P-8881
<b>Heater and controls</b>				<b>- built-in</b>			
	184	13	P-12701	- integral	195	3	P-12304
- hose installation-6 cyl.	184	16	P-13391	- integral	195.1	31	P-12619
- hose installation-8 cyl.	184	17	P-13393	<b>Auxiliary glove compartment A/C</b>			
<b>Radio</b>				<b>Heated back window - defroster</b>			
- AM/FM multiplex	188	11	P-10185		185	6	P-10165
<b>Shock absorber</b>				<b>Heater</b>			
- front	30	2	P-6927		184	4	P-8306
- rear	54	8	P-6887	- controls	184	7	P-10099
				- hose installation	184	17	P-13393
				<b>Radio and stereo</b>			
				<b>- AM/FM stereo tape player, AM/FM</b>			
				<b>multiplex radio</b>			
				- antenna and related parts-electric	188	12	P-11652
				<b>Rear window defogger</b>			
					185	2	P-10206
				<b>Shock absorber</b>			
				<b>- front</b>			
					30	1	P-8639
				<b>- rear</b>			
					54	1	P-10302

## INDEX

TITLE

SECTION | PAGE | ILLUS. NO. |

TITLE

SECTION | PAGE | ILLUS. NO.

1977

## A (MERCURY)

AIR CONDITIONER			
Bezels and Controls -			
- hang-on	195	5	P-8881
- built-in -Canada only	195	3	P-12304
- integral	195.1	29	P-12616
Compressor -			
- swash plate - integral	197	1	P-8492
- York - hang-on	197	2	P-4382
- clutches	197	4	P-3216
Compressor Installation -			
- hang-on 351,400	197.2	6	P-8855
- integral 351,400	197.2	25	P-13253
- integral 460	197.2	9	P-9959
Condenser, Dehydrator -			
- hang-on	197.2	18	P-8882
- integral 351,400	197.2	23	P-12614
- integral 460	197.2	9	P-9959
Evaporator -			
- hang-on	195	6	P-8847
- integral	195.1	30	P-12618
Passenger Compartment -			
- hang-on	195	5	P-8881
- built-in	195	3	P-12304
- integral	195.1	31	P-12619
Vacuum Hoses -			
- hang-on	197.2	18	P-8882
- integral	197.2	18	P-12612
Auxiliary glove compartment-A/C	195	13	P-10768
Heated back window - defroster	185	6	P-10165
Heater	184	4	P-8306
- controls	184	7	P-10099
- hose installation	184	17	P-13393
Radio and stereo			
- AM/FM stereo tape plyer, AM/FM multiplex radio	188	4	P-10183
- antenna and related parts - electric	188	12	P-11652
Shock absorber			
- front	30	1	P-8639
- rear	54	1	P-10302

## D (LINCOLN)

AIR CONDITIONER			
A.T.C. Control Box	195.1	9	P-8489
Bezel and Control	195.1	28	P-12434
Compressor -			
- swash plate	197	1	P-8492
- clutches	197	1	P-8492
Compressor Installation	197.2	22	P-12432
Condenser, Dehydrator	197.2	22	P-12432
Passenger Compartment	195.1	27	P-12433
Vacuum Hoses	197.2	8	P-12431

## D (LINCOLN) - cont'd.

Heated back window - defroster	185	5	P-7511
Heater hose installation	184	17	P-13393
Radio and stereo			
- AM/stereo tape player, AM/FM multiplex radio, speakers and antenna	188	16	P-12872
- CB radio, antenna and related parts	188	18	P-13261
Shock absorber			
- front	30	1	P-8639
- rear	54	1	P-10302

## F (COUGAR)

AIR CONDITIONER			
Bezels and Controls -			
- built-in	195	4	P-10576
- hang-on-economy	195	5	P-8881
- hang-on-deluxe	195	7	P-8851
- integral-manual	195.1	39	P-13380
- integral-A.T.C.	195.1	37	P-13381
Compressor -			
- Tecumseh	197	3	P-4381
- York	197	2	P-4382
- clutches	197	4	P-3216
Compressor Installation -			
- hang-on 8 cyl. 351W	197.2	3	P-8856
- hang-on 8 cyl. 351M,400	197.2	6	P-8855
- integral 8 cyl. 351,400	197.2	15	P-9961
Condenser, Dehydrator -			
- hang-on	197.2	18	P-8882
- integral - 8 cyl. 351,400	197.2	15	P-9961
Evaporator -			
- hang-on, built-in	195	6	P-8847
- integral - manual	195.1	38	P-13378
- integral - A.T.C.	195.1	36	P-13379
Passenger Compartment -			
- integral-manual	195.1	38	P-13378
- integral-A.T.C.	195.1	36	P-13379
Vacuum Hoses -			
- hang-on	197.2	18	P-8882
- integral	197.2	25	P-12842
Heated back window - defroster			
- body types 53 and 65	185	3	P-9941
- body type 71	185	9	P-11073
Heater and controls	184	8	P-8804
- hose installation	184	17	P-13393
Radio and stereo			
- AM/FM multiplex radio and speakers	188	5	P-9971
Shock absorber			
- front	30	1	P-8639
- rear	54	9	P-8638

# 1973/79 LINCOLN-MERCURY CARS

ILLUSTRATION  
SECTION 180

Q

## INDEX

TITLE	SECTION   PAGE   ILLUS. NO.	TITLE	SECTION   PAGE   ILLUS. NO.
-------	-----------------------------	-------	-----------------------------

# 1977

### G (MONARCH)

AIR CONDITIONER			
Bezels and Controls -			
- hang-on	195	5	P-8881
- built-in	195	11	P-12308
- integral - manual	195.1	25	P-12297
- integral - A.T.C.	195.1	32	P-13226
Compressor -			
- swash plate	197	1	P-8492
- York	197	2	P-4382
- clutches	197	4	P-3216
Compressor Installation -			
- hang-on - 6 cyl.	197.1	3	P-8853
- hang-on - 8 cyl.	197.2	3	P-8856
- integral - 6 cyl.	197.1	12	P-12742
- integral - 8 cyl.	197.2	24	P-12743
Condenser, Dehydrator -			
- hang-on - 6 cyl.	197.1	4	P-8882
- hang-on - 8 cyl.	197.2	18	P-8882
- integral	197.2	20	P-12296
Evaporator -			
- hang-on, built-in	195	6	P-8847
- integral - manual	195.1	26	P-12300
- integral - A.T.C.	195.1	33	P-13228
Passenger Compartment -			
- built-in	195	11	P-12308
- integral - manual	195.1	26	P-12300
- integral - A.T.C.	195.1	33	P-13228
Vacuum Hoses -			
- hang-on	197.1	4	P-8882
- integral - 6 cyl.	197.1	13	P-12744
- integral - 8 cyl.	197.2	26	P-13084
Heated back window - defroster	185	14	P-12172
Heater and controls	184	11	P-12154
- hose installation-6 cyl.	184	16	P-13391
- hose installation-8 cyl.	184	17	P-13393
Radio			
- AM/FM multiplex	188	14	P-12179
- AM/FM monaural	188	13	P-12178
Rear window defogger	185	15	P-12177
Shock absorber			
- front	30	2	P-6927
- rear	54	8	P-6887

### J (CAPRI)

AIR CONDITIONER			
Bezels and Controls -			
- ducts	195.1	20	P-11463
- controls	195.1	23	P-11461
Compressor -			
- York	197	2	P-4382
- clutches	197	4	P-3216
Compressor Installation -			
- hang-on	197.3	6	P-11593
- integral - 4 cyl.	197.3	10	P-12665
- integral - 6 cyl.	197.1	4	P-12666

### J (CAPRI) - cont'd.

AIR CONDITIONER cont'd.			
Condenser, Dehydrator -			
- integral - 6 cyl.	197.3	4	P-11468
- hang-on	197.3	6	P-8883
Evaporator -			
- hang-on, built-in	195	6	P-8847
- integral	195.1	24	P-11460
Passenger Compartment -			
- built-in	195	12	P-12451
- hang-on	195	5	P-8881
- integral	195.1	24	P-11460
Vacuum Hoses -			
- hang-on	197.3	8	P-8883
- integral	197.3	4	P-11468
Back window wiper, washer	175.1	11	P-12252
Heater	184	14	P-12960
- controls and ducts	184	13	P-12327
Heater hoses -			
- w/integral A/C - 4 cyl.	197.3	7	P-11688
- w/o integral A/C - 4 cyl.	184	15	P-12961
- w/integral A/C - 6 cyl.	197.3	7	P-11687
- w/o integral A/C - 6 cyl.	184	15	P-12962
Radio and stereo			
- radio, antenna and related parts	188	1	P-11449

### K (MARK V)

AIR CONDITIONER			
Compressor -			
- swash plate	197	1	P-8492
- clutches	197	1	P-8402
Compressor installation			
- integral 400	197.2	25	P-13253
- integral 460	197.2	9	P-9959
Condenser, Dehydrator			
- integral 400	197.2	23	P-12614
- integral 460	197.2	9	P-9959
Controls	195.1	35	P-13382
Passenger Compartment	195.1	36	P-13379
Vacuum Hoses	197.2	10	P-12430
Heated back window - defroster	185	7	P-9942
Heater hose installation	184	17	P-13393
Radio and stereo			
- AM/stereo tape player, AM/FM multiplex radio and speakers	188	6	P-9970
- antenna and related parts - electric	188	8	P-9926
- CB radio, antenna and related parts	188	17	P-13260
Shock absorber			
- front	30	1	P-8639
- rear	54	9	P-8638

## INDEX

TITLE

SECTION | PAGE | ILLUS. NO. |

TITLE

SECTION | PAGE | ILLUS. NO. |

## 1977

## L (BOBCAT) "Before 6/27/77"

For units built "From 6/27/77" refer to 1978

AIR CONDITIONER			
Bezels and Controls -			
- hang-on - economy	195	5	P-8881
- hang-on - deluxe	195	8	P-8848
- built-in	195	10	P-11327
- integral	195.1	19	P-11004
Compressor -			
- York	197	2	P-4382
- clutch	197	4	P-3216
Compressor Installation -			
- hang-on	197.3	5	P-11592
- integral - 6 cyl.	197.1	11	P-12439
- integral - 4 cyl.	197.3	9	P-11429
Condenser, Dehydrator -			
- hang-on	197.3	8	P-8883
- integral	197.3	1	P-11559
Evaporator -			
- hang-on	195	6	P-8847
Passenger Compartment -			
- integral	195.1	34	P-13383
Vacuum Hoses -			
- hang-on	197.3	8	P-8883
- integral - 4 cyl.	197.3	3	P-11003
- integral - 6 cyl.	197.1	10	P-12440
Heated back window (defroster)-Page (A)	185	12	P-11602
-Page (B)	185	13	P-11603
Heater and controls	184	10	P-11022
- hose installation - 4 cyl.	184	16	P-13390
- hose installation - 6 cyl.	184	17	P-13392
Radio and stereo			
- AM/FM multiplex radio and speakers - integral	188	15	P-12441
Rear window defogger	185	10	P-11446
Shock absorber			
- front	30	5	P-10856
- rear	54	12	P-10895

## P (COMET)

AIR CONDITIONER			
Bezels & Controls -			
- hang-on - economy	195	5	P-8881
- integral	195.1	2	P-6899
Compressor -			
- Tecumseh	197	3	P-4381
- York	197	2	P-4382
- clutches	197	4	P-3216

## P (COMET) - cont'd.

AIR CONDITIONER - cont'd.			
Compressor Installation -			
- hang-on - 6 cyl.	197.1	3	P-8853
- hang-on - 8 cyl.	197.2	3	P-8856
- integral - 6 cyl.	197.1	2	P-6904
- integral - 8 cyl.	197.2	1	P-6905
Condenser, Dehydrator -			
- hang-on - 6 cyl.	197.1	4	P-8882
- hang-on - 8 cyl.	197.2	18	P-8882
- integral - 6 cyl.	197.2	2	P-6904
- integral - 8 cyl.	197.2	1	P-6905
Passenger Compartment -			
- hang-on	195	6	P-8847
- integral	195.1	1	P-6898
Vacuum Hoses -			
- hang-on	197.1	4	P-8882
- integral - 6 cyl.	197.1	1	P-6928
- integral - 8 cyl.	197.2	2	P-6928
Back window defogger	185	1	P-6893
Heater and controls	184	13	P-12701
- hose installation-6 cyl.	184	16	P-13391
- hose installation-8 cyl.	184	17	P-13393
Radio			
- AM/FM multiplex	188	11	P-10185
Shock absorber			
- front	30	2	P-6927
- rear	54	8	P-6887

## V (VERSAILLES)

AIR CONDITIONER			
Bezels and Controls	195.1	32	P-13226
Compressor and clutch	197	1	P-8492
Compressor Installation	197.2	24	P-12743
Condenser, Dehydrator	197.2	20	P-12296
Evaporator	195.1	33	P-13228
Passenger Compartment	195.1	33	P-13228
Vacuum Hoses	197.2	26	P-13084
Heated back window - defroster	185	14	P-12172
Heater and controls	184	11	P-12154
- hose installation	184	17	P-13393
Radio - antenna and related parts - electric	188	21	P-14207
- AM/FM multiplex	188	14	P-12179
Shock absorber			
- front	30	2	P-6927
- rear	54	8	P-6887



**1973/79  
LINCOLN-MERCURY CARS**

**ILLUSTRATION  
SECTION 180**

S

**INDEX**

TITLE	SECTION	PAGE	ILLUS. NO.	TITLE	SECTION	PAGE	ILLUS. NO.
-------	---------	------	------------	-------	---------	------	------------

**1978**

<b>A (MERCURY)</b>				<b>D (LINCOLN)</b>			
<b>AIR CONDITIONER</b>				<b>AIR CONDITIONER</b>			
Bezels and Controls -				A.T.C. Control Box	195.1	9	P-8489
- hang-on	195	5	P-8881	Bezel and Control	195.1	43	P-15037
- built-in-Canada only	195	3	P-12304	Compressor -			
- integral	195.1	29	P-12616	- swash plate	197	1	P-8492
Compressor -				- clutches	197	1	P-8492
- swash plate - integral	197	1	P-8492	Compressor Installation			
- York - hang-on	197	2	P-4382	- 8 cyl. 400	197.2	29	P-15031
- clutches	197	4	P-3216	- 8 cyl. 460	197.2	22	P-12432
Compressor Installation -				Condenser, Dehydrator			
- hang-on 351,400	197.2	6	P-8855	- 8 cyl. 400	197.2	29	P-15031
- integral 351,400	197.2	25	P-13253	- 8 cyl. 460	197.2	22	P-12432
- integral 460	197.2	9	P-9959	Passenger Compartment	195.1	44	P-15041
Condenser, Dehydrator -				Vacuum Hoses			
- hang-on	197.2	18	P-8882	- 8 cyl. 400	197.2	30	P-15032
- integral 351,400	197.2	23	P-12614	- 8 cyl. 460	197.2	8	P-12431
- integral 460	197.2	9	P-9959	Garage door opener and related parts	190	1	P-14573
Evaporator -				Heated back window - defroster	185	5	P-7511
- hang-on	195	6	P-8847	Heater hose installation	184	17	P-13393
- integral	195.1	30	P-12618	Radio and stereo			
Passenger Compartment -				- AM/stereo tape player, AM/FM	188	16	P-12872
- hang-on	195	5	P-8881	multiplex radio, speakers and			
- built-in	195	3	P-12304	antenna			
- integral	195.1	31	P-12619	- Citizen band (C.B. radio) and			
Vacuum Hoses -				related parts			
- hang-on	197.2	18	P-8882	(Page A)	188	29	P-14421
- integral	197.2	18	P-12612	(Page B)	188	30	P-14422
Auxiliary glove compartment-A/C	195	13	P-10768	- power antenna and related parts	188	36	P-15018
Heated back window - defroster	185	6	P-10165	Shock absorber			
Heater	184	4	P-8306	- front	30	1	P-8639
- controls	184	7	P-10099	- rear	54	1	P-10302
- hose installation	184	17	P-13393				
Radio and stereo				<b>F (COUGAR)</b>			
- AM/FM stereo tape player,	188	4	P-13378	<b>AIR CONDITIONER</b>			
AM/FM multiplex radio				Bezels and Controls -			
- antenna and related parts-electric	188	12	P-11652	- built-in	195	4	P-10576
Shock absorber				- hang-on-economy	195	5	P-8881
- front	30	1	P-8639	- hang-on-deluxe	195	7	P-8851
- rear	54	1	P-10302	- integral-manual	195.1	39	P-13380
				- integral-A.T.C.	195.1	37	P-13381
				Compressor -			
				- Tecumseh	197	3	P-4381
				- York	197	2	P-4382
				- clutches	197	4	P-3216
				Compressor Installation -			
				- hang-on 8 cyl. 351W	197.2	3	P-8856
				- hang-on 8 cyl. 351M,400	197.2	6	P-8855
				- integral 8 cyl. 351,400	197.2	15	P-9961
				Condenser, Dehydrator -			
				- hang-on	197.2	18	P-8882
				- integral - 8 cyl. 351,400	197.2	15	P-9961
				Evaporator -			
				- hang-on, built-in	195	6	P-8847
				- integral - manual	195.1	38	P-13378

JANUARY, 1982

COPYRIGHT © 1982 — FORD MOTOR — DEARBORN, MICHIGAN  
COMPANY

NEW ISSUE

## INDEX

TITLE	SECTION	PAGE	ILLUS. NO.	TITLE	SECTION	PAGE	ILLUS. NO.
-------	---------	------	------------	-------	---------	------	------------

## 1978

## F (COUGAR) - cont'd

AIR CONDITIONER - cont'd			
Passenger Compartment -			
- integral-manual	195.1	38	P-13378
- integral-A.T.C.	195.1	36	P-13379
Vacuum Hoses -			
- hang-on	197.2	18	P-8882
- integral	197.2	25	P-12842
Heated back window - defroster			
- body types 53 and 65	185	3	P-9941
Heater and controls	184	8	P-8804
- hose installation	184	17	P-13393
Radio and stereo			
- AM/FM multiplex radio and speakers	188	5	P-9971
- antenna and related parts-electric	188	22	P-14380
- citizen band (C.B. radio) and related parts			
- Page A	188	23	P-14401
- Page B	188	24	P-14402
- Page C	188	25	P-14403
Shock absorber			
- front	30	1	P-8639
- rear	54	9	P-8638

## G (MONARCH)

AIR CONDITIONER			
Bezels and Controls -			
- hang-on	195	5	P-8881
- built-in	195	11	P-12308
- integral - manual	195.1	25	P-12297
- integral - A.T.C.	195.1	32	P-13226
Compressor -			
- swash plate	197	1	P-8492
- York	197	2	P-4382
- clutches	197	4	P-3216
Compressor Installation -			
- hang-on - 6 cyl.	197.1	3	P-8853
- hang-on - 8 cyl.	197.2	3	P-8856
- integral - 6 cyl.	197.1	12	P-12742
- integral - 8 cyl.	197.2	24	P-12743
Condenser, Dehydrator -			
- hang-on - 6 cyl.	197.1	4	P-8882
- hang-on - 8 cyl.	197.2	18	P-8882
- integral	197.2	20	P-12296
Evaporator -			
- hang-on, built-in	195	6	P-8847
- integral - manual	195.1	26	P-12300
- integral - A.T.C.	195.1	33	P-13228
Passenger Compartment -			
- built-in	195	11	P-12308
- integral - manual	195.1	26	P-12300
- integral - A.T.C.	195.1	33	P-13228
Vacuum Hoses -			
- hang-on	197.1	4	P-8882
- integral - 6 cyl.	197.1	13	P-12744
- integral - 8 cyl.	197.2	26	P-13084

## G (MONARCH) - cont'd

Heated back window - defroster	185	14	P-12172
Heater and controls	184	11	P-12154
- hose installation-6 cyl.	184	16	P-13391
- hose installation-8 cyl.	184	17	P-13393
Radio			
- AM/FM multiplex	188	14	P-12179
- AM/FM monaural	188	13	P-12178
- citizen band (C.B. radio) and related parts			
- Page A	188	31	P-14418
- Page B	188	32	P-14419
- Page C	188	33	P-14420
Rear window defogger	185	15	P-12177
Shock absorber			
- front	30	2	P-6927
- rear	54	8	P-6887

## J (CAPRI)

AIR CONDITIONER			
Bezels and Controls -			
- ducts	195.1	20	P-11463
- controls	195.1	23	P-11461
Compressor -			
- York	197	2	P-4382
- clutches	197	4	P-3216
Compressor Installation -			
- hang-on	197.3	6	P-11593
- integral - 4 cyl.	197.3	10	P-12665
- integral - 6 cyl.	197.1	4	P-12666
Condenser, Dehydrator -			
- integral - 6 cyl.	197.3	4	P-11468
- hang-on	197.3	6	P-8883
Evaporator -			
- hang-on, built-in	195	6	P-8847
- integral	195.1	24	P-11460
Passenger Compartment -			
- built-in	195	12	P-12451
- hang-on	195	5	P-8881
- integral	195.1	24	P-11460
Vacuum Hoses -			
- hang-on	197.3	8	P-8883
- integral	197.3	4	P-11468
Back window wiper, washer	175.1	11	P-12252
Heater	184	14	P-12960
- controls and ducts	184	13	P-12327
Heater hoses -			
- w/integral A/C - 4 cyl.	197.3	7	P-11688
- w/o integral A/C - 4 cyl.	184	15	P-12961
- w/integral A/C - 6 cyl.	197.3	7	P-11687
- w/o integral A/C - 6 cyl.	184	15	P-12962
Radio and stereo			
- radio, antenna and related parts	188	1	P-11449
Shock absorber			
- front	30	4	P-10548
- rear	54	7	P-10549

**1973/79  
LINCOLN-MERCURY CARS**

**ILLUSTRATION  
SECTION 180**

U

**INDEX**

TITLE	R	C	TITLE	R	C
<b>1978</b>					
<b>K (MARK V)</b>			<b>L (BOBCAT) - cont'd</b>		
<b>AIR CONDITIONER</b>			Heated back window (defroster)-Page (A)	185	12 P-11602
Compressor -			-Page (B)	185	13 P-11603
- swash plate	197	1 P-8492	Heater and controls	184	10 P-11022
- clutches	197	1 P-8402	- hose installation - 4 cyl.	184	16 P-13390
Compressor installation			- hose installation - 6 cyl.	184	17 P-13392
- integral 400	197.2	25 P-13253	Radio and stereo		
- integral 460	197.2	9 P-9959	- AM/FM multiplex radio and speakers - integral	188	15 P-12441
Condenser, Dehydrator			Rear window defogger	185	10 P-11446
- integral 400	197.2	23 P-12614	Shock absorber		
- integral 460	197.2	9 P-9959	- front	30	5 P-10856
Controls	195.1	35 P-13382	- rear	54	12 P-10895
Passenger Compartment	195.1	36 P-13379			
Vacuum Hoses	197.2	10 P-12430	<b>P (ZEPHYR)</b>		
Garage door opener and related parts	190	1 P-14573	<b>AIR CONDITIONER</b>		
Heated back window - defroster	185	7 P-9942	Bezels and Controls -		
Heater hose installation	184	17 P-13393	- hang-on	195	14 P-14463
Radio and stereo			- integral	195.1	41 P-14347
- AM/stereo tape player, AM/FM multiplex radio and speakers	188	6 P-9970	Compressor -		
- antenna and related parts - electric	188	8 P-9926	- Tecumseh	197	3 P-4381
- citizen band (C.B. radio) and related parts			- York	197	2 P-4382
- Page A	188	26 P-14398	- clutches	197	4 P-3216
- Page B	188	27 P-14399	Compressor Installation -		
- Page C	188	28 P-14400	- hang-on - 6 cyl.	197.1	3 P-8853
Shock absorber			- hang-on - 8 cyl.	197.2	3 P-8856
- front	30	1 P-8639	- integral - 4 cyl.	197.3	11 P-14317
- rear	54	9 P-8638	- integral - 6 cyl.	197.1	14 P-14318
			- integral - 8 cyl.	197.2	27 P-14319
<b>L (BOBCAT)</b>			Condenser, Dehydrator -		
<b>AIR CONDITIONER</b>			- hang-on - 6 cyl.	197.1	4 P-8882
Bezels and Controls -			- hang-on - 8 cyl.	197.2	18 P-8882
- hang-on economy	195	5 P-8881	- integral - 4 cyl.	197.3	12 P-14366
- hang-on - deluxe	195	8 P-8848	- integral - 6 cyl.	197.1	15 P-14365
- built-in	195	10 P-11327	- integral - 8 cyl.	197.2	28 P-14365
- integral	195.1	19 P-11004	Evaporator		
Compressor -			- hang-on	195.1	42 P-14464
- York	197	2 P-4382	- integral	195.1	40 P-14342
- clutch	197	4 P-3216	Passenger Compartment -		
Compressor Installation -			- integral	195.1	41 P-14347
- hang-on	197.3	5 P-11592	Vacuum Hoses -		
- integral - 6 cyl.	197.1	11 P-12439	- integral - 4 cyl.	197.3	11 P-14314
- integral - 4 cyl.	197.3	9 P-11429	- integral - 6 cyl.	197.1	12 P-14315
Condenser, Dehydrator -			- integral - 8 cyl.	197.2	27 P-14316
- hang-on	197.3	8 P-8883	Heated Back Window - body type 74	185	20 P-15878
- integral	197.3	1 P-11559	- body type 54 and 66	185	21 P-15877
Evaporator -					
- hang-on	195	6 P-8847			
Passenger Compartment -					
- integral	195.1	34 P-13383			
Vacuum Hoses -					
- hang-on	197.3	8 P-8883			
- integral - 4 cyl.	197.3	3 P-11003			
- integral - 6 cyl.	197.1	10 P-12440			

## INDEX

TITLE	SECTION	PAGE	ILLUS. NO.	TITLE	SECTION	PAGE	ILLUS. NO.
-------	---------	------	------------	-------	---------	------	------------

## 1978

P (ZEPHYR) - cont'd				V (VERSAILLES)			
Back window defogger	185	16	P-14184	AIR CONDITIONER			
Heater and controls	184	1	P-14195	Bezels and Controls -	195.1	32	P-13226
- hose installation-4 cyl.	184	18	P-14192	Compressor and clutch	197	1	P-8492
- hose installation-6 cyl.	184	18	P-14193	Compressor Installation	197.2	24	P-12743
- hose installation-8 cyl.	184	19	P-14194	Condenser, Dehydrator	197.2	20	P-12296
Radio - AM/FM multiplex - Page A	188	19	P-14188	Evaporator	195.1	33	P-13228
- Page B	188	20	P-14189	Passenger Compartment	195.1	33	P-13228
Shock absorber				Vacuum Hoses	197.2	26	P-13084
- front	30	6	P-14185	Garage door opener and related parts	190	1	P-14573
- rear	54	14	P-14186	Heated back window - defroster	185	14	P-12172
				Heater and controls	184	11	P-12154
				- hose installation	184	17	P-13393
				Radio - antenna and related parts			
				- electric	188	21	P-14207
				- AM/FM multiplex	188	14	P-12179
				- citizen band (C.B. radio) and related parts			
				- Page A	188	31	P-14418
				- Page B	188	32	P-14419
				- Page C	188	33	P-14420
				Shock absorber			
				- front	30	2	P-6927
				- rear	54	8	P-6887

## 1979

A (MERCURY)				A (MERCURY) - cont'd.			
AIR CONDITIONER				Heater			
Bezels and Controls -				- engine compartment	184	21	P-15218
- hang-on	195	5	P-8881	- passenger compartment	184	22	P-15219
- built-in - Canada only	195	3	P-12304	- controls	184	45	P-15045
- integral	195.1	45	P-15045	Heater hose installation			
Compressor -				- with E.E.C.II	184	20	P-15215
- swash plate - integral	197	1	P-8492	- without E.E.C.II	184	19	P-15212
- York - hang-on	197	2	P-4382	Radio and stereo			
- clutches	197	4	P-3216	- AM/FM multiplex stereo radio, tape player and speakers	188	42	P-15202
Compressor Installation -				- AM/FM monaural radio and rear speakers with volume control switch	188	43	P-15204
- hang-on	197.2	38	P-15502	- premium sound and power amplifier	188	44	P-15259
- integral 8 cyl. 302,351	197.2	31	P-15042	Radio foot control switch	188	41	P-15199
Condenser, Dehydrator -				Antenna and related parts			
- hang-on	197.2	34	P-15515	- antenna (manual w/o C.B. radio)	188	38	P-15187
- integral 8 cyl. 302,351	197.2	32	P-15046	- antenna (manual w/ C.B. radio)	188	39	P-15197
Evaporator -				- antenna (power w/o C.B. Radio)	188	37	P-15184
- hang-on	195	15	P-15915	- antenna (power w/ C.B. radio)	188	37	P-15184
- integral	195.1	46	P-15049	Citizen band (C.B. radio) and related parts			
Passenger Compartment -				- Page A	188	39	P-15197
- hang-on	195	5	P-8881	- Page B	188	40	P-15198
- integral	195.1	47	P-15051	Shock absorber			
Vacuum Hoses -				- front	30	7	P-14743
- hang-on	197.2	18	P-8882	- rear	54	15	P-14746
- integral	197.2	30	P-15043				
Heated back window - defroster	185	18	P-15183				
Heated rear window - defogger	185	19	P-15223				

**1973/79  
LINCOLN-MERCURY CARS**

**ILLUSTRATION  
SECTION 180**

**W**

**INDEX**

TITLE	SECTION	PAGE	ILLUS. NO.	TITLE	SECTION	PAGE	ILLUS. NO.
-------	---------	------	------------	-------	---------	------	------------

**1979**

**D (LINCOLN)**

<b>AIR CONDITIONER</b>			
A.T.C. Control Box	195.1	9	P-8489
Bezel and Control	195.1	43	P-15037
Compressor -			
- swash plate	197	1	P-8492
- clutches	197	1	P-8492
Compressor Installation	197.2	29	P-15031
Condenser, Dehydrator	197.2	29	P-15031
Passenger Compartment	195.1	44	P-15041
Vacuum Hoses	197.2	30	P-15032
Heated back window - defroster	185	5	P-7511
Heater hose installation	184	17	P-13393
Radio and stereo			
- AM/stereo tape player, AM/FM multiplex radio, speakers and antenna	188	16	P-12872
- CB radio, antenna and related parts	188	18	P-13261
- power antenna and related parts	188	36	P-15018
Shock absorber			
- front	30	1	P-8639
- rear	54	1	P-10302

**F (COUGAR)**

<b>AIR CONDITIONER</b>			
Bezels and Controls -			
- built-in	195	16	P-15913
- hang-on - economy	195	5	P-8881
- hang-on - deluxe	195	7	P-8851
- integral - manual	195.1	39	P-13380
- integral - A.T.C.	195.1	37	P-13381
Compressor -			
- Tecumseh	197	3	P-4381
- York	197	2	P-4382
- clutches	197	4	P-3216
Compressor Installation -			
- hang-on 8 cyl. 351M, 400	197.2	37	P-15501
- hang-on 8 cyl. 302, 351 W	197.2	39	P-15503
- integral 8 cyl. 302, 351	197.2	15	P-9961
Condenser, Dehydrator -			
- hang-on	197.2	34	P-15515
- integral 8 cyl. 302, 351	197.2	15	P-9961
Evaporator -			
- hang-on, built-in	195	6	P-8847
- integral - manual	195.1	38	P-13378

**F (COUGAR) - cont'd.**

<b>AIR CONDITIONER - cont'd.</b>			
Passenger Compartment -			
- integral - manual	195.1	38	P-13378
- integral - A.T.C.	195.1	36	P-13379
Vacuum Hoses -			
- hang-on	197.2	18	P-8882
- integral	197.2	25	P-12842
Heated back window - defroster			
- body types 53 and 65	185	3	P-9941
Heater and controls	184	8	P-8804
- hose installation	184	17	P-13393
Radio and stereo			
- AM/FM multiplex radio and speakers	188	5	P-9971
- antenna and related parts-electric	188	22	P-14380
- citizen band (C.B. radio) and related parts			
- Page A	188	23	P-14401
- Page B	188	24	P-14402
- Page C	188	25	P-14403
Shock absorber			
- front	30	1	P-8639
- rear	54	9	P-8638

**G (MONARCH)**

<b>AIR CONDITIONER</b>			
Bezels and Controls -			
- hang-on	195	5	P-8881
- built-in	195	11	P-12308
- integral - manual	195.1	25	P-12297
- integral - A.T.C.	195.1	32	P-13226
Compressor -			
- swash plate	197	1	P-8492
- York	197	2	P-4382
- clutches	197	4	P-3216
Compressor Installation -			
- hang-on - 6 cyl. (without power steering)	197.1	20	P-15497
- (with power steering)	197.1	21	P-15498
- hang-on - 8 cyl.	197.2	39	P-15503
- integral - 6 cyl.	197.1	12	P-12742
- integral - 8 cyl.	197.2	24	P-12743
Condenser, Dehydrator -			
- hang-on	197.1	17	P-15515
- integral	197.2	20	P-12296

## INDEX

TITLE	SECTION	PAGE	ILLUS. NO.	TITLE	SECTION	PAGE	ILLUS. NO.
-------	---------	------	------------	-------	---------	------	------------

## 1979

## G (MONARCH) - cont'd.

AIR CONDITIONER - cont'd.			
Evaporator -			
- hang-on, built-in	195	6	P-8847
- integral - manual	195.1	26	P-12300
- integral - A.T.C.	195.1	33	P-13228
Passenger Compartment -			
- built-in	195	11	P-12308
- integral - manual	195.1	26	P-12300
- integral - A.T.C.	195.1	33	P-13228
Vacuum Hoses -			
- hang-on	197.1	4	P-8882
- integral - 6 cyl.	197.1	13	P-12744
- integral - 8 cyl.	197.2	26	P-13084
Heated back window - defroster	185	14	P-12172
Heater and controls			
- hose installation-6 cyl.	184	16	P-13391
- hose installation-8 cyl.	184	17	P-13393
Radio			
- AM/FM multiplex	188	14	P-12179
- AM/FM monaural	188	13	P-12178
- citizen band (C.B. radio) and related parts			
- Page A	188	31	P-14418
- Page B	188	32	P-14419
- Page C	188	33	P-14420
Rear window defogger	185	15	P-12177
Shock absorber			
- front	30	2	P-6927
- rear	54	8	P-6887

## J (CAPRI)

AIR CONDITIONER			
Bezels and Controls -			
- hang-on	195	14	P-14463
- integral	195.1	41	P-14347
Compressor -			
- Tecumseh	197	3	P-4381
- York	197	2	P-4382
- clutches	197	4	P-3216
Compressor Installation -			
- hang-on - 4 cyl.-TC	197.3	15	P-15493
- hang-on - 4 cyl.-exc. TC	197.3	16	P-15494
- hang-on-6 cyl. 171(2800cc)	197.1	18	P-15495
-hang-on-6 cyl.(200 C.I.D.)	197.1	18	P-15495
- hang-on - 8 cyl.	197.2	35	P-15499
- integral - 4 cyl.	197.3	11	P-14317
- integral - 6 cyl. 171(2800cc)	197.1	14	P-15059
- integral - 6 cyl. (200 C.I.D.)	197.1	14	P-14318
- integral - 8 cyl.	197.2	31	P-15060
Condenser, Dehydrator -			
- hang-on	197.1	17	P-15515
- integral - 4 cyl.	197.3	13	P-15067
- integral - 6 cyl. 171(2800cc)	197.1	16	P-15068
- integral - 6 cyl. (200 C.I.D.)	197.1	15	P-14365
- integral - 8 cyl.	197.2	33	P-15069

## J (CAPRI) - cont'd.

AIR CONDITIONER - cont'd.			
Evaporator -			
- hang-on	195.1	42	P-14464
- integral	195.1	40	P-14342
Passenger Compartment -			
- integral	195.1	41	P-14347
Vacuum Hoses -			
- integral - 4 cyl.	197.3	11	P-14314
- integral - 6 cyl. 171(2800cc)	197.1	17	P-15070
- integral - 6 cyl. (200 C.I.D.)	197.1	12	P-14315
- integral - 8 cyl.	197.2	34	P-15071
Heated backlite defogger	185	17	P-15075
Heater and controls			
- hose installation-4 cyl.	184	18	P-14192
- hose installation-6 cyl.171(2800cc)	184	18	P-14193
- hose installation-6 cyl. (200 C.I.D.)	184	18	P-14193
- hose installation-8 cyl.	184	19	P-14194
Radio - AM/FM monaural			
(Page A)	188	34	P-14960
(Page B)	188	35	P-14961

## K (MARK V)

AIR CONDITIONER			
Compressor -			
- swash plate	197	1	P-8492
- clutches	197	1	P-8402
Compressor Installation -			
- integral 400	197.2	23	P-12614
- integral 460	197.2	9	P-9959
Condenser, Dehydrator -			
- integral 400	197.2	23	P-12614
- integral 460	197.2	9	P-9959
Controls	195.1	35	P-13382
Passenger Compartment	195.1	36	P-13379
Vacuum Hoses	197.2	10	P-12430
Garage door opener and related parts	190	1	P-14573
Heated back window - defroster	185	7	P-9942
Heater hose installation	184	17	P-13393
Radio and stereo			
- AM/stereo tape player, AM/FM multiplex radio and speakers	188	6	P-9970
- antenna and related parts-electric	188	8	P-9926
- citizen band (C.B. radio) and related parts			
- Page A	188	26	P-14398
- Page B	188	27	P-14399
- Page C	188	28	P-14400
Shock absorber			
- front	30	1	P-8639
- rear	54	9	P-8638

**1973/79  
LINCOLN-MERCURY CARS**

**ILLUSTRATION  
SECTION 180**

Y

**INDEX**

TITLE	SECTION	PAGE	ILLUS. NO.	TITLE	SECTION	PAGE	ILLUS. NO.
-------	---------	------	------------	-------	---------	------	------------

**1979**

<b>L (BOBCAT)</b>				<b>P (ZEPHYR) cont'd.</b>			
<b>AIR CONDITIONER</b>				<b>Condenser, Dehydrator -</b>			
Bezels and Controls -				- hang-on	197.2	34	P-15515
- hang-on economy	195	5	P-8881	- integral - 4 cyl.	197.3	12	P-14366
- hang-on - deluxe	195	8	P-8848	- integral - 6 cyl.	197.1	15	P-14365
- built-in	195	10	P-11327	- integral - 8 cyl.	197.2	28	P-14365
- integral	195.1	19	P-11004				
Compressor -				<b>Evaporator -</b>			
- York	197	2	P-4382	- hang-on	195.1	42	P-14464
- clutch	197	4	P-3216	- integral	195.1	40	P-14342
Compressor Installation -				<b>Heated back window -</b>			
- hang-on - 4 cyl.	197.3	14	P-15491	- body type 74	185	20	P-15878
- hang-on - 6 cyl.	197.1	18	P-15495	- body type 54 and 66	185	21	P-15877
- integral - 4 cyl.	197.3	9	P-11429	<b>Passenger Compartment -</b>			
- integral - 6 cyl.	197.1	11	P-12439	- integral	195.1	41	P-14347
Condenser, Dehydrator -				<b>Vacuum Hoses -</b>			
- hang-on	197.3	17	P-15515	- integral - 4 cyl.	197.3	11	P-14314
- integral	197.3	1	P-11559	- integral - 6 cyl.	197.1	12	P-14315
Evaporator -				- integral - 8 cyl.	197.2	27	P-14316
- hang-on	195	6	P-8847	<b>Back window defogger</b>			
Passenger Compartment -					185	16	P-14184
- integral	195.1	34	P-13383	<b>Heater and controls</b>			
Vacuum Hoses -				- hose installation-4 cyl.	184	1	P-14195
- hang-on	197.3	8	P-8883	- hose installation-6 cyl.	184	18	P-14192
- integral - 4 cyl.	197.3	3	P-11003	- hose installation-8 cyl.	184	18	P-14193
- integral - 6 cyl.	197.1	10	P-12440	- hose installation-8 cyl.	184	19	P-14194
Heated back window (defroster) - Page (A)	185	12	P-11602	<b>Radio - AM/FM multiplex - Page A</b>			
- Page (B)	185	13	P-11603	- Page B	188	19	P-14188
Heater and controls	184	10	P-11022		188	20	P-14189
- hose installation - 4 cyl.	184	16	P-13390	<b>Shock absorber</b>			
- hose installation - 6 cyl.	184	17	P-13392	- front	30	6	P-14185
Radio and stereo				- rear	54	14	P-14186
- AM/FM multiplex radio and speakers - integral	188	15	P-12441				
Rear window defogger	185	10	P-11446	<b>V (VERSAILLES)</b>			
Shock absorber				<b>AIR CONDITIONER</b>			
- front	30	5	P-10856	Bezels and Controls -	195.1	32	P-13226
- rear	54	12	P-10895	Compressor and clutch	197	1	P-8492
				Compressor Installation	197.2	24	P-12743
				Condenser, Dehydrator	197.2	20	P-12296
				Evaporator	195.1	33	P-13228
				Passenger Compartment	195.1	33	P-13228
				Vacuum Hoses	197.2	26	P-13084
				Garage door opener and related parts	190	1	P-14573
				Heated back window - defroster	185	14	P-12172
				Heater and controls	184	11	P-12154
				- hose installation <sup>164-30</sup>	184	17	P-13393
				Radio - antenna and related parts			
				- electric	188	21	P-14207
				- AM/FM multiplex	188	14	P-12179
				- citizen band (C.B. radio) and related parts			
				- Page A	188	31	P-14418
				- Page B	188	32	P-14419
				- Page C	188	33	P-14420
				<b>Shock absorber</b>			
				- front	30	2	P-6927
				- rear	54	8	P-6887

# 1973/79 LINCOLN-MERCURY CARS

ILLUSTRATION  
SECTION 184

1

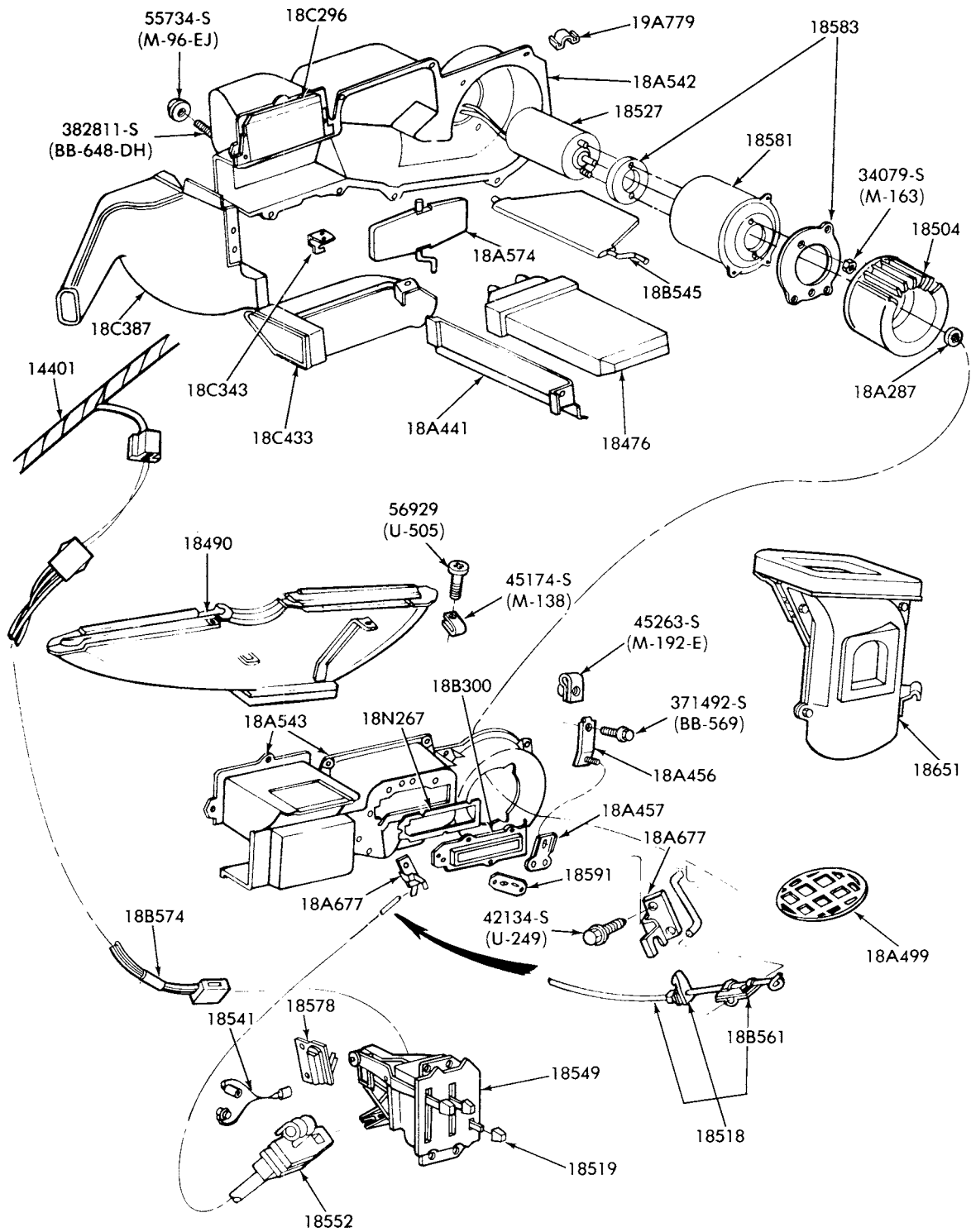

P-14195

## HEATER, CONTROLS and RELATED PARTS 1978/ ZEPHYR and 1979 CAPRI



# 1973/79 LINCOLN-MERCURY CARS

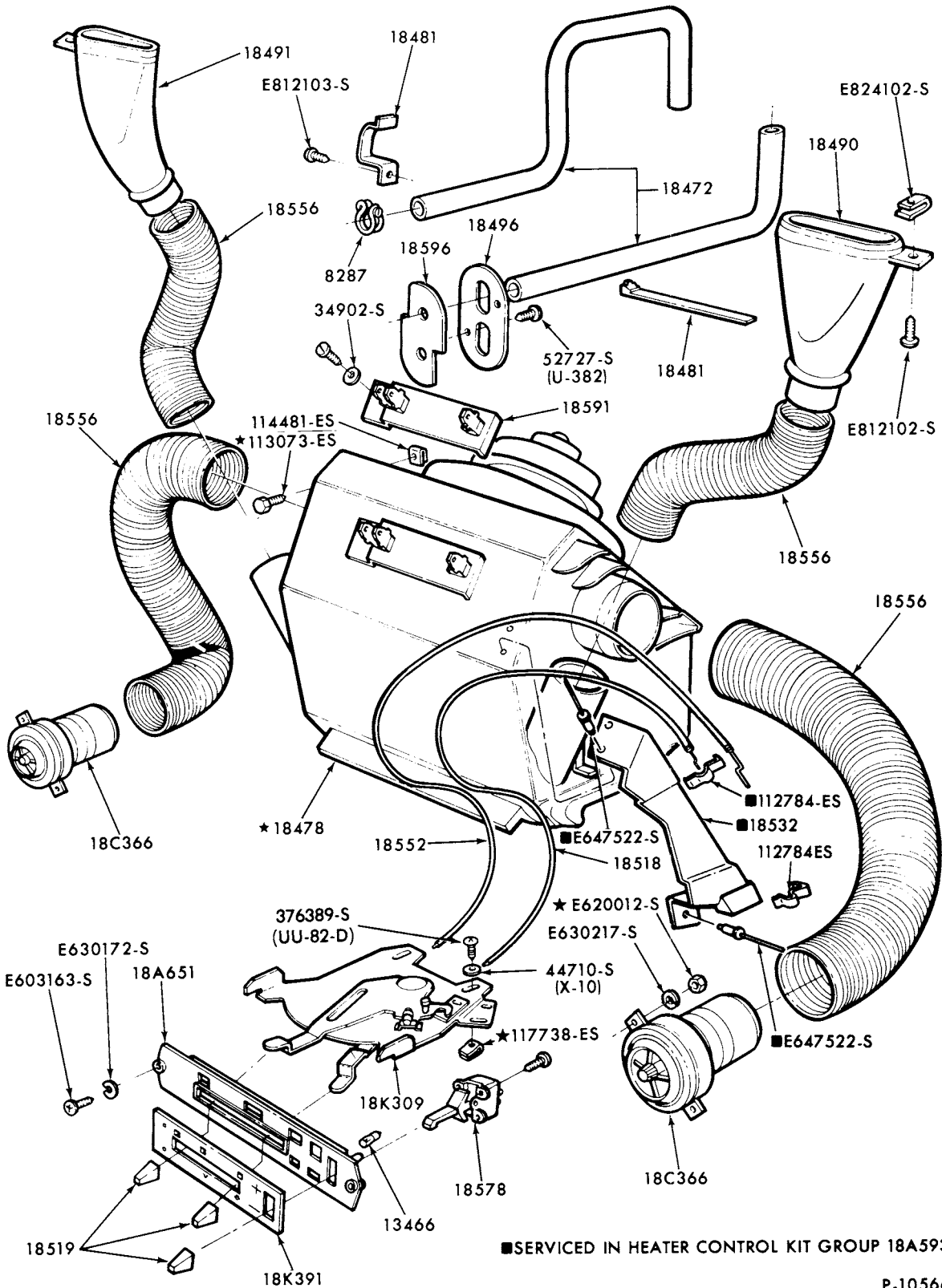

HEATER CONTROLS and DUCT PARTS  
1973/74 CAPRI

# 1973/79 LINCOLN-MERCURY CARS

ILLUSTRATION  
SECTION 184

3

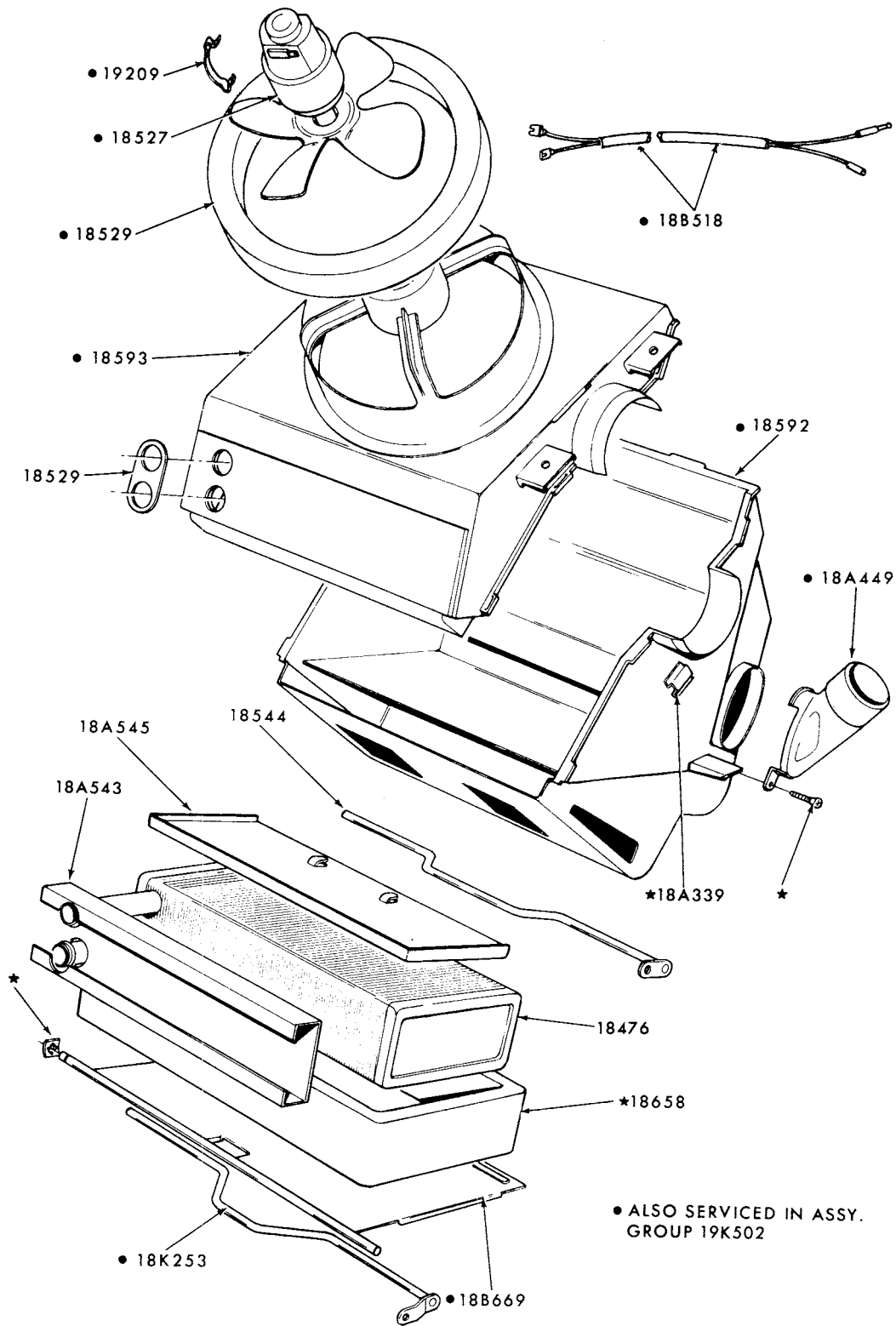

P-7539

HEATER DETAILS and RELATED PARTS - "BEFORE 9/1/75"  
1973/76 CAPRI



# 1973/79 LINCOLN-MERCURY CARS

ILLUSTRATION  
SECTION 184

5

P-13480

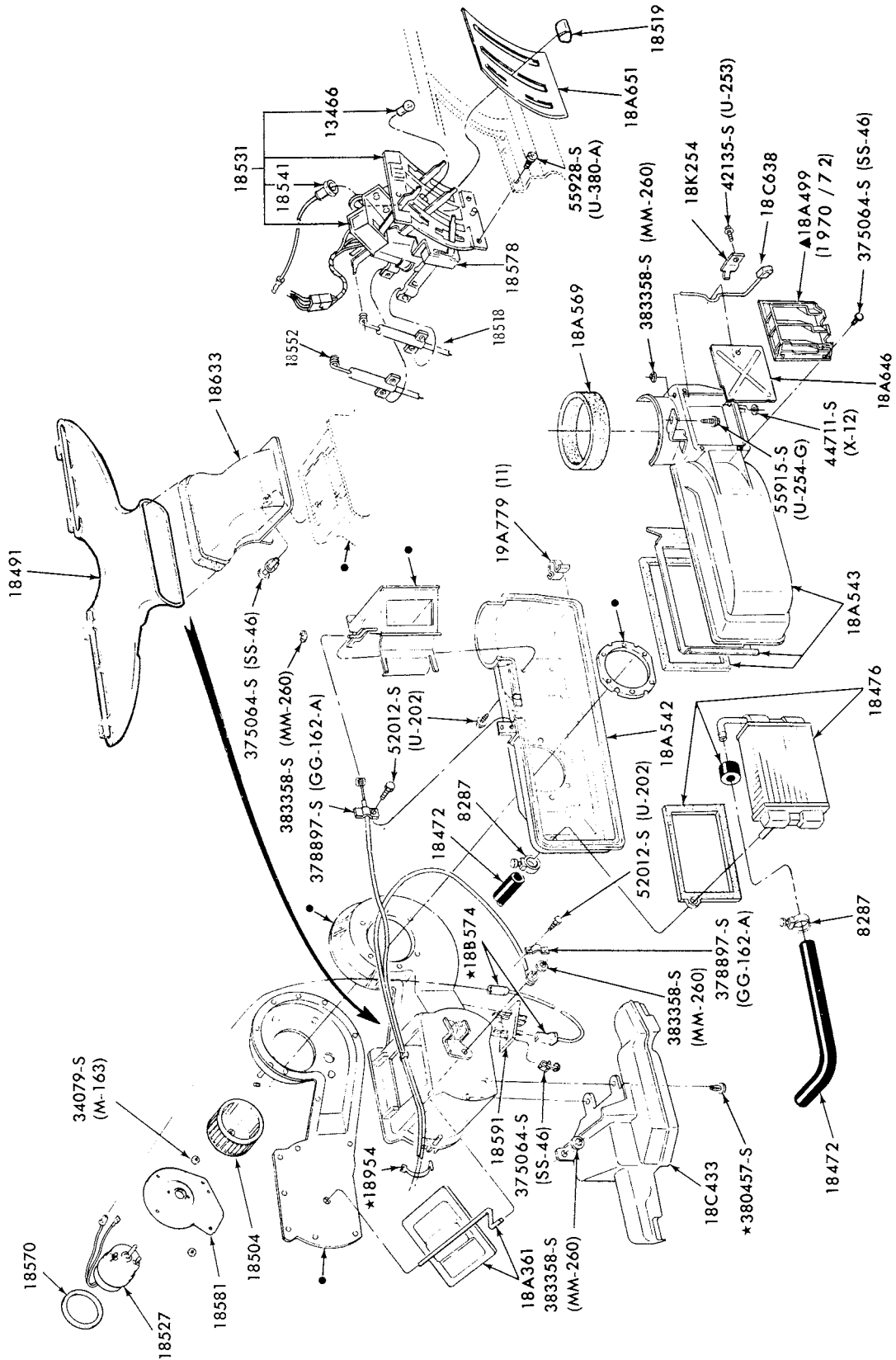

HEATER, CONTROLS and RELATED PARTS  
1973/74 COMET

- SERVICED ONLY IN ASSY. - GROUP 18A542
- ▲ SERVICED ONLY IN ASSY. - GROUP 18A543

# 1973/79 LINCOLN-MERCURY CARS

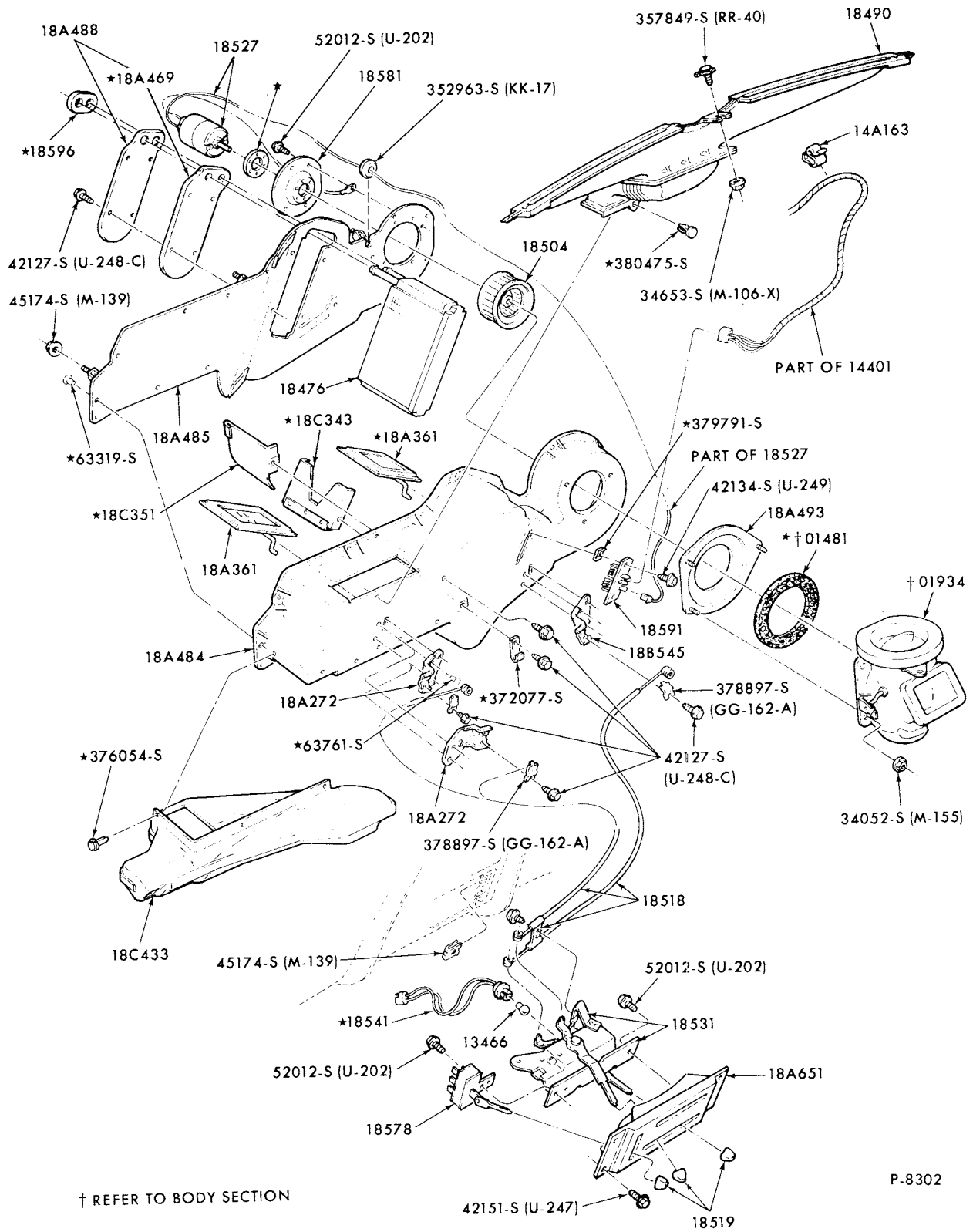

P-8302

HEATER, CONTROLS and RELATED PARTS  
1973 COUGAR

# 1973/79 LINCOLN-MERCURY CARS

ILLUSTRATION  
SECTION 184

7

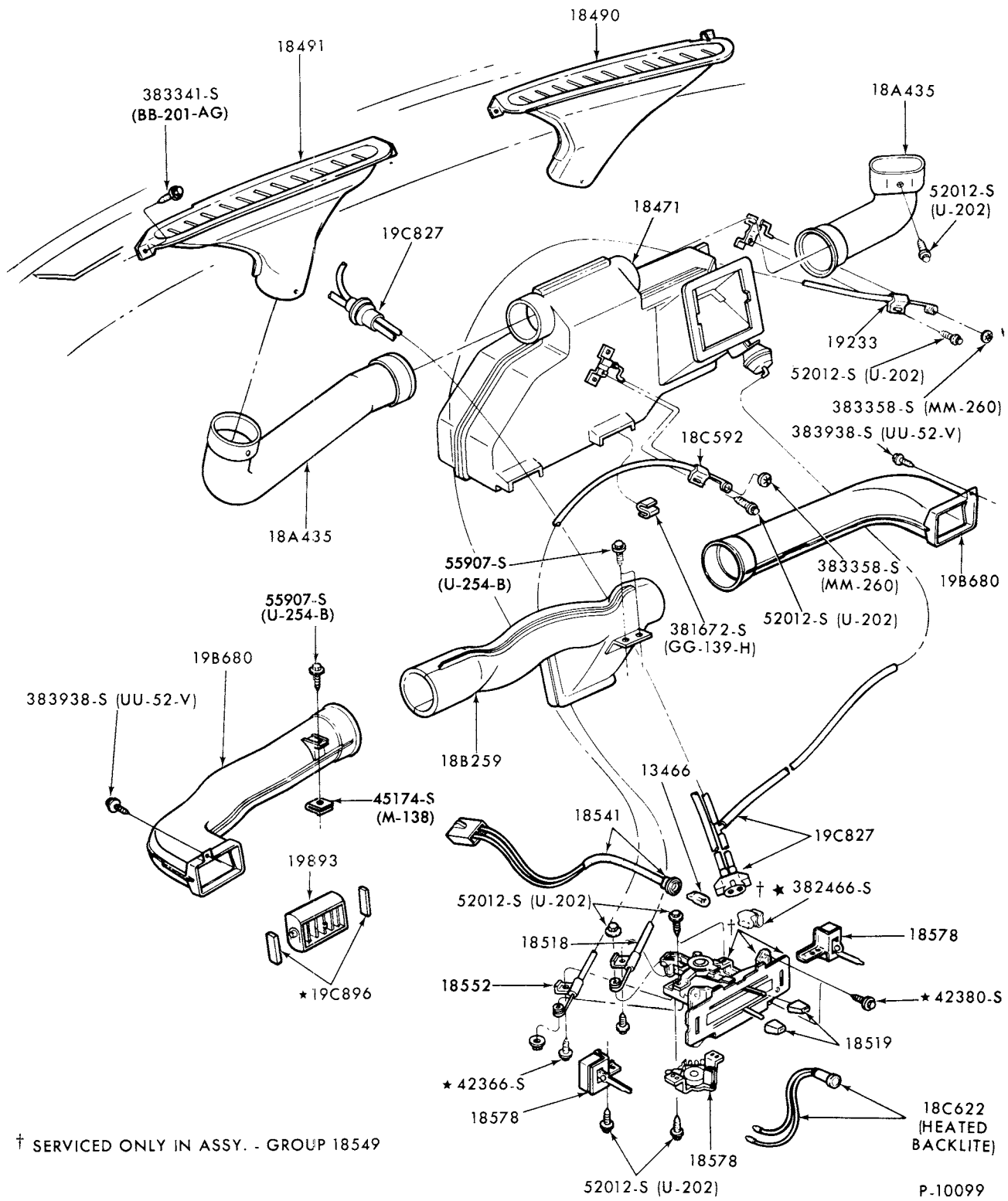

† SERVICED ONLY IN ASSY. - GROUP 18549

P-10099

## HEATER CONTROLS and RELATED PARTS 1973/78 MERCURY and 1973/76 METEOR

1973/79  
LINCOLN-MERCURY CARS

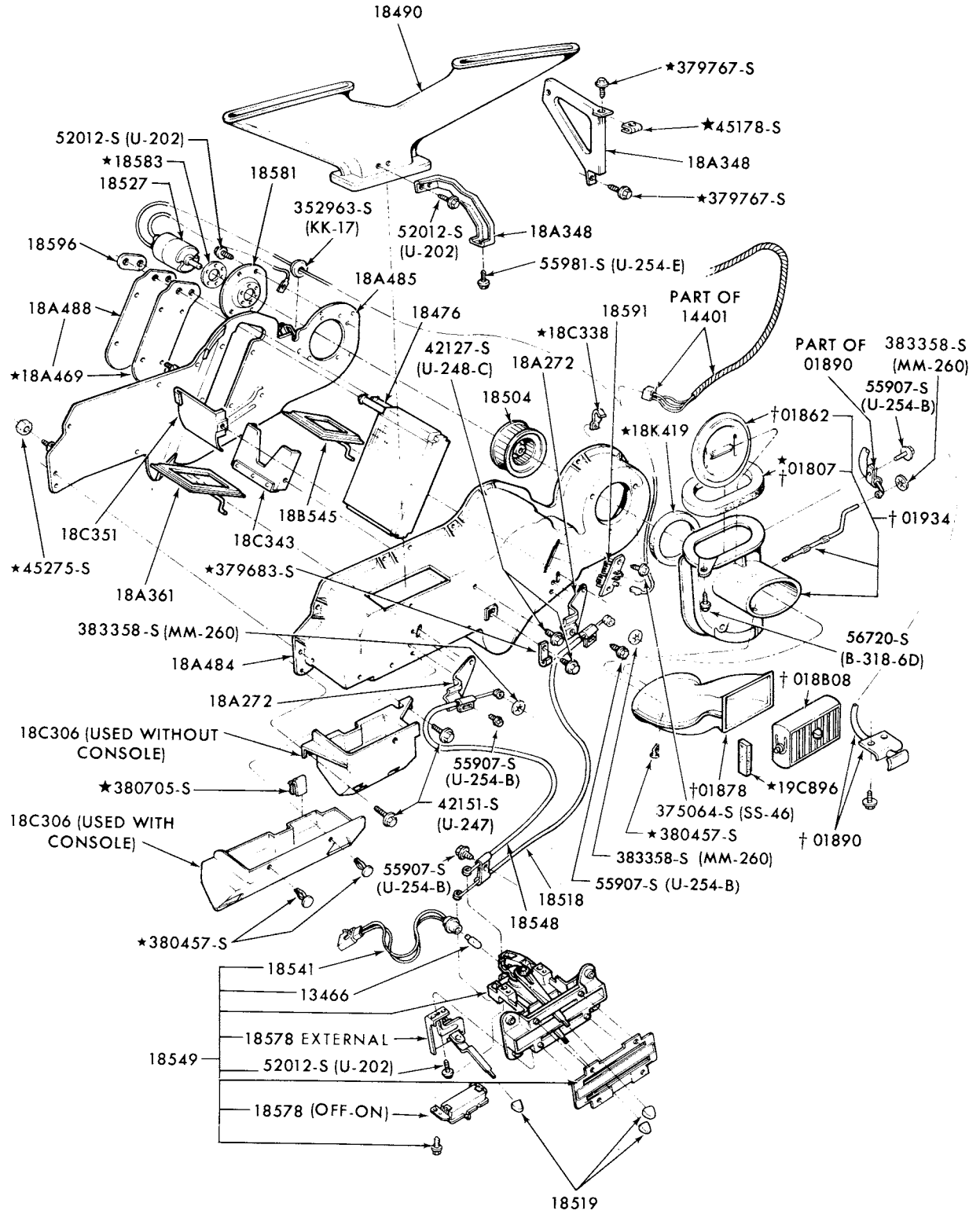

† REFER TO BODY SECTION

P-8804

HEATER, CONTROLS and RELATED PARTS  
1973/76 MONTEGO and 1974/ COUGAR

**1973/79  
LINCOLN-MERCURY CARS**

ILLUSTRATION  
SECTION 184

9

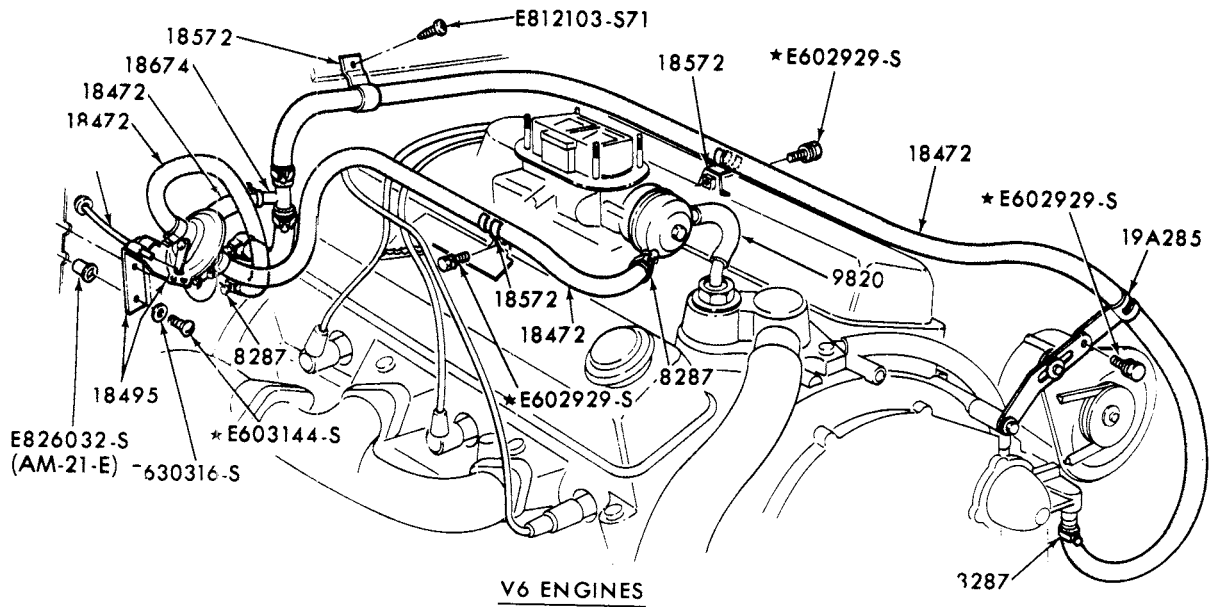

**V6 ENGINES**

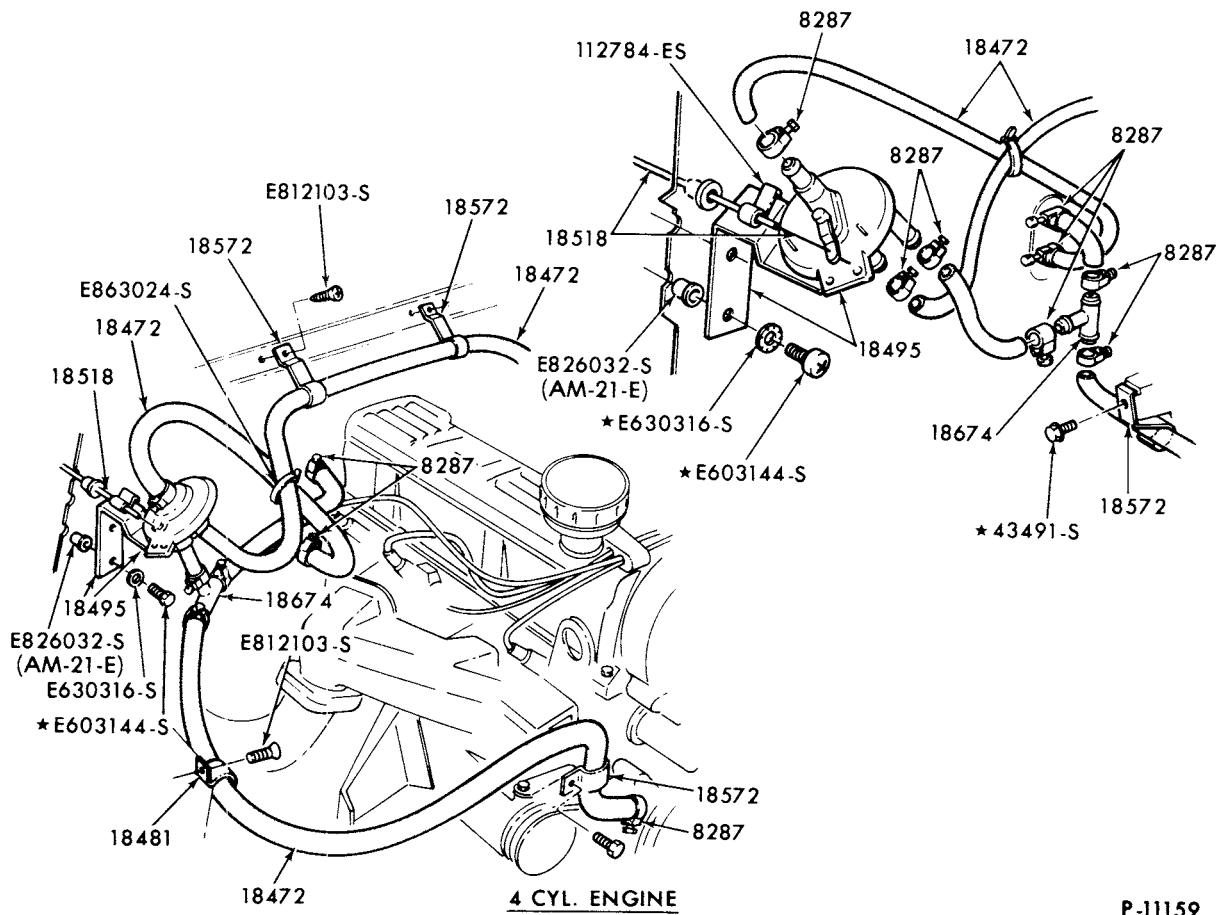

**4 CYL. ENGINE**

P-11159

**HEATER MODIFICATION KIT and RELATED PARTS (TYPICAL)  
1973 CAPRI**



**1973/79  
LINCOLN-MERCURY CARS**

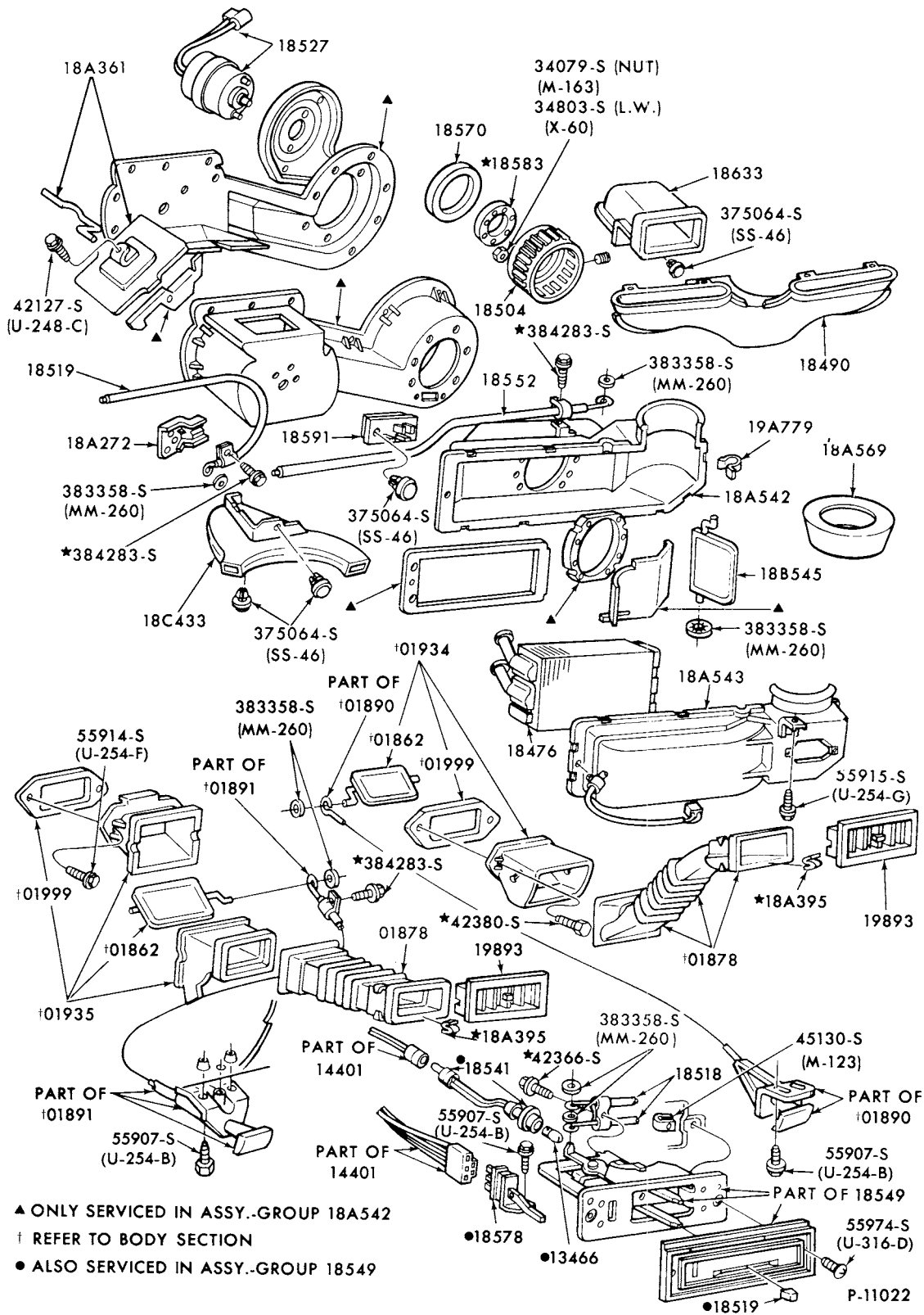

HEATER, CONTROLS and RELATED PARTS  
1974/ BOBCAT

# 1973/79 LINCOLN-MERCURY CARS

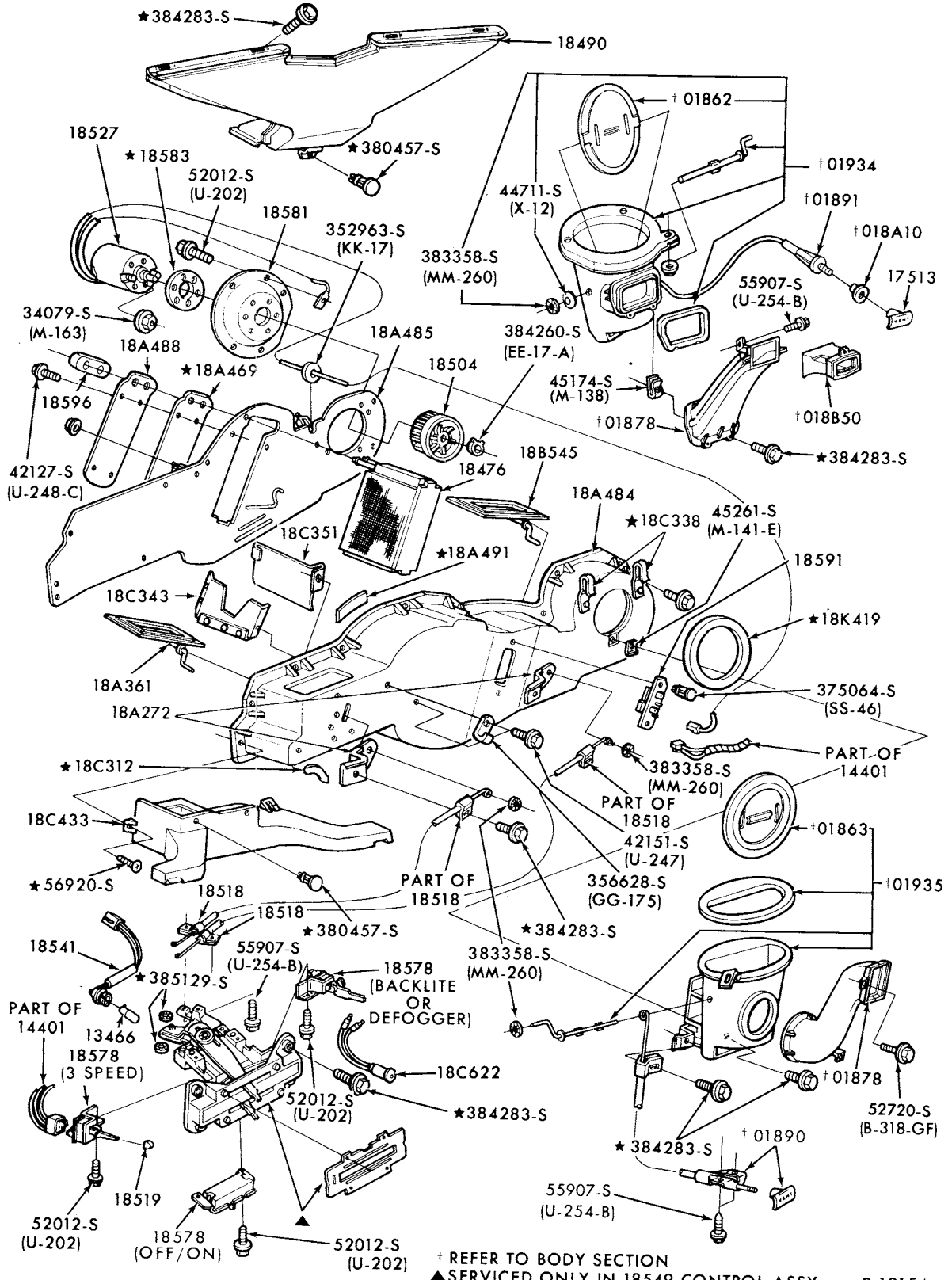

P-12154

## HEATER, CONTROLS and RELATED PARTS 1975/ MONARCH

**1973/79**  
**LINCOLN-MERCURY CARS**

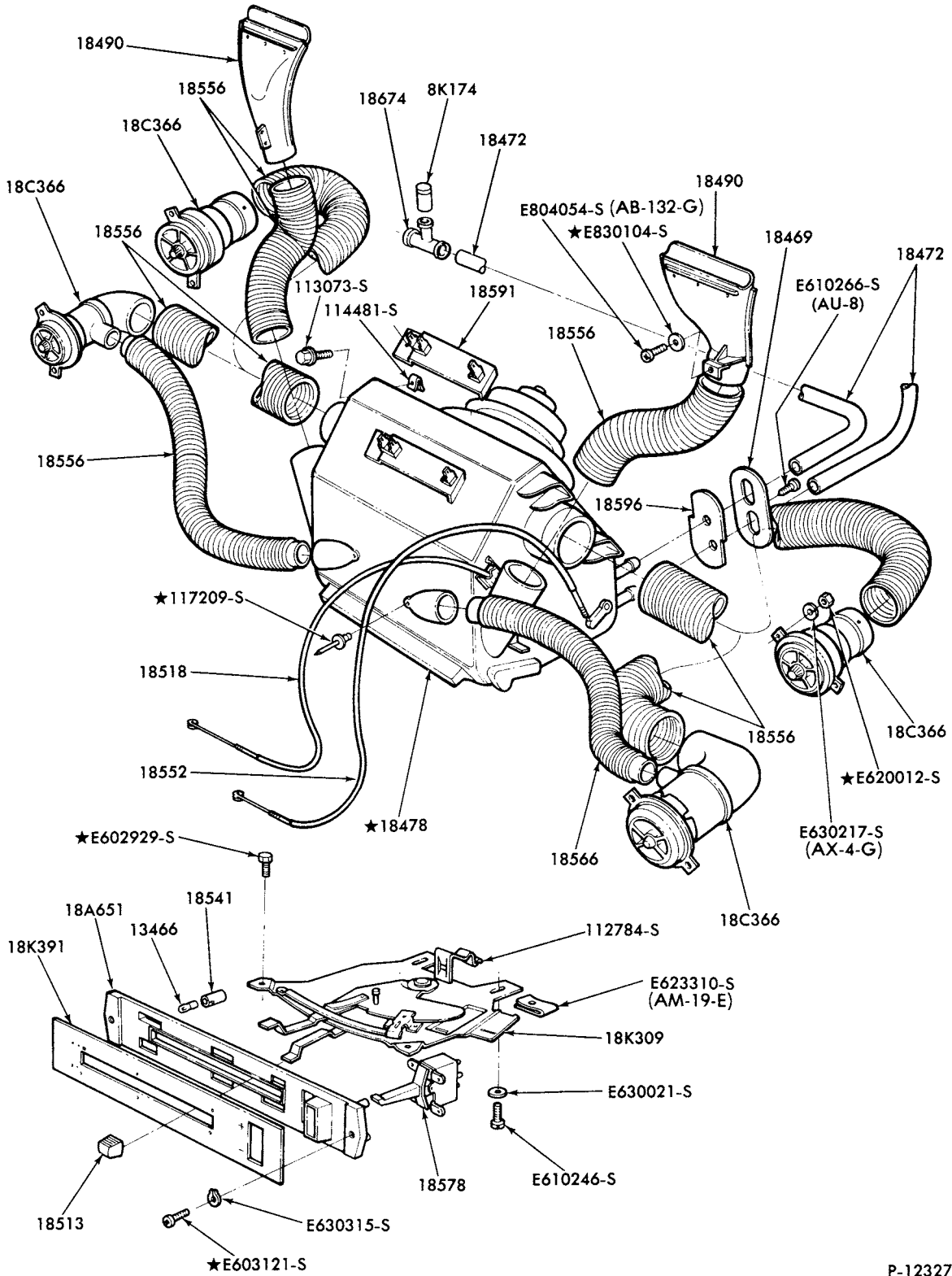

P-12327

HEATER CONTROLS and DUCT PARTS  
1976/78 CAPRI

# 1973/79 LINCOLN-MERCURY CARS

ILLUSTRATION  
SECTION 184

13

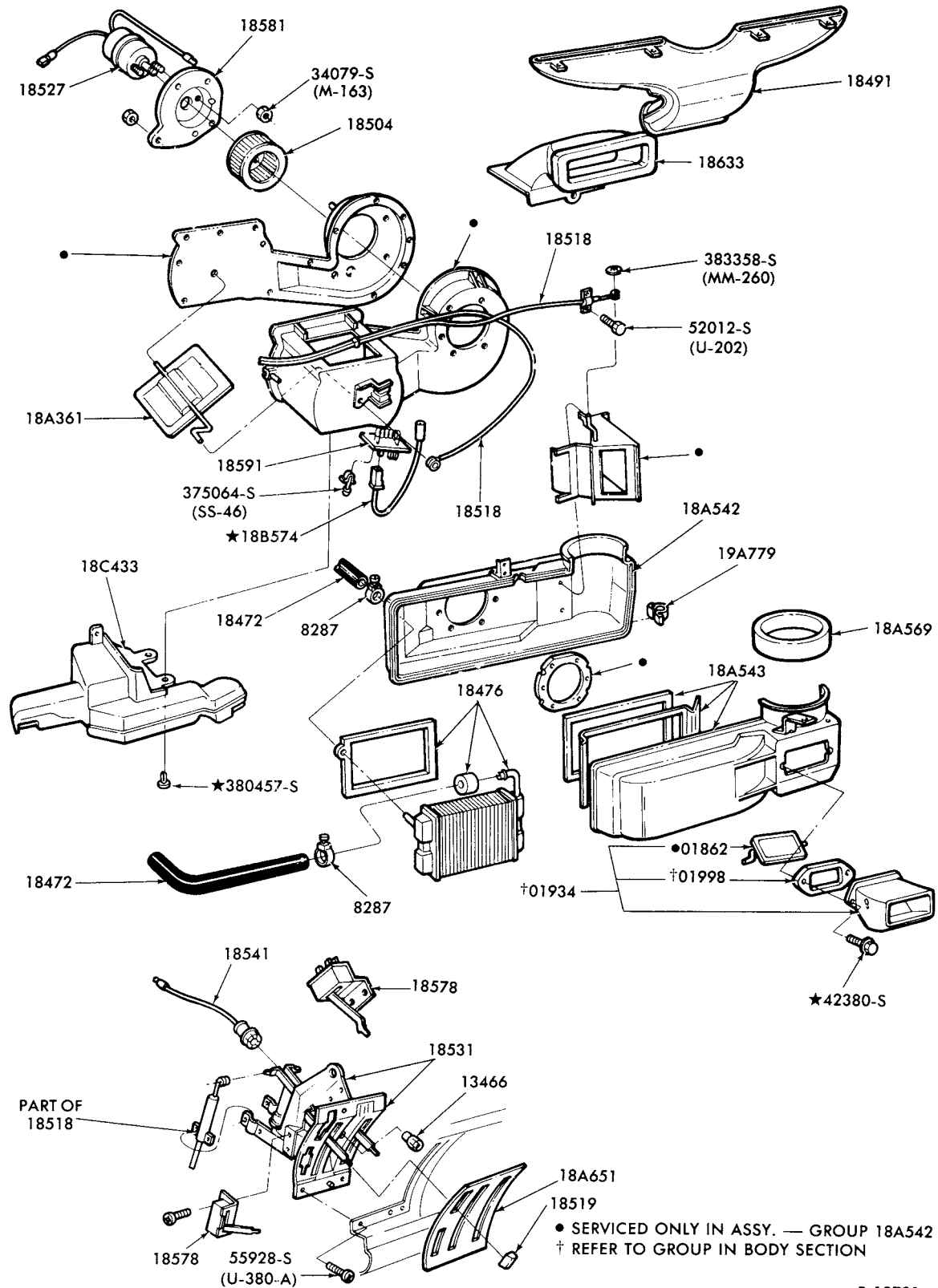

P-12701

## HEATER, CONTROLS and RELATED PARTS 1975/77 COMET

AUGUST, 1982

COPYRIGHT © 1982 — FORD MOTOR — DEARBORN, MICHIGAN  
COMPANY

CHANGE 1

**1973/79  
LINCOLN-MERCURY CARS**

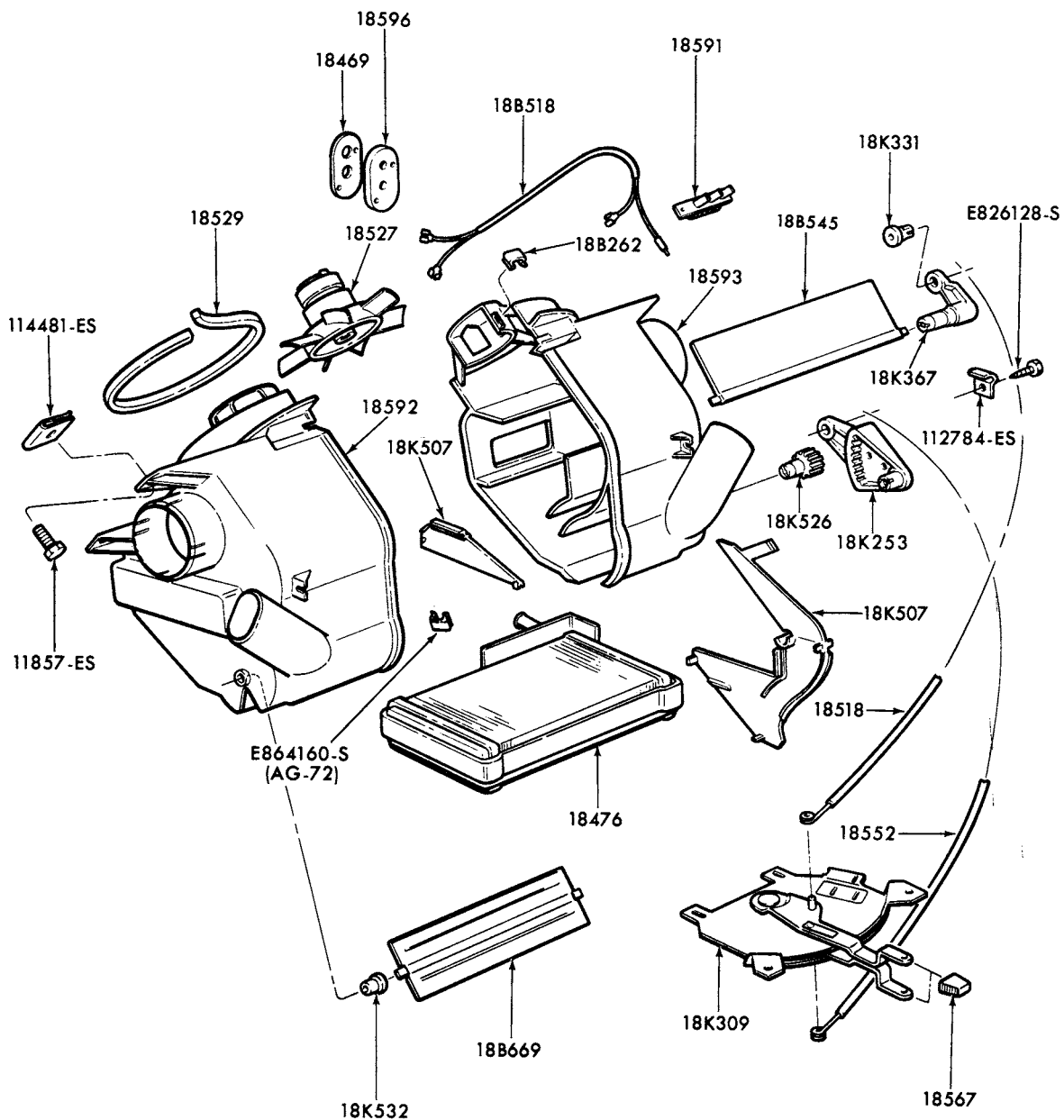

P-12960

HEATER DETAILS and RELATED PARTS - "FROM 9/1/76"  
1976/78 CAPRI

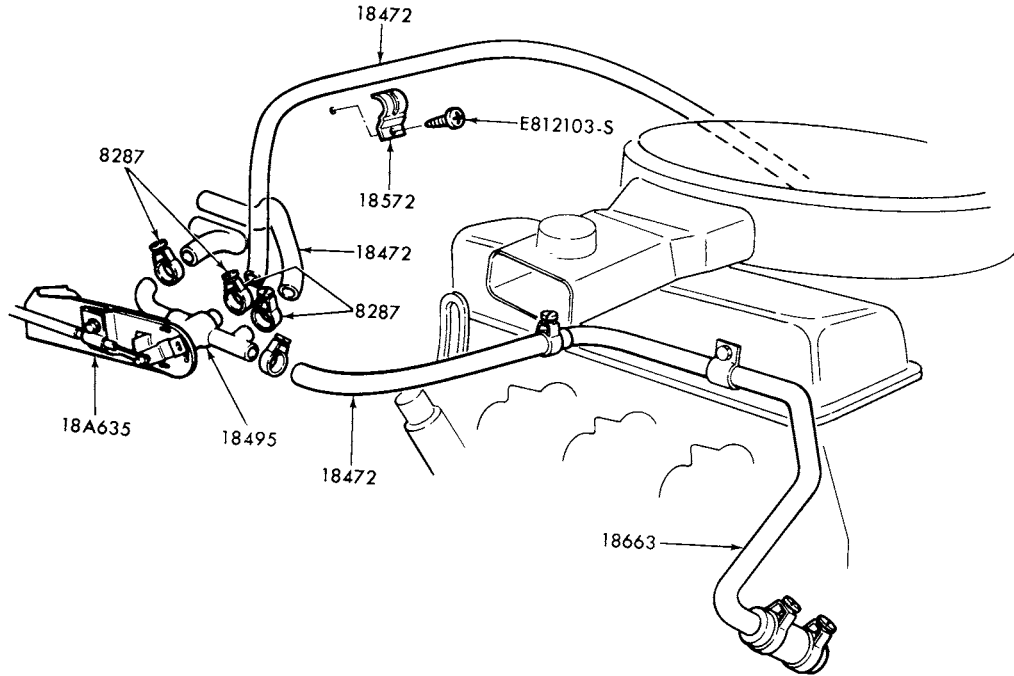

HEATER HOSES  
1976/78 CAPRI--4 CYL. 140 (2300 cc)

P-12961

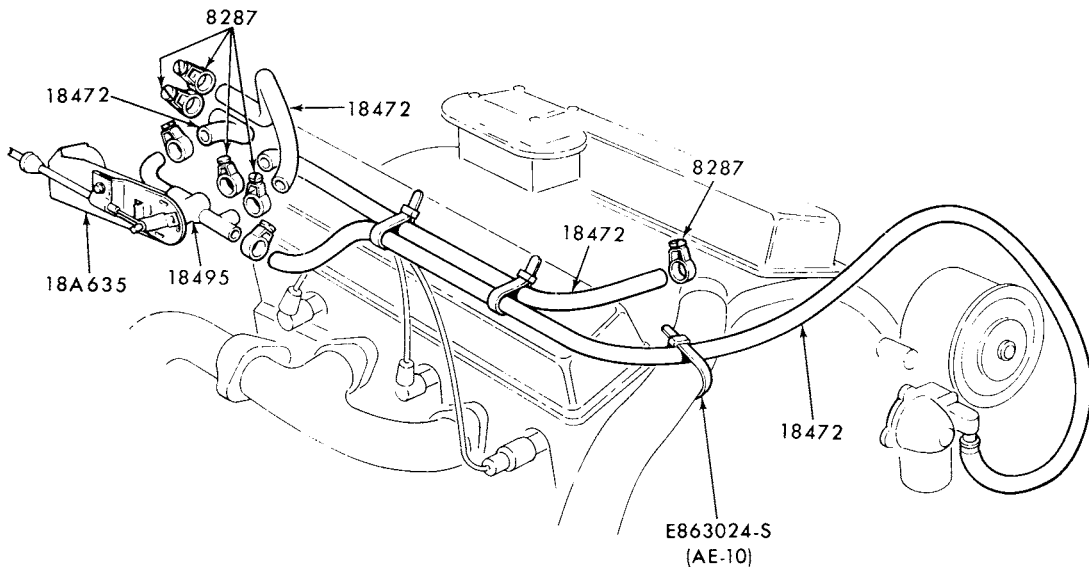

HEATER HOSES  
1976 CAPRI--6 CYL. 171 (2800 cc)

P-12962

**1973/79  
LINCOLN-MERCURY CARS**

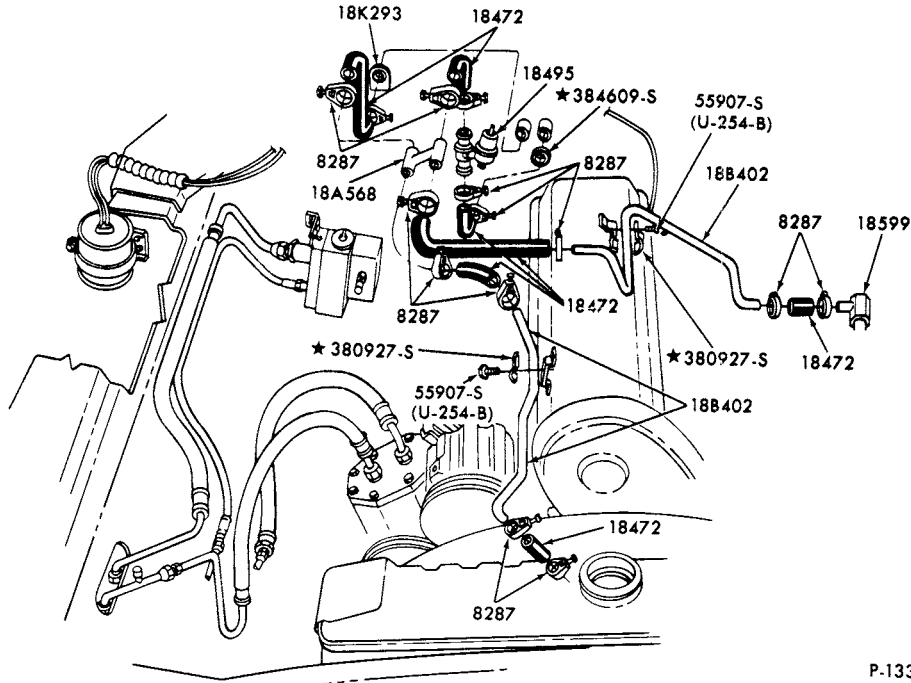

P-13390

HEATER HOSE INSTALLATION - TYPICAL  
1974/ BOBCAT--4 CYL. 122 (2000 cc) and 140 (2300 cc)

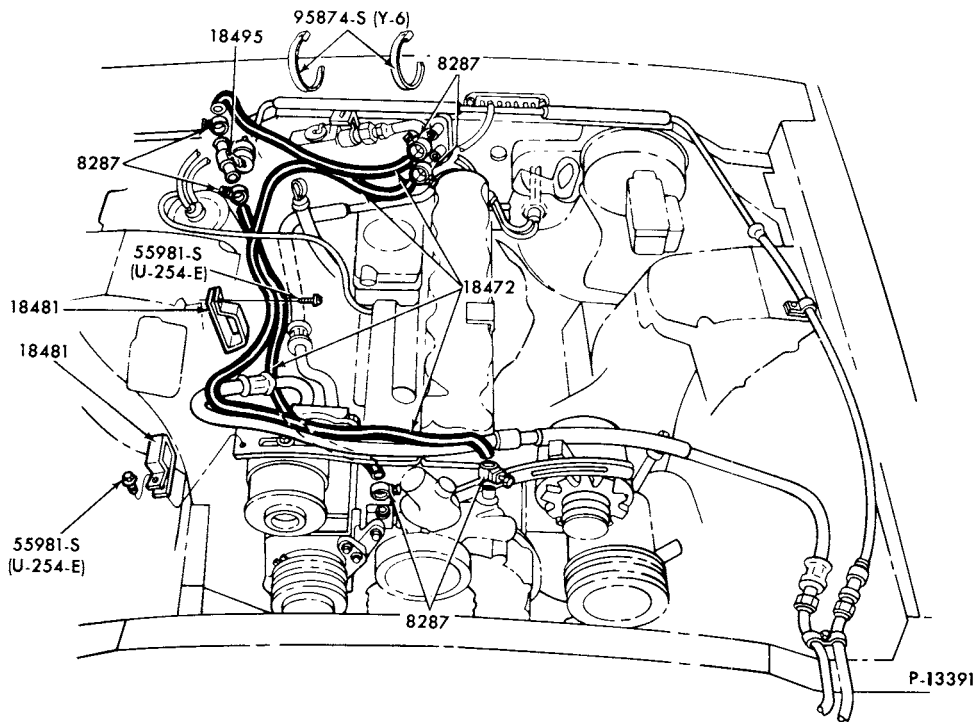

P-13391

HEATER HOSE INSTALLATION - TYPICAL  
1973/ COMET, MONARCH and MONTEGO--6 CYL. 200,250

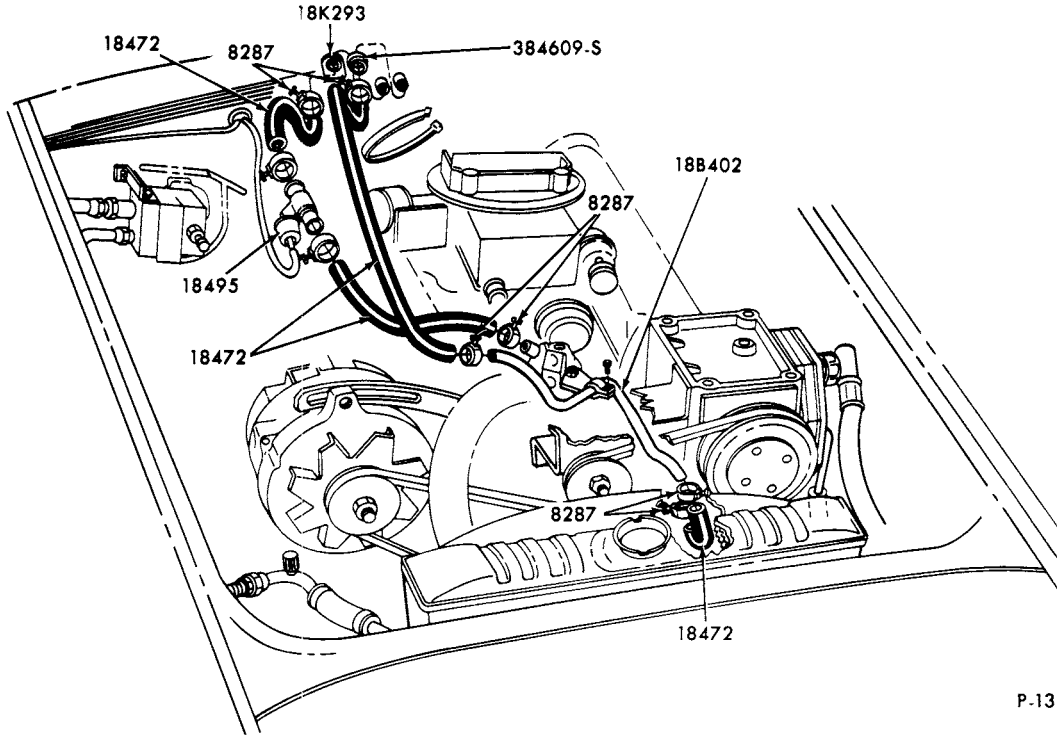

P-13392

HEATER HOSE INSTALLATION - TYPICAL  
1975/ BOBCAT--6 CYL. 171 (2800 cc)

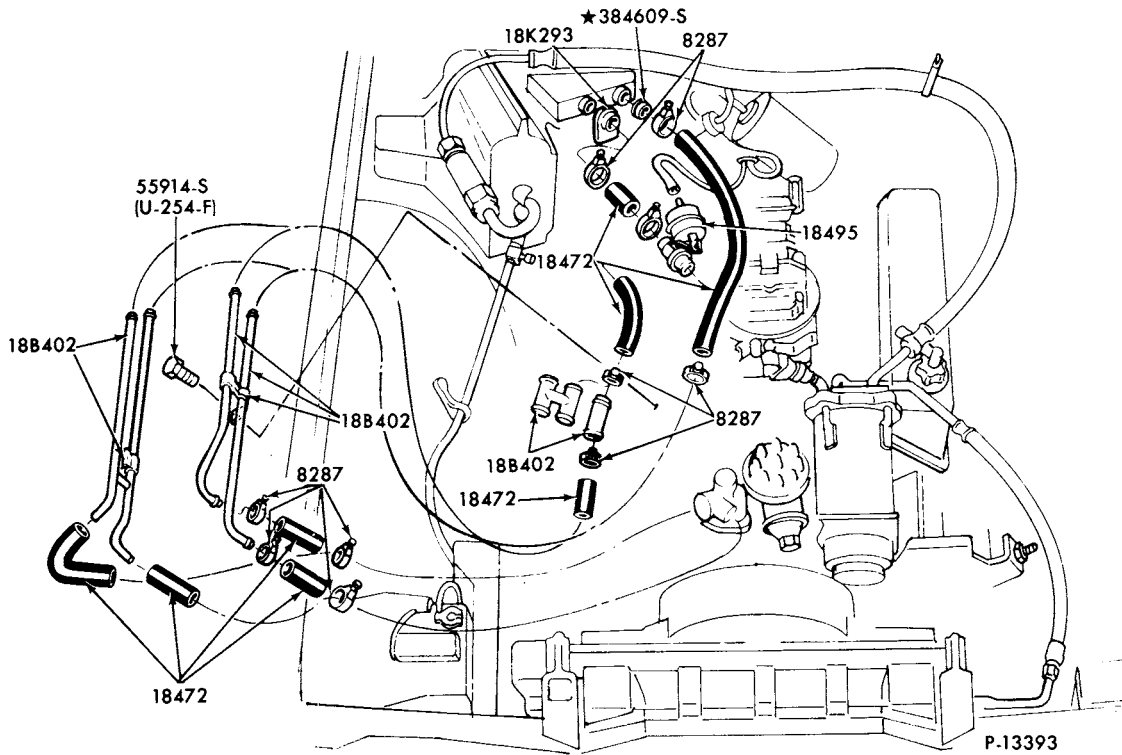

P-13393

HEATER HOSE INSTALLATION - TYPICAL  
1973/78 ALL--8 CYL.



**1973/79  
LINCOLN-MERCURY CARS**

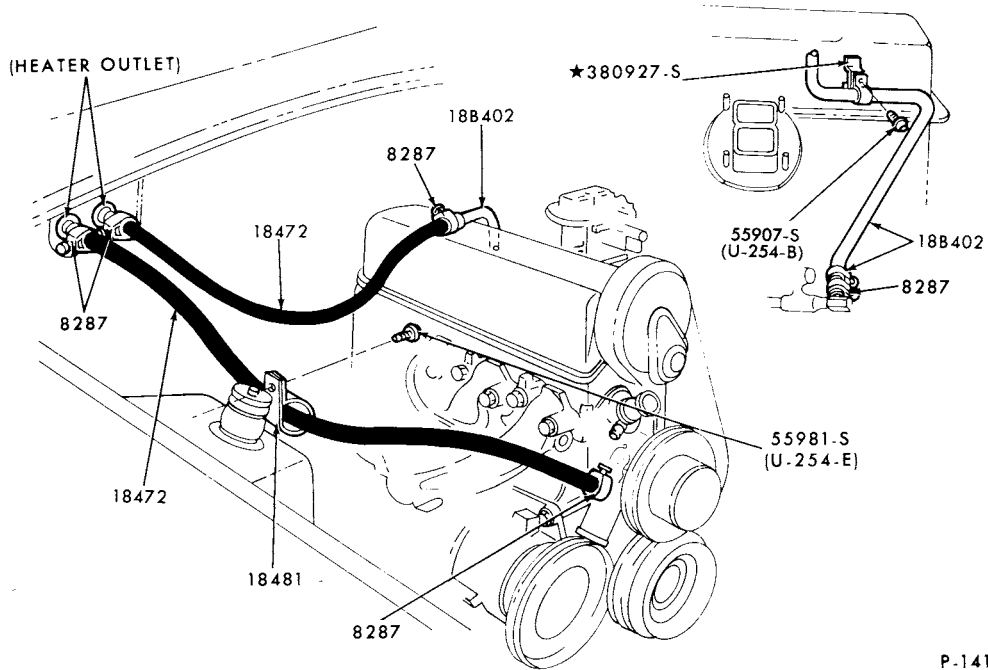

P-14192

HEATER HOSE INSTALLATION  
1978/ ZEPHYR and 1979 CAPRI (ALL 4 CYL.)

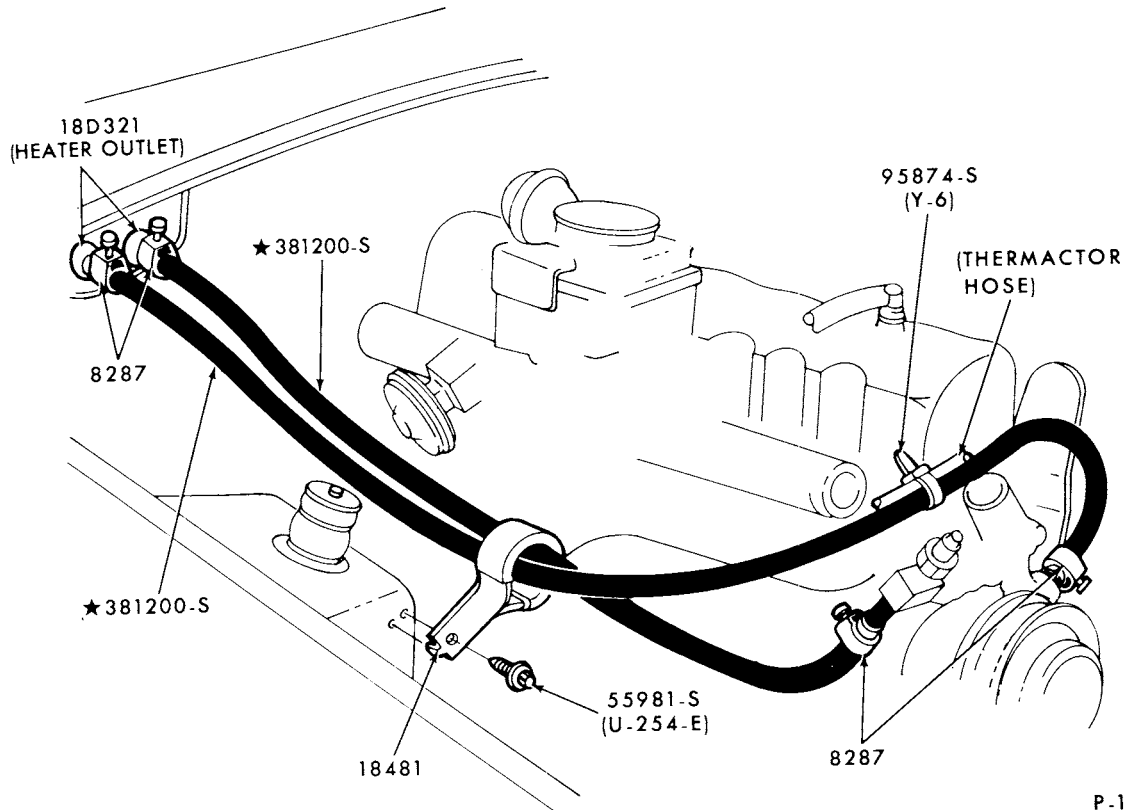

P-14193

HEATER HOSE INSTALLATION  
1978/ ZEPHYR and 1979 CAPRI (ALL 6 CYL.)

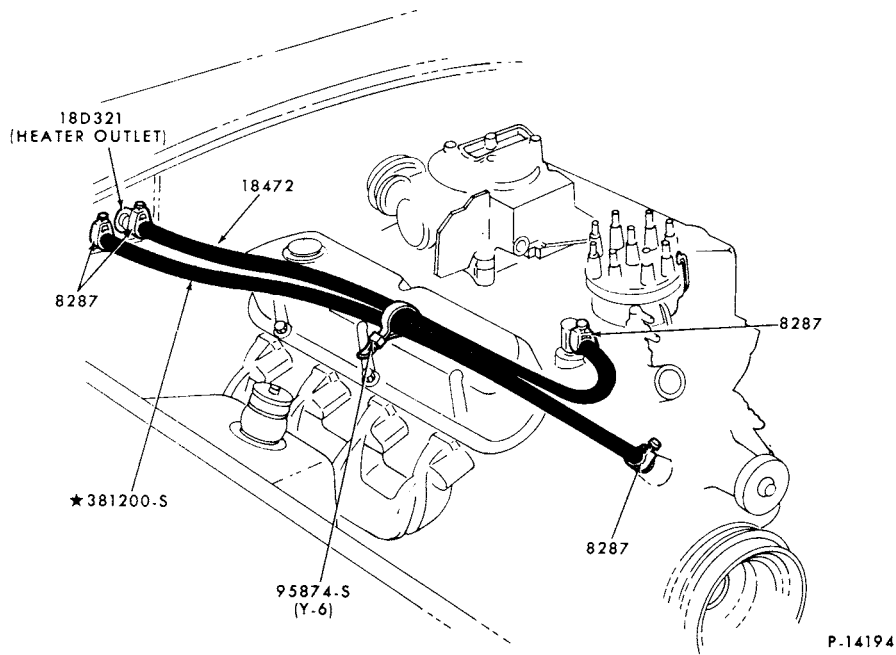

HEATER HOSE INSTALLATION  
1978/ ZEPHYR and 1979 CAPRI (ALL 8 CYL.)

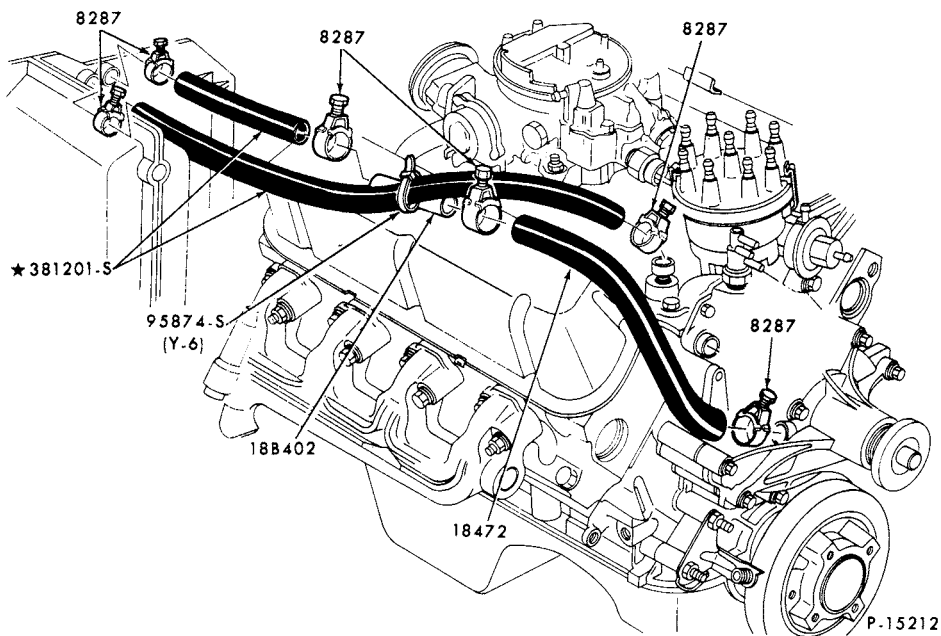

HEATER HOSE INSTALLATION  
1979 MERCURY (WITHOUT E.E.C.II)

**1973/79  
LINCOLN-MERCURY CARS**

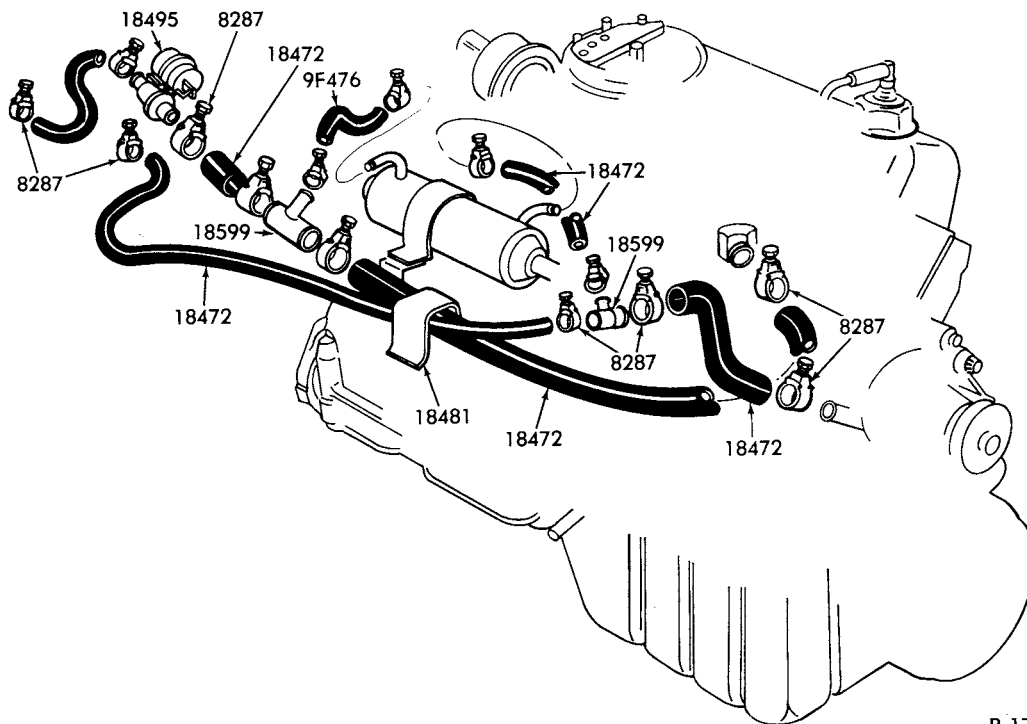

P-17324

HEATER HOSE INSTALLATION  
1978/79 VERSAILLES (w/EGR COOLING)-8 CYL. 302

---

**1973/79  
LINCOLN-MERCURY CARS**

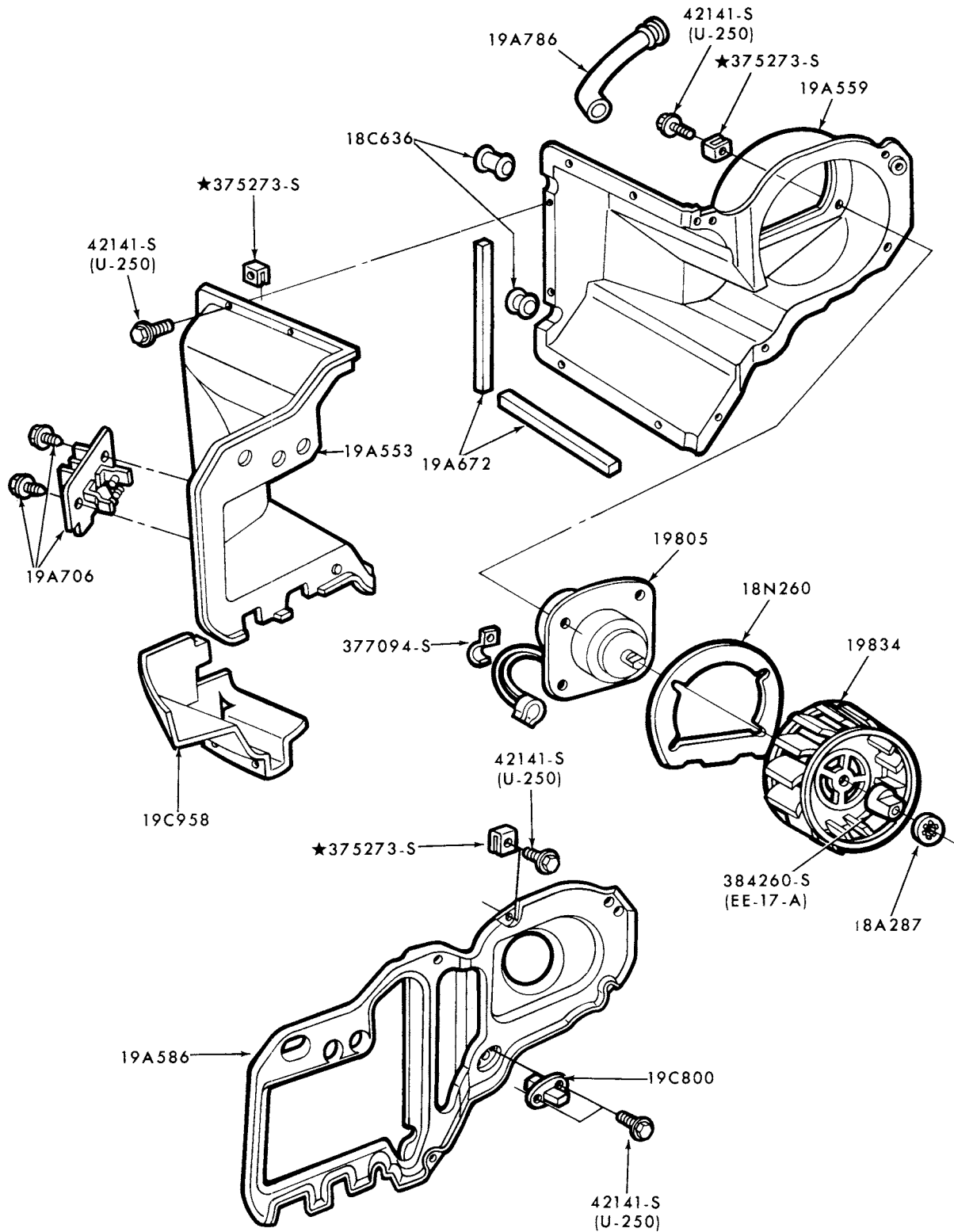

P-15218

HEATER and RELATED PARTS  
1979 MERCURY (PAGE A)

1973/79  
LINCOLN-MERCURY CARS

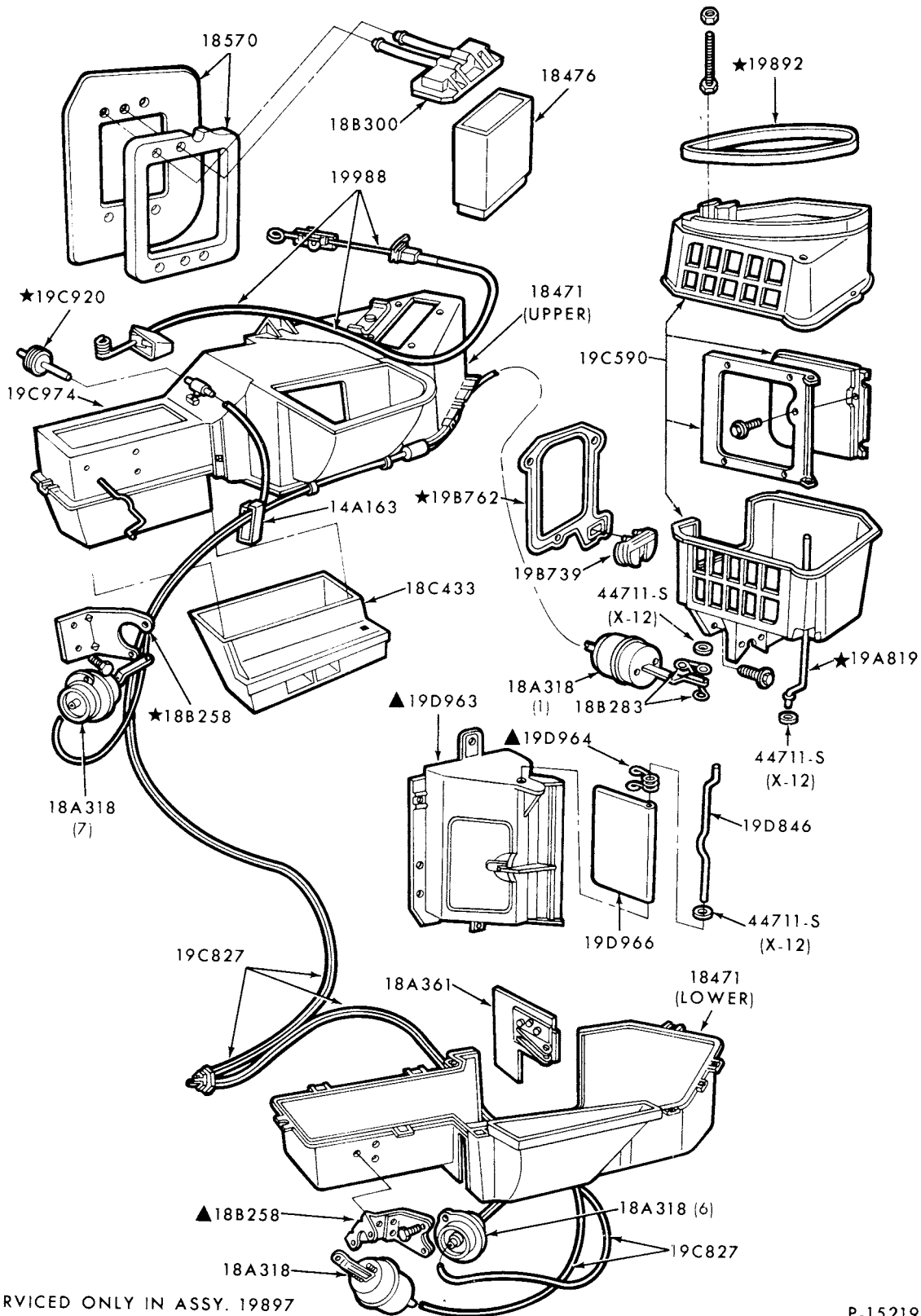

P-15219

HEATER and RELATED PARTS  
1979 MERCURY (PAGE B)

# 1973/79 LINCOLN-MERCURY CARS

ILLUSTRATION  
SECTION 185

1

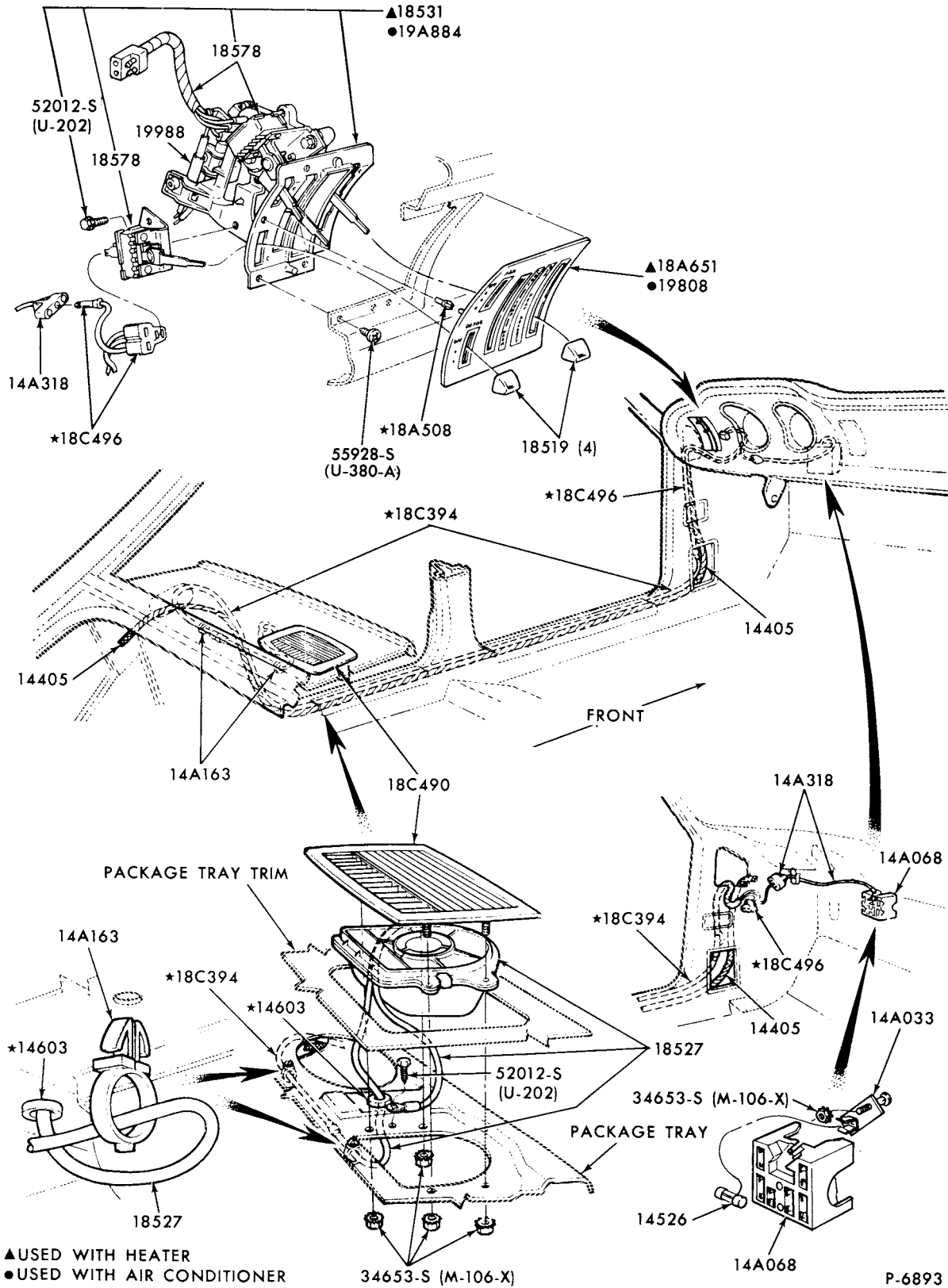

BACK WINDOW DEFOGGER and RELATED PARTS  
1973/77 COMET

# 1973/79 LINCOLN-MERCURY CARS

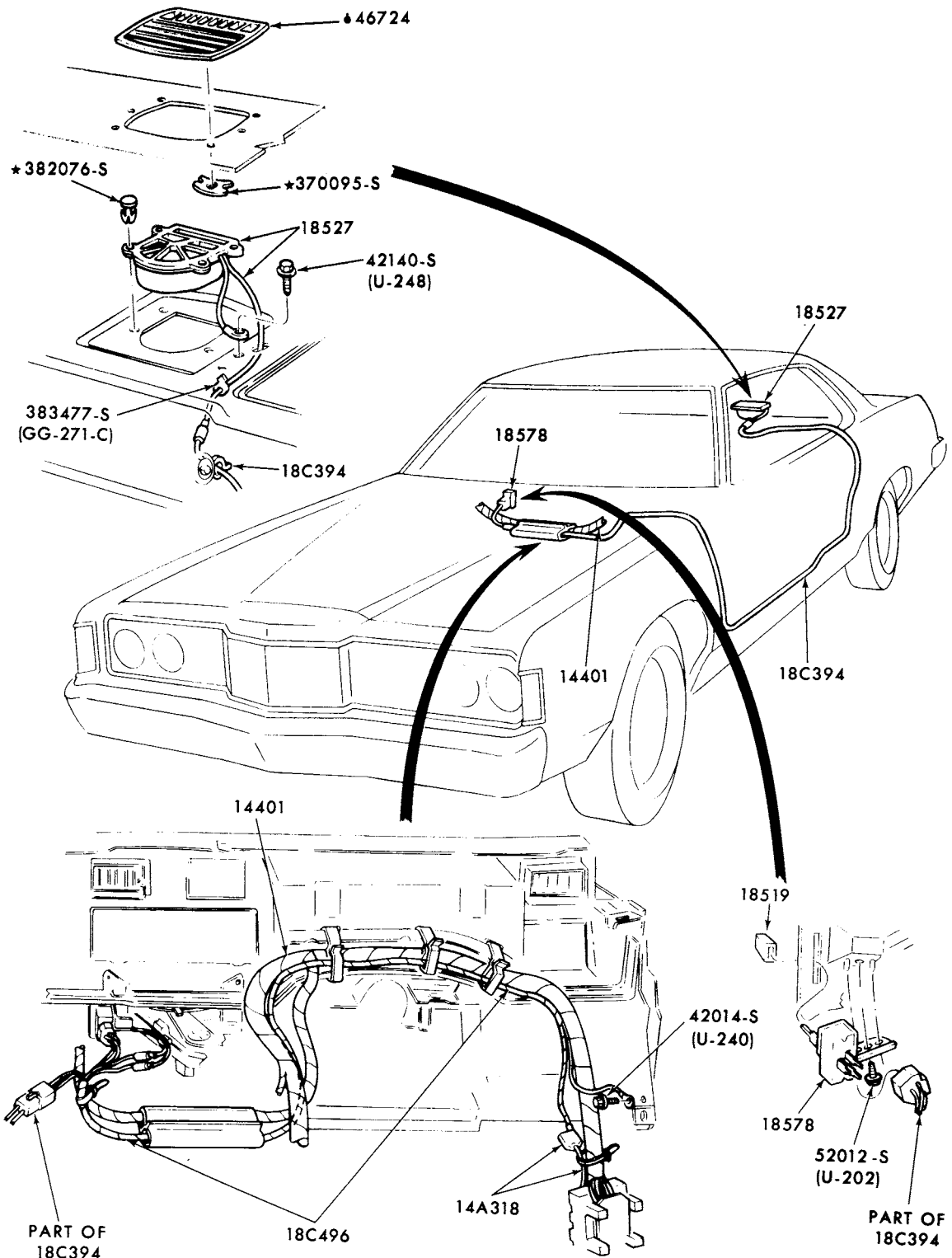

♦ REFER TO BODY GROUP NUMBER

P-10206

BACK WINDOW DEFOGGER and RELATED PARTS  
1973/76 MERCURY and METEOR

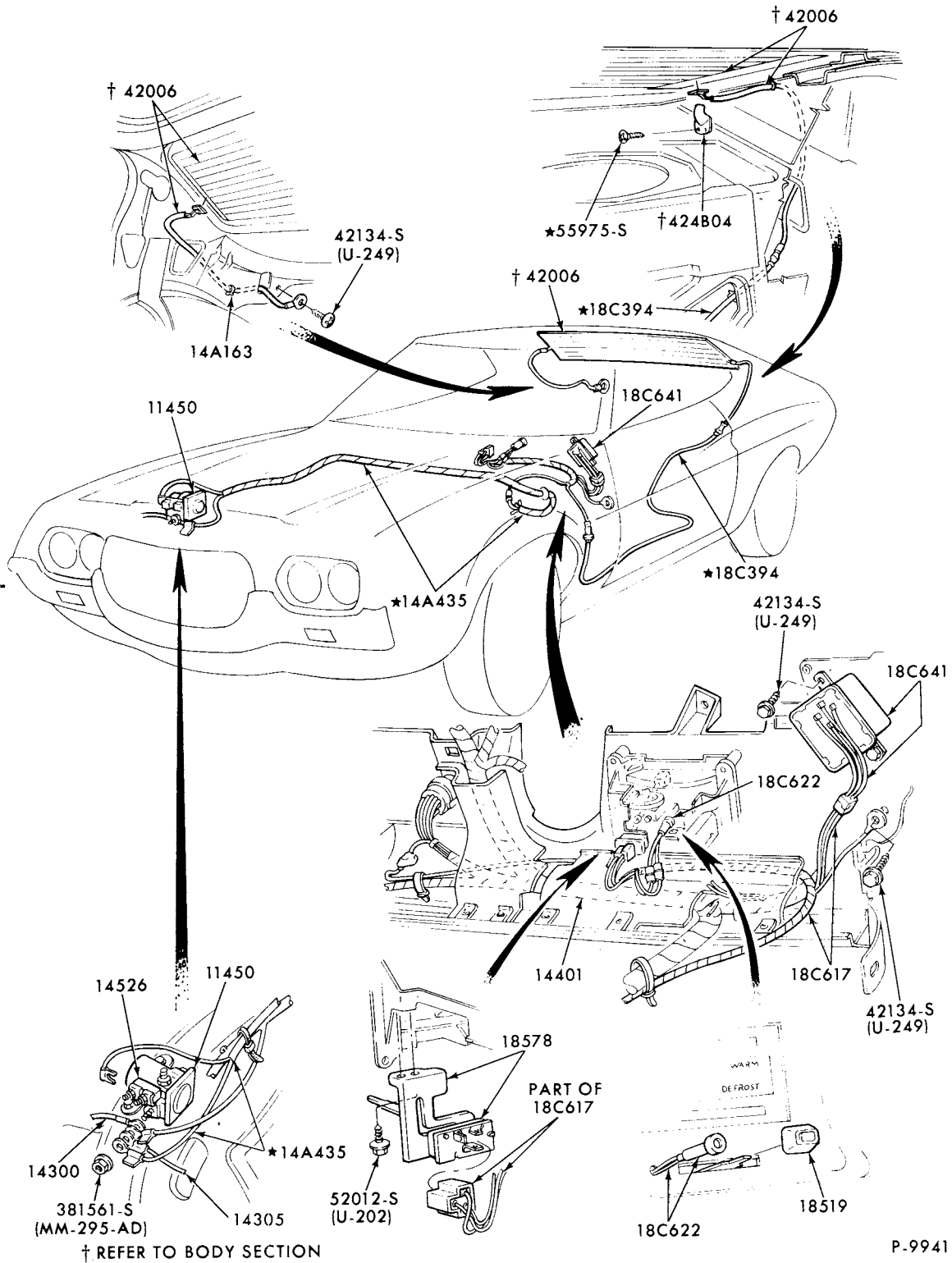

HEATED BACK WINDOW (DEFROSTER)

1974/ COUGAR and 1973/76 MONTEGO--BODY TYPES 53, 63, and 65



# 1973/79 LINCOLN-MERCURY CARS

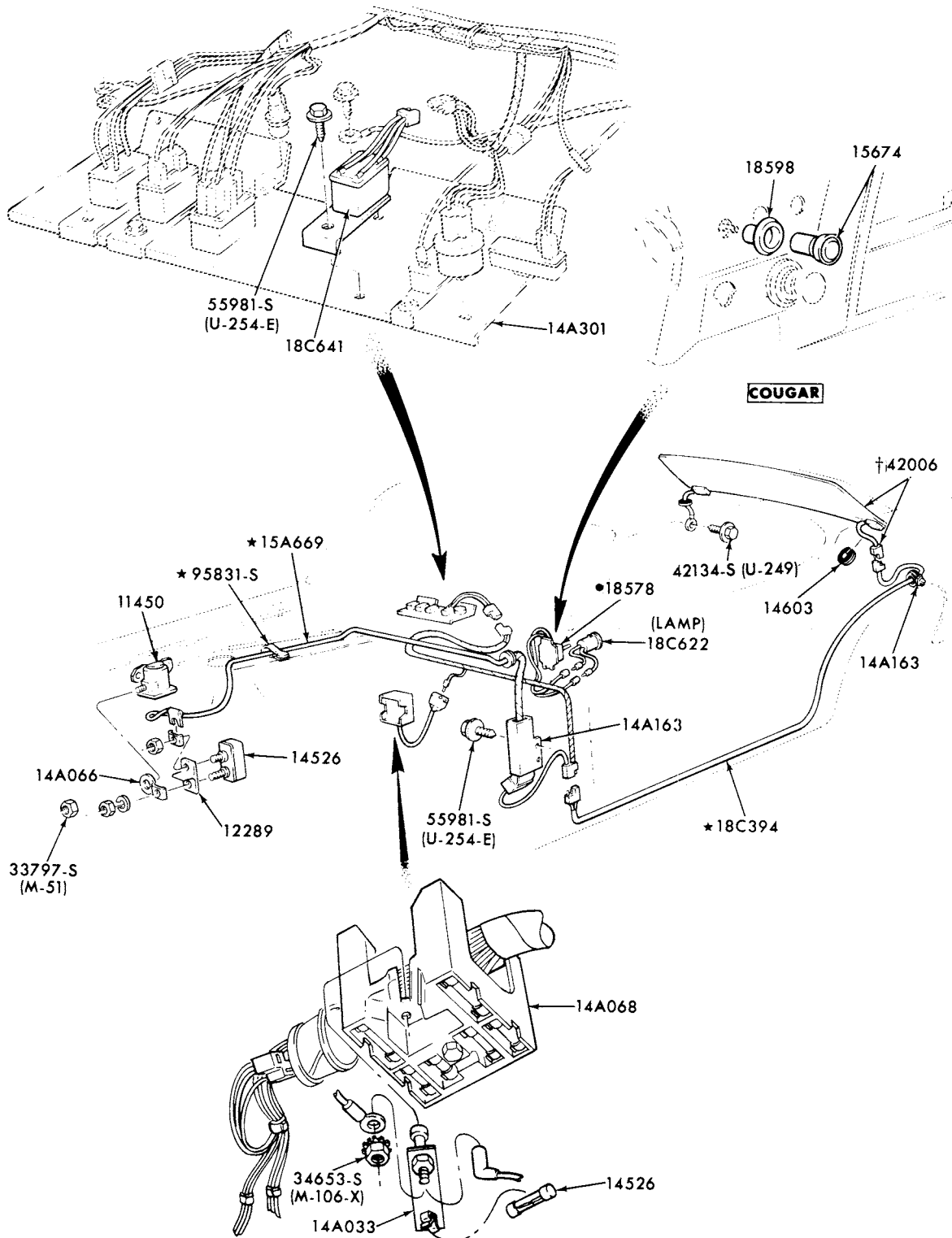

† REFER TO BODY SECTION  
 ● COUGAR SWITCH ONLY—MUSTANG SWITCH AND KNOB

P-8431

HEATED BACK WINDOW (DEFROSTER)  
 1973 COUGAR

# 1973/79 LINCOLN-MERCURY CARS

ILLUSTRATION  
SECTION 185

5

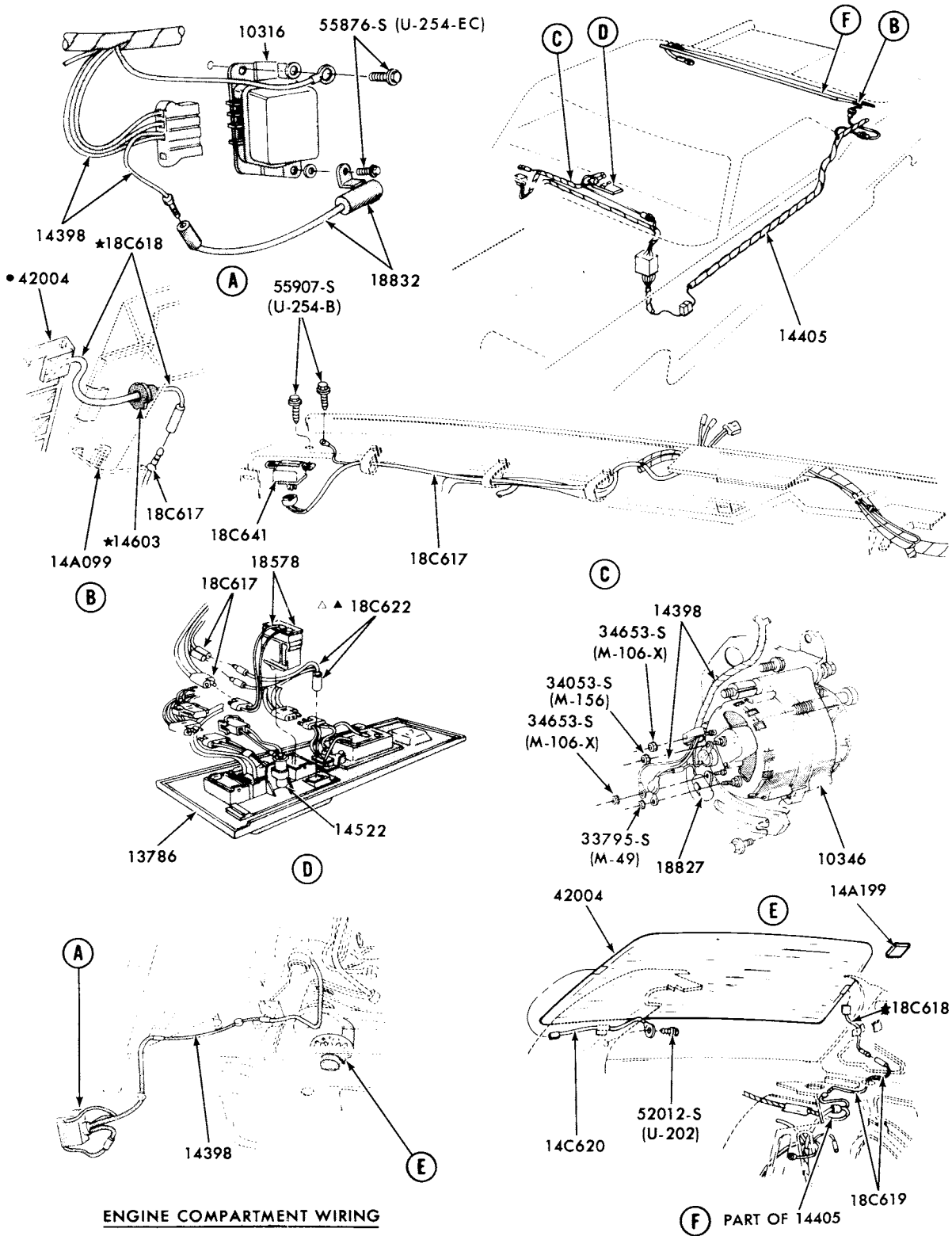

**ENGINE COMPARTMENT WIRING**

- REFER TO BODY SECTION
- ▲ 1970/72
- △ 1973/ SERVICED ONLY IN ASSY...GROUP 13786

P-7511

HEATED BACK WINDOW (DEFROSTER)  
1973/ LINCOLN

**1973/79  
LINCOLN-MERCURY CARS**

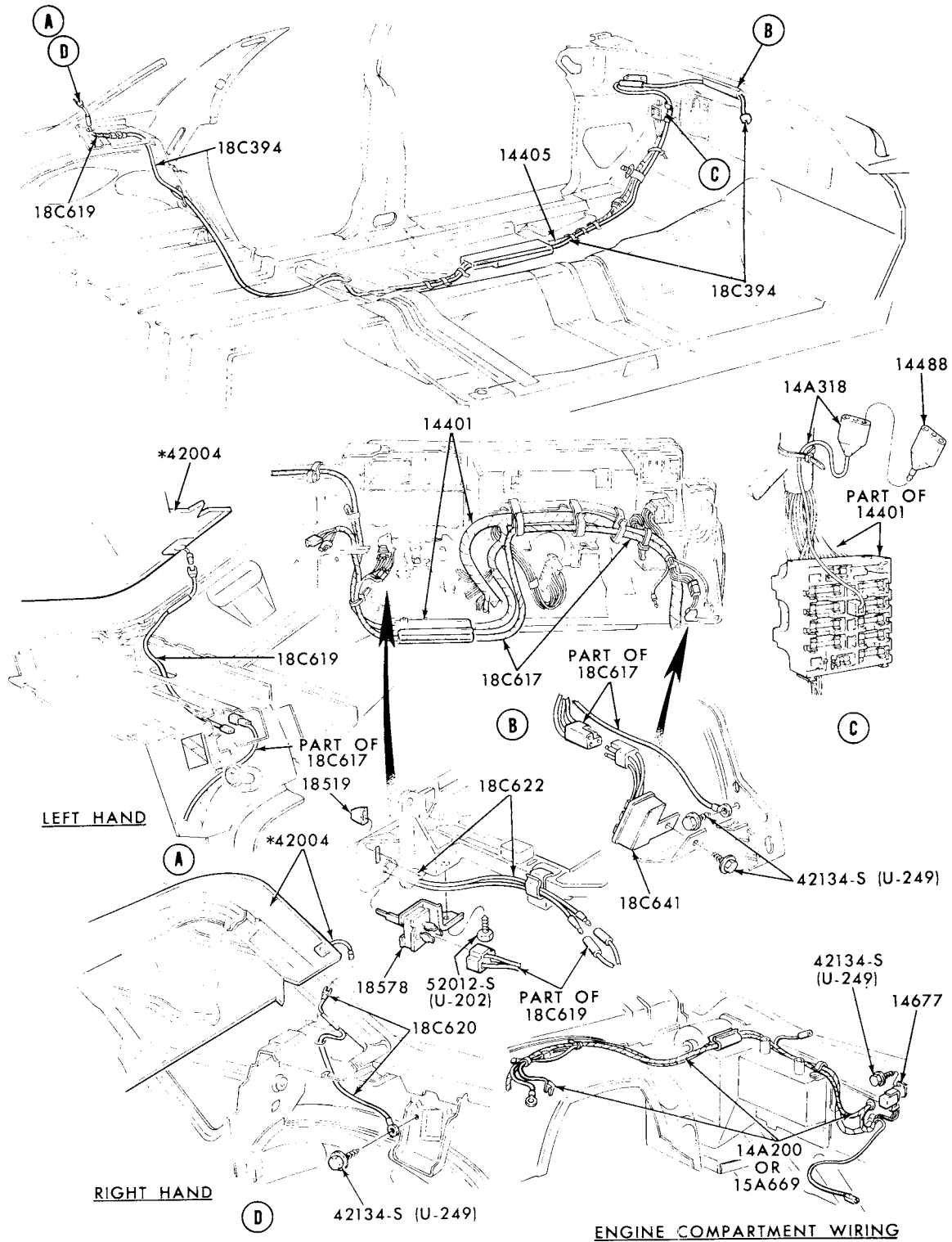

\*REFER TO BODY GROUP NUMBER

P-10165

HEATED BACK WINDOW (DEFROSTER)  
1973/ MERCURY and 1973/76 METEOR

# 1973/79 LINCOLN-MERCURY CARS

ILLUSTRATION  
SECTION 185

7

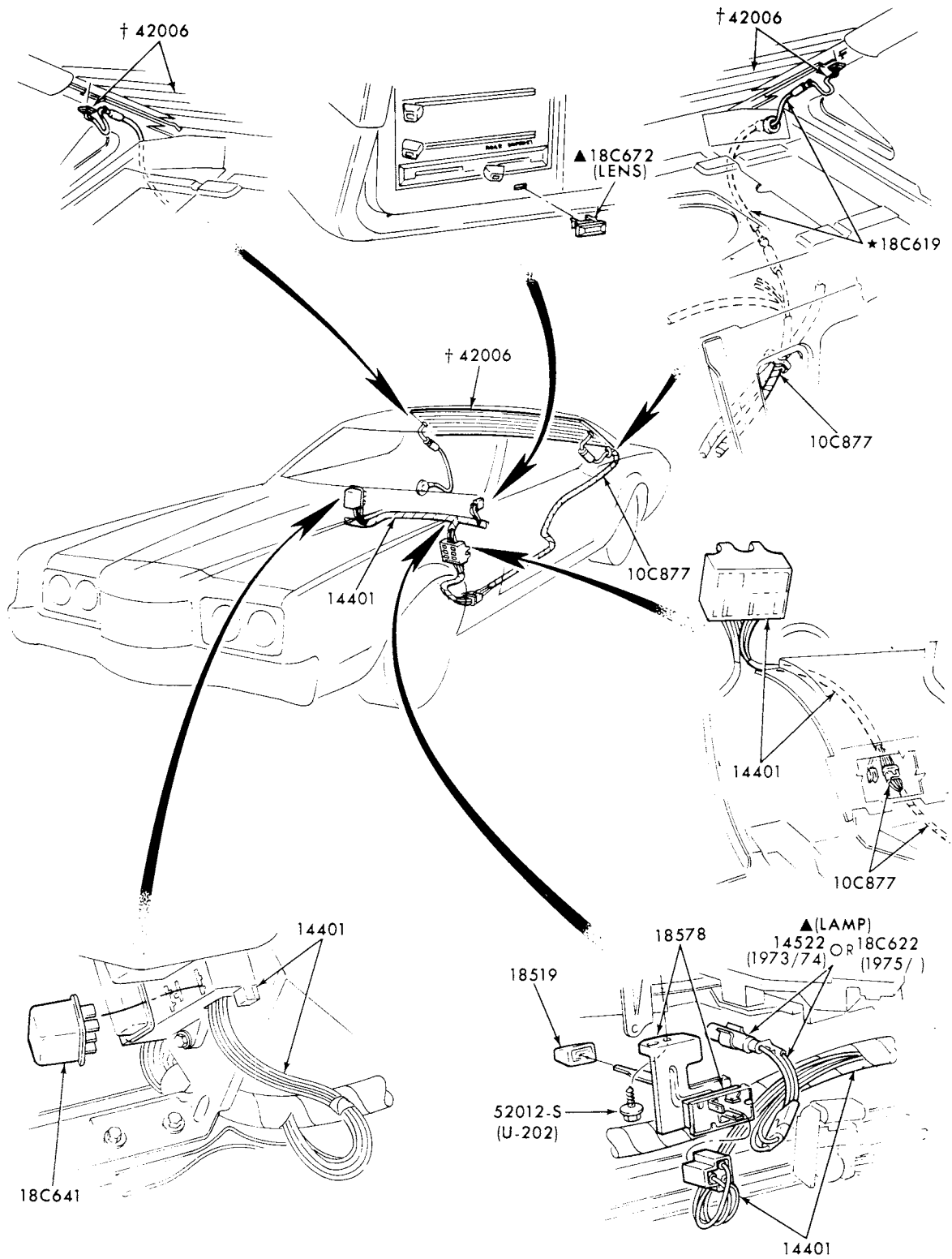

▲ MARK IV  
† REFER TO BODY SECTION

P-9942

## HEATED BACK WINDOW (DEFROSTER)

1973/76 MARK IV 1977/ MARK V

# 1973/79 LINCOLN-MERCURY CARS

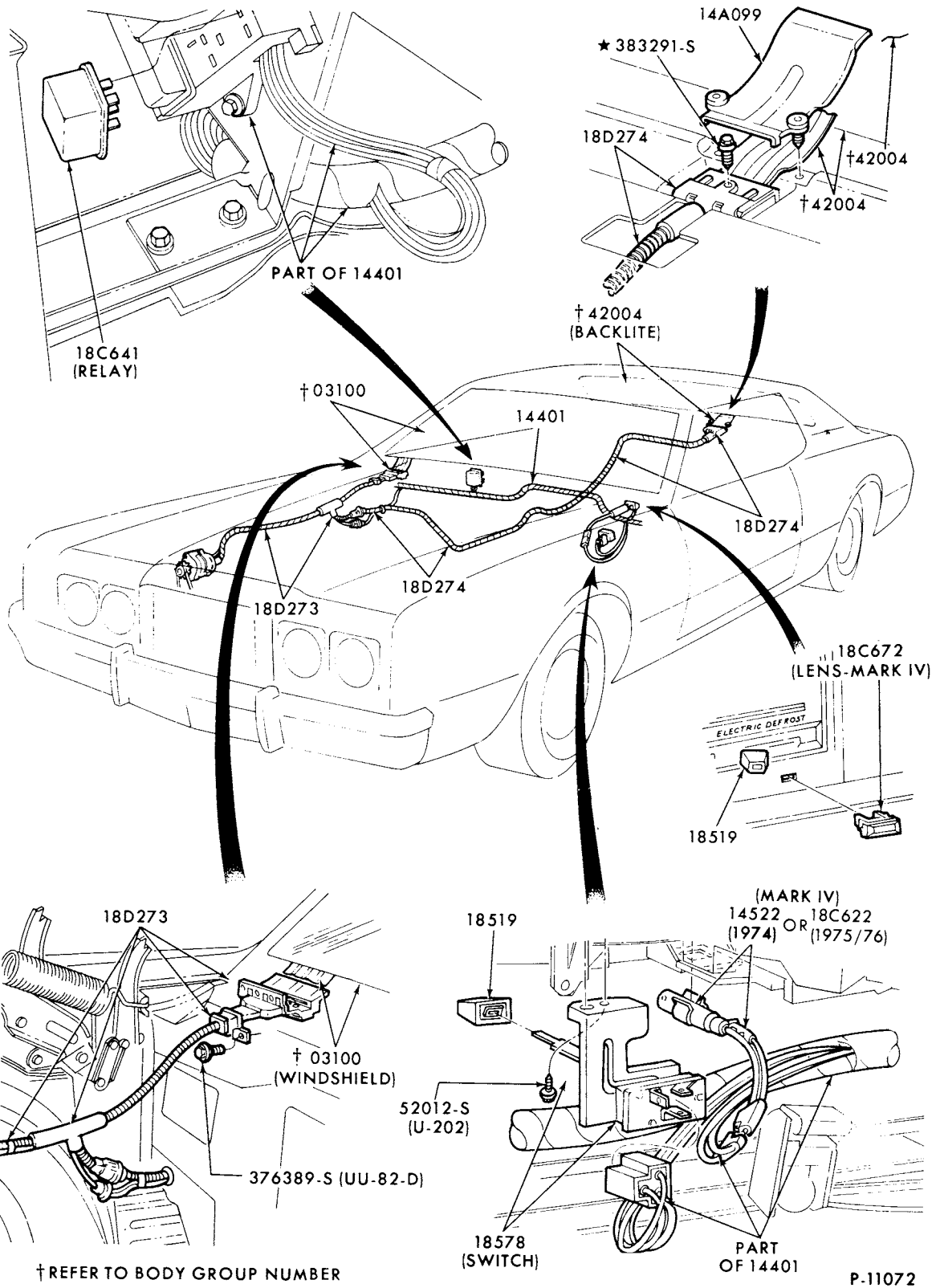

HEATED WINDSHIELD and HEATED BACK WINDOW (DEFROSTER)  
1974/76 MARK IV

# 1973/79 LINCOLN-MERCURY CARS

ILLUSTRATION  
SECTION 185

9

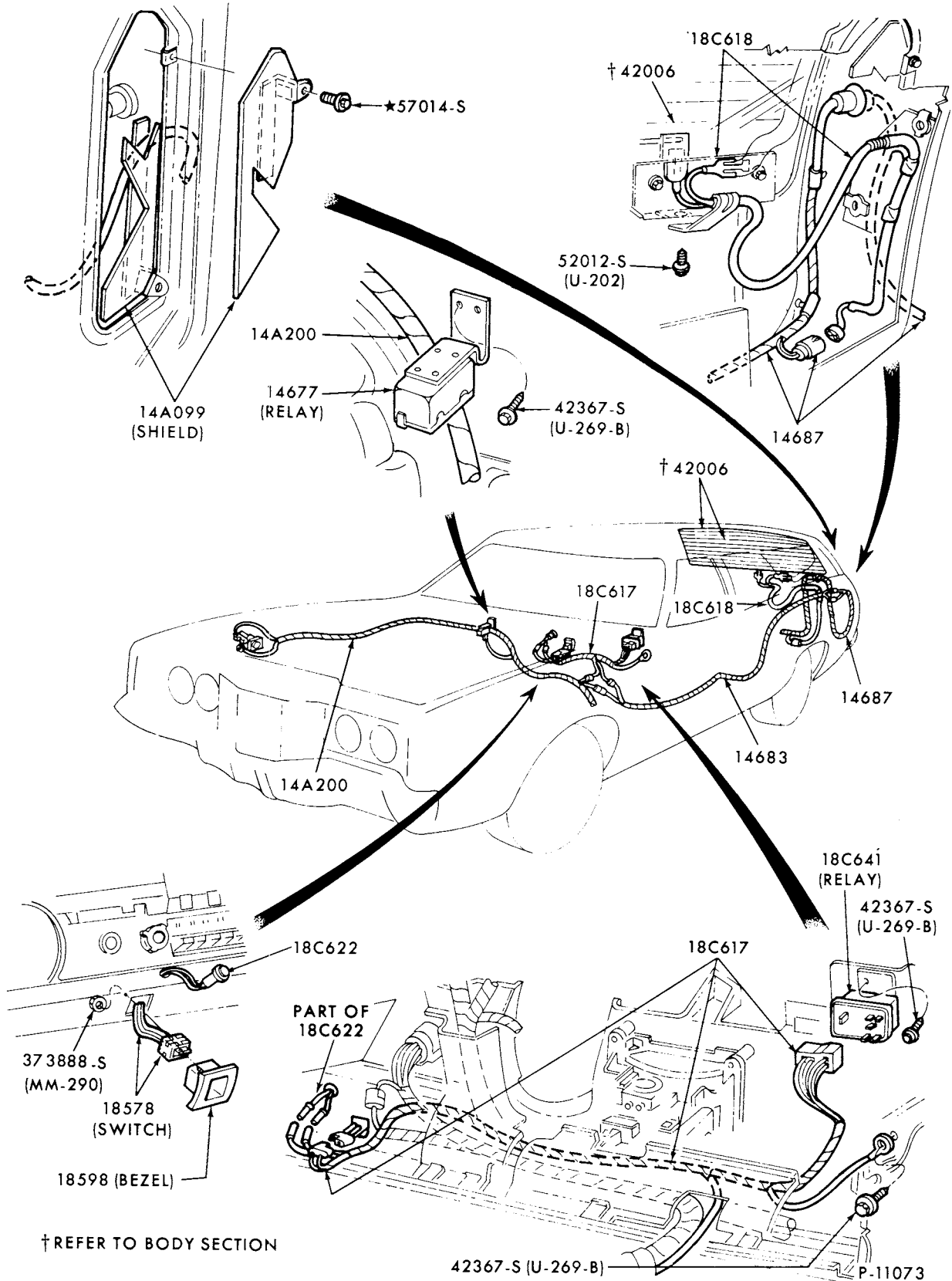

## HEATED BACK WINDOW (DEFROSTER)

1973/76

MONTEGO and 1977

COUGAR--BODY TYPE 71

JANUARY, 1982

COPYRIGHT © 1982 — FORD MOTOR — DEARBORN, MICHIGAN  
COMPANY

NEW ISSUE

# 1973/79 LINCOLN-MERCURY CARS

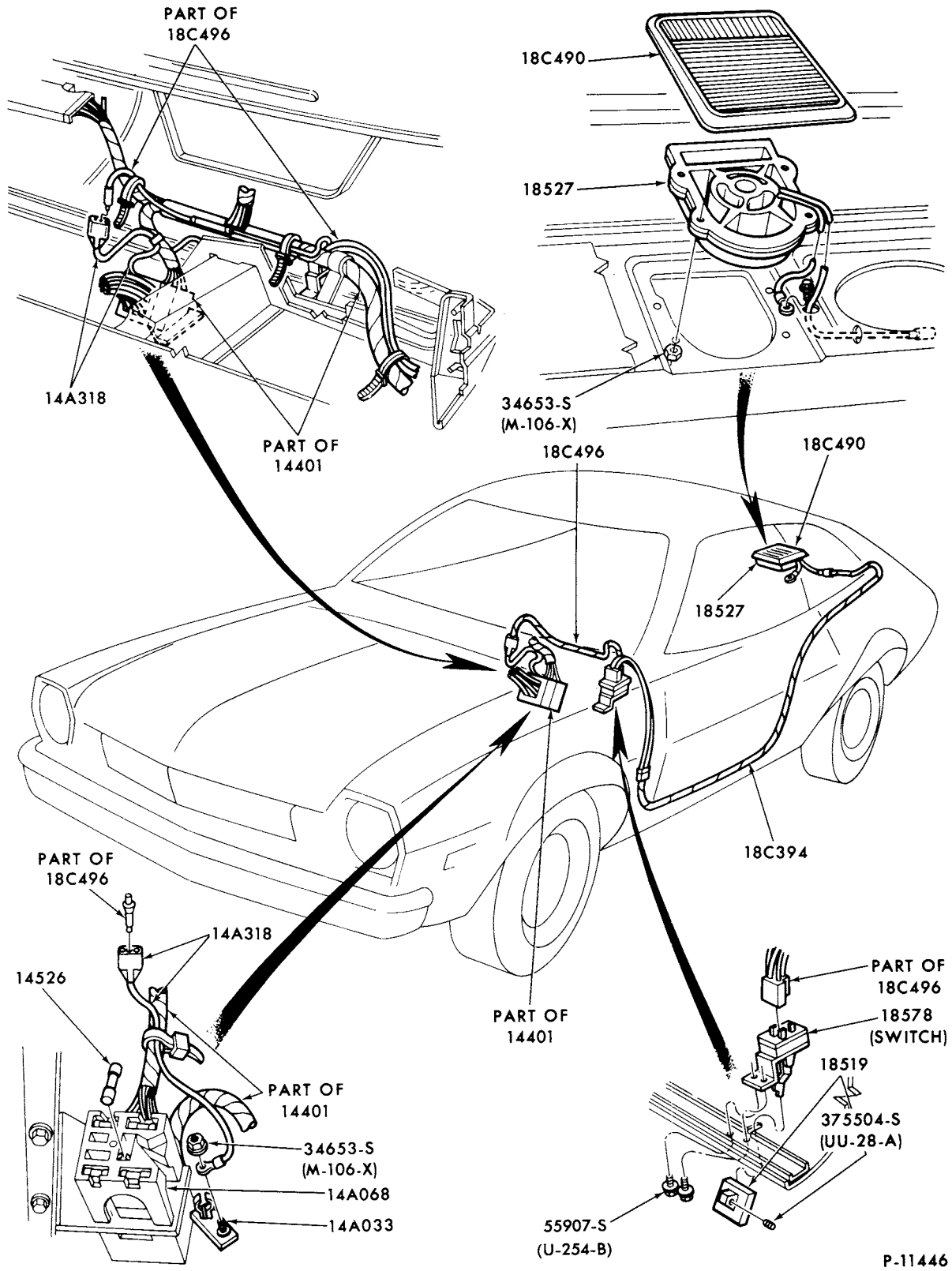

P-11446

REAR WINDOW DEFOGGER and RELATED PARTS  
1974/ BOBCAT

**1973/79  
LINCOLN-MERCURY CARS**

ILLUSTRATION  
SECTION 185

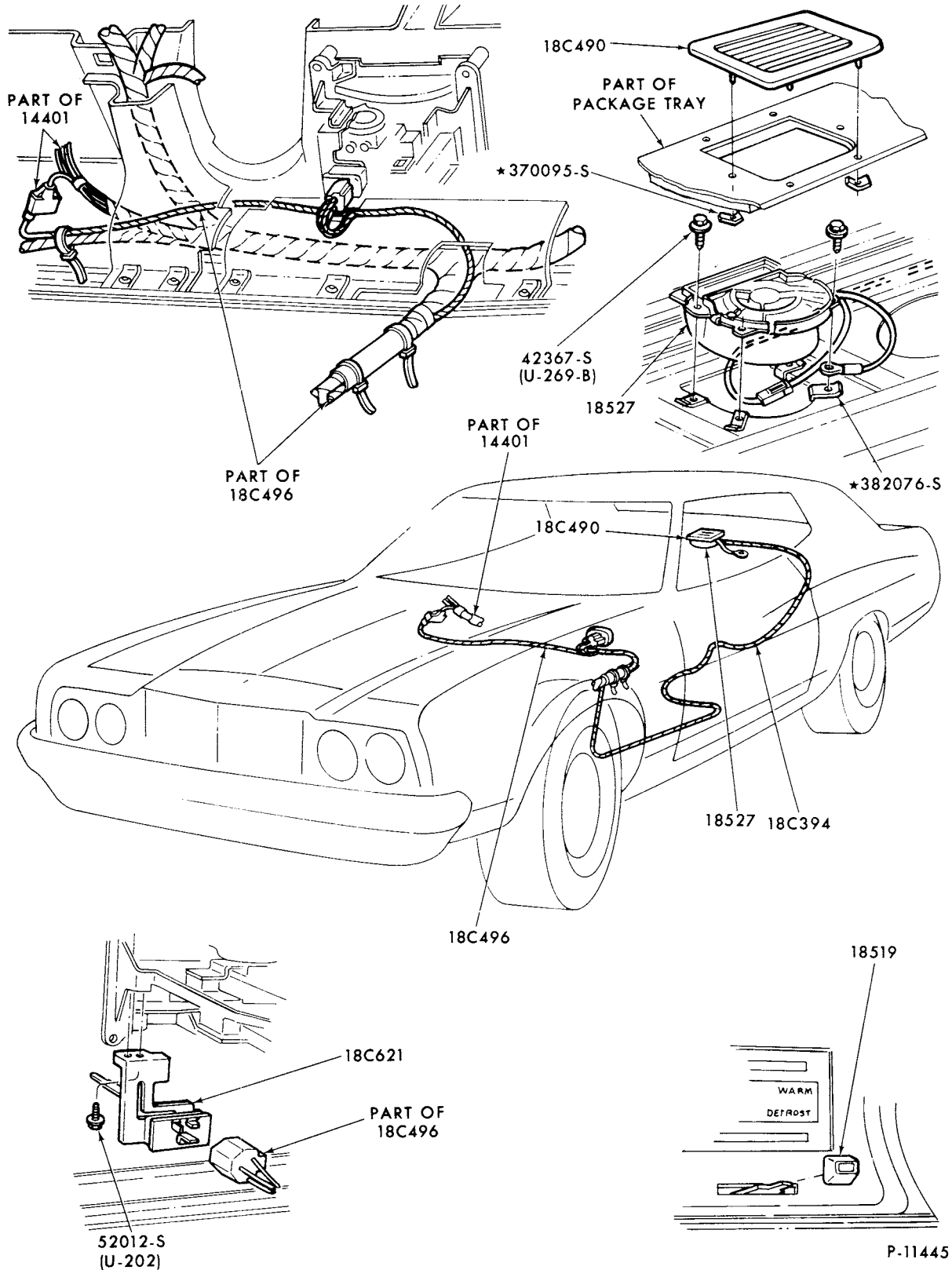

REAR WINDOW DEFOGGER and RELATED PARTS  
1974/76 COUGAR and MONTEGO-BODY TYPES 53 and 65



# 1973/79 LINCOLN-MERCURY CARS

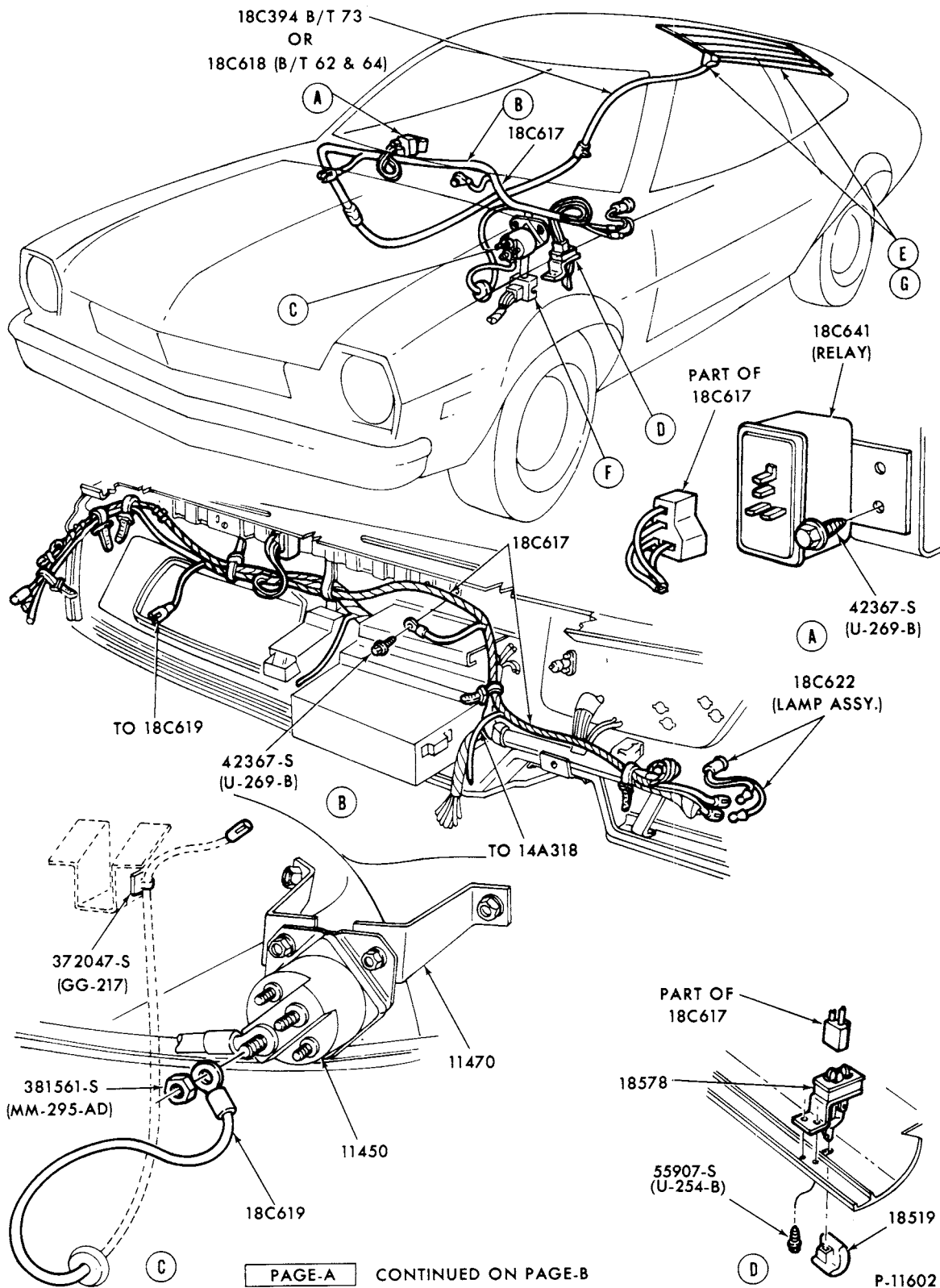

1973/79  
LINCOLN-MERCURY CARS

ILLUSTRATION SECTION 185 13

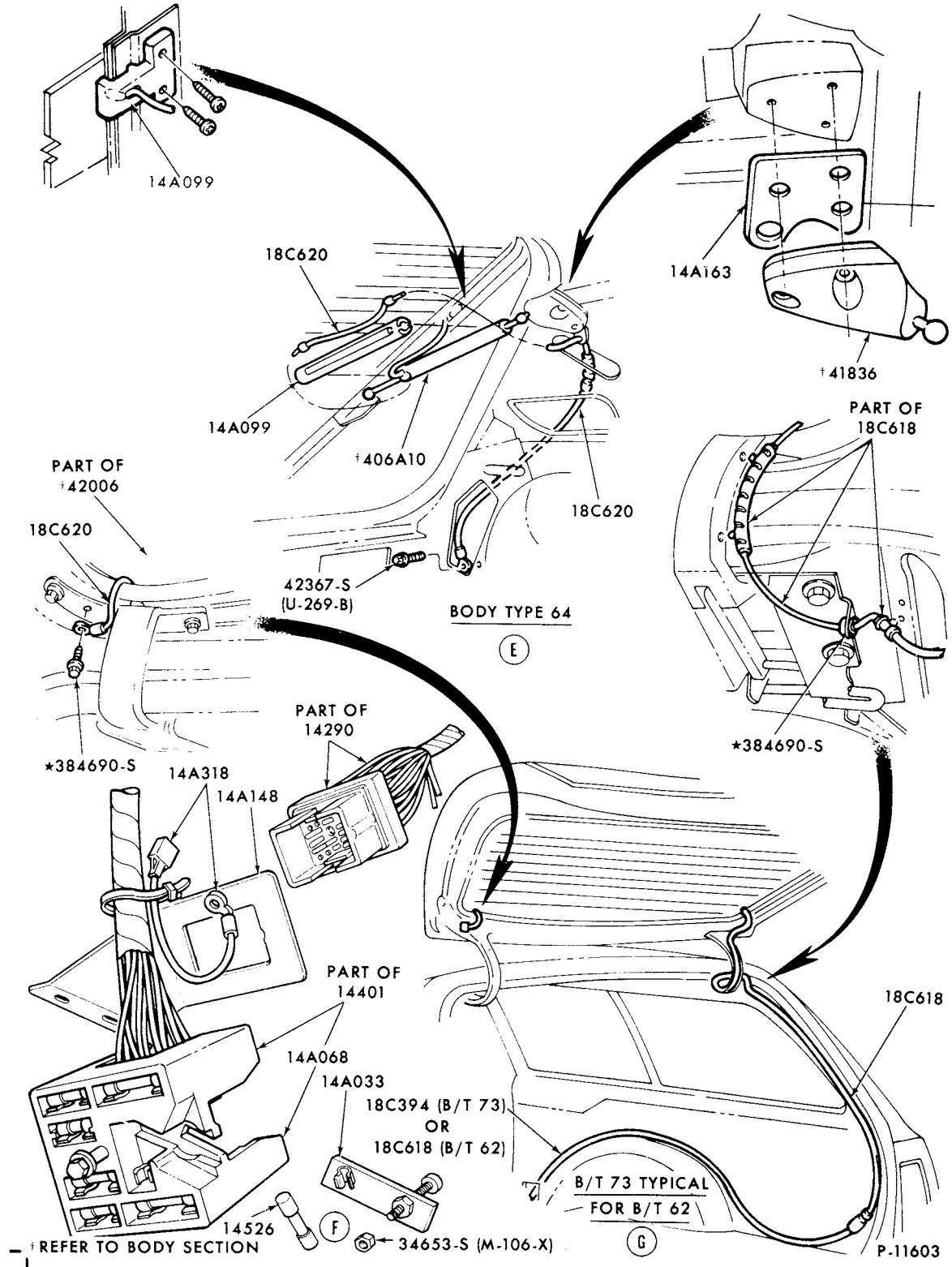

HEATED BACK WINDOW (DEFROSTER) - PAGE B  
1974/ BOBCAT

**1973/79  
LINCOLN-MERCURY CARS**

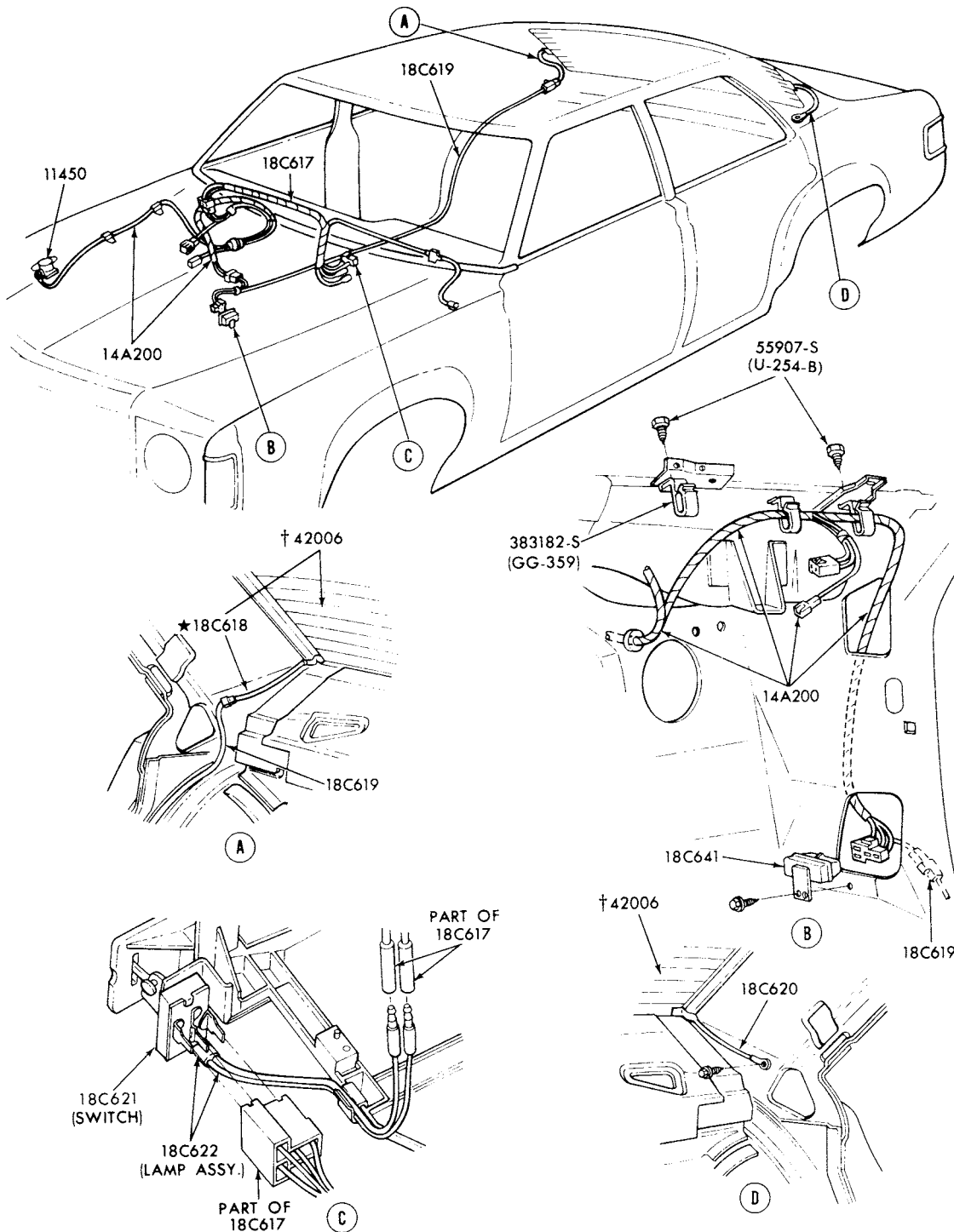

† REFER TO GROUP IN BODY SECTION

P-12172

**HEATED BACK WINDOW (DEFROSTER)**  
 1975/ MONARCH  
 1977/ VERSAILLES

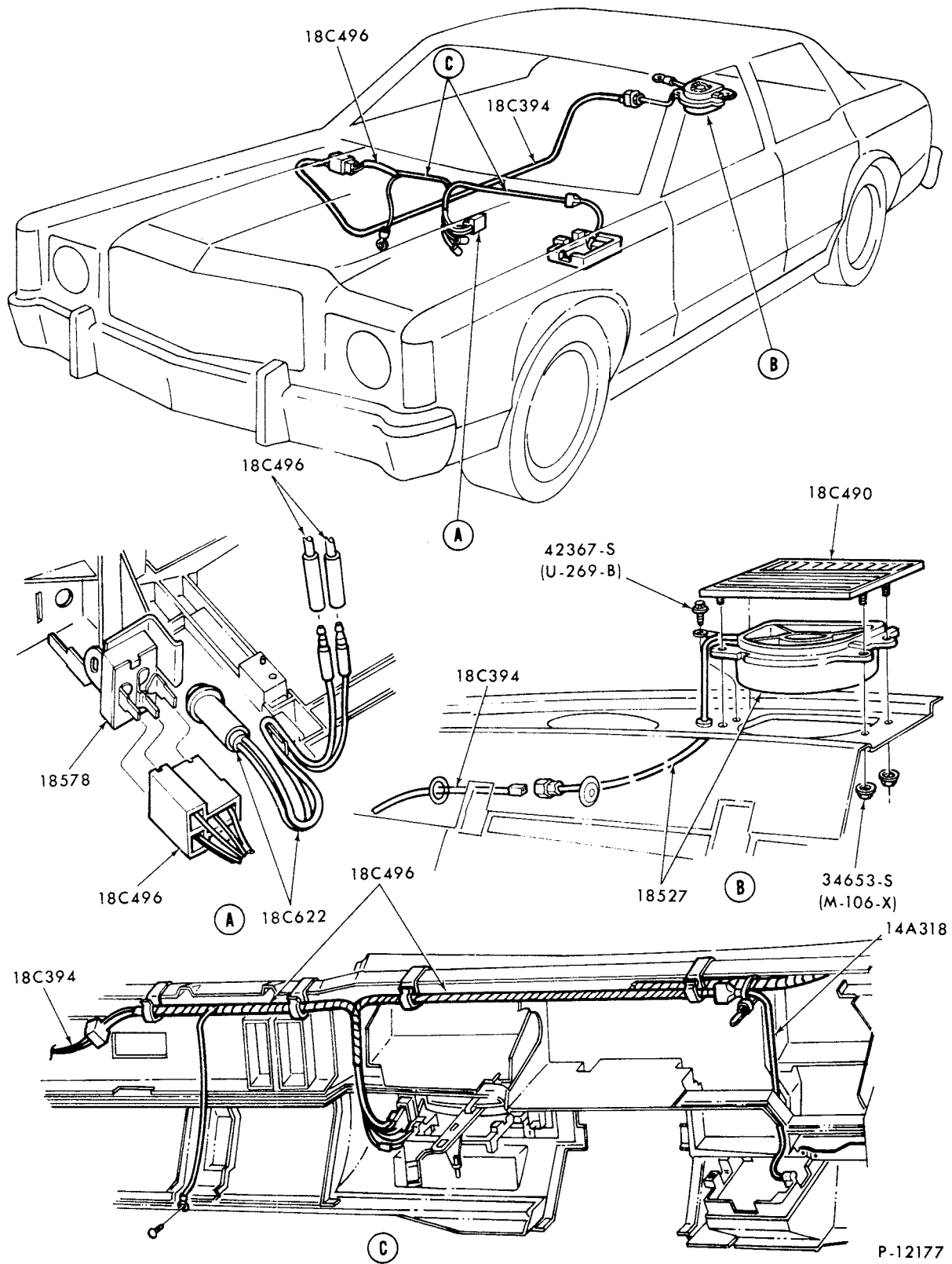

REAR WINDOW DEFOGGER and RELATED PARTS  
1975/ MONARCH

P-12177

**1973/79  
LINCOLN-MERCURY CARS**

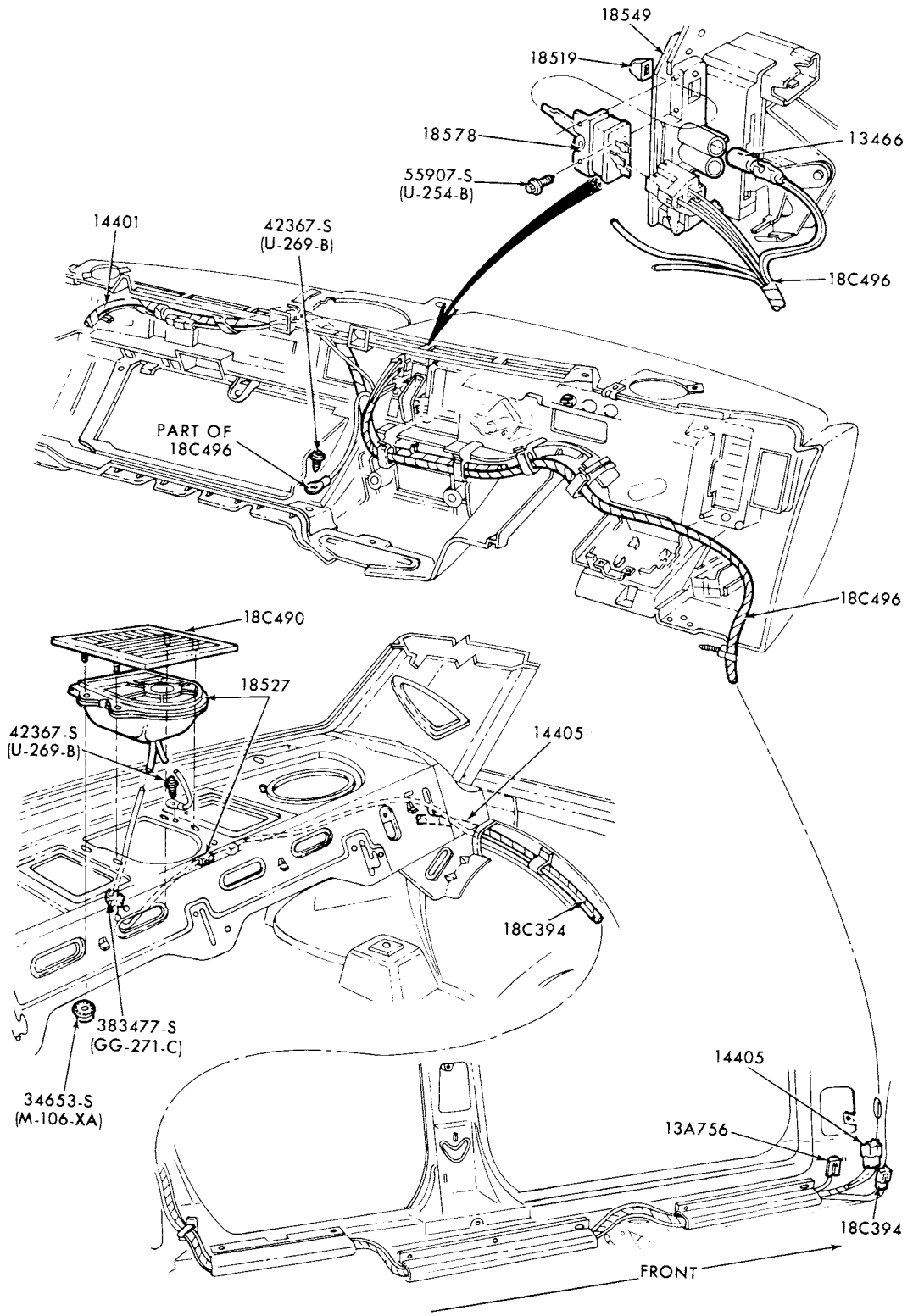

P-14184

REAR WINDOW DEFOGGER and RELATED PARTS  
1978/ ZEPHYR

1973/79  
LINCOLN-MERCURY CARS

ILLUSTRATION  
SECTION 185

17

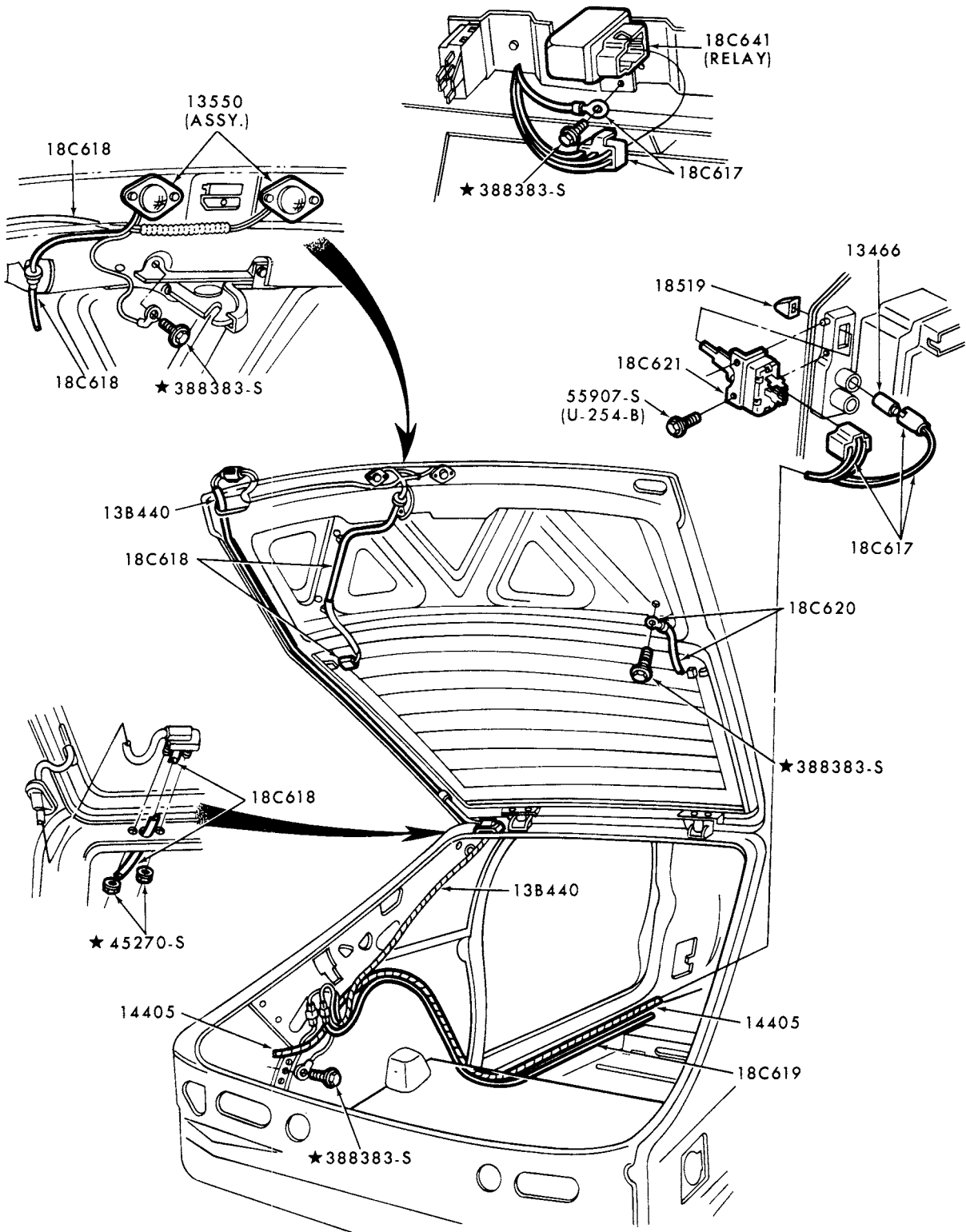

P-15075

HEATED BACK WINDOW (DEFROSTER)  
1979 CAPRI

**1973/79  
LINCOLN-MERCURY CARS**

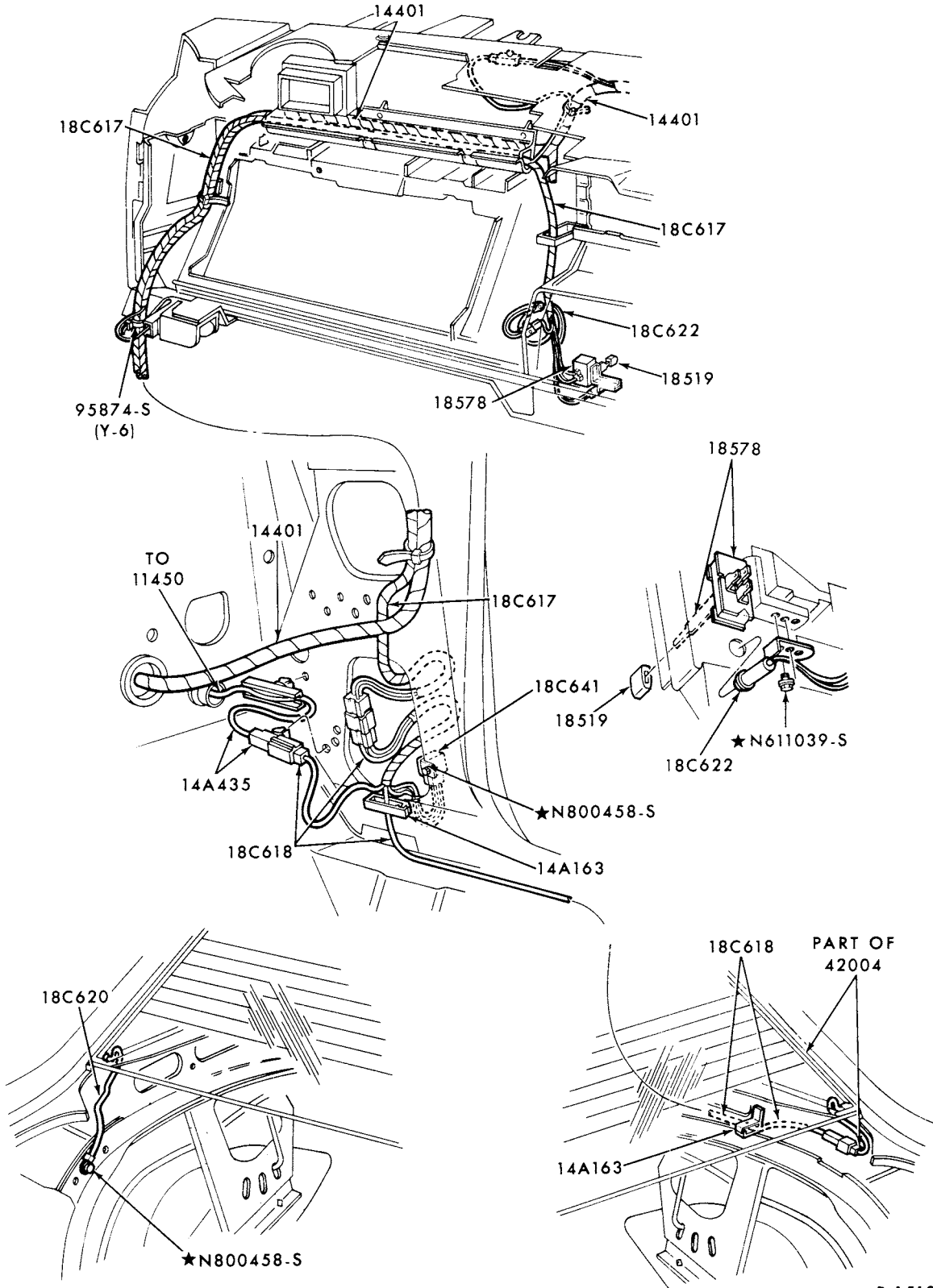

P-15183

HEATED BACK WINDOW (DEFROSTER)  
1979 MERCURY

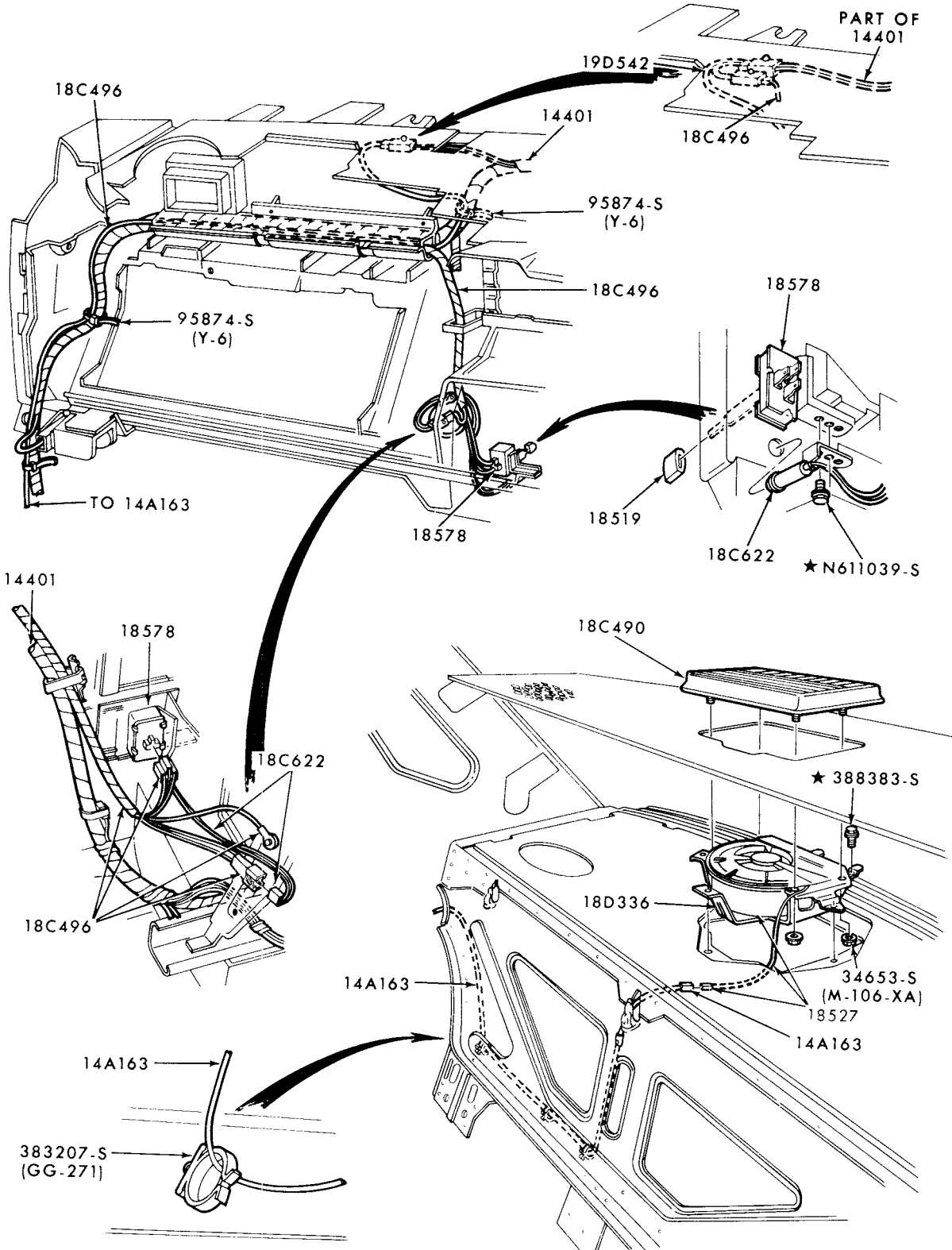

P-15223

## REAR WINDOW DEFOGGER and RELATED PARTS 1979 MERCURY



# 1973/79 LINCOLN-MERCURY CARS

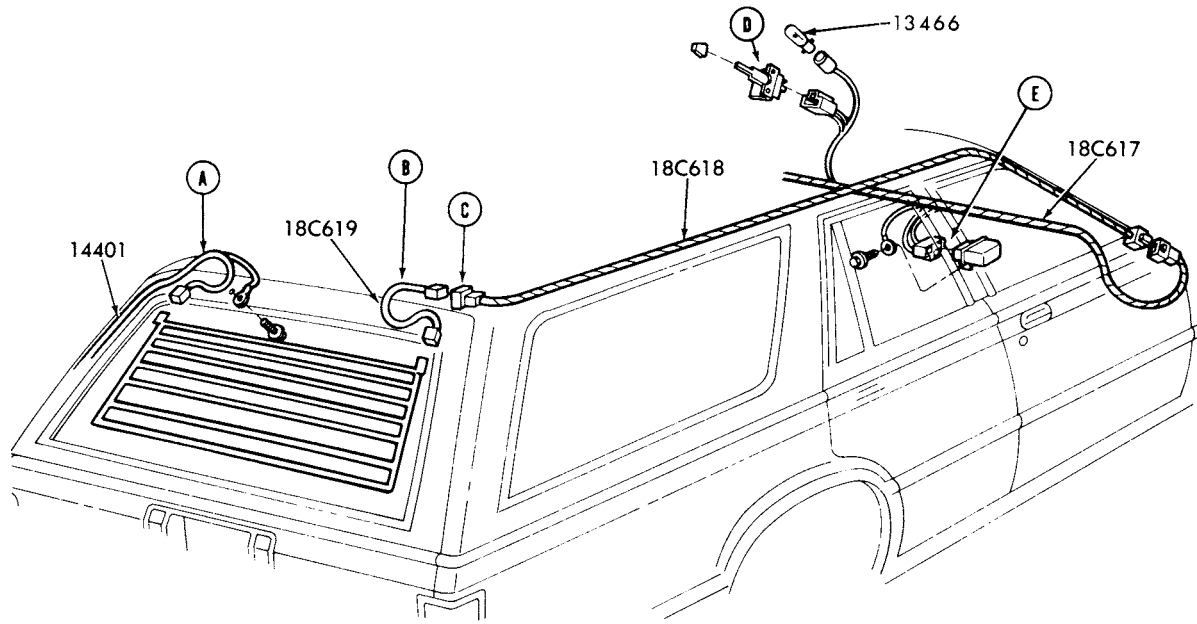

18C619 (W/O /RR WIPER)  
17K400 (W/RR WIPER)

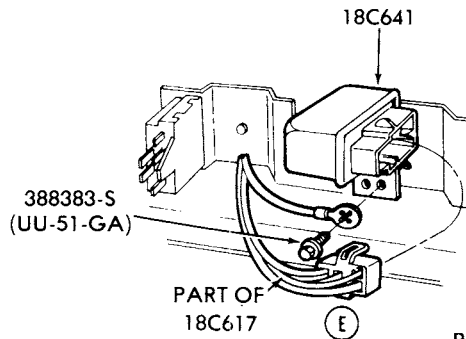
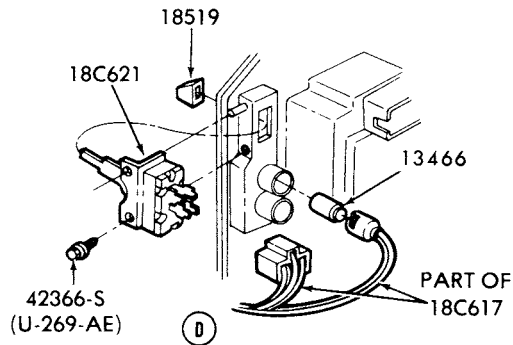
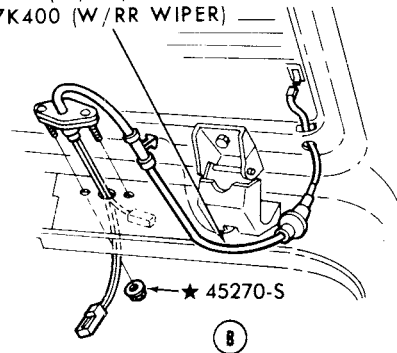
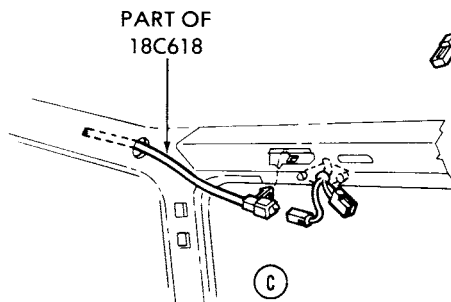
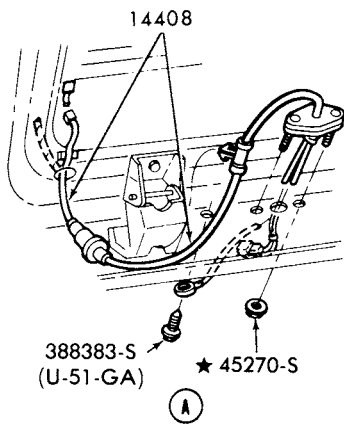

P-15878

HEATED BACK WINDOW (DEFROSTER)  
ZEPHYR - BODY TYPE 74

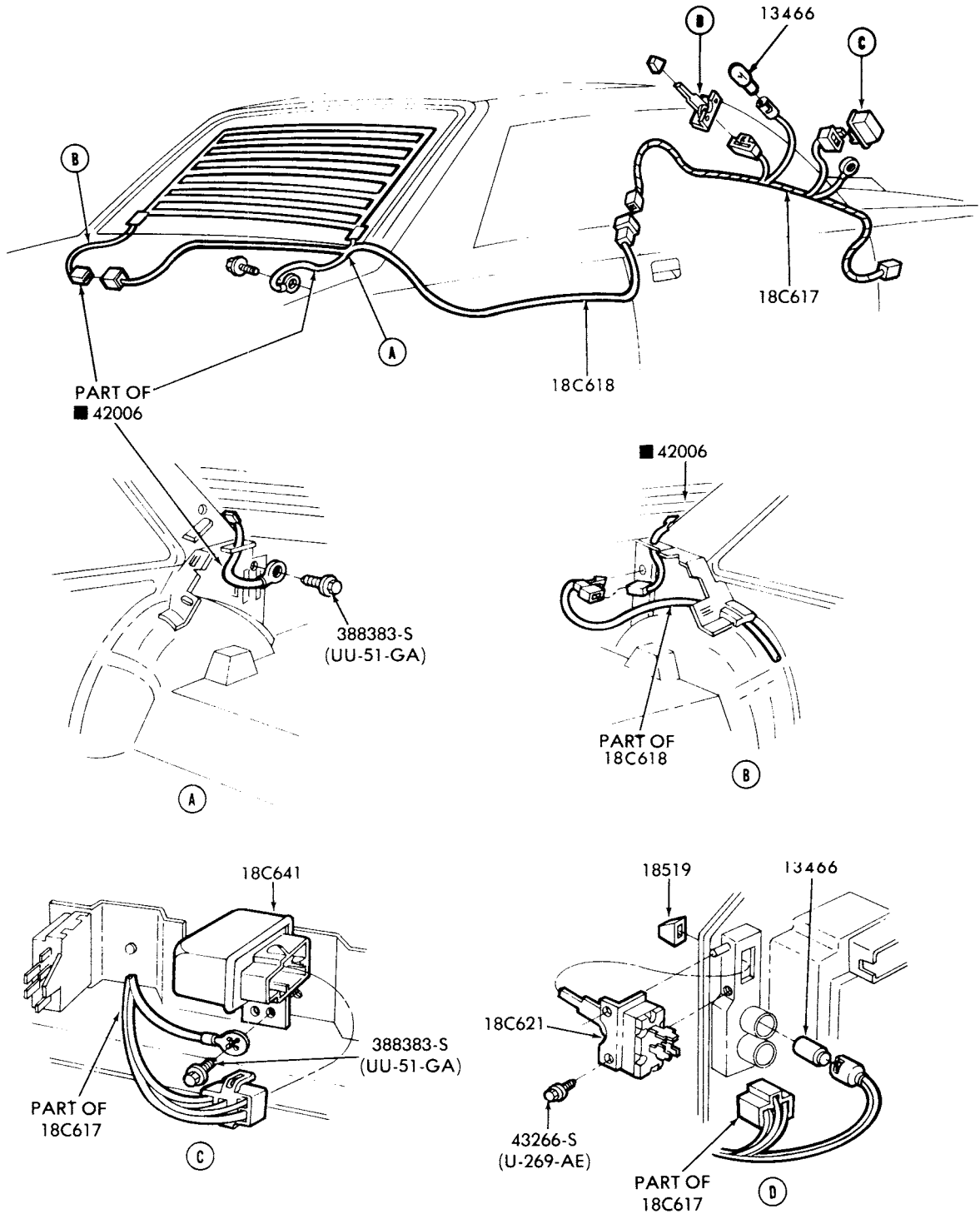

■ REFER TO GROUP IN BODY SECTION

P-15877

HEATED BACK WINDOW (DEFROSTER)  
 1978/ ZEPHYR-BODY TYPES 54 and 66

# 1973/79 LINCOLN-MERCURY CARS

ILLUSTRATION  
SECTION 188

1

P-11449

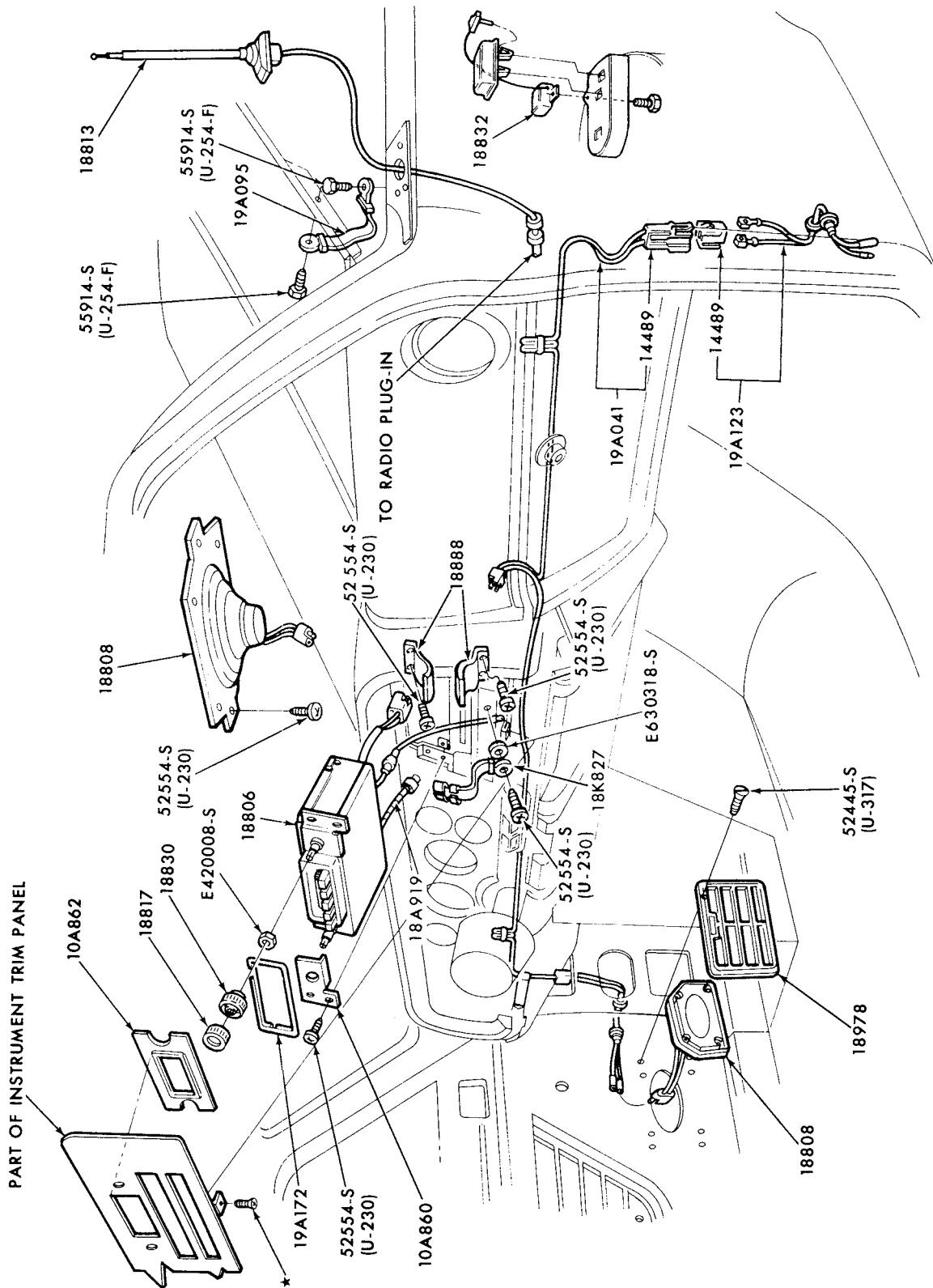

RADIO, ANTENNA and RELATED PARTS  
1973/78 CAPRI

# 1973/79 LINCOLN-MERCURY CARS

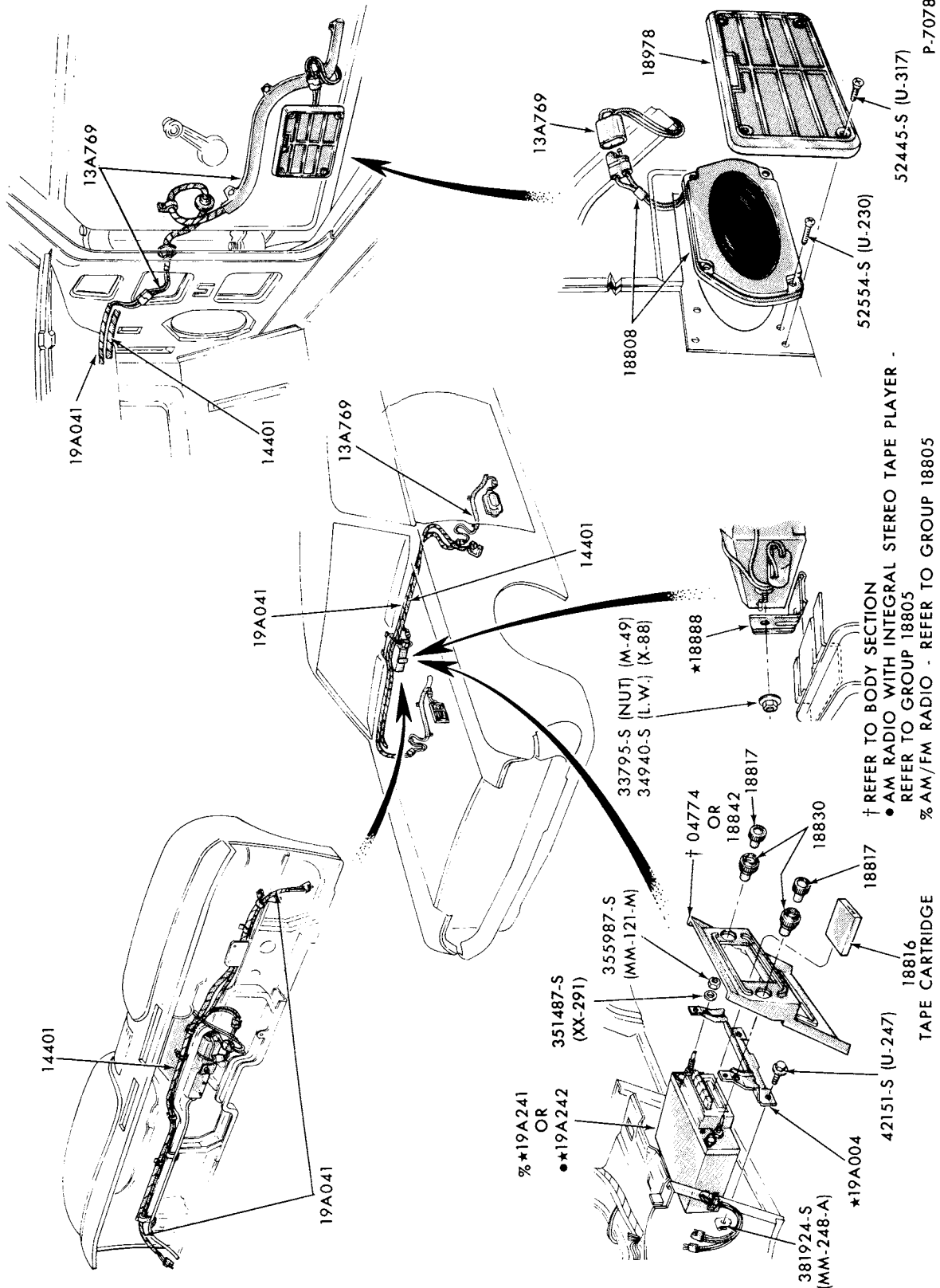

P-7078

AM/STEREO TAPE PLAYER, AM/FM MULTIPLEX RADIO and SPEAKERS

1973 COUGAR

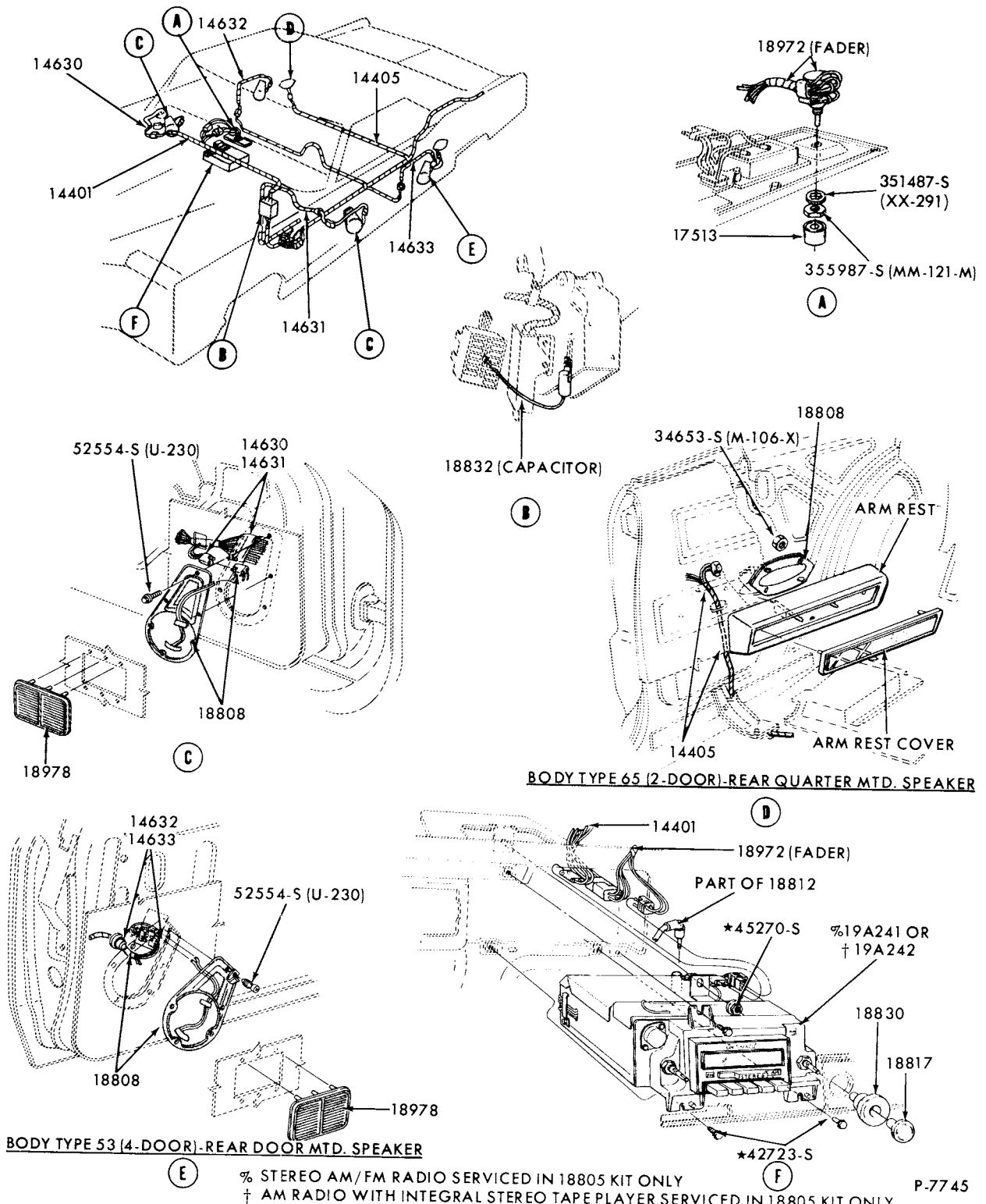

AM/STEREO TAPE PLAYER, AM/FM MULTIPLEX RADIO and SPEAKERS  
1973/75 LINCOLN

# 1973/79 LINCOLN-MERCURY CARS

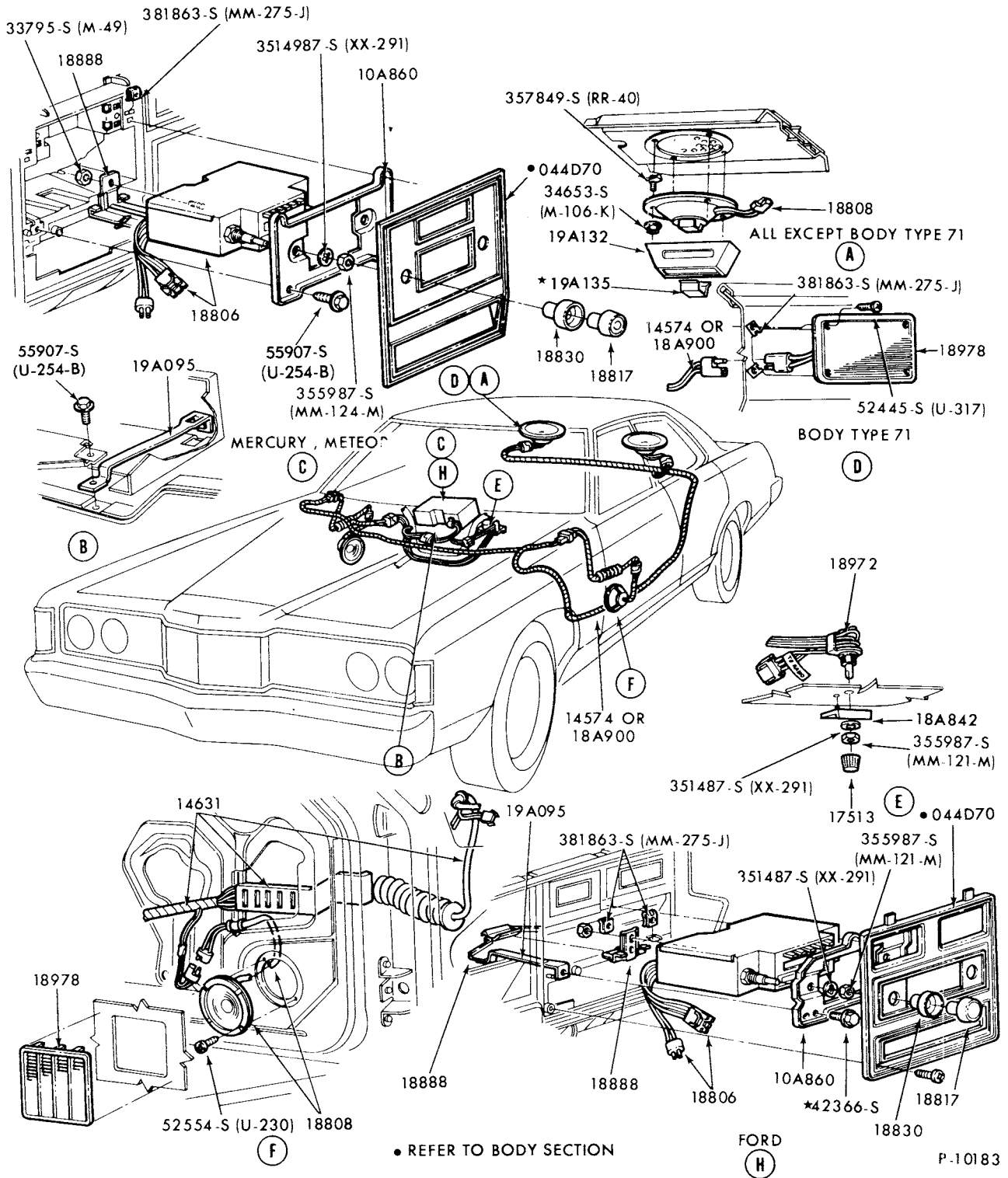

AM/FM STEREO TAPE PLAYER and AM/FM MULTIPLEX RADIO-TYPICAL  
1973/78 MERCURY and 1973/76 METEOR

# 1973/79 LINCOLN-MERCURY CARS

ILLUSTRATION  
SECTION 188

5

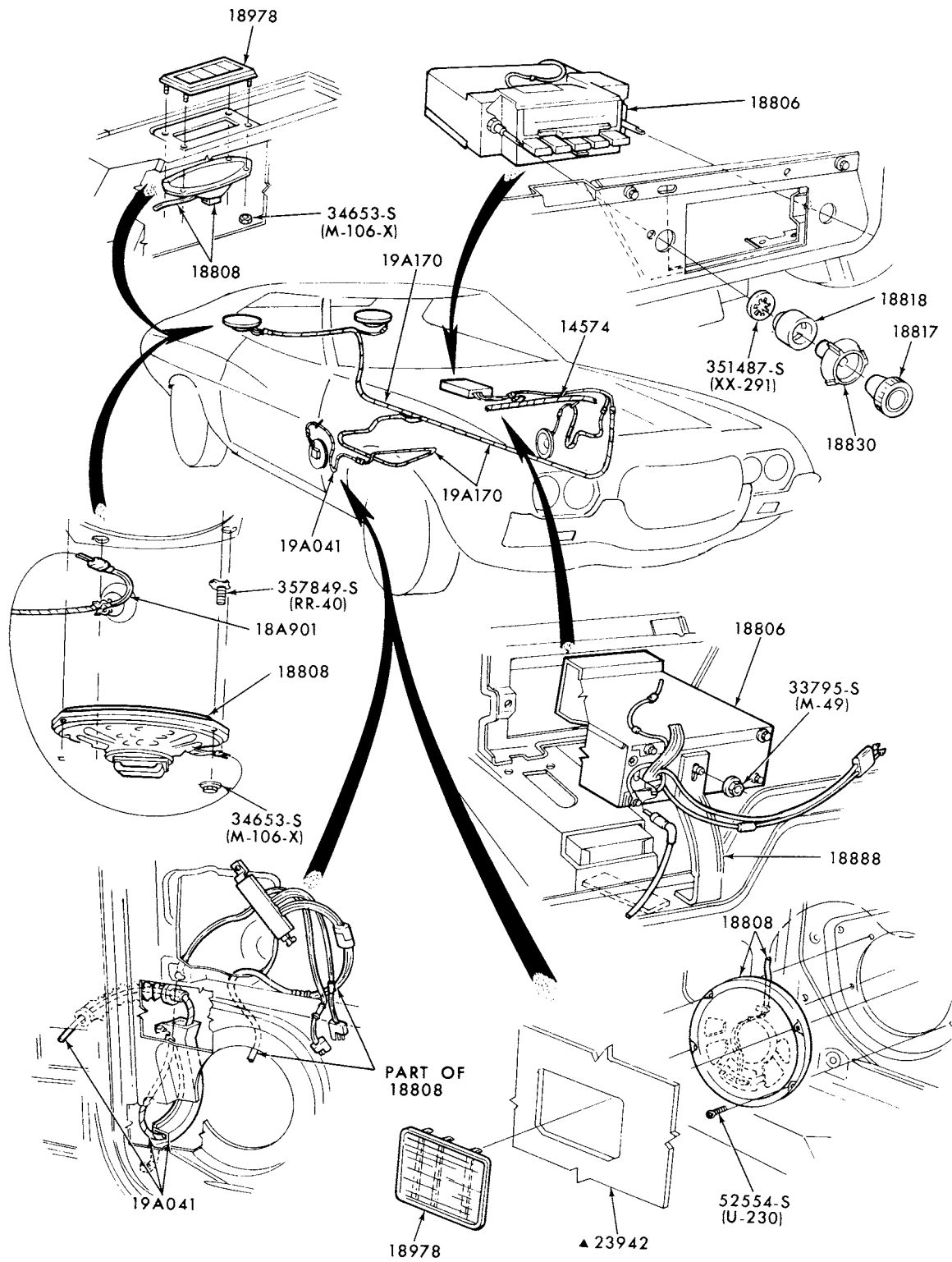

▲ REFER TO SOFT TRIM SECTION

P-9971

AM/FM MULTIPLEX RADIO and SPEAKERS  
1973/76 MONTEGO and 1974/ COUGAR

# 1973/79 LINCOLN-MERCURY CARS

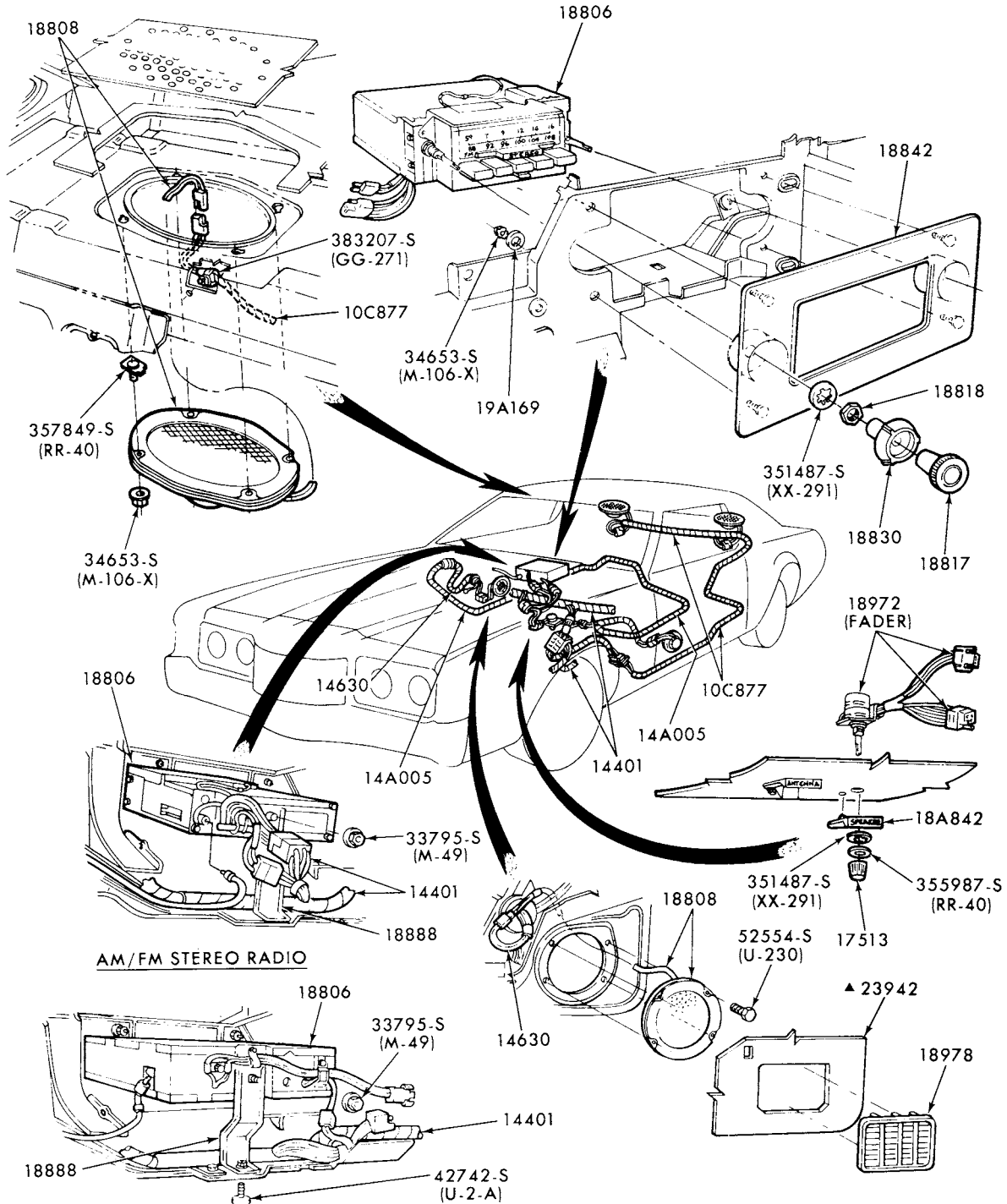

AM/FM STEREO RADIO

INTEGRAL AM RADIO, STEREO TAPE PLAYER

▲ REFER TO SOFT TRIM SECTION

P-9970

AM/STEREO TAPE PLAYER, AM/FM MULTIPLEX RADIO and SPEAKERS  
1973/76 MARK IV 1977/ MARK V



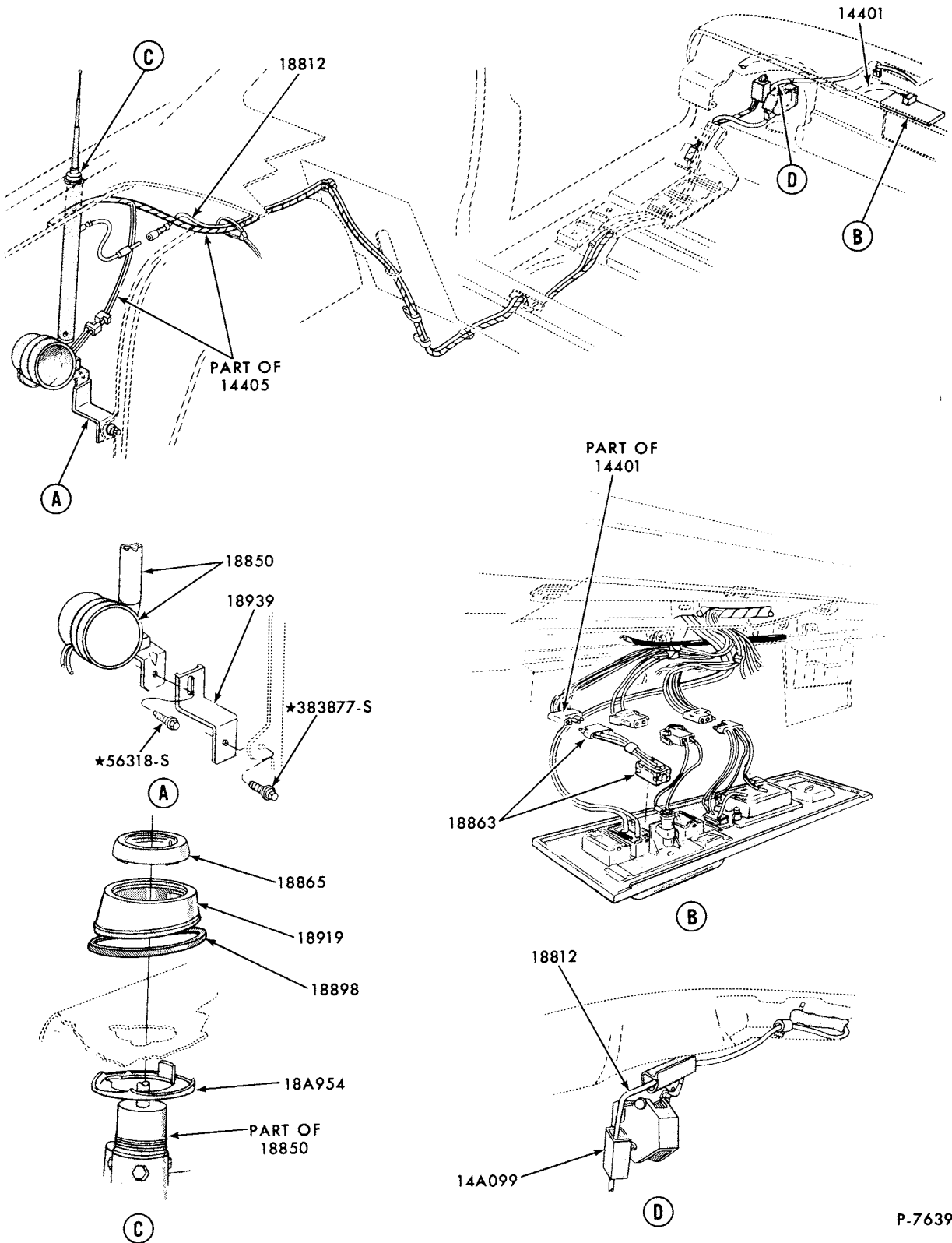

P-7639

ANTENNA and RELATED PARTS - ELECTRIC  
 1973/75 LINCOLN

# 1973/79 LINCOLN-MERCURY CARS

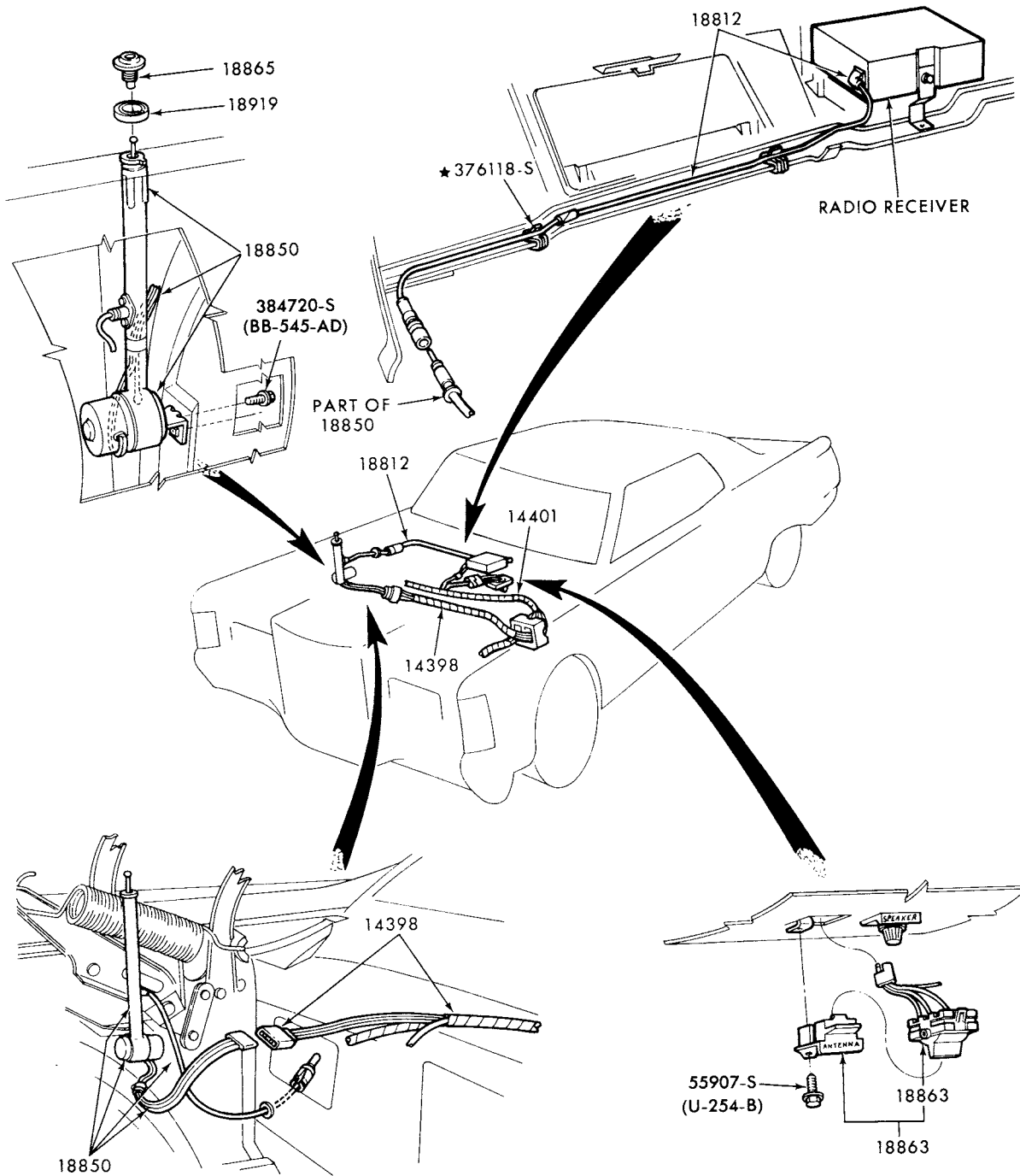

P-9926

ANTENNA and RELATED PARTS - ELECTRIC  
1973/76 MARK IV

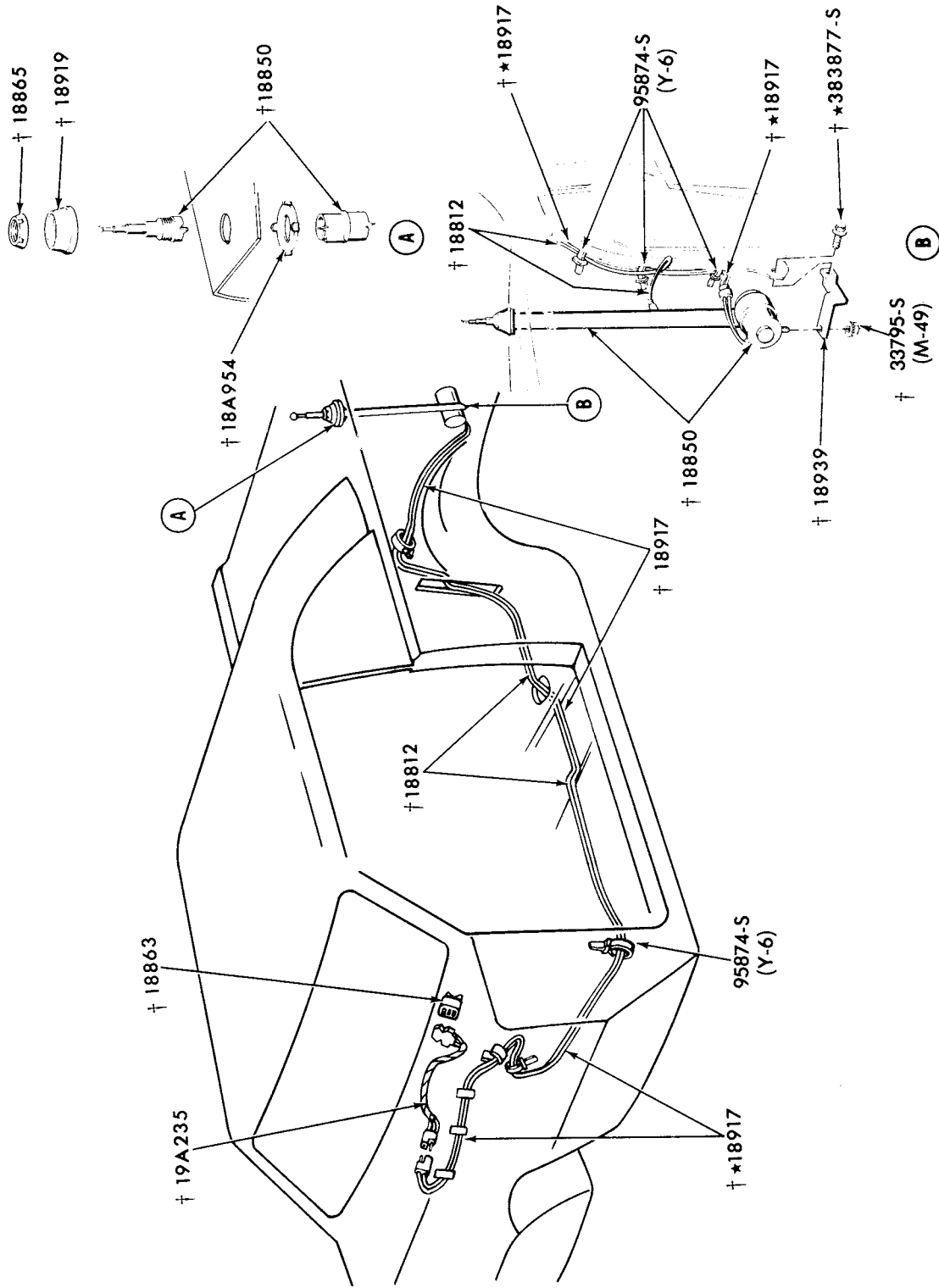

P-8420

† ALSO SERVICE IN 18813 ELECTRIC ANTENNA KIT

ANTENNA and RELATED PARTS - ELECTRIC  
 1973/74 MERCURY and METEOR

**1973/79  
LINCOLN-MERCURY CARS**

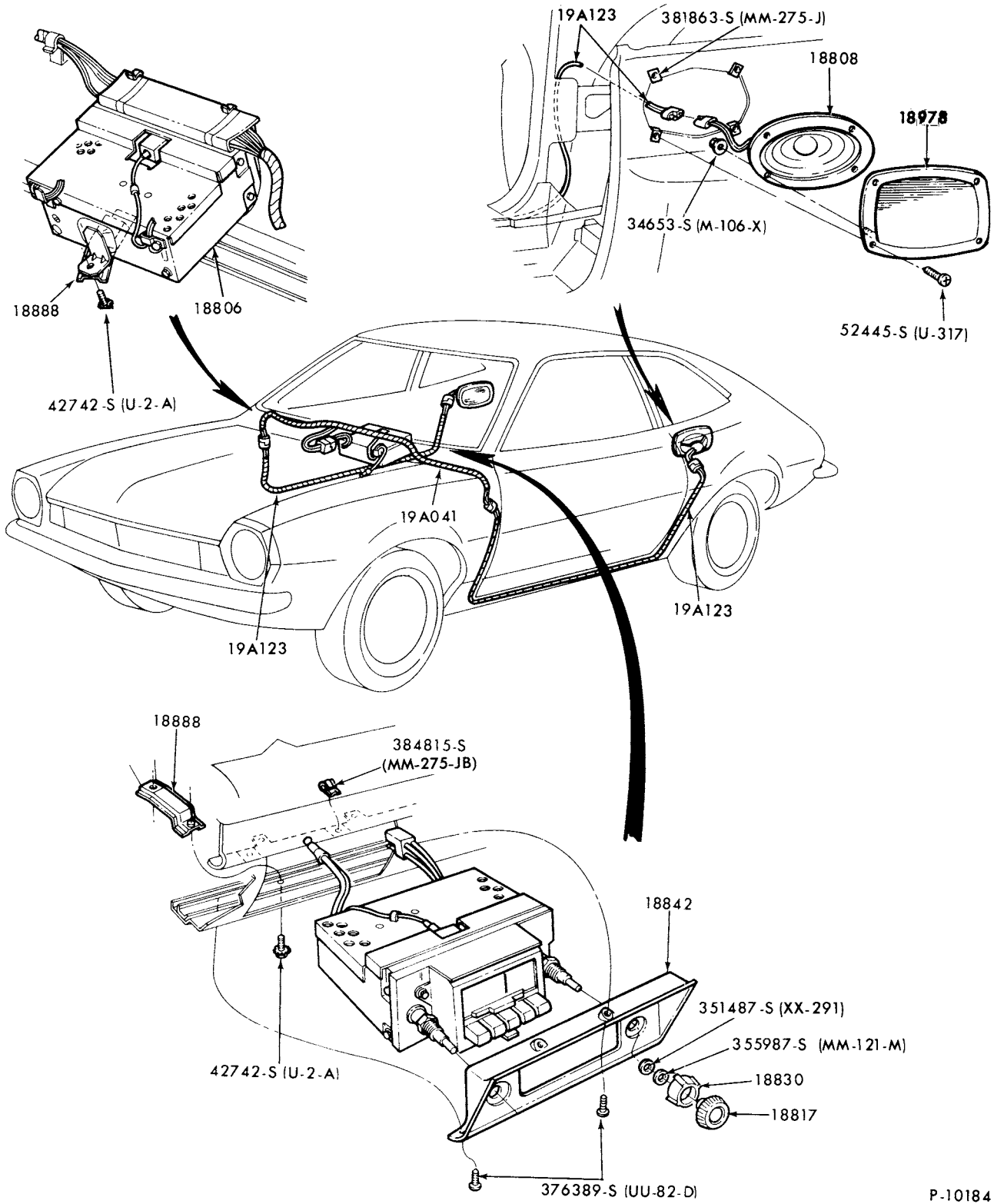

P-10184

AM/FM MULTIPLEX RADIO and SPEAKERS (INTEGRAL)  
1974 BOBCAT

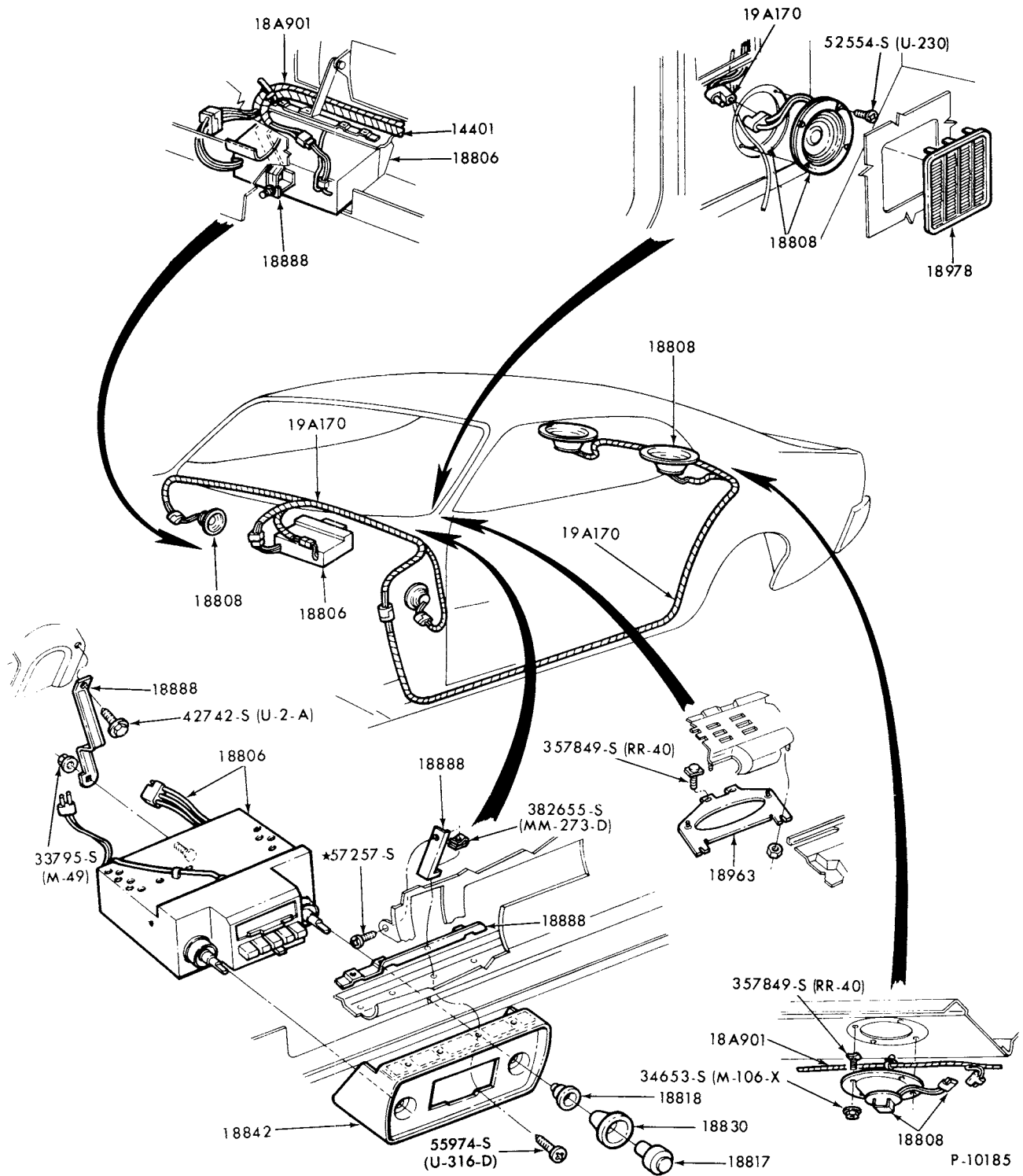

AM/FM MULTIPLEX RADIO and SPEAKERS  
1973/77 COMET

1973/79  
LINCOLN-MERCURY CARS

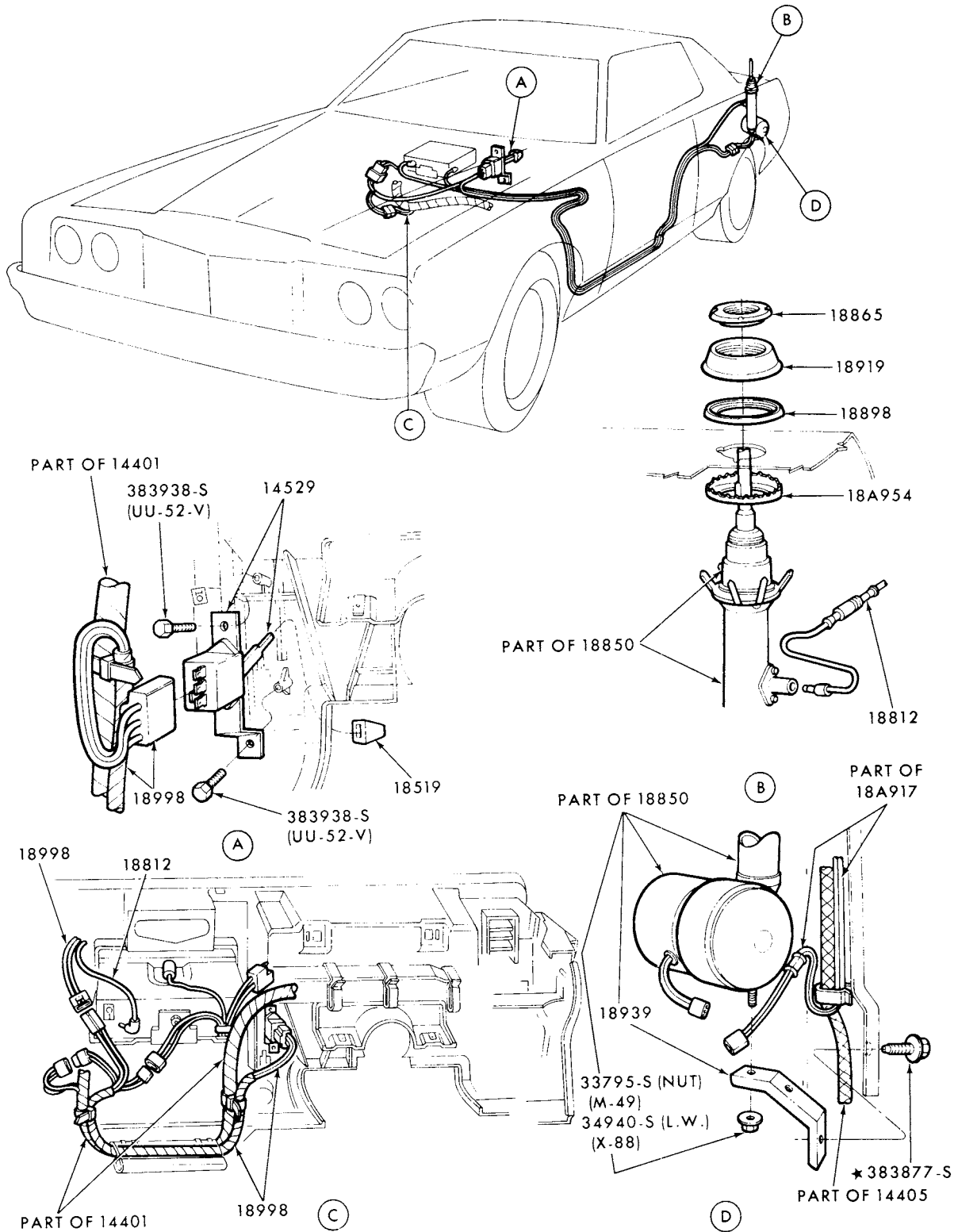

P-11652

ANTENNA and RELATED PARTS  
1975/78 MERCURY and 1975/76 METEOR

**1973/79  
LINCOLN-MERCURY CARS**

ILLUSTRATION  
SECTION 188

13

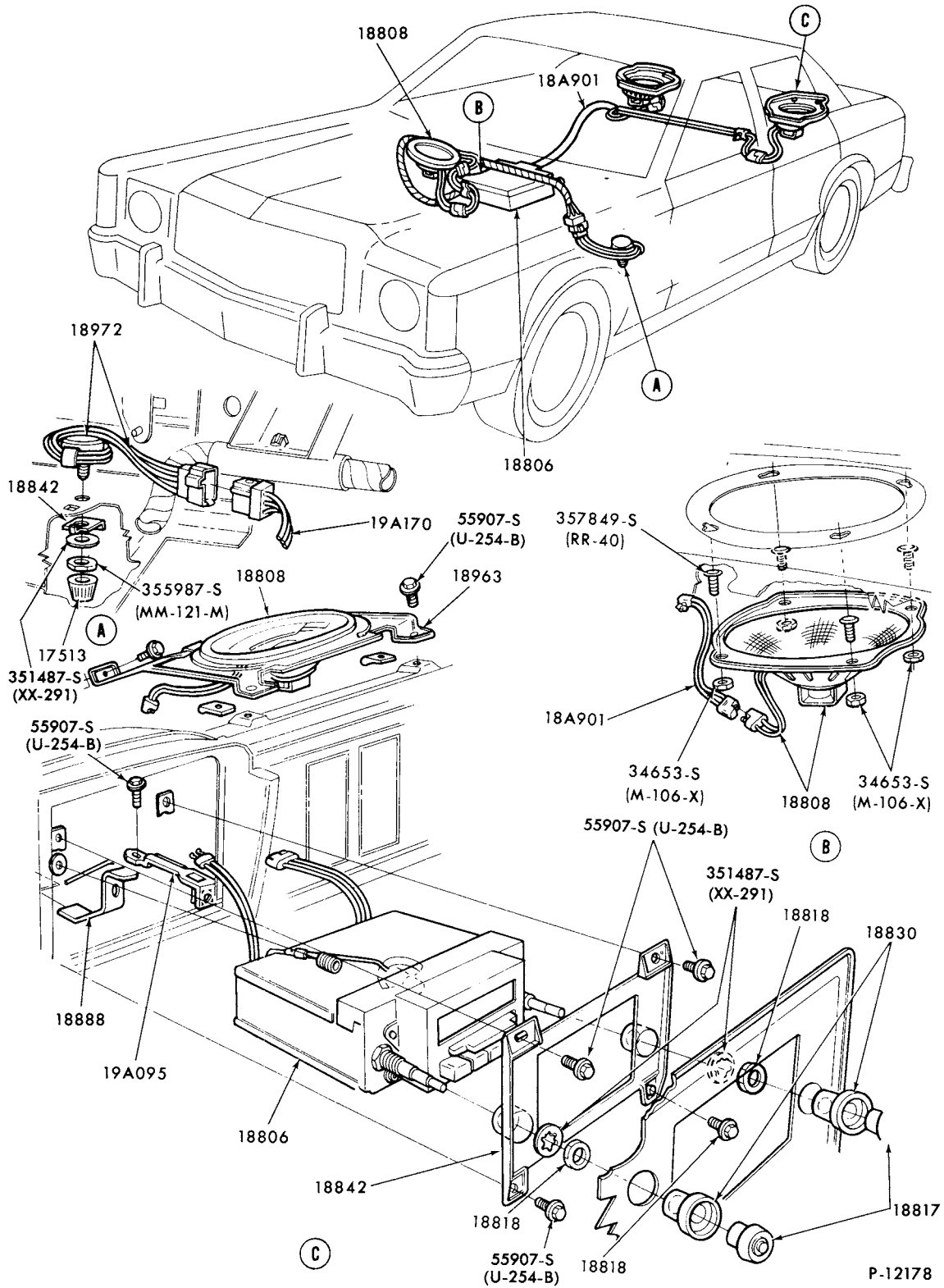

**AM/FM MONAURAL RADIO and SPEAKERS (INTEGRAL)  
1975/ MONARCH**

1973/79  
**LINCOLN-MERCURY CARS**

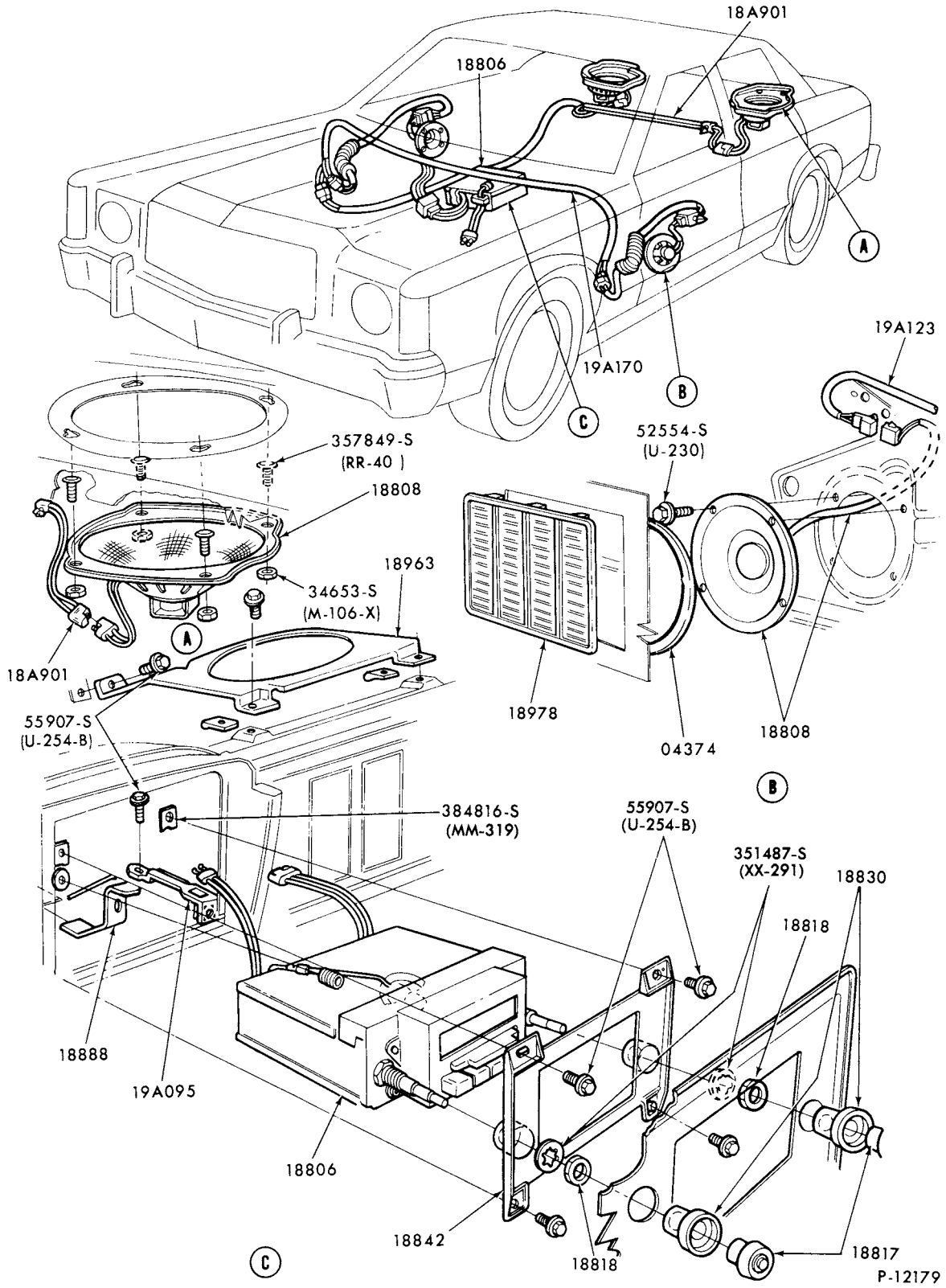

AM/FM MULTIPLEX RADIO and SPEAKERS  
1975/ MONARCH  
1977/ VERSAILLES



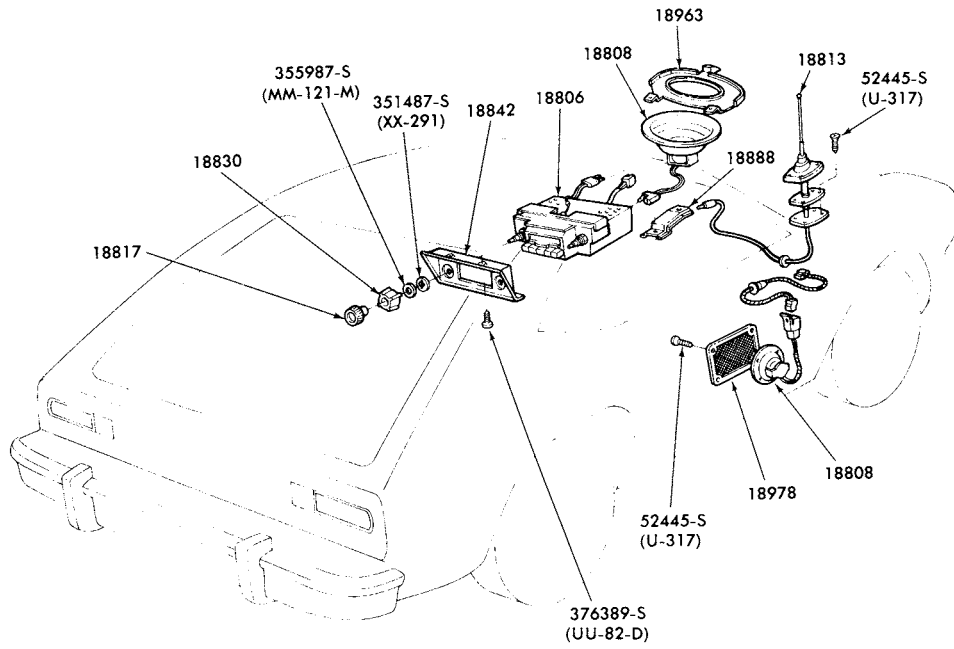

P-12441

AM/FM MULTIPLEX RADIO and SPEAKERS  
1975/ BOBCAT

**1973/79  
LINCOLN-MERCURY CARS**

P-12872

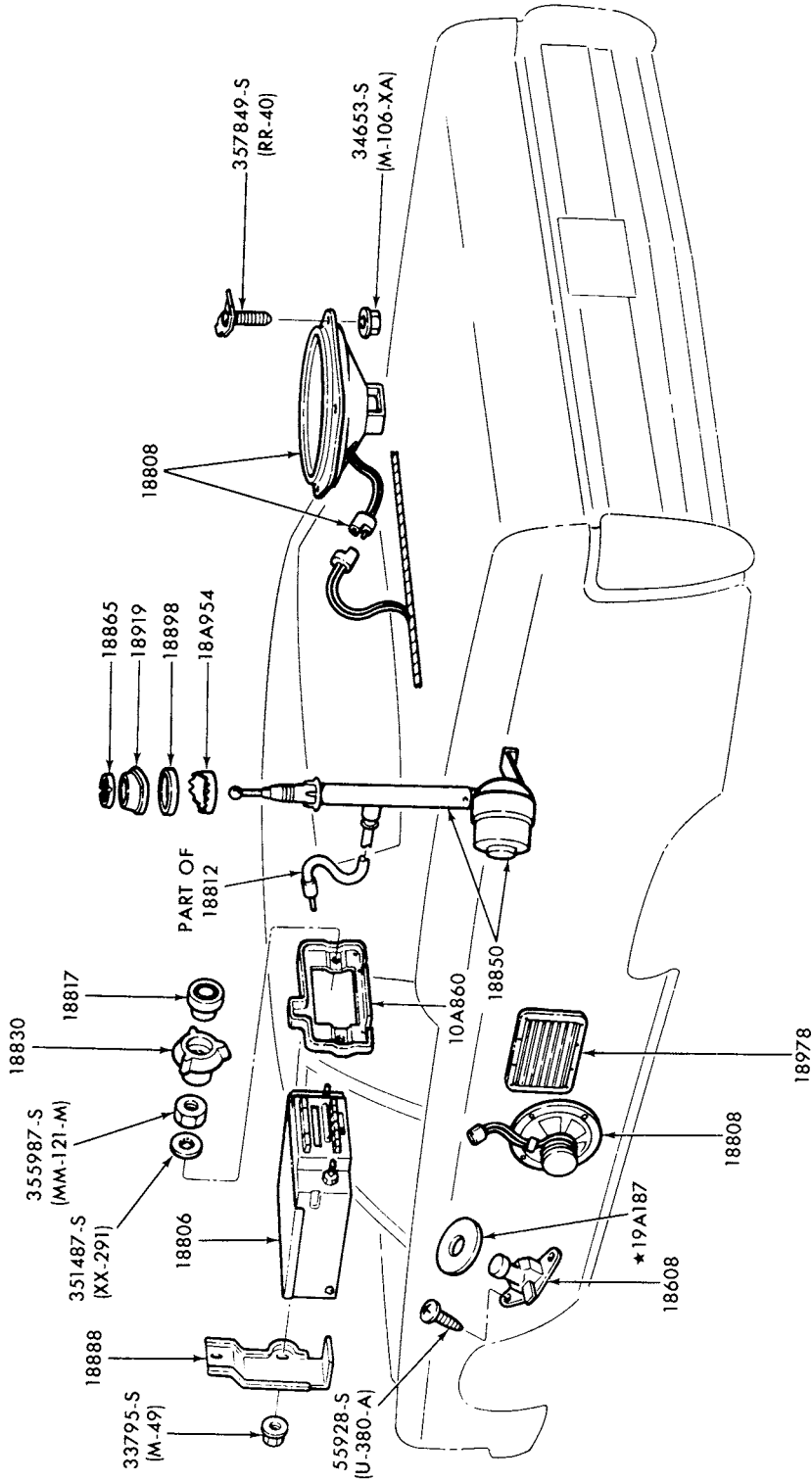

AM/FM RADIO, TAPE PLAYER, SPEAKERS and ANTENNA  
1976 LINCOLN

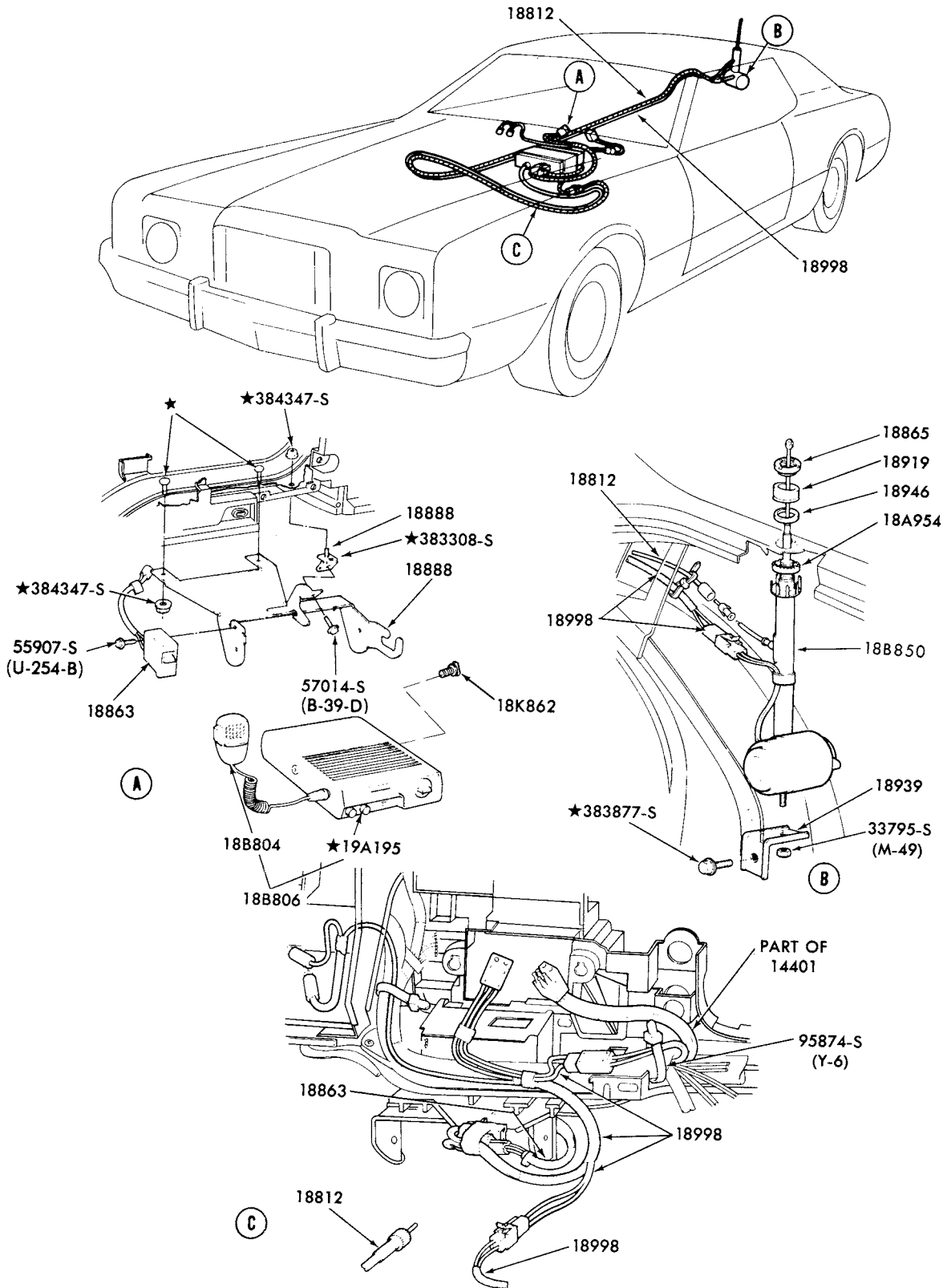

P-13260

CB RADIO, ANTENNA and RELATED PARTS  
 1977 MARK V

**1973/79  
LINCOLN-MERCURY CARS**

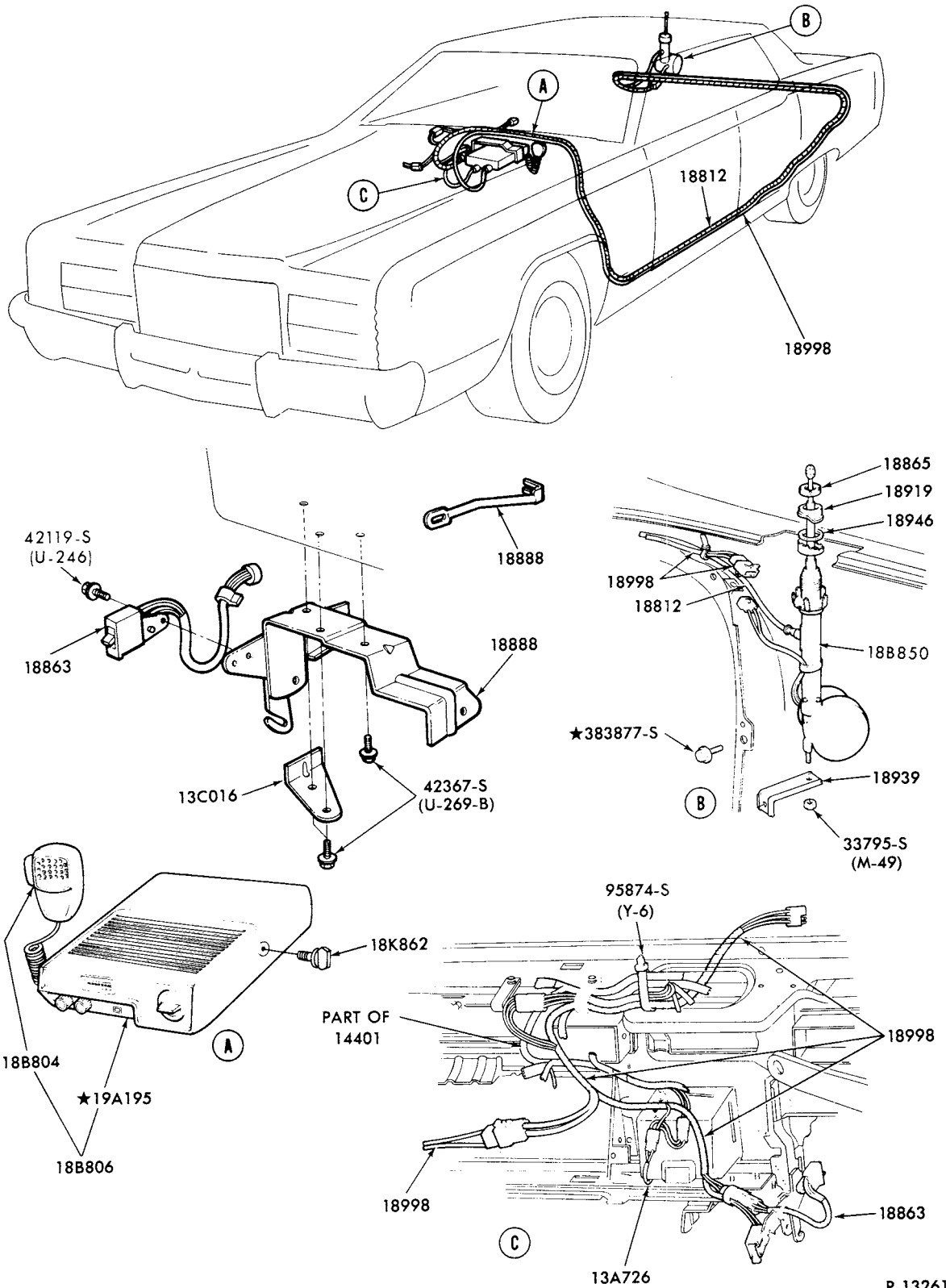

P-13261

CB RADIO, ANTENNA and RELATED PARTS  
1977 LINCOLN

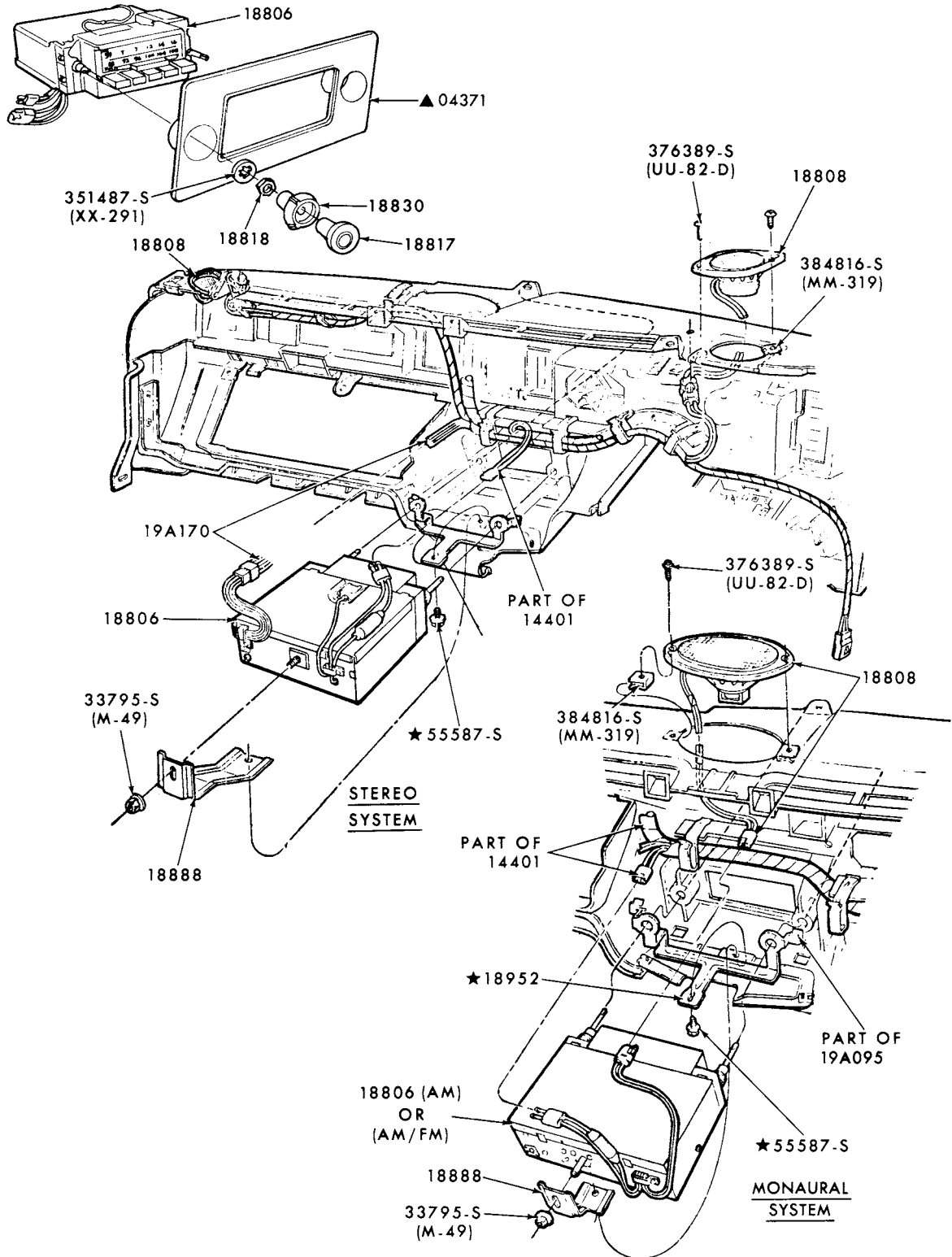

▲ REFER TO BODY GROUP SECTION

PAGE-A CONTINUED ON PAGE B

P.14188

AM/FM MULTIPLEX RADIO and SPEAKER-PAGE A  
1978/ ZEPHYR

**1973/79  
LINCOLN-MERCURY CARS**

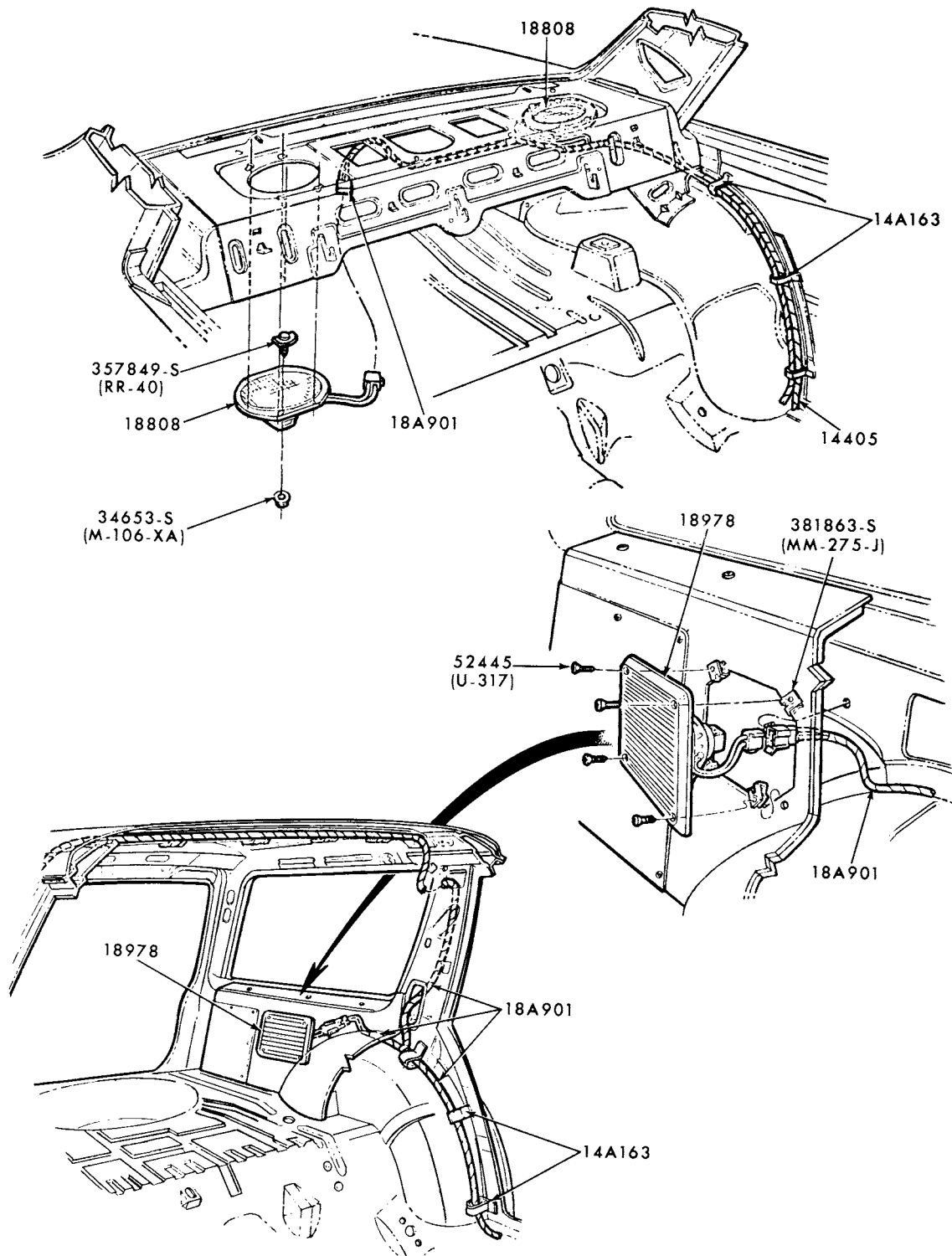

PAGE-B -CONTINUED

P-14189

**1973/79  
LINCOLN-MERCURY CARS**

ILLUSTRATION  
SECTION '188

21

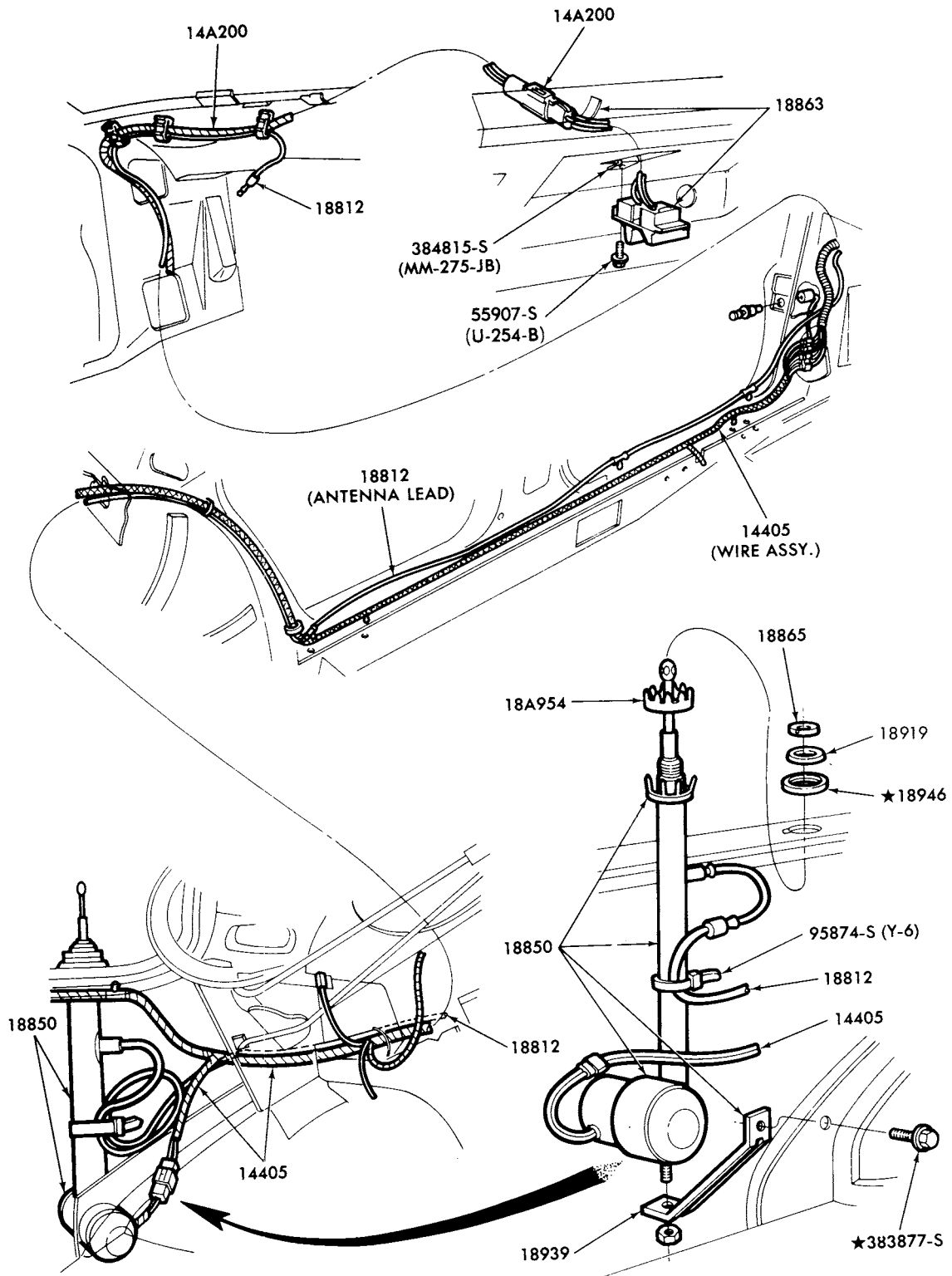

P-14207

**ANTENNA and RELATED PARTS-ELECTRIC  
1977/ VERSAILLES**

**1973/79  
LINCOLN-MERCURY CARS**

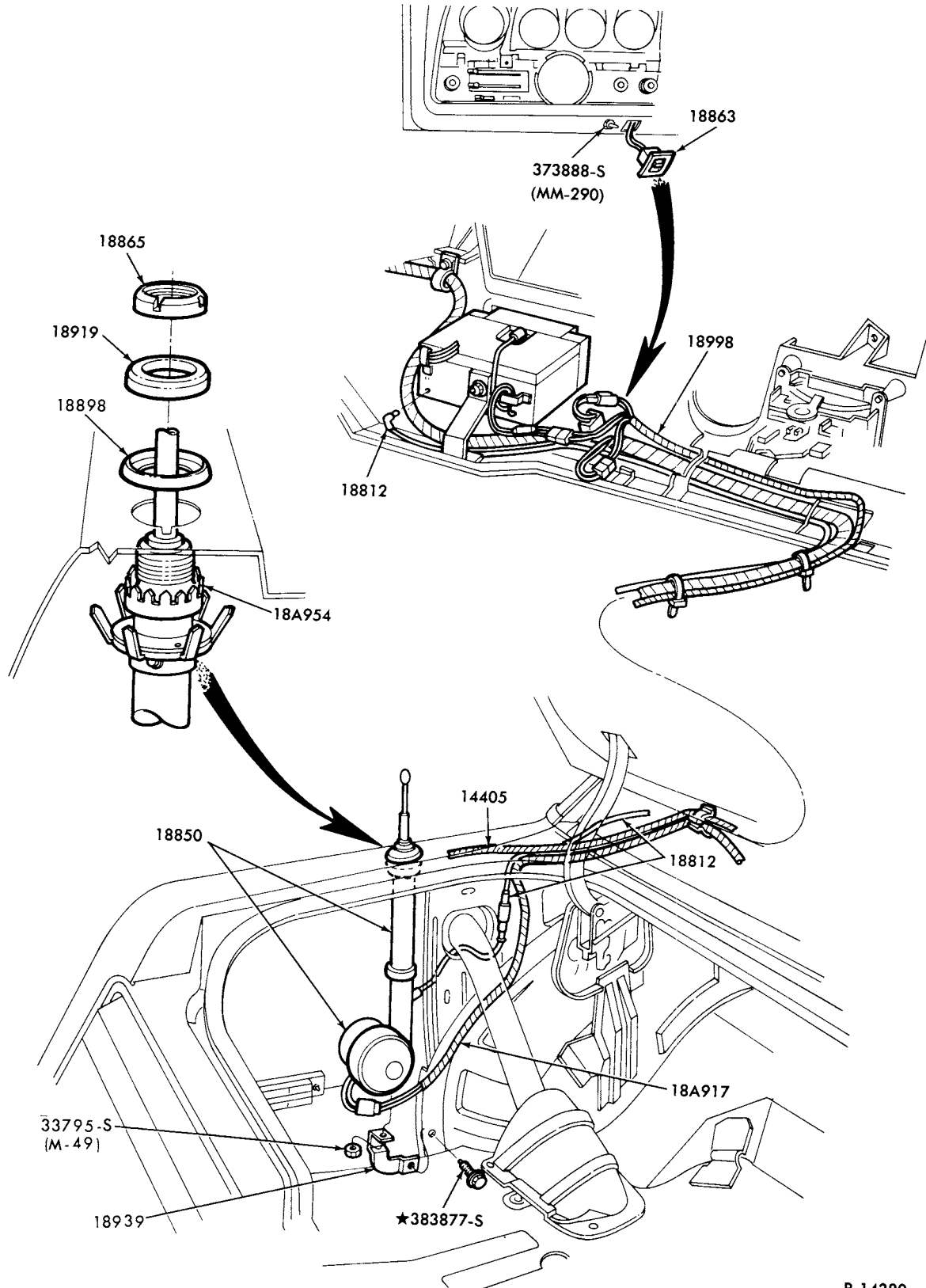

P-14380

**ANTENNA and RELATED PARTS - ELECTRIC  
1977/ COUGAR**



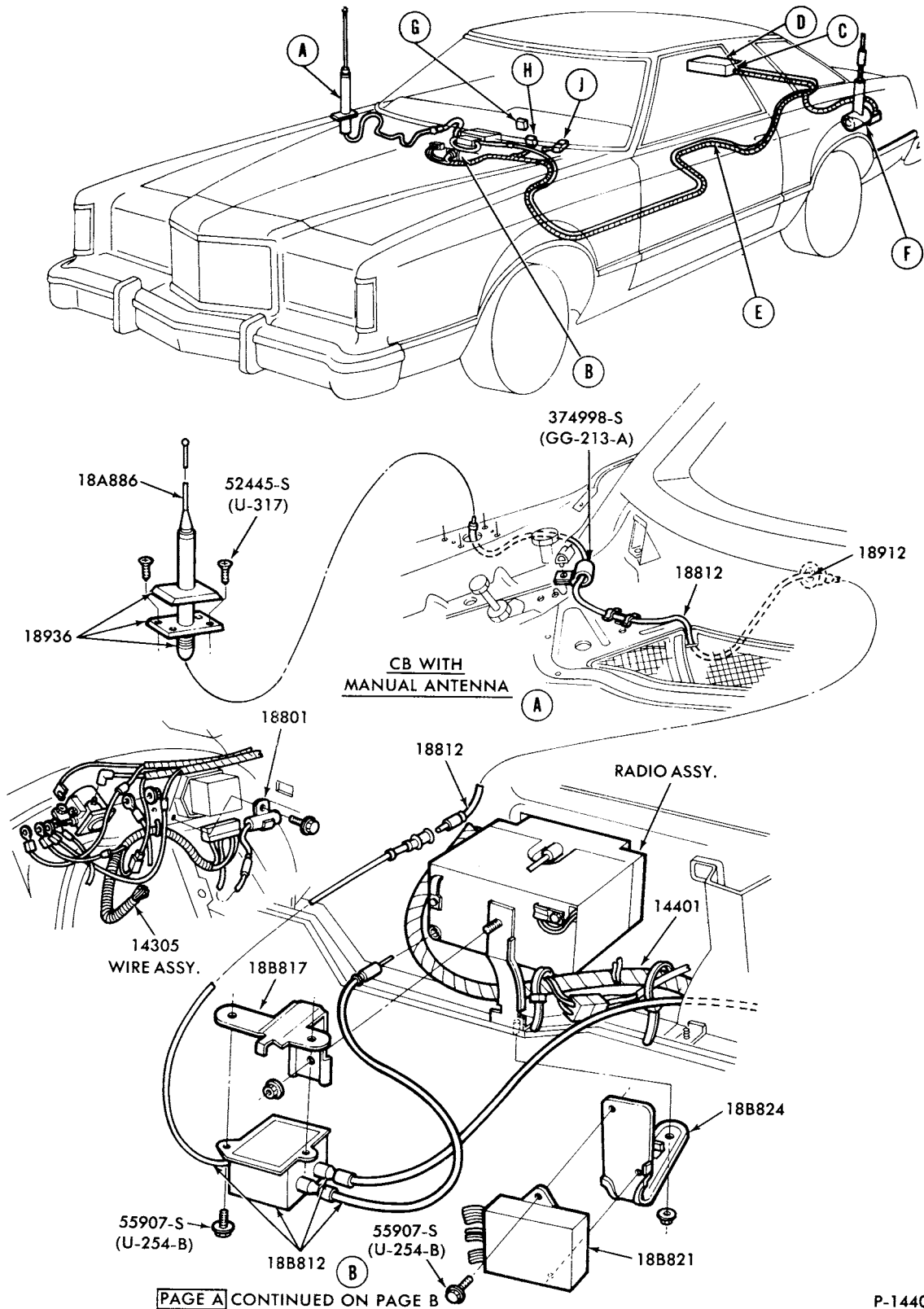

CITIZEN BAND (C.B. RADIO) and RELATED PARTS - PAGE A  
1978/ COUGAR

# 1973/79 LINCOLN-MERCURY CARS

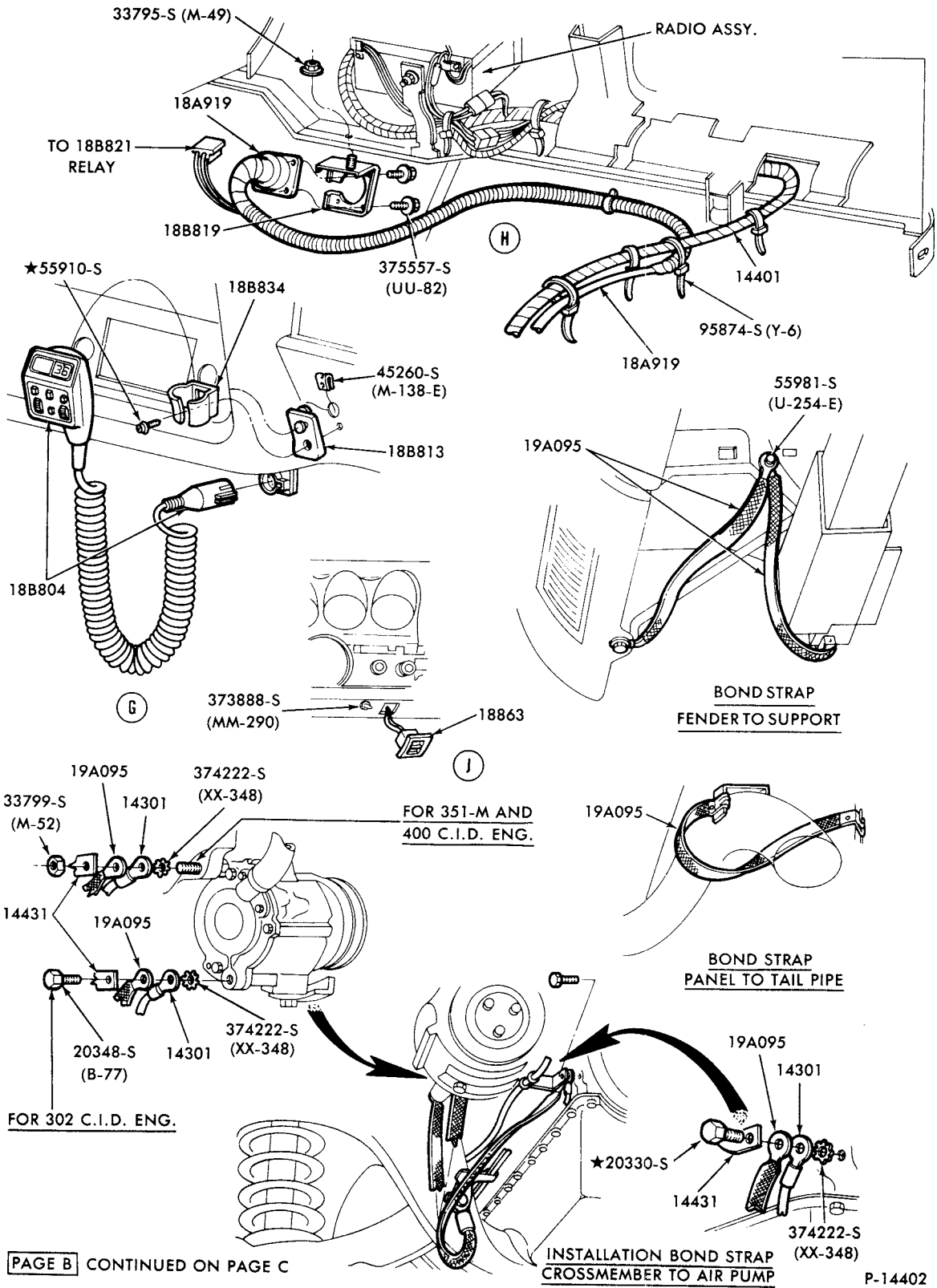

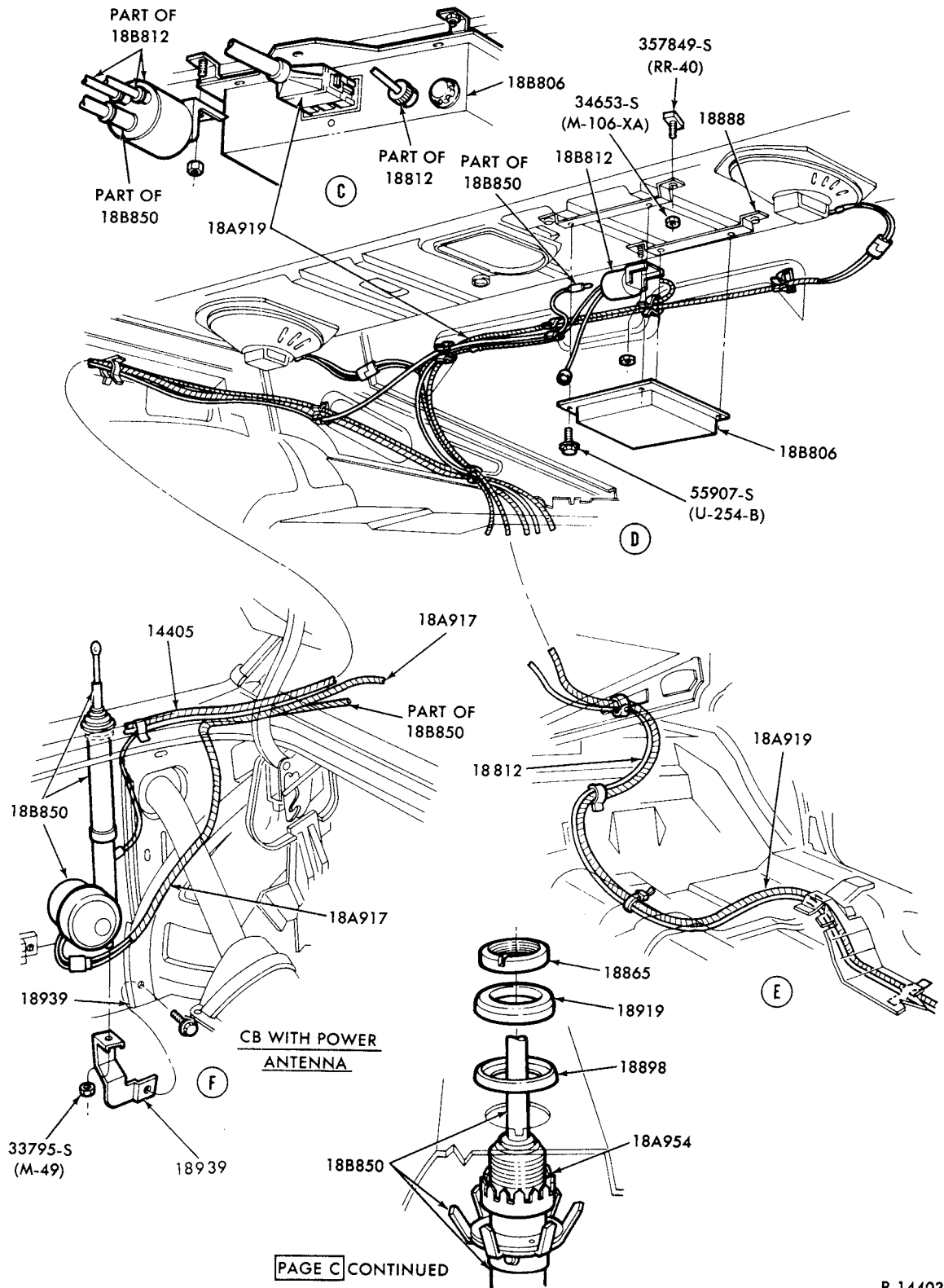

PAGE C CONTINUED

P-14403

CITIZEN BAND (C.B. RADIO) and RELATED PARTS - PAGE C  
1978/ COUGAR

# 1973/79 LINCOLN-MERCURY CARS

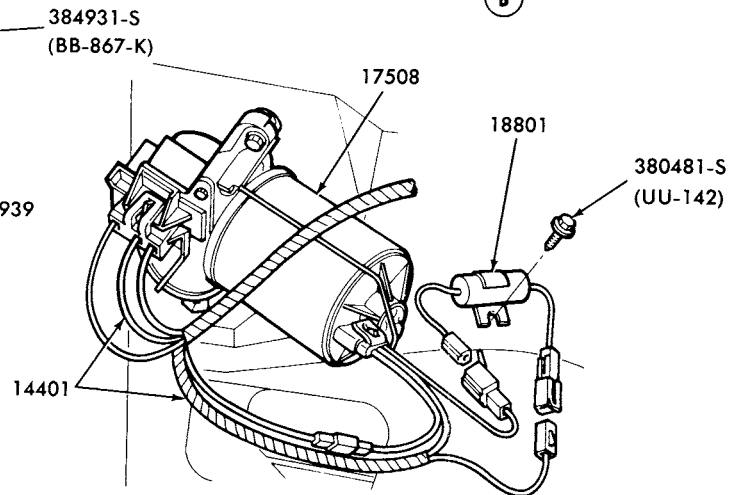
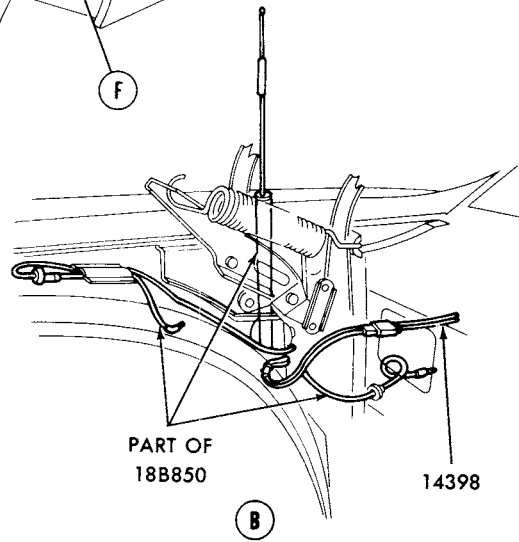
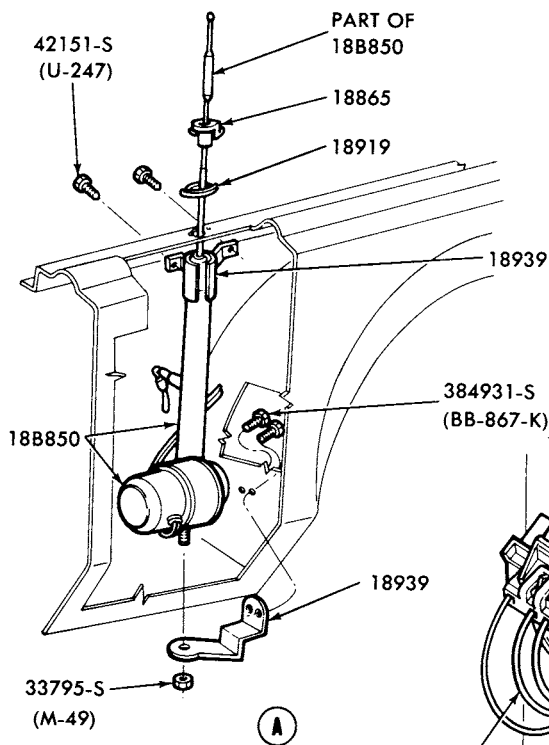
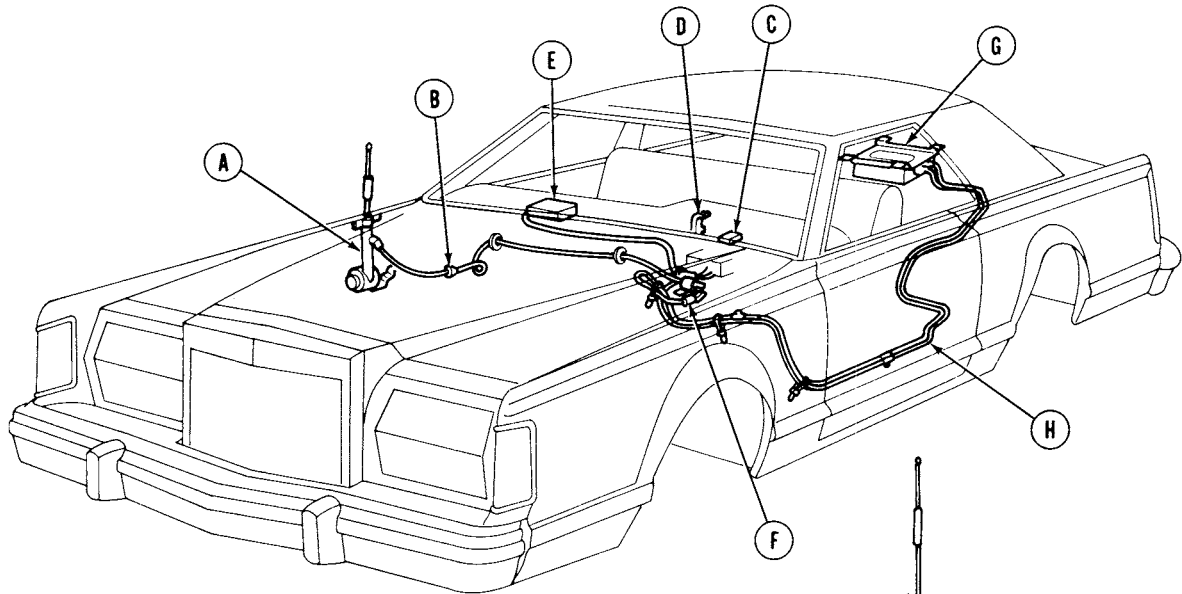

PAGE A

CONTINUED ON PAGE B

CAPACITOR  
W/S WIPER MOTOR

P-14398

# 1973/79 LINCOLN-MERCURY CARS

ILLUSTRATION  
SECTION 188

27

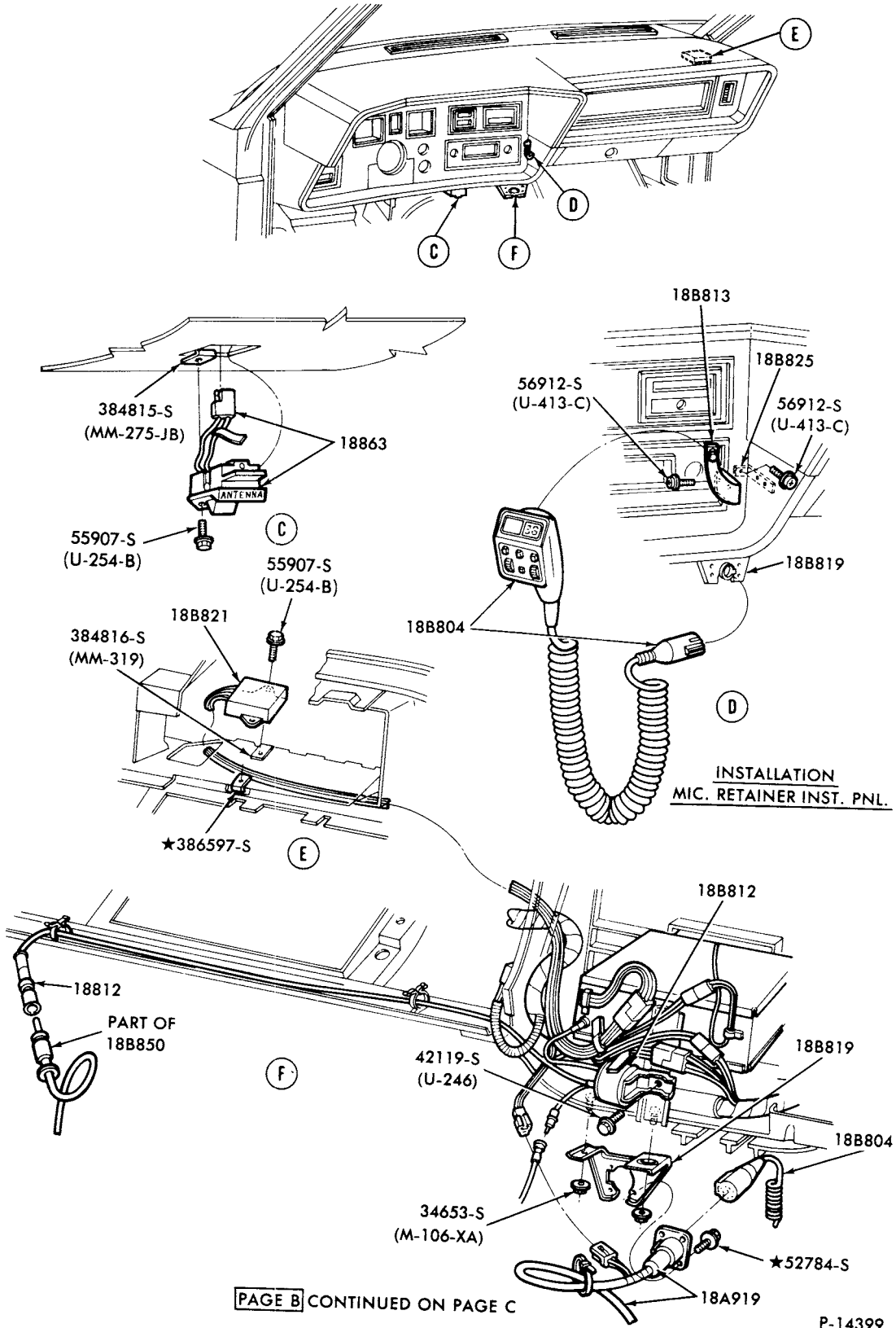

PAGE B CONTINUED ON PAGE C

P-14399

CITIZEN BAND (C.B. RADIO) and RELATED PARTS - PAGE B  
1978/ MARK V

**1973/79  
LINCOLN-MERCURY CARS**

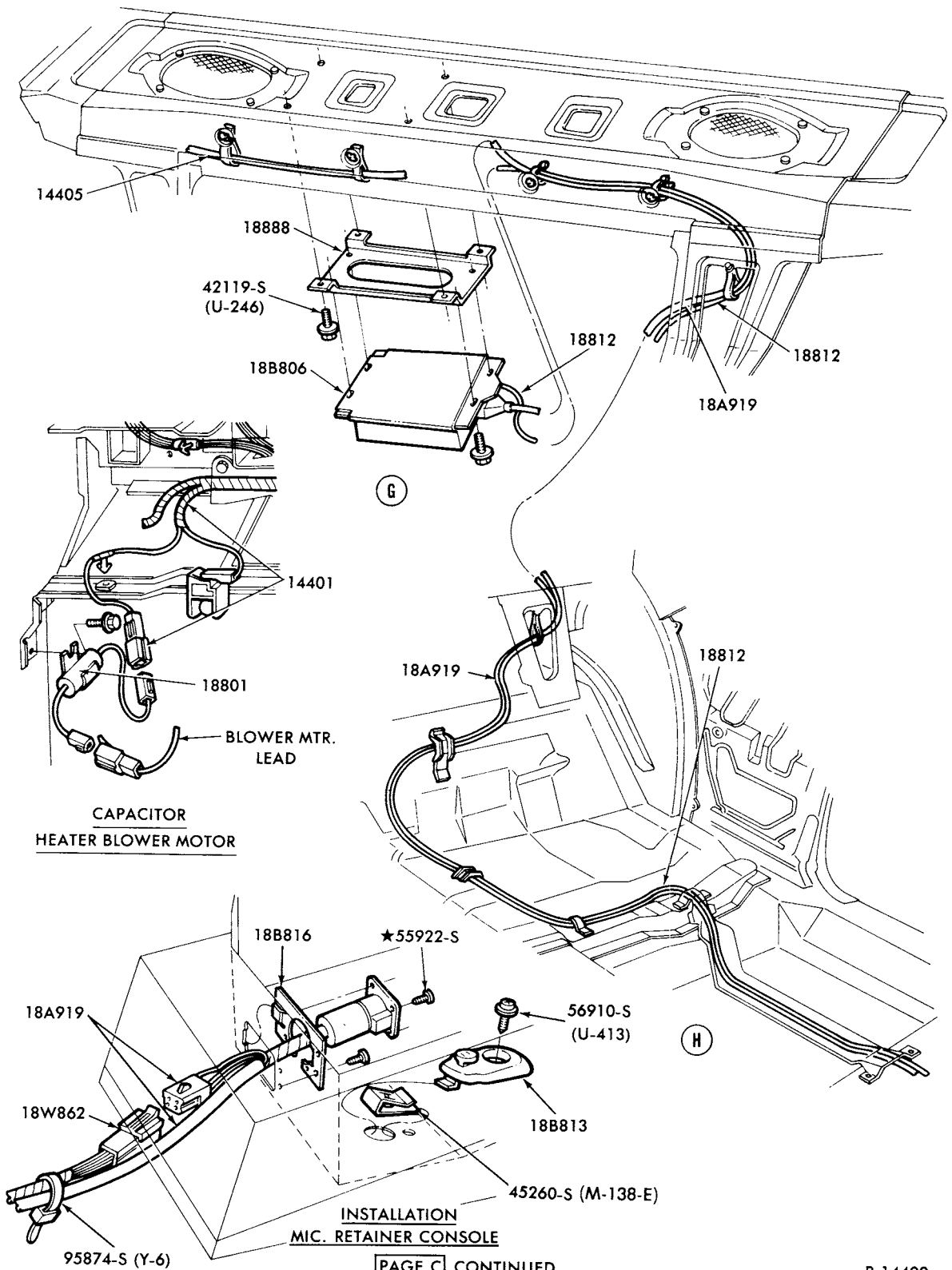

PAGE C CONTINUED

P-14400

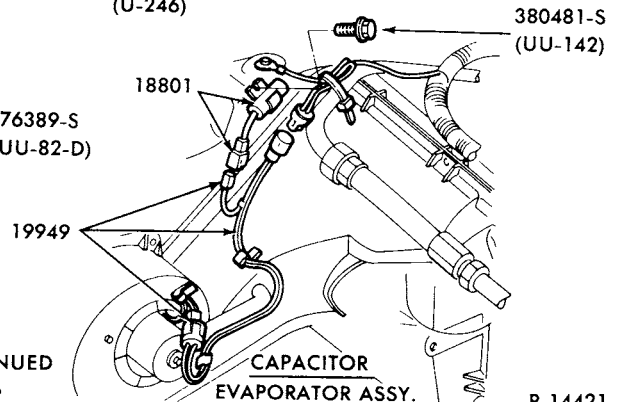
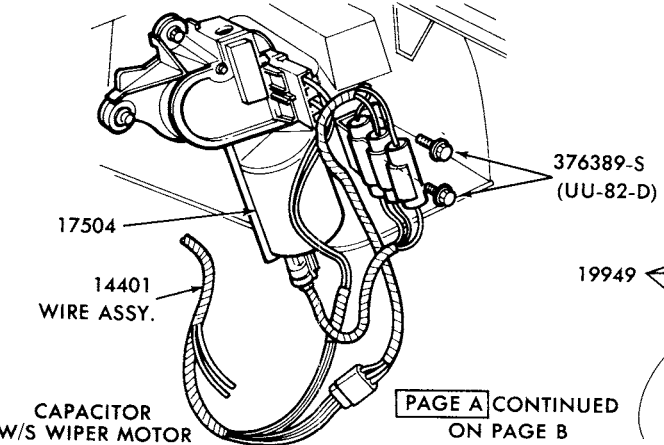
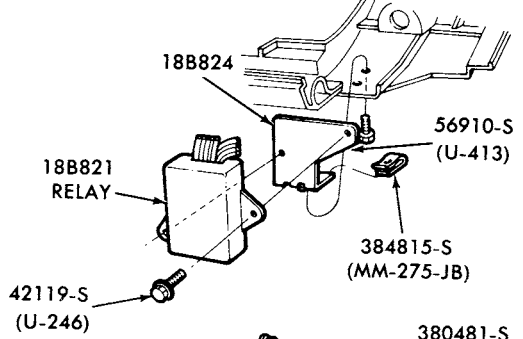
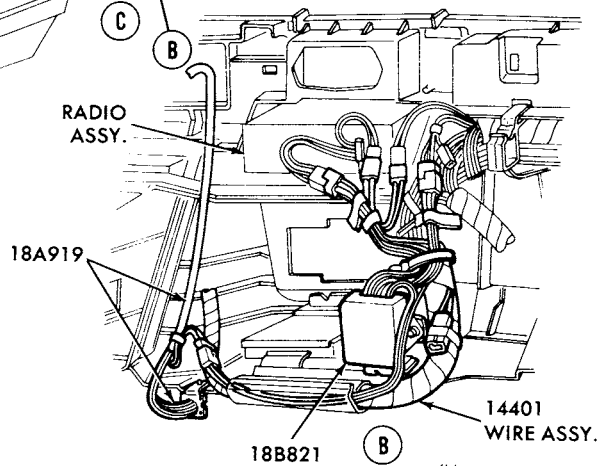
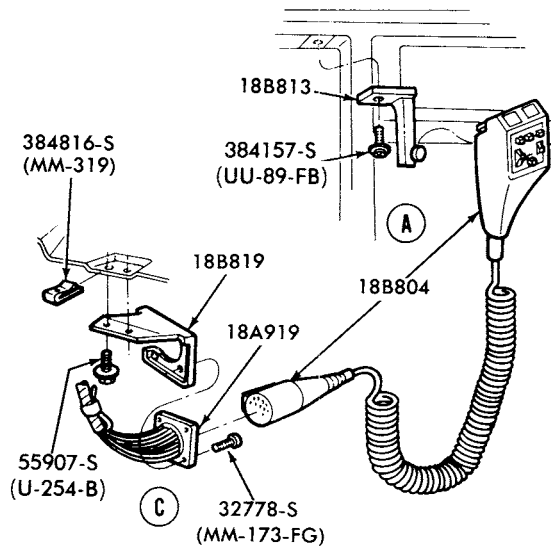
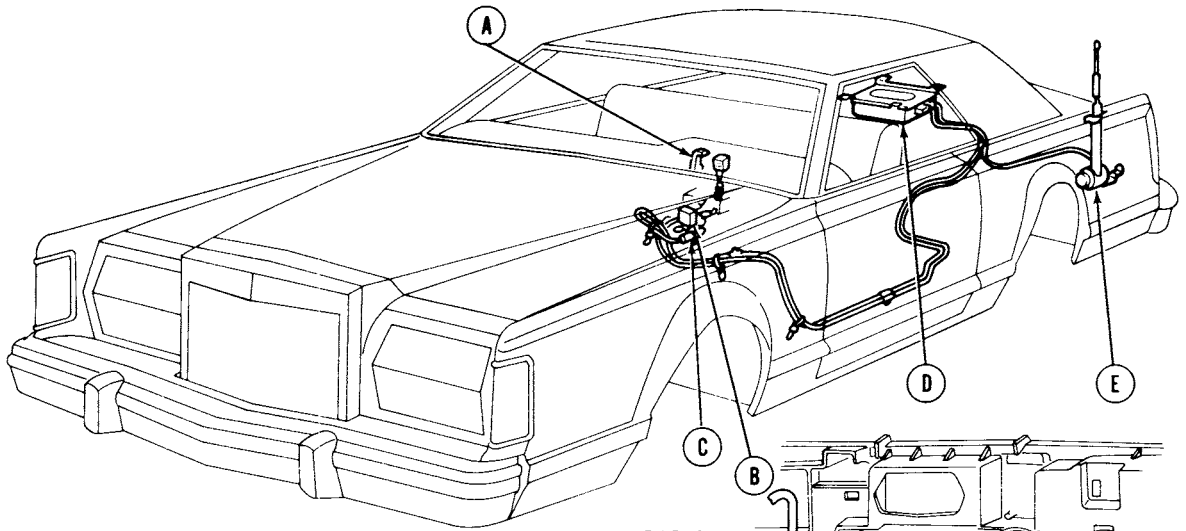

PAGE A CONTINUED  
 ON PAGE B

P-14421

CITIZEN BAND (C.B. RADIO) and RELATED PARTS - PAGE A  
 1978/ LINCOLN

# 1973/79 LINCOLN-MERCURY CARS

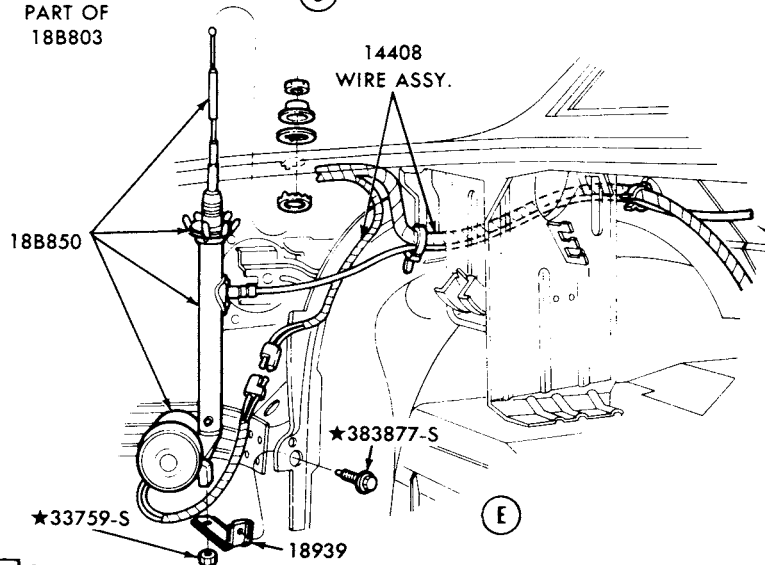
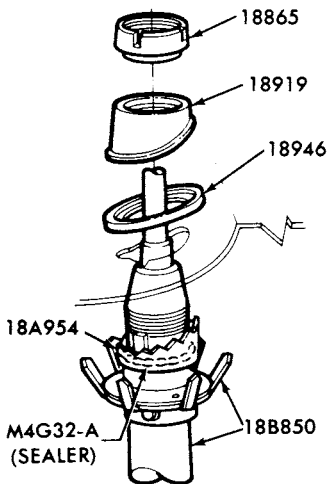
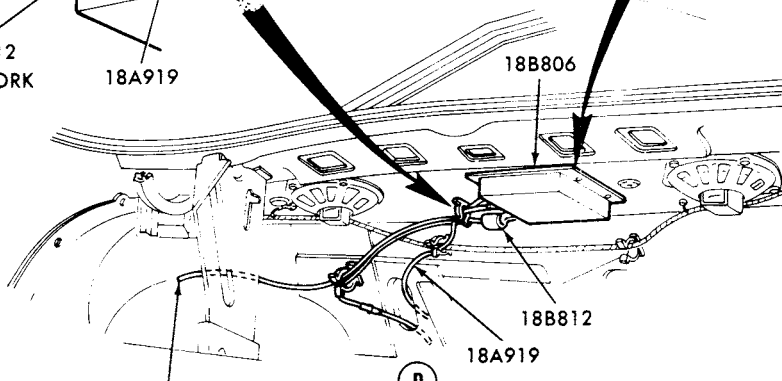
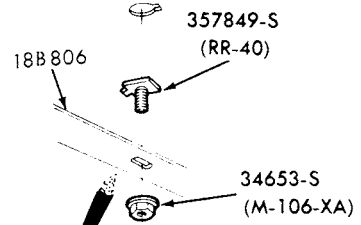
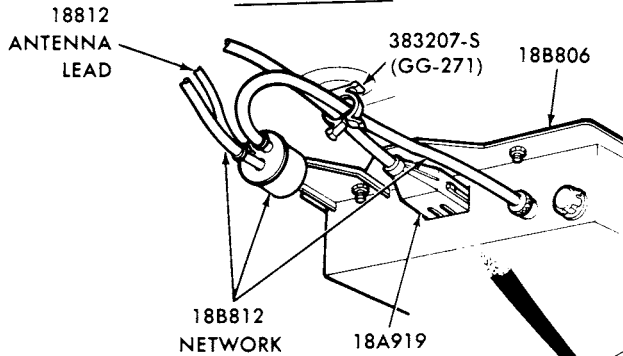
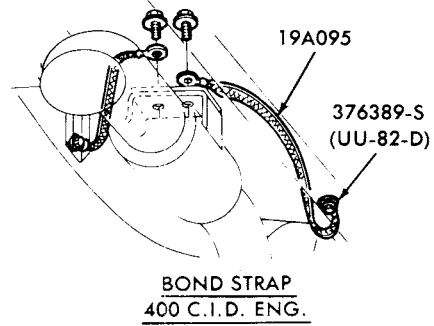
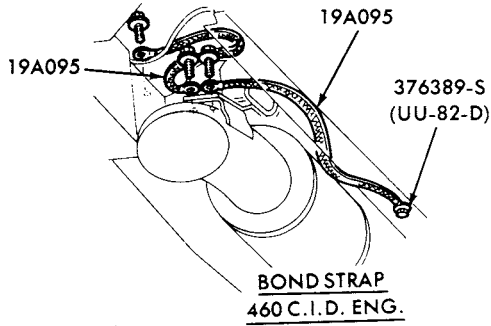

PAGE B CONTINUED

P-14422



**1973/79  
LINCOLN-MERCURY CARS**

ILLUSTRATION  
SECTION 188

31

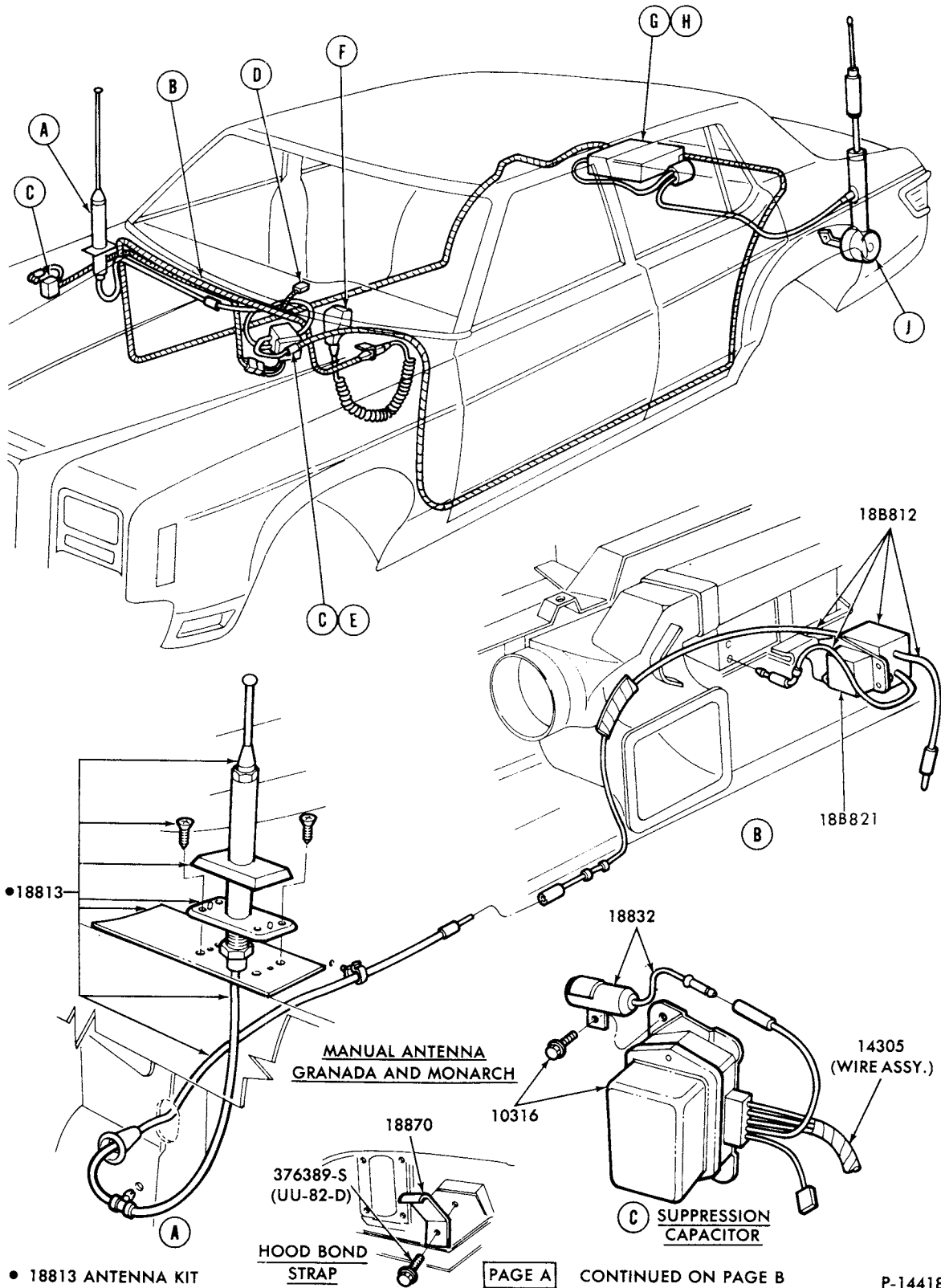

CITIZEN BAND (C.B. RADIO) and RELATED PARTS - PAGE A  
1978/ MONARCH and VERSAILLES

# 1973/79 LINCOLN-MERCURY CARS

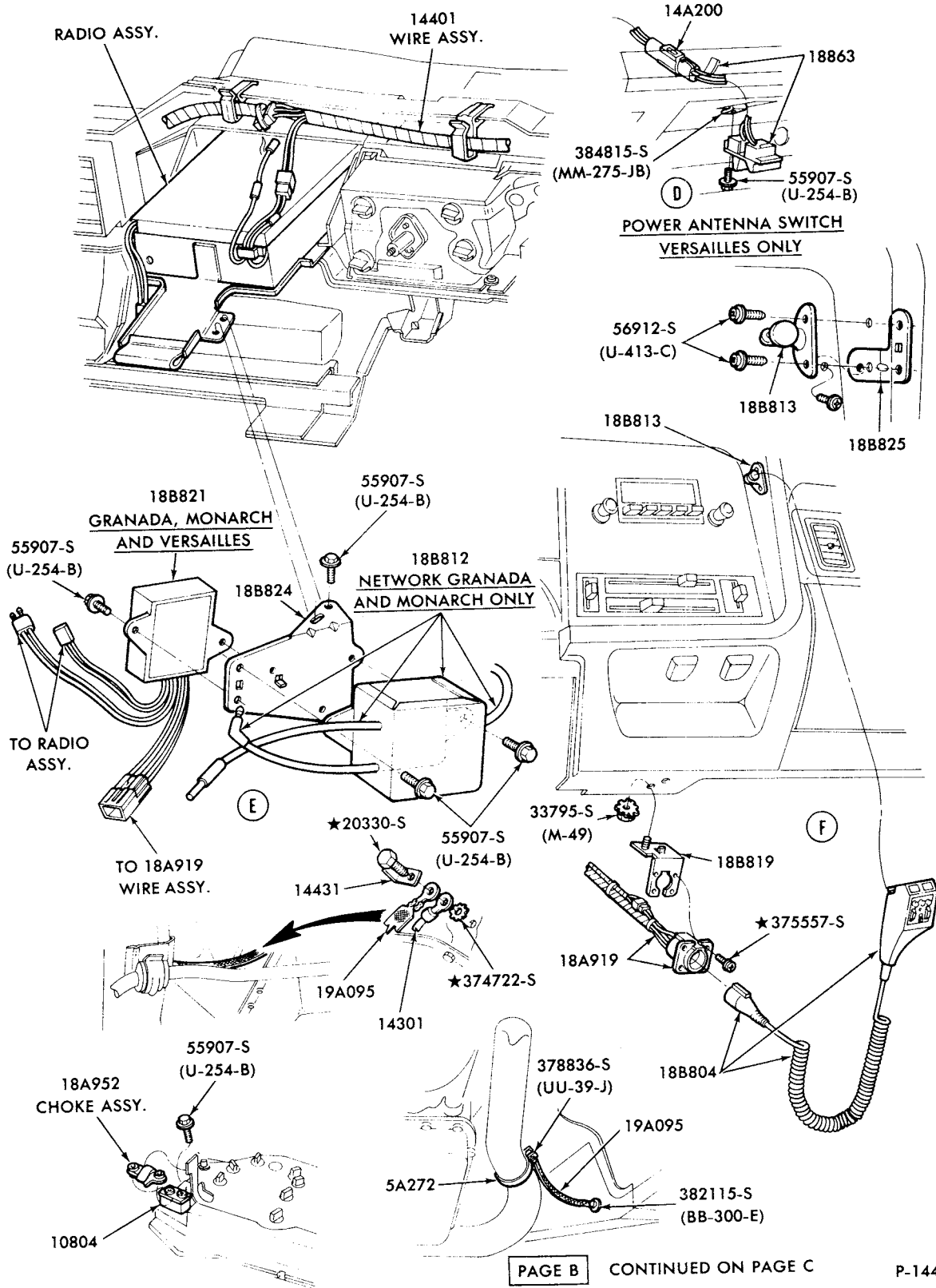

# 1973/79 LINCOLN-MERCURY CARS

ILLUSTRATION  
SECTION 188

33

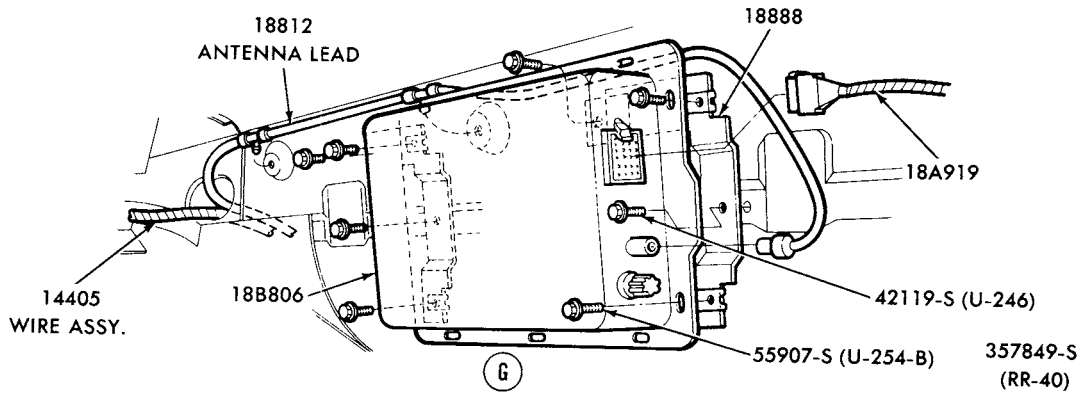

RECEIVER INSTALLATION  
GRANADA AND MONARCH ONLY

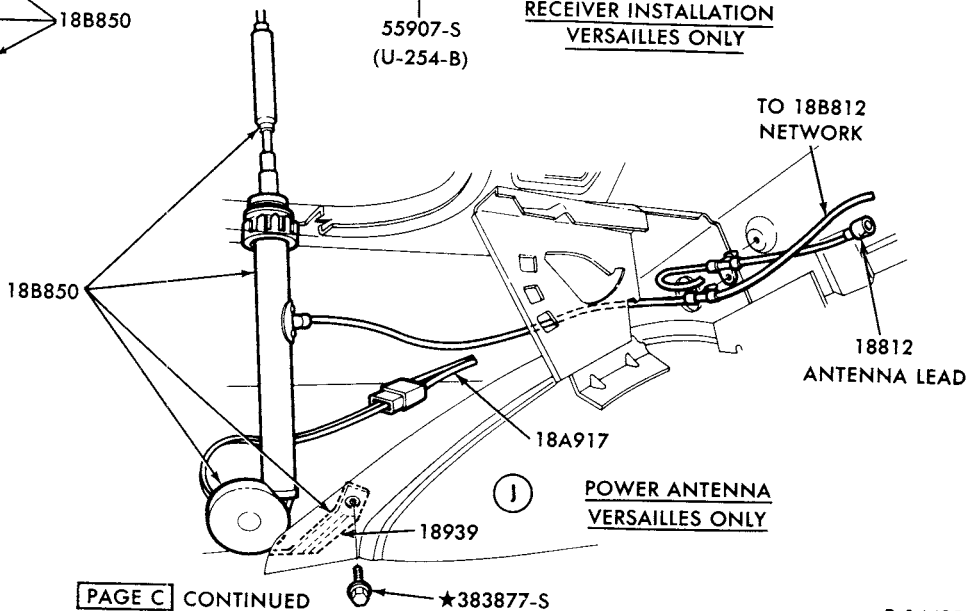
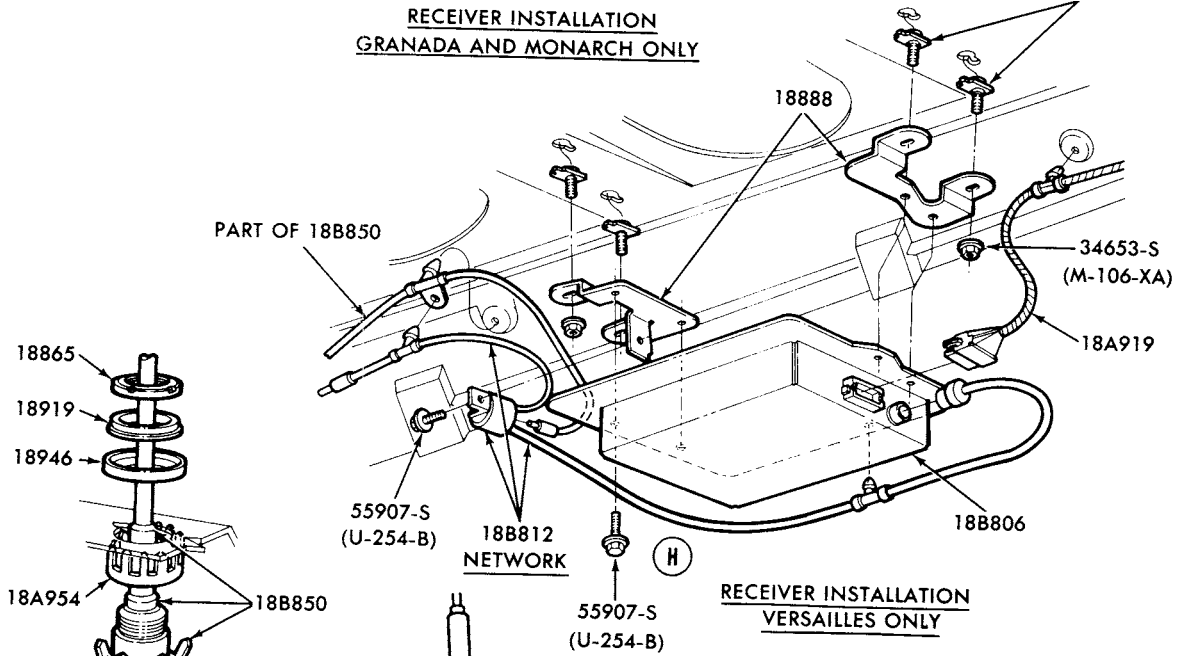

P-14420

CITIZEN BAND (C.B. RADIO) and RELATED PARTS - PAGE C  
1978/ MONARCH and VERSAILLES

# 1973/79 LINCOLN-MERCURY CARS

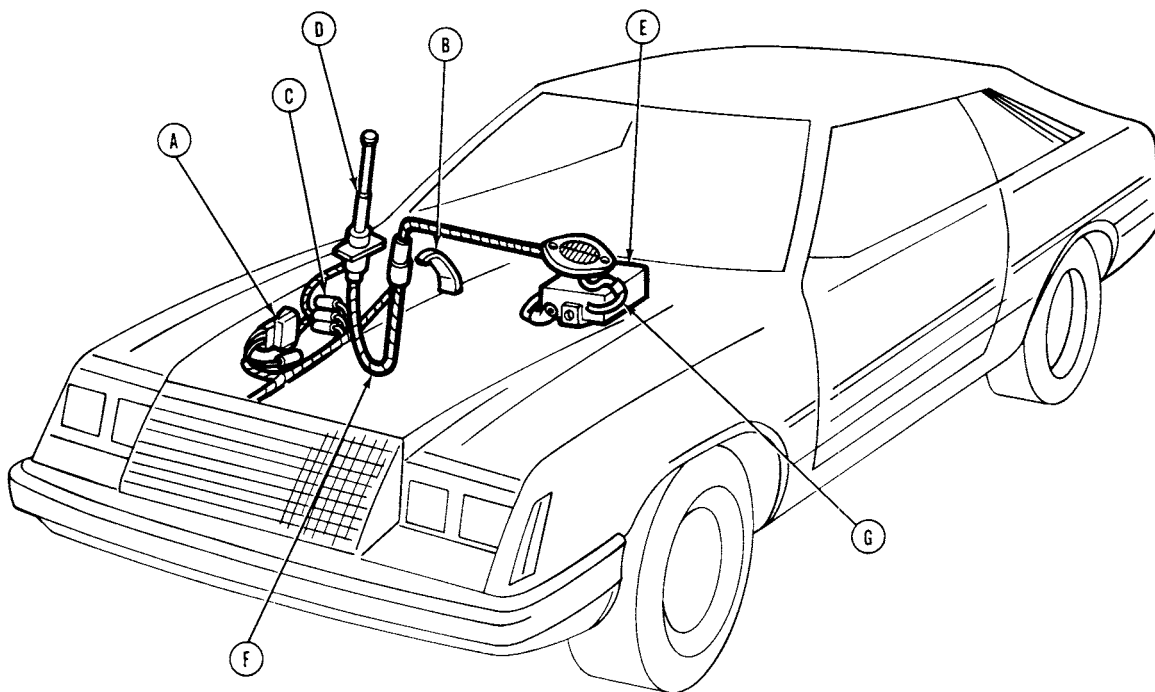

10316

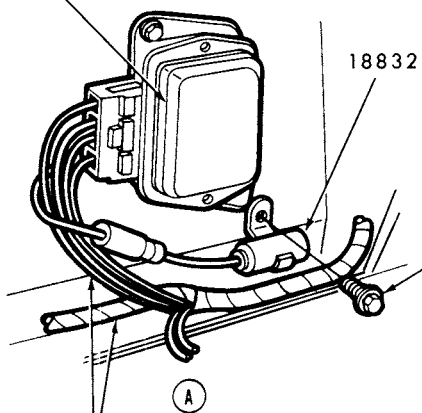

18832

18870

PART OF  
10316

376389-S  
(UU-82-D)

B

★388383-S

14290

17504

18A832

C

PAGE A

CONTINUED PAGE B

P-14960

AM/FM MONAURAL RADIO, SPEAKER and ANTENNA - (PAGE A)  
1979 CAPRI

1973/79  
LINCOLN-MERCURY CARS

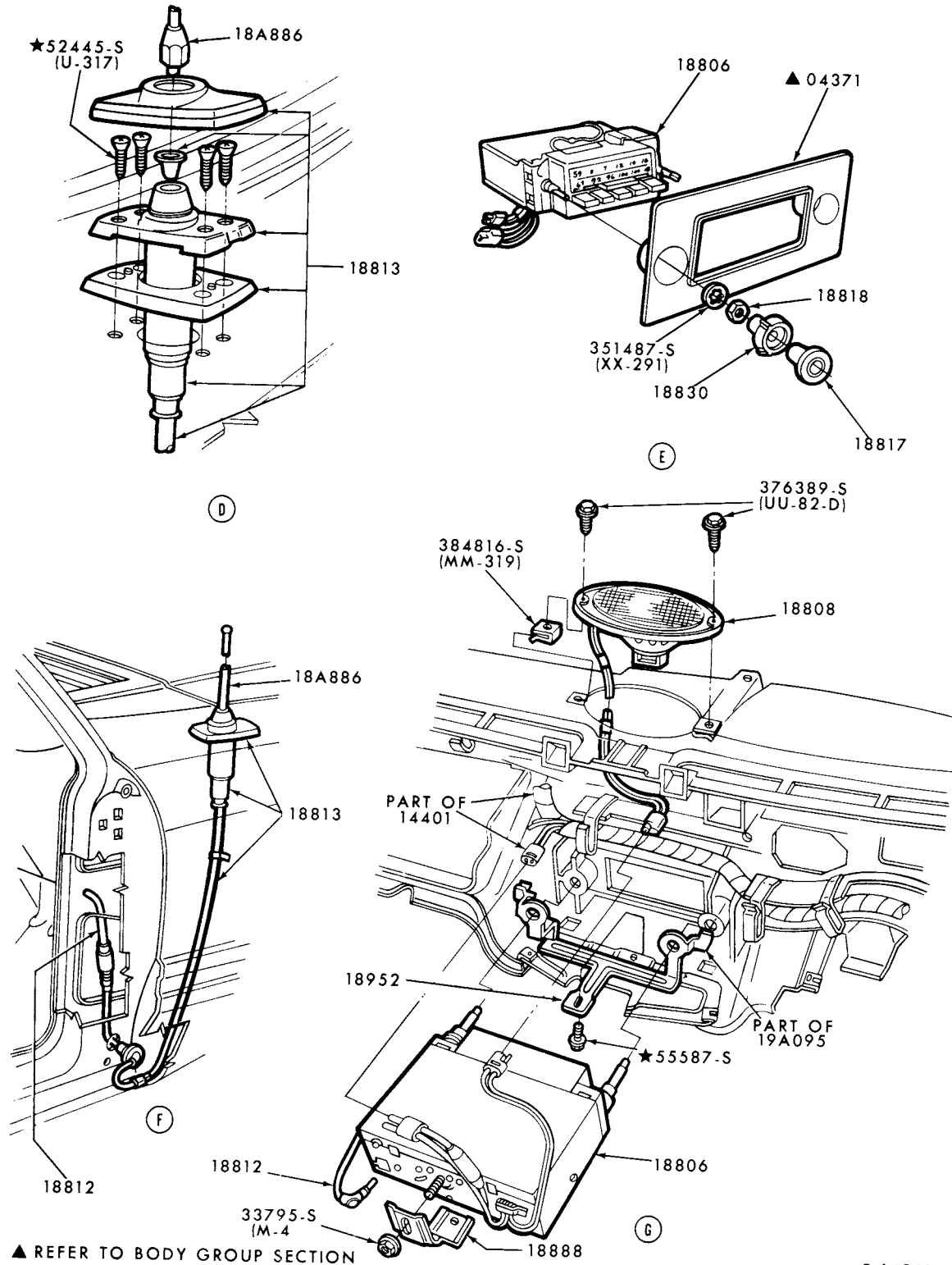

PAGE B CONTINUED

P-14961

AM/FM MONAURAL RADIO, SPEAKER and ANTENNA - (PAGE B)  
1979 CAPRI

# 1973/79 LINCOLN-MERCURY CARS

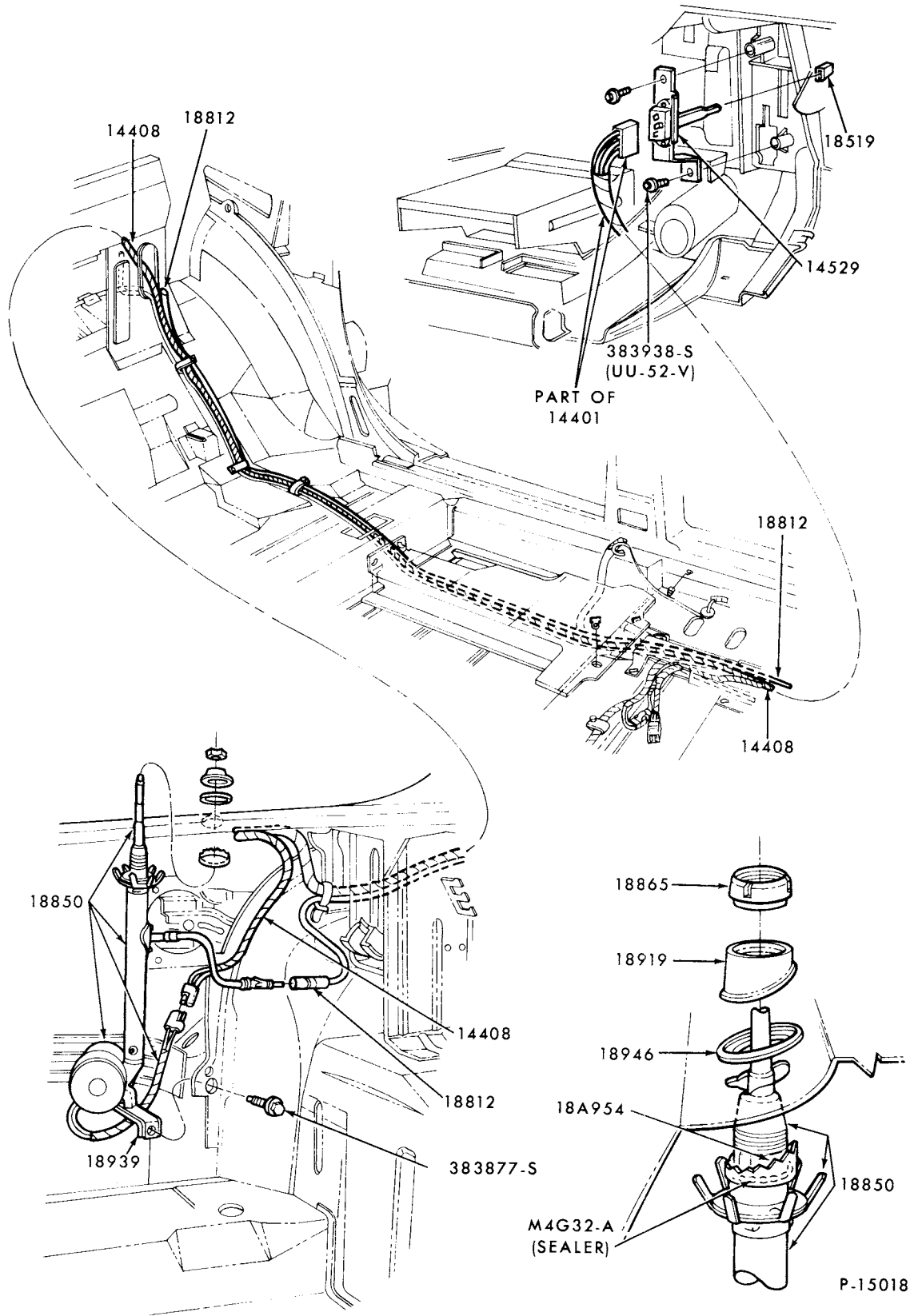

POWER ANTENNA and RELATED PARTS  
1978/ LINCOLN

P-15018

**1973/79  
LINCOLN-MERCURY CARS**

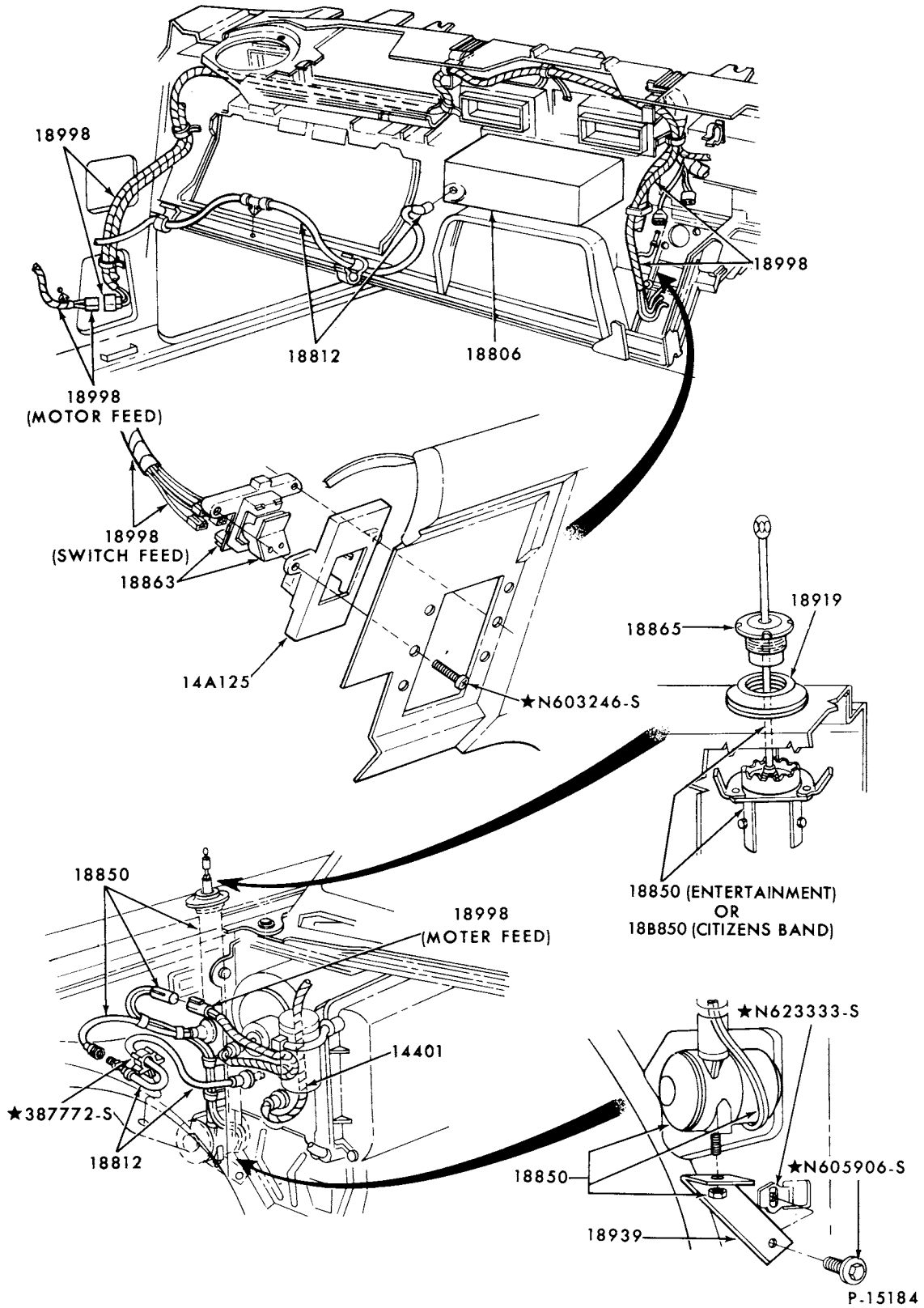

ANTENNA and RELATED PARTS - ELECTRIC  
1979 MERCURY (with or without C.B. RADIO)

**1973/79  
LINCOLN-MERCURY CARS**

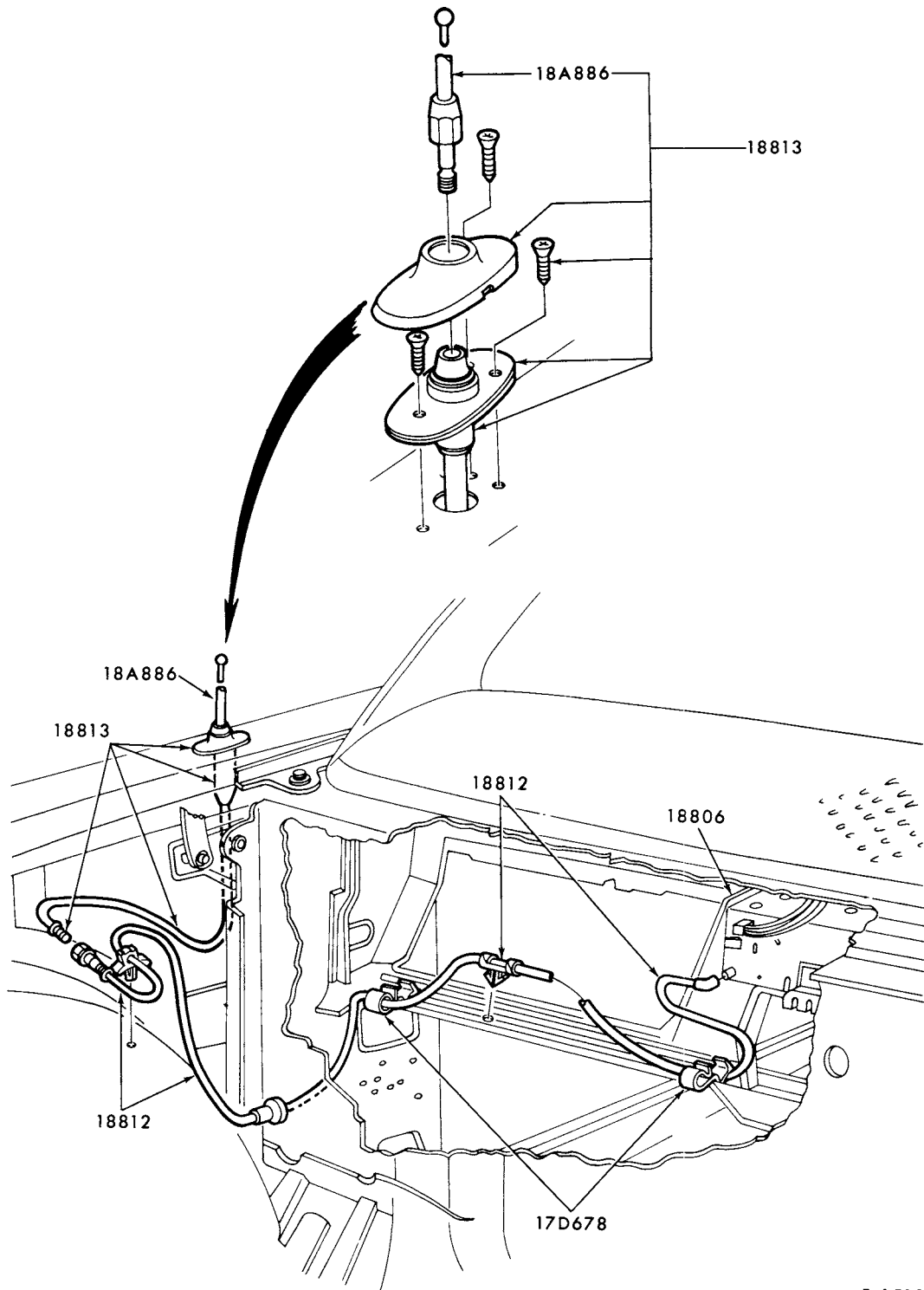

P-15187



**1973/79  
LINCOLN-MERCURY CARS**

ILLUSTRATION  
SECTION 188

39

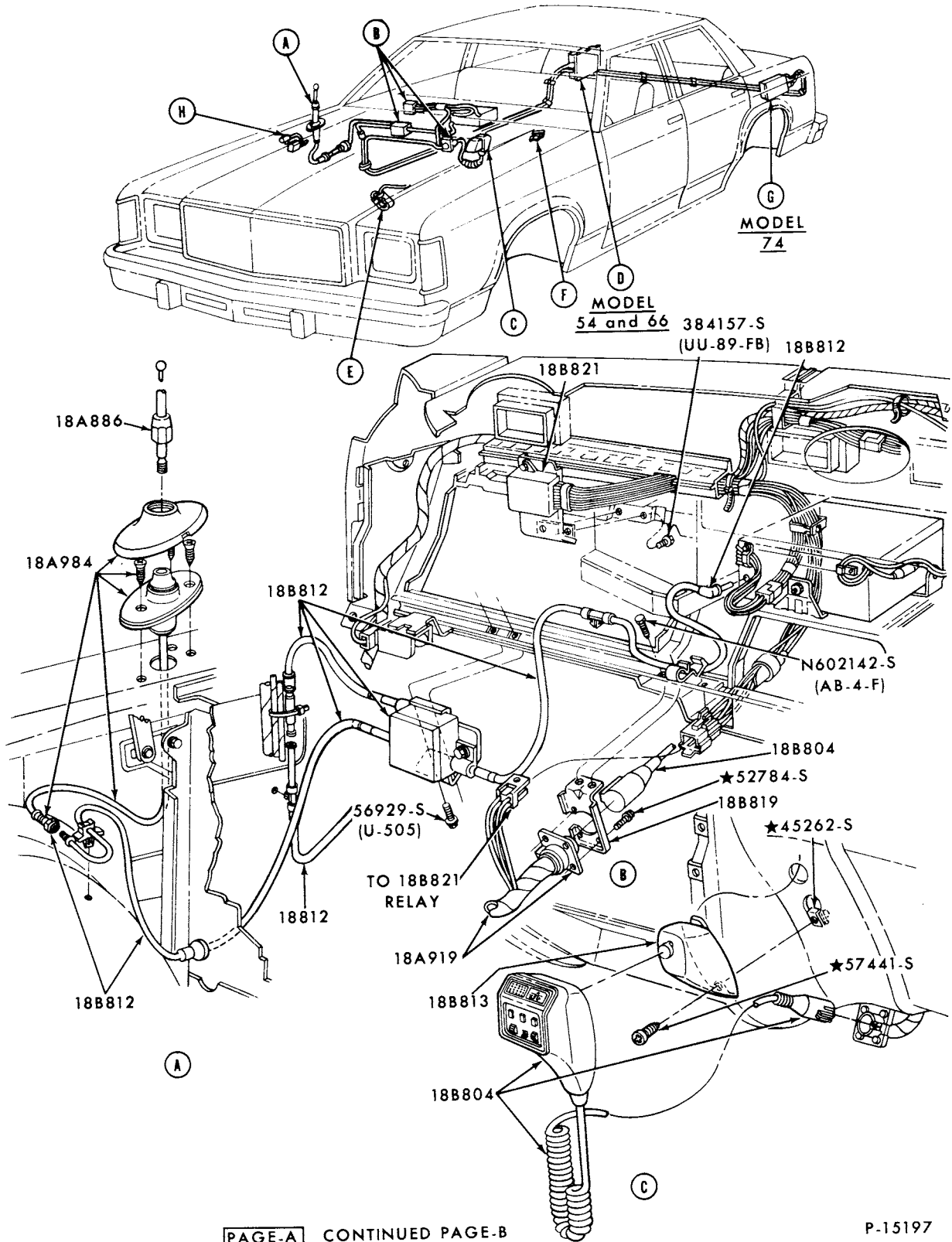

**PAGE-A** CONTINUED PAGE-B

P-15197

CITIZEN BAND (C.B. RADIO) and RELATED PARTS - PAGE A  
1979 MERCURY

# 1973/79 LINCOLN-MERCURY CARS

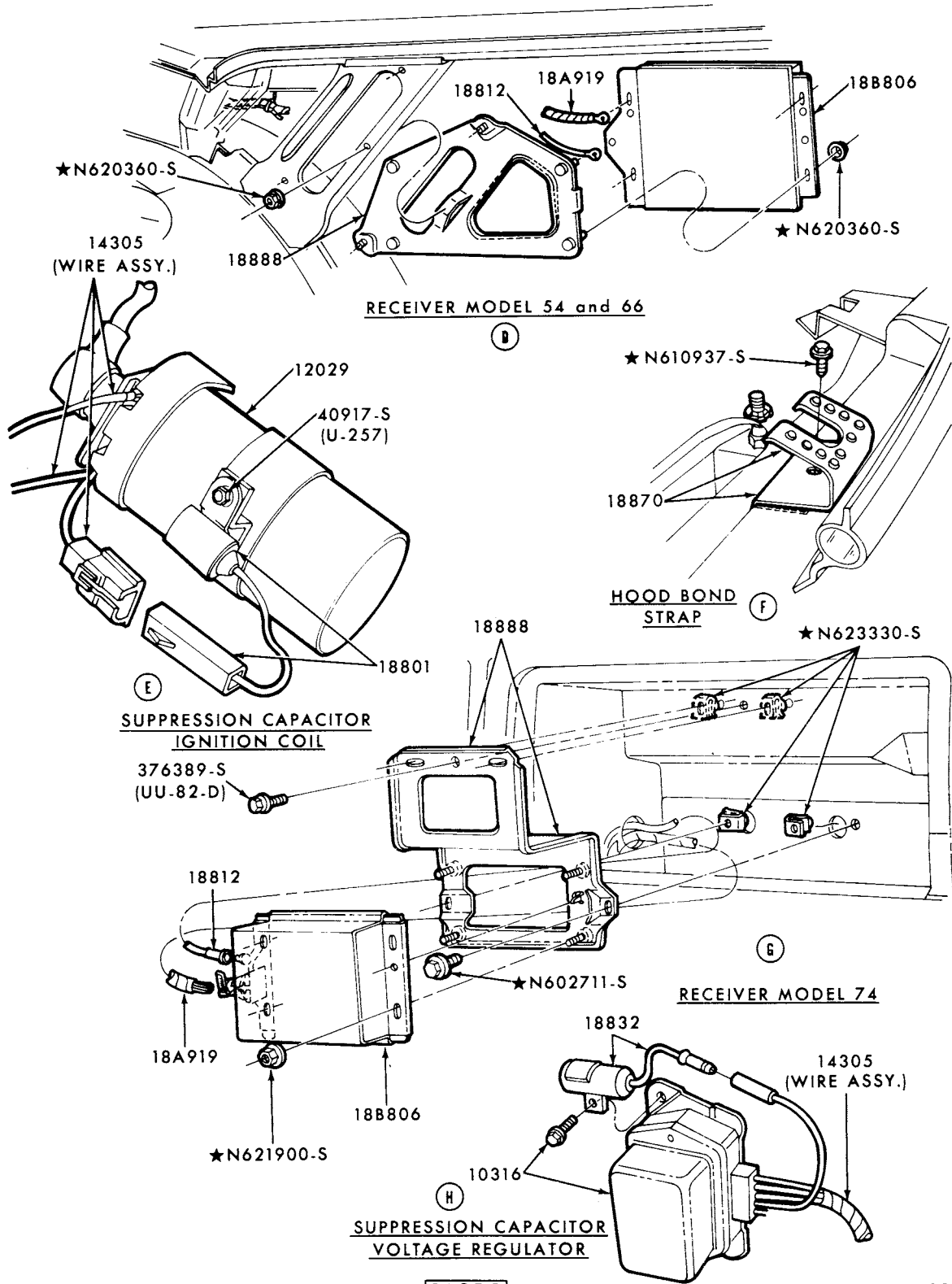

PAGE-B

P.15198

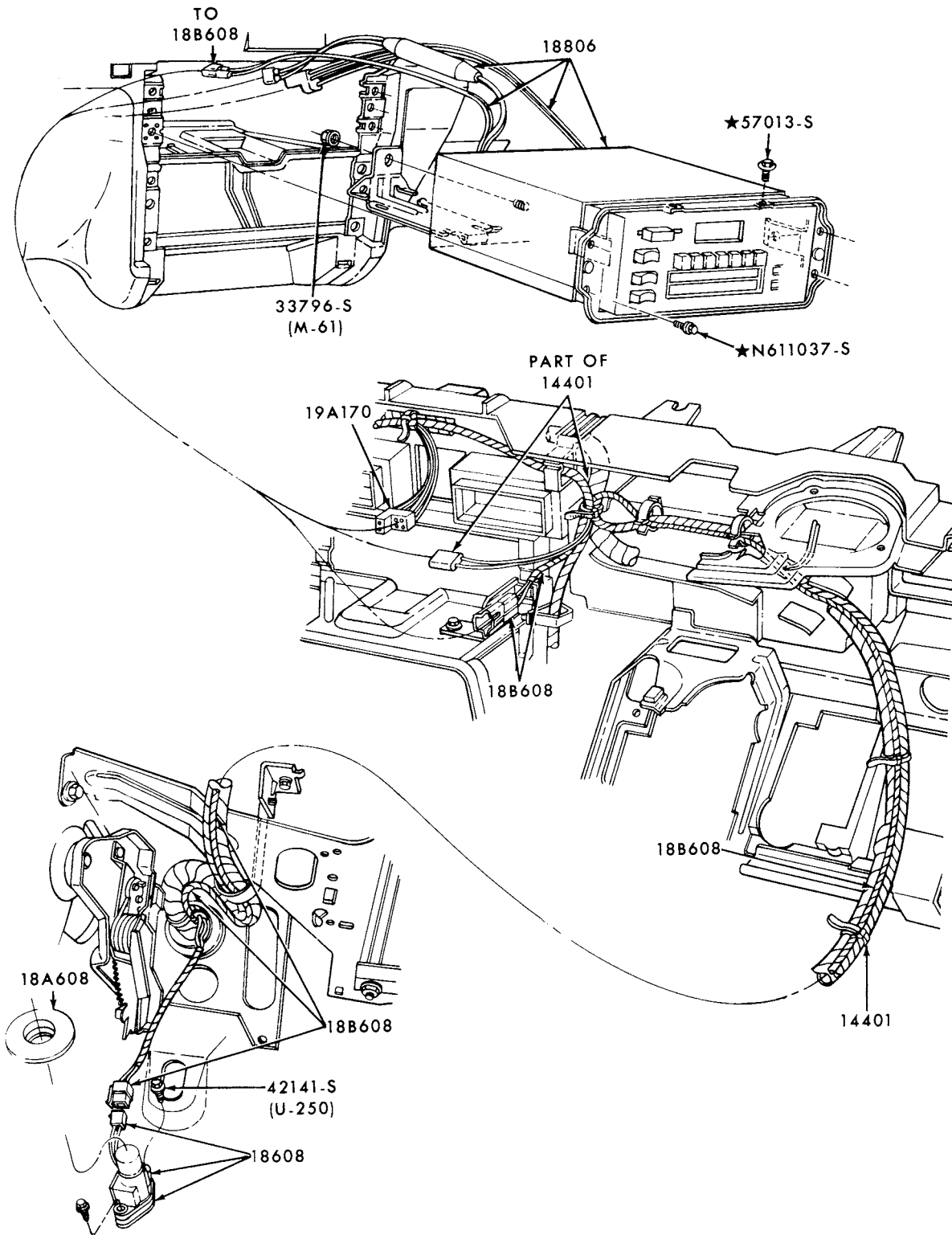

P.15199

RADIO FOOT CONTROL SWITCH  
1979 MERCURY

# 1973/79 LINCOLN-MERCURY CARS

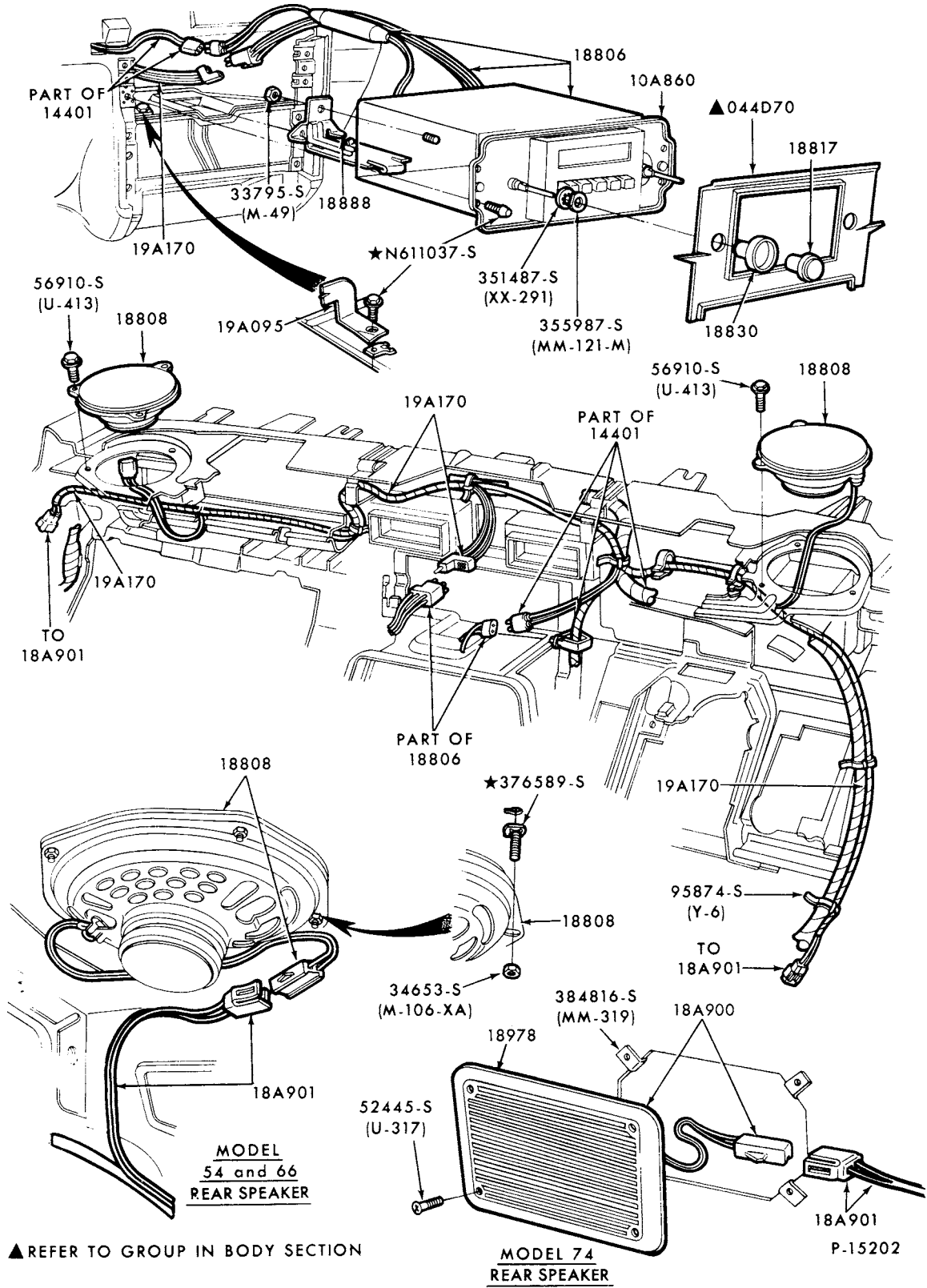

AM/FM MULTIPLEX STEREO RADIO, TAPE PLAYER and SPEAKERS  
1979 MERCURY

**1973/79  
LINCOLN-MERCURY CARS**

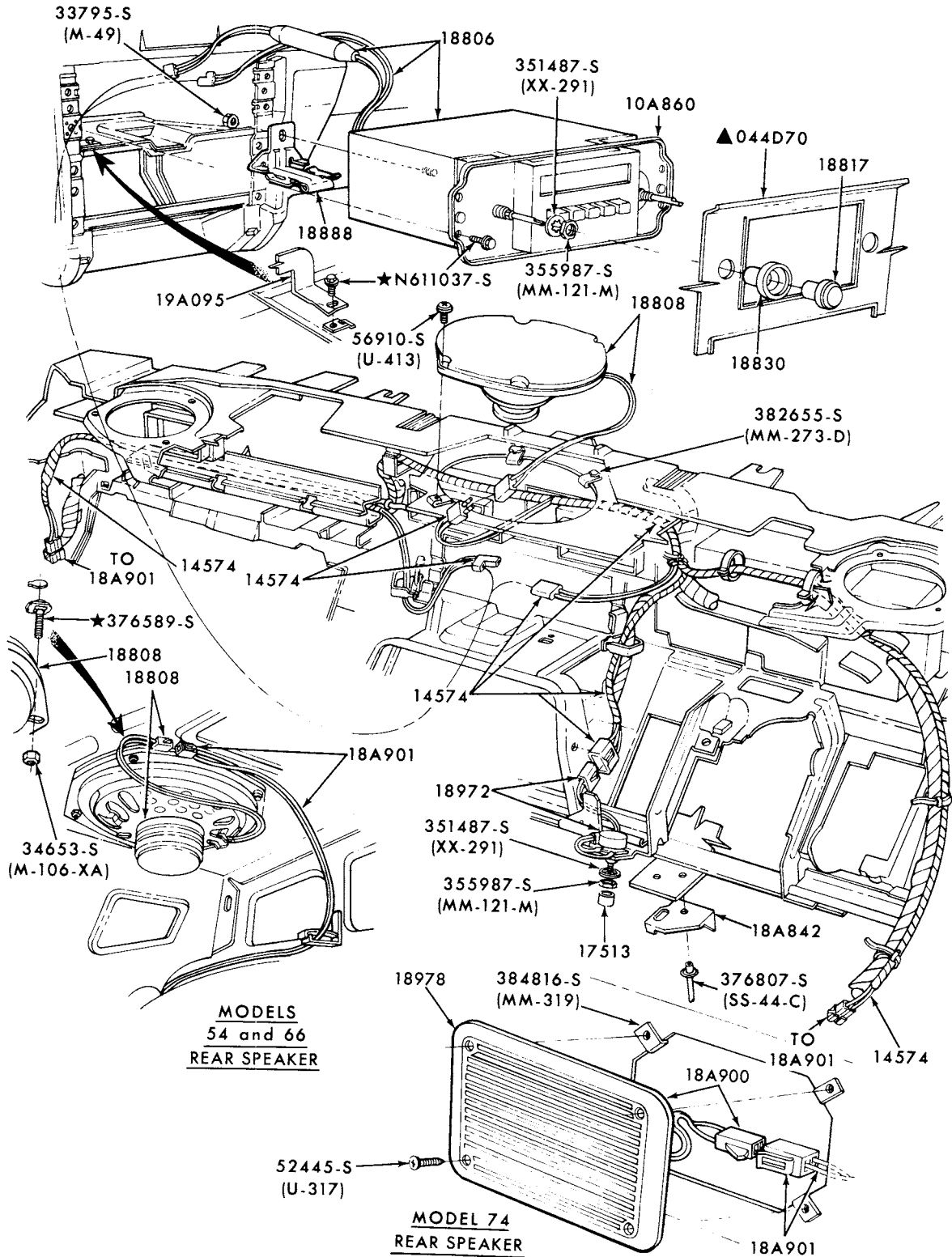

▲ REFER TO GROUP IN BODY SECTION

P-15204

AM/FM MONAURAL RADIO and REAR SPEAKERS W/VOLUME CONTROL SWITCH  
1979 MERCURY

# 1973/79 LINCOLN-MERCURY CARS

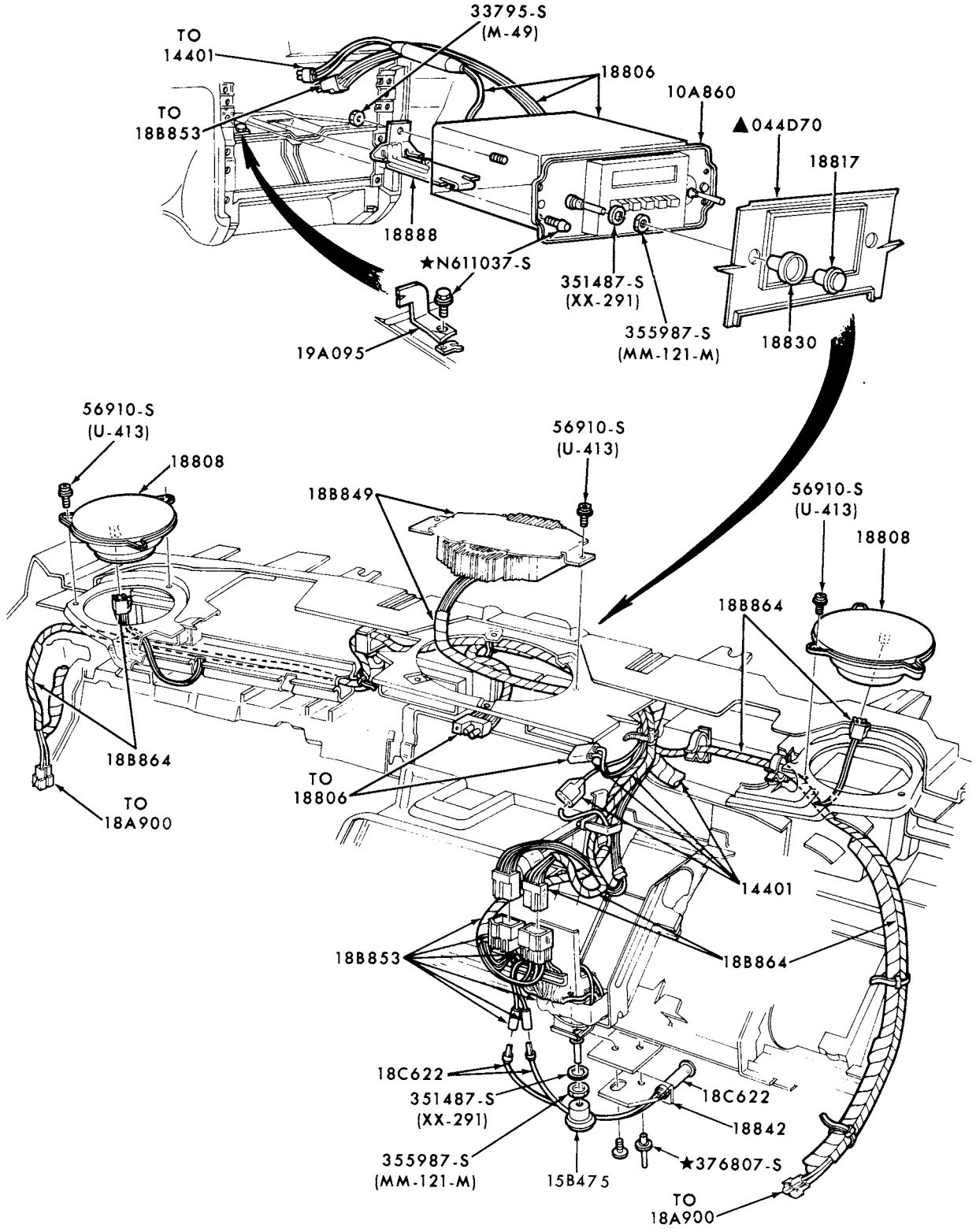

▲ REFER TO GROUP IN BODY SECTION

P-15259

PREMIUM SOUND - POWER SWITCH and AMPLIFIER  
1979 MERCURY

1973/79  
LINCOLN-MERCURY CARS

ILLUSTRATION  
SECTION 190

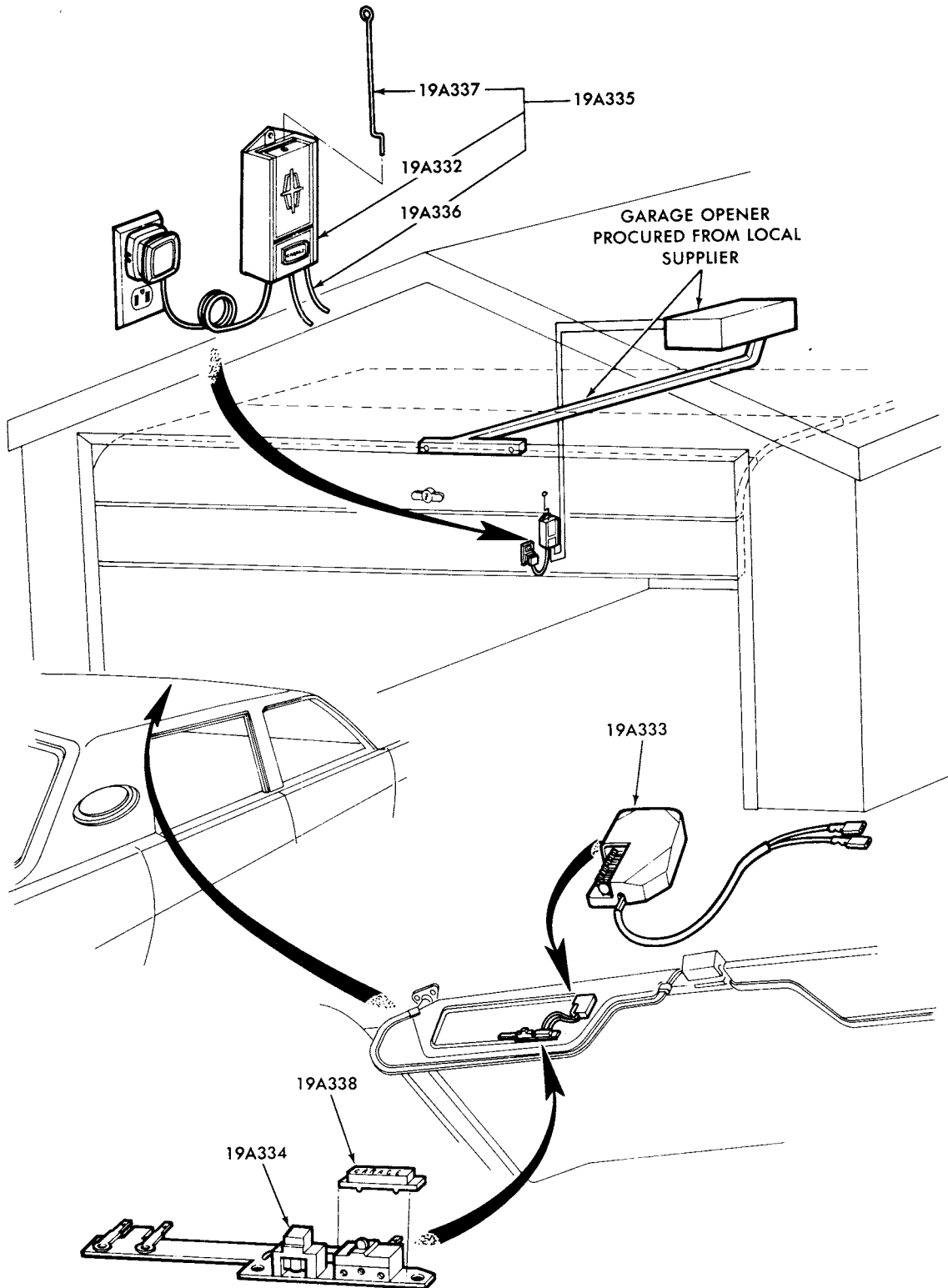

P-14573

GARAGE DOOR OPENER and RELATED PARTS  
1978/ LINCOLN, MARK V and VERSAILLES

# 1973/79 LINCOLN-MERCURY CARS

ILLUSTRATION  
SECTION 195

I

P-10567

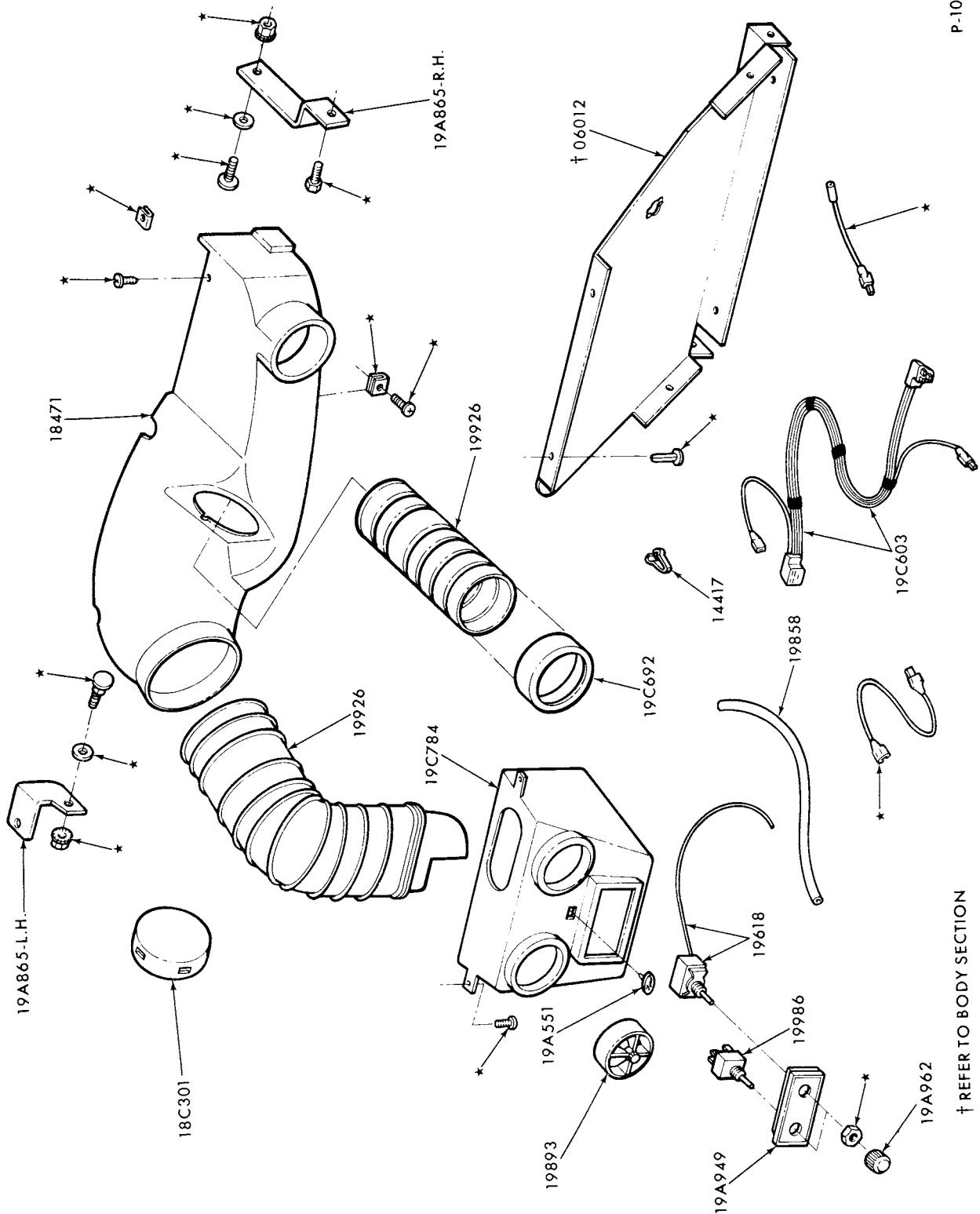

AIR CONDITIONER BEZEL and CONTROLS  
BUILT-IN A/C (DEALER INSTALLED)  
1973/74 CAPRI



# 1973/79 LINCOLN-MERCURY CARS

P-8849

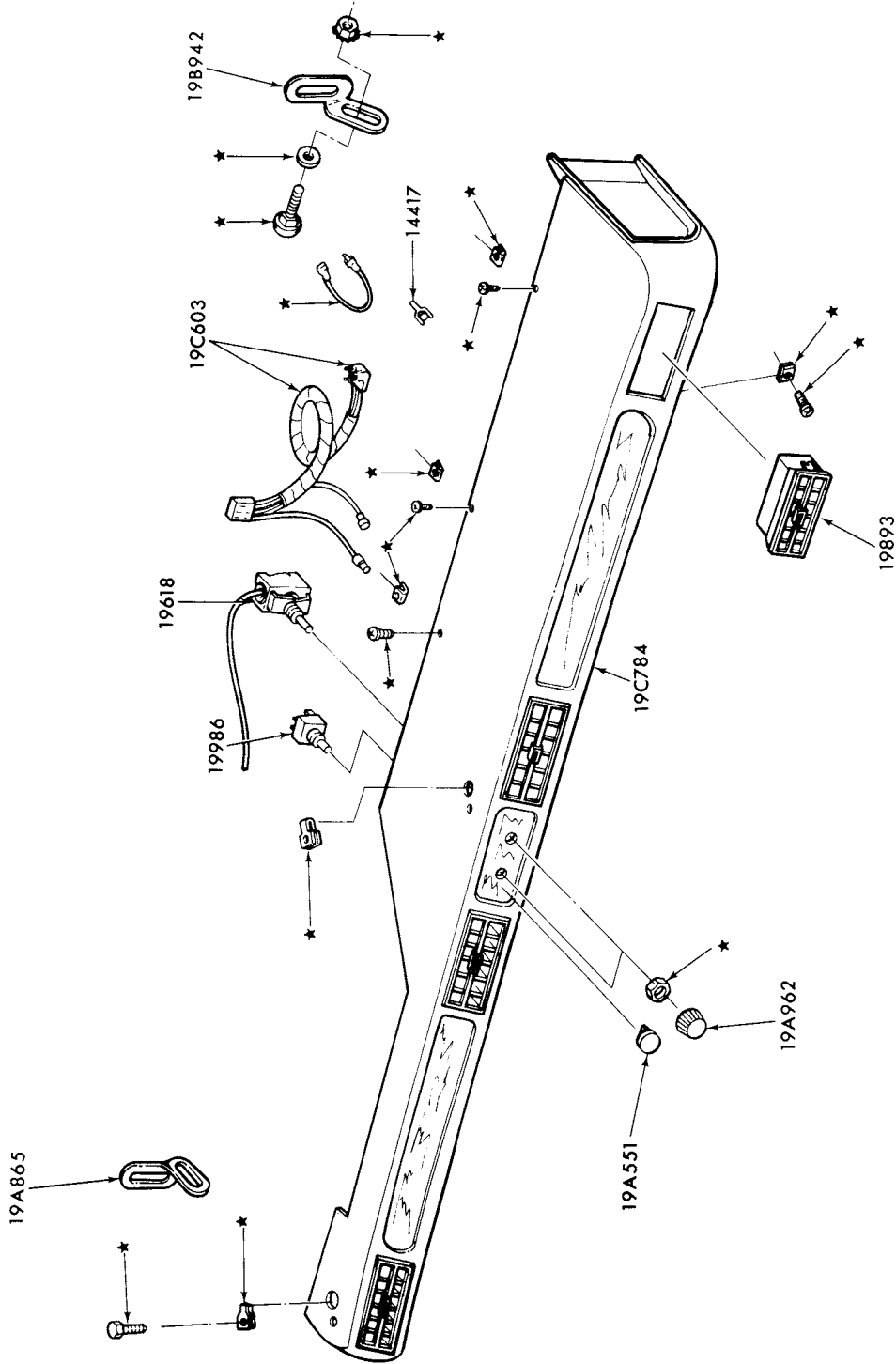

AIR CONDITIONER BEZEL and CONTROLS  
DELUXE HANG-ON A/C  
1973/ COMET

NOTE: ALL PARTS ILLUSTRATED ON THIS PAGE  
ARE PART OF THE 19C872 BEZEL KIT.

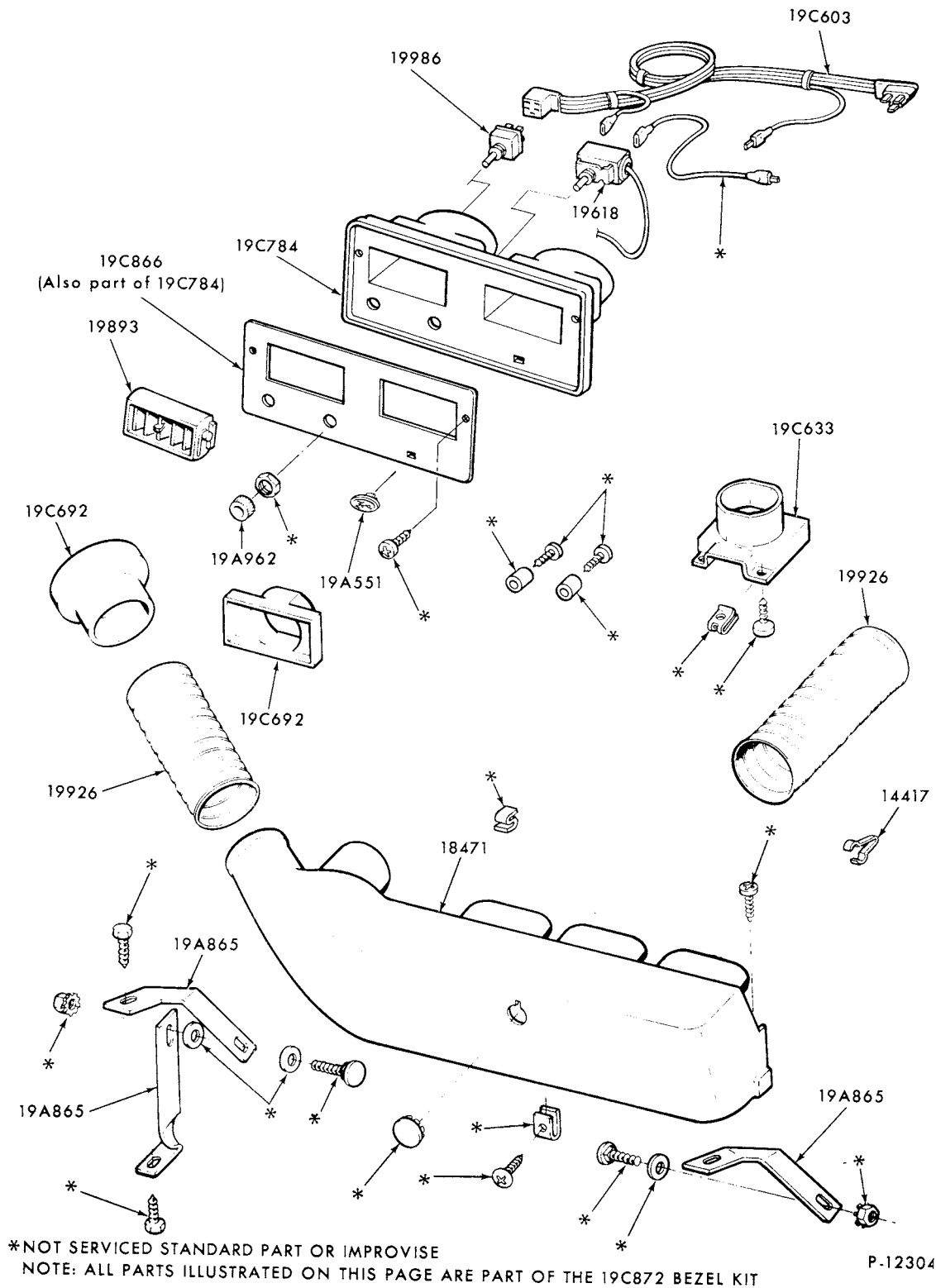

**AIR CONDITIONER BEZEL and CONTROLS  
BUILT-IN A/C (DEALER INSTALLED)  
1973/ MERCURY and 1973/76 METEOR-CANADA ONLY**

**1973/79  
LINCOLN-MERCURY CARS**

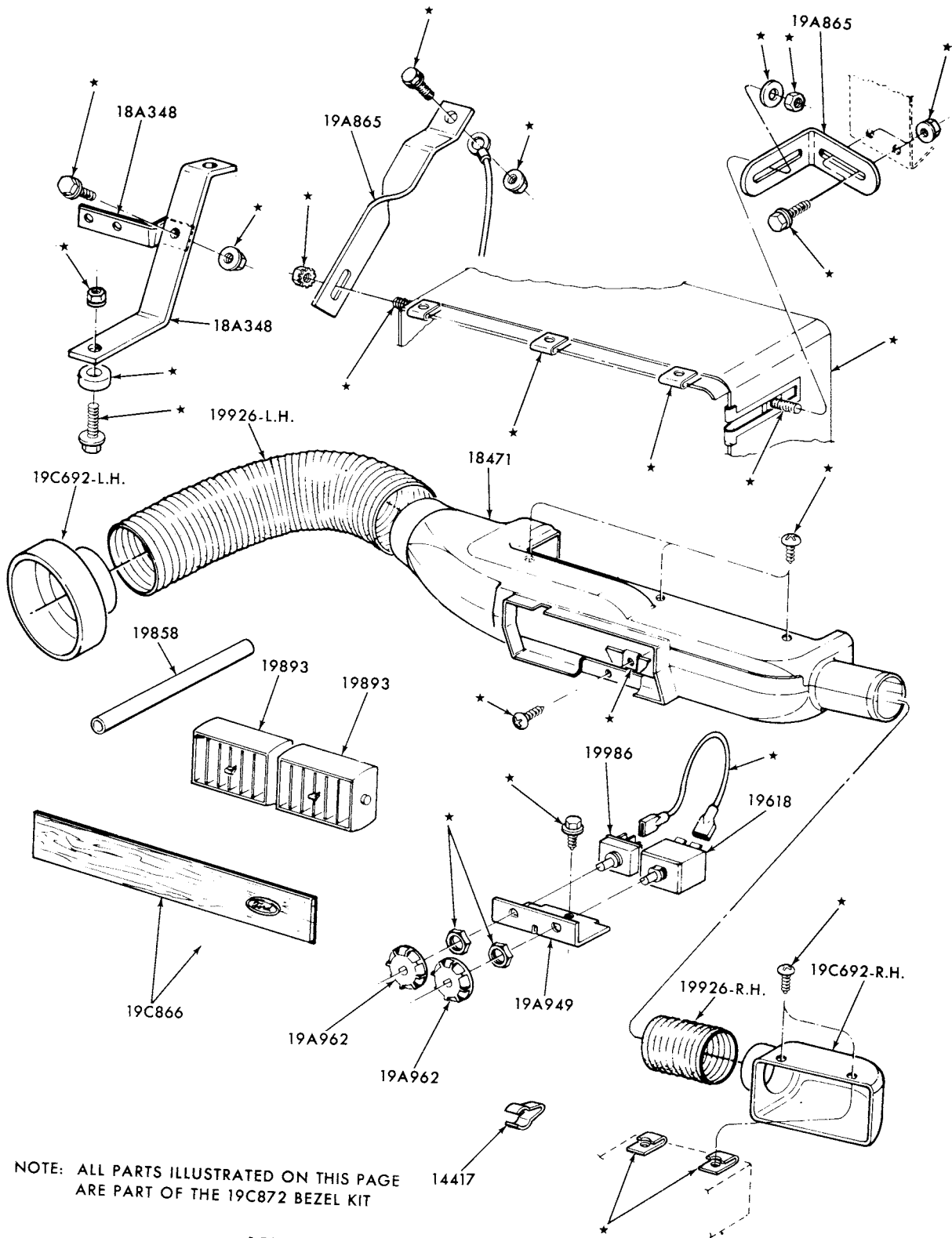

NOTE: ALL PARTS ILLUSTRATED ON THIS PAGE  
ARE PART OF THE 19C872 BEZEL KIT

AIR CONDITIONER BEZEL and CONTROLS  
BUILT-IN A/C (DEALER INSTALLED)  
1973/76 MONTEGO  
1974/ COUGAR

P-10576

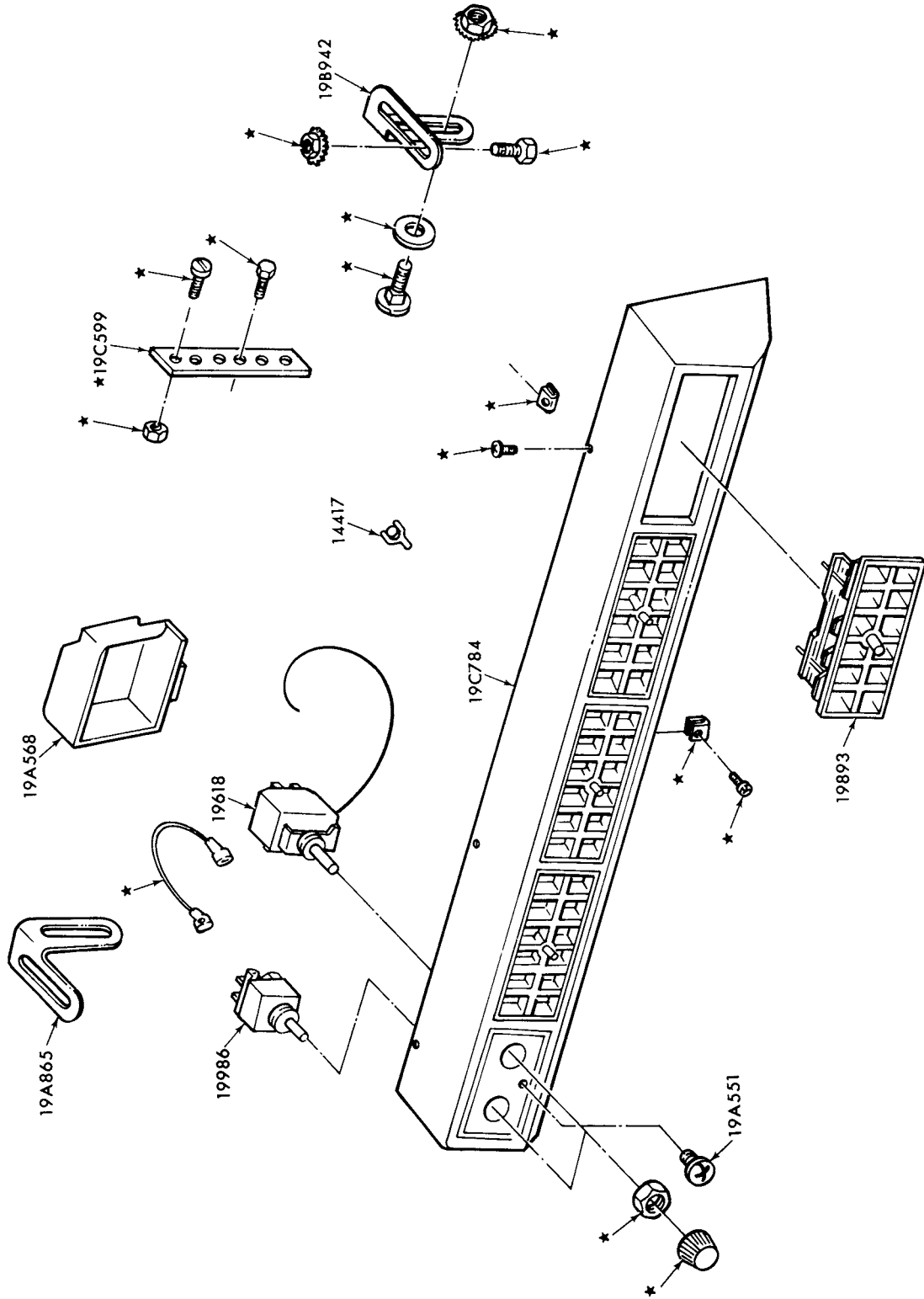

NOTE: ALL PARTS ILLUSTRATED ON THIS PAGE ARE PART OF THE 19C872 BEZEL KIT

P-8881

AIR CONDITIONER BEZEL and CONTROLS  
ECONOMY HANG-ON A/C  
1973/ ALL

1973/79  
LINCOLN-MERCURY CARS

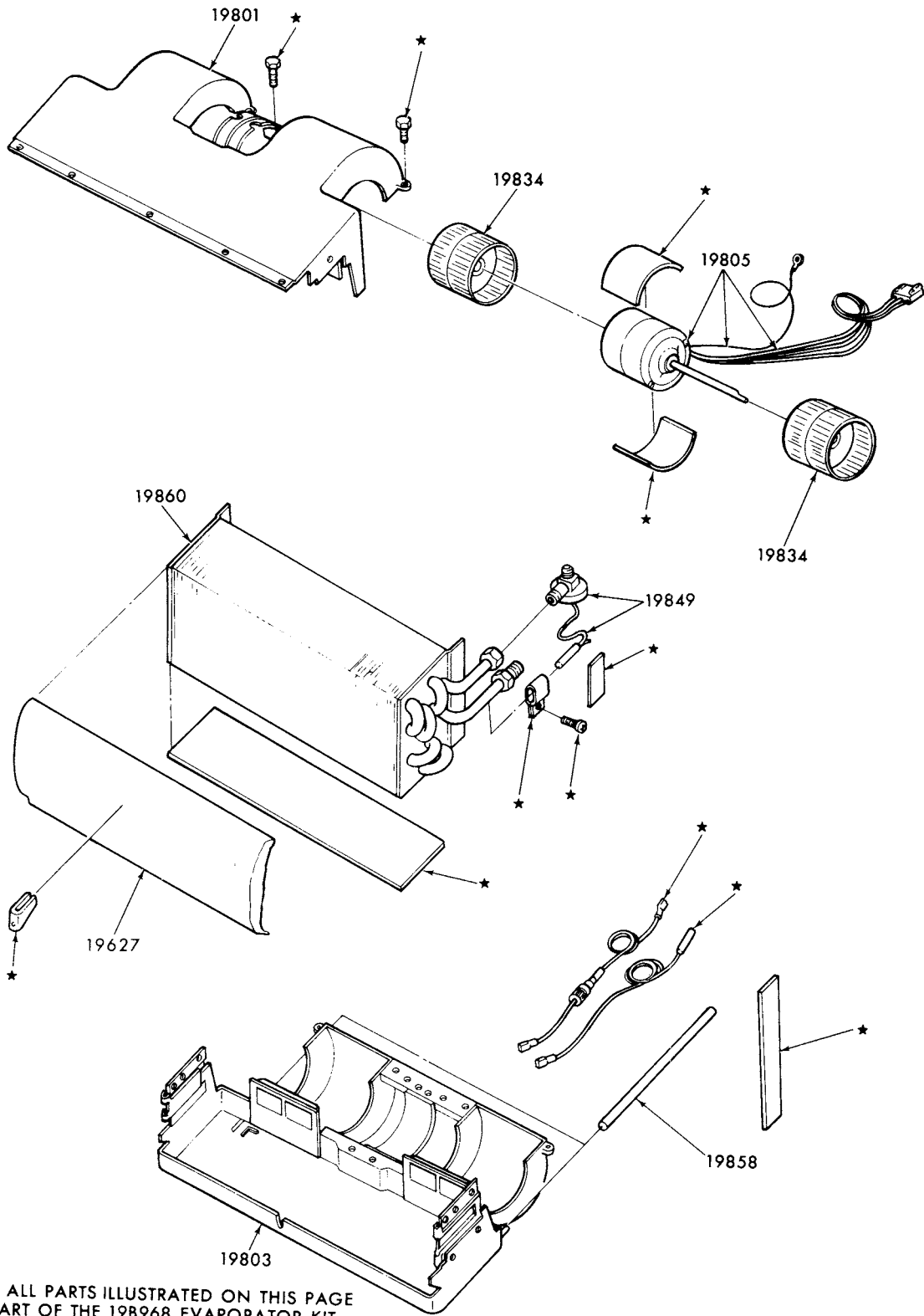

NOTE: ALL PARTS ILLUSTRATED ON THIS PAGE  
ARE PART OF THE 19B968 EVAPORATOR KIT.

P-8847

AIR CONDITIONER EVAPORATOR PARTS  
HANG-ON or BUILT-IN A/C (DEALER INSTALLED)  
1973/ ALL

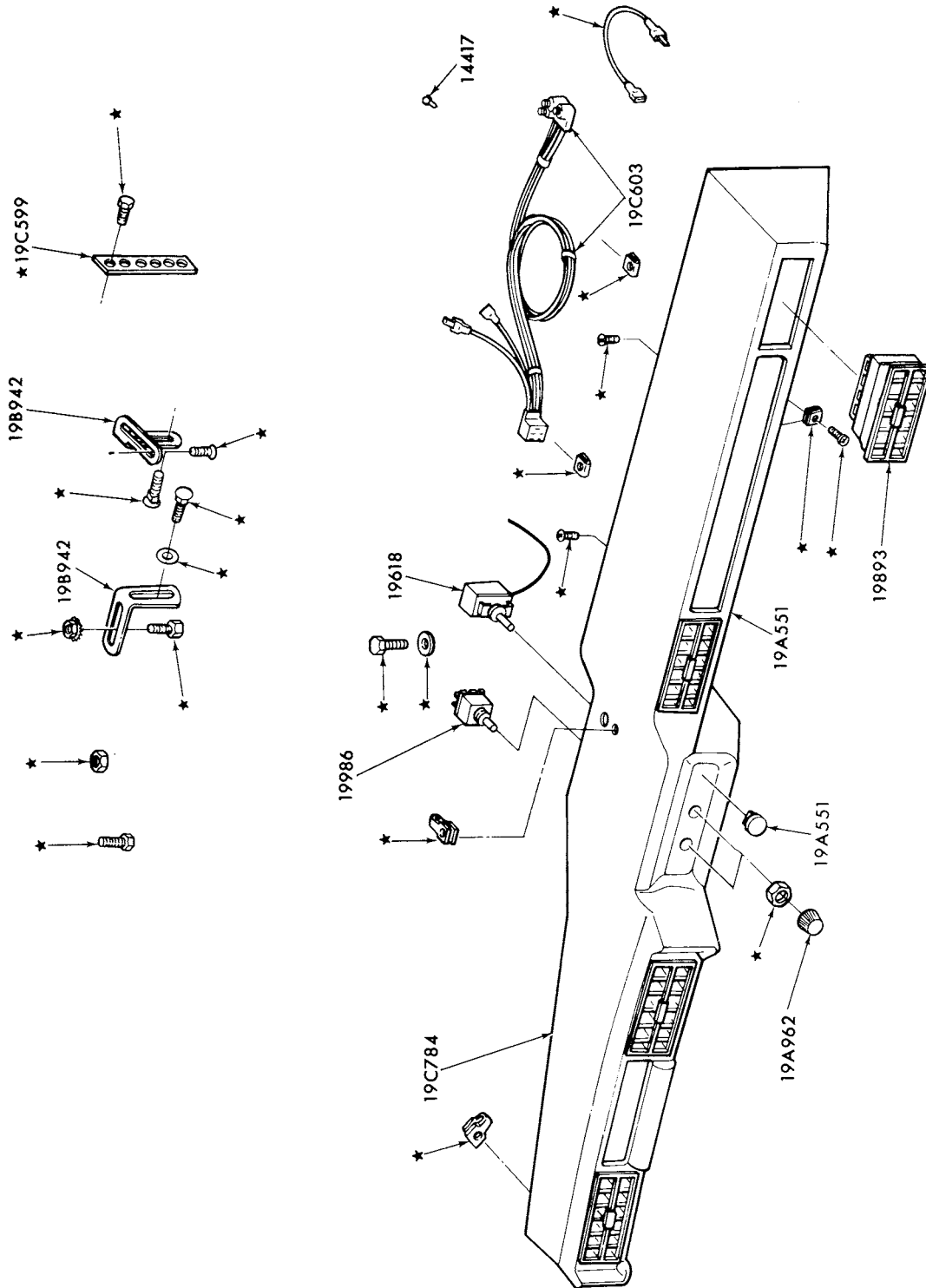

NOTE: ALL PARTS ILLUSTRATED ON THIS PAGE  
 ARE PART OF THE 19C872 BEZEL KIT.

AIR CONDITIONER BEZEL and CONTROLS  
 DELUXE HANG-ON A/C  
 1973/76 MONTEGO

1973/79  
LINCOLN-MERCURY CARS

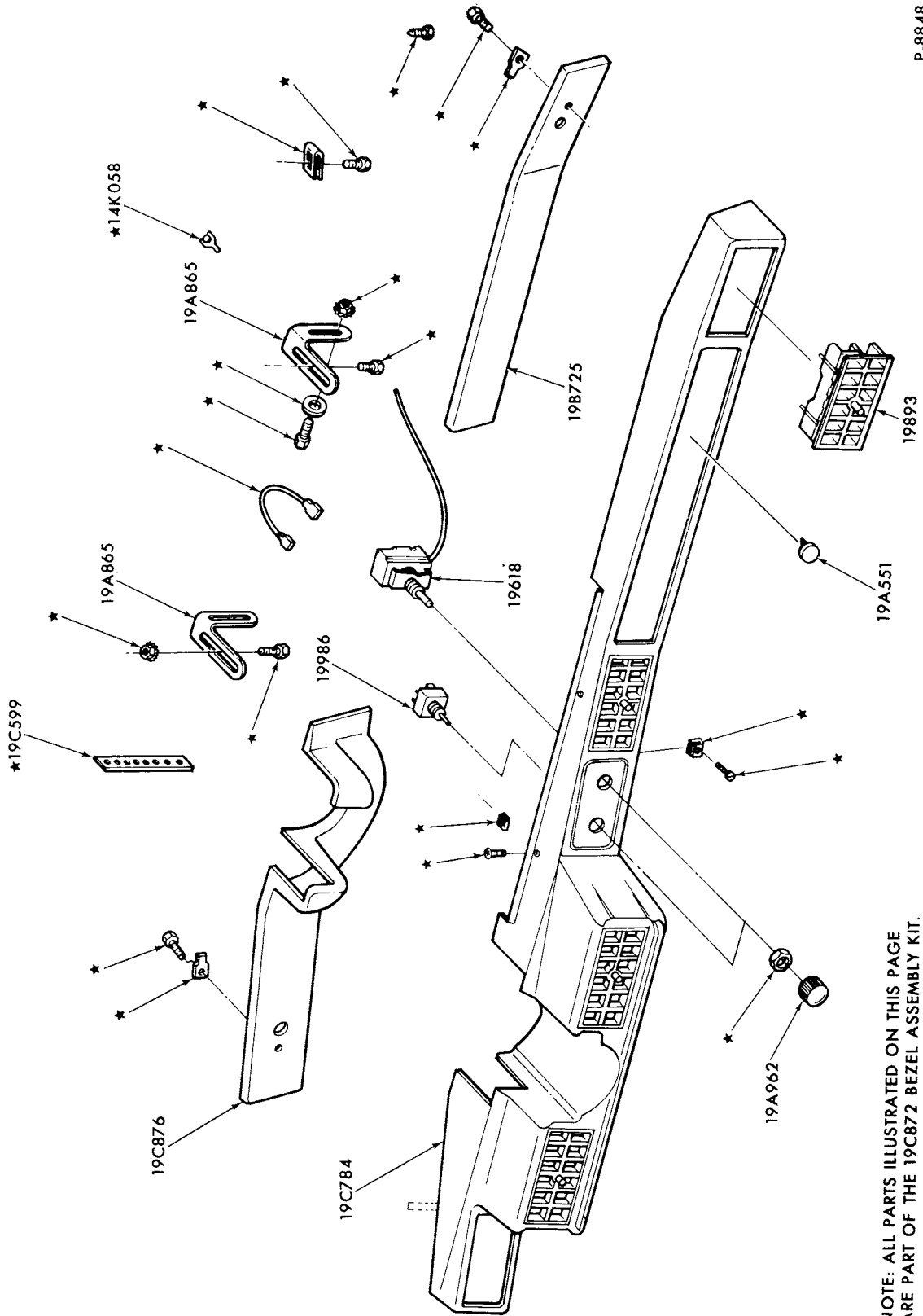

P-8848

NOTE: ALL PARTS ILLUSTRATED ON THIS PAGE  
ARE PART OF THE 19C872 BEZEL ASSEMBLY KIT.

AIR CONDITIONER BEZEL and CONTROLS  
DELUXE HANG-ON A/C  
1974/ BOBCAT

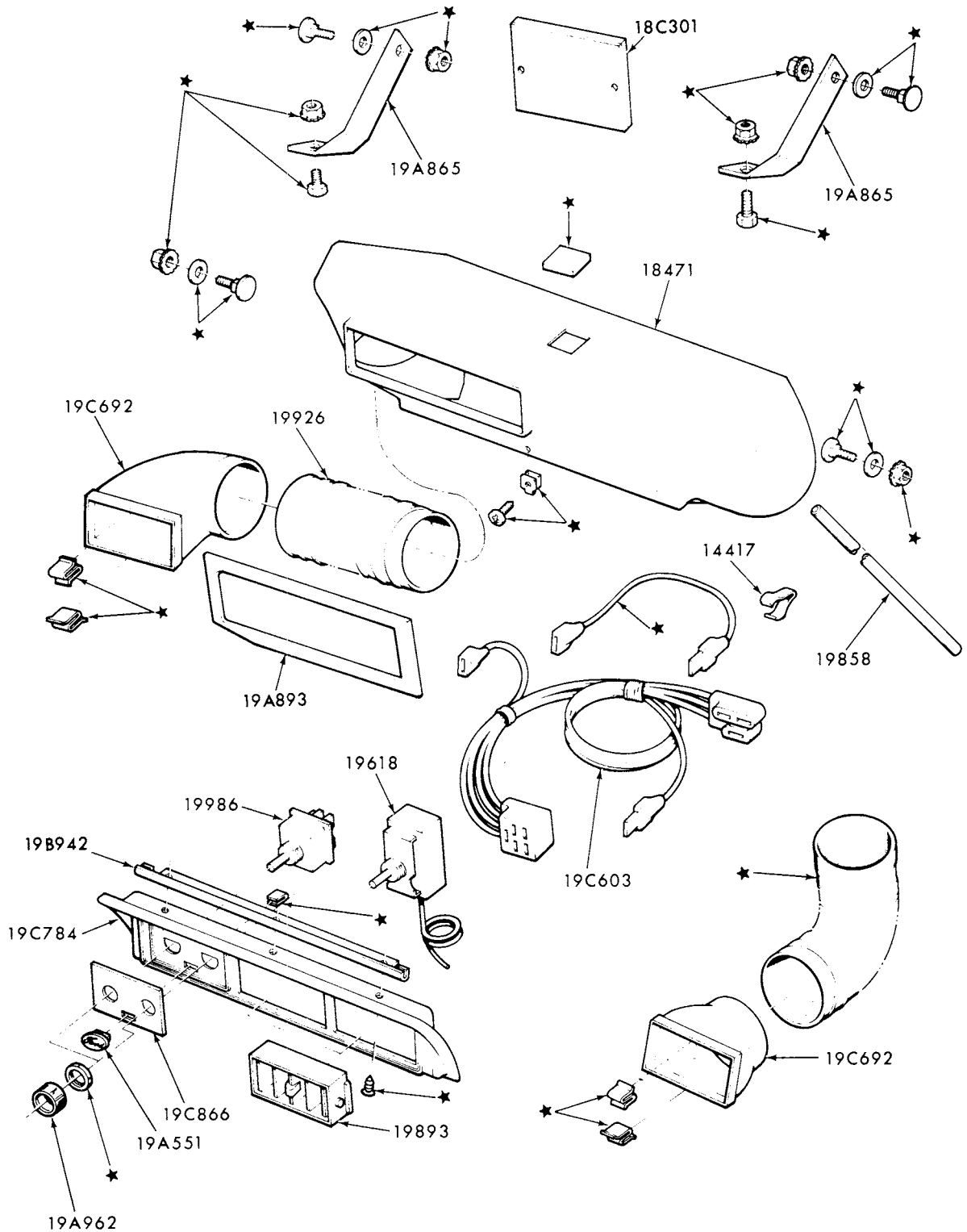

NOTE: ALL PARTS ILLUSTRATED ON THIS PAGE ARE PART OF 19C782 BEZEL KIT

P-11329

**AIR CONDITIONER BEZEL and CONTROLS  
BUILT-IN A/C (DEALER INSTALLED)  
1973/77 COMET**



**1973/79  
LINCOLN-MERCURY CARS**

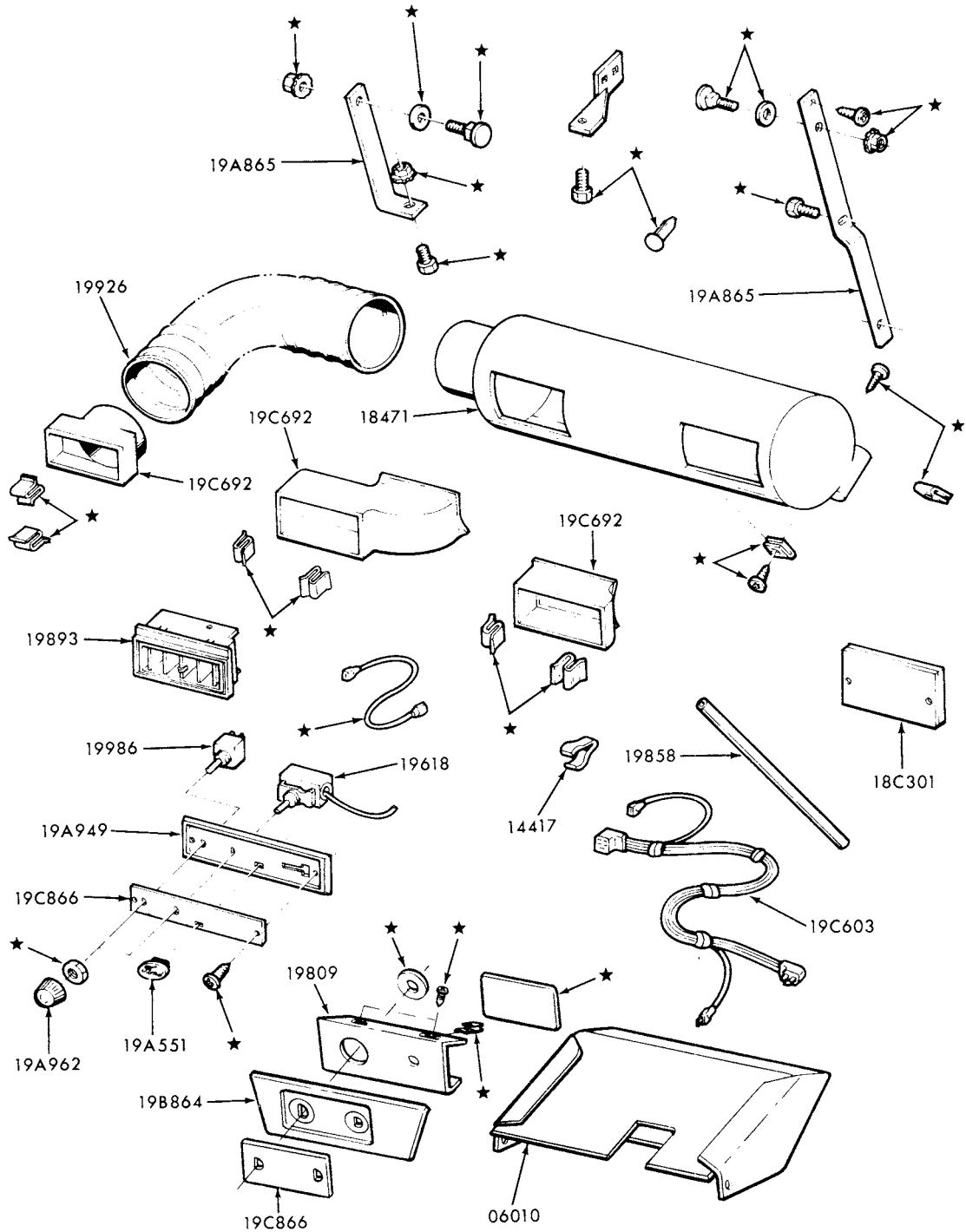

NOTE: ALL PARTS ILLUSTRATED ON THIS PAGE ARE PART OF 19C872 BEZEL KIT

P-11327

AIR CONDITIONER BEZEL and CONTROLS  
BUILT-IN A/C (DEALER INSTALLED)  
1974/ BOBCAT

**1973/79  
LINCOLN-MERCURY CARS**

ILLUSTRATION  
SECTION 195

11

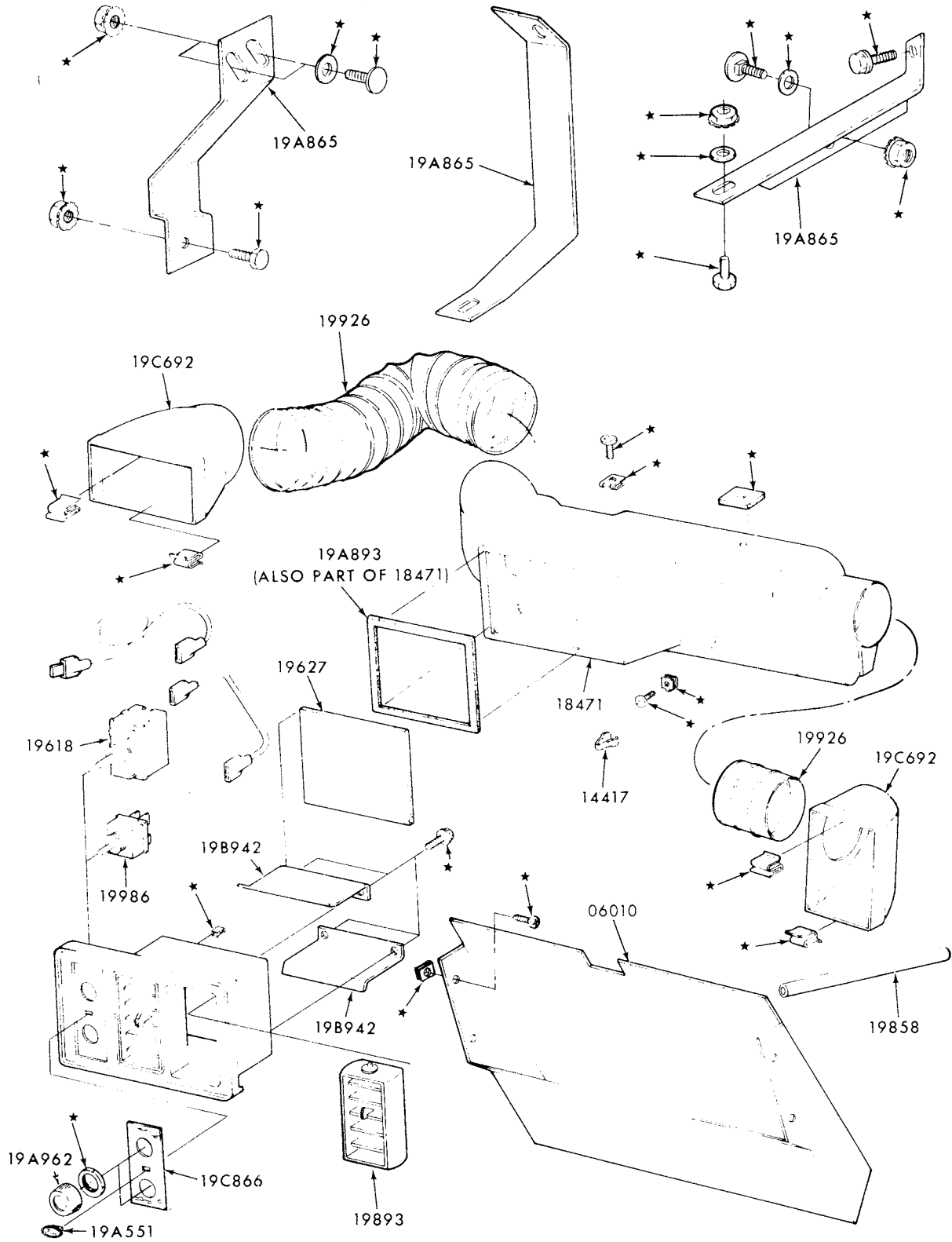

NOTE: ALL PARTS ILLUSTRATED ON THIS PAGE ARE PART OF THE 19C872 BEZEL KIT

P-12308

AIR CONDITIONER BEZELS and CONTROLS  
BUILT-IN A/C (DEALER INSTALLED)  
1975/ MONARCH

**1973/79  
LINCOLN-MERCURY CARS**

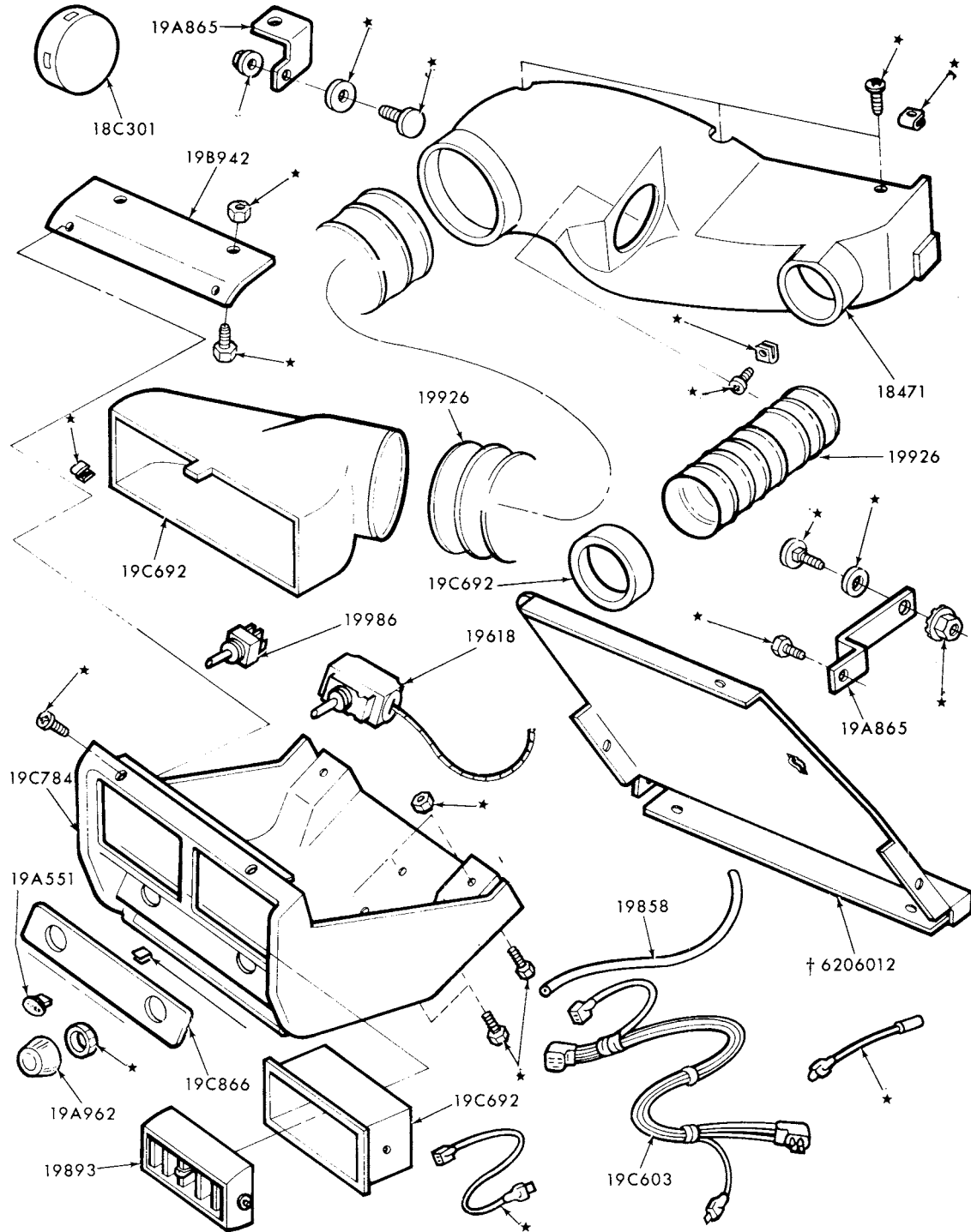

† REFER TO GROUP IN BODY SECTION  
ALL PARTS ILLUSTRATED ON THIS PAGE ARE PART  
OF THE 19C872 BEZEL KIT.

P-12451

AIR CONDITIONER BEZELS and CONTROLS  
BUILT-IN A/C (DEALER INSTALLED)  
1976/78 CAPRI

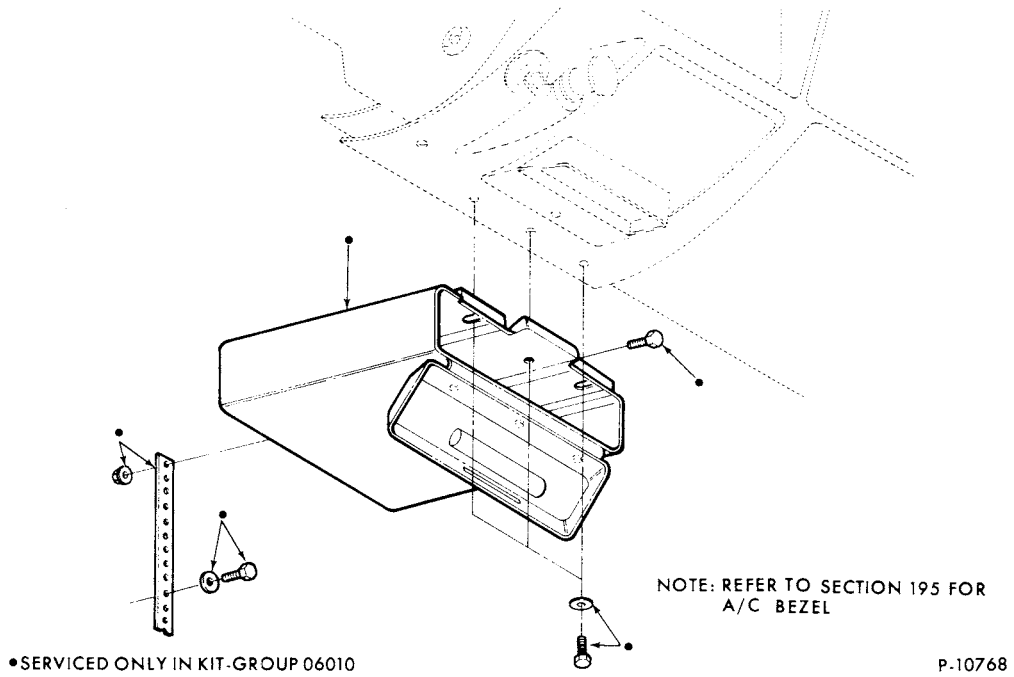

AUXILIARY GLOVE COMPARTMENT  
1973/78 MERCURY and 1973/76 METEOR

**1973/79  
LINCOLN-MERCURY CARS**

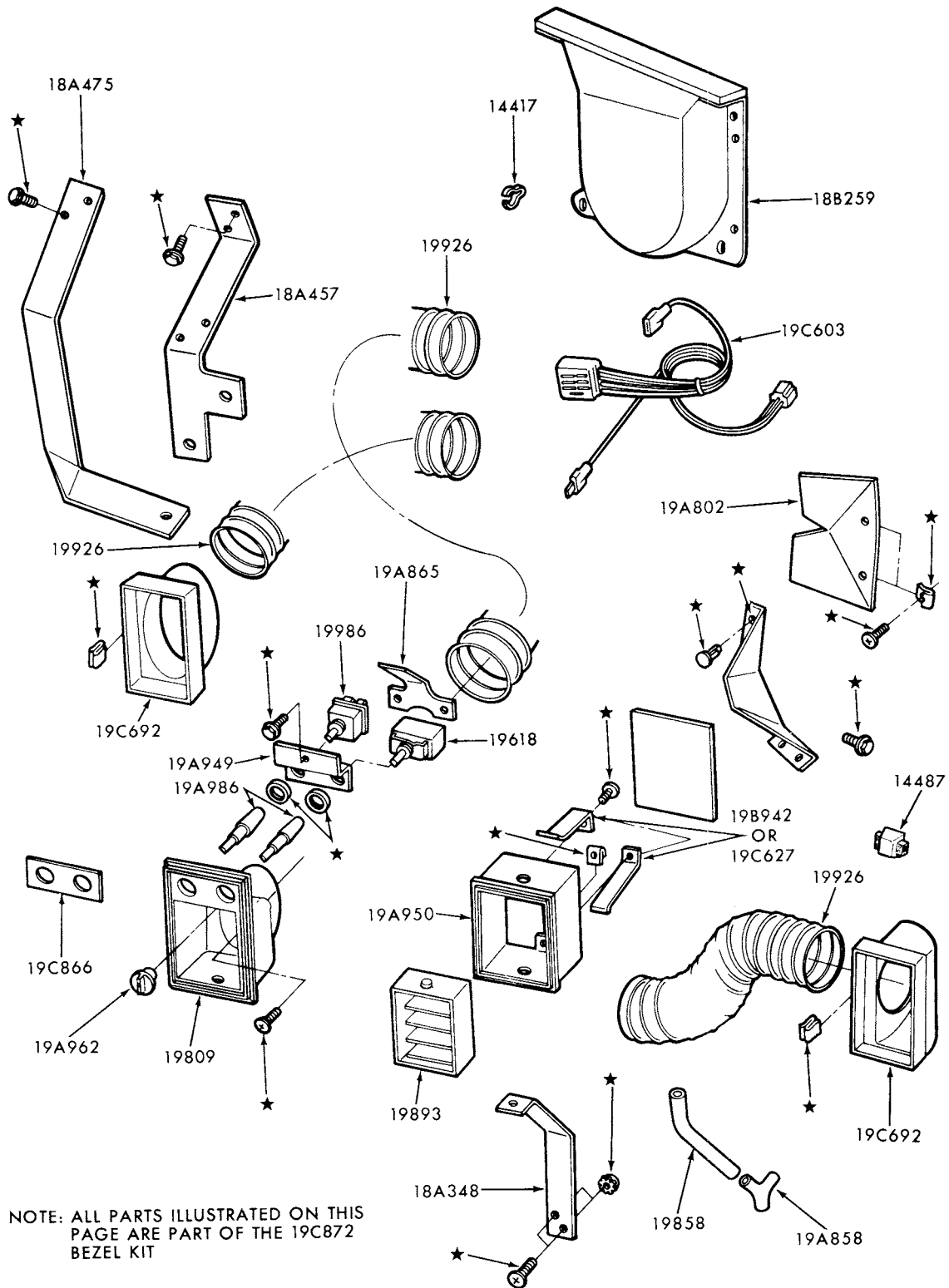

P-14463

AIR CONDITIONER BEZEL and CONTROLS  
1978/ ZEPHYR and 1979 CAPRI (HANG-ON A/C)

**1973/79  
LINCOLN-MERCURY CARS**

ILLUSTRATION  
SECTION 195

15

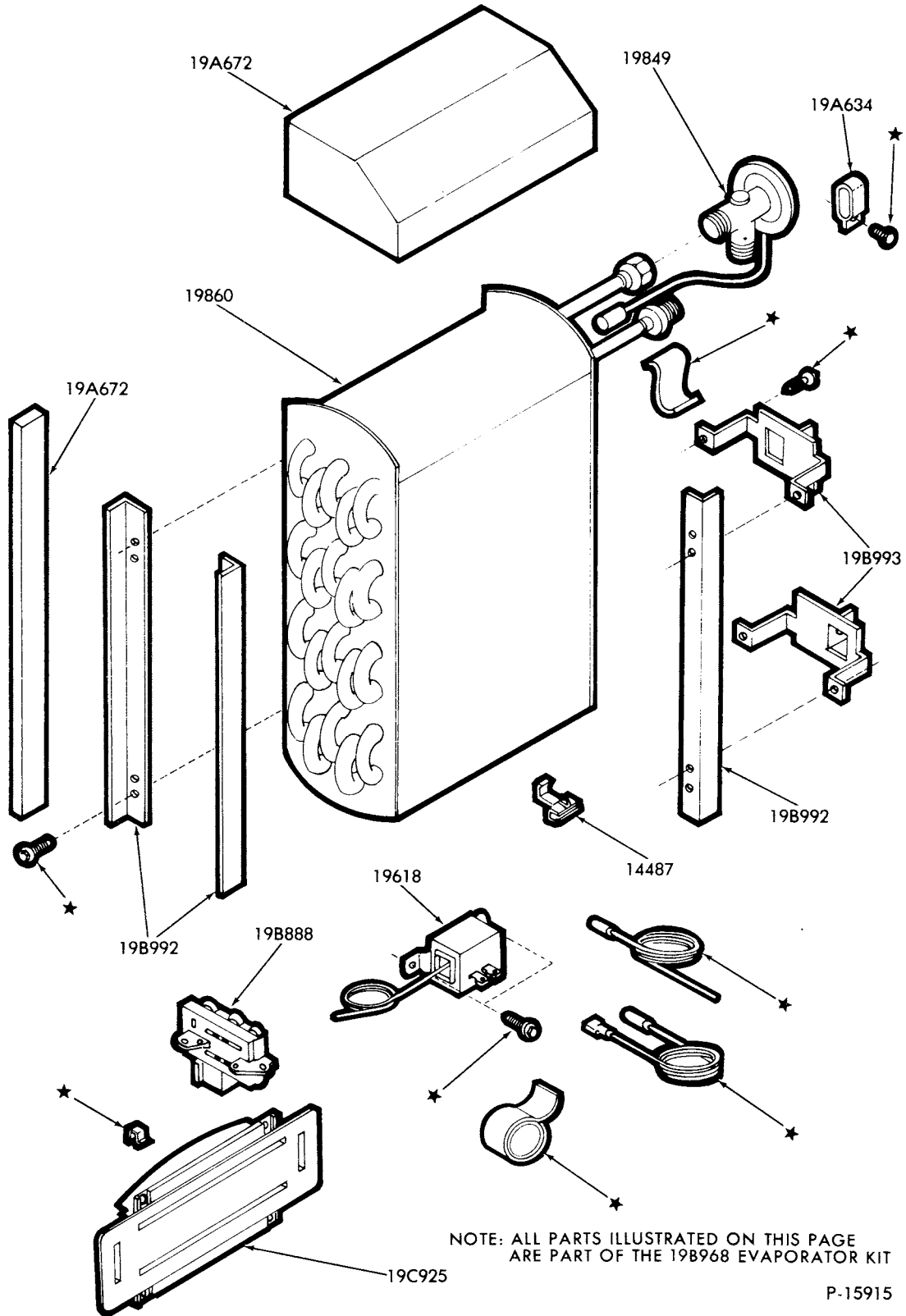

AIR CONDITIONER EVAPORATOR PARTS BUILT-IN A/C (DEALER INSTALLED)  
1979 MERCURY

**1973/79  
LINCOLN-MERCURY CARS**

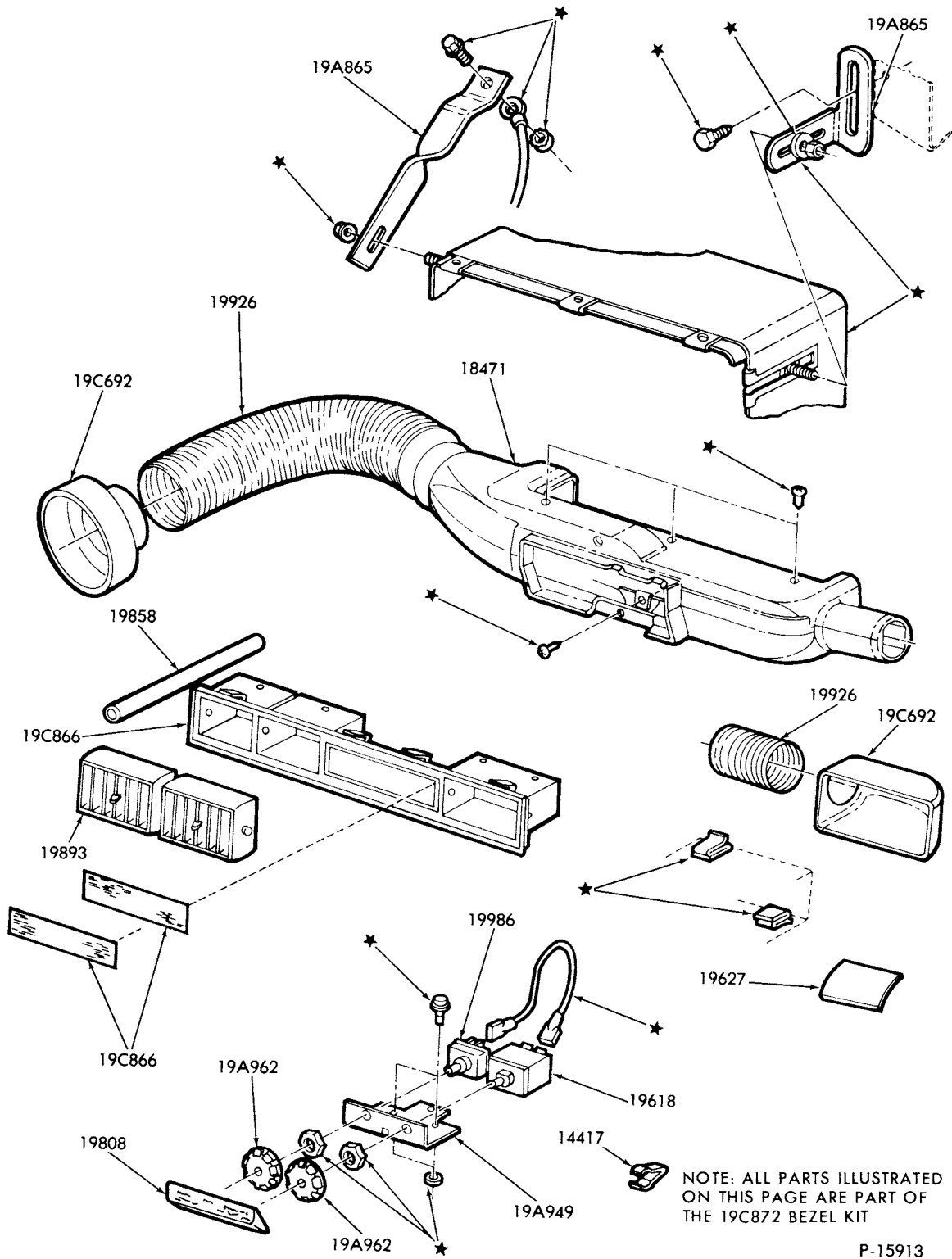

AIR CONDITIONER EVAPORATOR PARTS BUILT-IN A/C (DEALER INSTALLED)  
1979 COUGAR





1973/79  
LINCOLN-MERCURY CARS

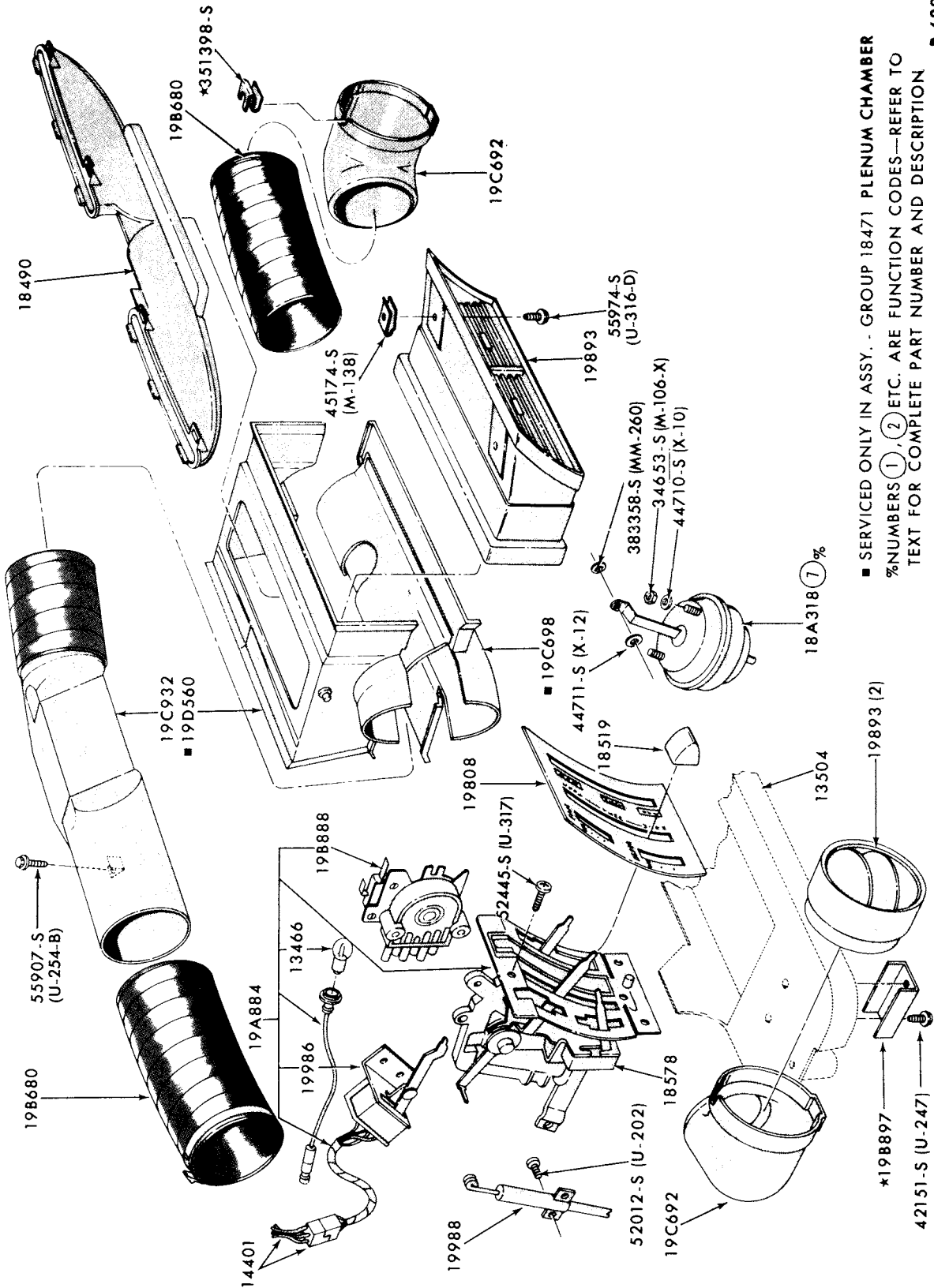

■ SERVICED ONLY IN ASSY. - GROUP 18471 PLENUM CHAMBER  
%NUMBERS (1), (2) ETC. ARE FUNCTION CODES—REFER TO  
TEXT FOR COMPLETE PART NUMBER AND DESCRIPTION

AIR CONDITIONER CONTROLS and RELATED PARTS  
1973/77 COMET--INTEGRAL A/C

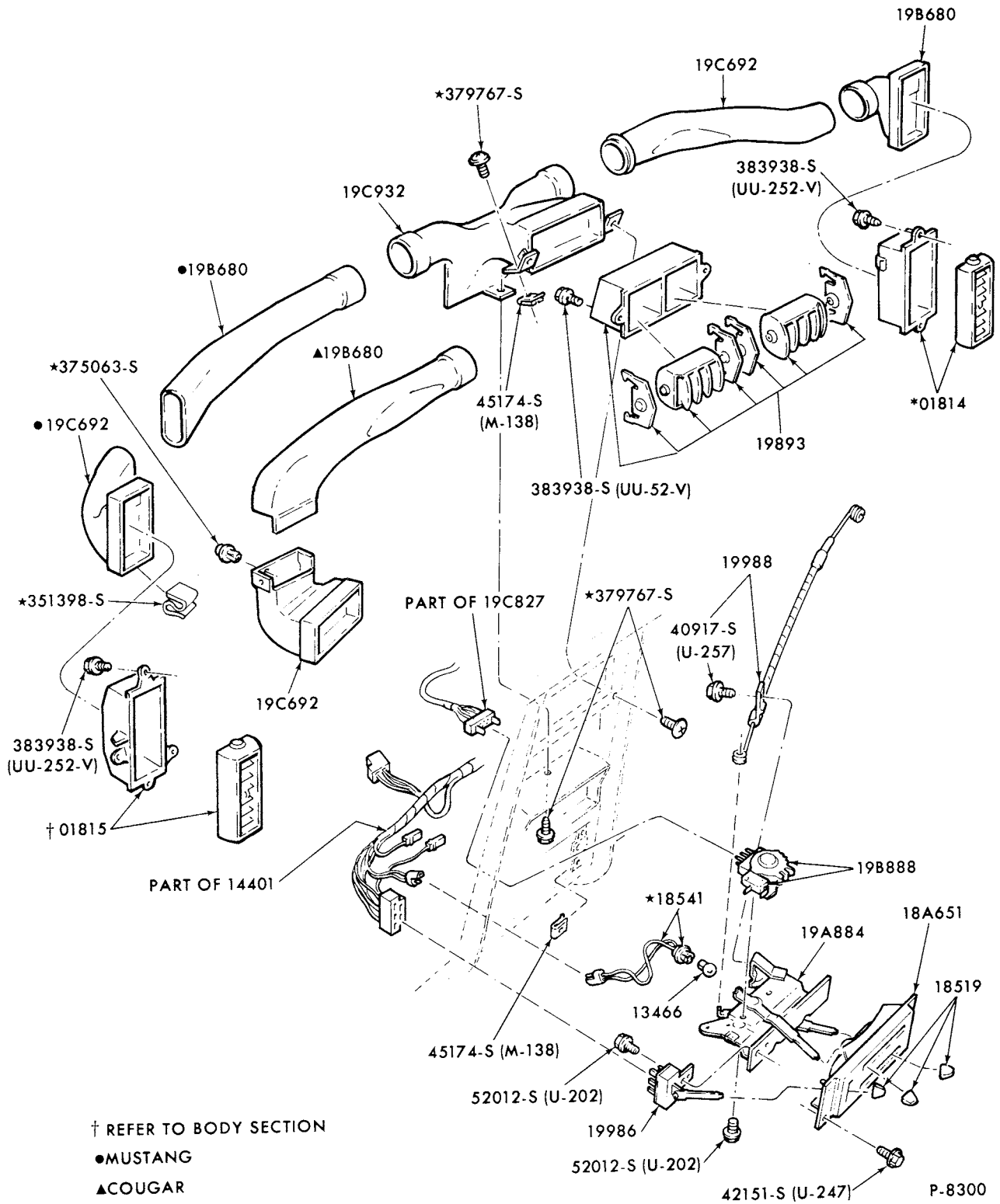

AIR CONDITIONER CONTROLS-PASSENGER COMPARTMENT  
 1973 COUGAR--MANUAL INTEGRAL A/C

1973/79  
LINCOLN-MERCURY CARS

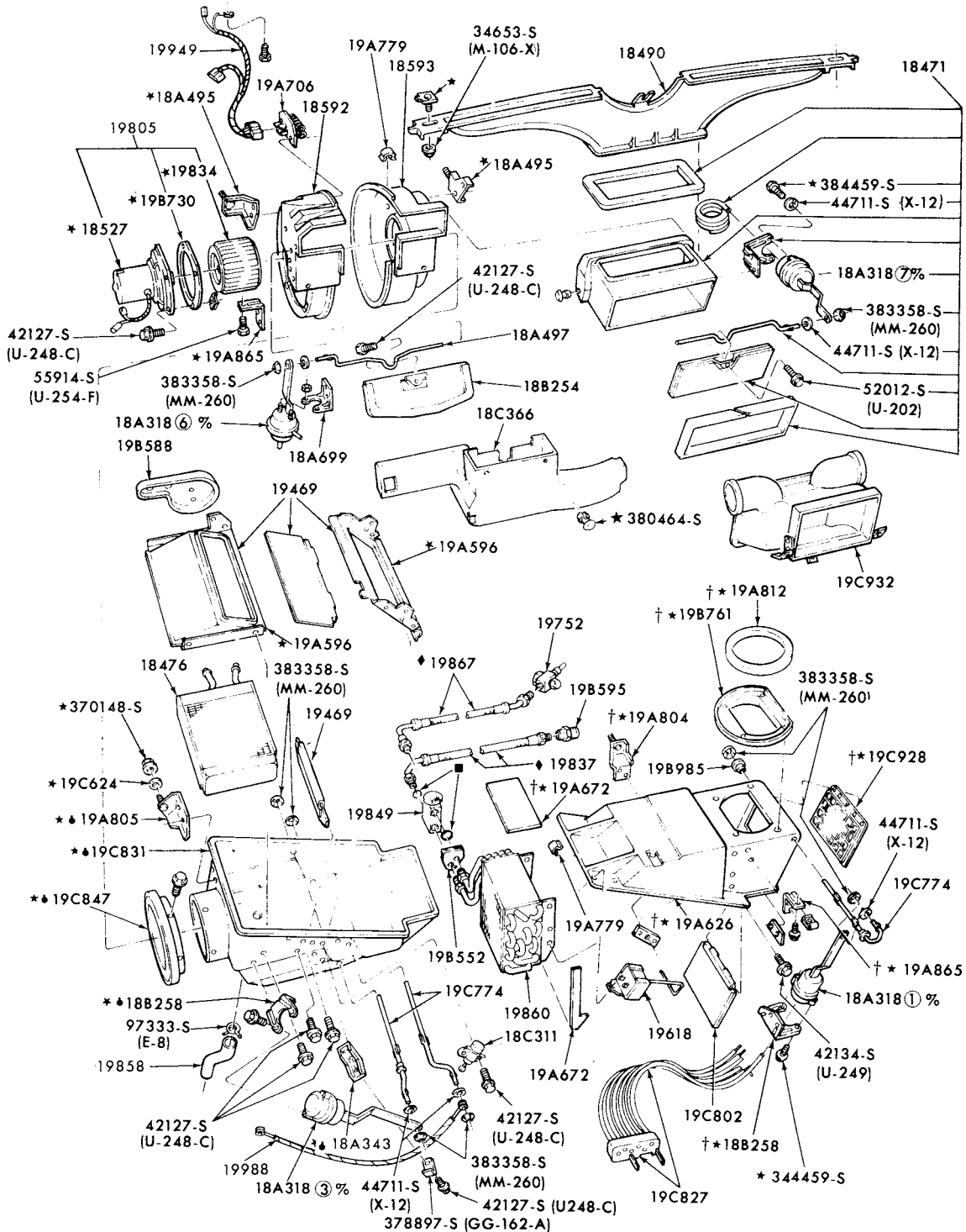

■ REFER TO 19B596 "O" RING KIT.  
◆ REFER TO GROUP 19C705-8 FOR SERVICED ASSY. OR DETAILS  
◆ SERVICED ONLY IN ASSY. - GROUP 19897 LOWER CASE

† SERVICED ONLY IN ASSY. - GROUP 19897 UPPER CASE  
% NUMBERS ①, ②, ETC. ARE FUNCTION CODES-REFER TO TEXT FOR COMPLETE PART NUMBER AND DESCRIPTION.

# 1973/79 LINCOLN-MERCURY CARS

ILLUSTRATION  
SECTION 195.1

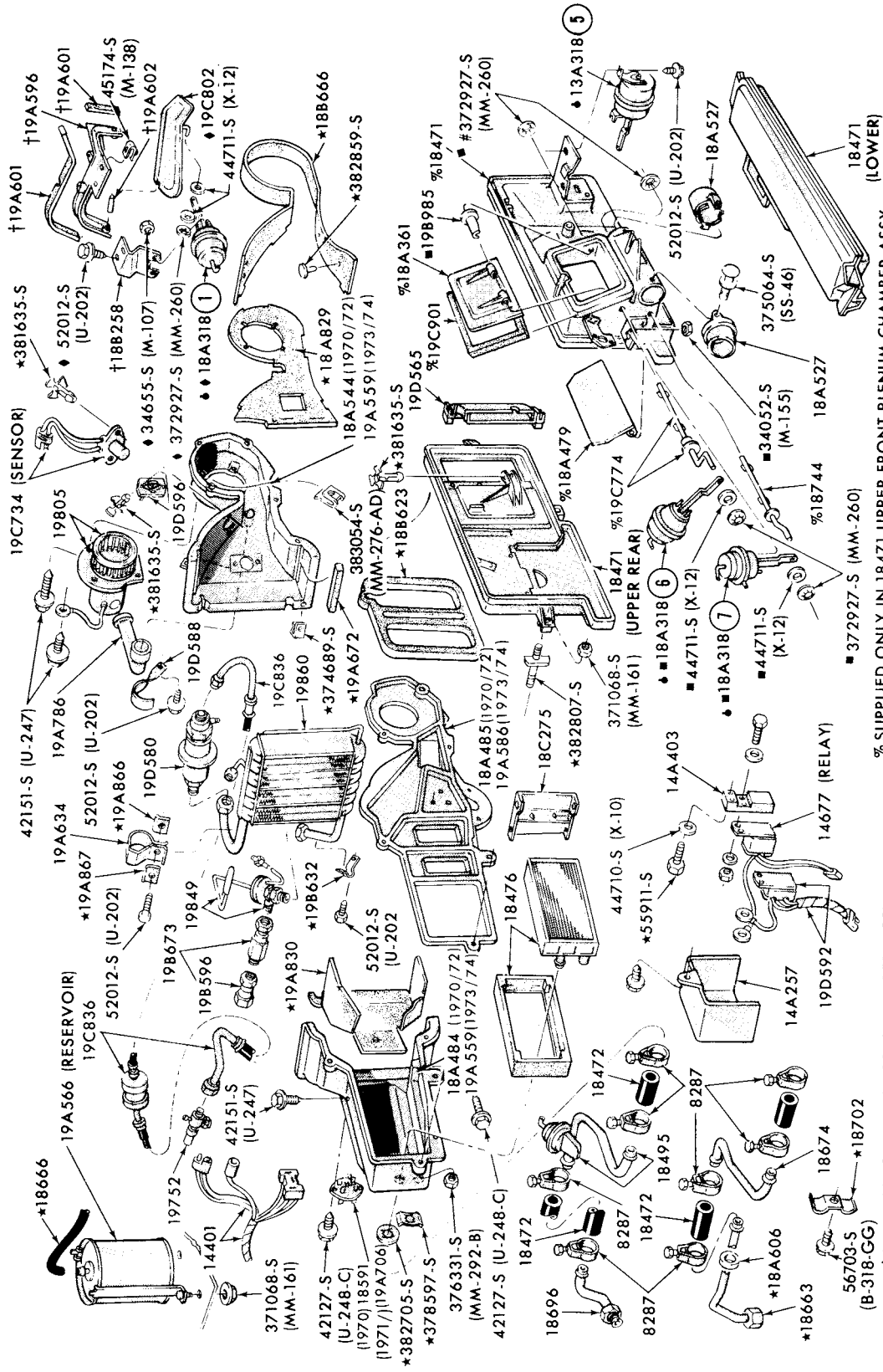

AIR CONDITIONER-PASSENGER COMPARTMENT  
1973/74 LINCOLN--A.T.C.

◆ SUPPLIED ONLY IN 19878 DAMPER ASSY  
 † ALSO SUPPLIED IN 19878 DAMPER ASSY.  
 ◆ ALSO SUPPLIED IN 18471 UPPER FRONT PLENUM CHAMBER  
 ■ TEXT FOR COMPLETE PART NUMBER AND DESCRIPTION

P-7391

1973/79  
LINCOLN-MERCURY CARS

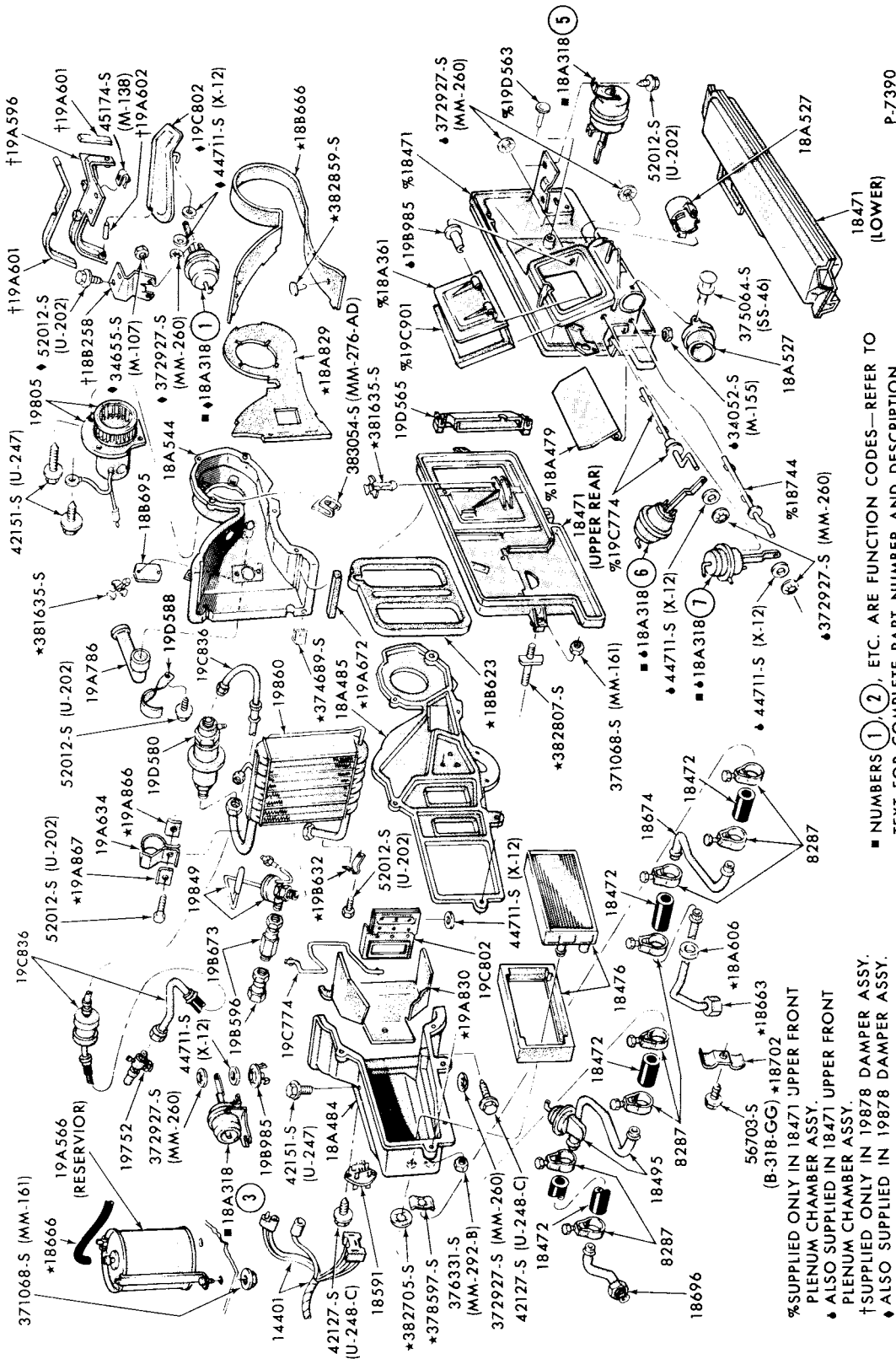

AIR CONDITIONER-PASSENGER COMPARTMENT  
1973/74 LINCOLN--MANUAL

■ NUMBERS 1, 2, ETC. ARE FUNCTION CODES—REFER TO TEXT FOR COMPLETE PART NUMBER AND DESCRIPTION

% SUPPLIED ONLY IN 18471 UPPER FRONT PLENUM CHAMBER ASSY.  
 \* ALSO SUPPLIED IN 18471 UPPER FRONT PLENUM CHAMBER ASSY.  
 † SUPPLIED ONLY IN 19878 DAMPER ASSY.  
 ♦ ALSO SUPPLIED IN 19878 DAMPER ASSY.

# 1973/79 LINCOLN-MERCURY CARS

ILLUSTRATION  
SECTION 195.1

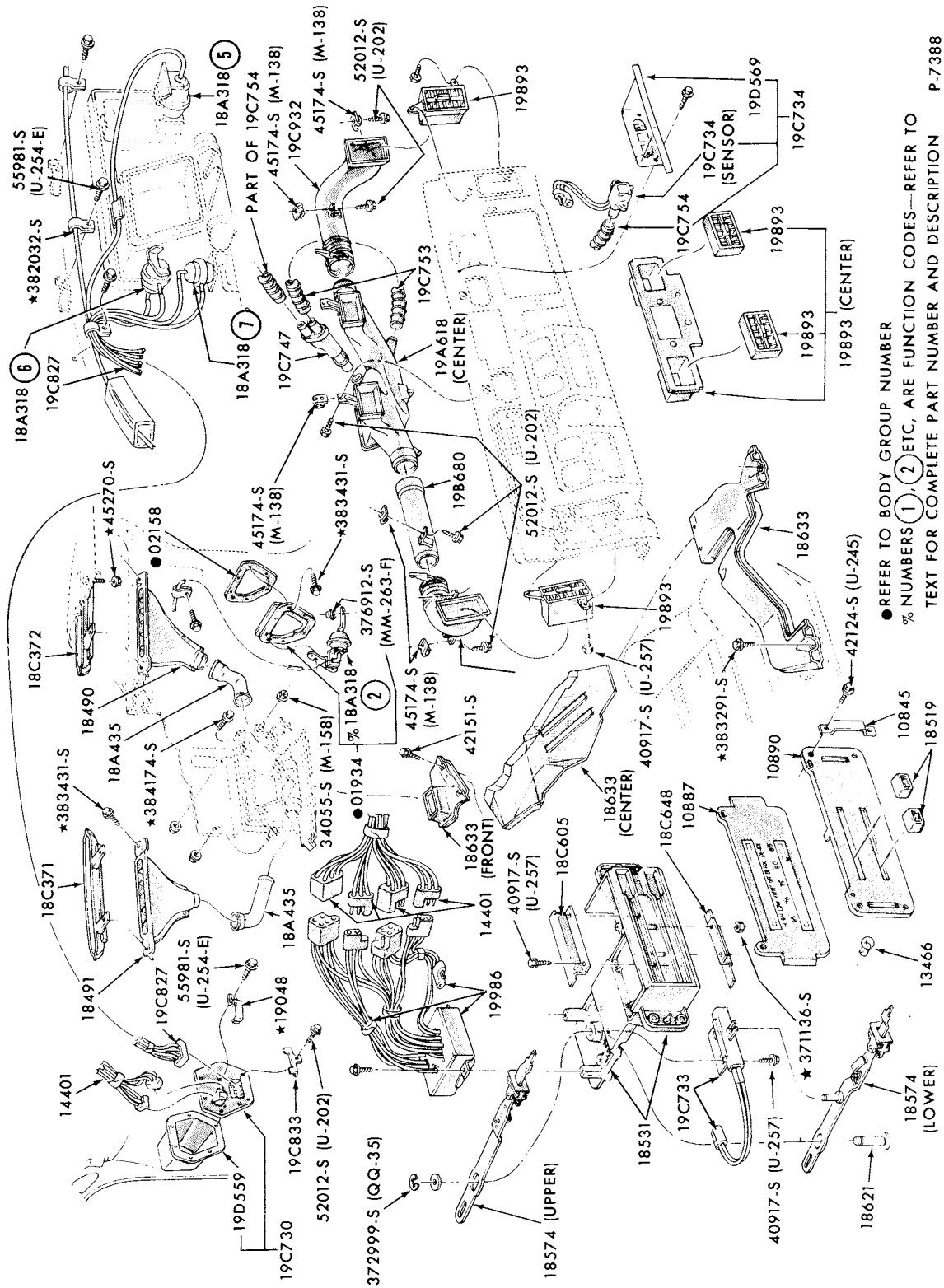

● REFER TO BODY GROUP NUMBER  
% NUMBERS ① ② ETC., ARE FUNCTION CODES—REFER TO  
TEXT FOR COMPLETE PART NUMBER AND DESCRIPTION P-7388

AIR CONDITIONER CONTROLS  
1973/74 LINCOLN--A.T.C.

# 1973/79 LINCOLN-MERCURY CARS

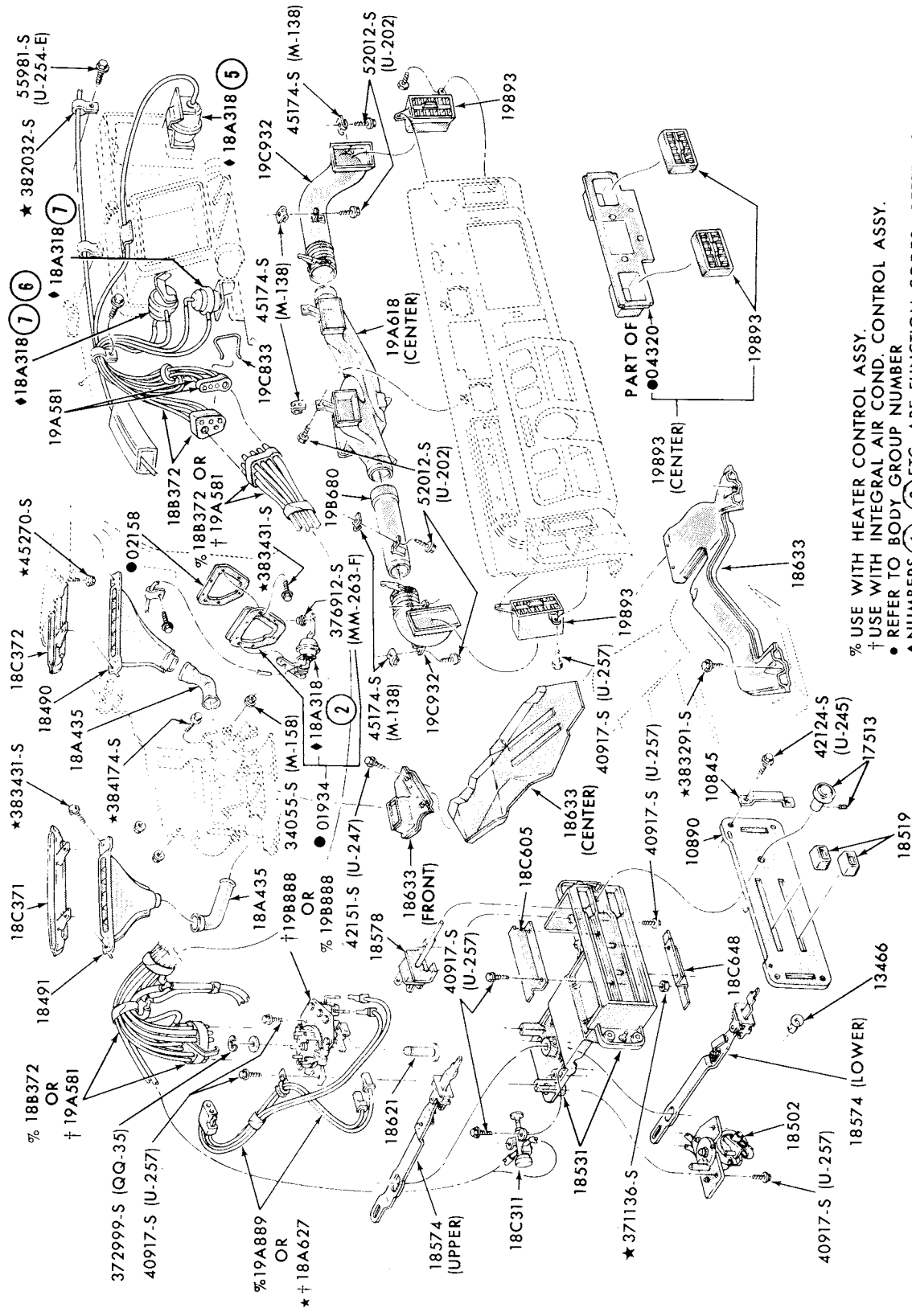

AIR CONDITIONER CONTROLS  
1973/74 LINCOLN--MANUAL

% USE WITH HEATER CONTROL ASSY.  
 † USE WITH INTEGRAL AIR COND. CONTROL ASSY.  
 • REFER TO BODY GROUP NUMBER  
 ◆ NUMBERS ①, ②, ETC., ARE FUNCTION CODES—REFER TO  
 TEXT FOR COMPLETE PART NUMBER AND DESCRIPTION

# 1973/79 LINCOLN-MERCURY CARS

ILLUSTRATION  
SECTION 195.1

9

P-8489

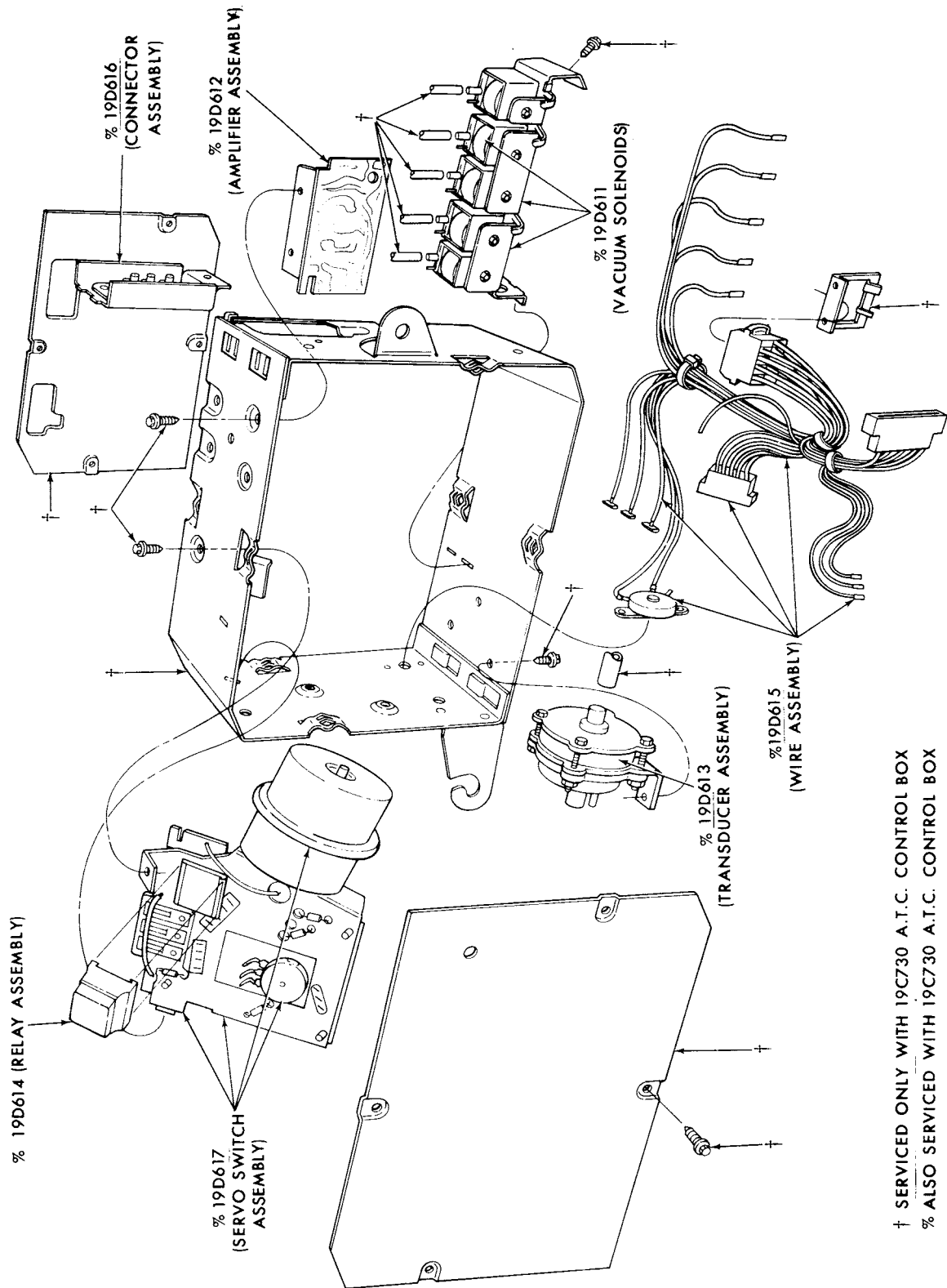

† SERVICED ONLY WITH 19C730 A.T.C. CONTROL BOX  
% ALSO SERVICED WITH 19C730 A.T.C. CONTROL BOX

AUTOMATIC TEMPERATURE CONTROL BOX  
1973/74 MARK IV  
1973/ LINCOLN



1973/79  
LINCOLN-MERCURY CARS

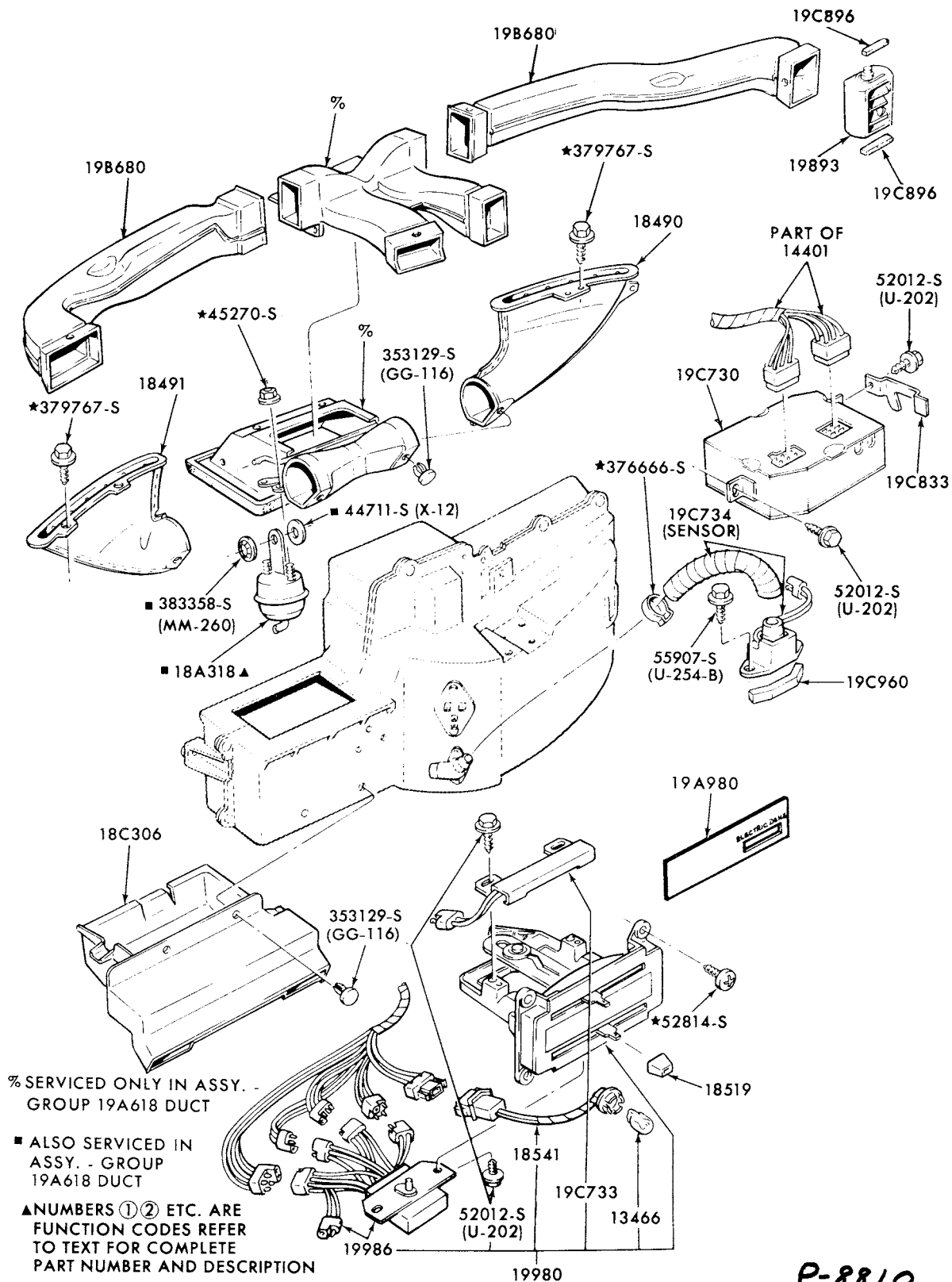

P-8810

AIR CONDITIONER CONTROLS, REGISTERS and RELATED PARTS  
1973/74 MARK IV--A.T.C.

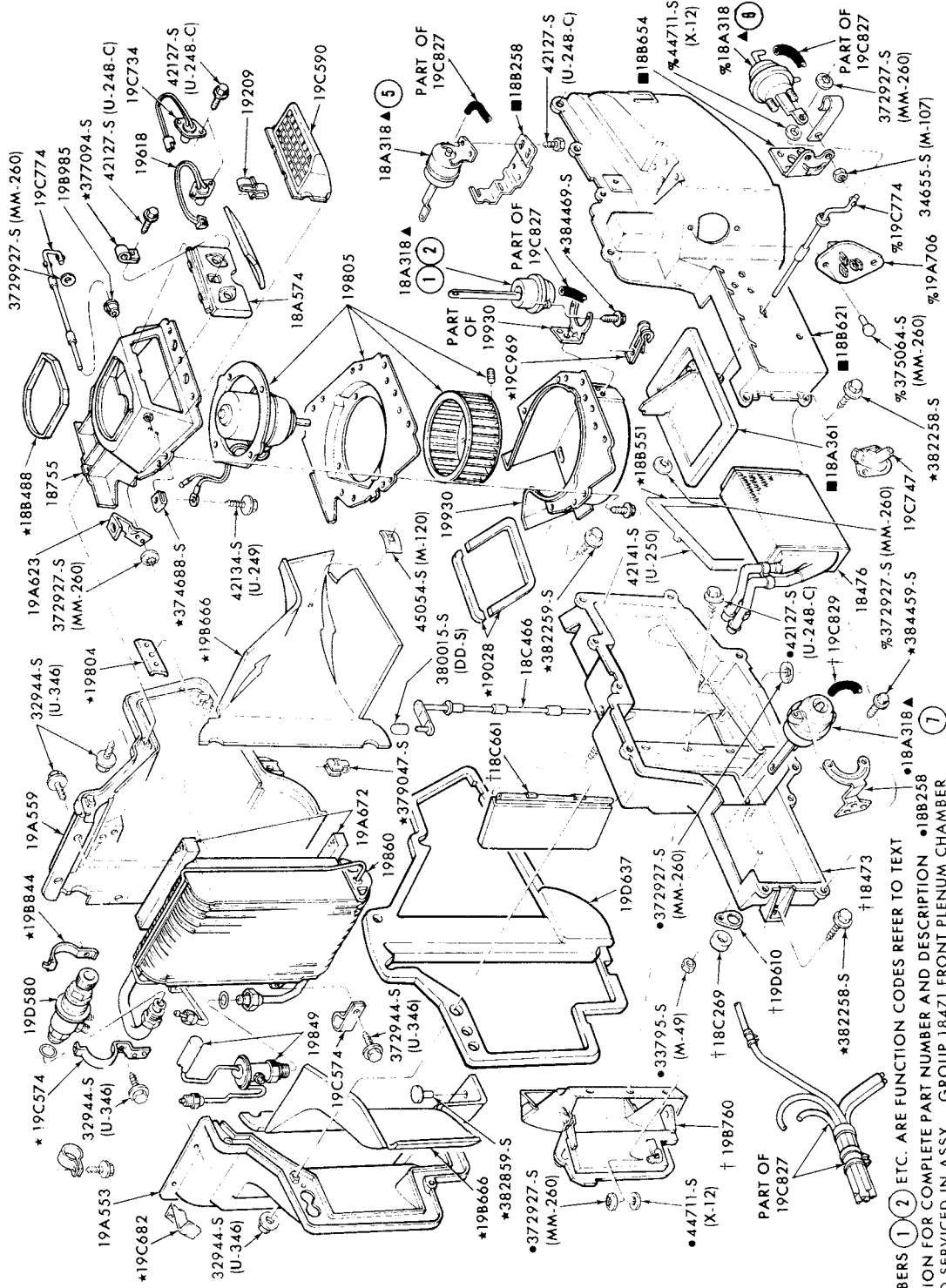

▲ NUMBERS ① ② ETC. ARE FUNCTION CODES REFER TO TEXT  
 SECTION FOR COMPLETE PART NUMBER AND DESCRIPTION ● 18B258  
 ● ALSO SERVICED IN ASSY. - GROUP 18471 FRONT PLENUM CHAMBER  
 † SERVICED ONLY IN ASSY. - GROUP 18471 FRONT PLENUM CHAMBER  
 ‡ ALSO SERVICED IN ASSY. - GROUP 18471 REAR PLENUM CHAMBER  
 ■ SERVICED ONLY IN ASSY. - GROUP 18471 REAR PLENUM CHAMBER

AIR CONDITIONER PARTS-PASSENGER COMPARTMENT  
 1973/74 MARK IV--A.T.C.

# 1973/79 LINCOLN-MERCURY CARS

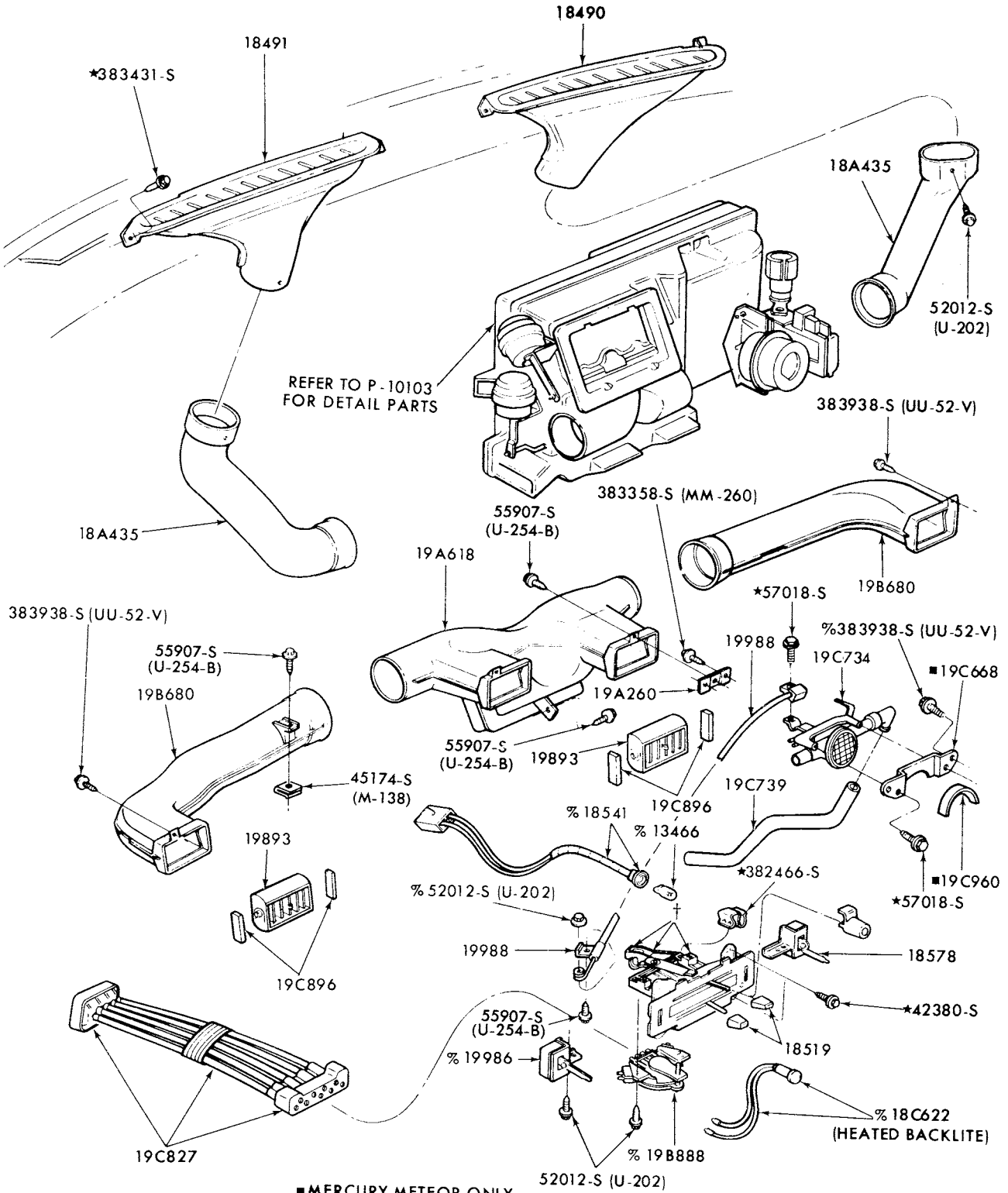

† SERVICED ONLY IN ASSY. - GROUP 19980  
 % ALSO SERVICED IN ASSY. - GROUP 19980

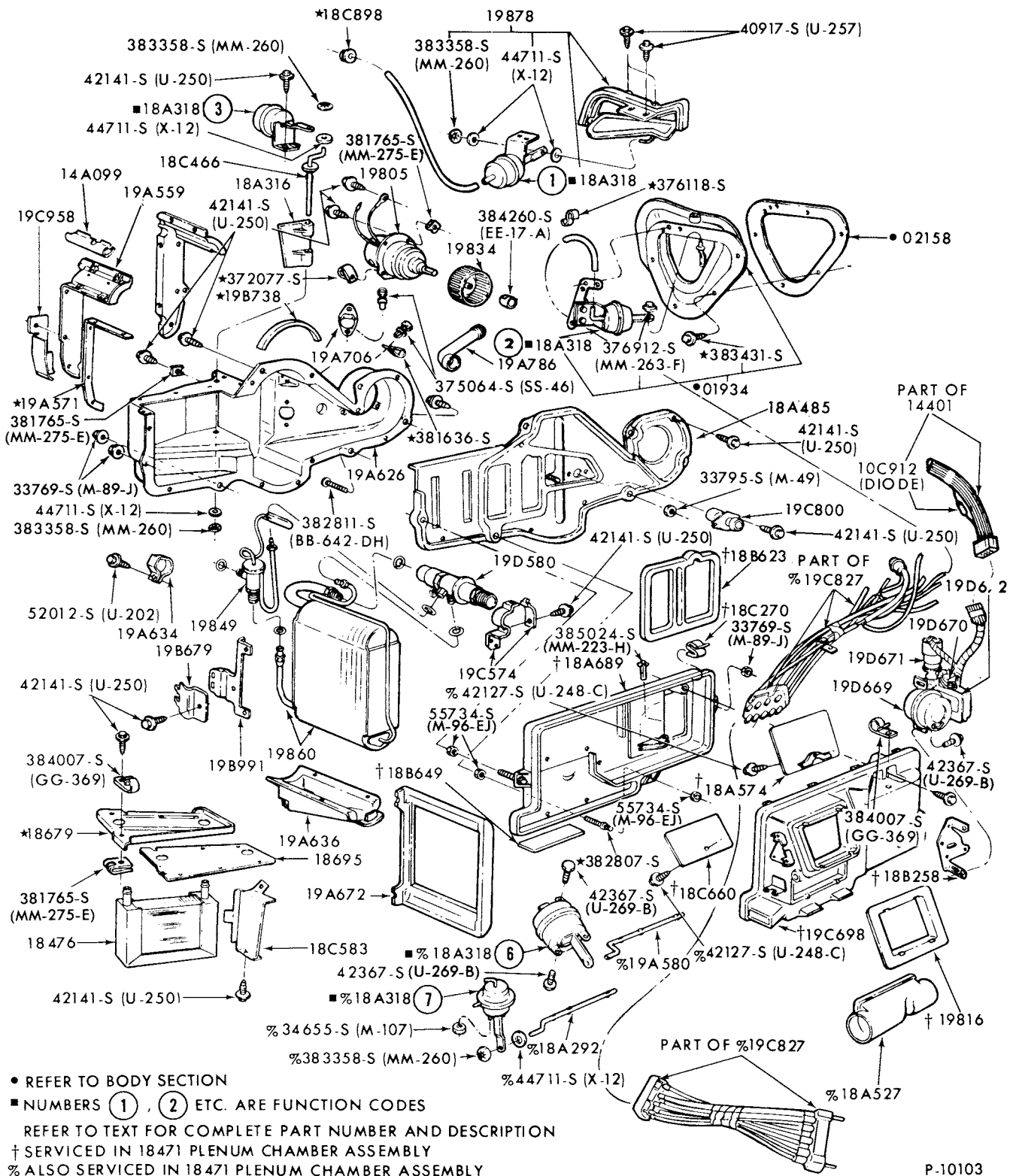

P-10103

## AIR CONDITIONER-PASSENGER COMPARTMENT 1973/ MERCURY and 1973/76 METEOR--A.T.C.

**1973/79  
LINCOLN-MERCURY CARS**

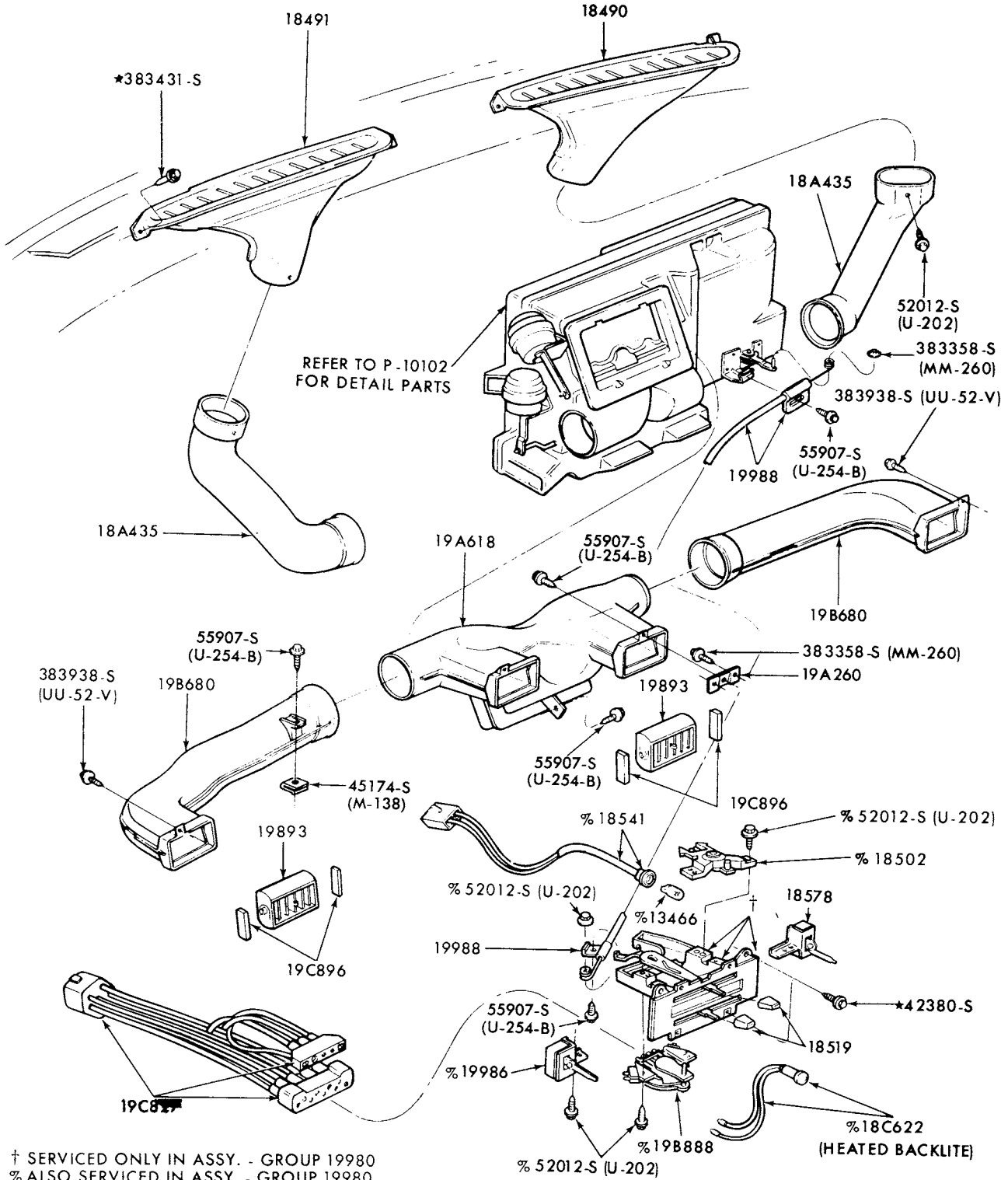

P-10100

# 1973/79 LINCOLN-MERCURY CARS

ILLUSTRATION  
SECTION 195.1

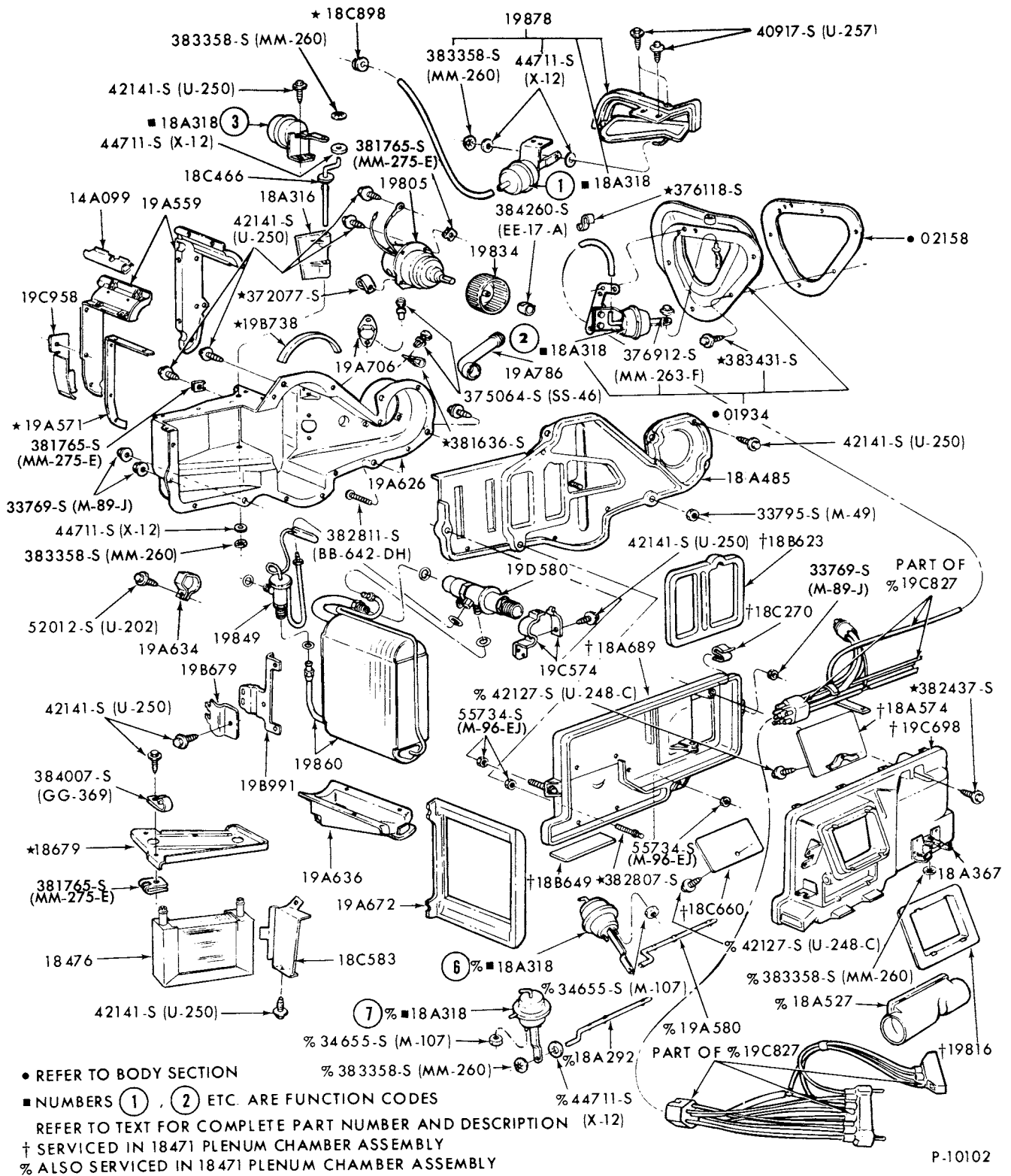

P-10102

## AIR CONDITIONER-PASSENGER COMPARTMENT 1973/ MERCURY and 1973/76 METEOR--MANUAL

# 1973/79 LINCOLN-MERCURY CARS

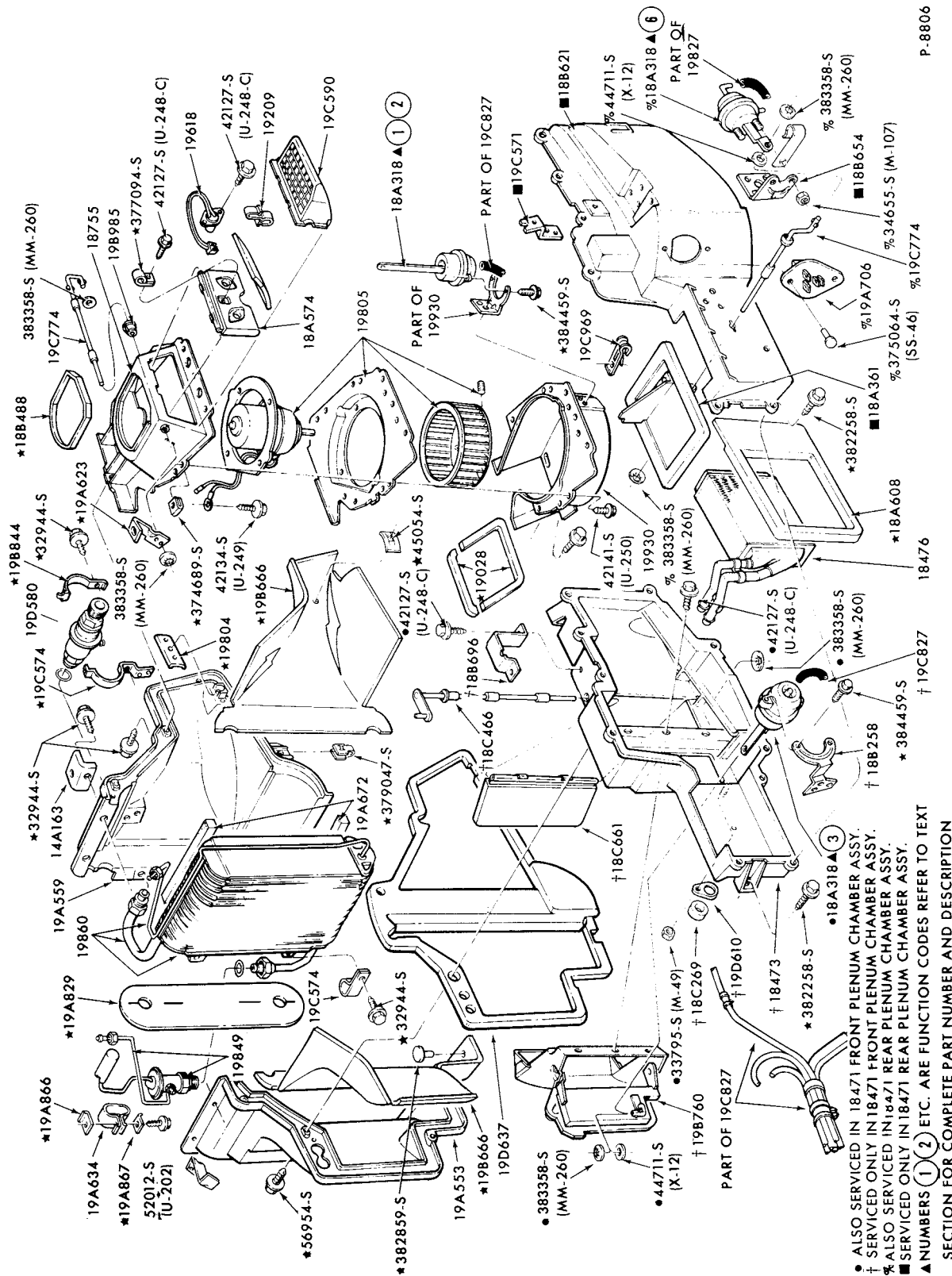

P-8806

● ALSO SERVICED IN 18471 FRONT PLENUM CHAMBER ASSY.  
 † SERVICED ONLY IN 18471 FRONT PLENUM CHAMBER ASSY.  
 ‡ ALSO SERVICED IN 18471 REAR PLENUM CHAMBER ASSY.  
 ■ SERVICED ONLY IN 18471 REAR PLENUM CHAMBER ASSY.  
 ▲ NUMBERS (1) (2) ETC. ARE FUNCTION CODES REFER TO TEXT SECTION FOR COMPLETE PART NUMBER AND DESCRIPTION

AIR CONDITIONER PARTS-PASSENGER COMPARTMENT  
 1973/76 MONTEGO--MANUAL  
 1974/76 COUGAR--MANUAL

# 1973/79 LINCOLN-MERCURY CARS

ILLUSTRATION  
SECTION 195.1

17

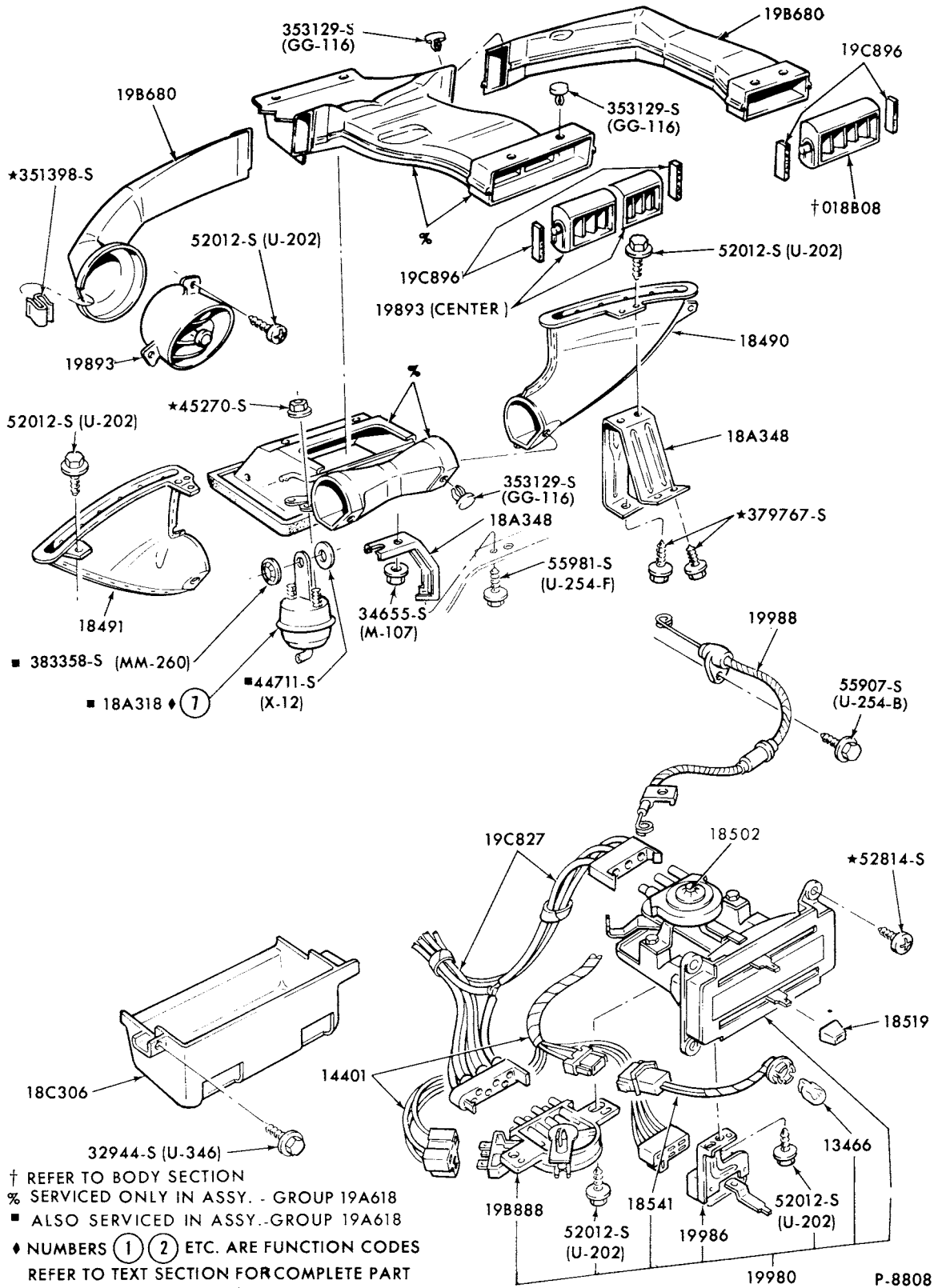

## AIR CONDITIONER CONTROLS, REGISTERS and RELATED PARTS

1973/76 MONTEGO--MANUAL  
1974/76 COUGAR--MANUAL



1973/79  
LINCOLN-MERCURY CARS

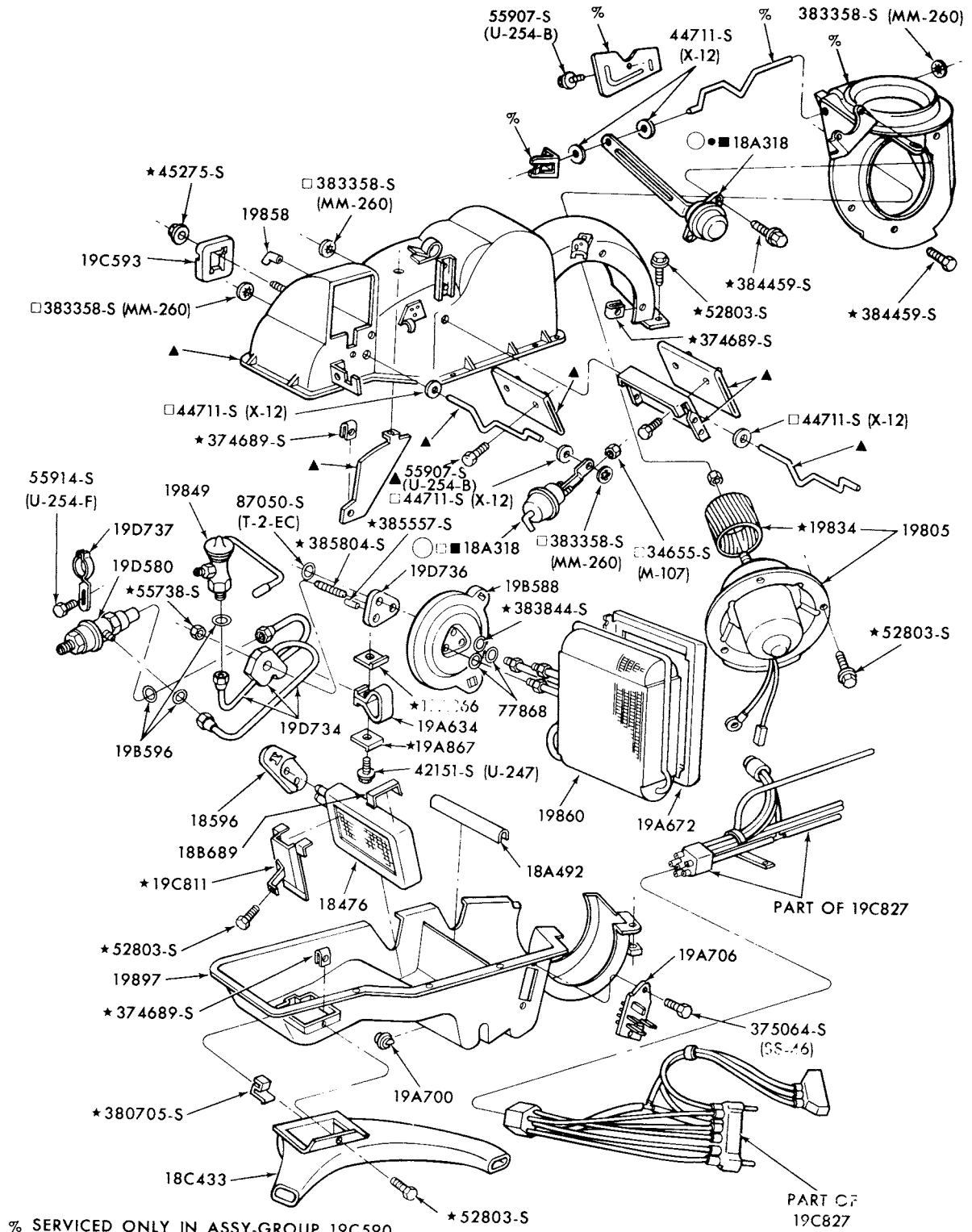

% SERVICED ONLY IN ASSY-GROUP 19C590  
 • ALSO SERVICED IN ASSY-GROUP 19C590  
 ■ NUMBERS ①② ETC. ARE FUNCTION CODES REFER TO TEXT FOR COMPLETE PART NUMBER  
 ▲ SERVICED ONLY IN ASSY-GROUP 19C974  
 □ ALSO SERVICED IN ASSY-GROUP 19C974

P-10981

AIR CONDITIONER PARTS-PASSENGER COMPARTMENT  
 1974/76 BOBCAT--INTEGRAL A/C

# 1973/79 LINCOLN-MERCURY CARS

ILLUSTRATION  
SECTION 195.1

19

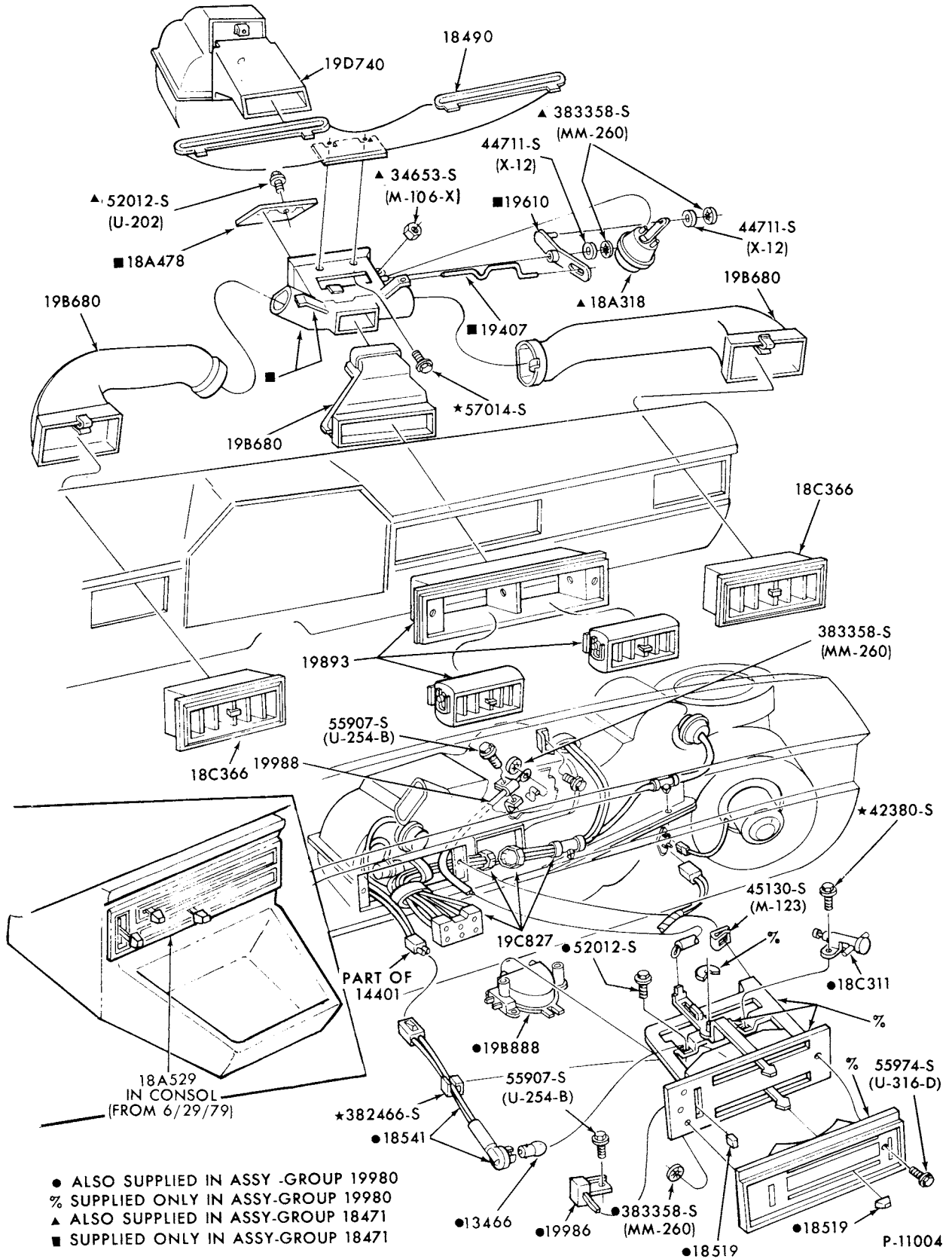

## AIR CONDITIONER CONTROLS and RELATED PARTS 1974/ BOBCAT--INTEGRAL A/C

**1973/79  
LINCOLN-MERCURY CARS**

P-11463

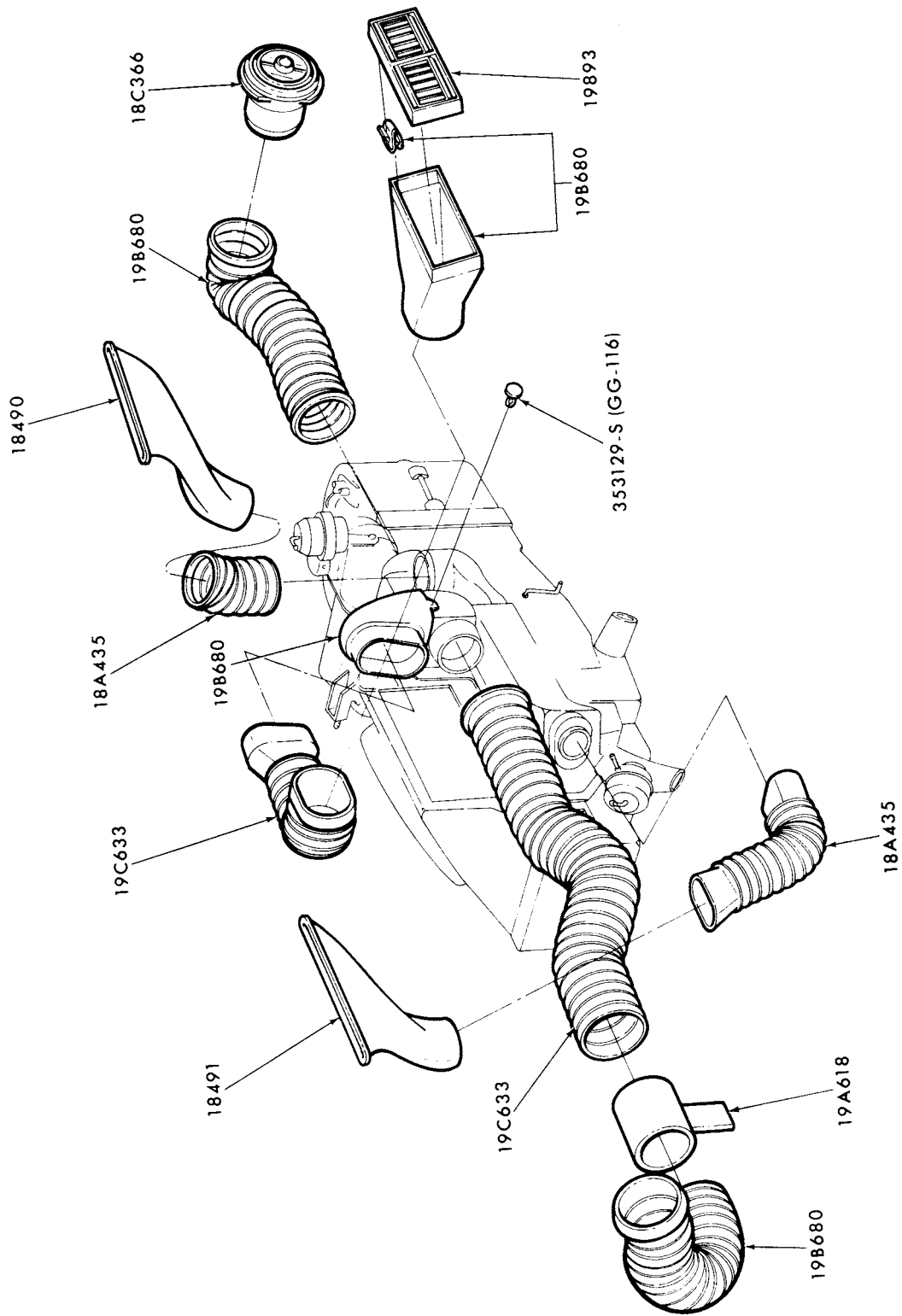

AIR CONDITIONER DUCTS and RELATED PARTS  
1974/78 CAPRI

# 1973/79 LINCOLN-MERCURY CARS

ILLUSTRATION  
SECTION 195.1

21

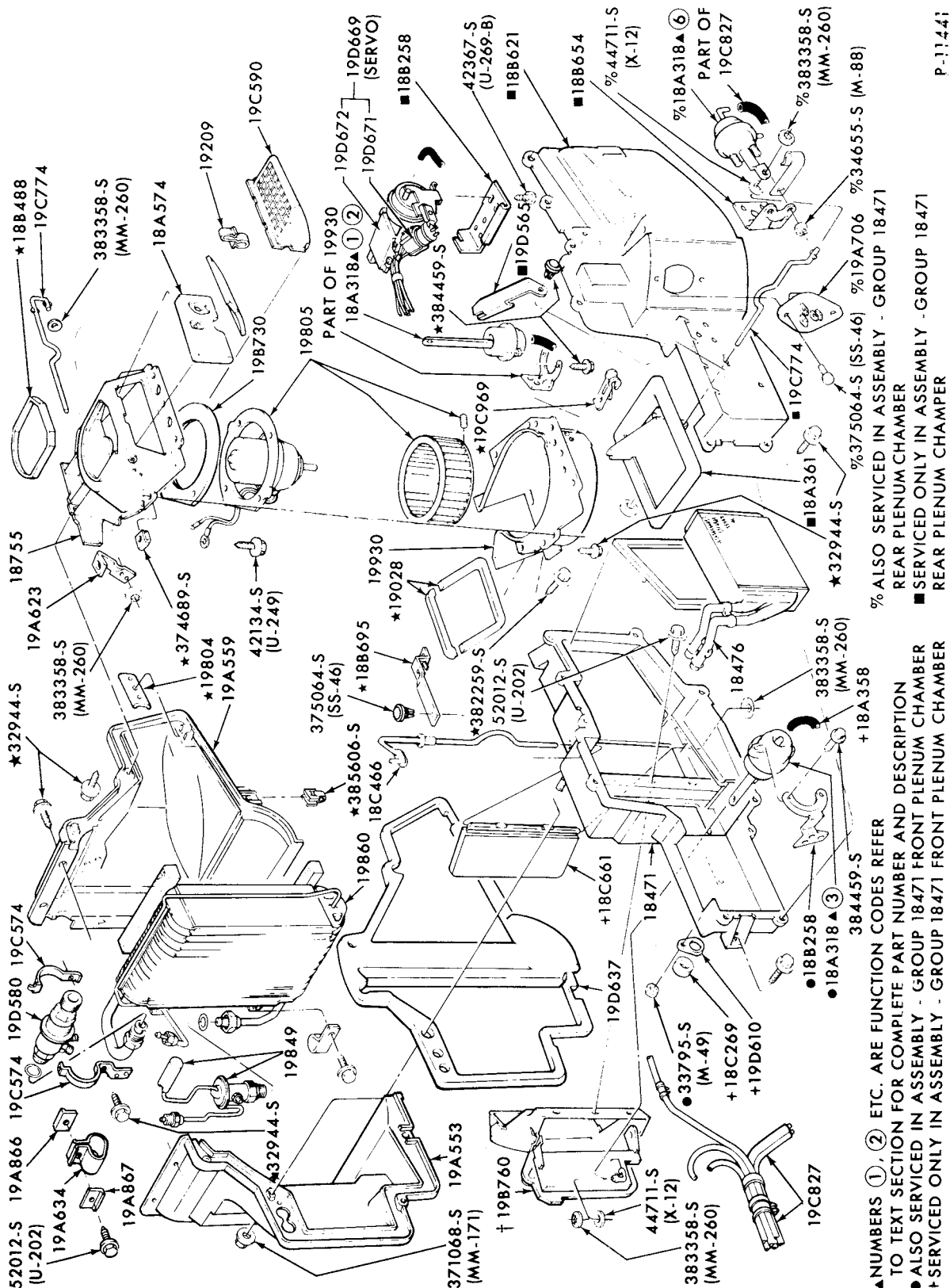

AIR CONDITIONER EVAPORATOR and RELATED PARTS  
1974/76 COUGAR and MONTEGO--A.T.C.  
1975/76 MARK IV

▲ NUMBERS ①, ② ETC. ARE FUNCTION CODES REFER TO TEXT SECTION FOR COMPLETE PART NUMBER AND DESCRIPTION  
● ALSO SERVICED IN ASSEMBLY - GROUP 18471 FRONT PLENUM CHAMBER  
† SERVICED ONLY IN ASSEMBLY - GROUP 18471 FRONT PLENUM CHAMBER

P-11441

**1973/79  
LINCOLN-MERCURY CARS**

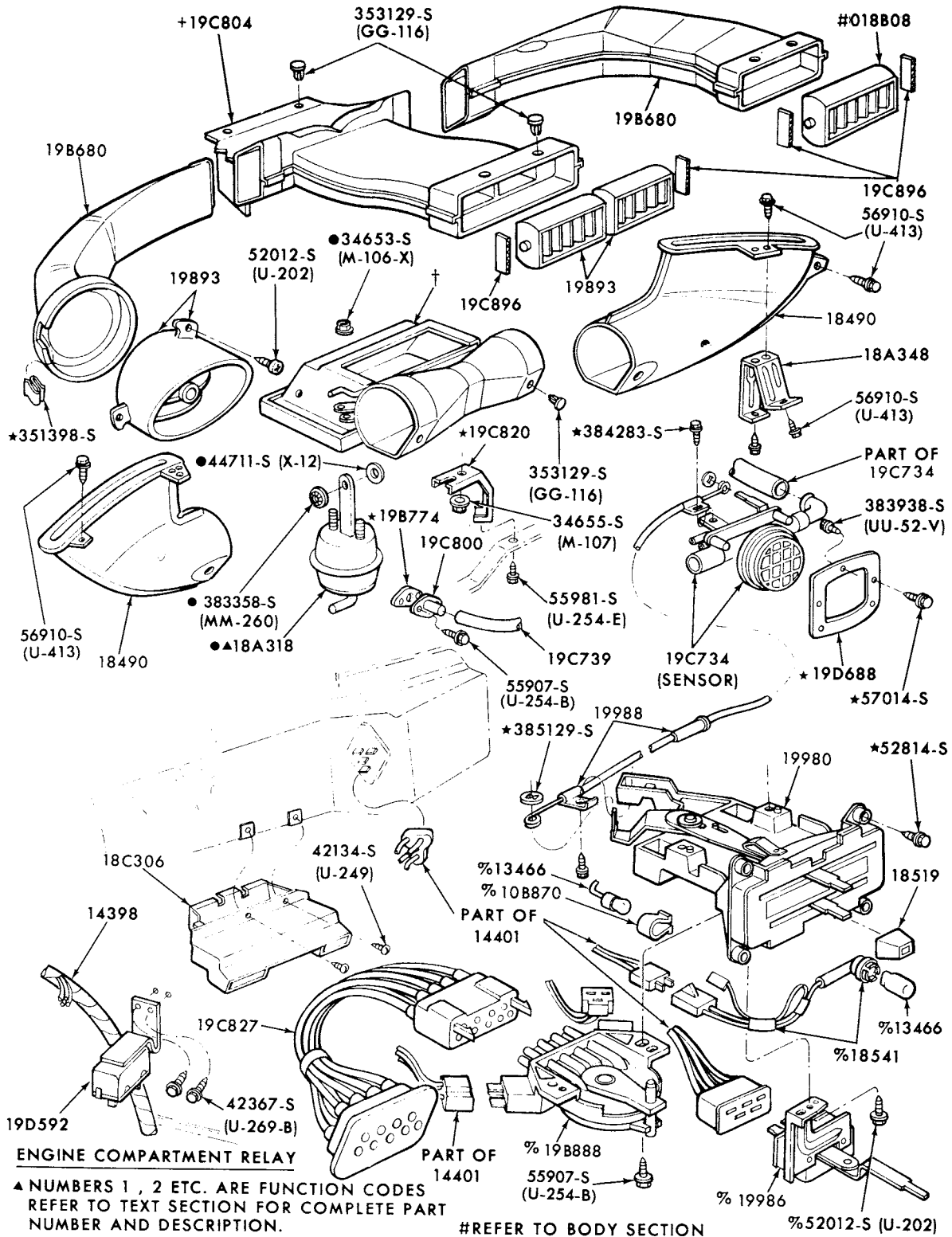

**ENGINE COMPARTMENT RELAY**

▲ NUMBERS 1, 2 ETC. ARE FUNCTION CODES  
REFER TO TEXT SECTION FOR COMPLETE PART  
NUMBER AND DESCRIPTION.  
% ALSO SERVICED IN ASSY. -- GROUP 19980

# REFER TO BODY SECTION  
† SERVICED ONLY IN ASSY. -- GROUP 19A618  
● ALSO SERVICED IN ASSY. -- GROUP 19A618

P-11444

AIR CONDITIONER CONTROLS and RELATED PARTS  
1974/76 COUGAR and MONTEGO--A.T.C.  
1975/76 MARK IV

**1973/79  
LINCOLN-MERCURY CARS**

ILLUSTRATION  
SECTION 195.1

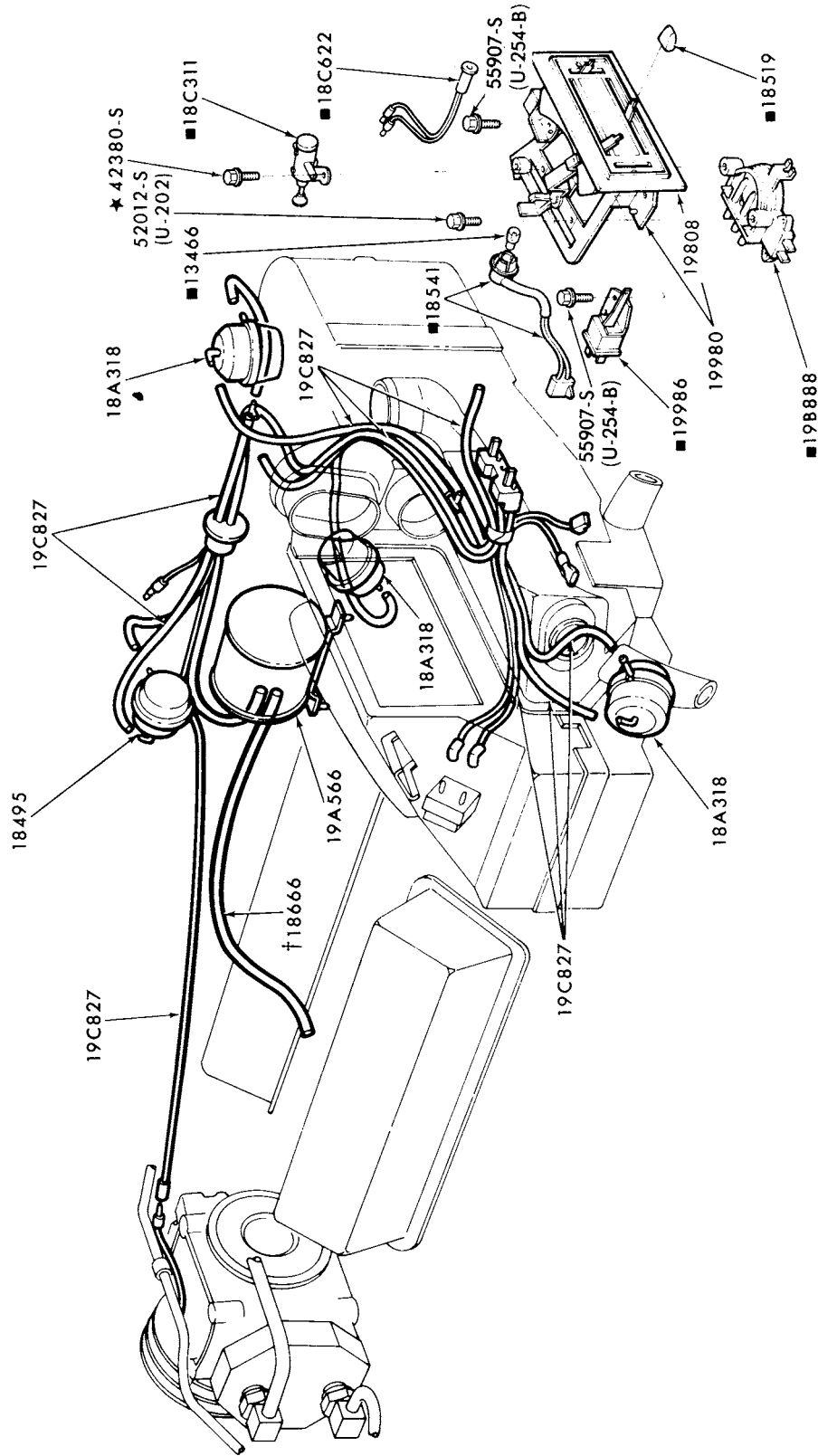

■ ALSO SERVICED IN ASSY. GROUP-19980  
† CUT FROM 17543 BULK HOSE

P-11461

AIR CONDITIONER CONTROLS and RELATED PARTS  
1974/78 CAPRI

**1973/79  
LINCOLN-MERCURY CARS**

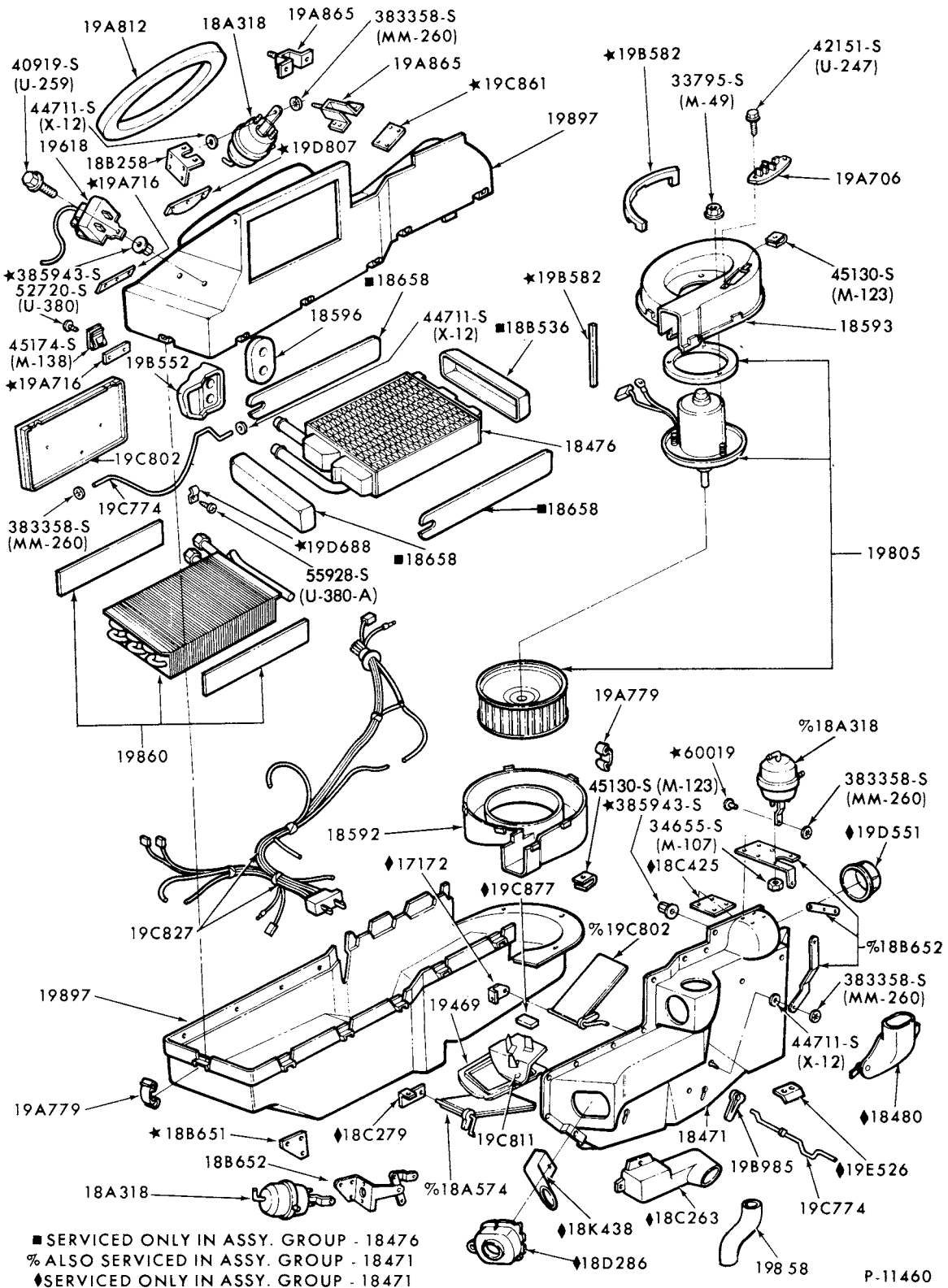

AIR CONDITIONER EVAPORATOR and RELATED PARTS  
1974/78 CAPRI

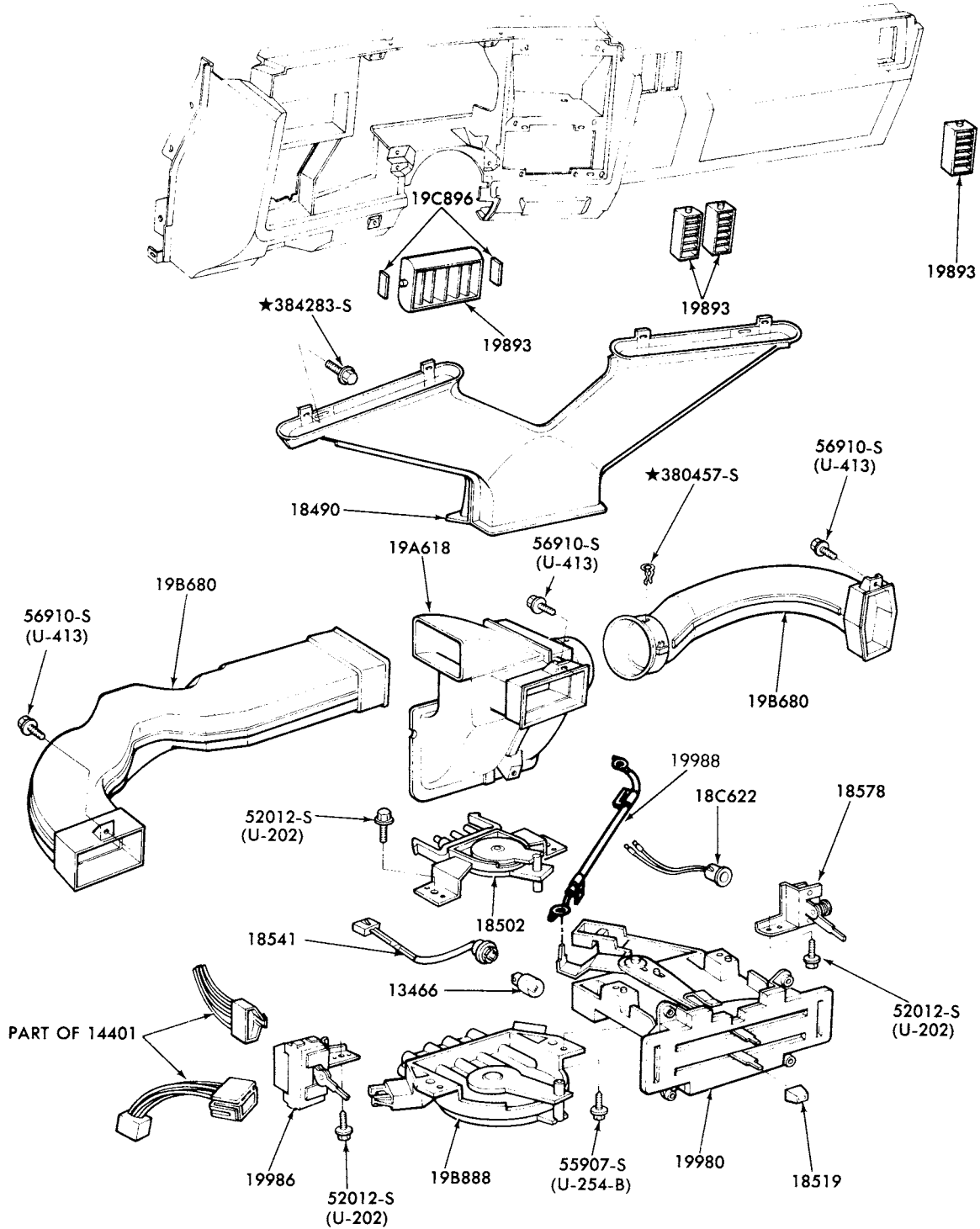

P-12297

**AIR CONDITIONER CONTROLS and RELATED PARTS  
1975/ MONARCH--MANUAL**



**1973/79  
LINCOLN-MERCURY CARS**

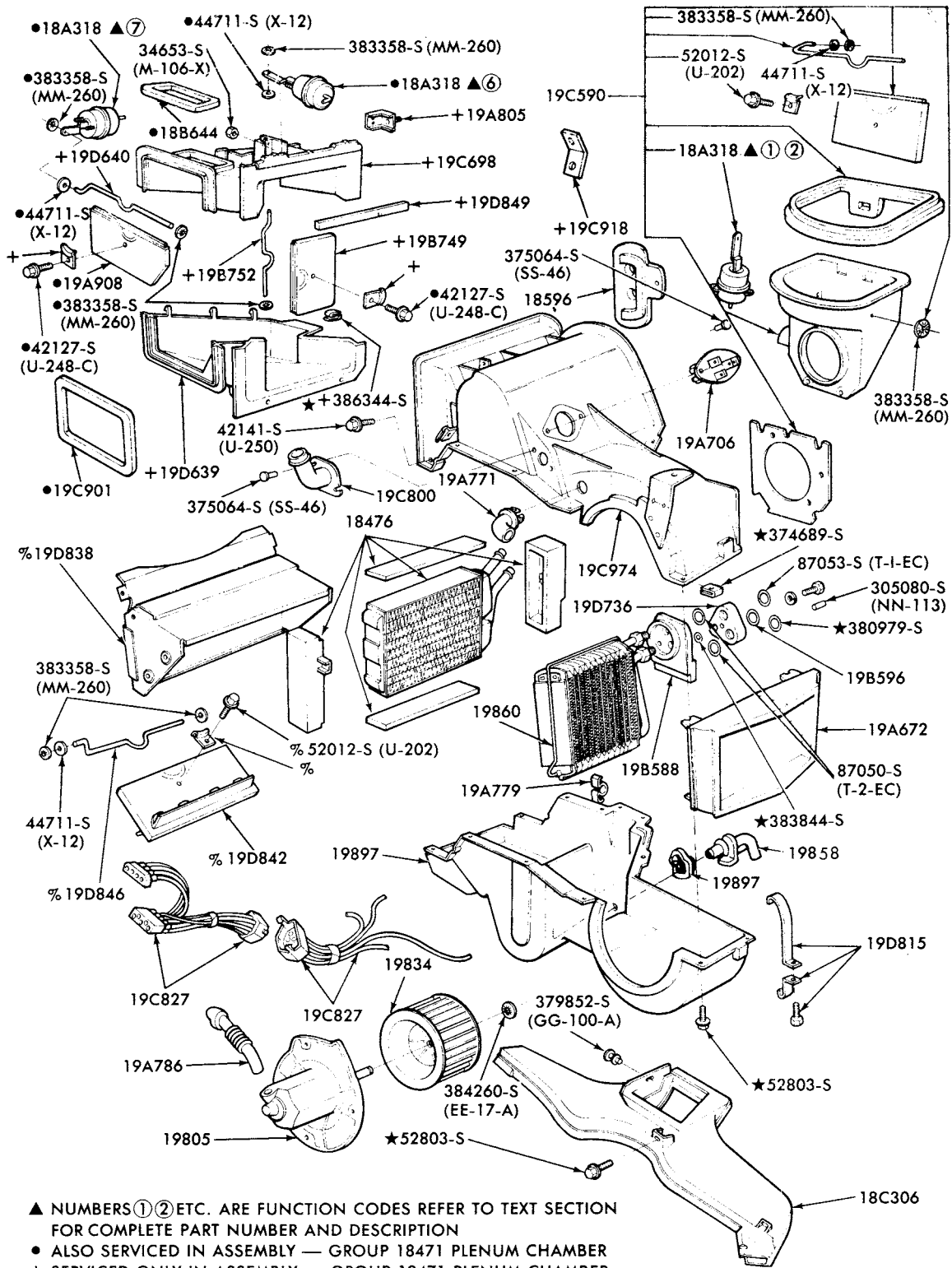

▲ NUMBERS ①② ETC. ARE FUNCTION CODES REFER TO TEXT SECTION FOR COMPLETE PART NUMBER AND DESCRIPTION  
 ● ALSO SERVICED IN ASSEMBLY — GROUP 18471 PLENUM CHAMBER  
 + SERVICED ONLY IN ASSEMBLY — GROUP 18471 PLENUM CHAMBER  
 % PART OF ASSY. GROUP 18B545

P-12300

# 1973/79 LINCOLN-MERCURY CARS

ILLUSTRATION  
SECTION 195.1

27

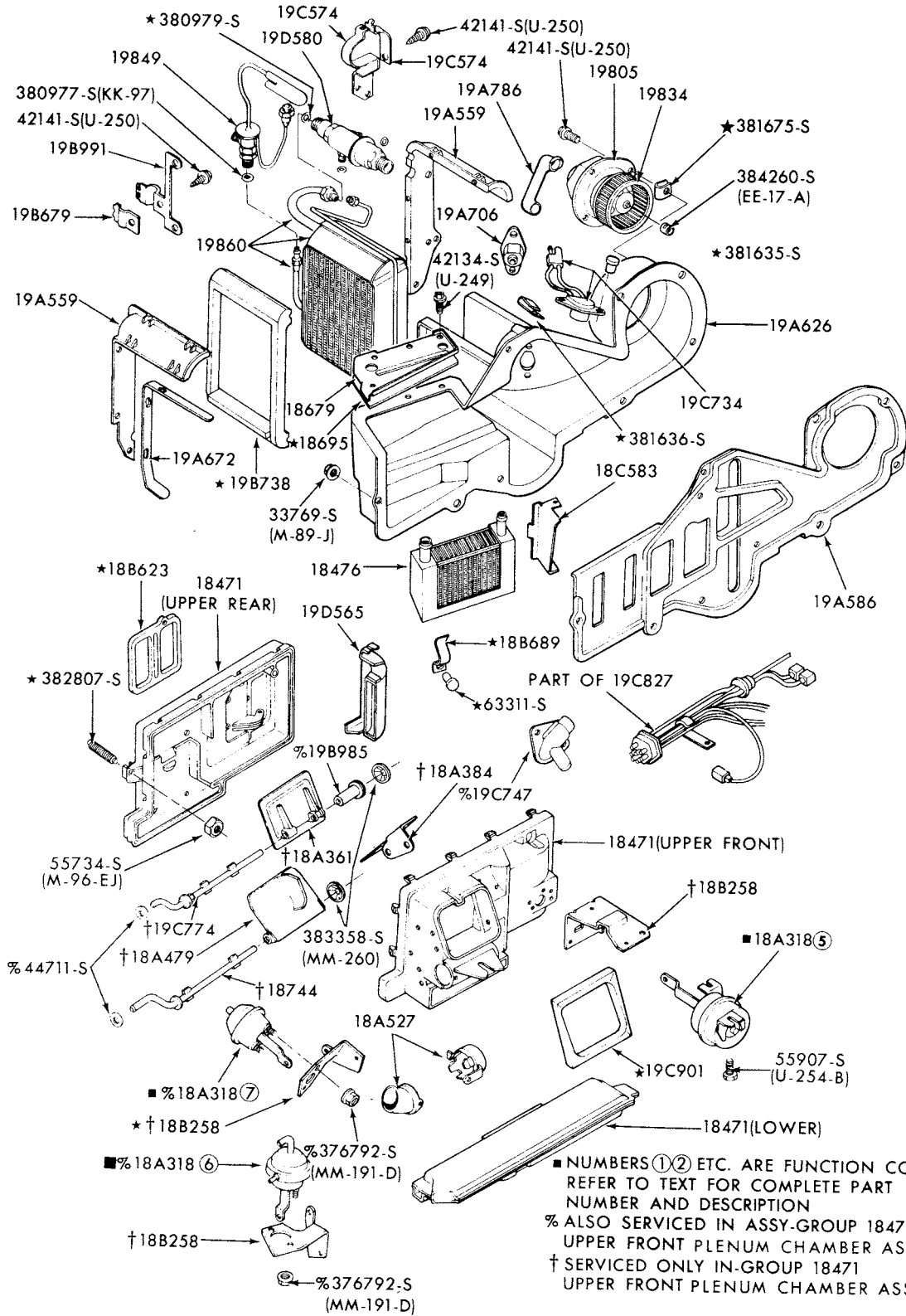

P-12433

## AIR CONDITIONER PARTS-PASSENGER COMPARTMENT 1975/77 LINCOLN

JANUARY, 1982

COPYRIGHT © 1982 — FORD MOTOR — DEARBORN, MICHIGAN  
COMPANY

NEW ISSUE

# 1973/79 LINCOLN-MERCURY CARS

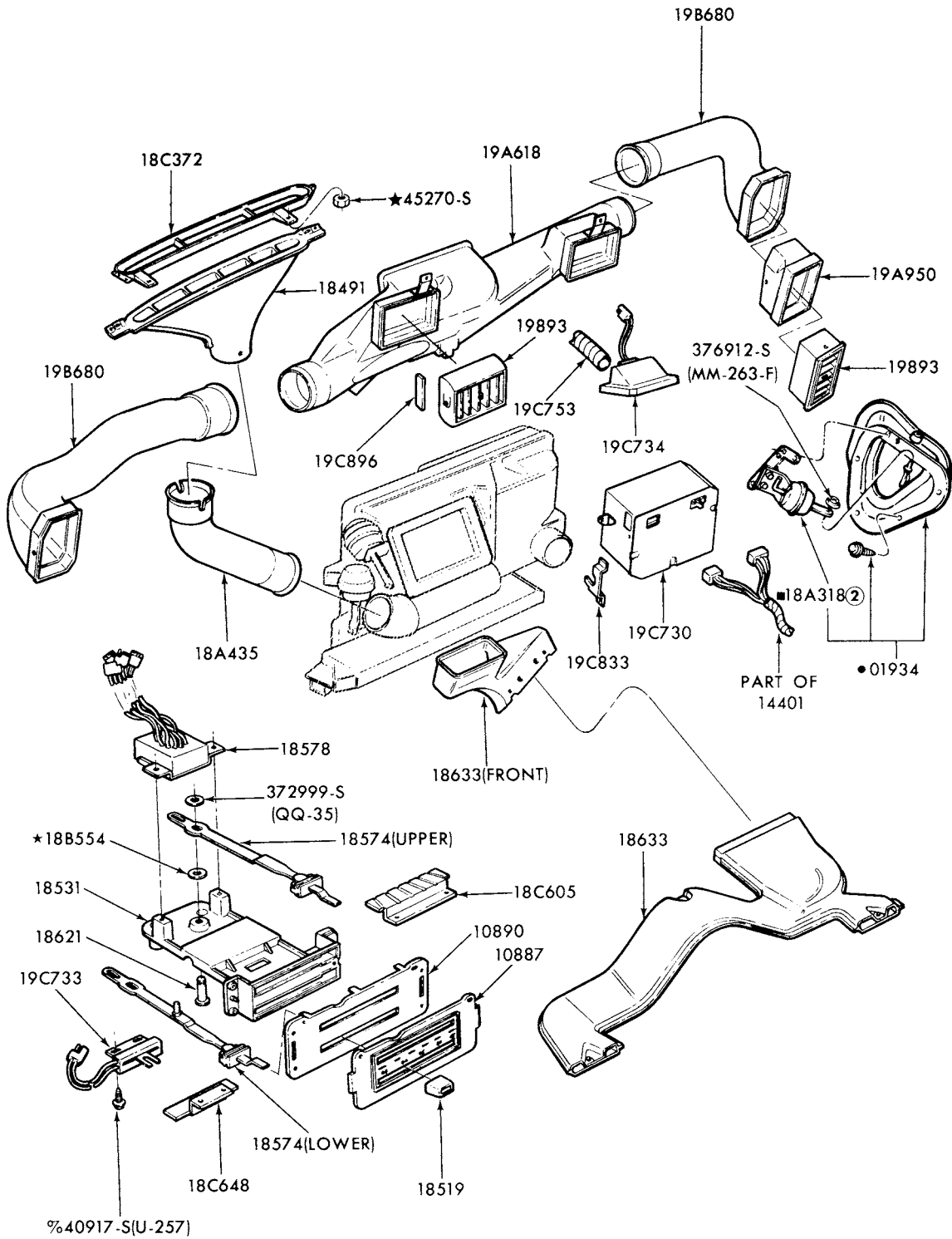

• REFER TO GROUP IN BODY SECTION

P-12434

AIR CONDITIONER CONTROLS and RELATED PARTS  
1975/77 LINCOLN

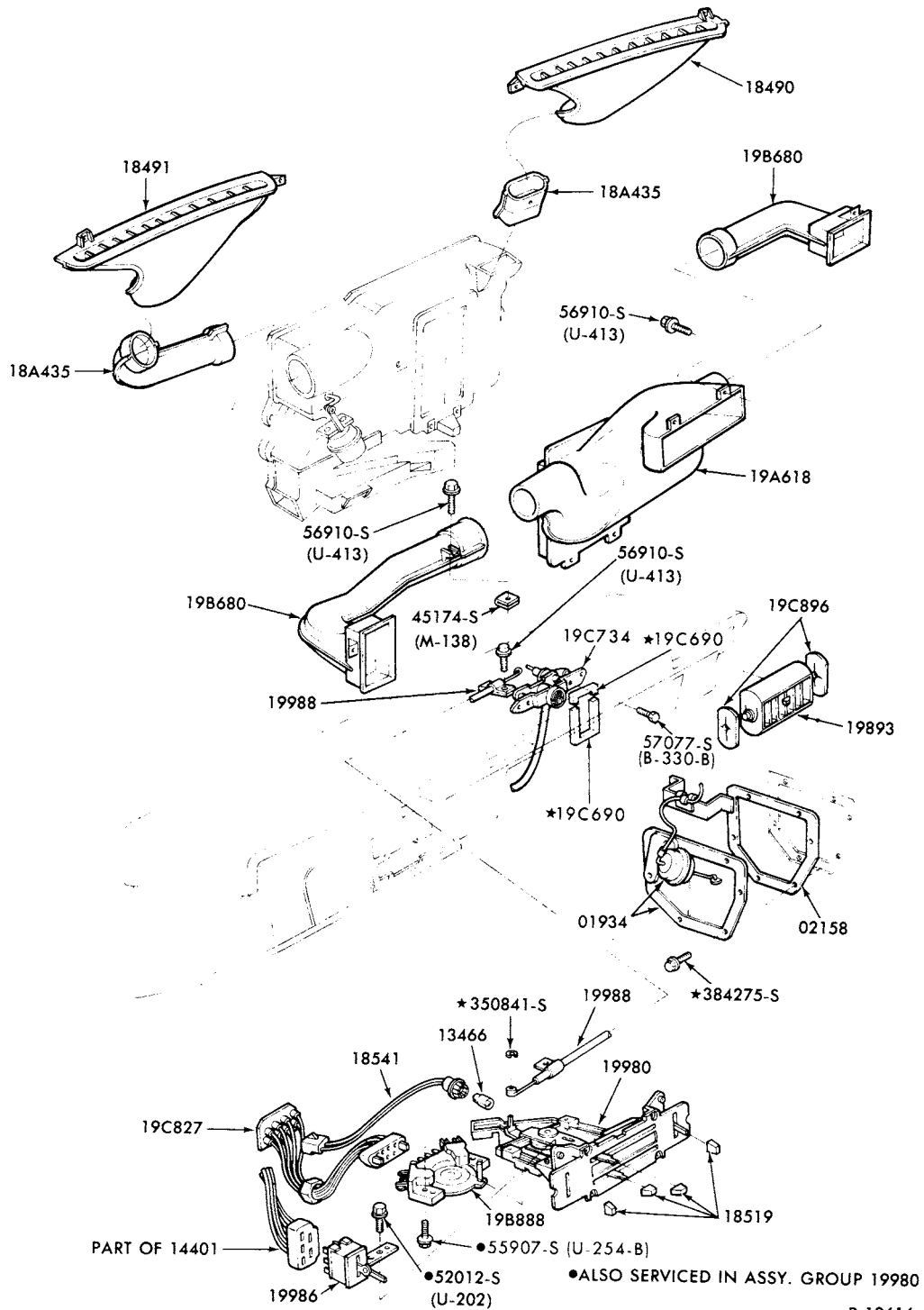

P-12616

**AIR CONDITIONER CONTROLS and RELATED PARTS  
1975/78 MERCURY and 1975/76 METEOR**

**1973/79  
LINCOLN-MERCURY CARS**

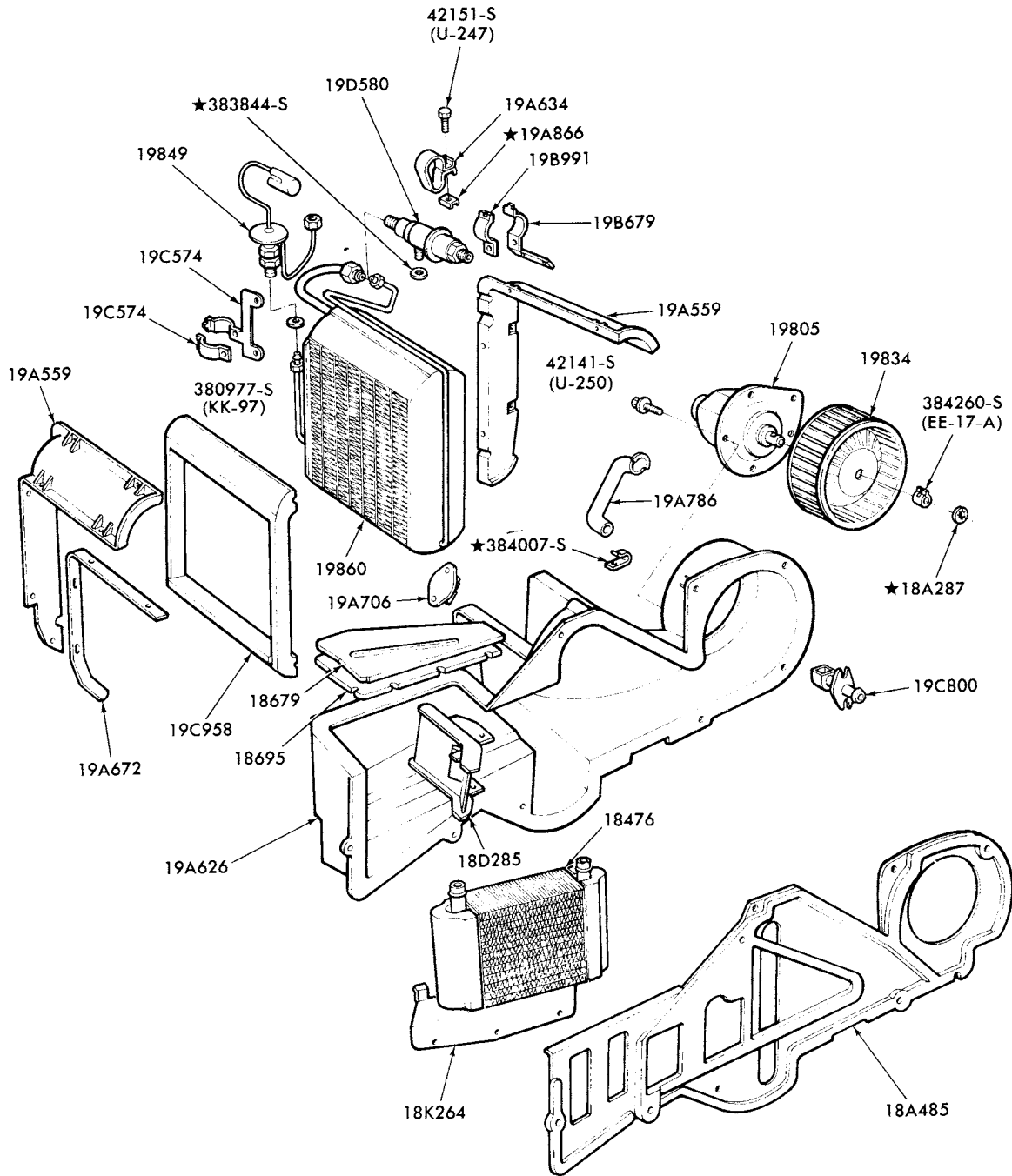

P-12618

AIR CONDITIONER PARTS-EVAPORATOR  
1975/ MERCURY and 1975/76 METEOR



**1973/79  
LINCOLN-MERCURY CARS**

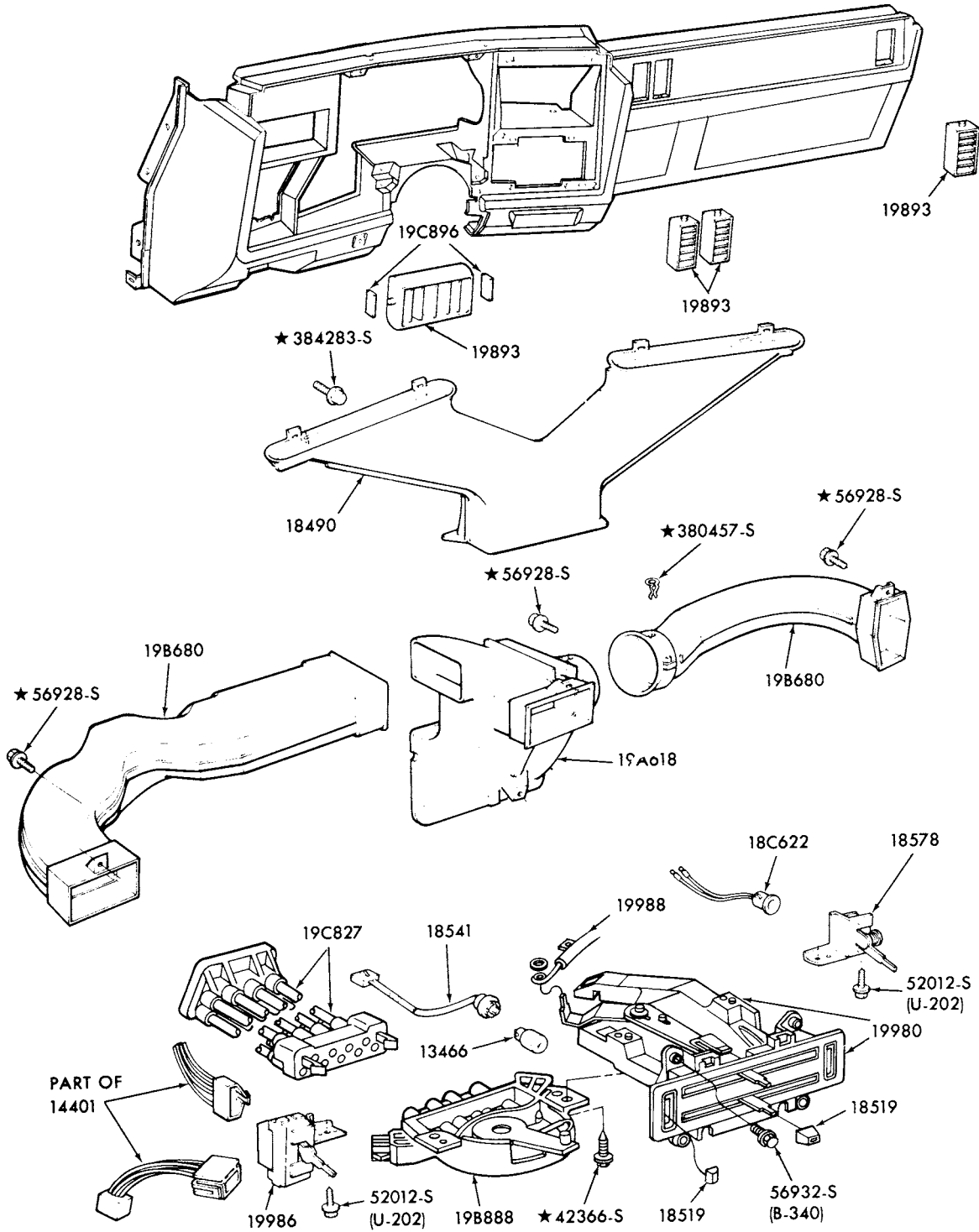

P-13226

AIR CONDITIONER CONTROLS and RELATED PARTS  
1977/ MONARCH and VERSAILLES--A.T.C.

# 1973/79 LINCOLN-MERCURY CARS

ILLUSTRATION  
SECTION 195.1

33

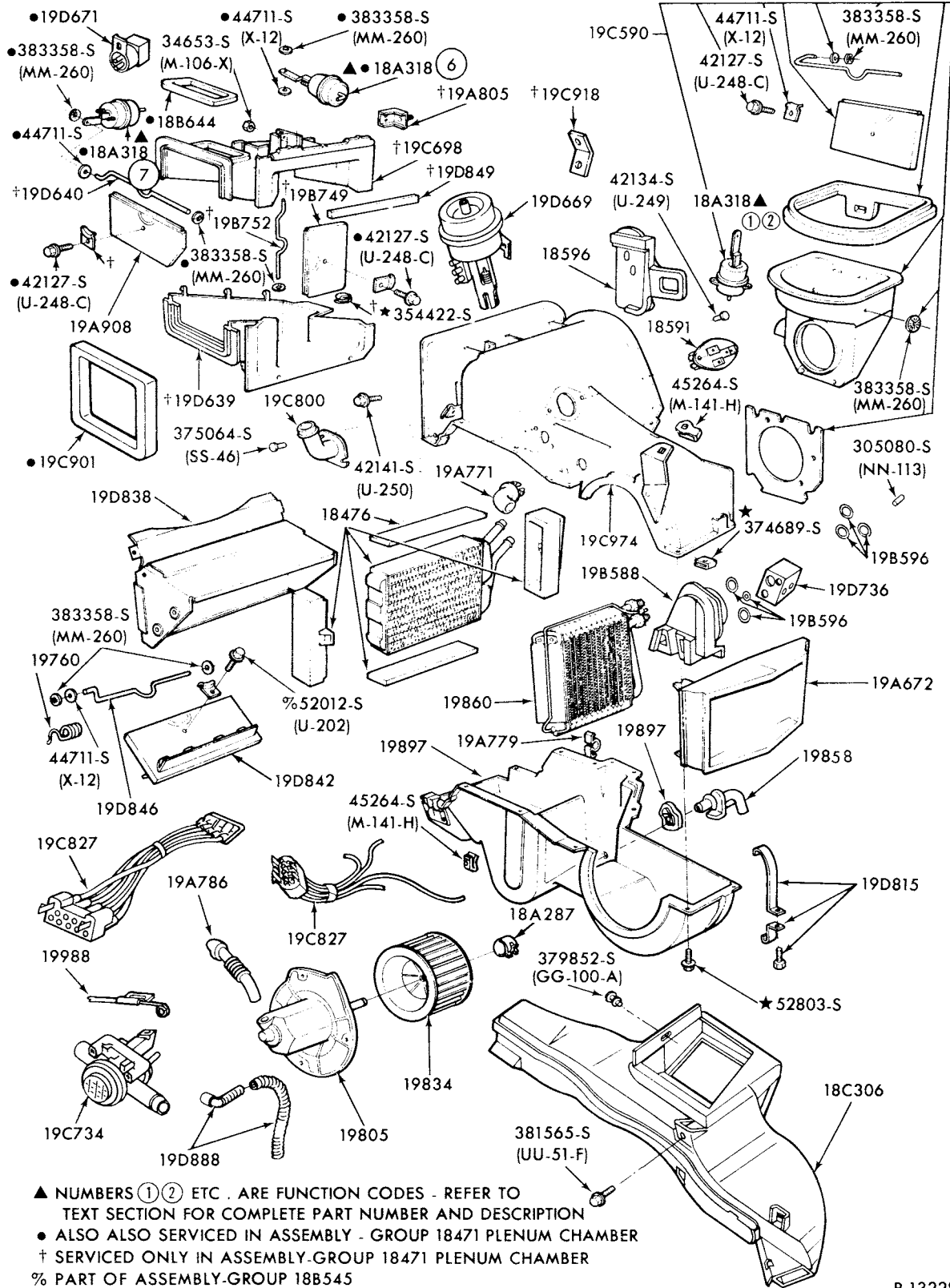

P-13228

AIR CONDITIONER PARTS (PASSENGER COMPARTMENT)  
1977/ MONARCH and VERSAILLES--A.T.C.



1973/79  
LINCOLN-MERCURY CARS

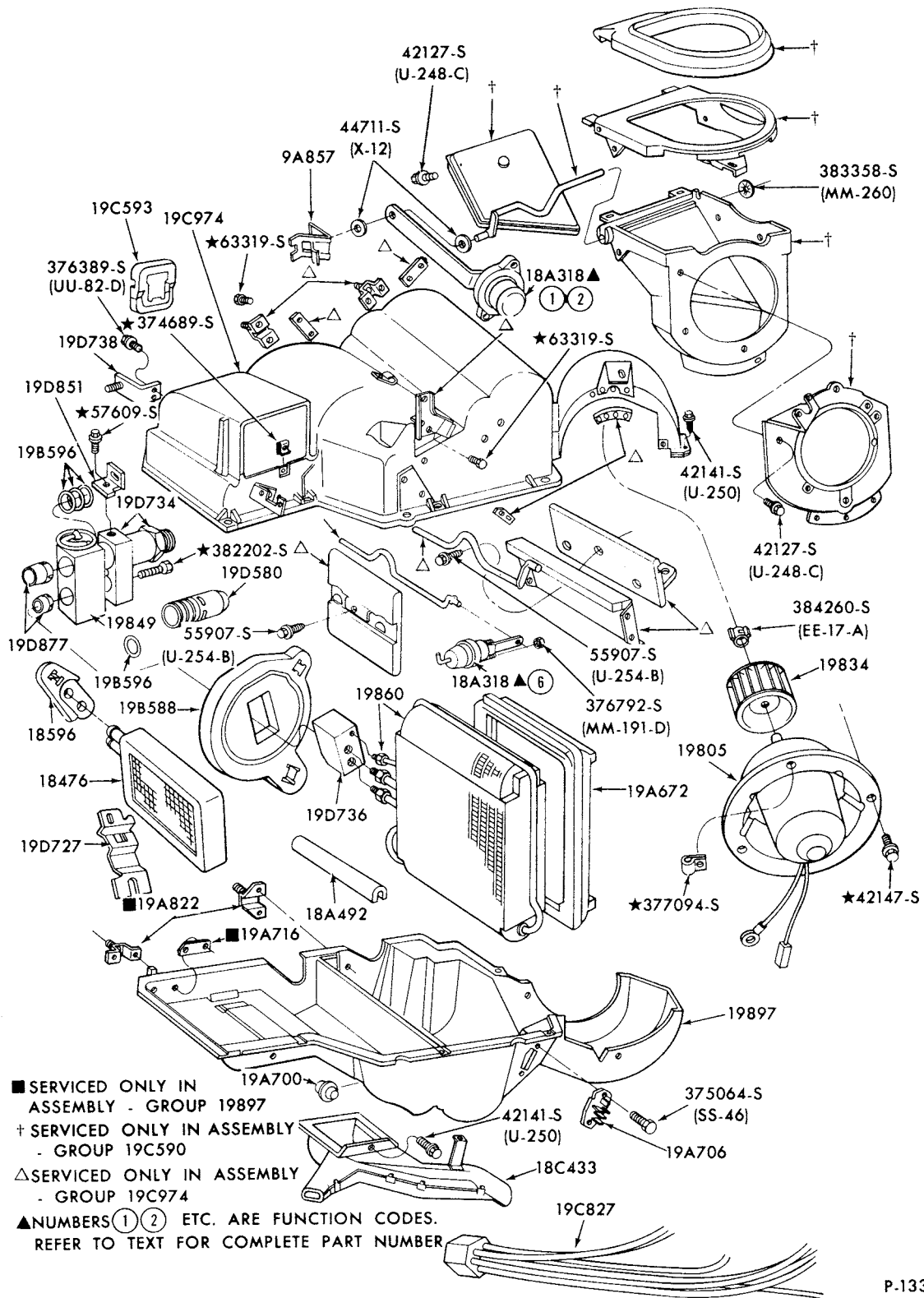

P.13383

AIR CONDITIONER PARTS (PASSENGER COMPARTMENT)  
1977/ BOBCAT--MANUAL A/C

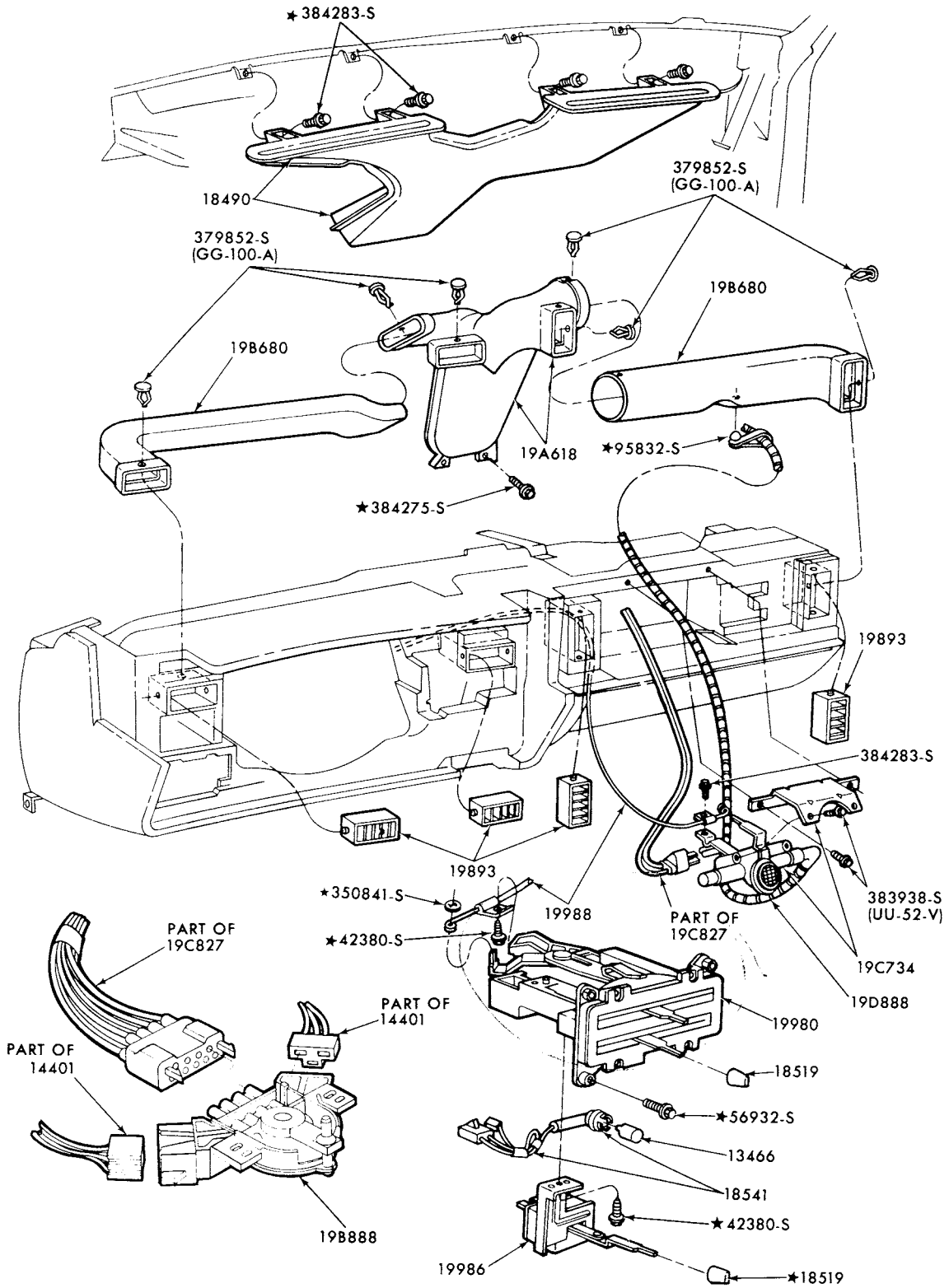

P-13382

AIR CONDITIONER CONTROLS and RELATED PARTS  
 1977/ MARK V--A.T.C.

**1973/79  
LINCOLN-MERCURY CARS**

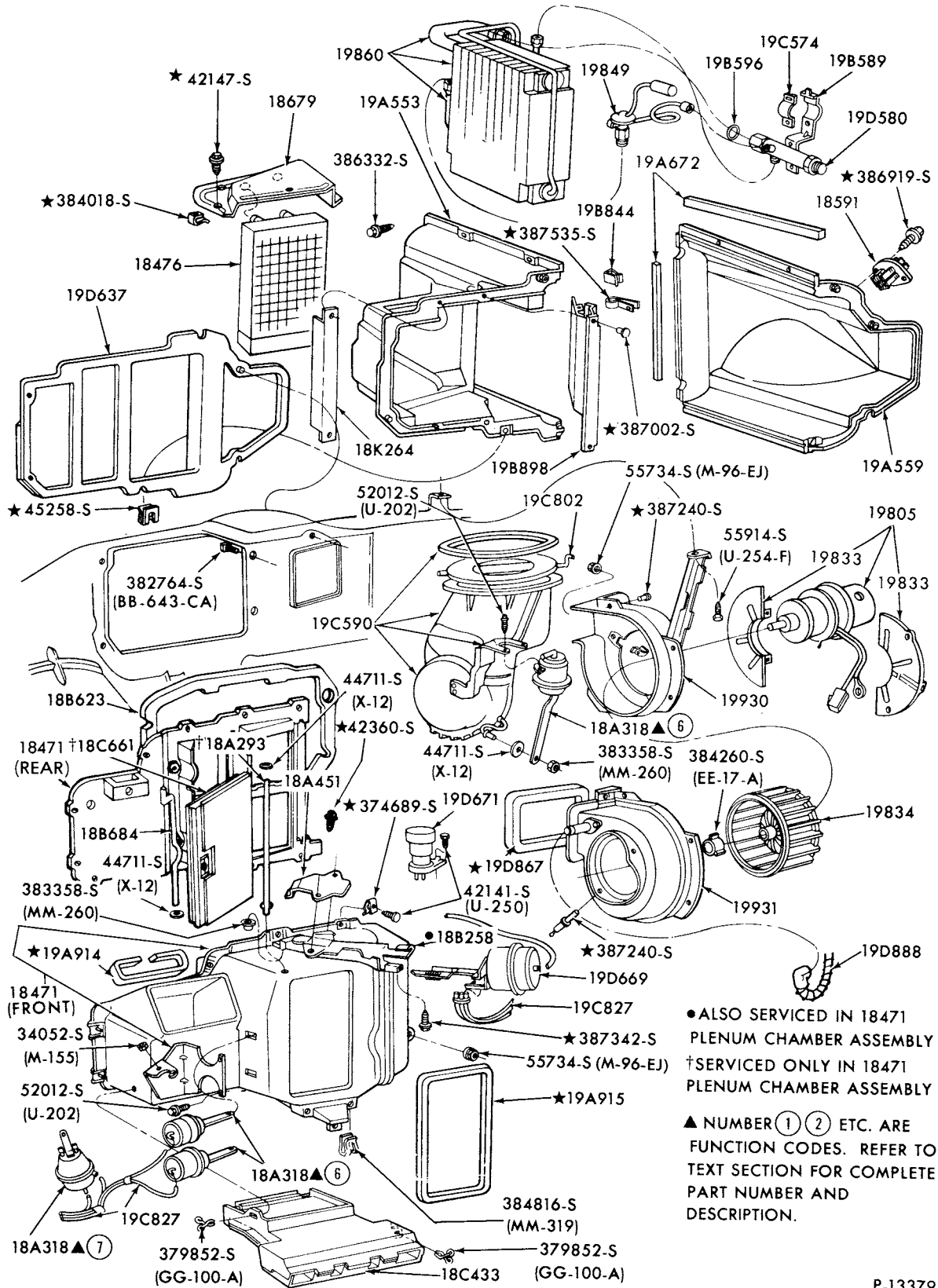

AIR CONDITIONER PARTS (PASSENGER COMPARTMENT)  
1977/ COUGAR and MARK V--A.T.C.

# 1973/79 LINCOLN-MERCURY CARS

ILLUSTRATION  
SECTION 195.1

37

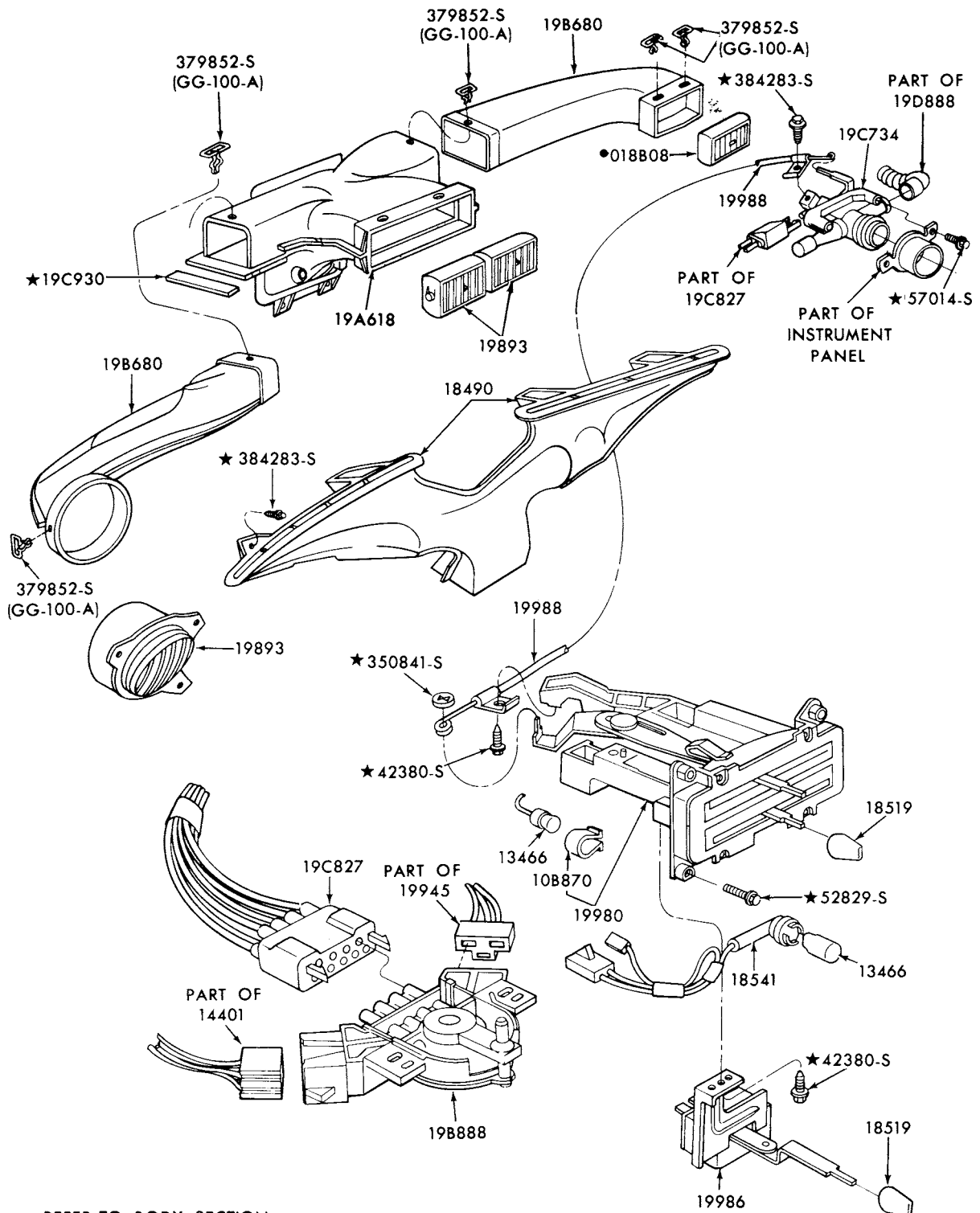

● REFER TO BODY SECTION

P-13381

## AIR CONDITIONER CONTROLS and RELATED PARTS 1977/ COUGAR--A.T.C.

JANUARY, 1982

COPYRIGHT © 1982 — FORD MOTOR — DEARBORN, MICHIGAN  
COMPANY

NEW ISSUE

1973/79  
LINCOLN-MERCURY CARS

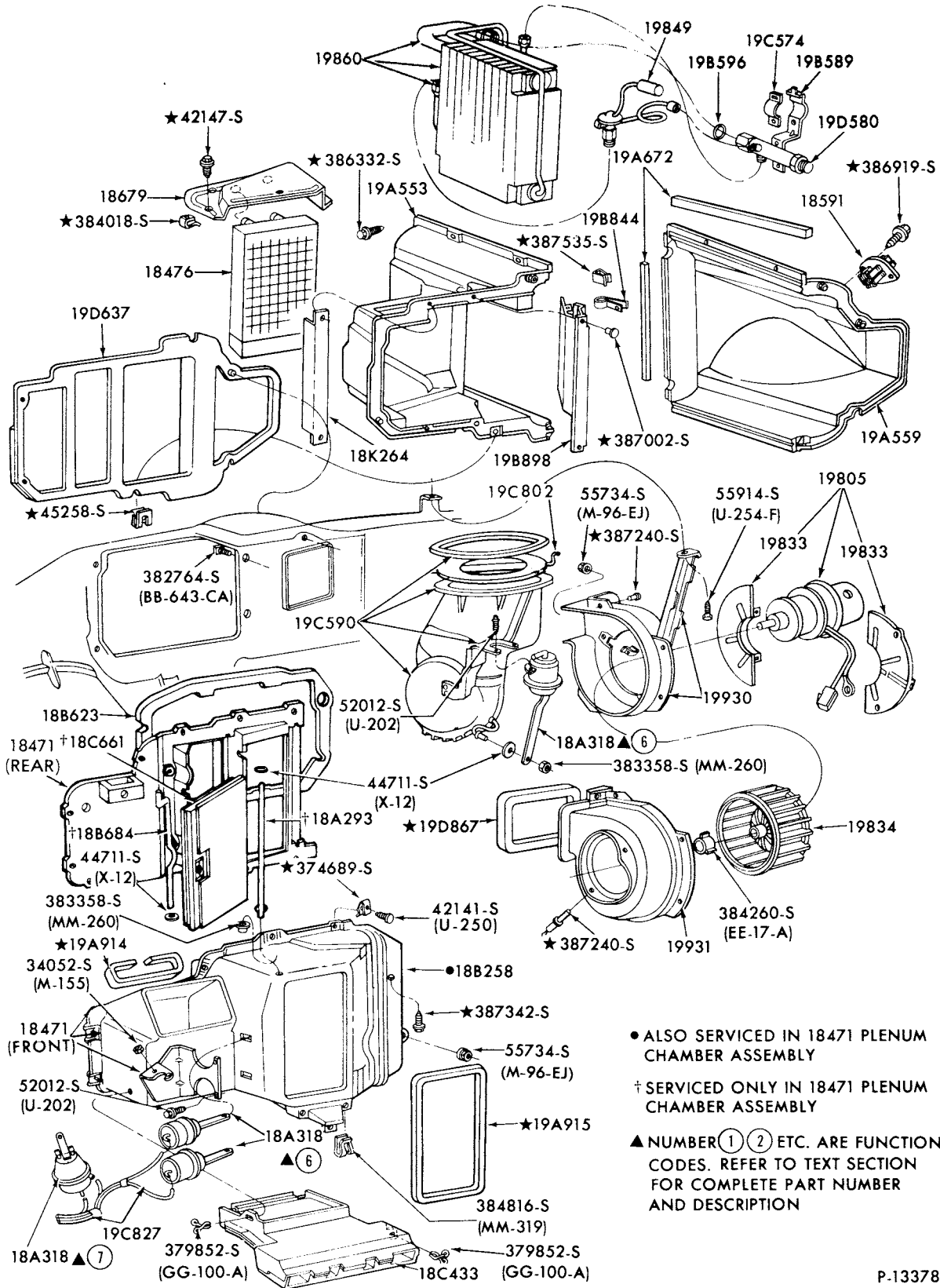

● ALSO SERVICED IN 18471 PLENUM CHAMBER ASSEMBLY

† SERVICED ONLY IN 18471 PLENUM CHAMBER ASSEMBLY

▲ NUMBER ① ② ETC. ARE FUNCTION CODES. REFER TO TEXT SECTION FOR COMPLETE PART NUMBER AND DESCRIPTION

AIR CONDITIONER PARTS (PASSENGER COMPARTMENT)  
1977/ COUGAR--MANUAL A/C

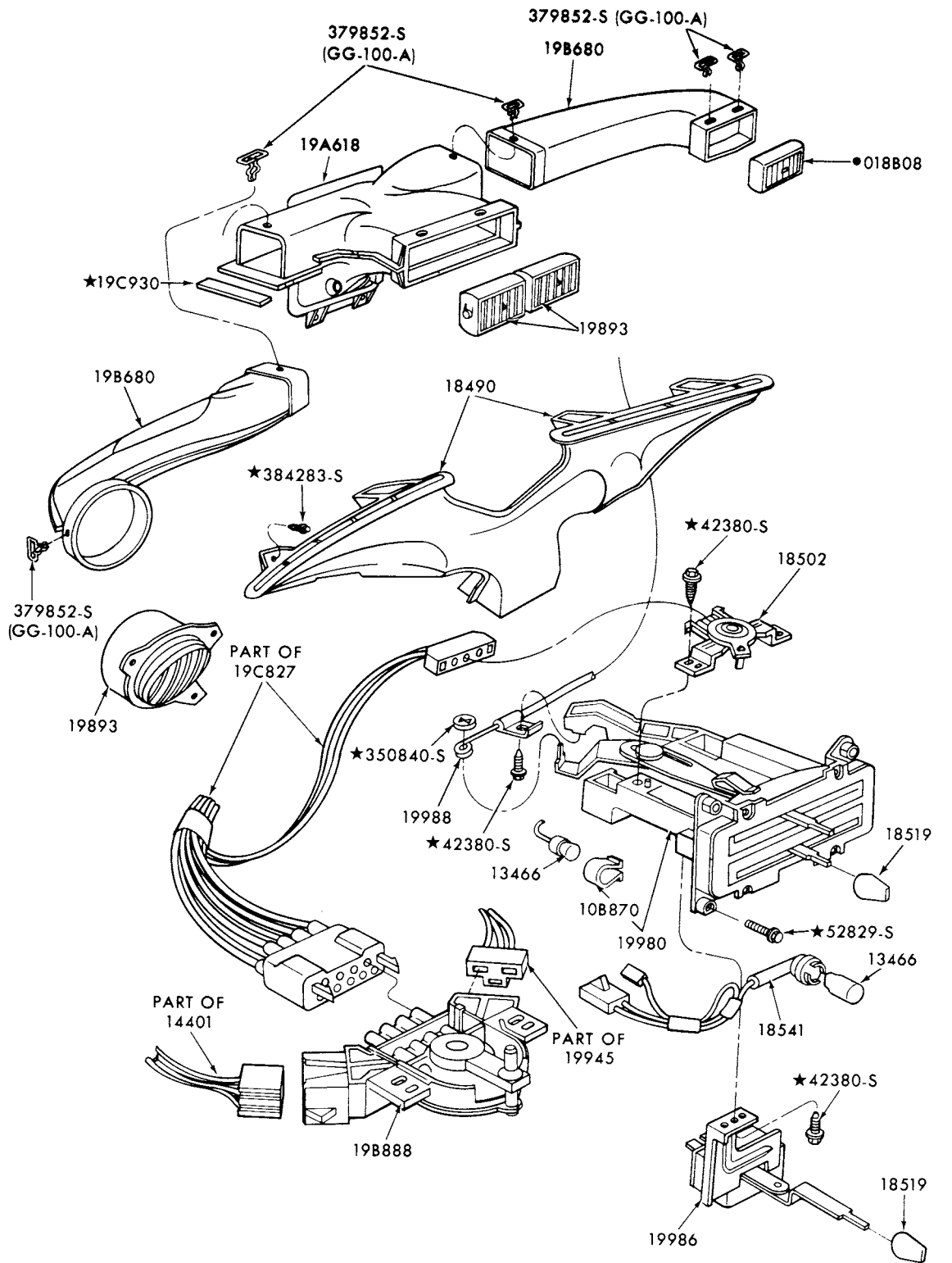

•REFER TO BODY SECTION

P-13380

AIR CONDITIONER CONTROLS and RELATED PARTS  
1977/ COUGAR--MANUAL A/C

# 1973/79 LINCOLN-MERCURY CARS

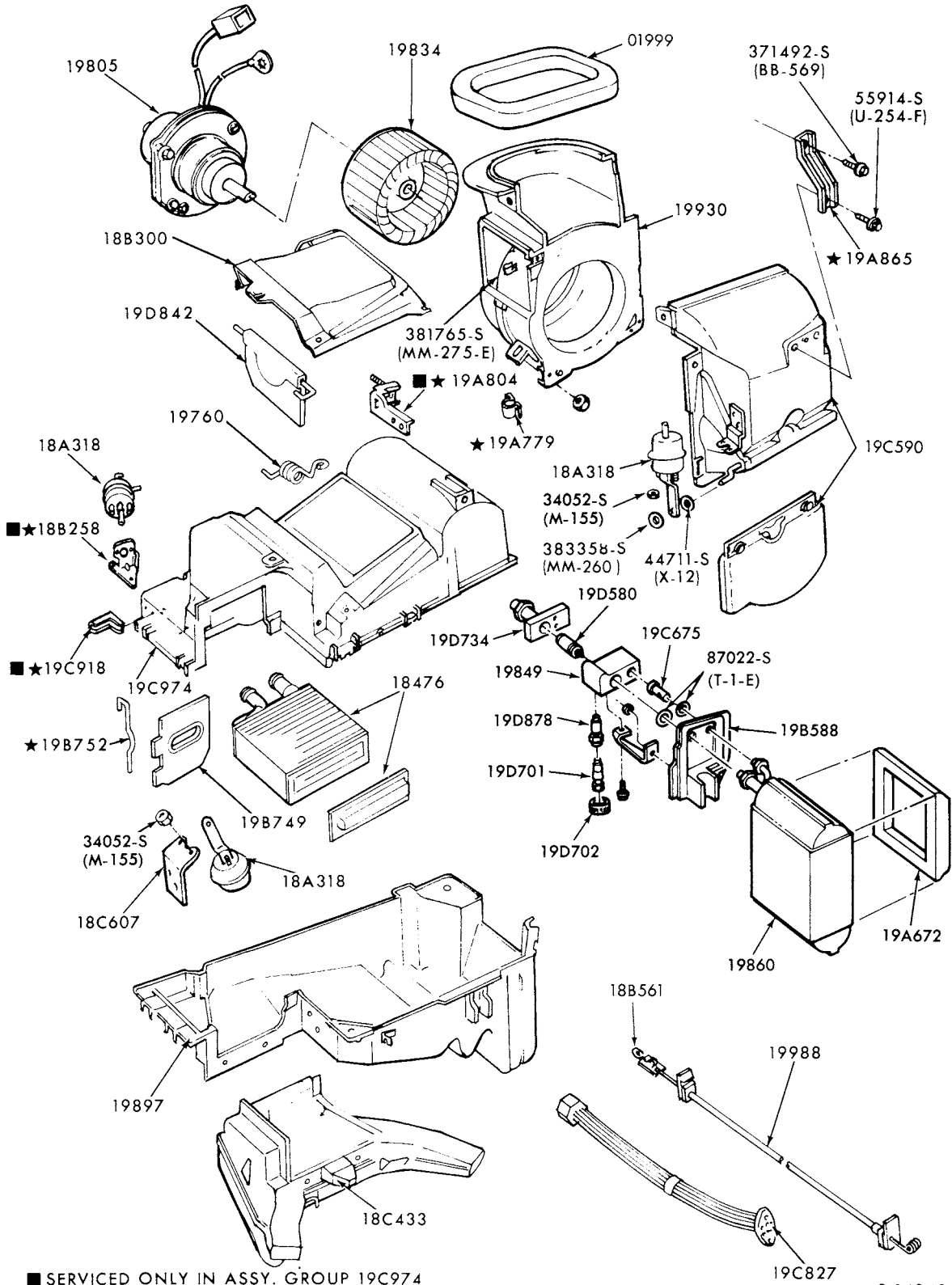

■ SERVICED ONLY IN ASSY. GROUP 19C974

P-14342

### AIR CONDITIONER EVAPORATOR and RELATED PARTS 1978/ ZEPHYR and 1979 CAPRI

**1973/79  
LINCOLN-MERCURY CARS**

ILLUSTRATION  
SECTION 195.1

41

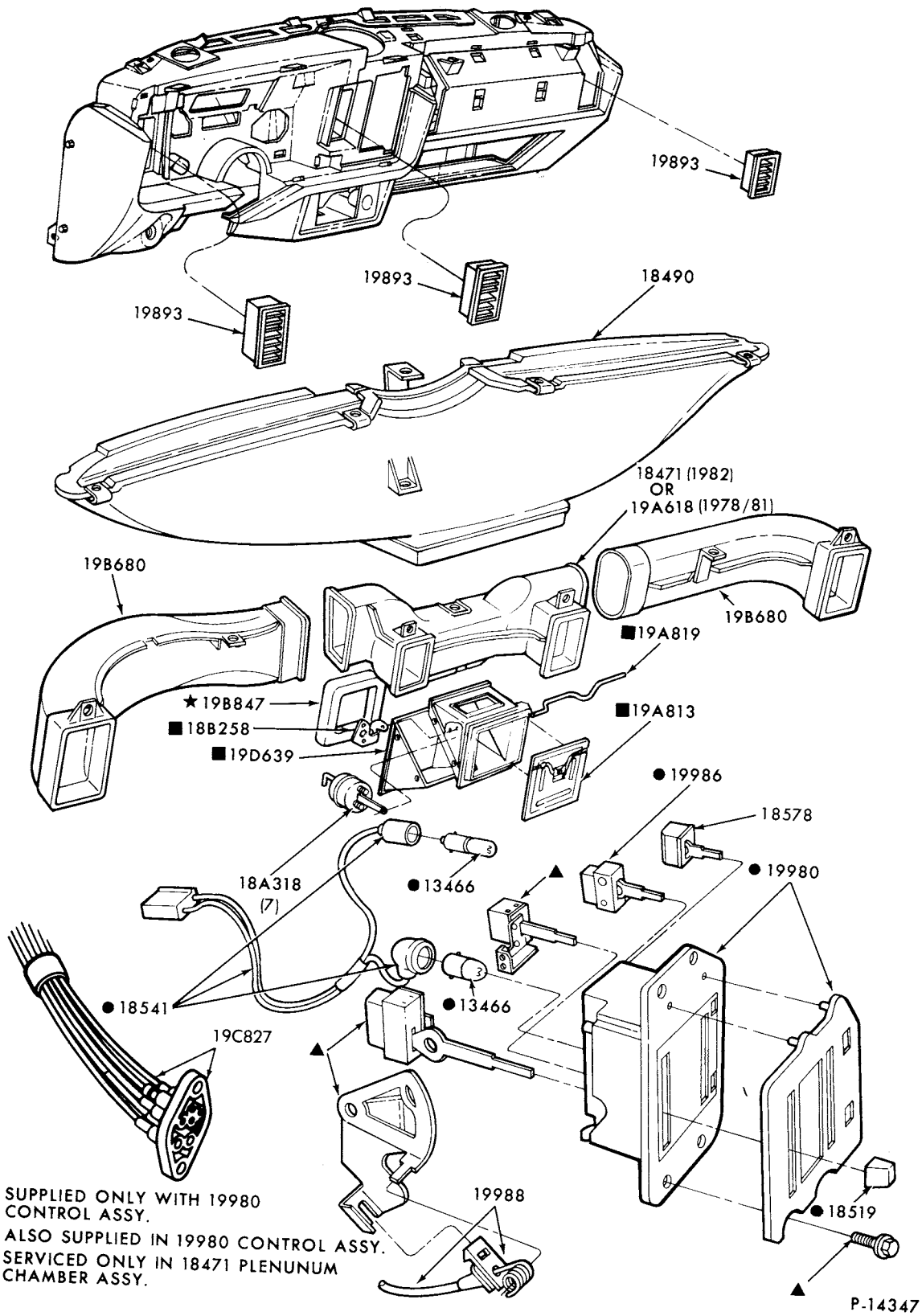

- ▲ SUPPLIED ONLY WITH 19980 CONTROL ASSY.
- ALSO SUPPLIED IN 19980 CONTROL ASSY.
- SERVICED ONLY IN 18471 PLENUM CHAMBER ASSY.

**AIR CONDITIONER CONTROLS and RELATED PARTS  
1978/ ZEPHYR and 1979 CAPRI (INTEGRAL A/C)**

August, 1982

COPYRIGHT © 1982 FORD MOTOR-DEARBORN, MICHIGAN COMPANY

**Change No. 1**



**1973/79  
LINCOLN-MERCURY CARS**

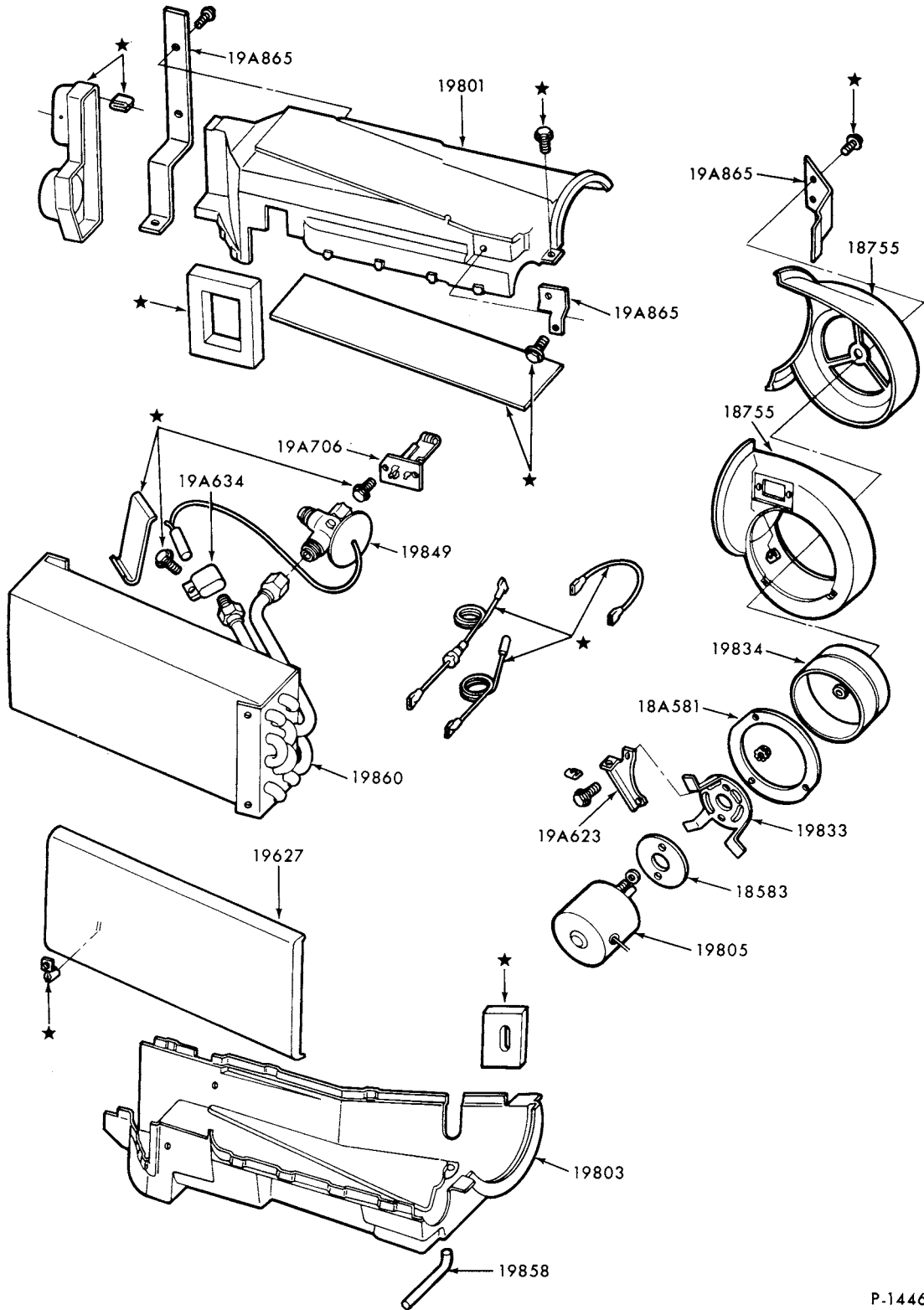

P-14464

AIR CONDITIONER EVAPORATOR and RELATED PARTS  
1978/ ZEPHYR and 1979 CAPRI (HANG-ON A/C)



**1973/79  
LINCOLN-MERCURY CARS**

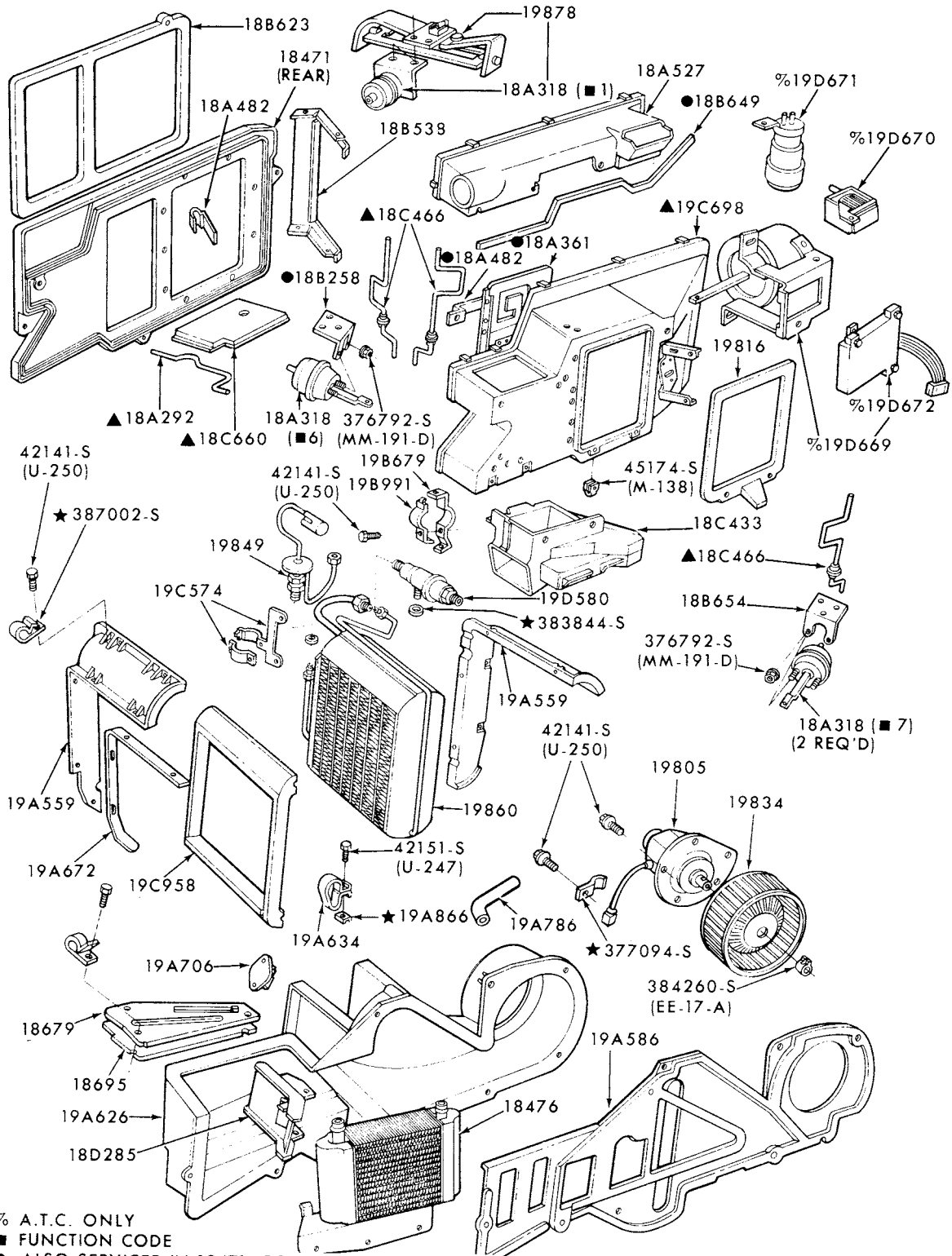

% A.T.C. ONLY  
 ■ FUNCTION CODE  
 ● ALSO SERVICED IN 18471 FRONT PLENUM CHAMBER  
 ▲ SERVICED ONLY IN ASSY. GROUP 18471 FRONT PLENUM CHAMBER

P-15041

AIR CONDITIONER PARTS - PASSENGER COMPARTMENT  
1978/ LINCOLN

# 1973/79 LINCOLN-MERCURY CARS

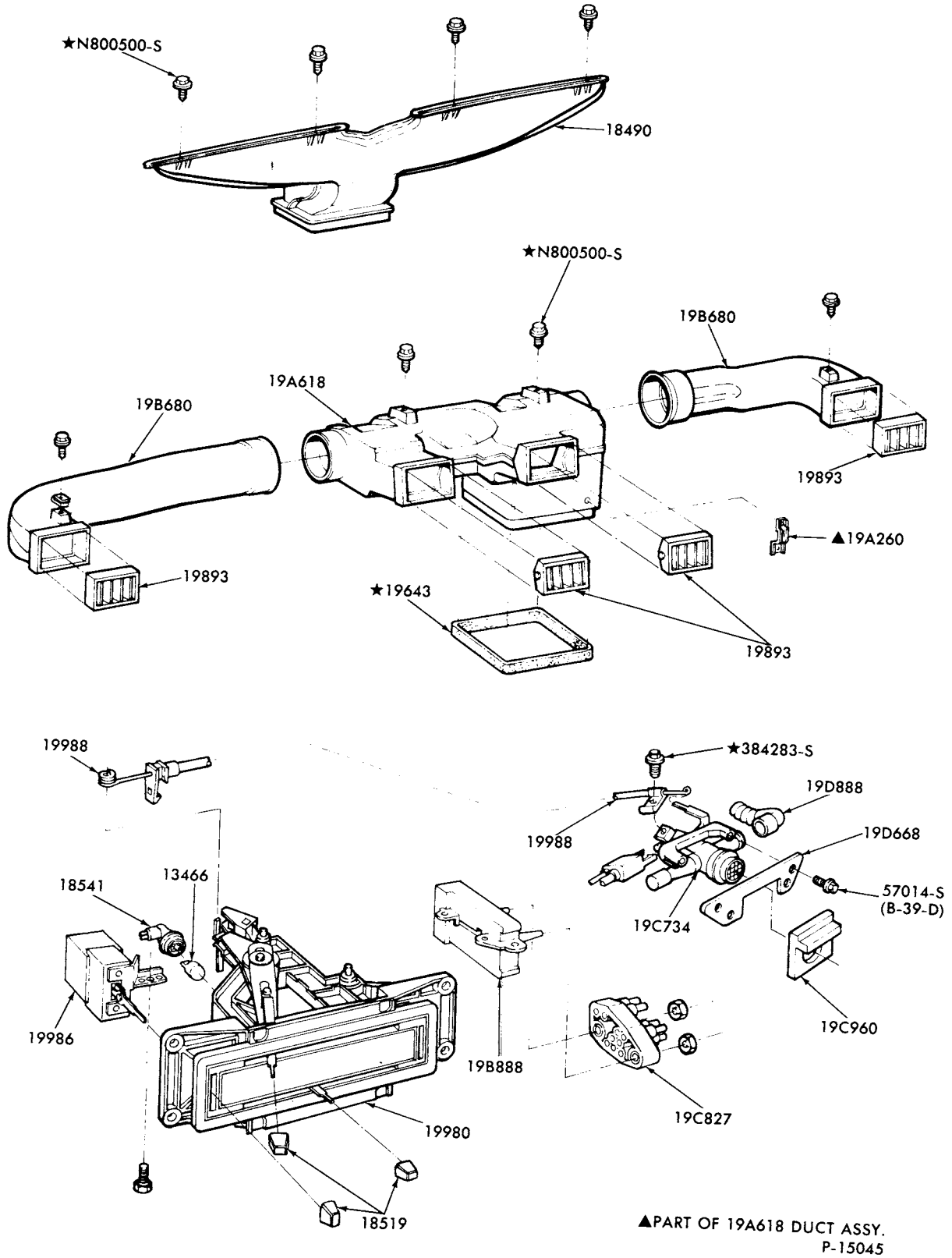

## AIR CONDITIONER CONTROLS and RELATED PARTS 1979 MERCURY

**1973/79  
LINCOLN-MERCURY CARS**

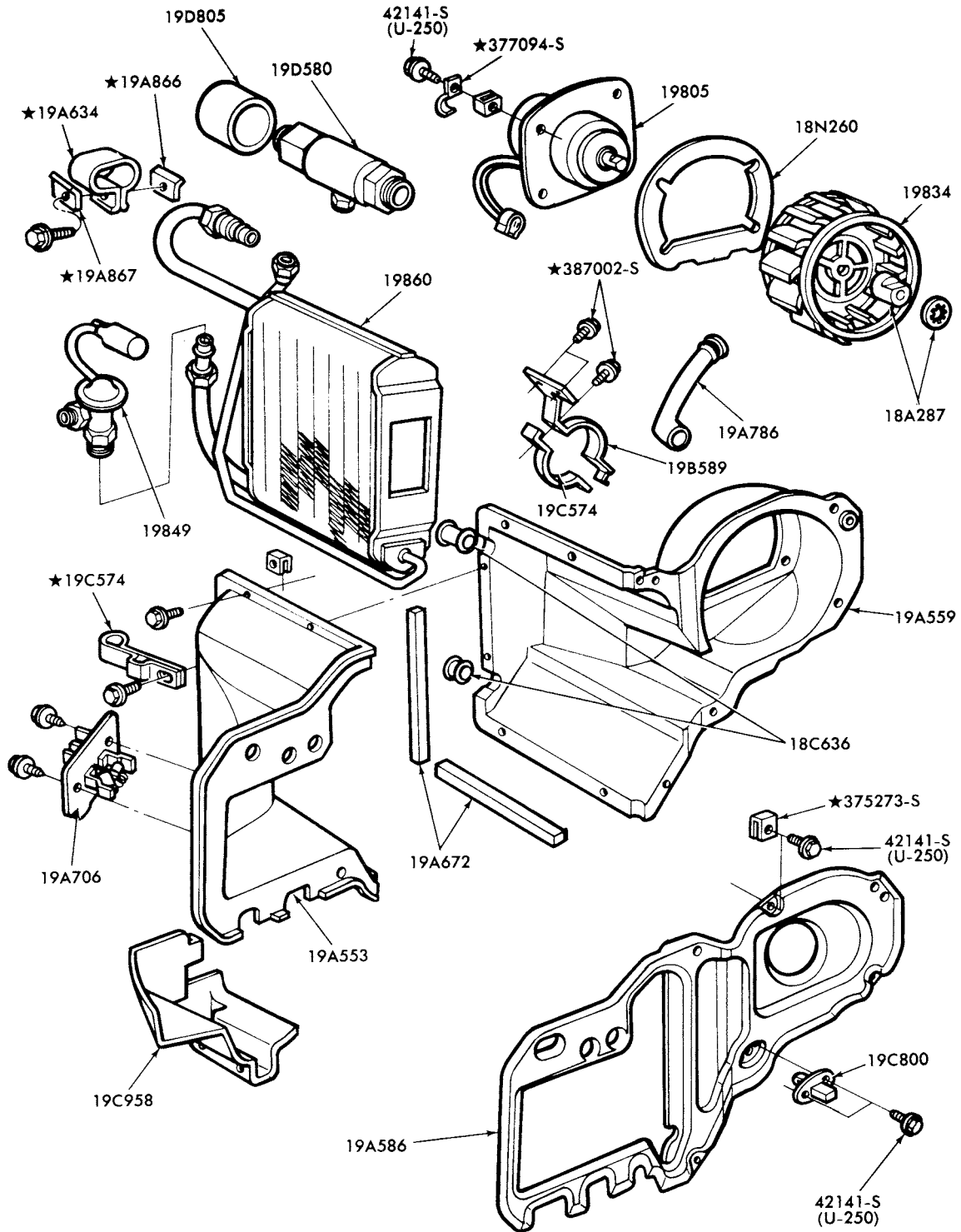

P-15049

AIR CONDITIONER PARTS - EVAPORATOR  
1979 MERCURY

# 1973/79 LINCOLN-MERCURY CARS

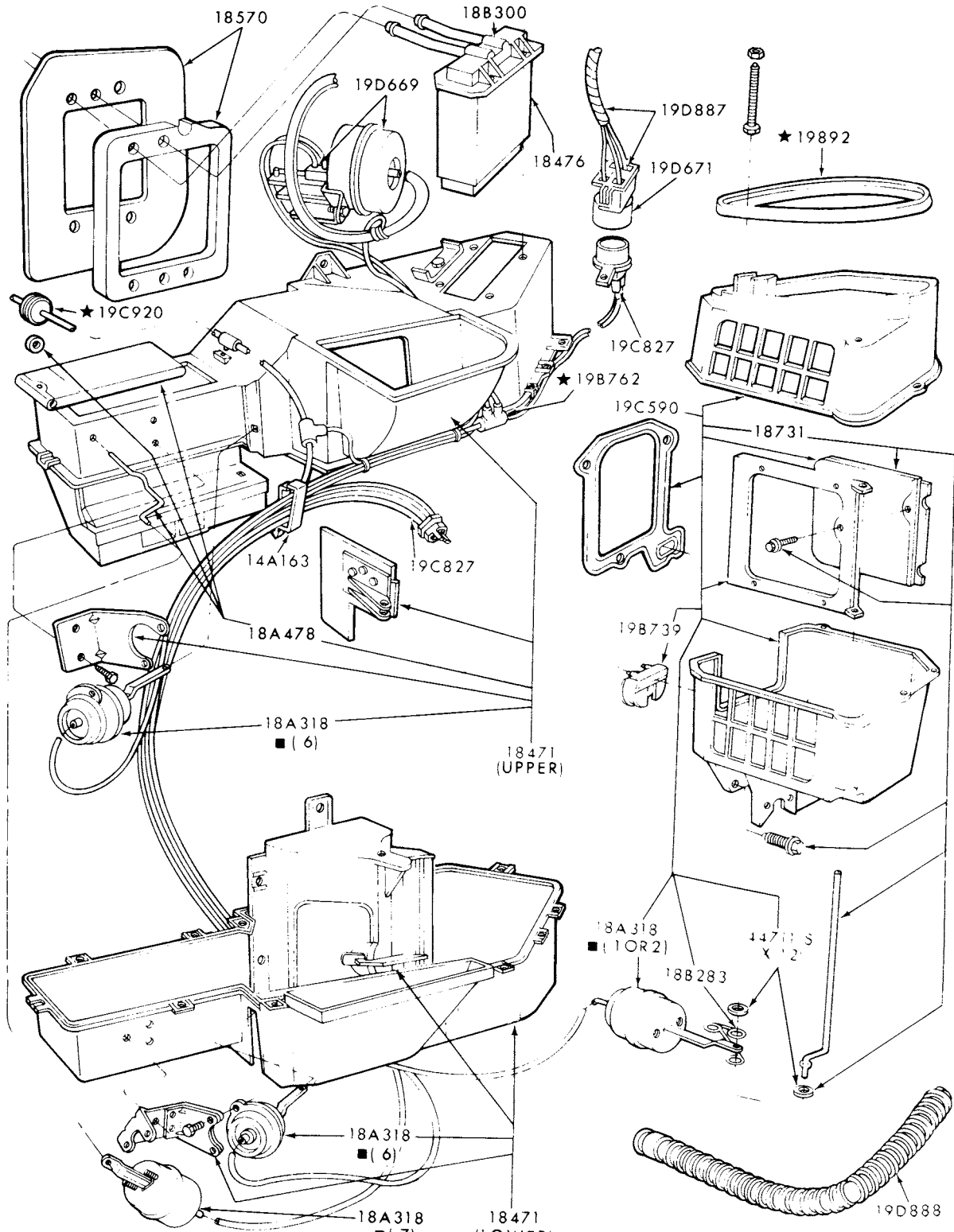

† SERVICED ONLY IN ASSY 19897  
■ FUNCTION CODE

P-15051

## AIR CONDITIONER PARTS - PASSENGER COMPARTMENT 1979 MERCURY

# 1973/79 LINCOLN-MERCURY CARS

ILLUSTRATION  
SECTION 197

1

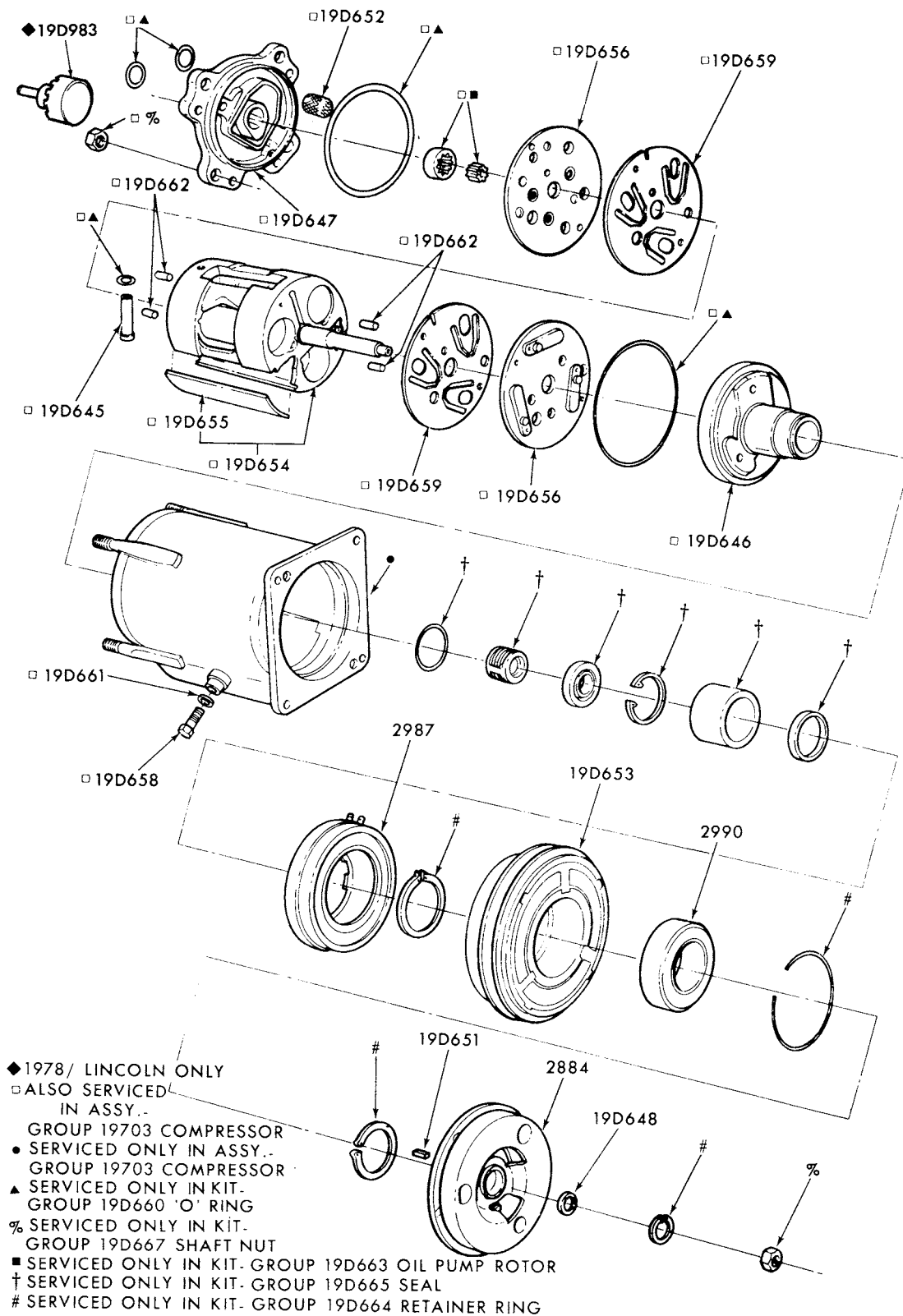

P-8492

COMPRESSOR - AIR CONDITIONER-SWASH PLATE DESIGN  
 1973/  
 LINCOLN, MARK IV, MERCURY, METEOR, MONARCH and VERSAILLES

**1973/79  
LINCOLN-MERCURY CARS**

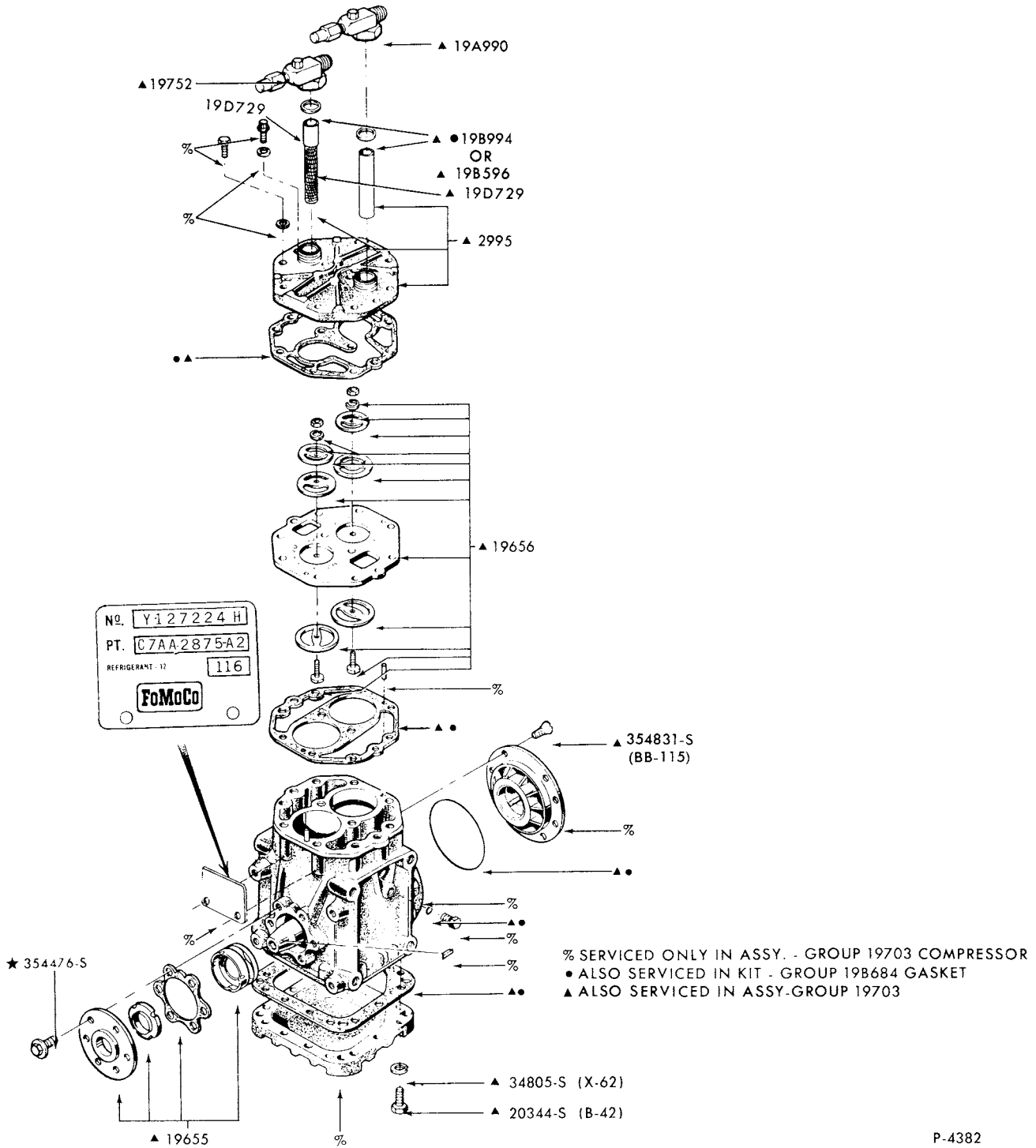

P-4382

COMPRESSOR (ALUMINUM) AIR CONDITIONER-YORK DESIGN  
1973/ ALL



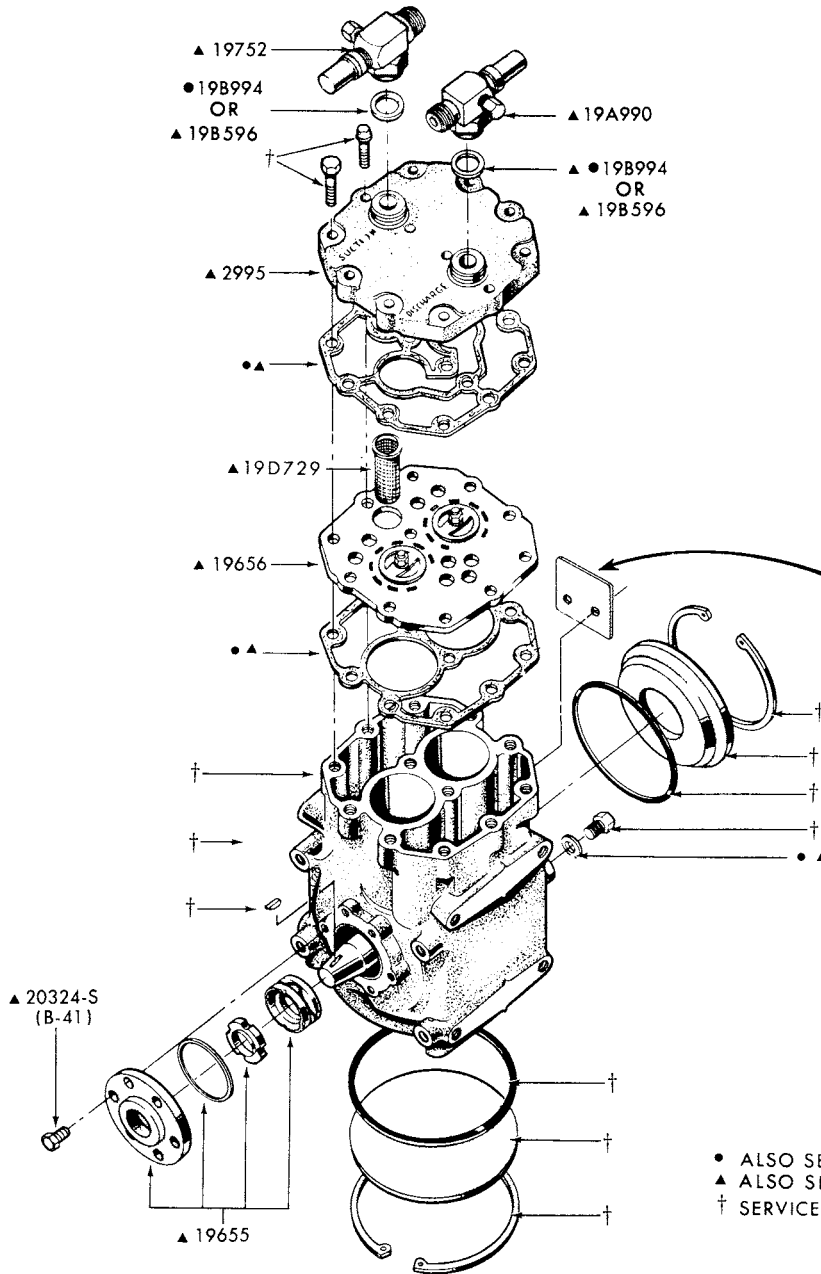

SERIAL NO.	B.M. NO.
A 919950K66	99164-R
MODEL	PART NO.
HG1000	C7AA-2875-A1
<b>FoMoCo</b>	
<small>USE REFRIGERANT 12 ONLY. CONSULT SERVICE MANUAL FOR OIL SPECIFICATION, REPRIC. CHARGE AND REPAIR PROCEDURE. CHECK OIL LEVEL WHEN SERVICING REFRIGERATION SYSTEM. DO NOT OPERATE COMPRESSOR WITH DISCHARGE VALVE CLOSED. MADE IN U.S.A.</small>	

- ALSO SERVICED IN KIT - GROUP 19B684 GASKET
- ▲ ALSO SERVICED IN ASSY-GROUP 19703 COMPRESSOR
- † SERVICED ONLY IN ASSY. - GROUP 19703 COMPRESSOR

P-4381

COMPRESSOR (CAST IRON) AIR CONDITIONER-TECUMSEH DESIGN  
1973/ ALL

# 1973/79 LINCOLN-MERCURY CARS

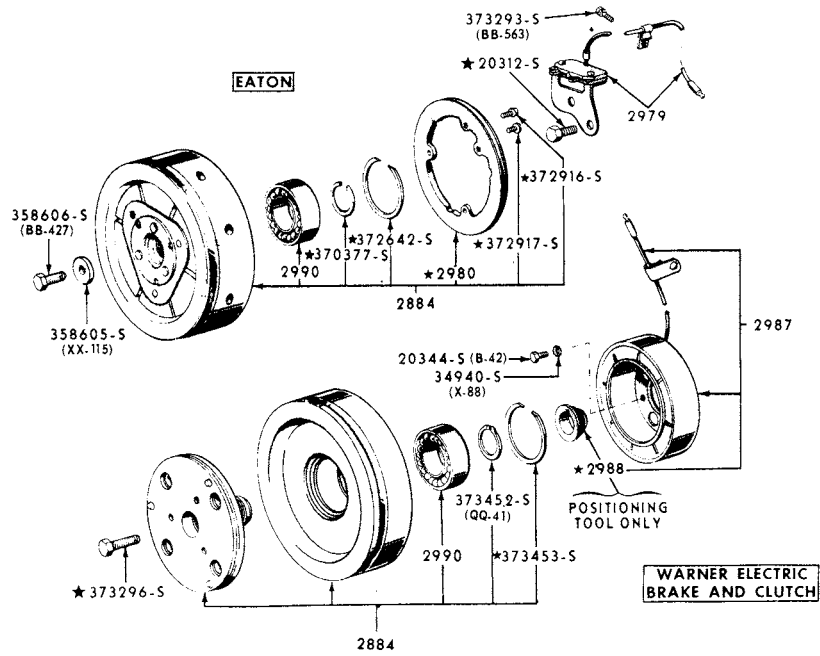

P-3216

CLUTCHES-AIR CONDITIONER  
1973/ ALL--INTEGRAL A/C

# 1973/79 LINCOLN-MERCURY CARS

ILLUSTRATION  
SECTION 197.1

1

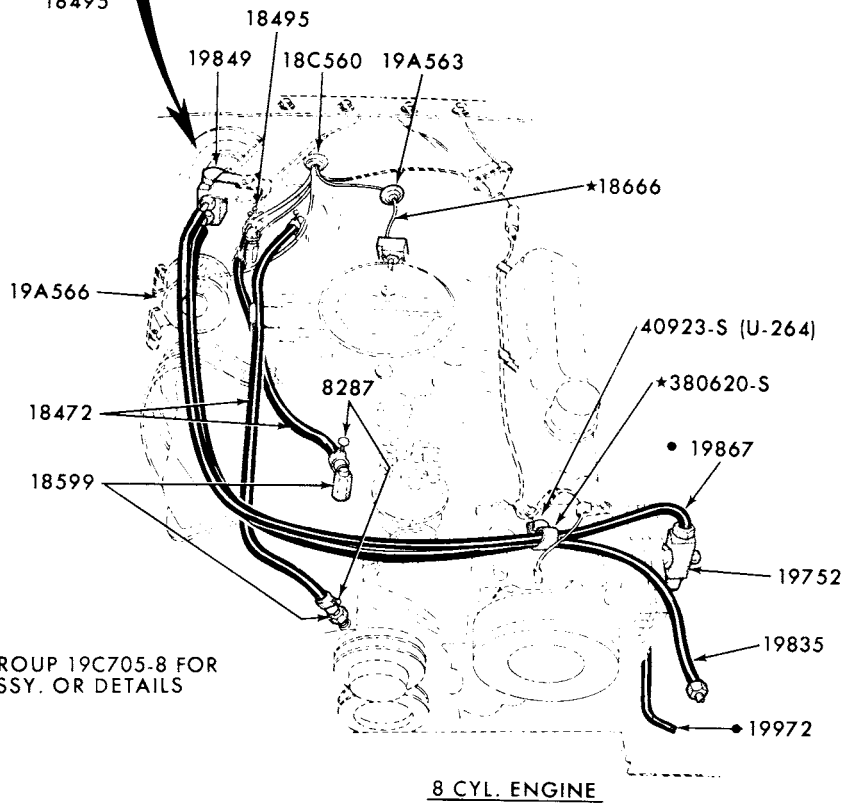
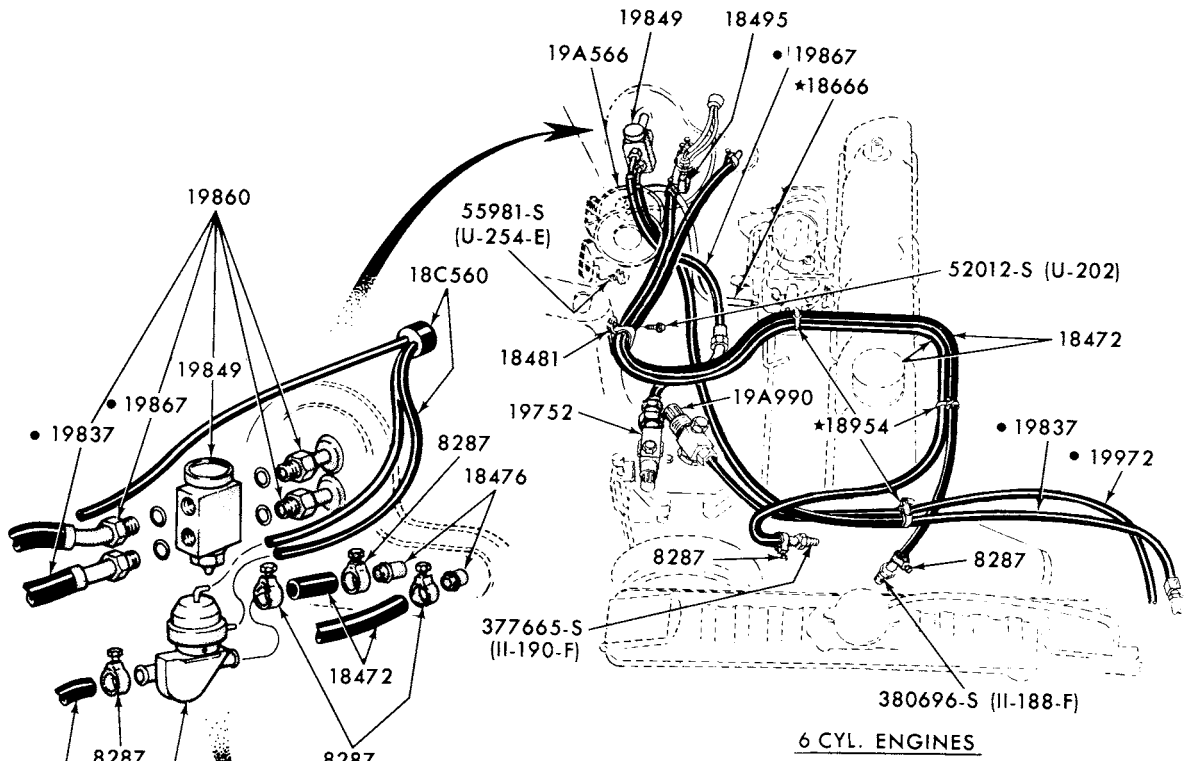

• REFER TO GROUP 19C705-8 FOR SERVICED ASSY. OR DETAILS

P-6928

## VACUUM HOSES-AIR CONDITIONER and HEATER 1973/77 COMET--INTEGRAL A/C

# 1973/79 LINCOLN-MERCURY CARS

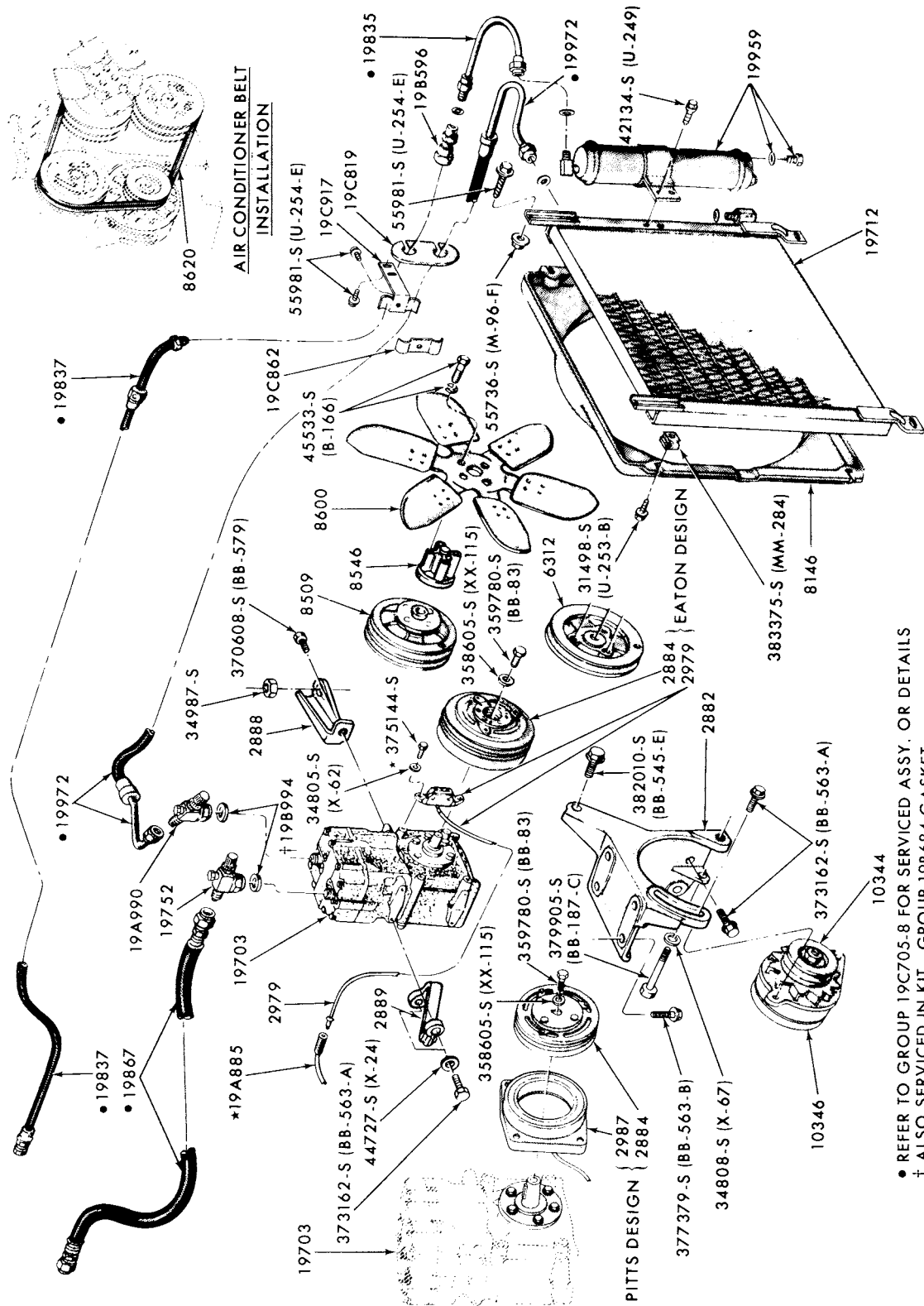

P-6904

• REFER TO GROUP 19C705-8 FOR SERVICED ASSY. OR DETAILS  
 † ALSO SERVICED IN KIT - GROUP 19B684 GASKET

AIR CONDITIONER PARTS-ENGINE COMPARTMENT  
 1973/77 COMET--6 CYL. and INTEGRAL A/C

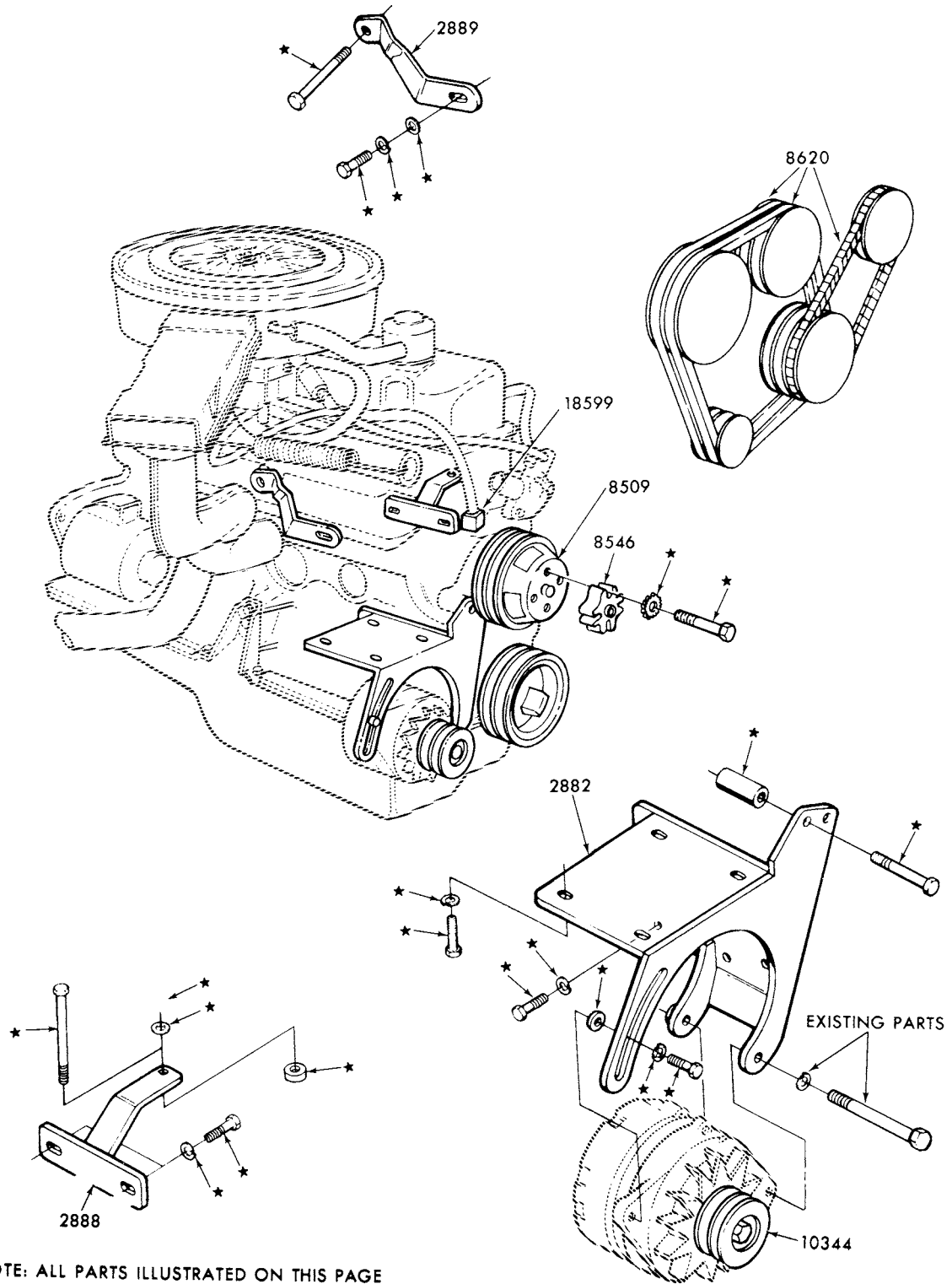

P-8853

**AIR CONDITIONER PARTS-ENGINE COMPARTMENT  
1973 MONTEGO and 1973/77 COMET, MONARCH and 1978 ZEPHYR**

# 1973/79 LINCOLN-MERCURY CARS

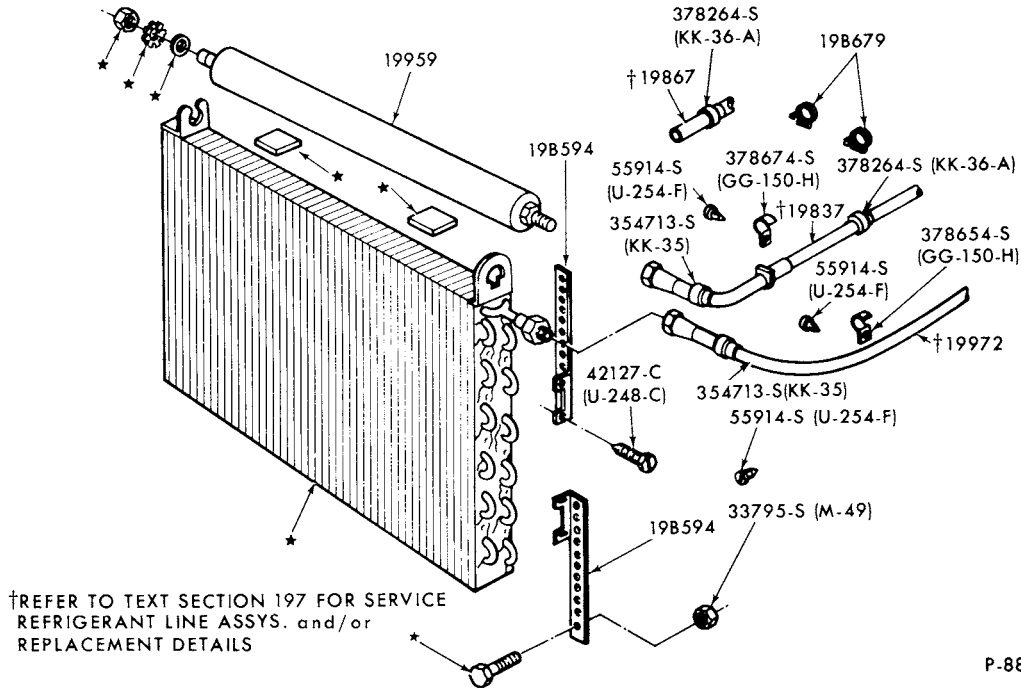

AIR CONDITIONER CONDENSER, DEHYDRATOR and RELATED PARTS  
1973/77 COMET, 1973/76 MONTEGO and 1978 ZEPHYR

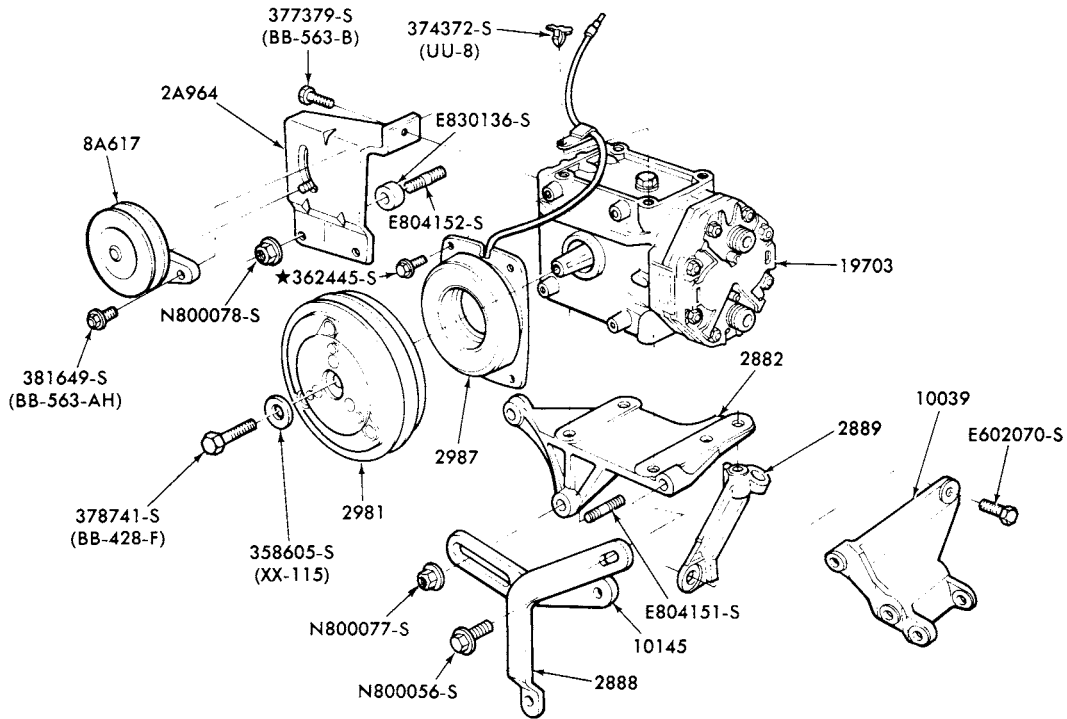

AIR CONDITIONER COMPRESSOR INSTALLATION  
1976/78 CAPRI--6 CYL.

# 1973/79 LINCOLN-MERCURY CARS

ILLUSTRATION  
SECTION 197.1

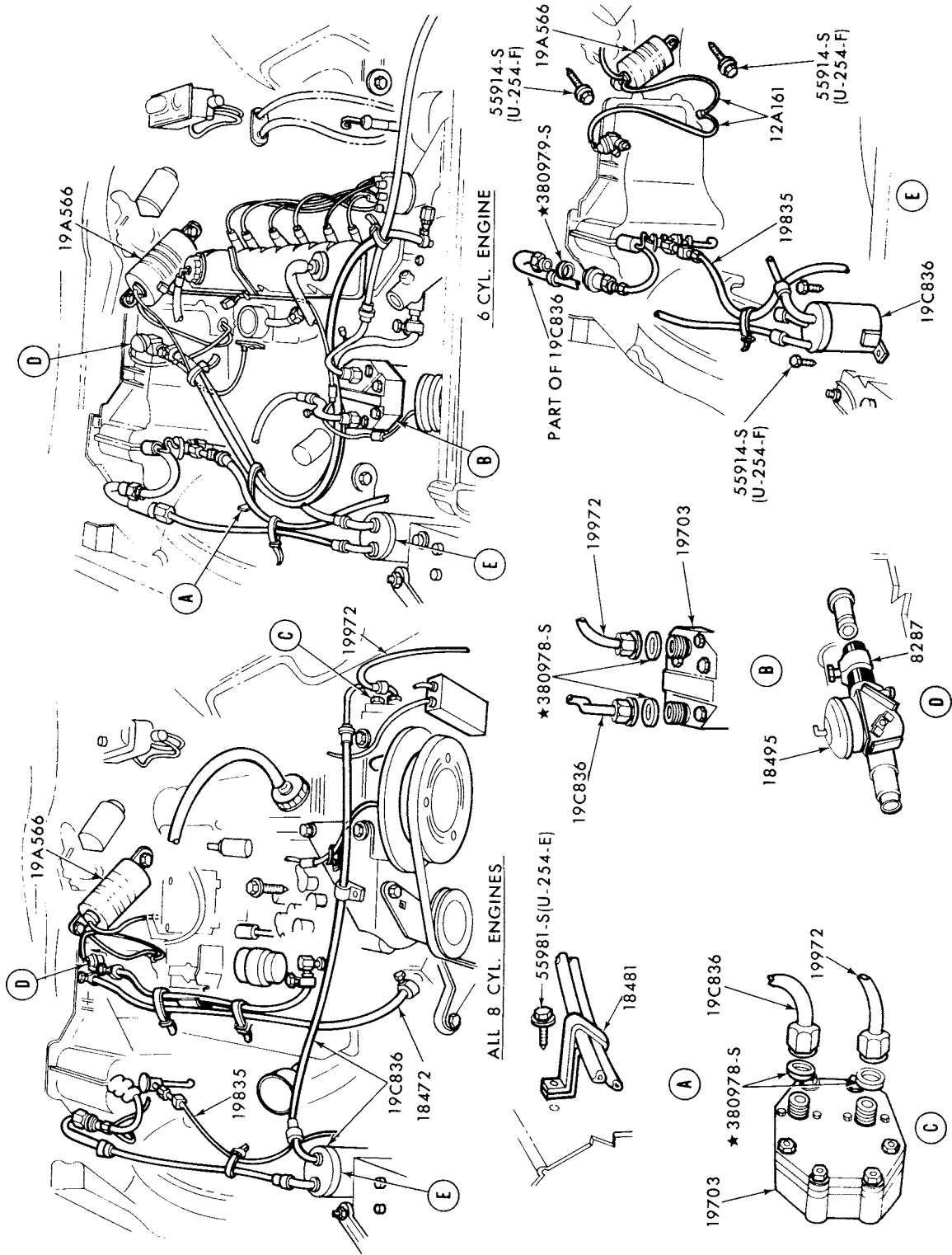

P-9965

## VACUUM HOSES-AIR CONDITIONER 1973/74 MONTEGO--INTEGRAL A/C

# 1973/79 LINCOLN-MERCURY CARS

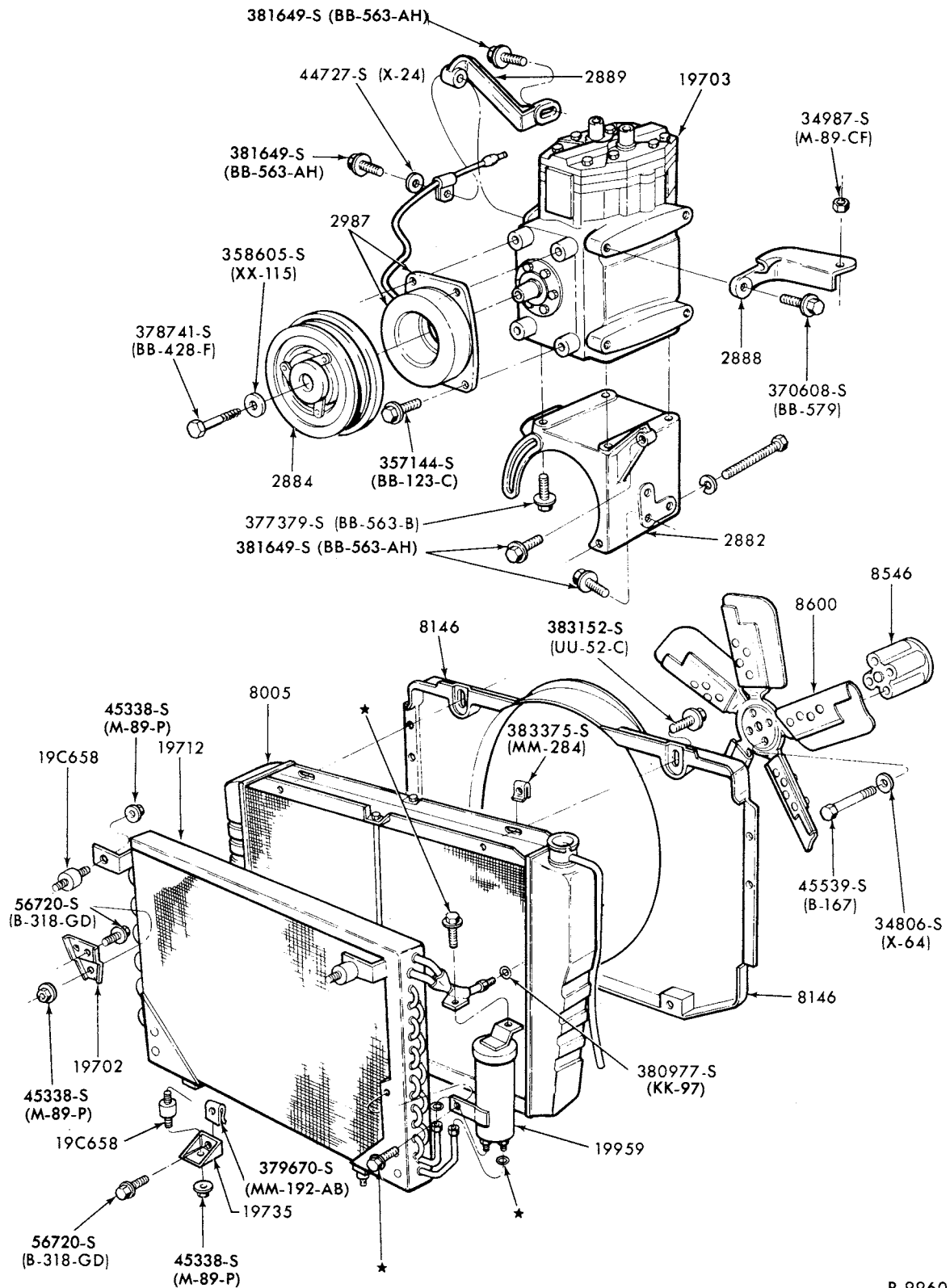

P-9960

AIR CONDITIONER COMPRESSOR, CONDENSER, DEHYDRATOR and RELATED PARTS  
1973/74 MONTEGO--6 CYL. and INTEGRAL A/C



# 1973/79 LINCOLN-MERCURY CARS

ILLUSTRATION  
SECTION 197.1

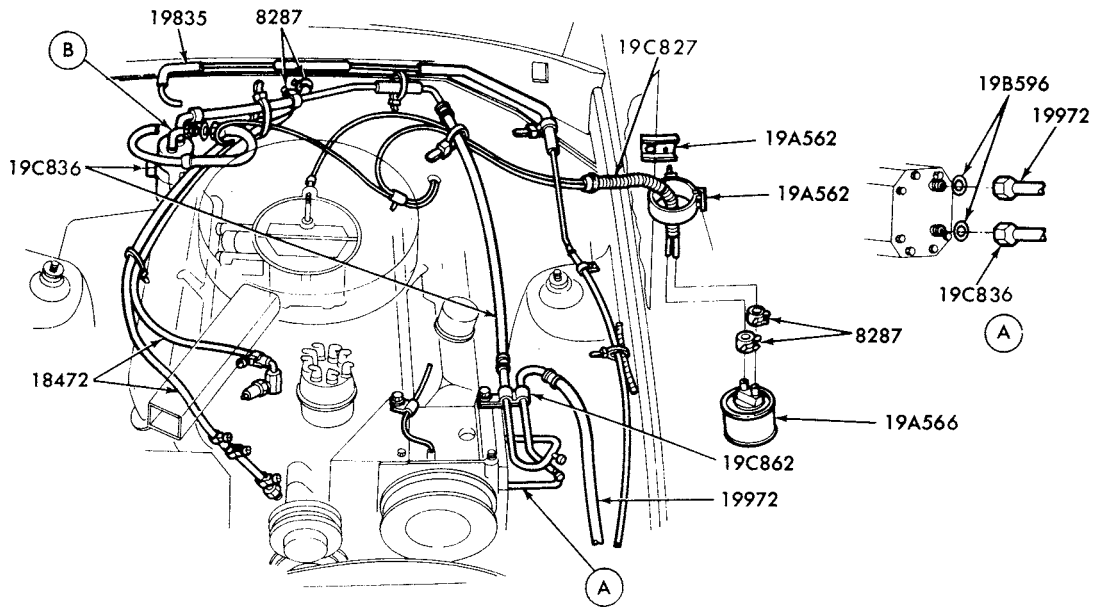

ALL 8 CYLINDERS ENGINES

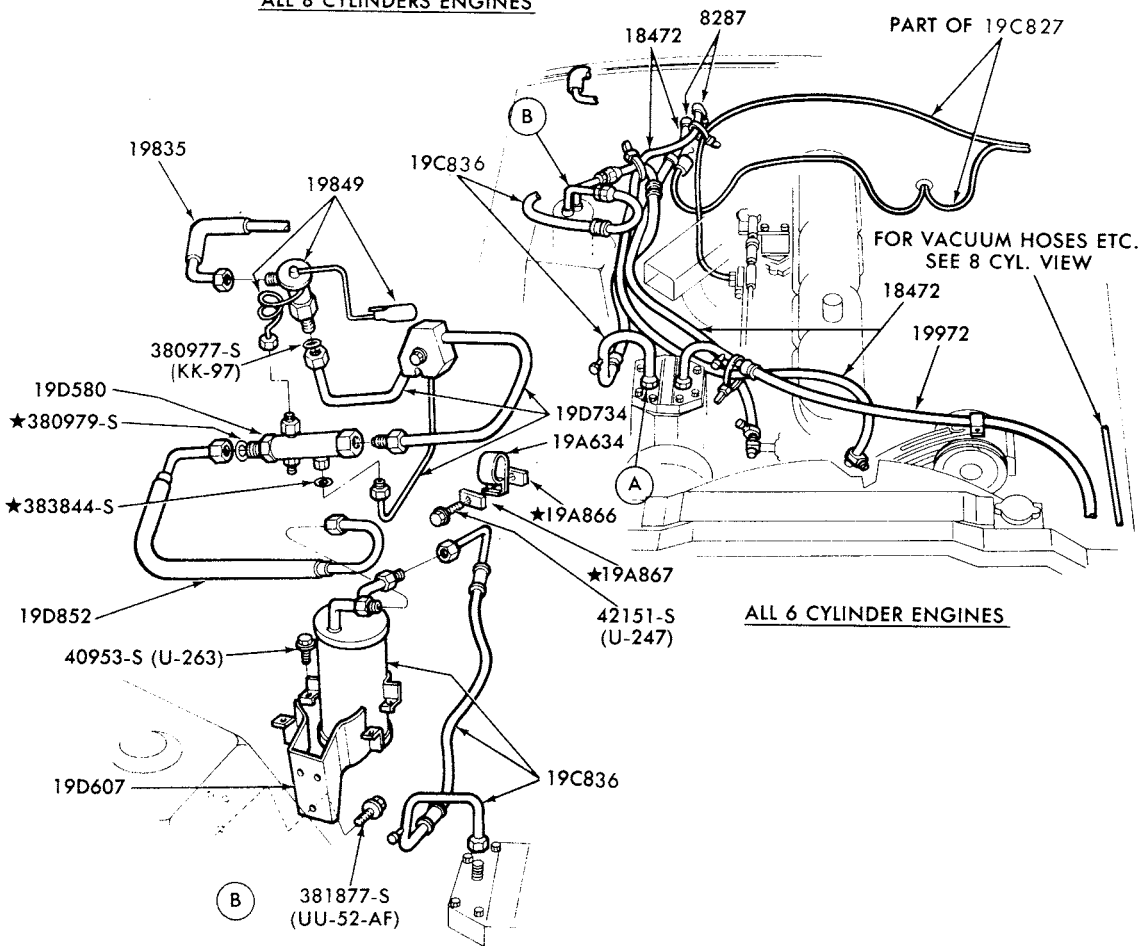

ALL 6 CYLINDER ENGINES

P-12295

## VACUUM HOSES-AIR CONDITIONER 1975 MONARCH--INTEGRAL A/C

# 1973/79 LINCOLN-MERCURY CARS

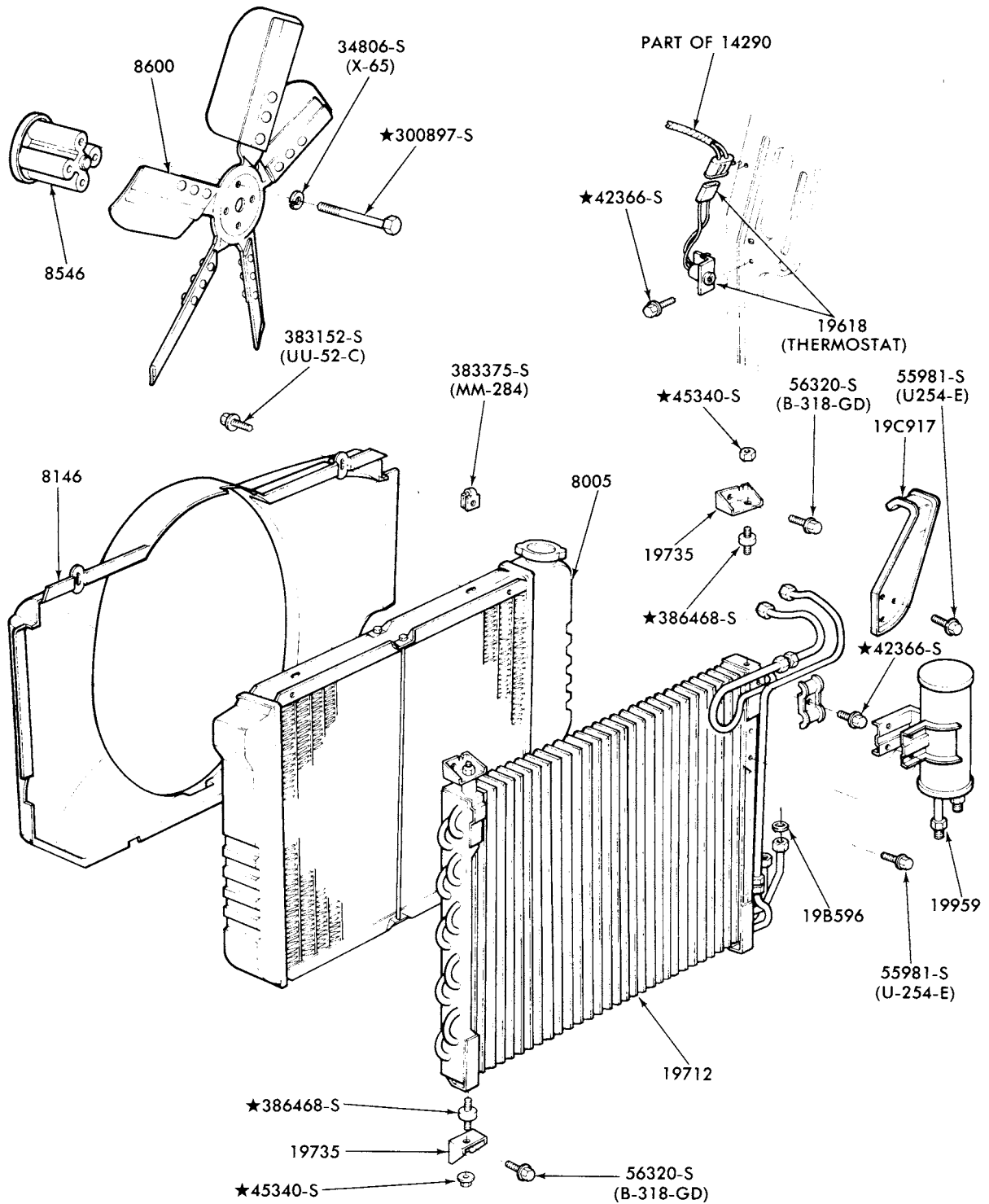

P-12296

AIR CONDITIONER CONDENSER, DEHYDRATOR and RELATED PARTS  
1975/ MONARCH--INTEGRAL A/C

**1973/79  
LINCOLN-MERCURY CARS**

ILLUSTRATION  
SECTION 197.1

9

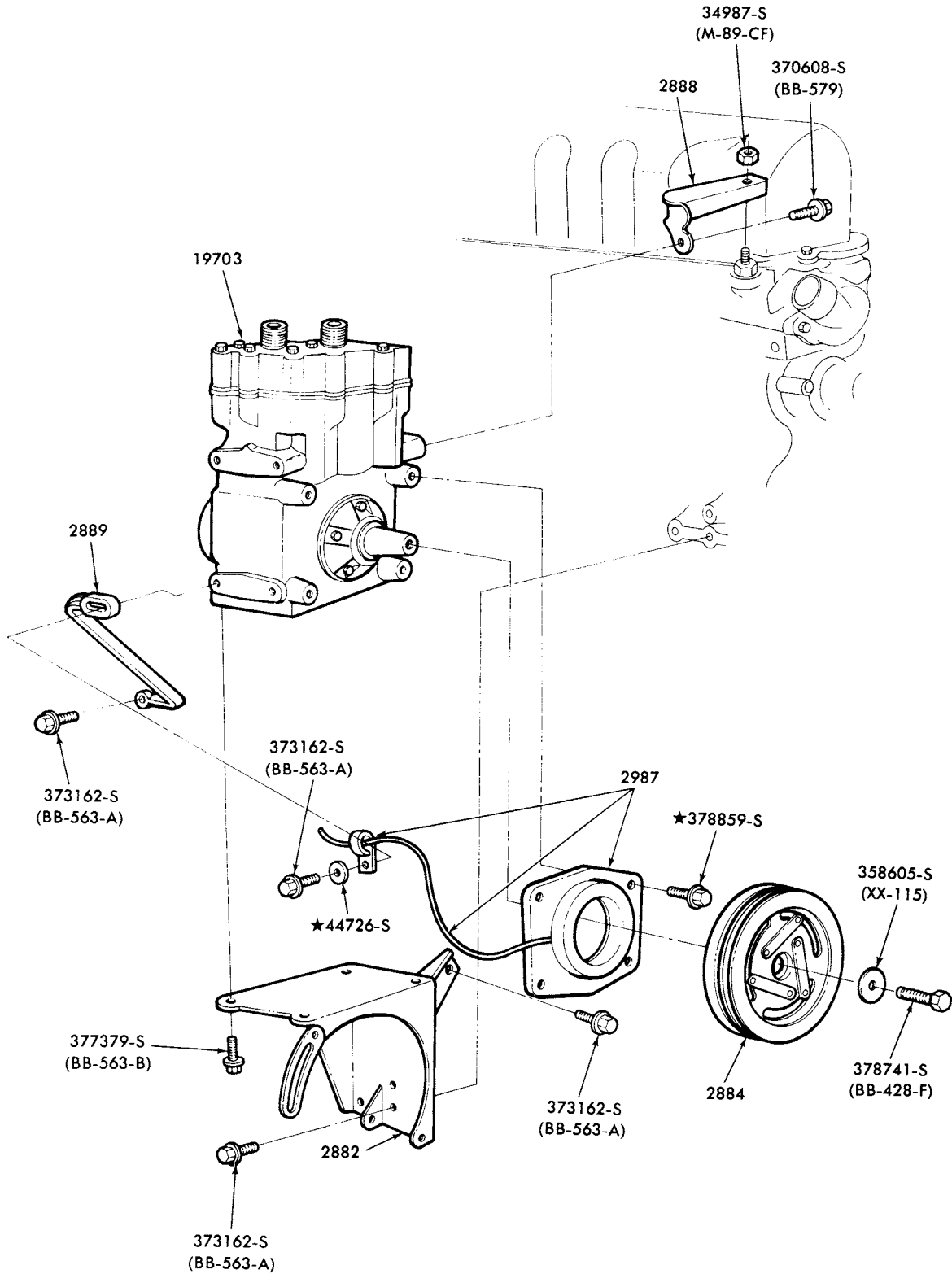

P-12299

**AIR CONDITIONER COMPRESSOR INSTALLATION and RELATED PARTS  
1975 MONARCH--6 CYL. and INTEGRAL A/C**

JANUARY, 1982

COPYRIGHT © 1982 — FORD MOTOR — DEARBORN, MICHIGAN  
COMPANY

NEW ISSUE

# 1973/79 LINCOLN-MERCURY CARS

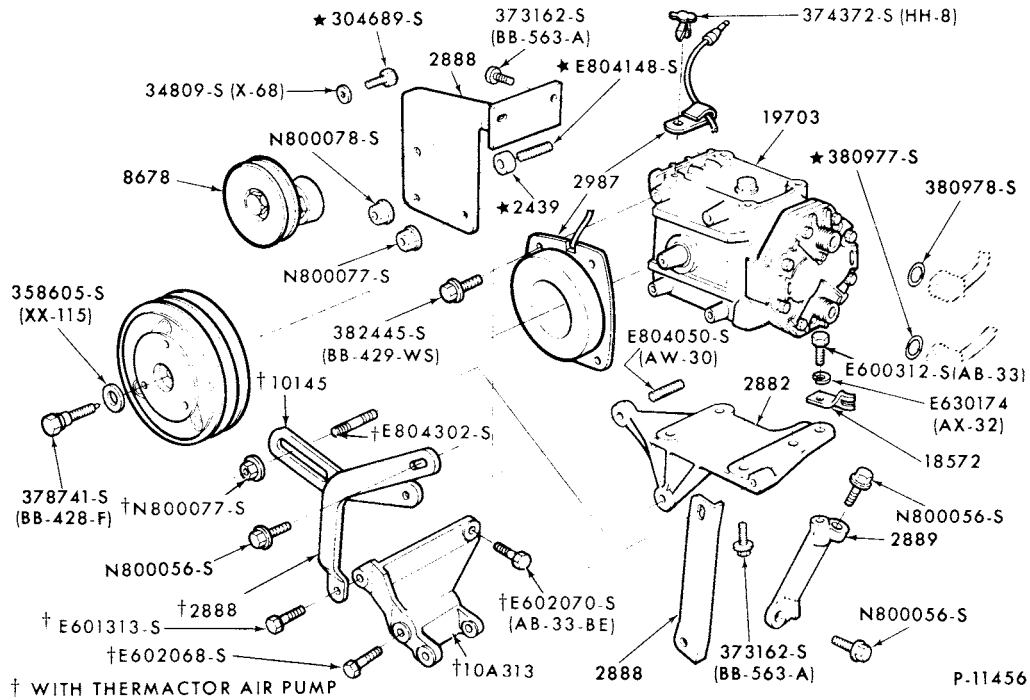

AIR CONDITIONER COMPRESSOR INSTALLATION  
1974 CAPRI--6 CYL. 171 (2800 cc) and INTEGRAL A/C

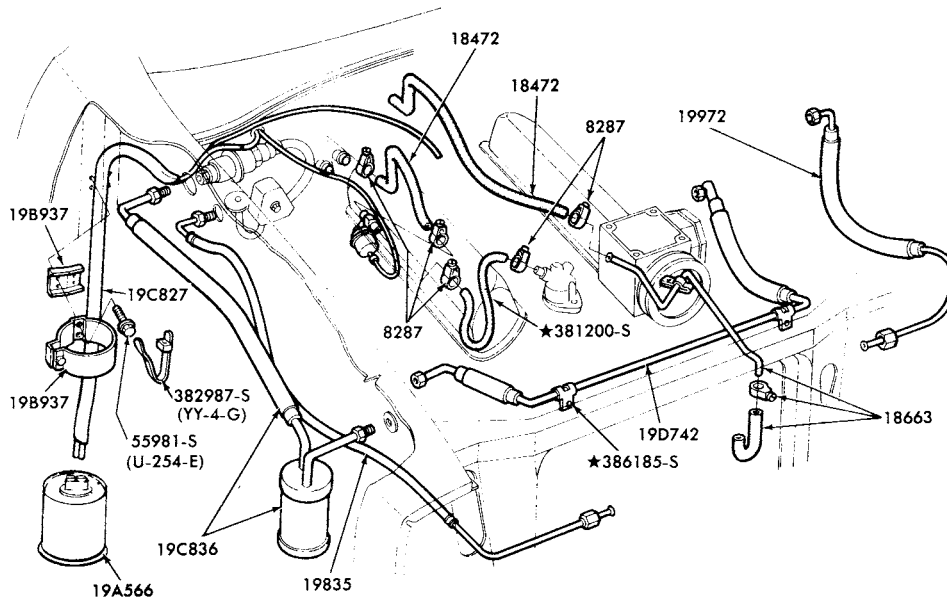

VACUUM HOSES-AIR CONDITIONER  
1975/ BOBCAT--6 CYL. and INTEGRAL A/C

**1973/79  
LINCOLN-MERCURY CARS**

ILLUSTRATION  
SECTION 197.1

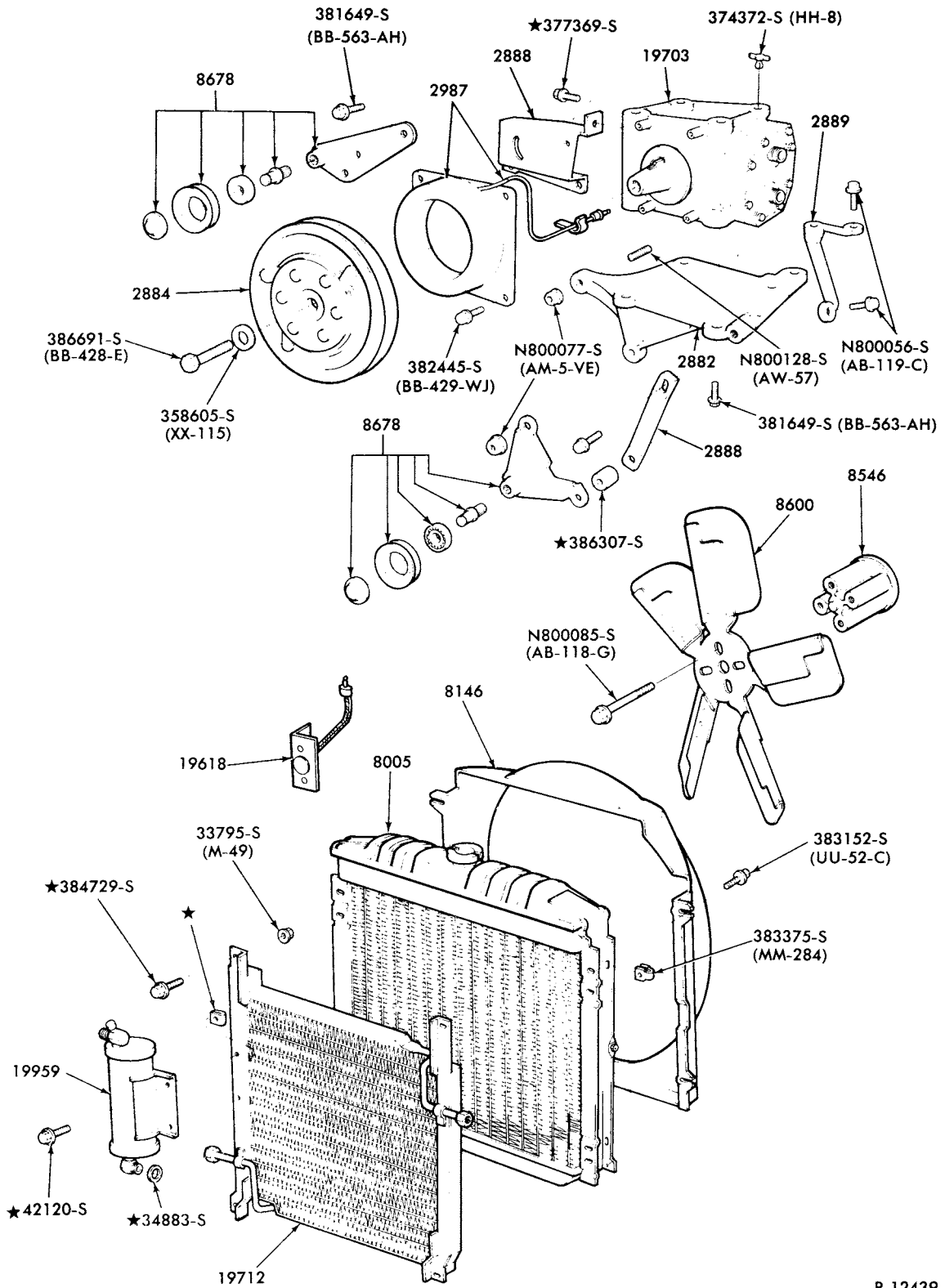

P-12439

**AIR CONDITIONER PARTS-ENGINE COMPARTMENT  
1975/ BOBCAT--6 CYL. and INTEGRAL A/C**

### 1973/79 LINCOLN-MERCURY CARS

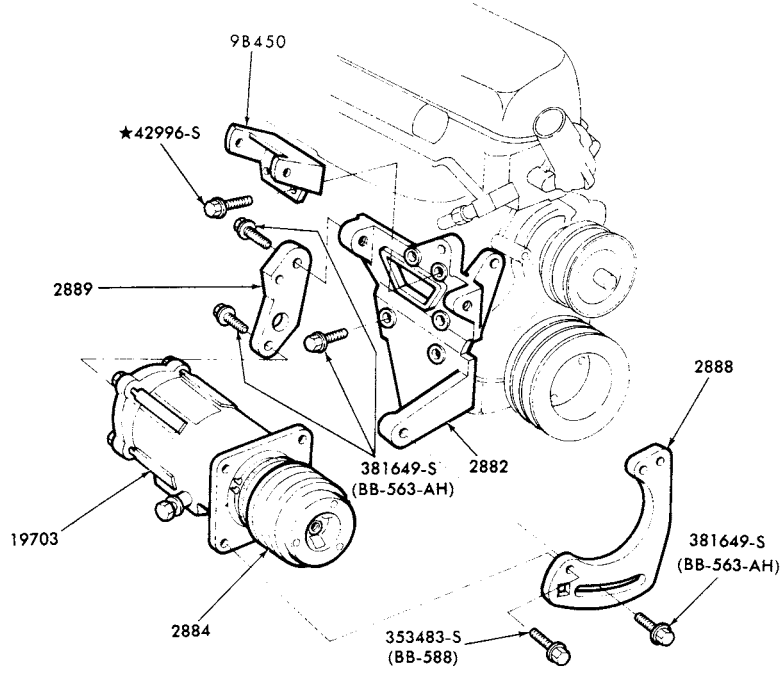

P-12742

AIR CONDITIONER COMPRESSOR INSTALLATION  
1976/ MONARCH--6 CYL. and INTEGRAL A/C

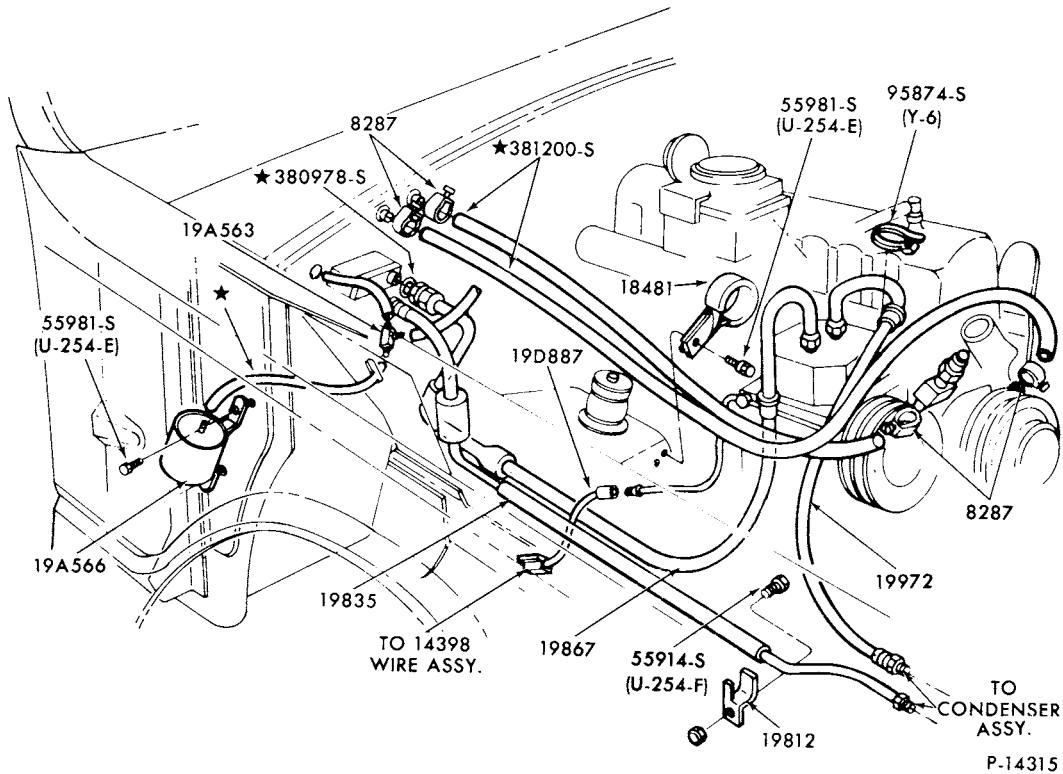

P-14315

VACUUM HOSES - AIR CONDITIONER  
1978/ ZEPHYR and 1979 CAPRI--6 CYL. INTEGRAL A/C

# 1973/79 LINCOLN-MERCURY CARS

ILLUSTRATION  
SECTION 197.1

13

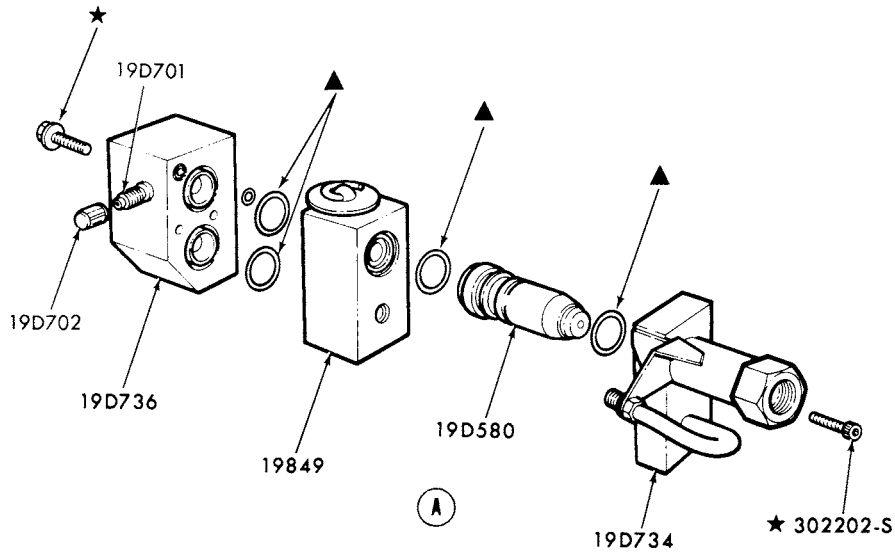
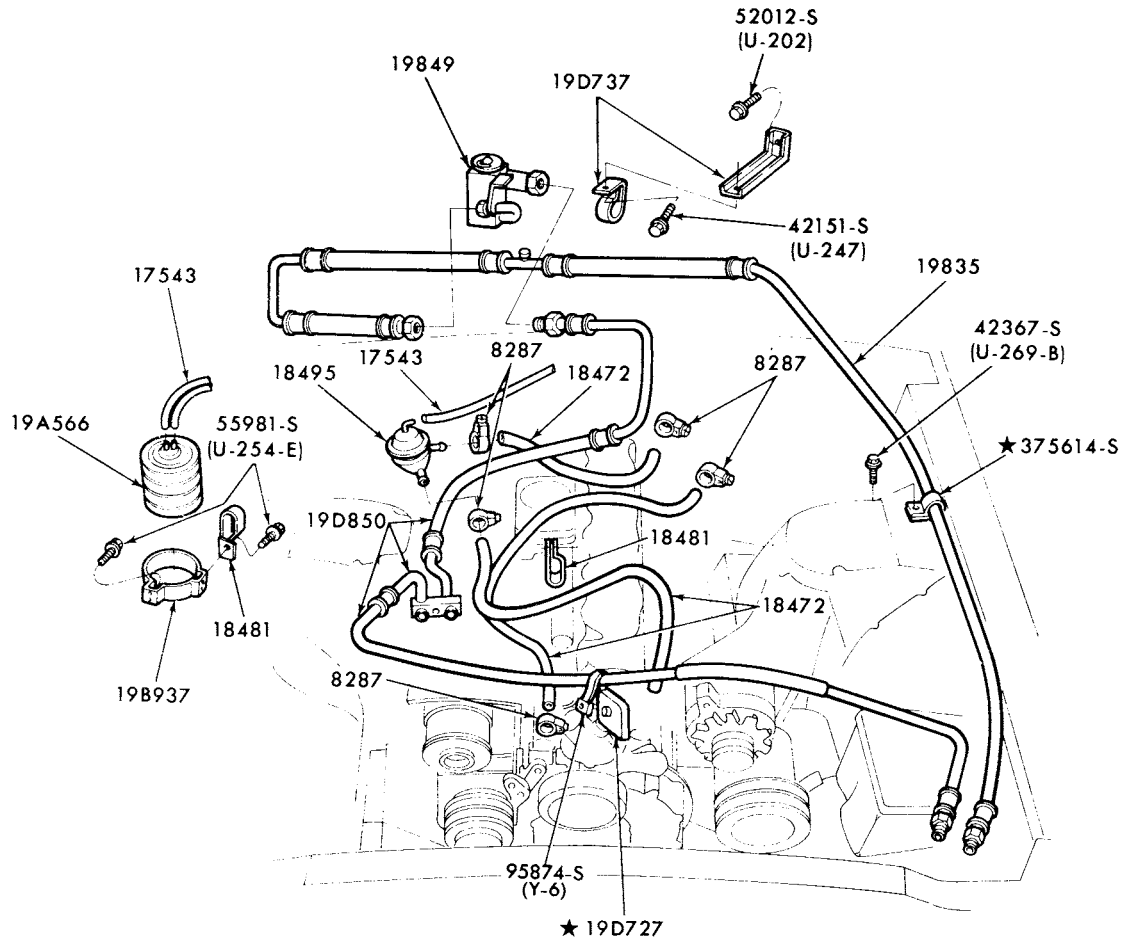

▲ SERVICED ONLY IN KIT—GROUP 19B596

P-12744

VACUUM HOSES - AIR CONDITIONER  
1976/ MONARCH--6 CYL. and INTEGRAL A/C

**1973/79  
LINCOLN-MERCURY CARS**

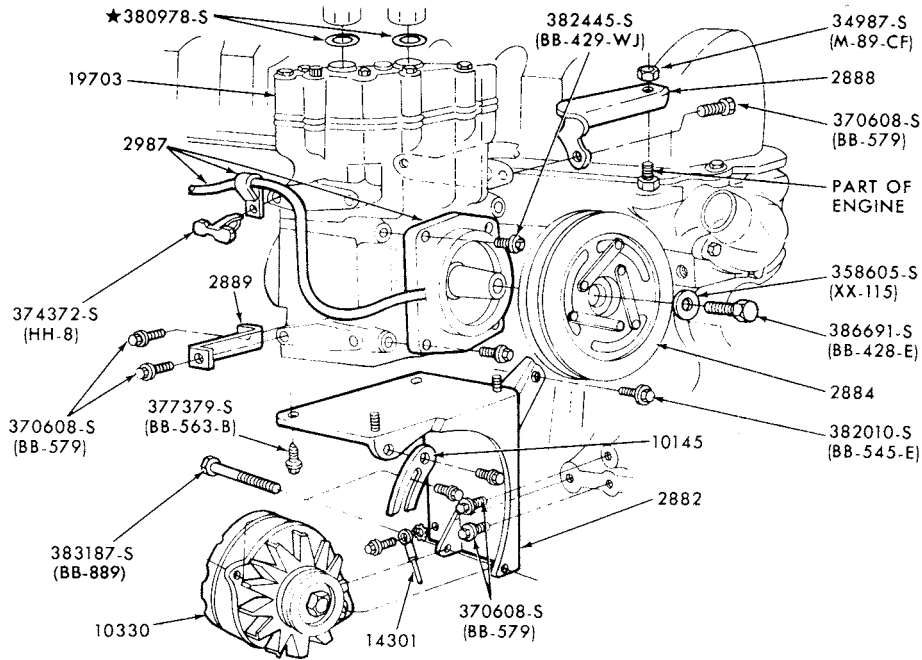

P-14318

AIR CONDITIONER COMPRESSOR INSTALLATION  
1978/ ZEPHYR and 1979 CAPRI--6 CYL. INTEGRAL A/C

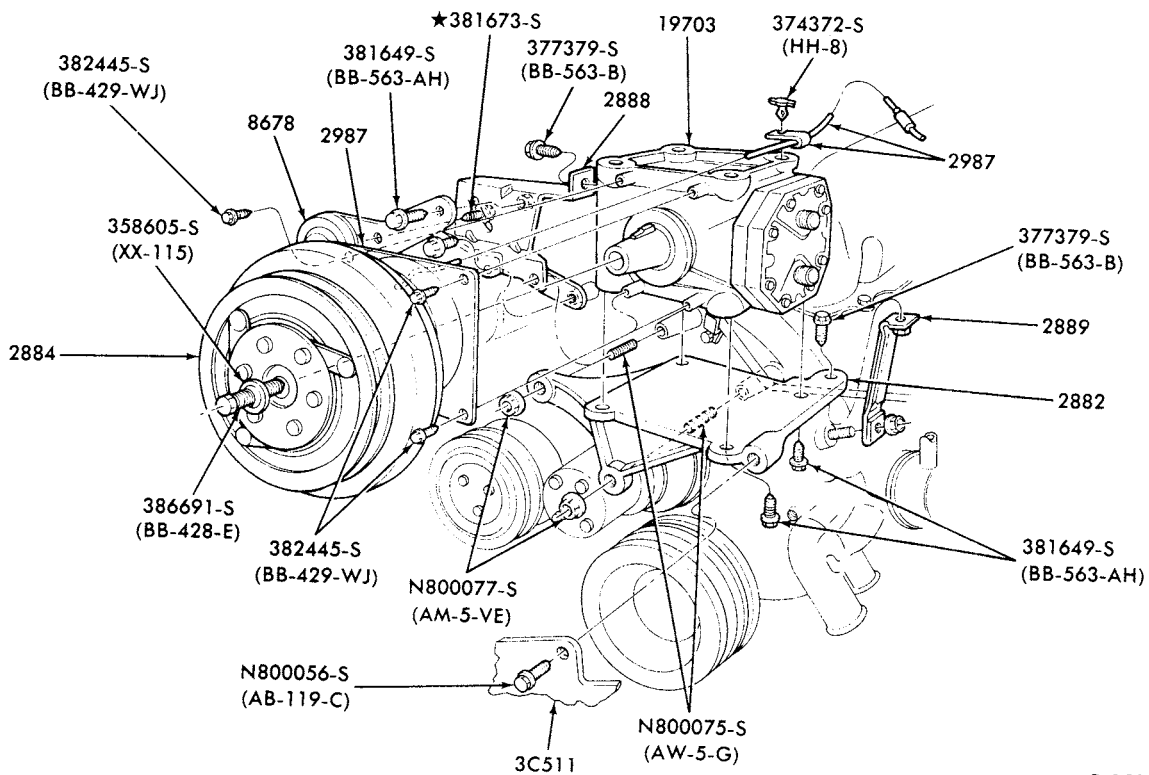

P-15059

AIR CONDITIONER COMPRESSOR INSTALLATION  
1979 CAPRI--6 CYL. INTEGRAL A/C



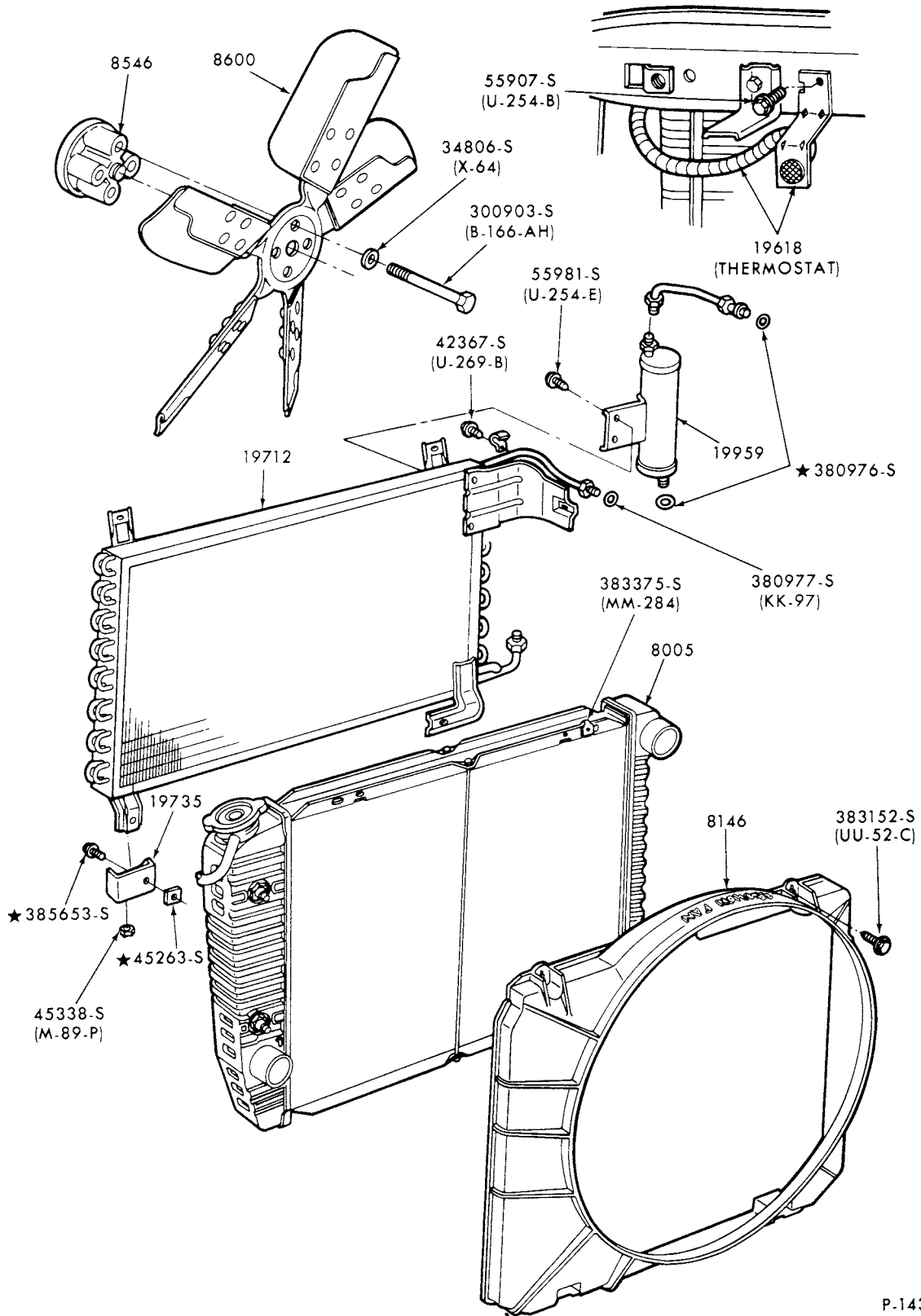

P.14365

**AIR CONDITIONER CONDENSER, DEHYDRATOR and RELATED PARTS  
1978/ ZEPHYR and 1979 CAPRI--6 CYL. INTEGRAL A/C**

1973/79  
LINCOLN-MERCURY CARS

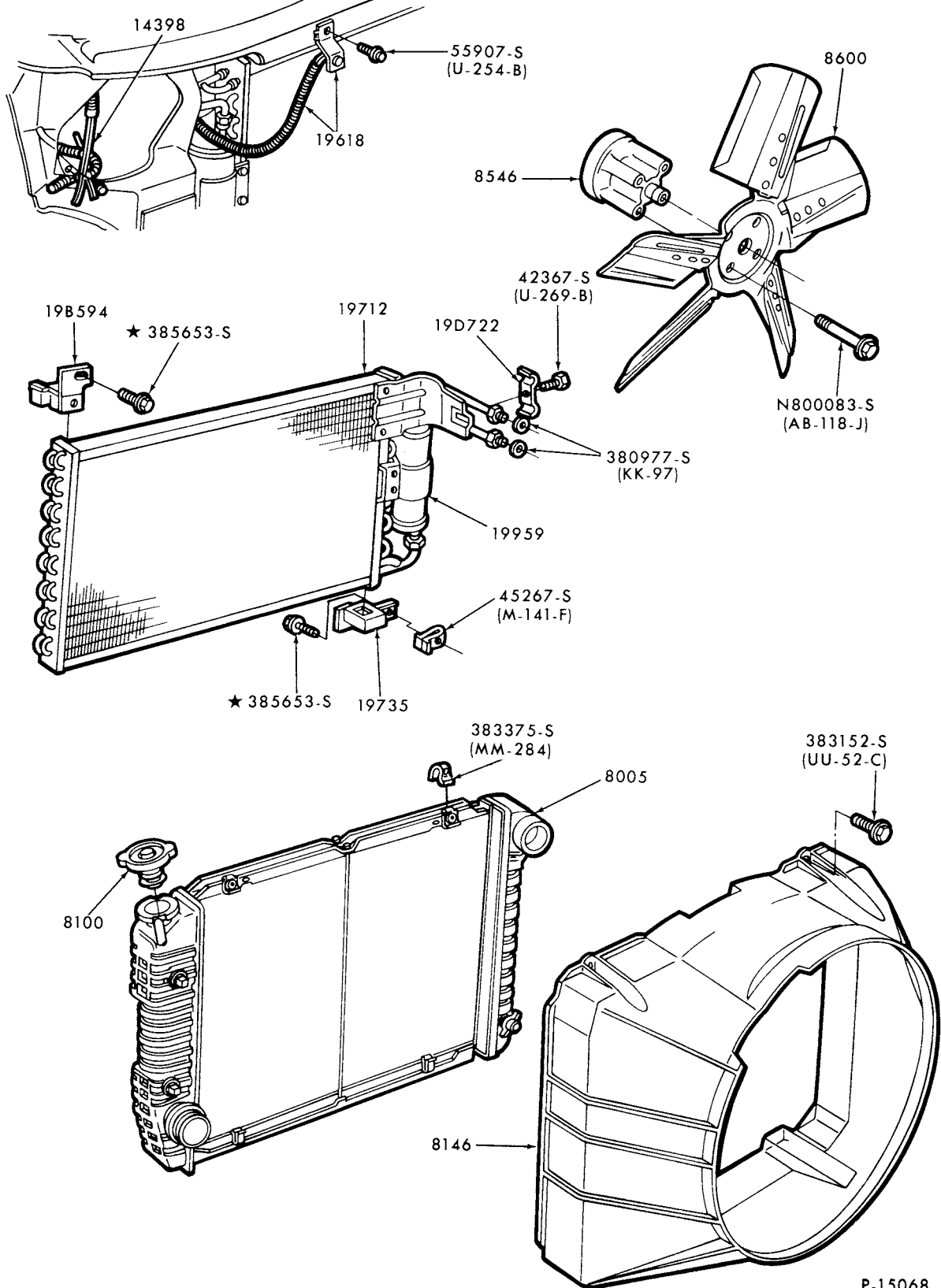

P-15068

AIR CONDITIONER CONDENSER, DEHYDRATOR and RELATED PARTS  
1979 CAPRI--6 CYL. INTEGRAL A/C

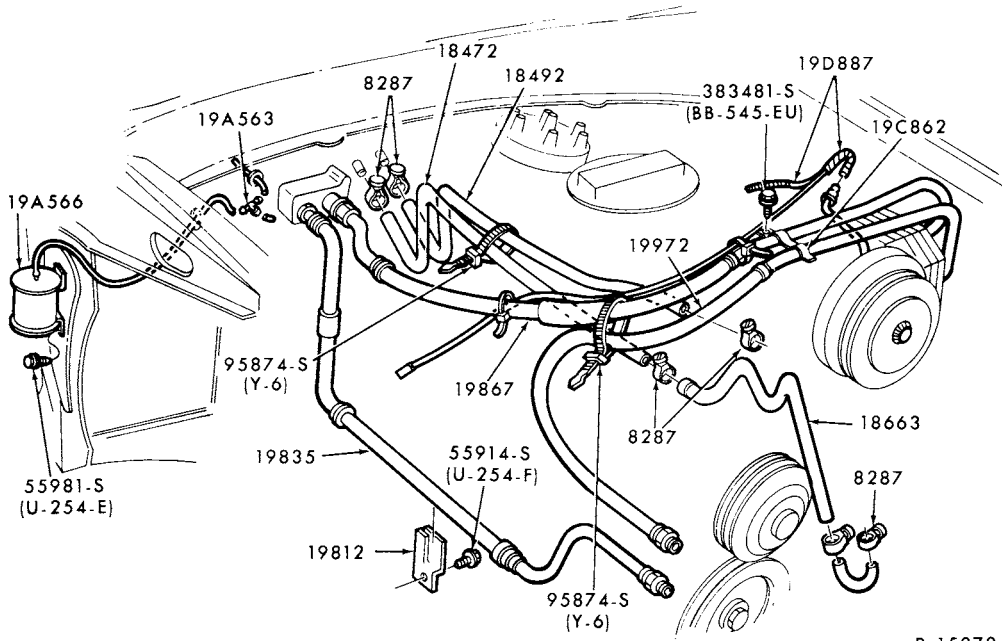

P-15070

VACUUM HOSES - AIR CONDITIONER  
1979 CAPRI--6 CYL. INTEGRAL A/C

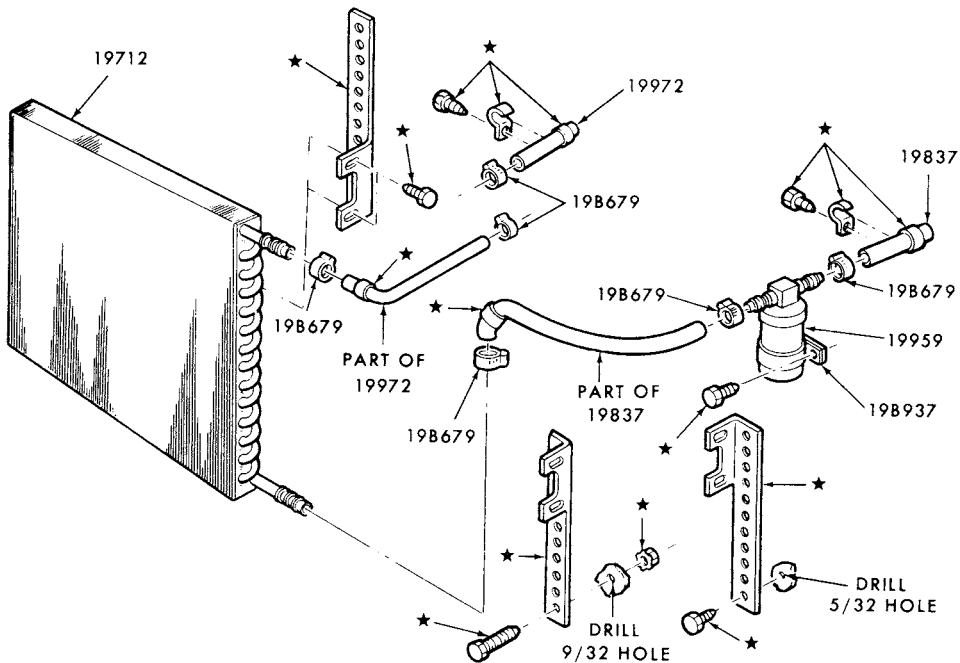

P-15515

AIR CONDITIONER CONDENSER and DEHYDRATOR-BUILT-IN A/C (DEALER INSTALLED)  
1979 6 CYL.-TYPICAL

1973/79  
**LINCOLN-MERCURY CARS**

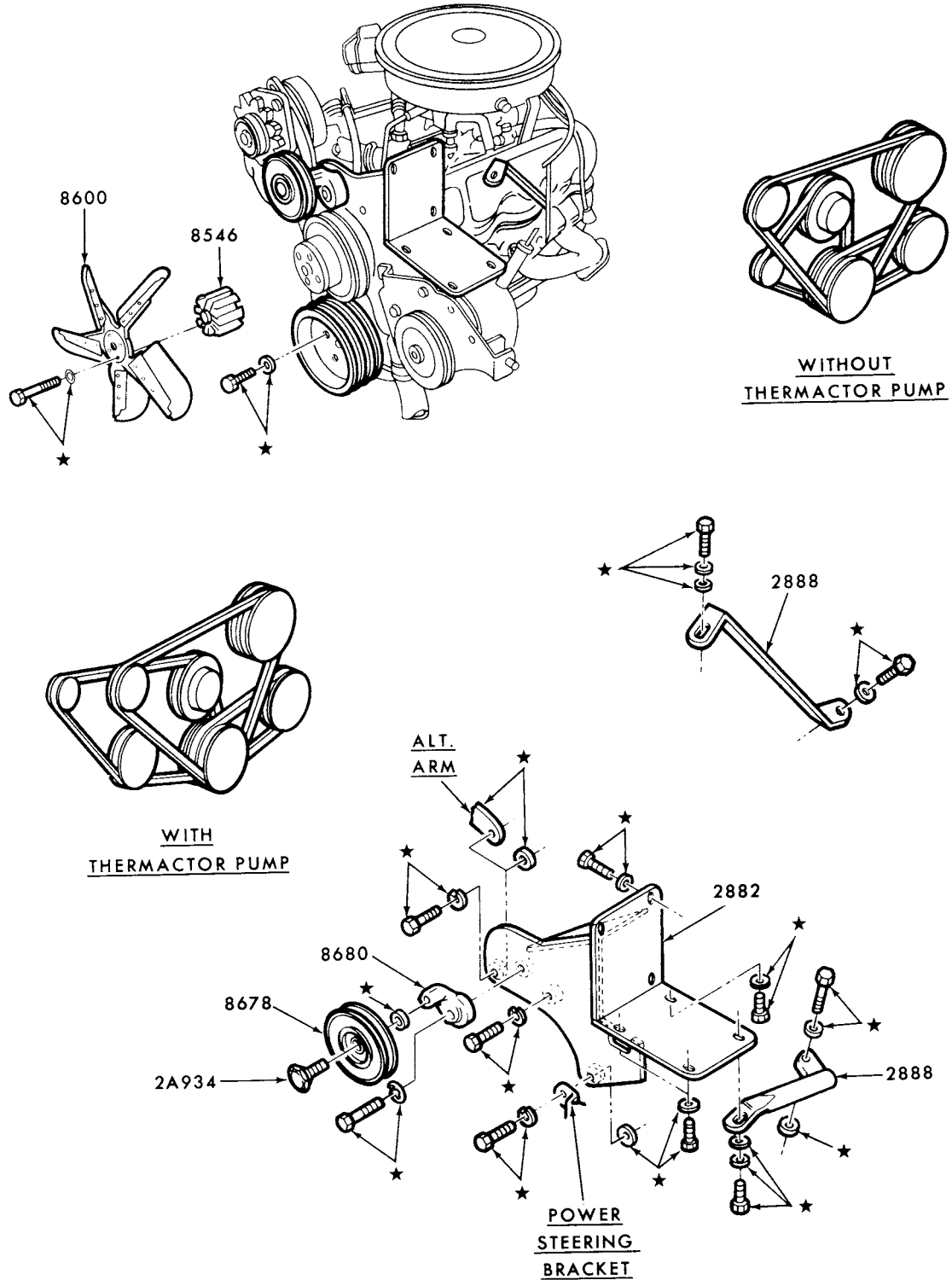

NOTE: ALL PARTS ILLUSTRATED ON THIS PAGE  
ARE PART OF THE 19B969 ENGINE KIT.

P-15495

AIR CONDITIONER COMPRESSOR BRACKETS and PULLEYS  
BUILT-IN A/C (DEALER INSTALLED)  
1979 BOBCAT and CAPRI--6 CYL. 200

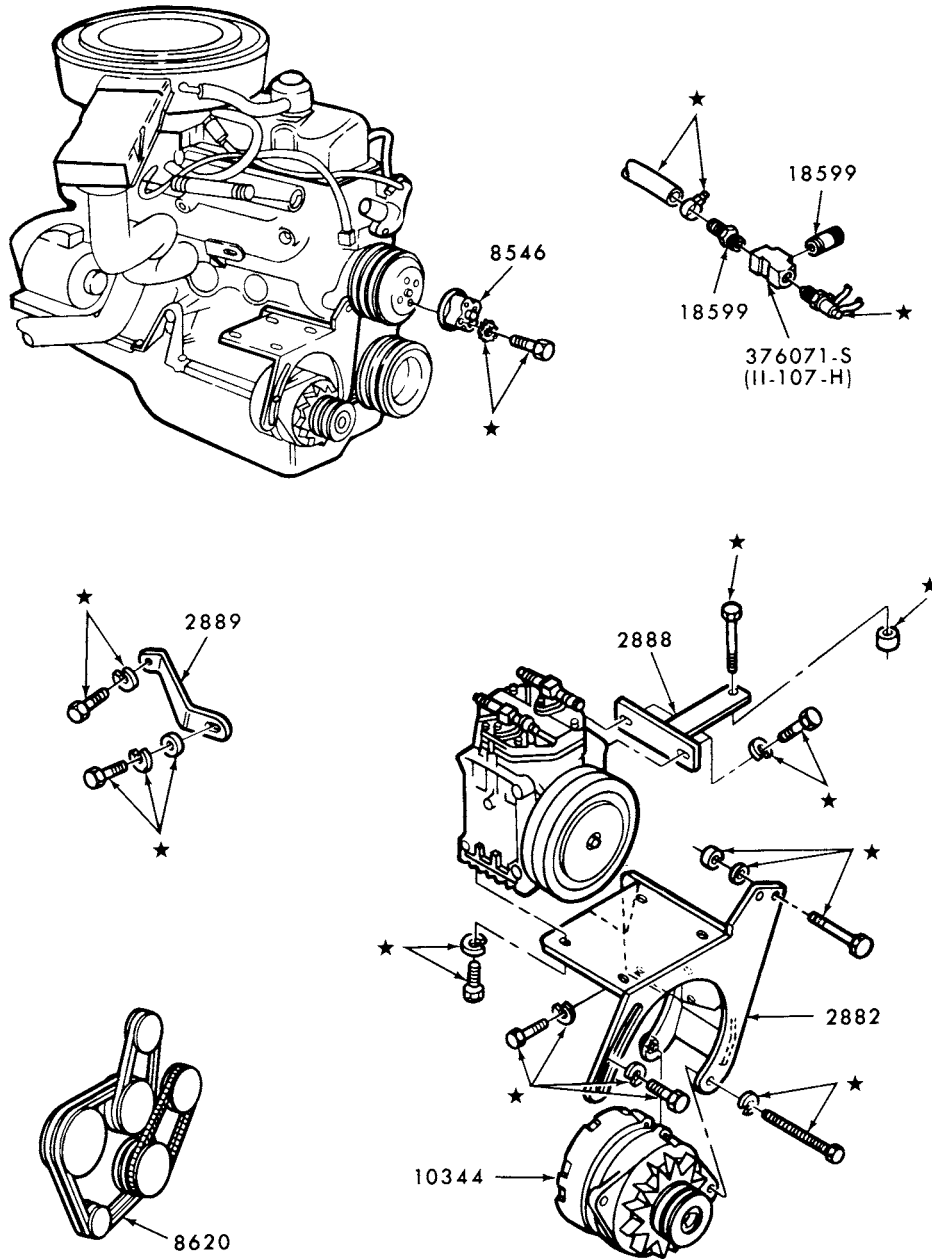

NOTE: ALL PARTS ILLUSTRATED ON THIS PAGE  
ARE PART OF THE 19B969 ENGINE KIT.

P-15496

AIR CONDITIONER COMPRESSOR BRACKETS and PULLEYS  
BUILT-IN A/C (DEALER INSTALLED)  
1979 ZEPHYR--6 CYL. 200

**1973/79  
LINCOLN-MERCURY CARS**

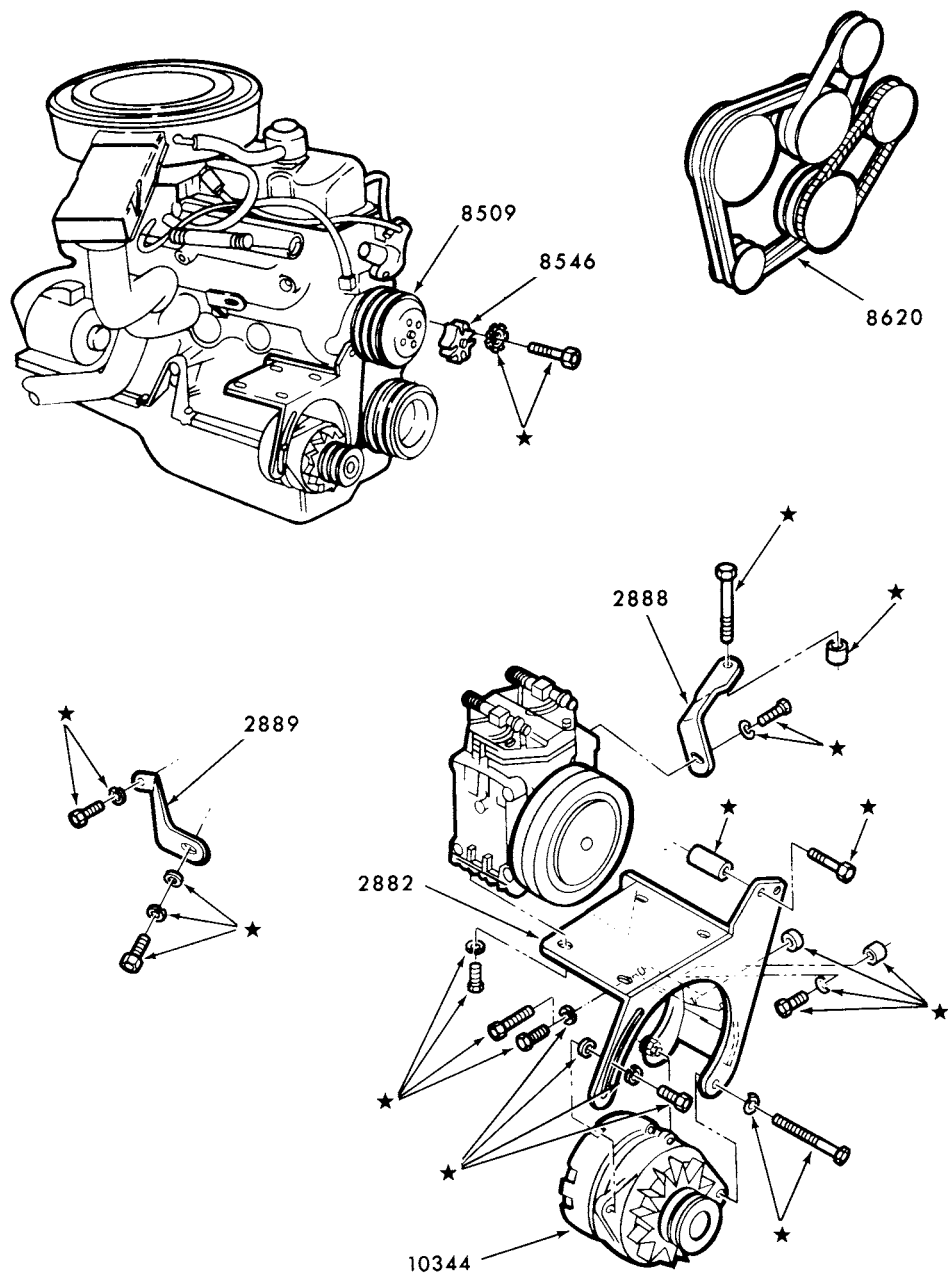

NOTE: ALL PARTS ILLUSTRATED ON THIS PAGE  
ARE PART OF THE 19B969 ENGINE KIT.

P-15497

AIR CONDITIONER COMPRESSOR BRACKETS and PULLEYS  
BUILT-IN A/C (DEALER INSTALLED)  
1979 MONARCH--6 CYL. 200 (w/o POWER STEERING)

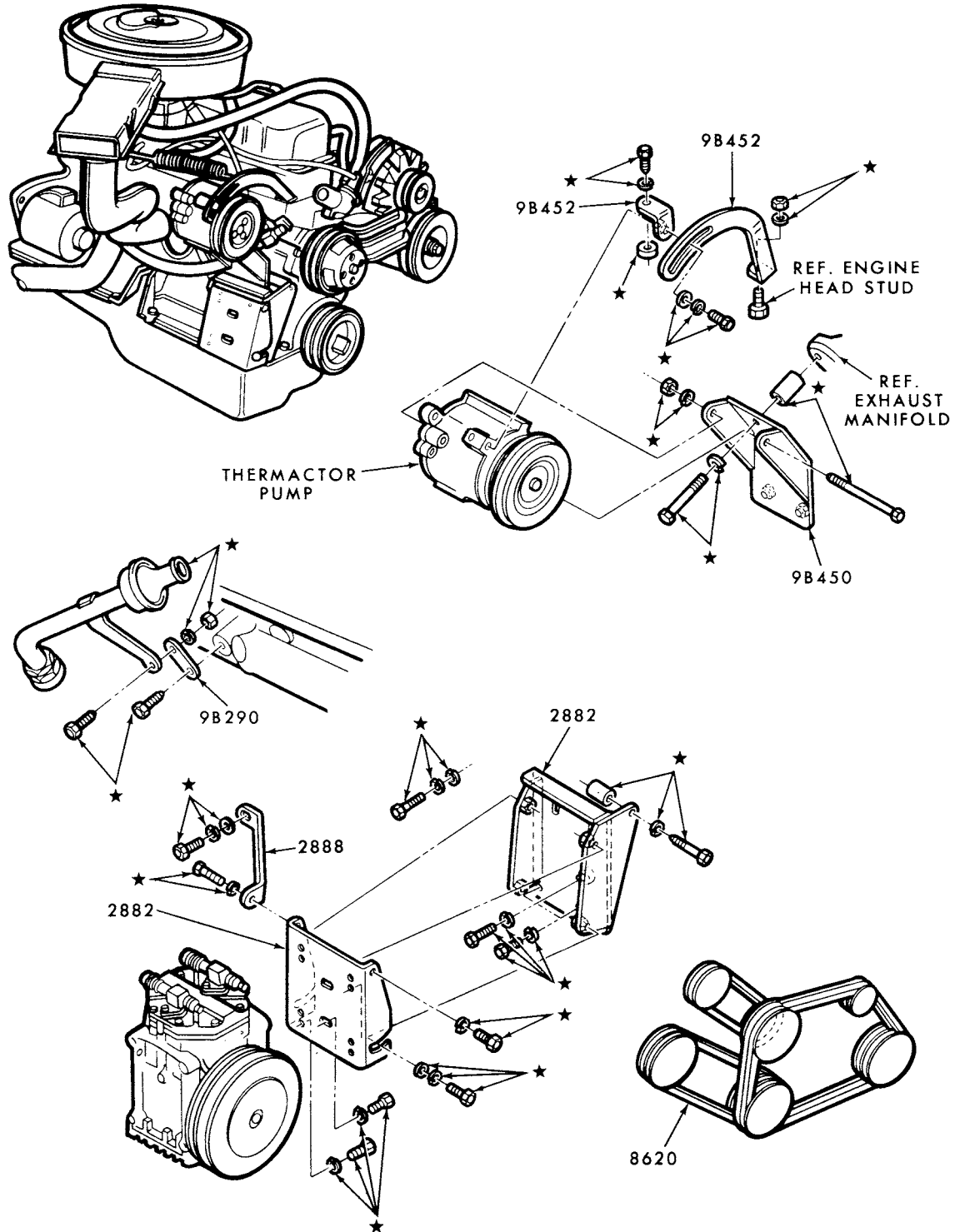

NOTE: ALL PARTS ILLUSTRATED ON THIS PAGE  
ARE PART OF THE 193969 ENGINE KIT.

P-15498

AIR CONDITIONER COMPRESSOR BRACKETS and PULLEYS  
BUILT-IN A/C (DEALER INSTALLED)  
1979 MONARCH--6 CYL. 200 (w/POWER STEERING)

# 1973/79 LINCOLN-MERCURY CARS

ILLUSTRATION  
SECTION 197.2

1

P-6905

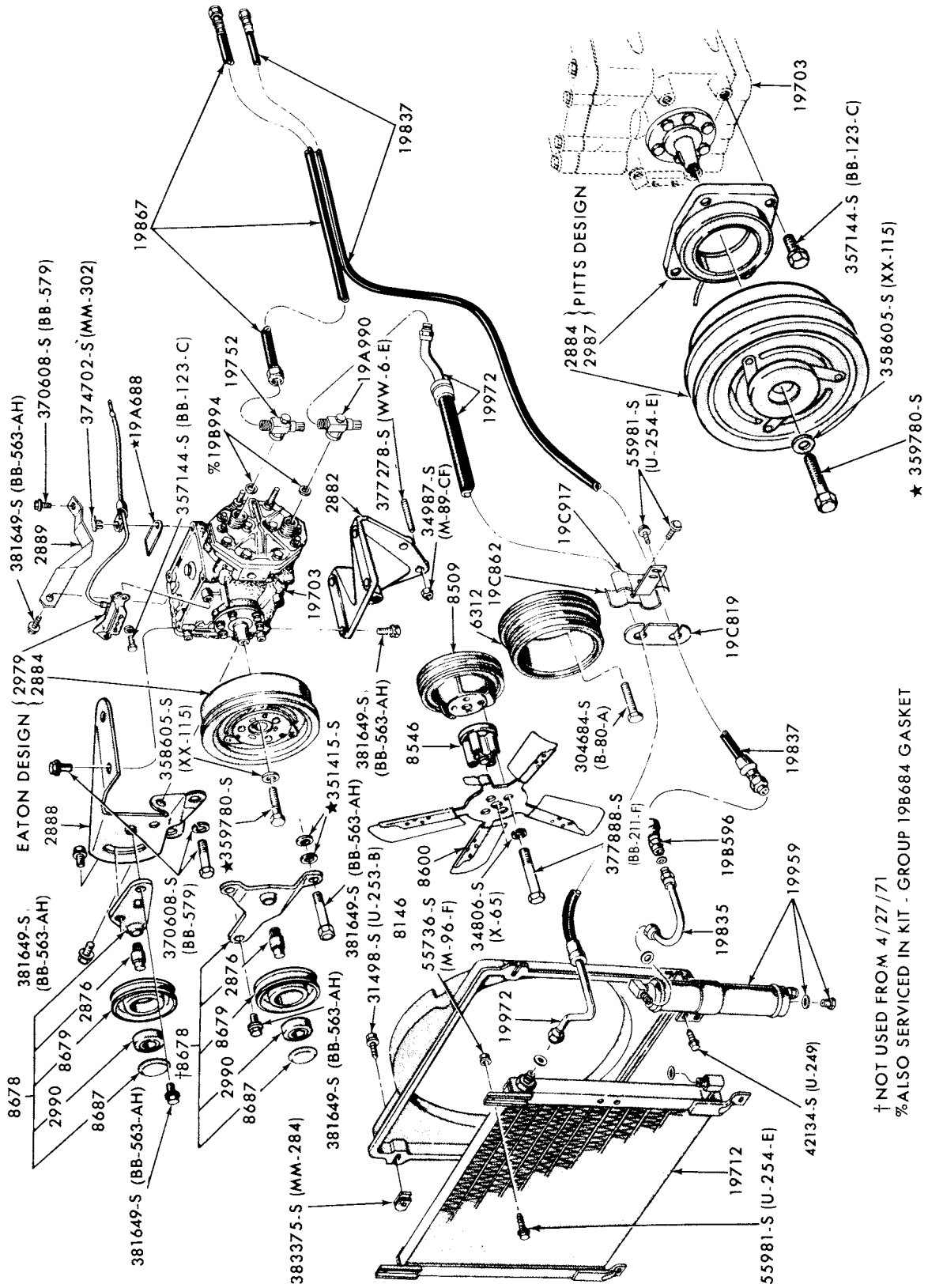

AIR CONDITIONER PARTS-ENGINE COMPARTMENT  
1973/77 COMET-8 CYL. 302



# 1973/79 LINCOLN-MERCURY CARS

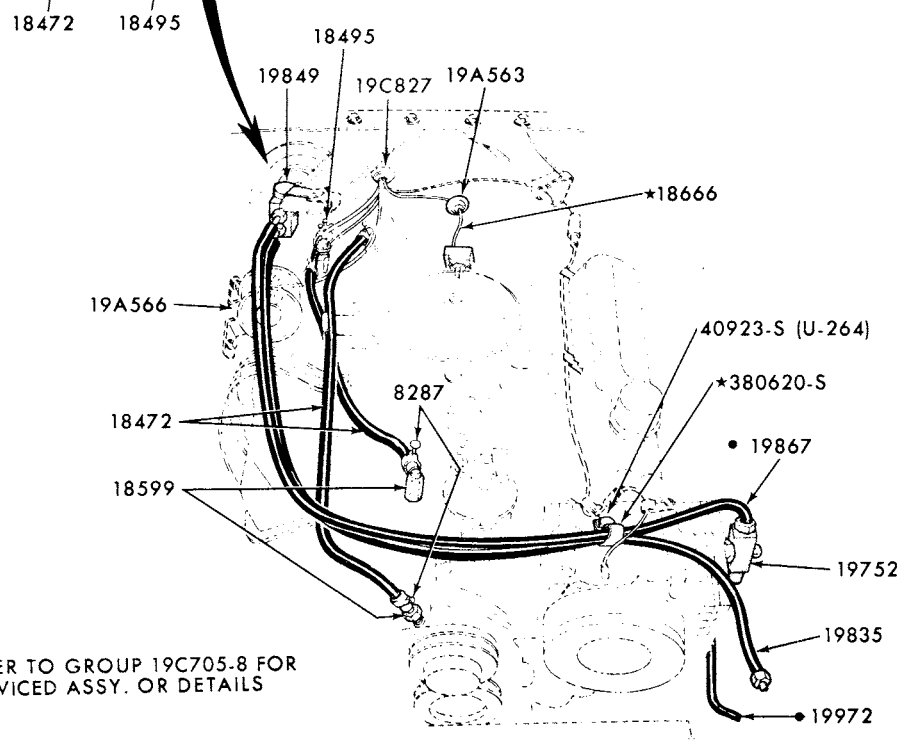
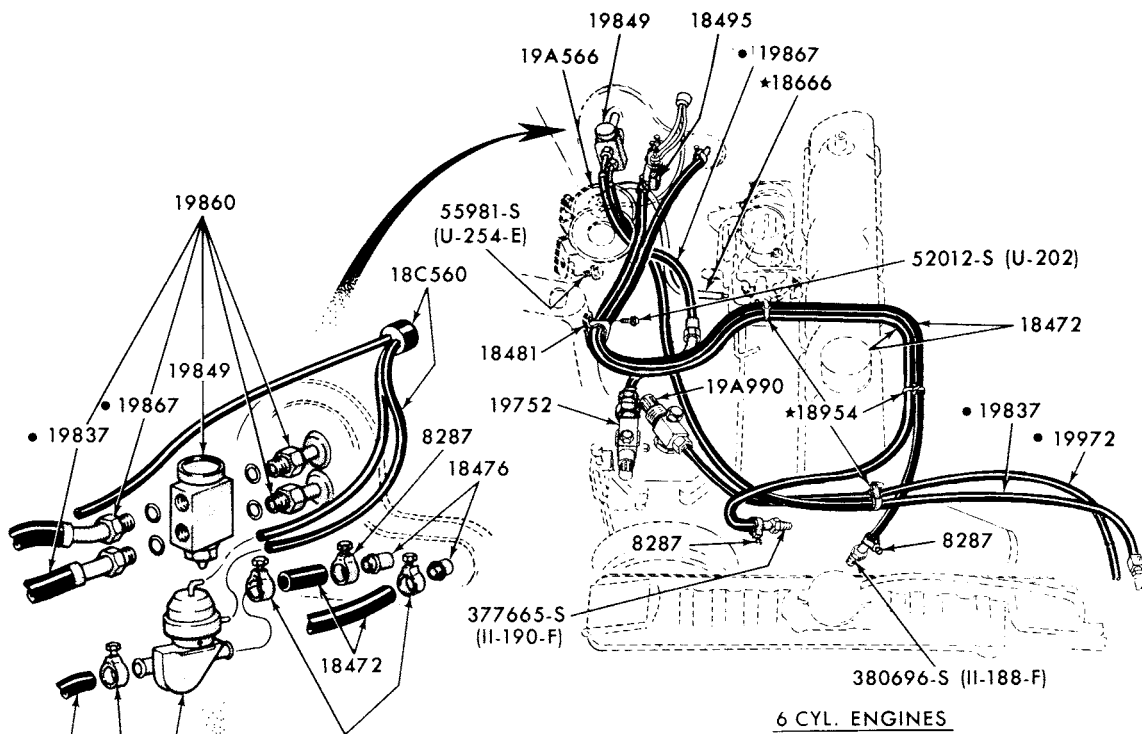

• REFER TO GROUP 19C705-8 FOR SERVICED ASSY. OR DETAILS

P.6928

VACUUM HOSES-AIR CONDITIONER  
1973/77 COMET--8 CYL. 302 and INTEGRAL A/C

# 1973/79 LINCOLN-MERCURY CARS

ILLUSTRATION  
SECTION 197 .2

3

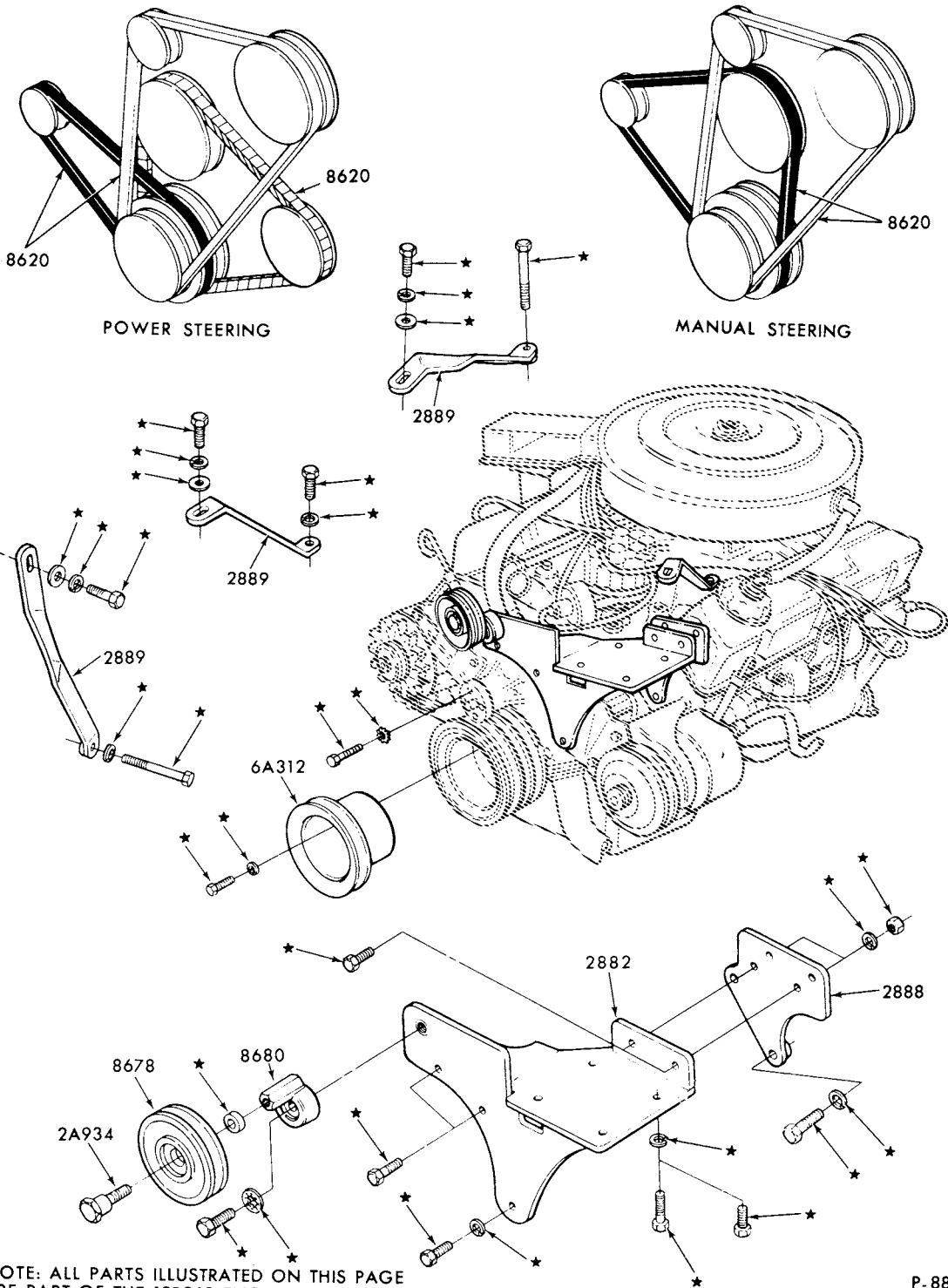

NOTE: ALL PARTS ILLUSTRATED ON THIS PAGE  
ARE PART OF THE 19B969 ENGINE KIT.

P-8856

AIR CONDITIONER PARTS-ENGINE COMPARTMENT  
1973/76 MONTEGO, 1973/77 COMET, 1975/ MONARCH  
and 1978 ZEPHYR--8 CYL. 302 and 351W

1973/79  
LINCOLN-MERCURY CARS

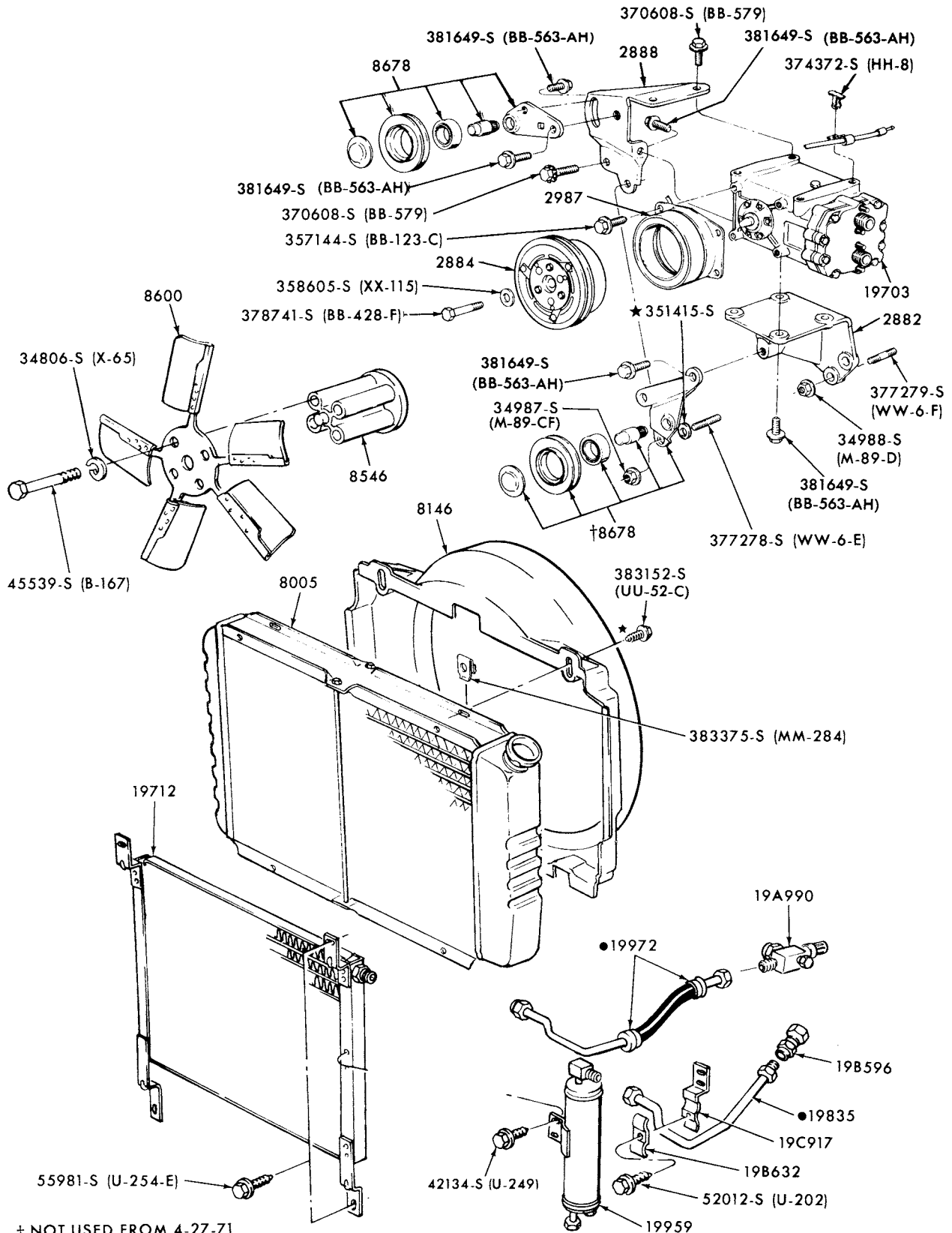

† NOT USED FROM 4-27-71

● REFER TO GROUP 19C705-8 FOR SERVICED ASSY. OR DETAILS

P-7742

AIR CONDITIONER PARTS-ENGINE COMPARTMENT  
1973/ COUGAR--8 CYL. 351,400 and INTEGRAL A/C



# 1973/79 LINCOLN-MERCURY CARS

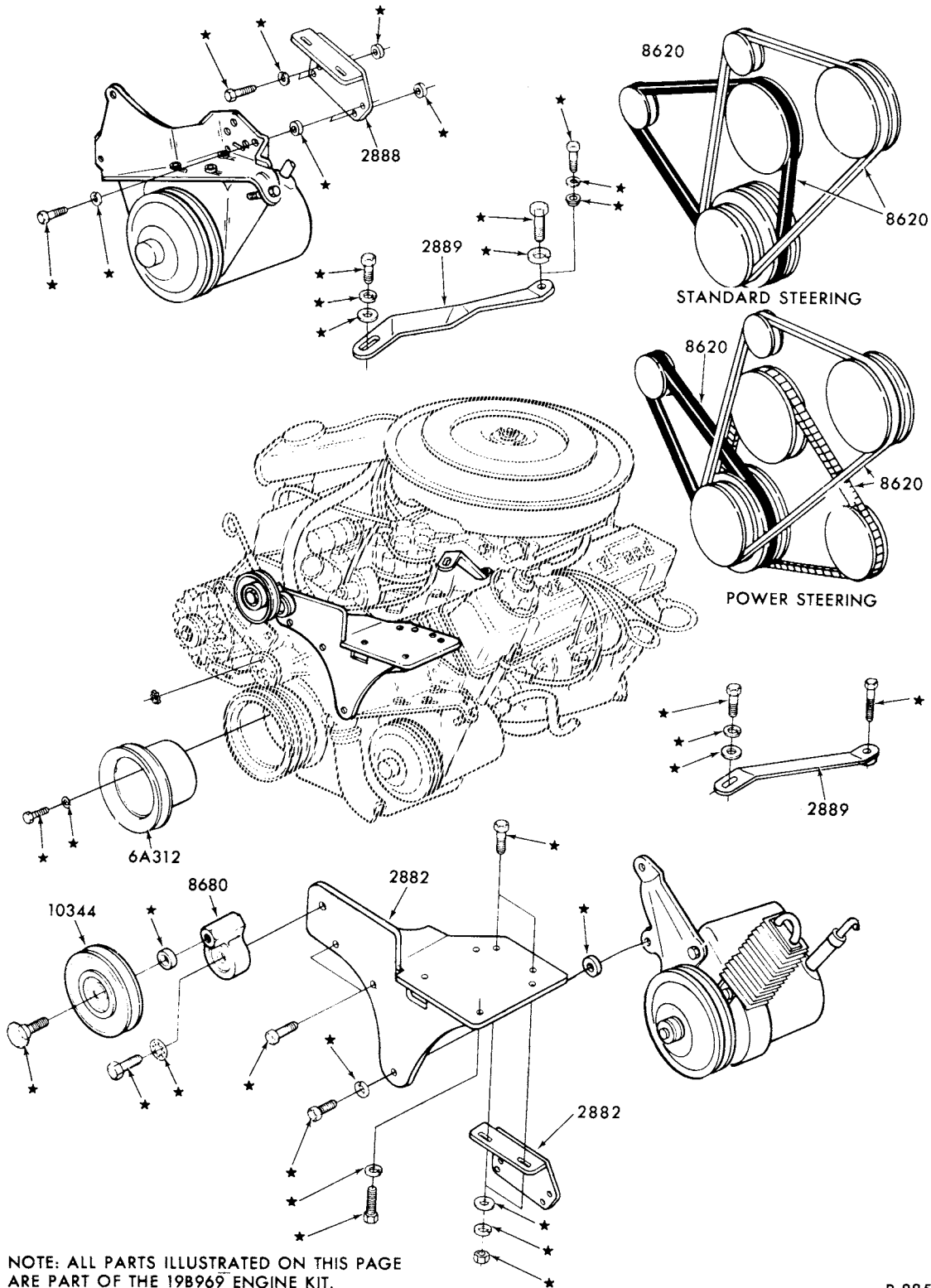

P-8855

AIR CONDITIONER PARTS-ENGINE COMPARTMENT  
 1973/78 COUGAR AND MERCURY and 1973/76 METEOR and MONTEGO--8 CYL. 351C,M 400 and  
 A/C-DEALER INSTALLED

# 1973/79 LINCOLN-MERCURY CARS

ILLUSTRATION  
SECTION 197.2

7

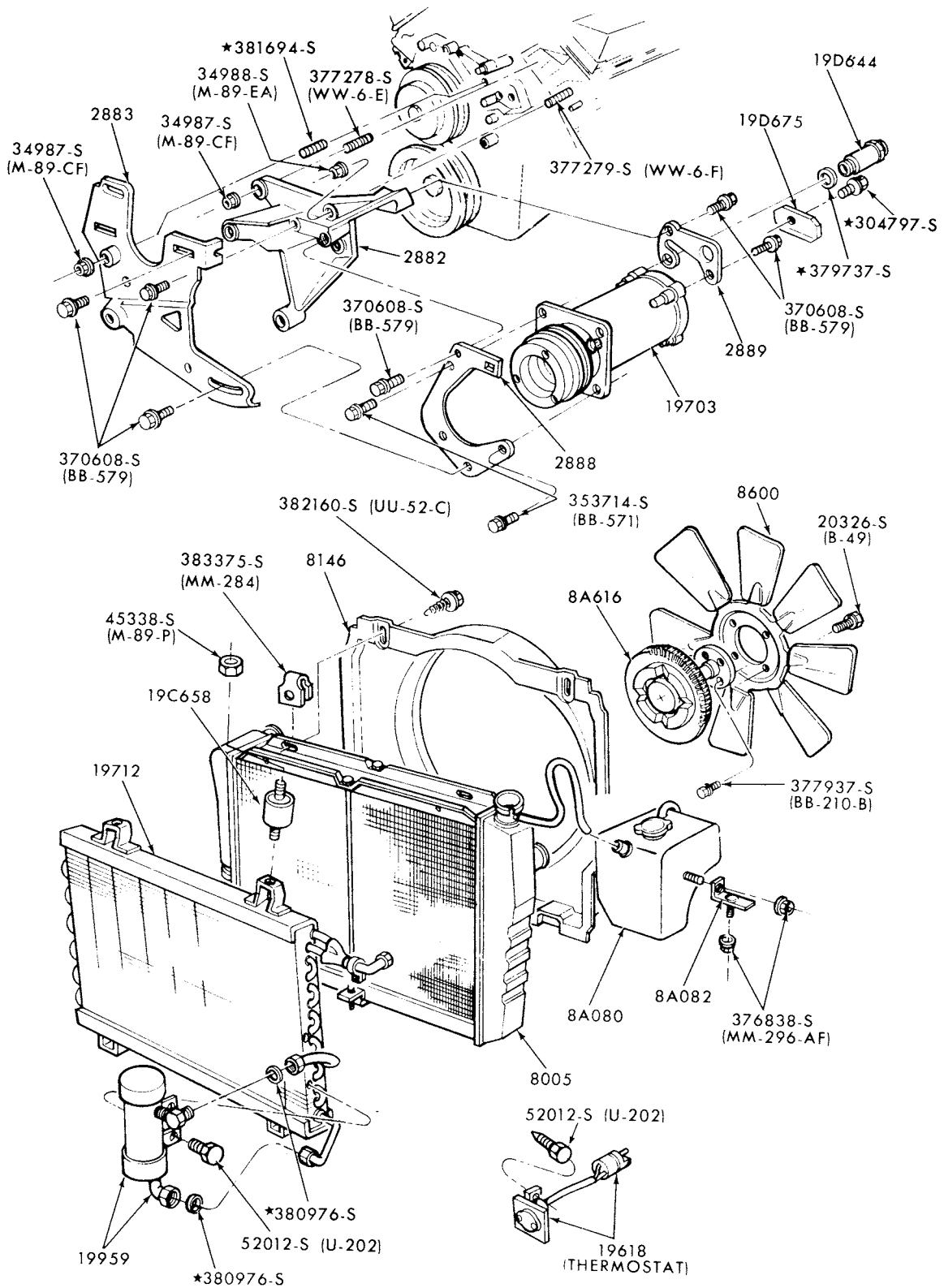

P-10304

## AIR CONDITIONER PARTS-ENGINE COMPARTMENT 1973/74 LINCOLN

**1973/79  
LINCOLN-MERCURY CARS**

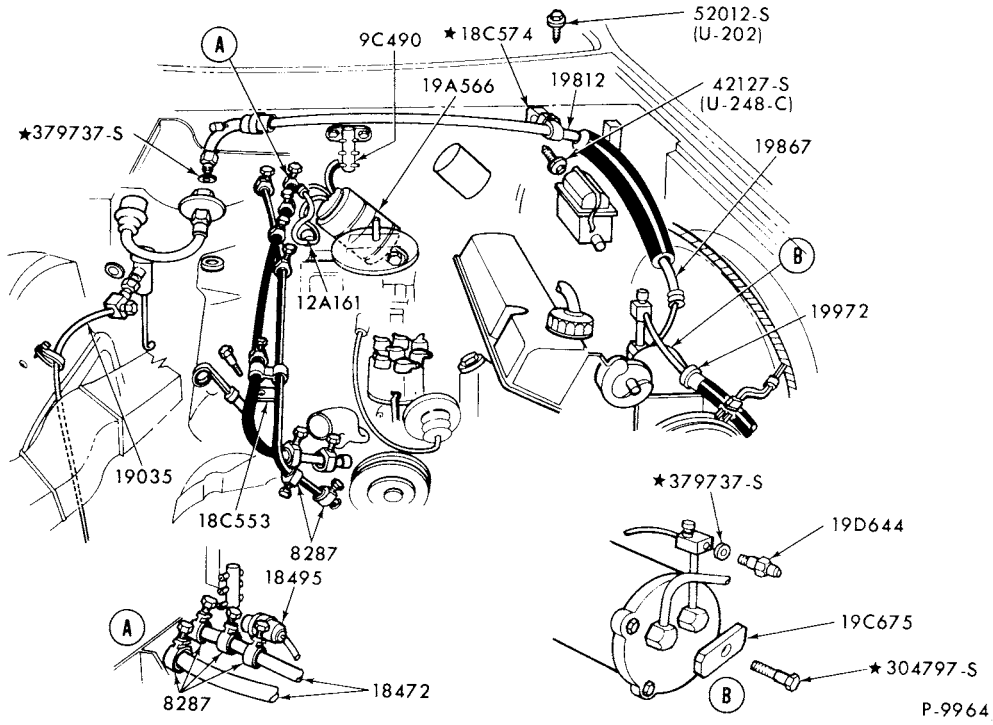

VACUUM HOSES-AIR CONDITIONER  
1973/74 MARK IV--INTEGRAL A/C

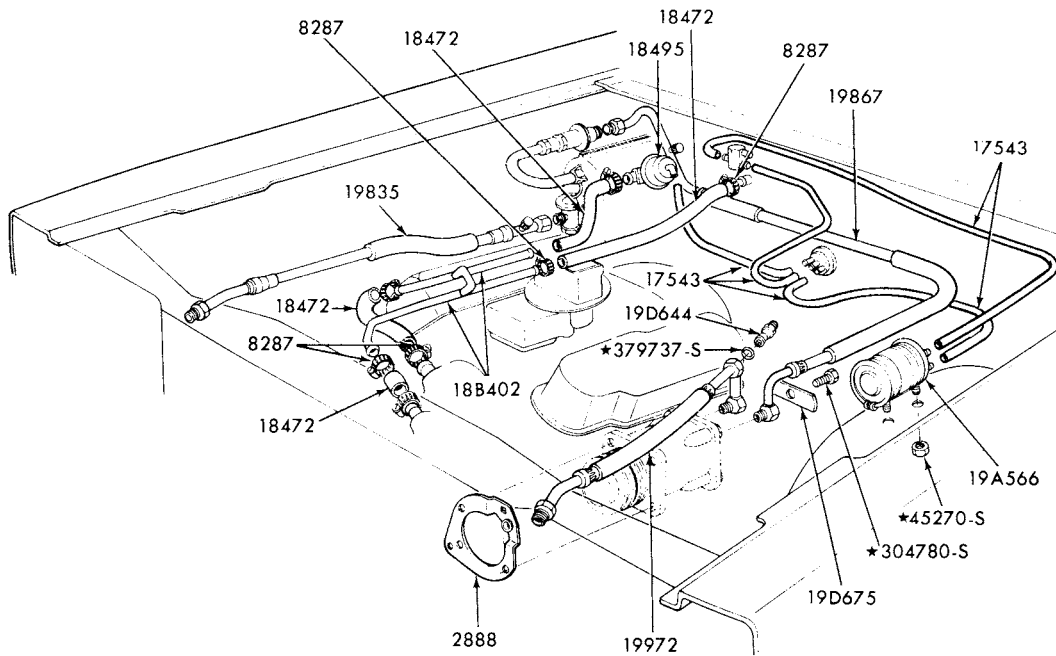

P-12431

VACUUM HOSES-AIR CONDITIONER  
1975/  
LINCOLN--8 CYL. 460 INTEGRAL A/C

# 1973/79 LINCOLN-MERCURY CARS

ILLUSTRATION  
SECTION 197 .2

9

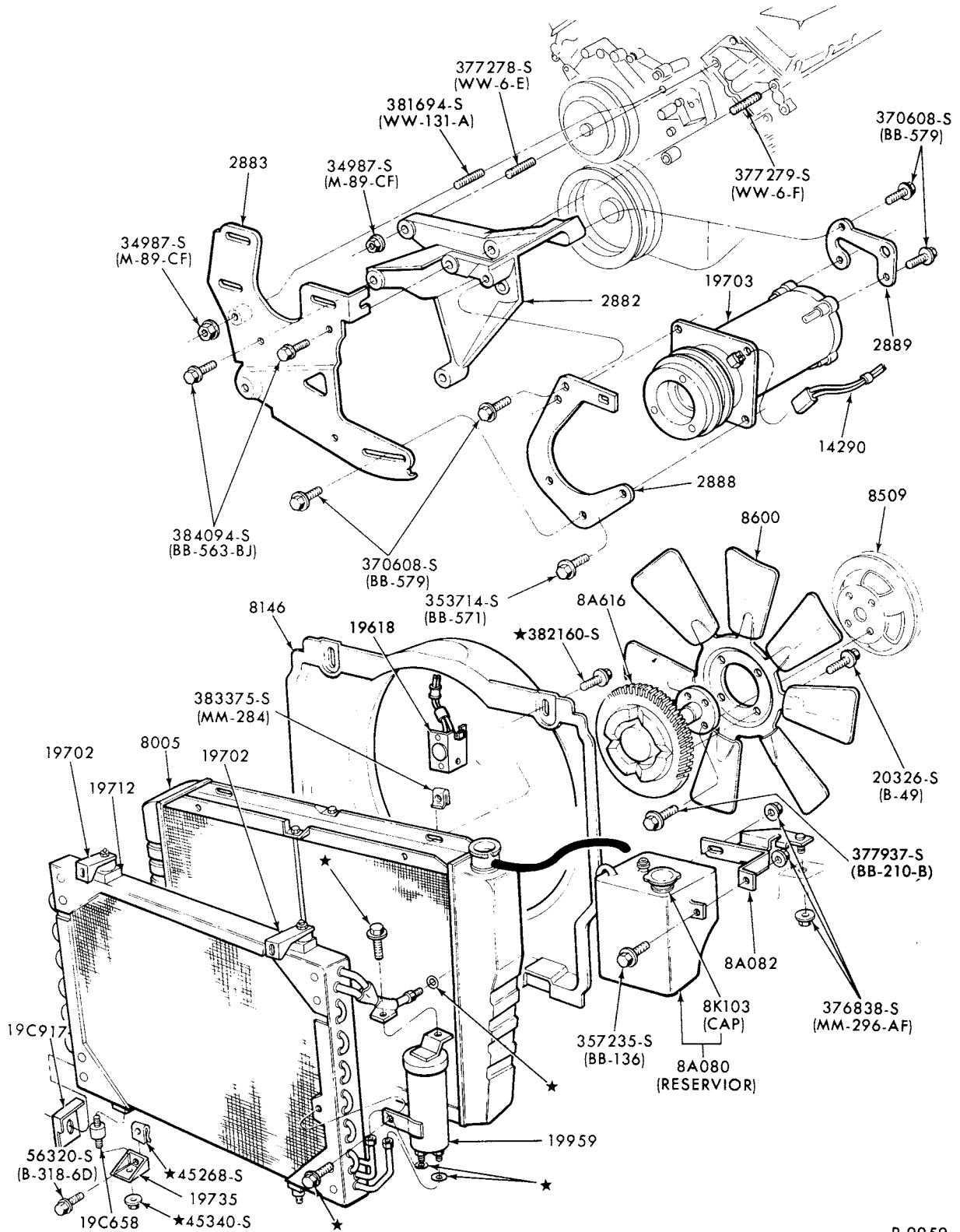

P-9959

AIR CONDITIONER PARTS-ENGINE COMPARTMENT  
1973/ MARK IV and 1977/ MARK V--8 CYL. 460  
1975/78 MERCURY and 1975/76 METEOR--8 CYL. 460



**1973/79  
LINCOLN-MERCURY CARS**

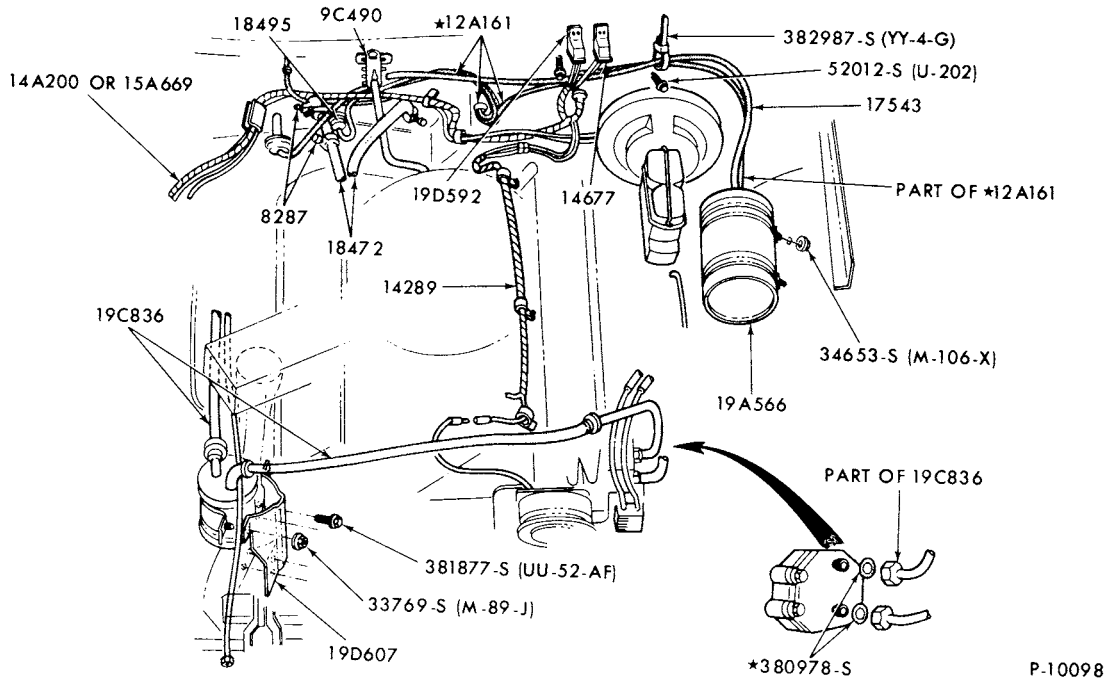

VACUUM HOSES-AIR CONDITIONER  
1973/74 MERCURY and METEOR--INTEGRAL A/C

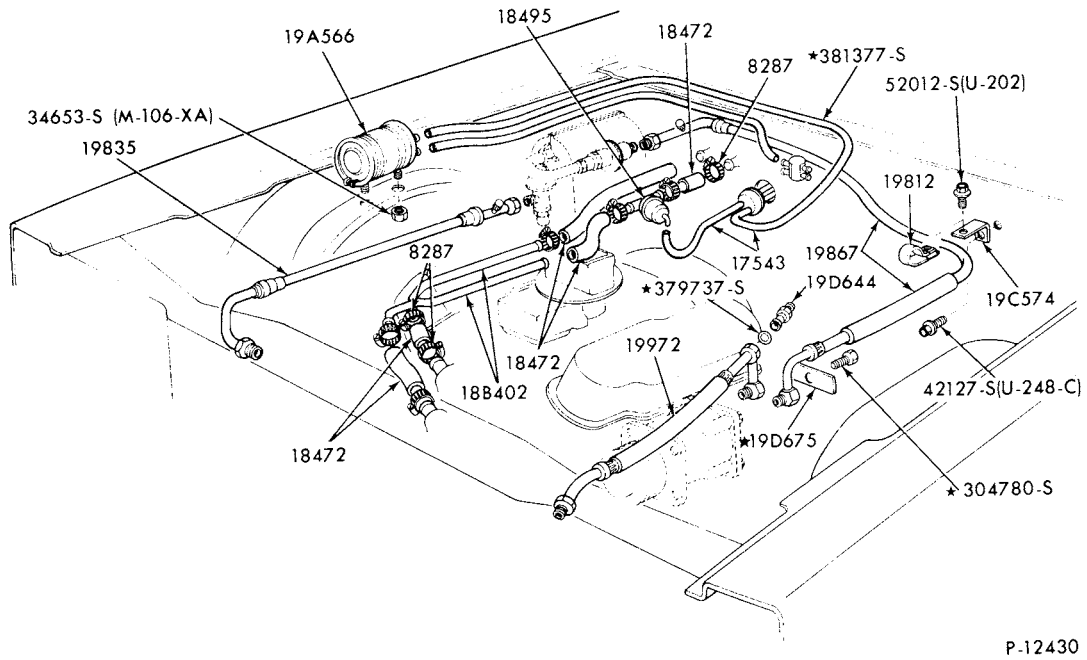

VACUUM HOSES-AIR CONDITIONER  
1975 MARK IV

# 1973/79 LINCOLN-MERCURY CARS

ILLUSTRATION  
SECTION 197.2

11

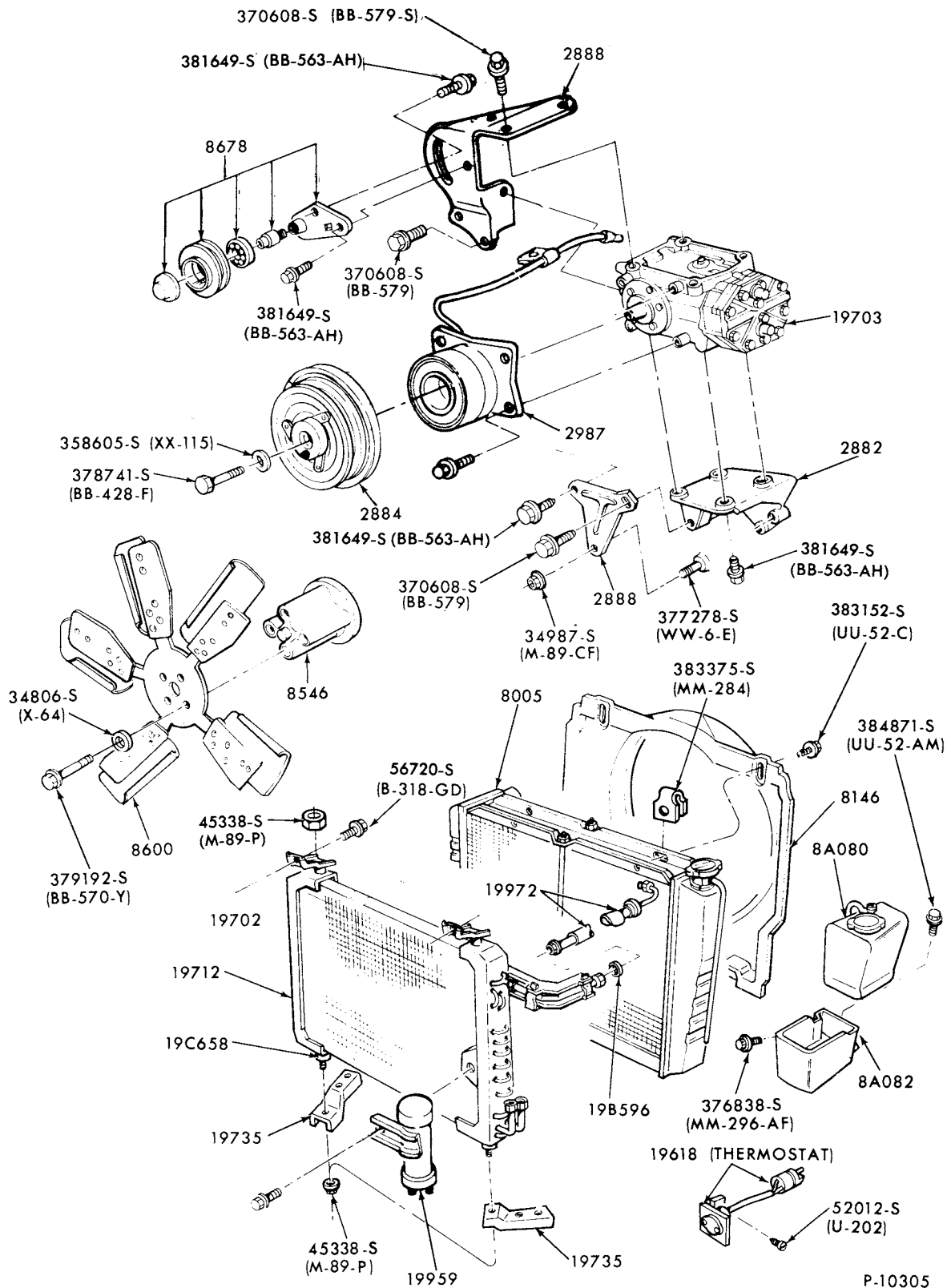

AIR CONDITIONER PARTS-ENGINE COMPARTMENT  
1973/74 MERCURY and METEOR--8 CYL. 351, 400 and INTEGRAL A/C

**1973/79  
LINCOLN-MERCURY CARS**

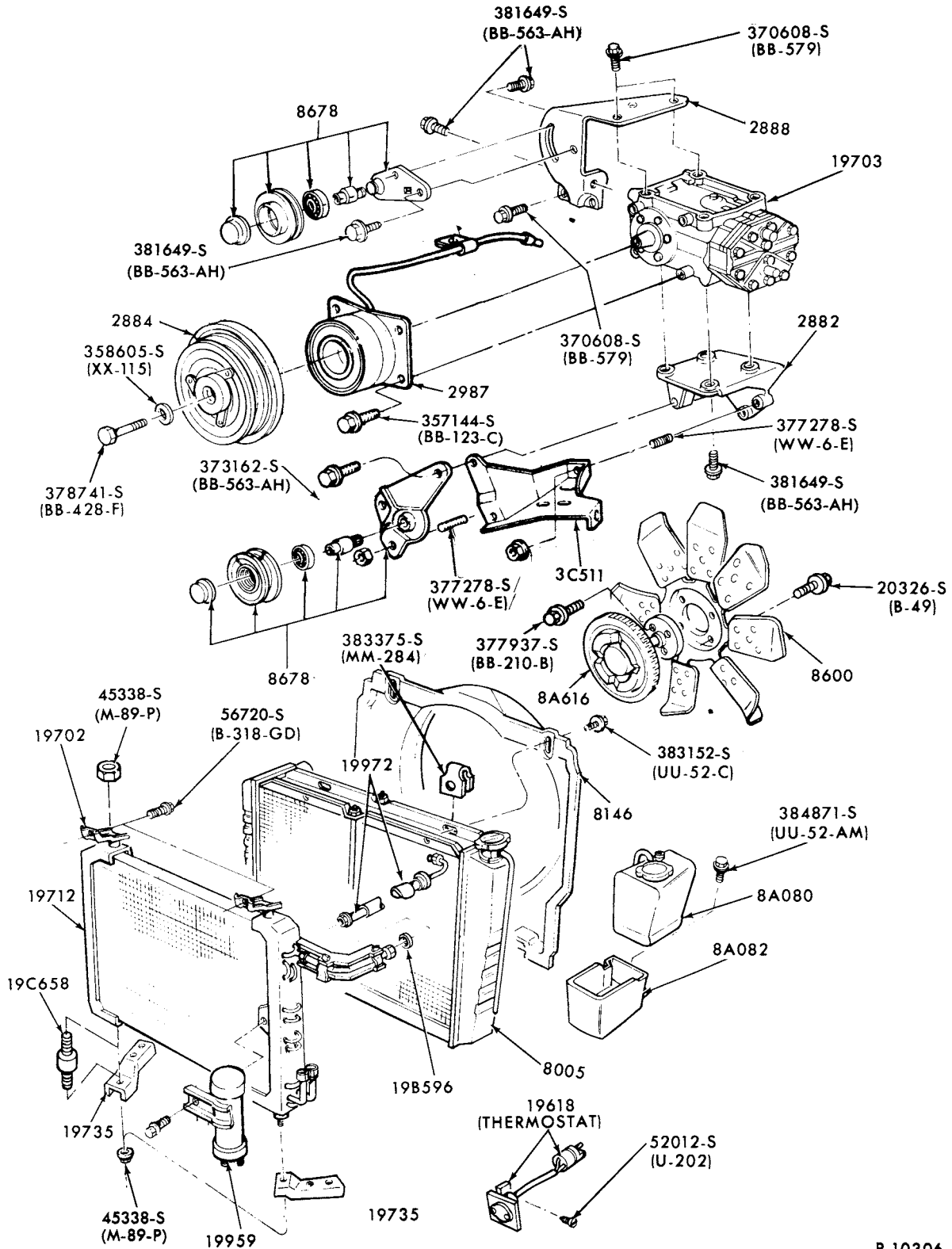

P-10306

AIR CONDITIONER PARTS-ENGINE COMPARTMENT  
1973/74 MERCURY and METEOR--8 CYL. 429, 460 and INTEGRAL A/C

**1973/79  
LINCOLN-MERCURY CARS**

ILLUSTRATION  
SECTION 197.2

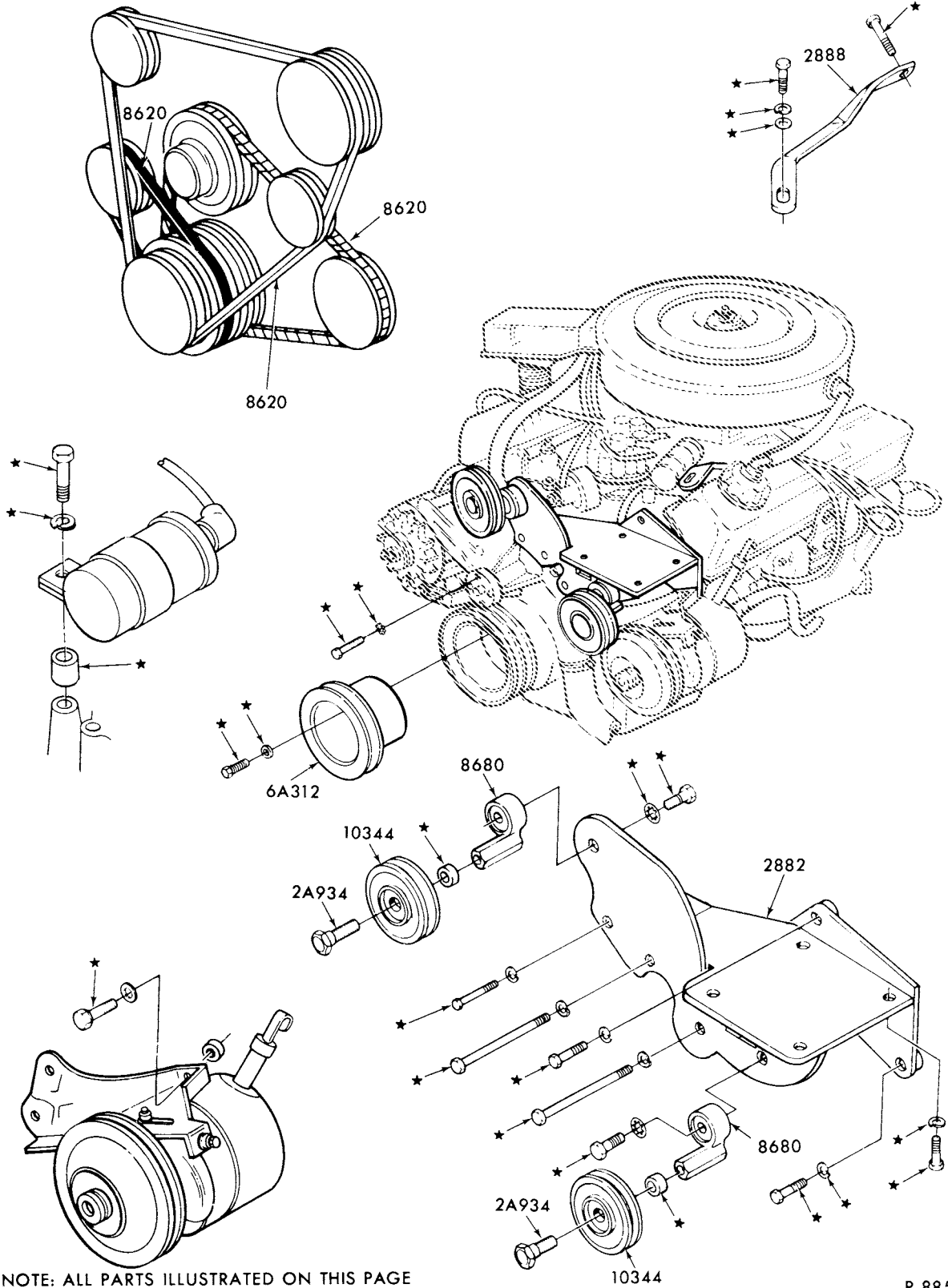

NOTE: ALL PARTS ILLUSTRATED ON THIS PAGE  
ARE PART OF THE 19B969 ENGINE KIT.

P-8854

AIR CONDITIONER PARTS-ENGINE COMPARTMENT  
1973/ MERCURY and 1973/76 METEOR and MONTEGO--8 CYL. 429, 460  
and A/C-DEALER INSTALLED

# 1973/79 LINCOLN-MERCURY CARS

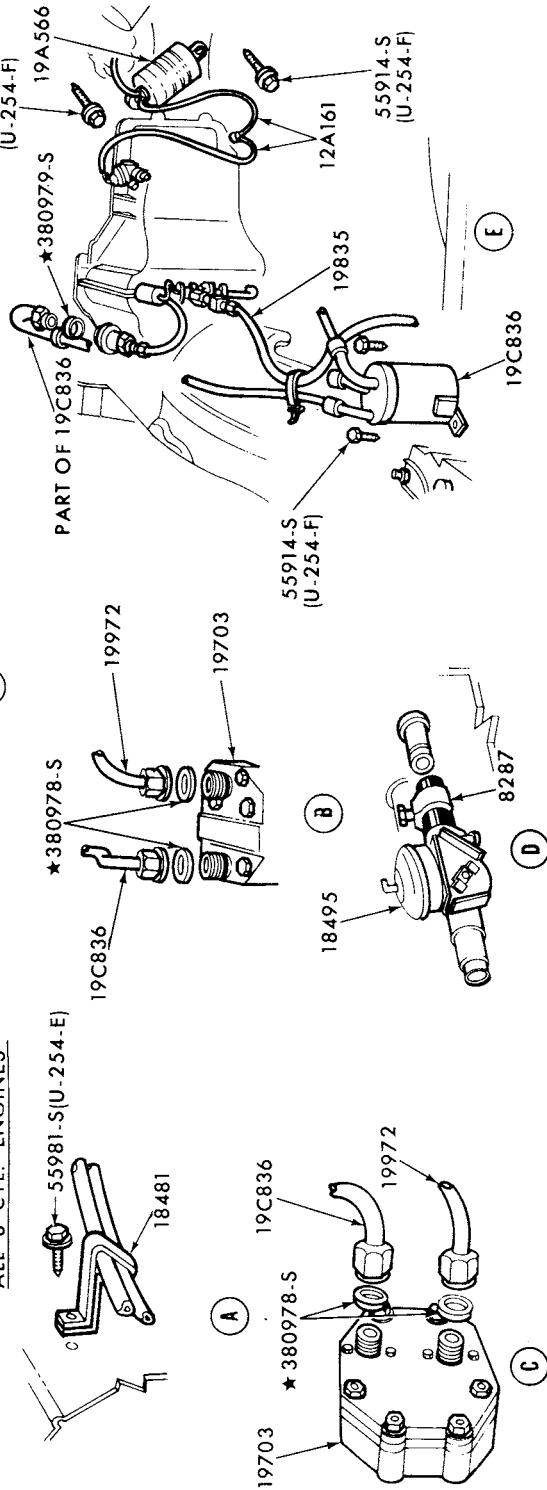
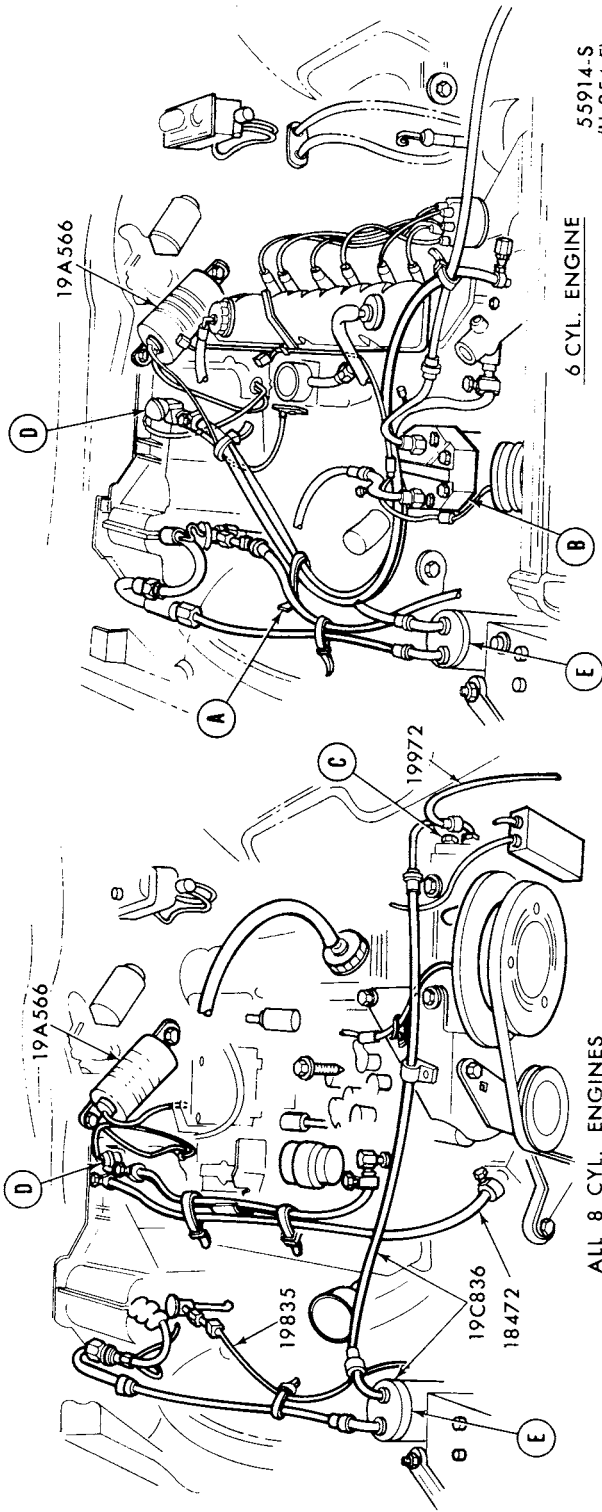

P-9965

VACUUM HOSES - AIR CONDITONER  
 1973/75 MONTEGO--INTEGRAL A/C  
 1974/75 COUGAR--INTEGRAL A/C

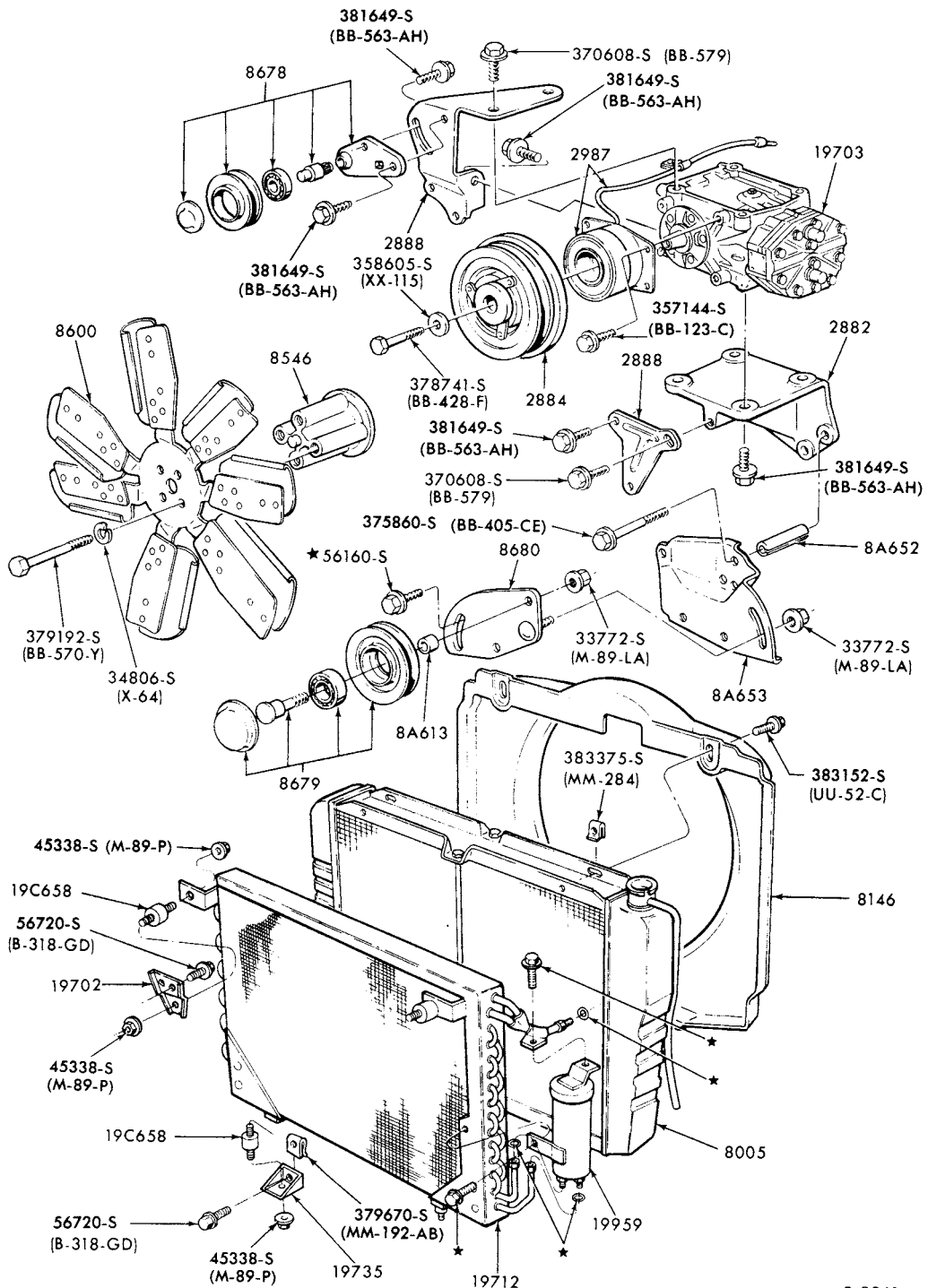

P.9961

**AIR CONDITIONER PARTS-ENGINE COMPARTMENT**  
 1973/75 MONTEGO--8 CYL. 302 and 351  
 1976 MONTEGO and COUGAR--8 CYL. 351, 400 and INTEGRAL A/C  
 1977/ COUGAR--INTEGRAL A/C

# 1973/79 LINCOLN-MERCURY CARS

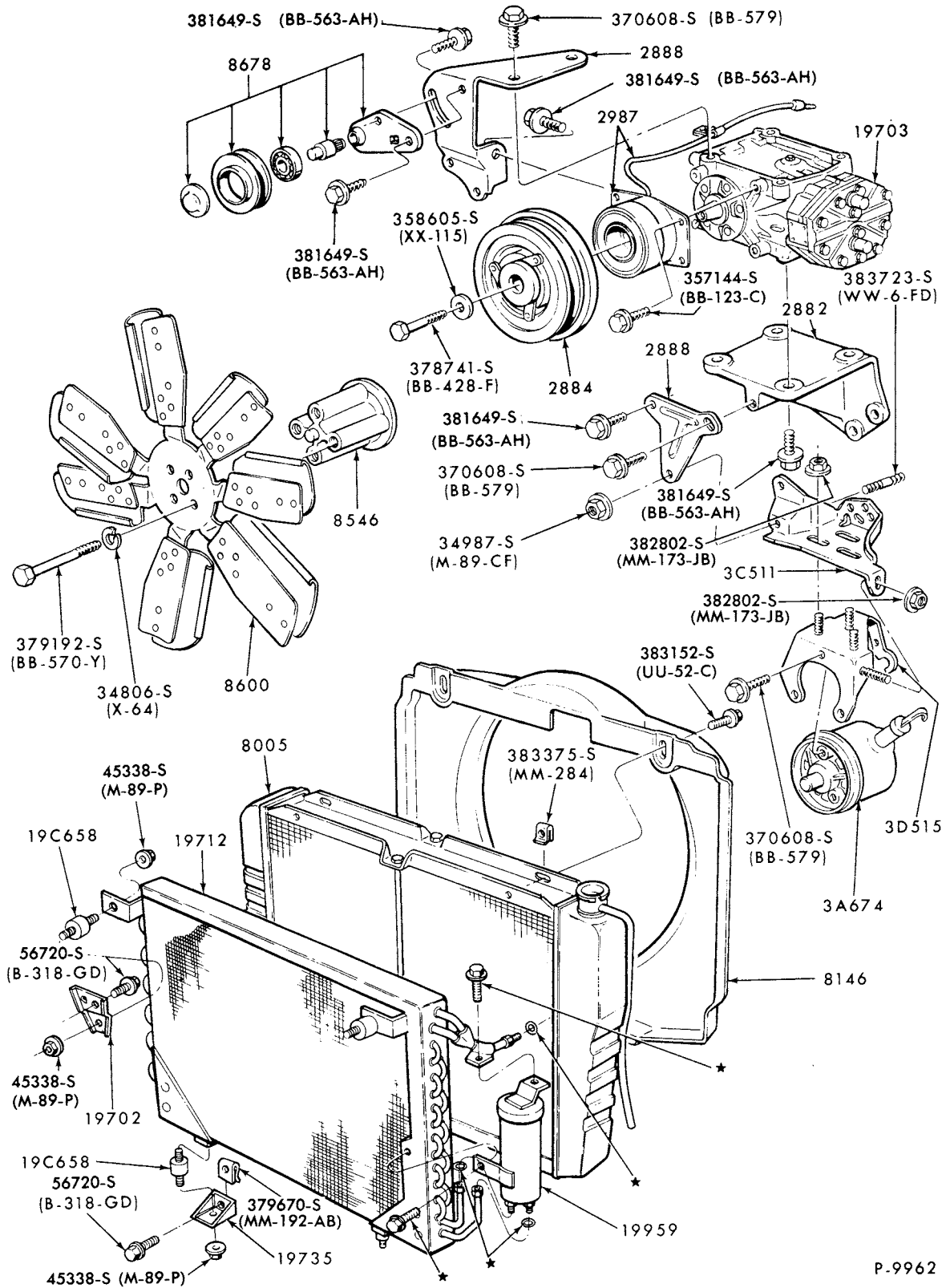

P-9962

AIR CONDITIONER PARTS-ENGINE COMPARTMENT  
1973/75 MONTEGO-8 CYL. 400

# 1973/79 LINCOLN-MERCURY CARS

ILLUSTRATION  
SECTION 197.2

17

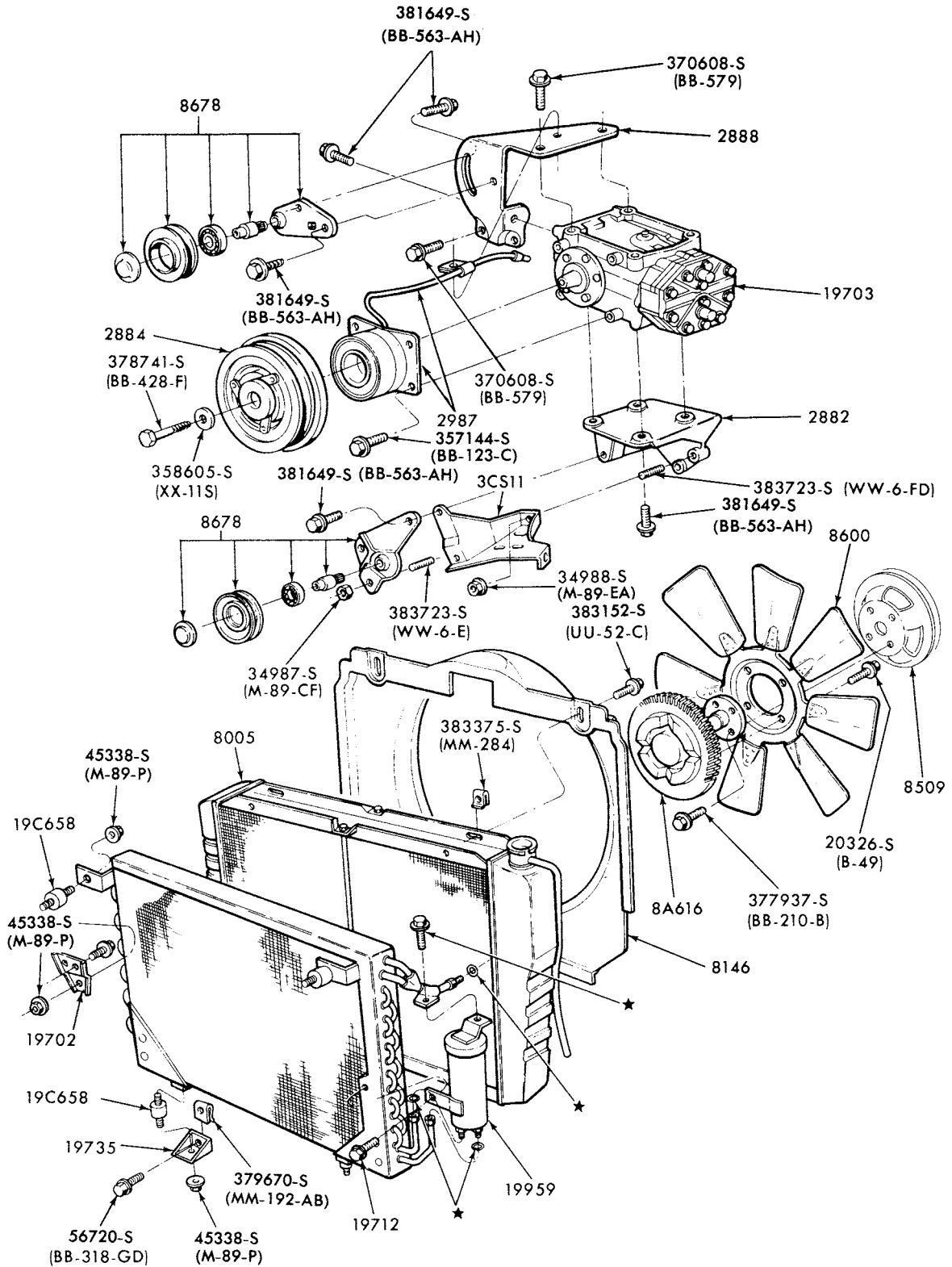

P-9963

AIR CONDITIONER PARTS-ENGINE COMPARTMENT  
1973/76 COUGAR and MONTEGO--8 CYL. 429 and 460 INTEGRAL A/C



1973/79  
LINCOLN-MERCURY CARS

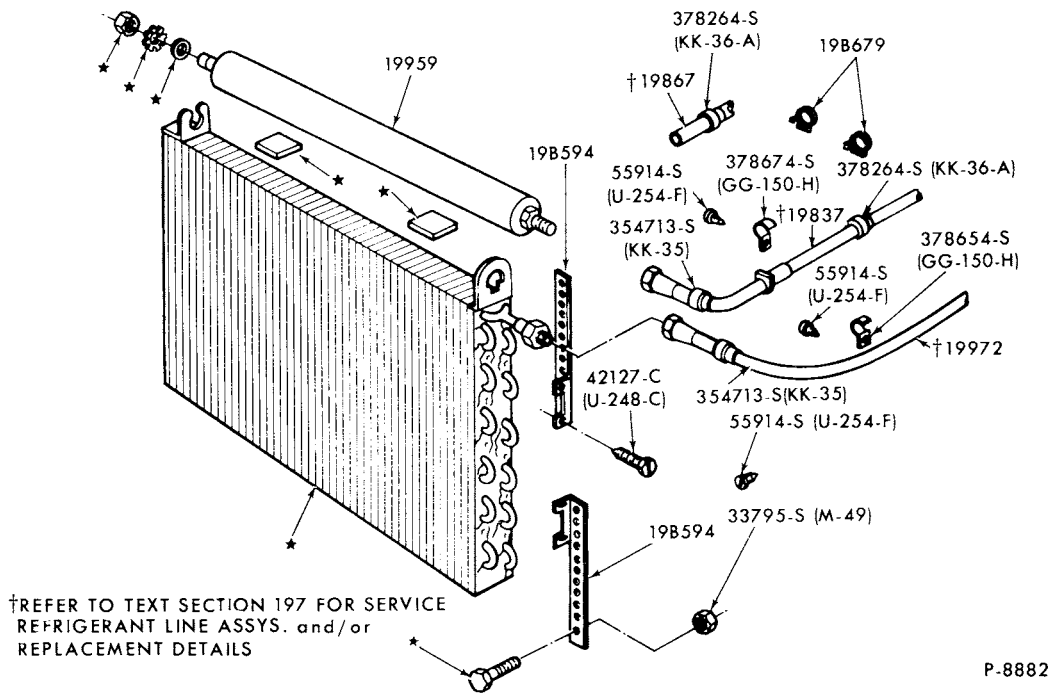

AIR CONDITIONER CONDENSER, DEHYDRATOR and RELATED PARTS  
1973/78 ALL--8 CYL. and A/C-DEALER INSTALLED

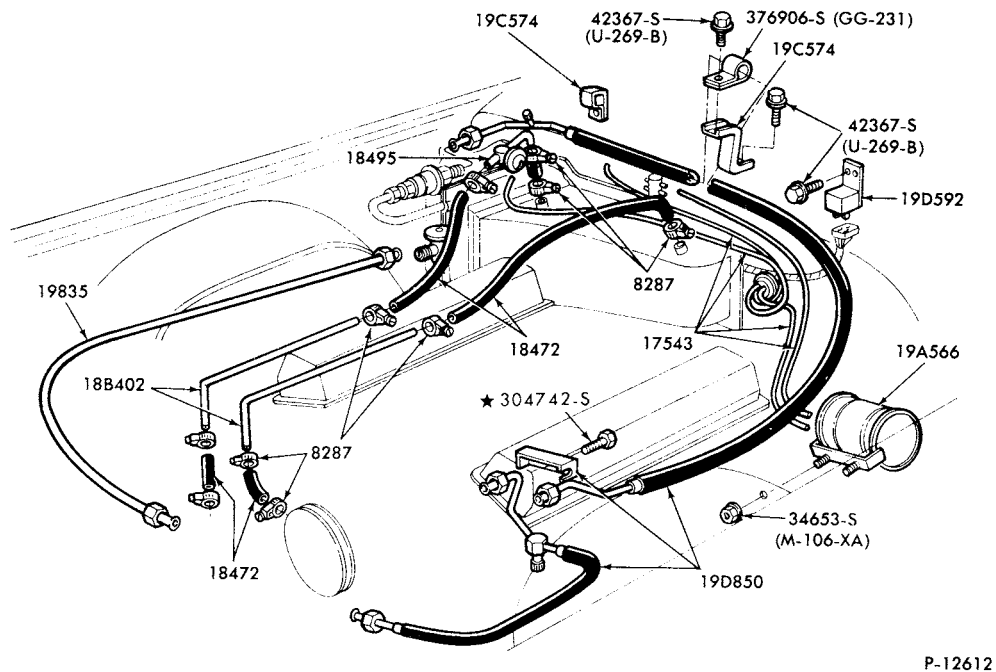

VACUUM HOSES-AIR CONDITIONER  
1975/78 MERCURY and 1975/76 METEOR INTEGRAL A/C

# 1973/79 LINCOLN-MERCURY CARS

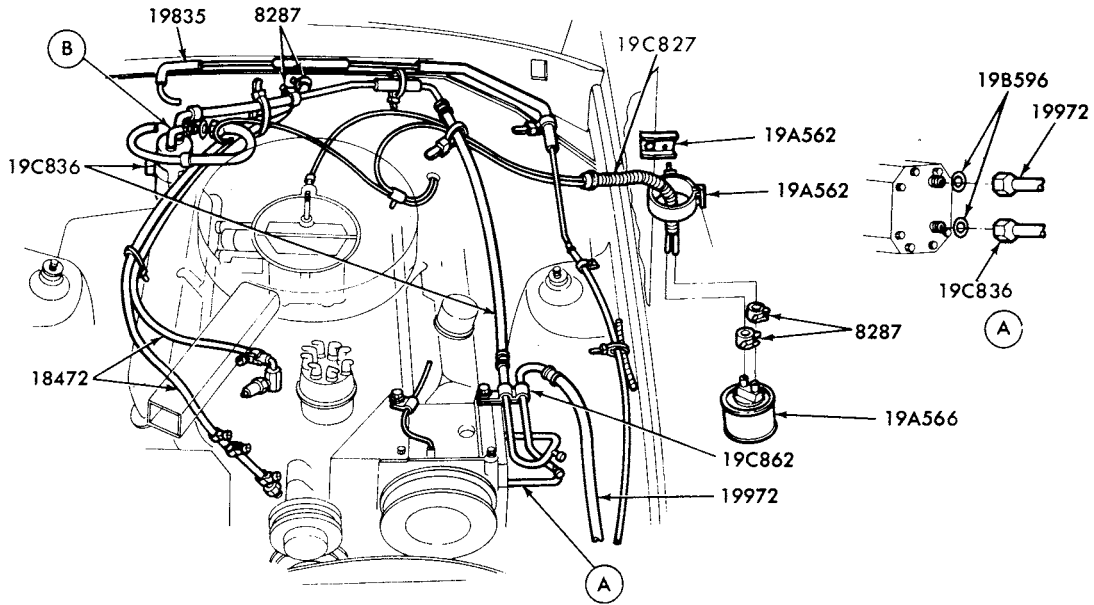

ALL 8 CYLINDERS ENGINES

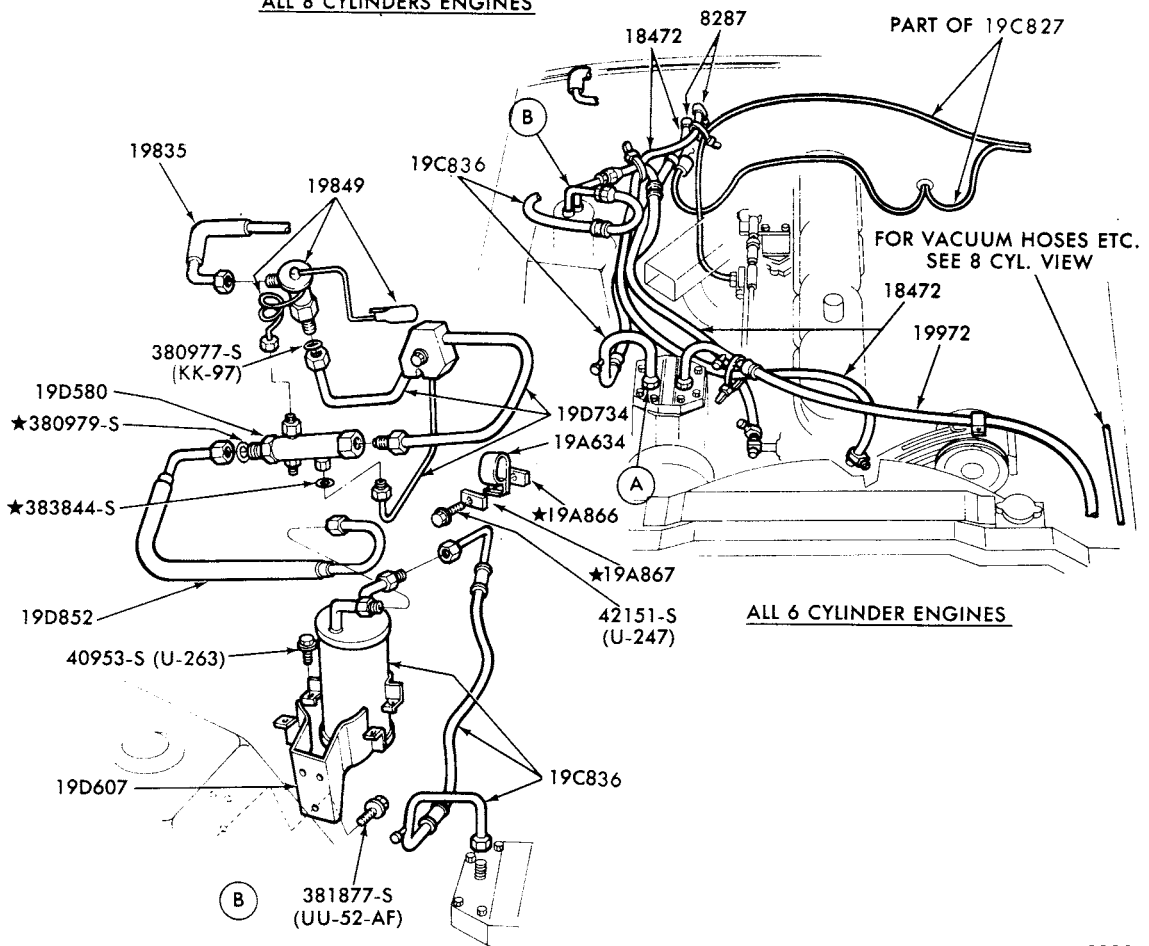

ALL 6 CYLINDER ENGINES

P-12295

VACUUM HOSES-ENGINE COMPARTMENT  
1975/ MONARCH--8 CYL.-INTEGRAL A/C

# 1973/79 LINCOLN-MERCURY CARS

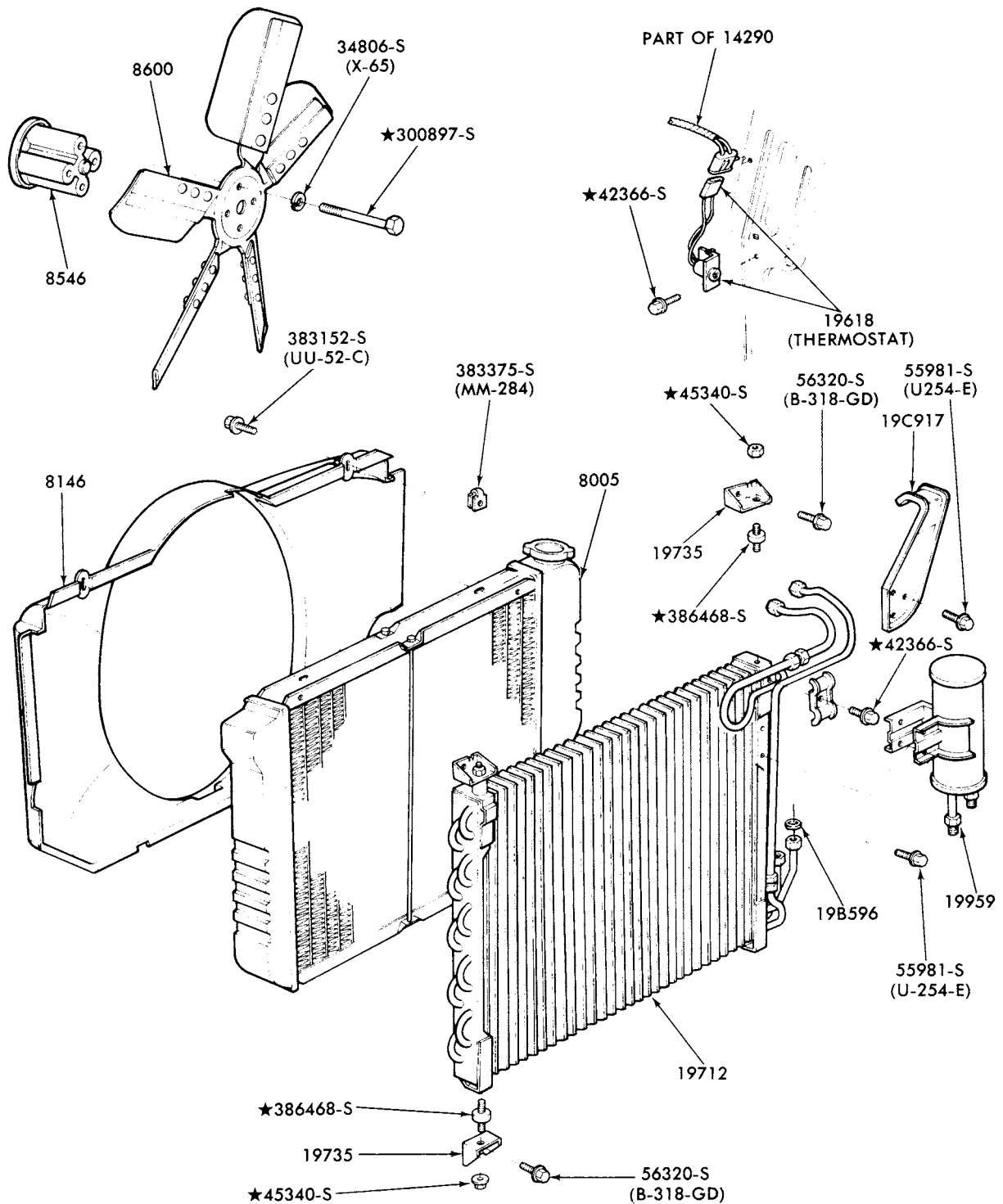

P-12296

AIR CONDITIONER CONDENSER, DEHYDRATOR and RELATED PARTS  
 1975/ MONARCH--INTEGRAL A/C  
 1977/ VERSAILLES

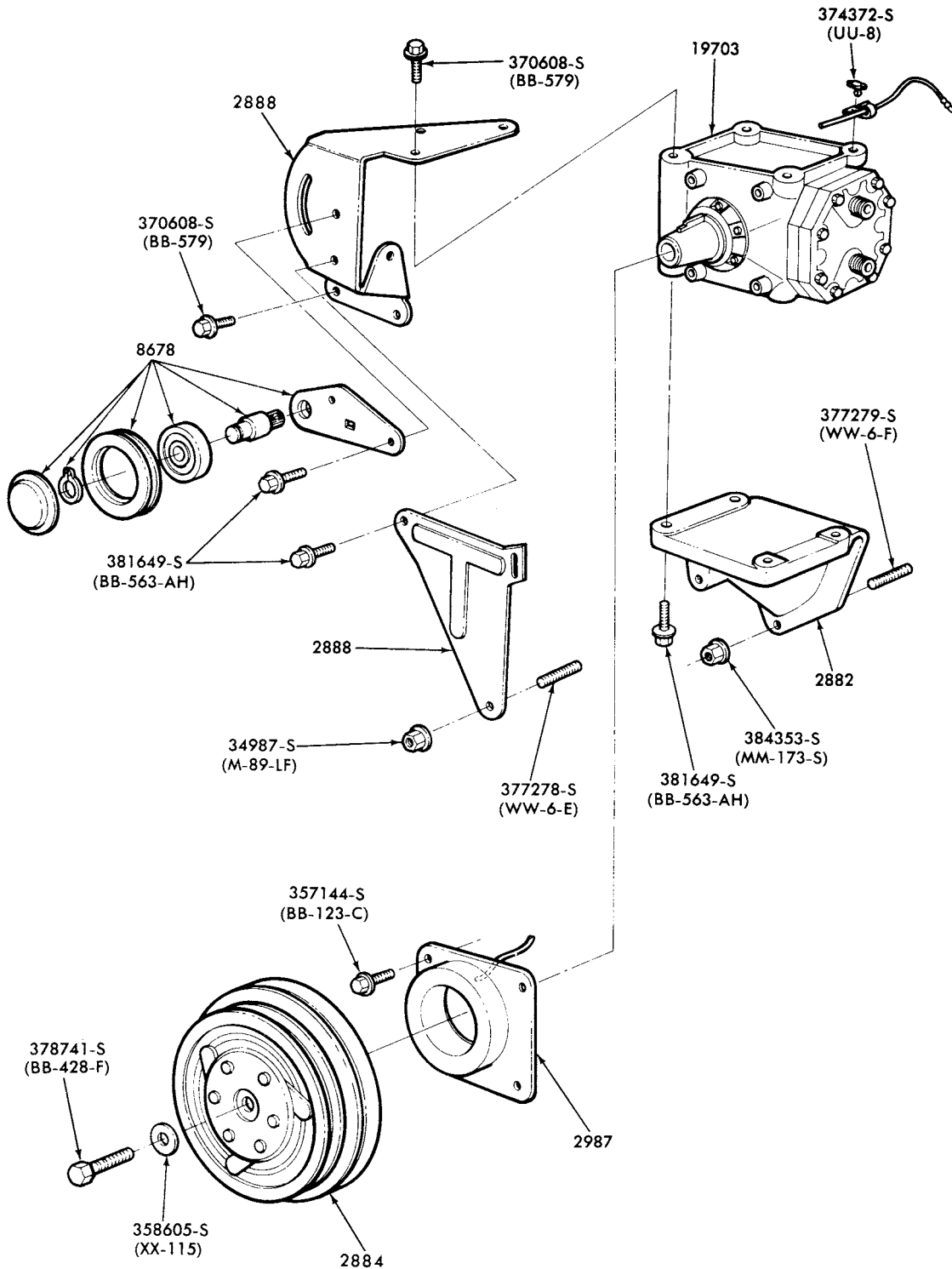

P-12298

AIR CONDITIONER COMPRESSOR INSTALLATION and RELATED PARTS  
1975 MONARCH--8 CYL. and INTEGRAL A/C

**1973/79  
LINCOLN-MERCURY CARS**

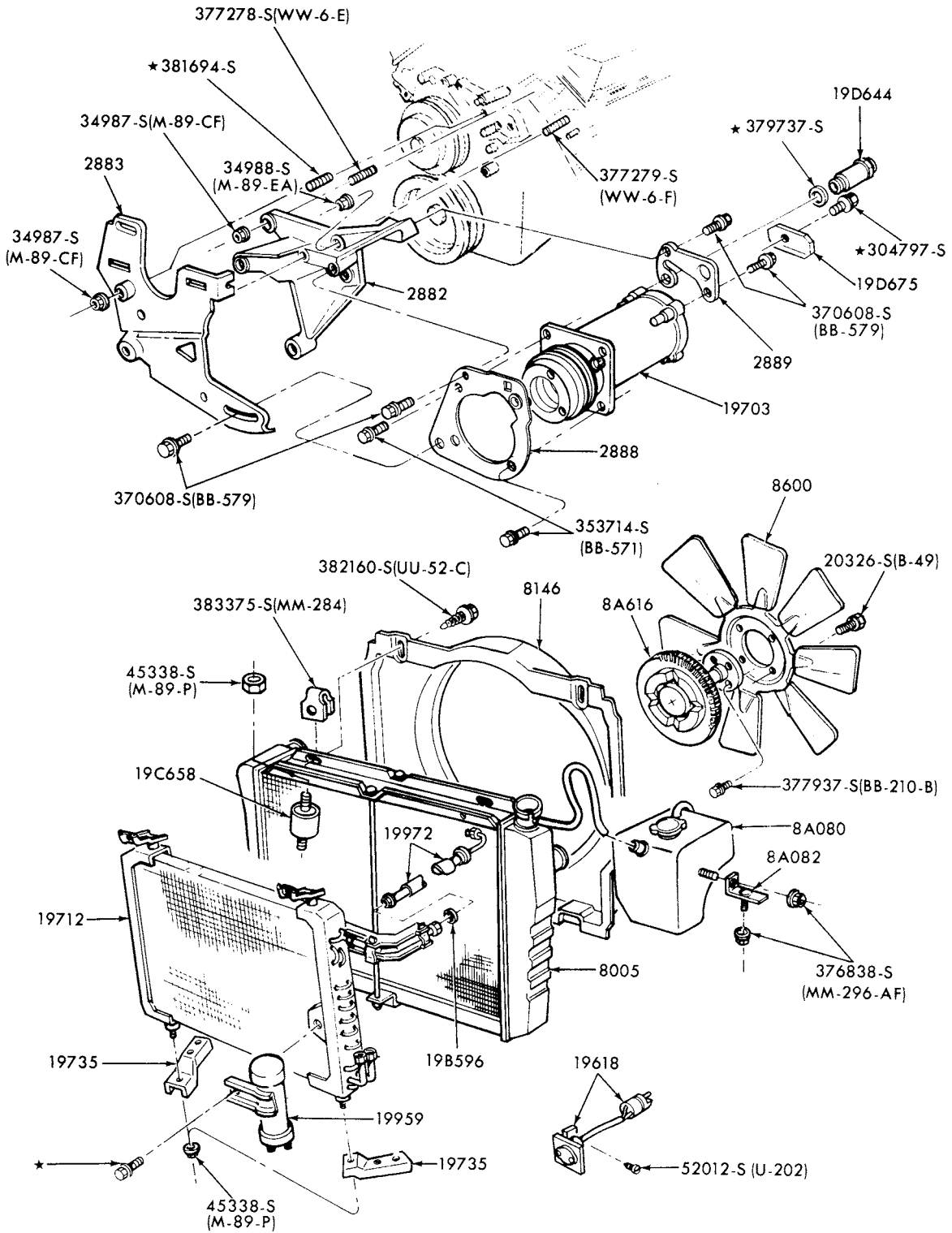

P-12432

**AIR CONDITIONER PARTS-ENGINE COMPARTMENT  
1975/ LINCOLN--8 CYL. 460**

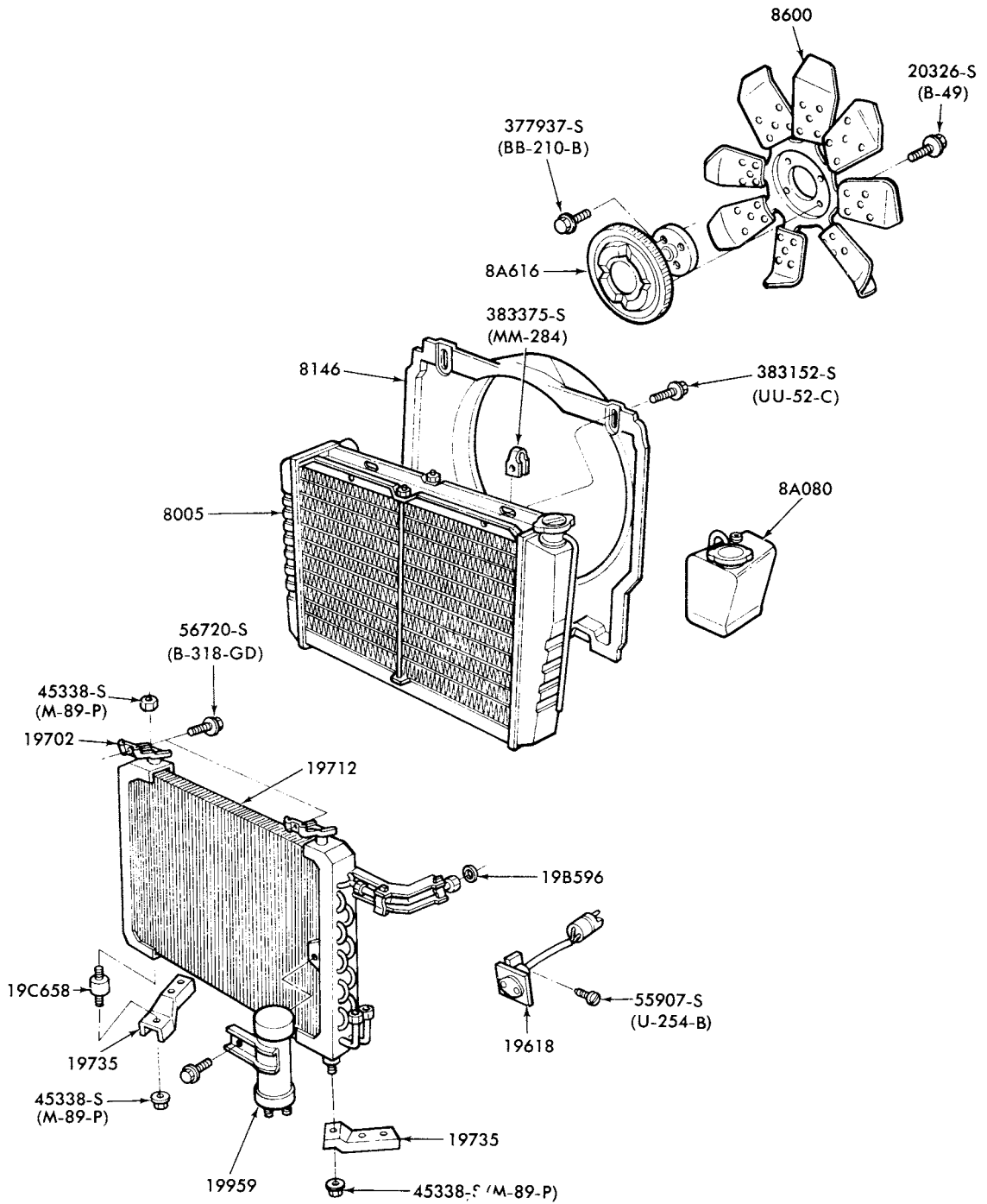

P-12614

AIR CONDITIONER CONDENSER, DEHYDRATOR and RELATED PARTS  
1975/ MERCURY and METEOR--8 CYL. 302,351,400 and INTEGRAL A/C  
1977/ MARK V--3 CYL. 400 and INTEGRAL A/C

# 1973/79 LINCOLN-MERCURY CARS

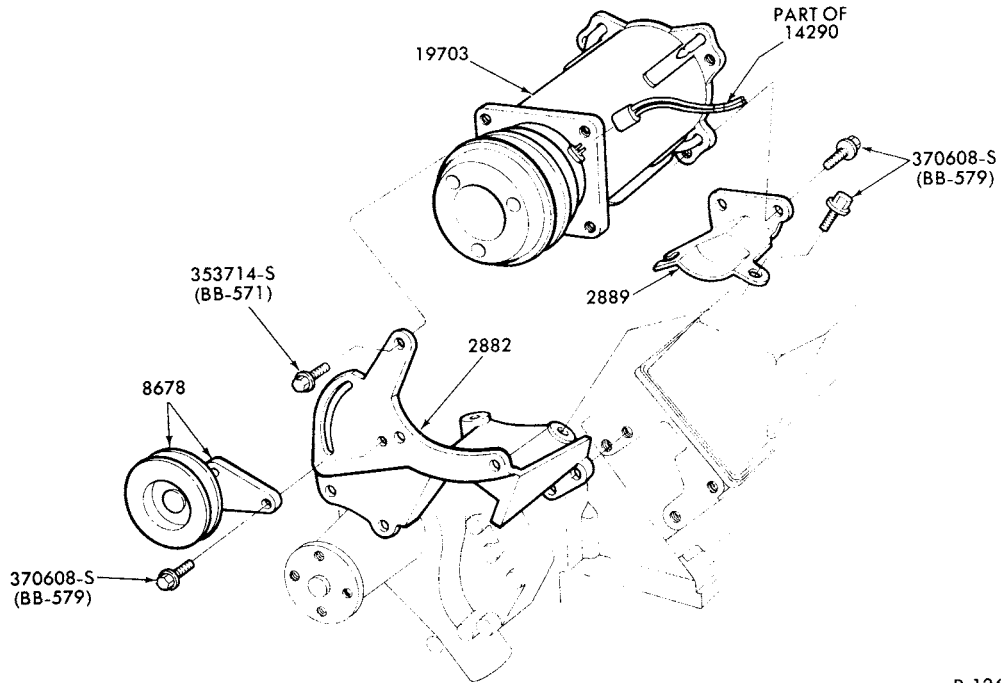

P-12617

AIR CONDITIONER COMPRESSOR INSTALLATION  
1975/76 MERCURY and METEOR--8 CYL. 351,400 and INTEGRAL A/C

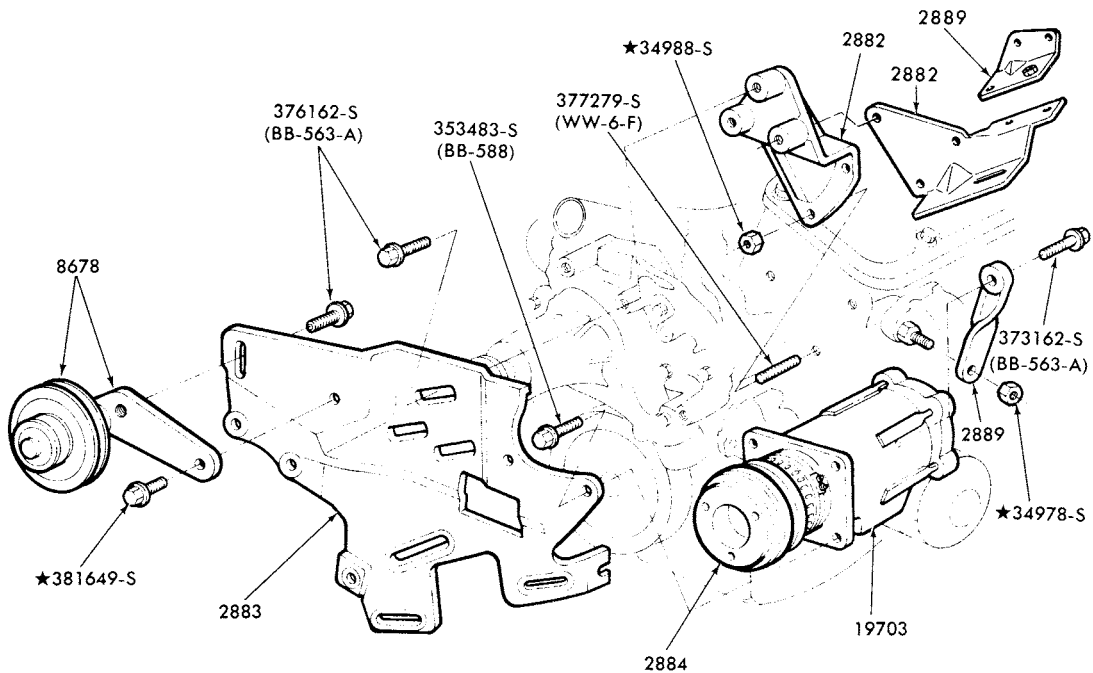

P-12743

AIR CONDITIONER COMPRESSOR INSTALLATION  
1976/ MONARCH--8 CYL. and INTEGRAL A/C  
1977/ VERSAILLES

**1973/79  
LINCOLN-MERCURY CARS**

ILLUSTRATION  
SECTION 197.2

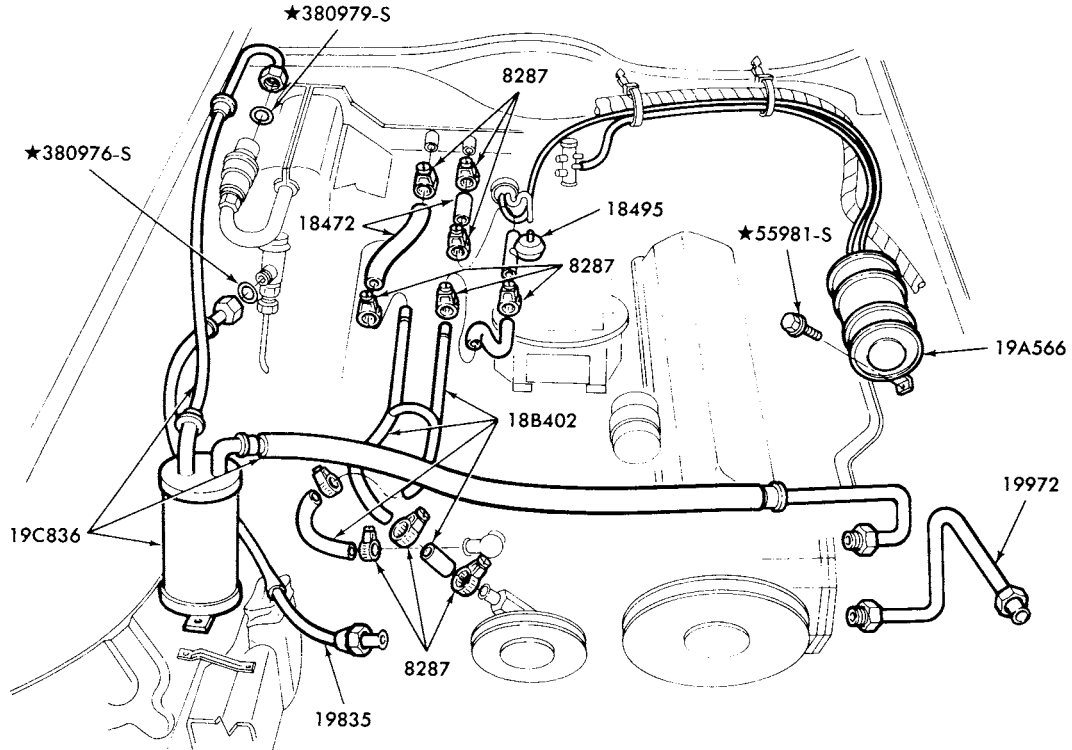

VACUUM HOSES - AIR CONDITIONER  
1976/ COUGAR and 1976 MONTEGO--8 CYL. INTEGRAL A/C

P-12842

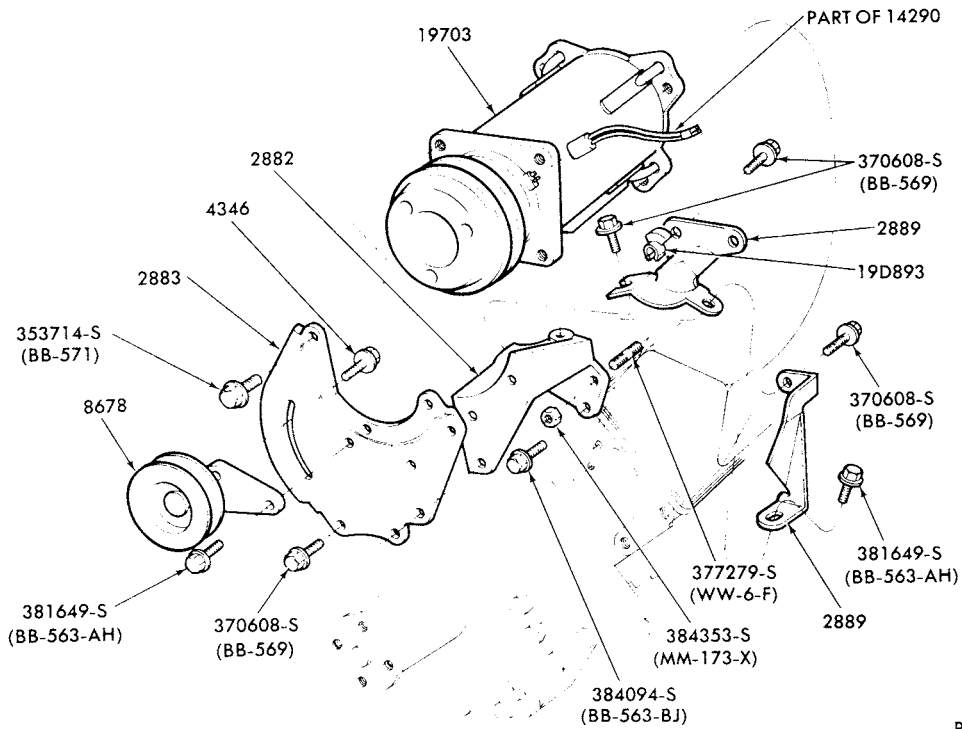

P-13253

AIR CONDITIONER COMPRESSOR INSTALLATION  
1977/ MARK V and 1977/78 MERCURY--8 CYL. 302,351 and 400-2V INTEGRAL A/C



# 1973/79 LINCOLN-MERCURY CARS

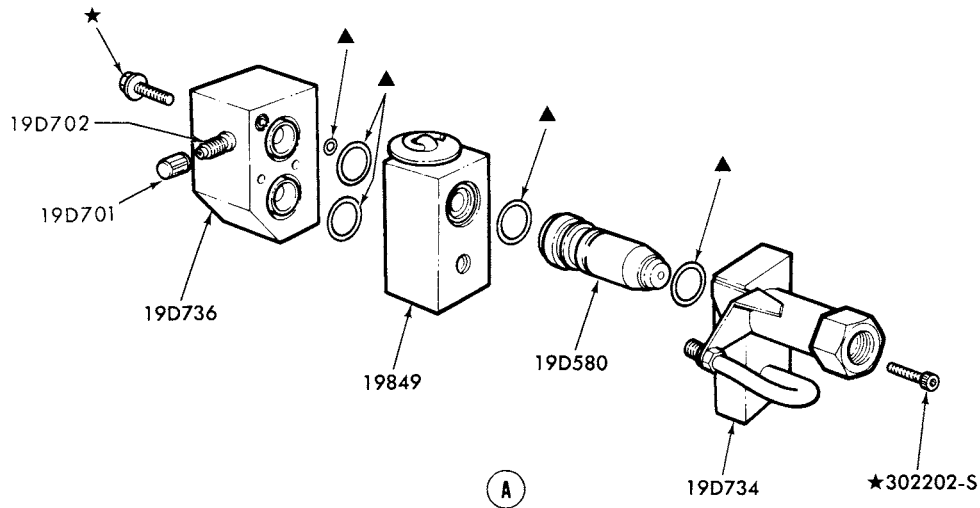
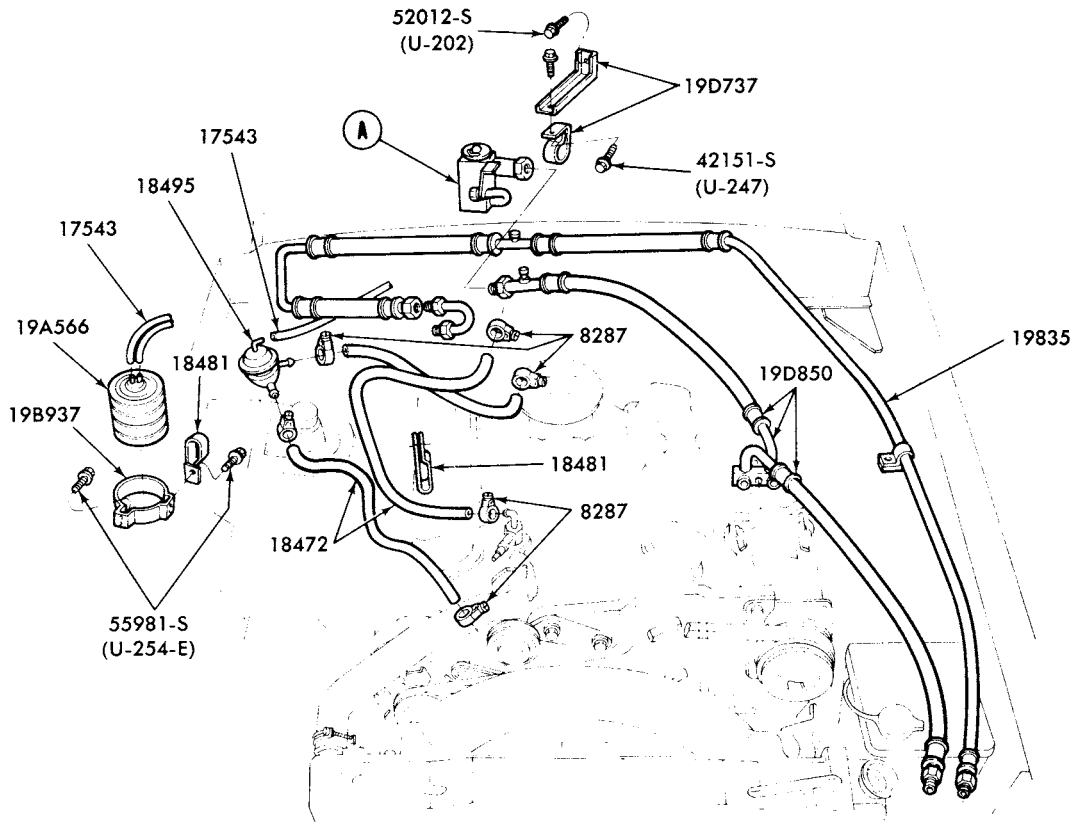

▲SERVICED ONLY IN KIT — GROUP 19B596

P-13089

VACUUM HOSES - AIR CONDITIONER-INTEGRAL A/C  
1976/ MONARCH--8 CYL. and 1977/ VERSAILLES

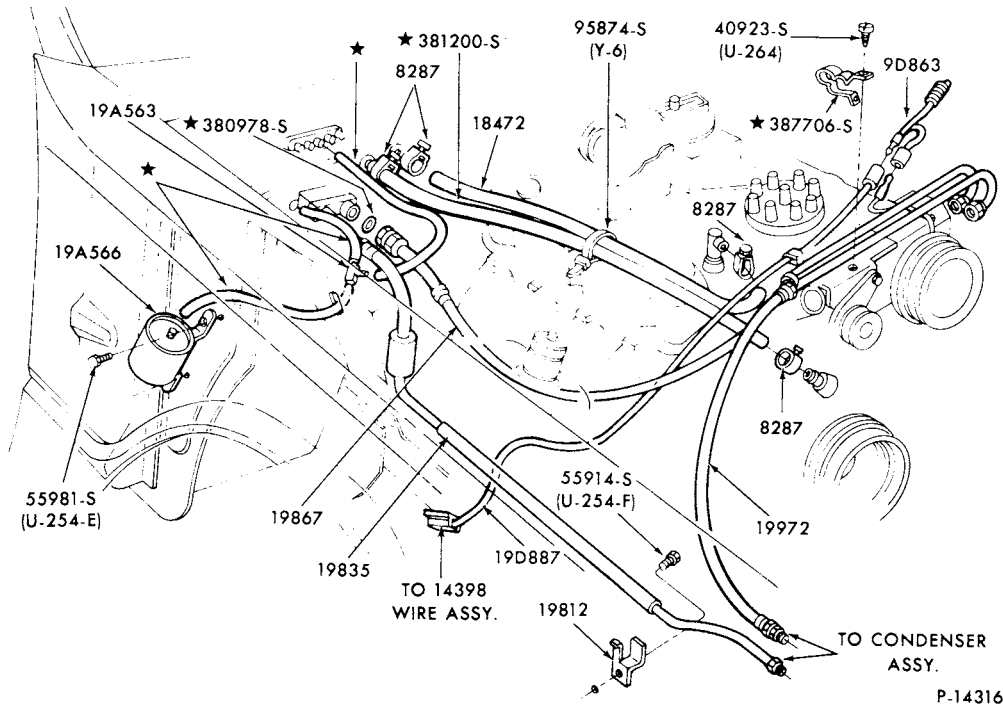

VACUUM HOSES--AIR CONDITIONER  
1978/ ZEPHYR--8 CYL. INTEGRAL A/C

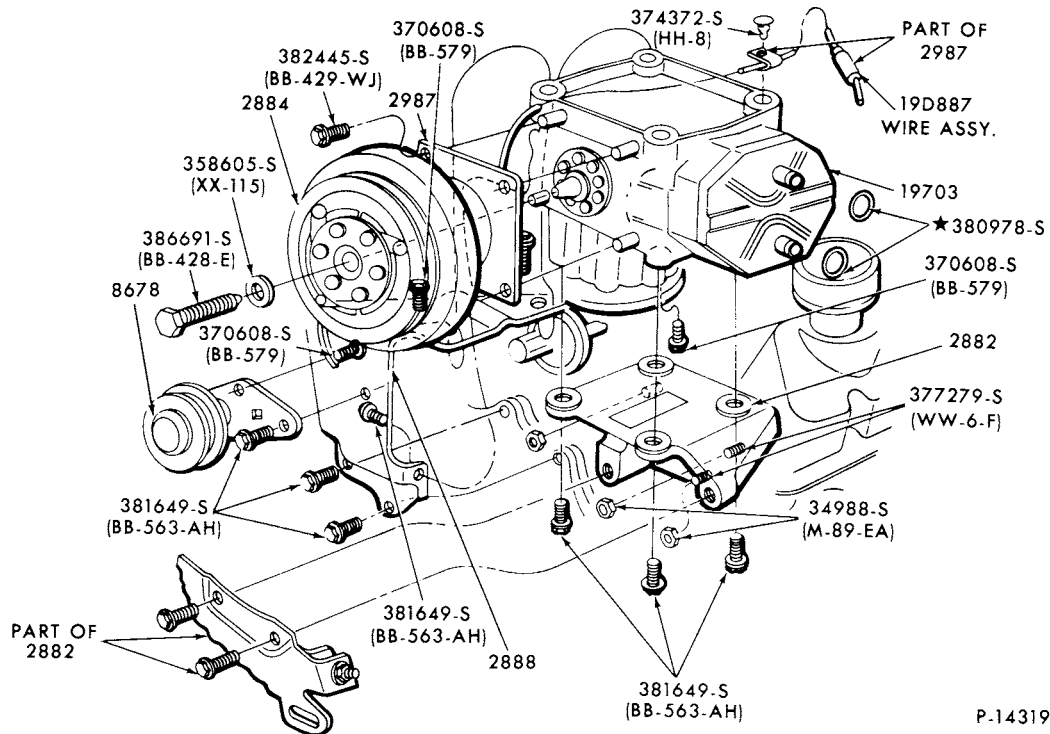

AIR CONDITIONER COMPRESSOR INSTALLATION  
1978/ ZEPHYR--8 CYL. INTEGRAL A/C

**1973/79  
LINCOLN-MERCURY CARS**

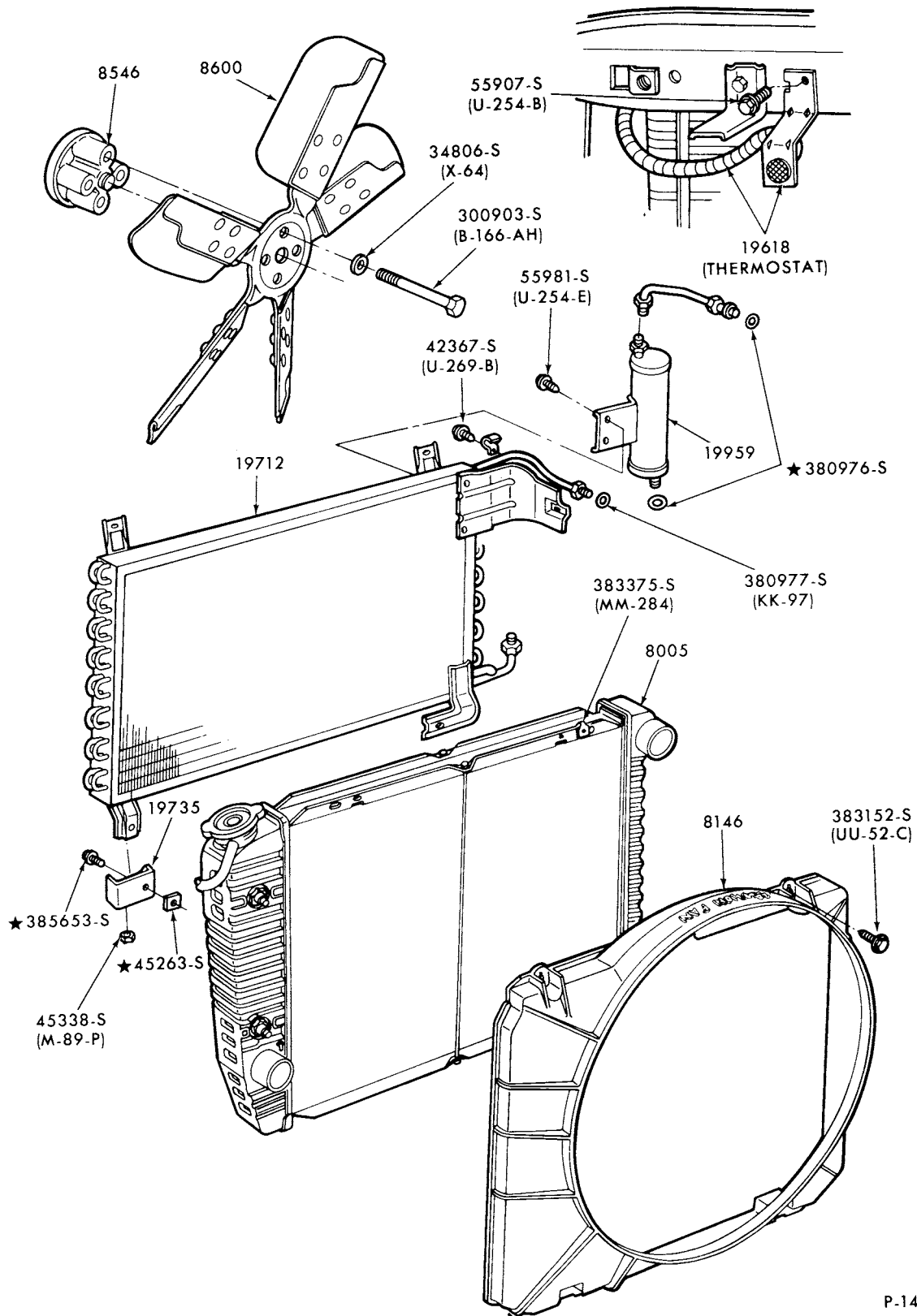

P-14365

AIR CONDITIONER CONDENSER, DEHYDRATOR and RELATED PARTS  
1978/ ZEPHYR--8 CYL. INTEGRAL A/C

**1973/79  
LINCOLN-MERCURY CARS**

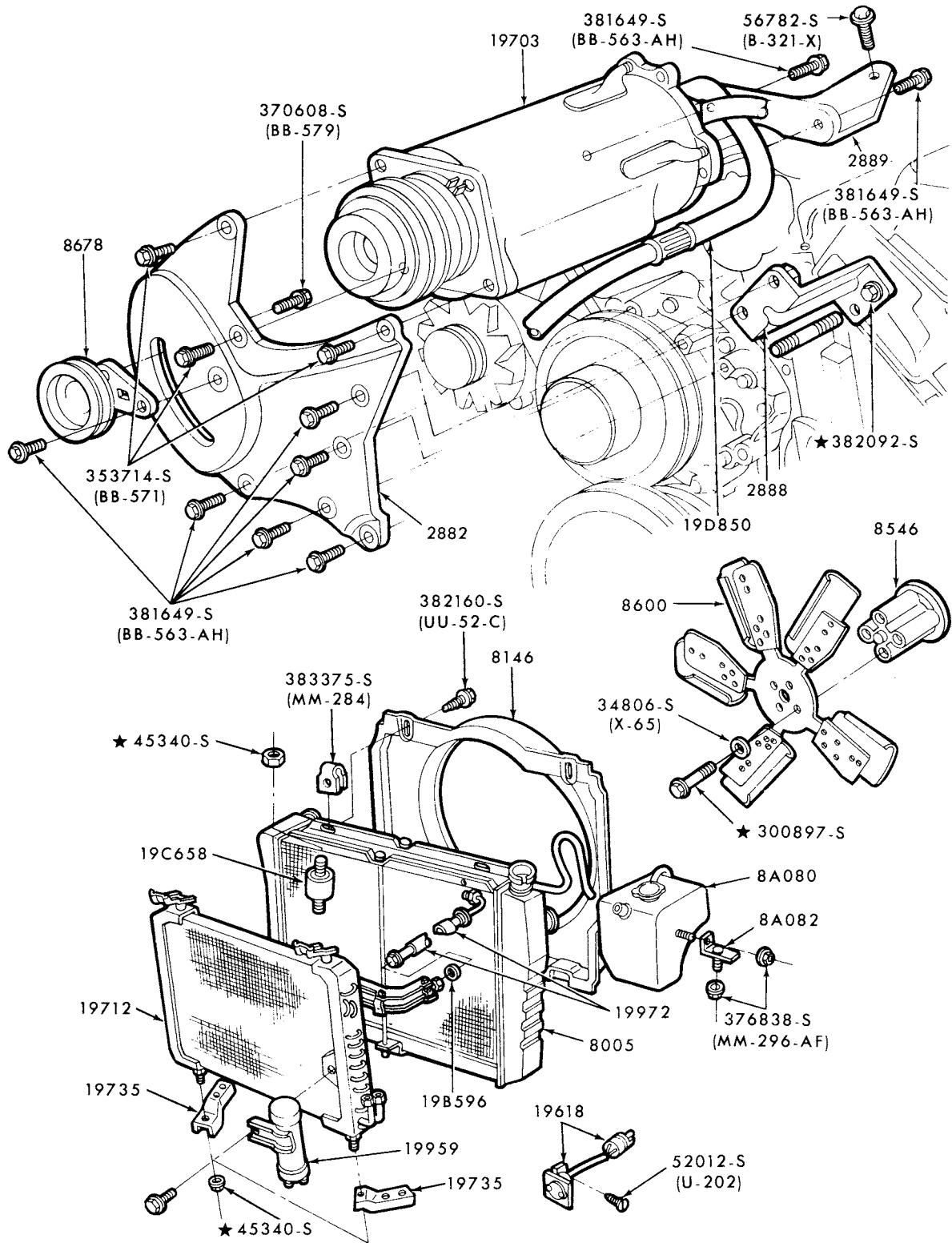

P-15031

**AIR CONDITIONER PARTS - ENGINE COMPARTMENT  
1978/ LINCOLN--8 CYL. 400 INTEGRAL A/C**

**1973/79  
LINCOLN-MERCURY CARS**

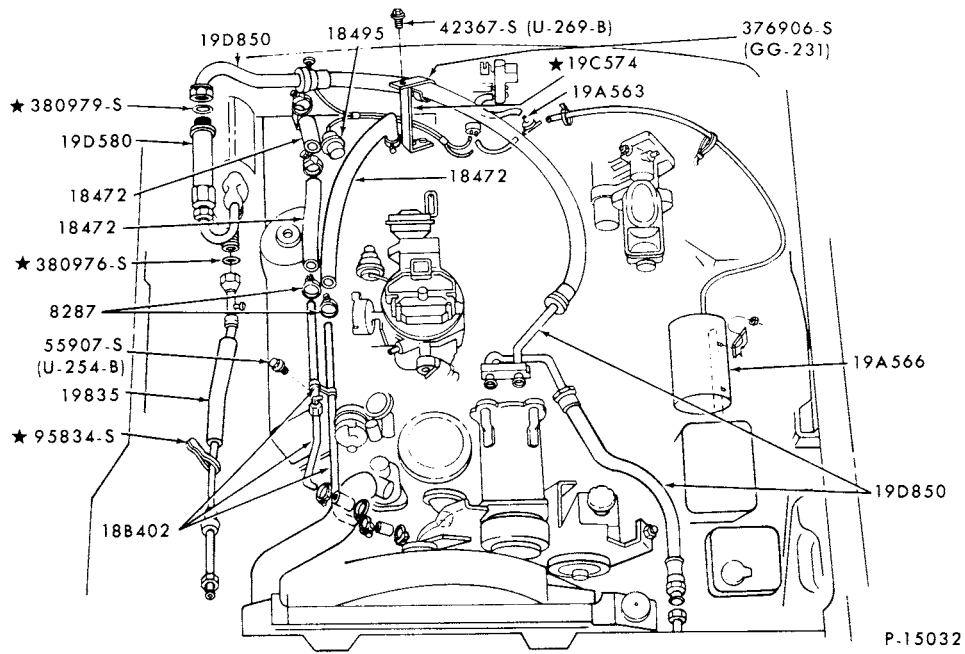

VACUUM HOSES - AIR CONDITIONER  
1978/ LINCOLN--8 CYL. 400 INTEGRAL A/C

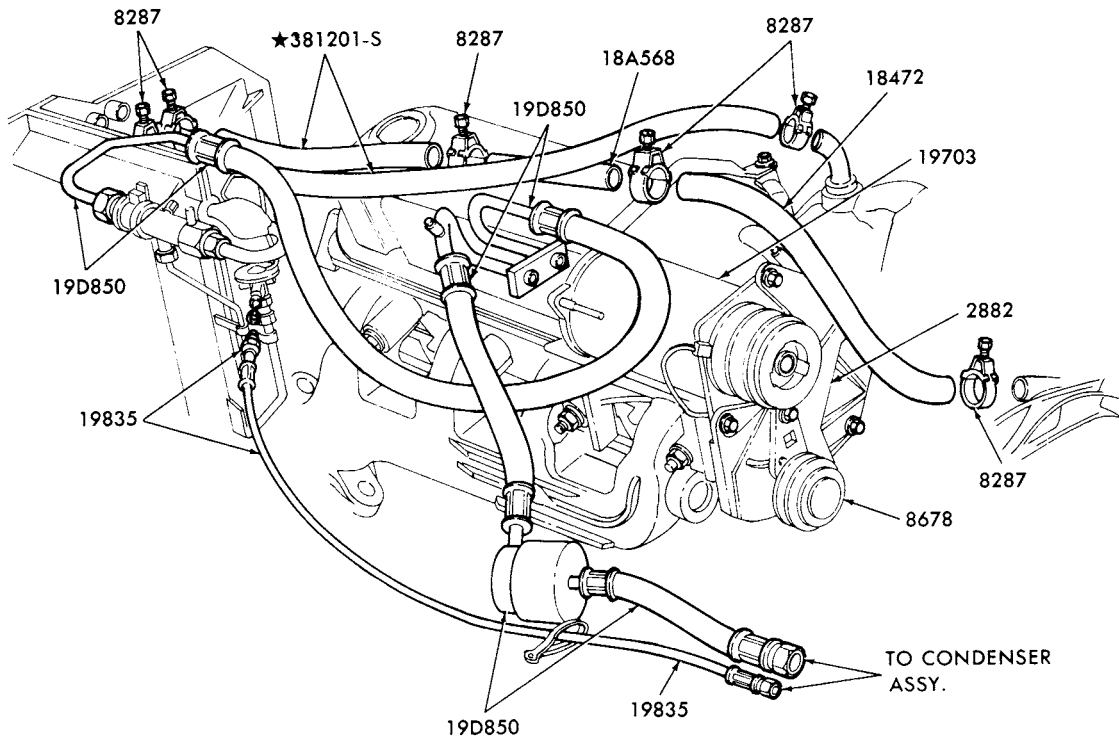

VACUUM HOSES - AIR CONDITIONER  
1979 MERCURY--8 CYL. INTEGRAL A/C

# 1973/79 LINCOLN-MERCURY CARS

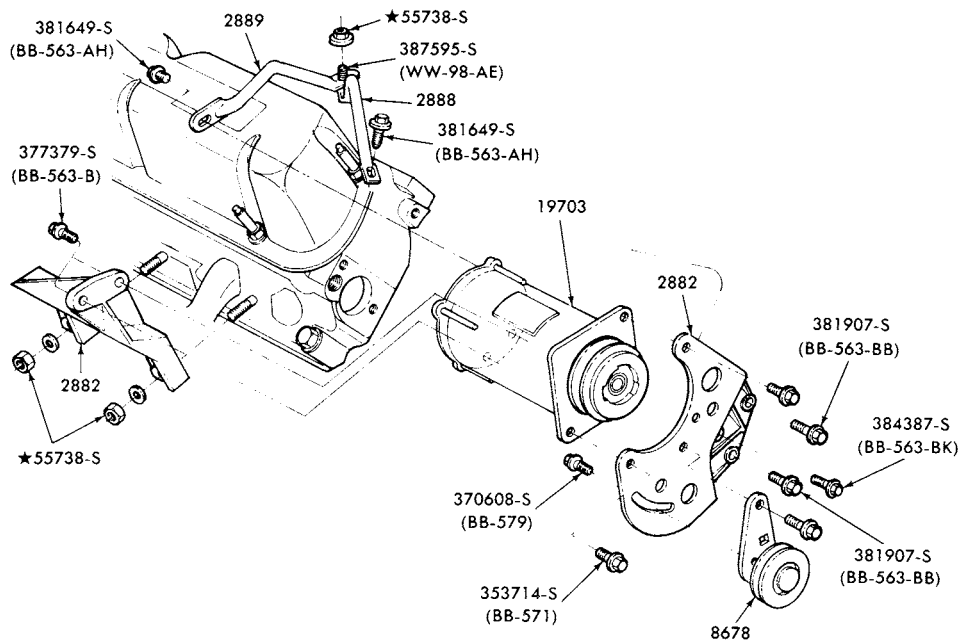

P-15042

AIR CONDITIONER - COMPRESSOR INSTALLATION  
1979 MERCURY --8 CYL. INTEGRAL A/C

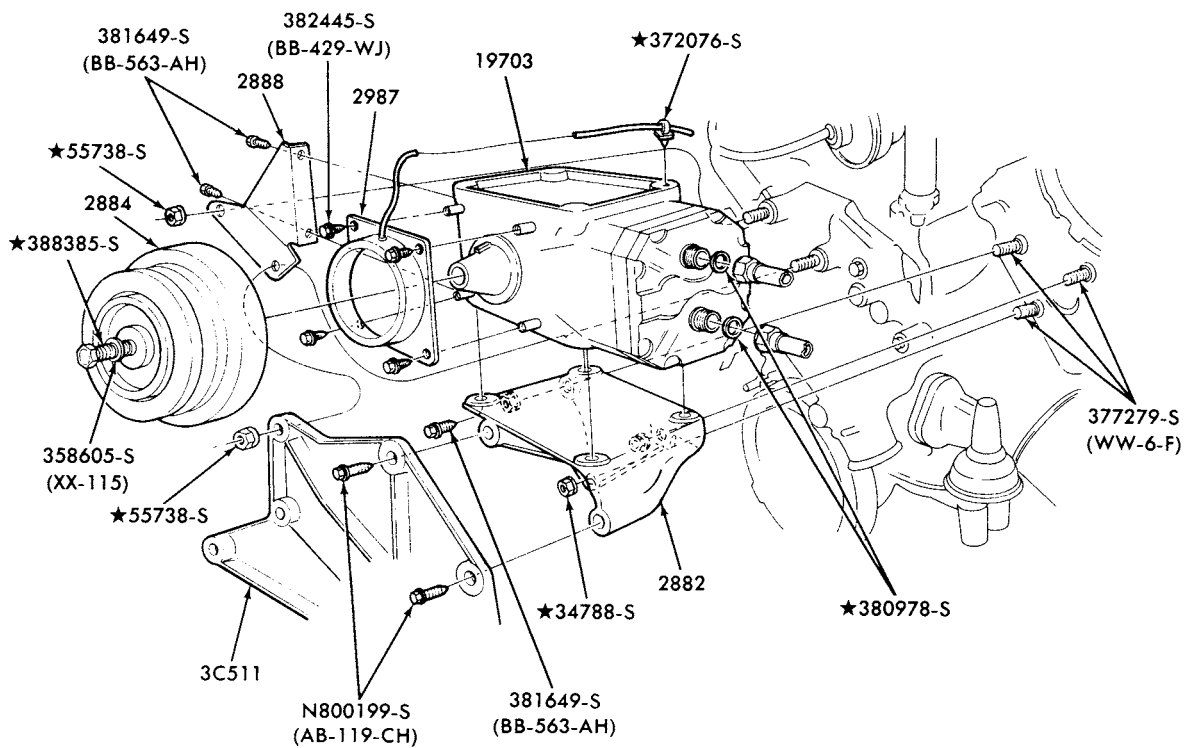

P-15060

AIR CONDITIONER - COMPRESSOR INSTALLATION  
1979 CAPRI--8 CYL. INTEGRAL A/C

# 1973/79 LINCOLN-MERCURY CARS

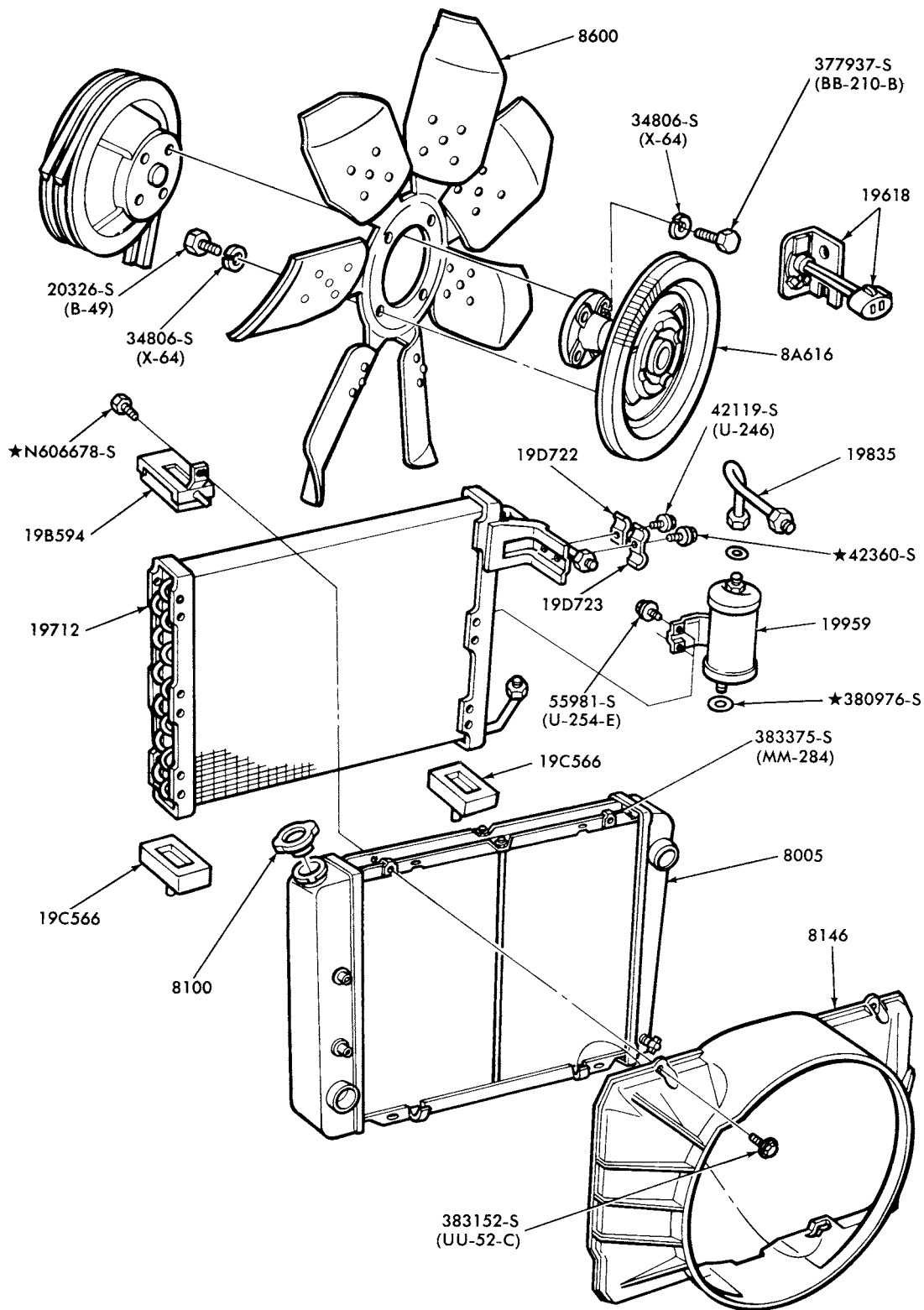

P-15046

AIR CONDITIONER CONDENSER, DEHYDRATOR and RELATED PARTS  
1979 MERCURY--8 CYL. INTEGRAL A/C

**1973/79  
LINCOLN-MERCURY CARS**

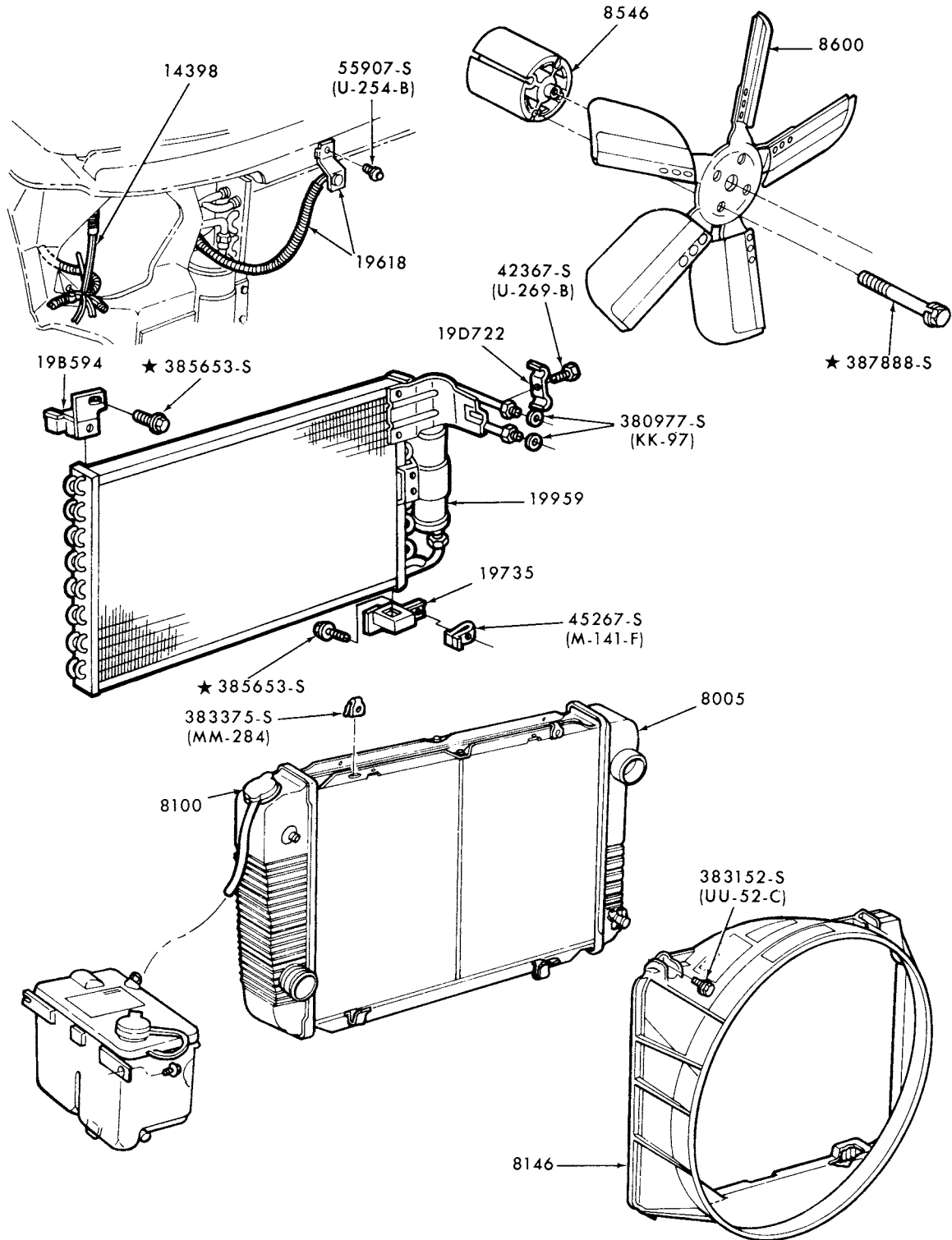

P-15069

AIR CONDITIONER CONDENSER, DEHYDRATOR and RELATED PARTS  
1979 CAPRI--8 CYL. INTEGRAL A/C



**1973/79  
LINCOLN-MERCURY CARS**

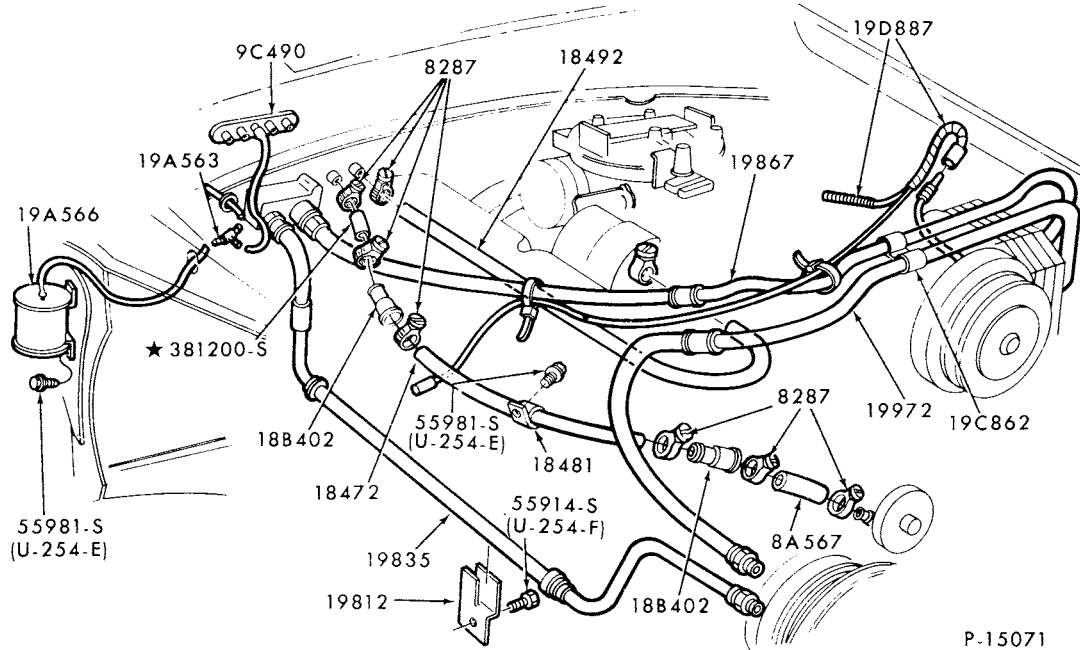

VACUUM HOSES - AIR CONDITIONER  
1979 CAPRI--8 CYL. INTEGRAL A/C

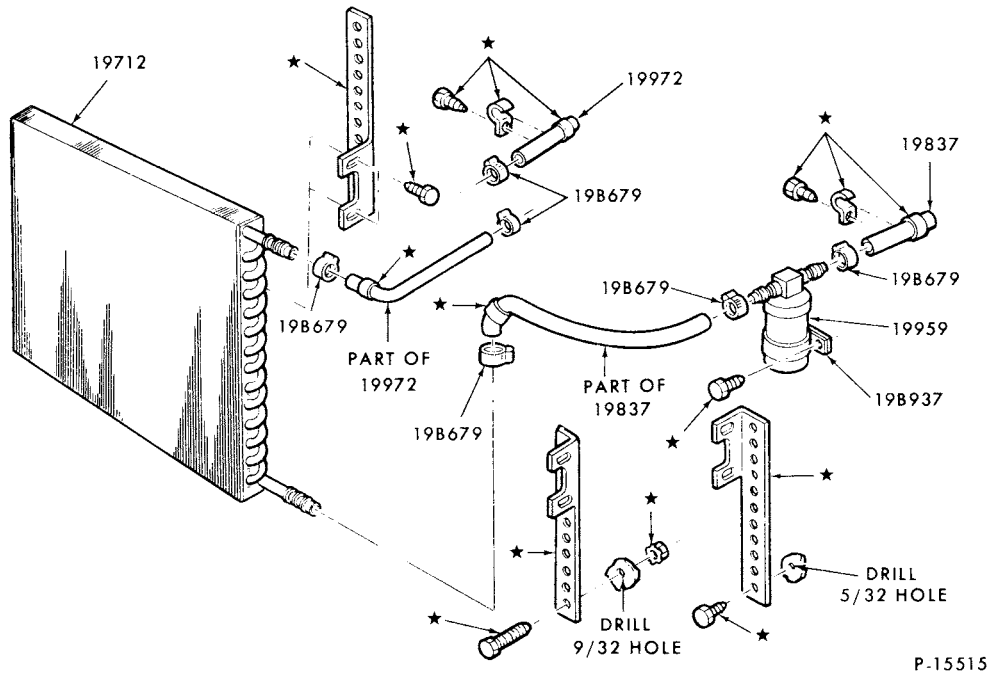

AIR CONDITIONER CONDENSER and DEHYDRATOR-BUILT-IN A/C (DEALER INSTALLED)  
1979 8 CYL.-TYPICAL

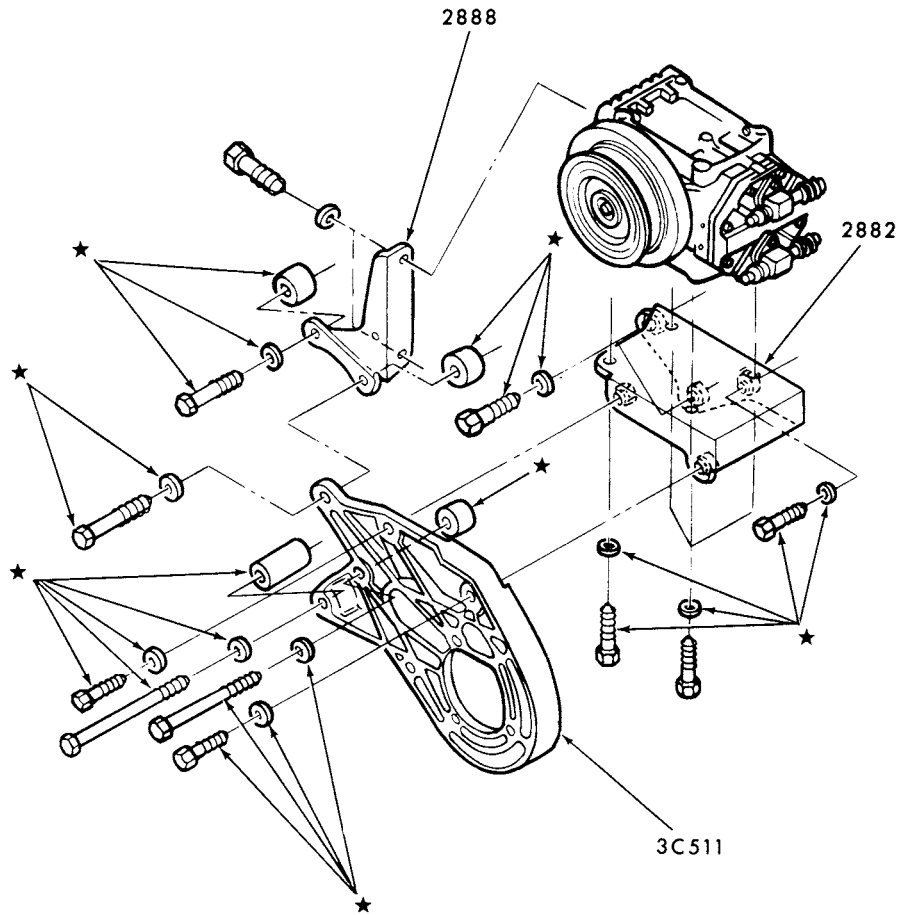
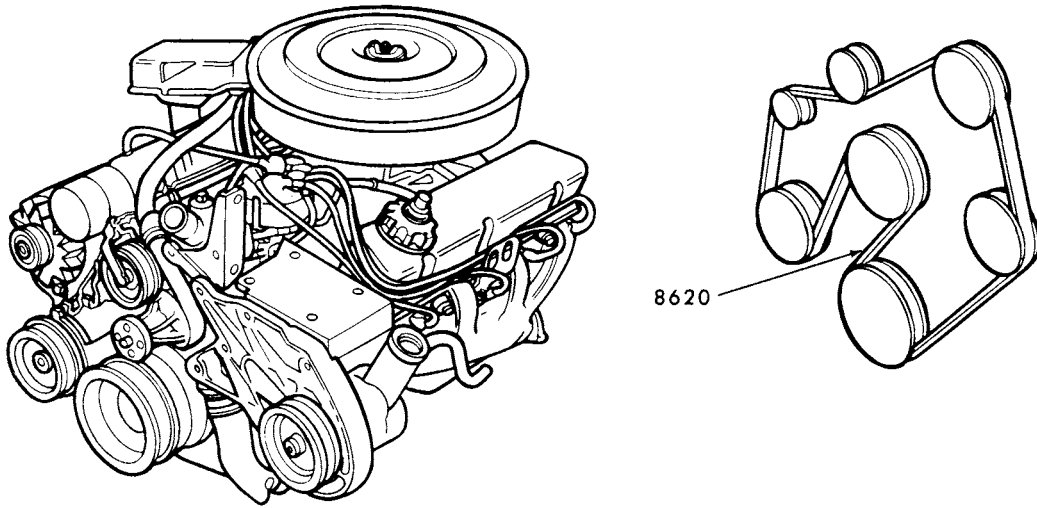

NOTE: ALL PARTS ILLUSTRATED ON THIS PAGE  
ARE PART OF THE 19B969 ENGINE KIT.

P-15499

AIR CONDITIONER COMPRESSOR BRACKETS and PULLEYS  
BUILT-IN A/C (DEALER INSTALLED)  
1979 CAPRI--8 CYL. 302

**1973/79  
LINCOLN-MERCURY CARS**

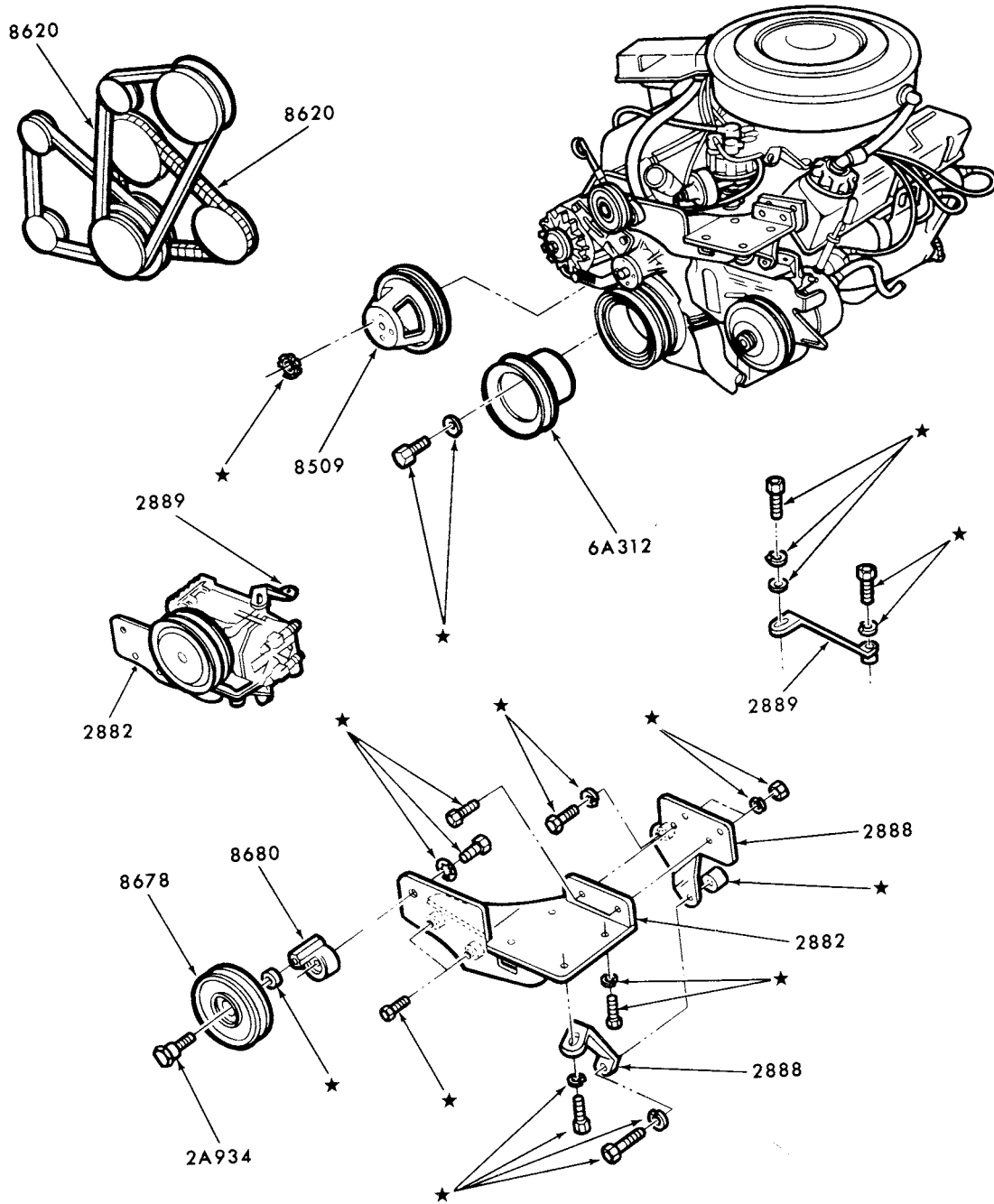

NOTE: ALL PARTS ILLUSTRATED ON THIS PAGE  
ARE PART OF THE 19B969 ENGINE KIT.

P-15500

AIR CONDITIONER COMPRESSOR BRACKETS and PULLEYS  
BUILT-IN A/C (DEALER INSTALLED)  
1979 ZEPHYR--8 CYL. 302

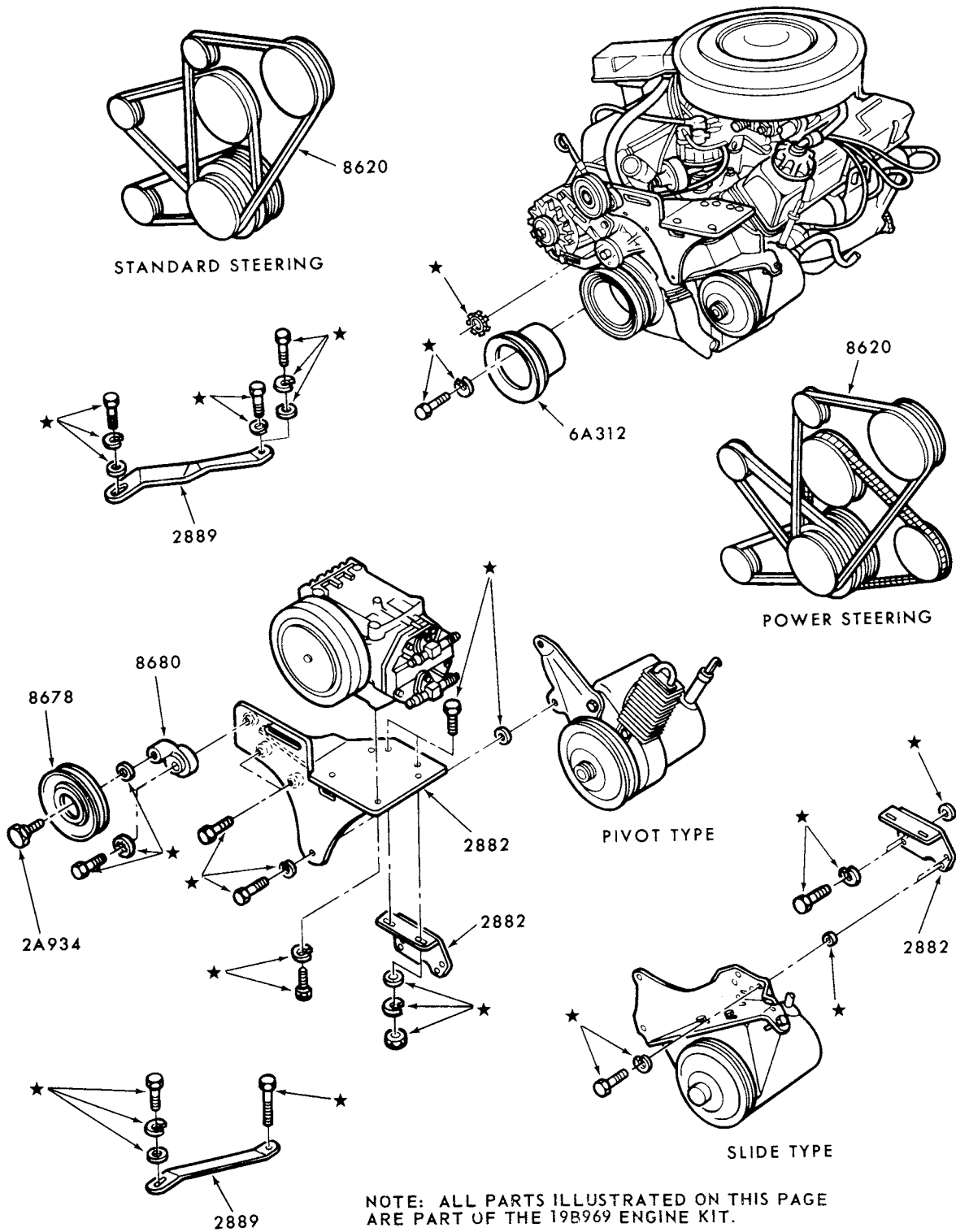

P-15501

AIR CONDITIONER COMPRESSOR BRACKETS and PULLEYS  
BUILT-IN A/C (DEALER INSTALLED)  
1979 COUGAR--8 CYL. 351M and 400

**1973/79  
LINCOLN-MERCURY CARS**

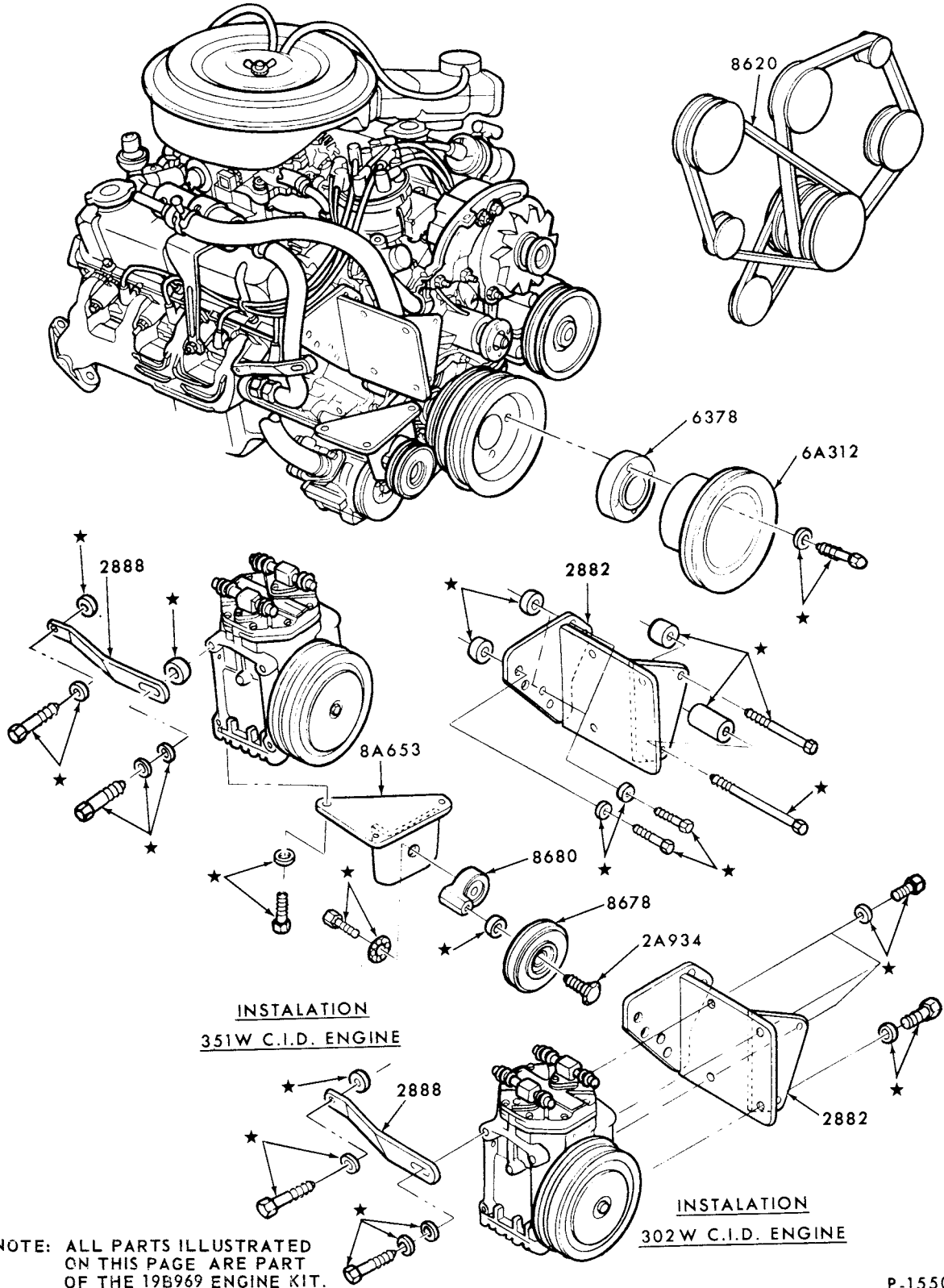

NOTE: ALL PARTS ILLUSTRATED  
ON THIS PAGE ARE PART  
OF THE 19B969 ENGINE KIT.

P-15502

AIR CONDITIONER COMPRESSOR BRACKETS and PULLEYS  
BUILT-IN A/C (DEALER INSTALLED)  
1979 MERCURY--8 CYL. 302 and 351W

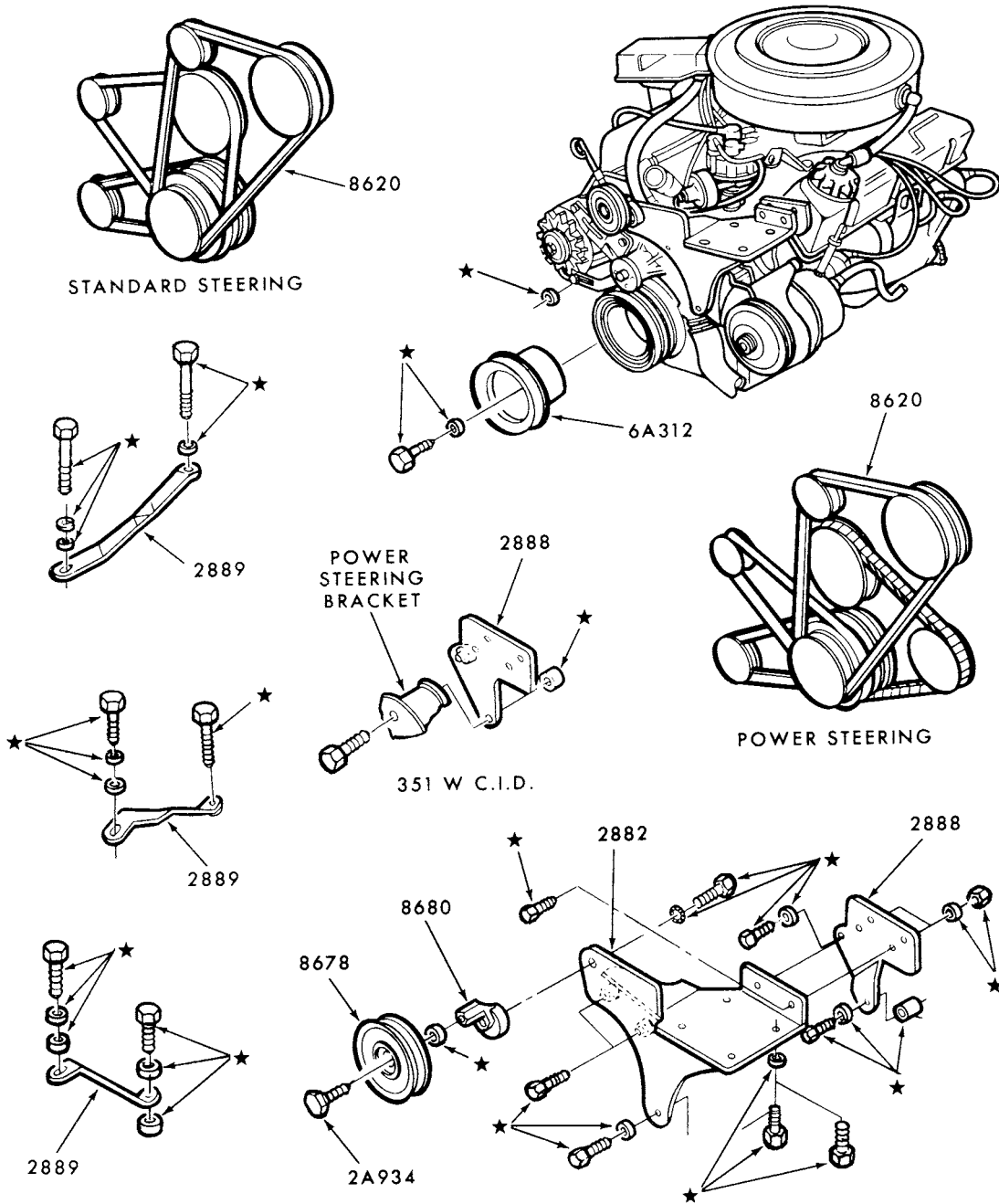

NOTE: ALL PARTS ILLUSTRATED ON THIS PAGE  
 ARE PART OF THE 19B969 ENGINE KIT.

P-15503

AIR CONDITIONER COMPRESSOR BRACKETS and PULLEYS  
 BUILT-IN A/C (DEALER INSTALLED)  
 1979 COUGAR and MONARCH--8 CYL. 302 and 351W

**1973/79  
LINCOLN-MERCURY CARS**

ILLUSTRATION  
SECTION 197.3

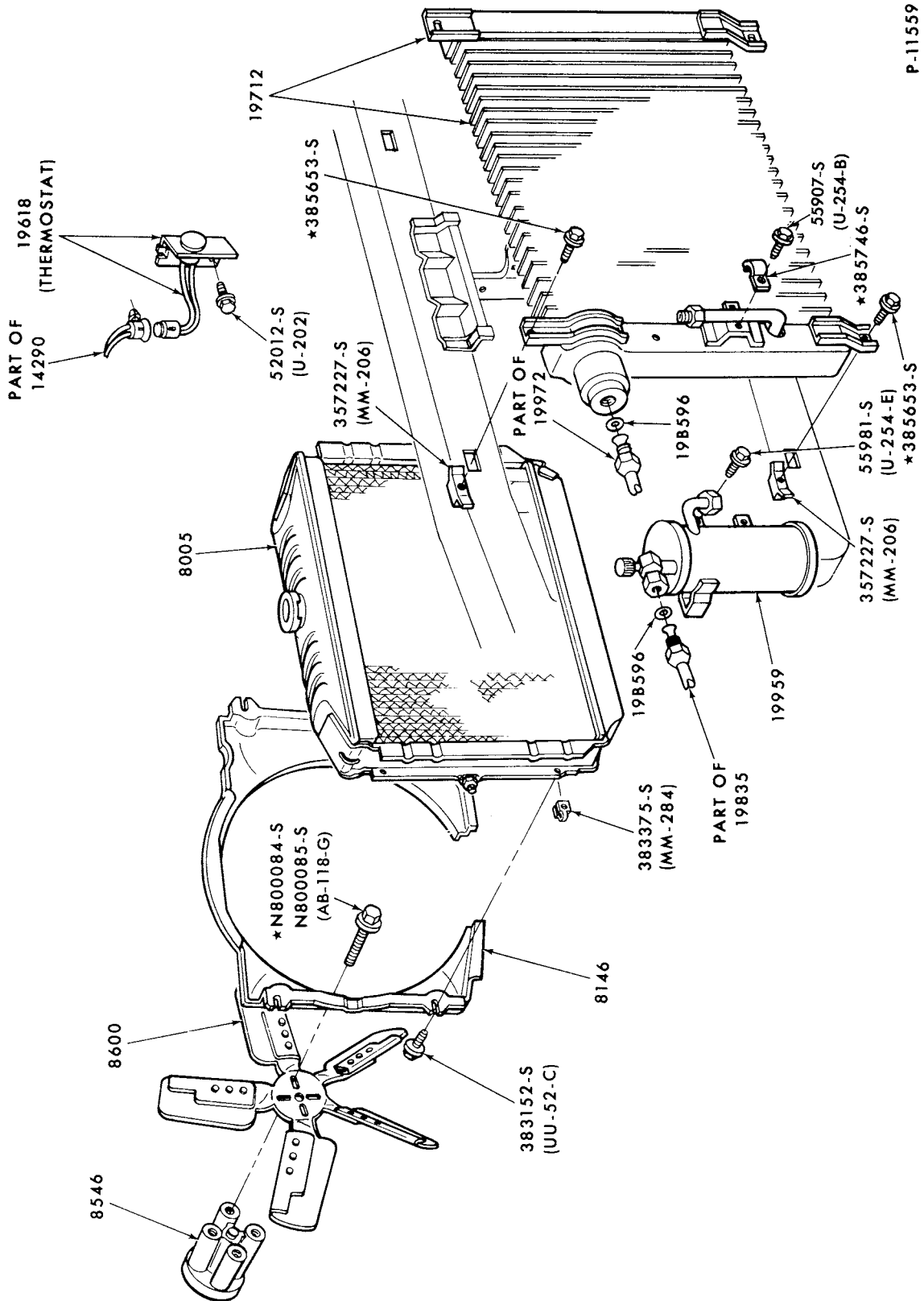

P-111559

AIR CONDITIONER CONDENSER, DEHYDRATOR and RELATED PARTS  
1974/ BOBCAT--INTEGRAL A/C

# 1973/79 LINCOLN-MERCURY CARS

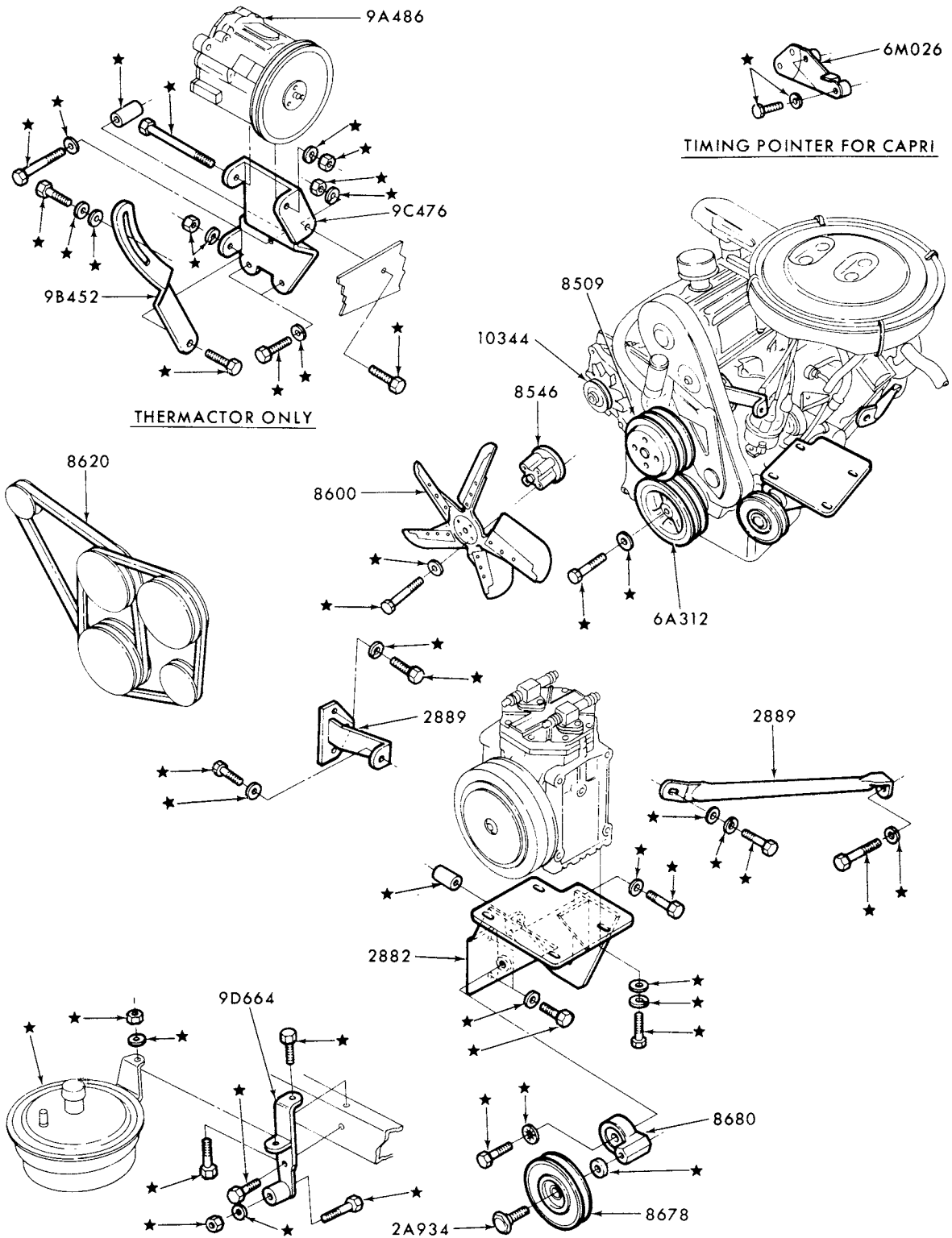

THERMACTOR ONLY

TIMING POINTER FOR CAPRI

CANISTER INSTALLATION

NOTE: ALL PARTS ILLUSTRATED ON THIS PAGE  
ARE PART OF THE 19B969 ENGINE KIT

P-11606

AIR CONDITIONER PARTS-ENGINE COMPARTMENT  
1973/74 CAPRI and 1974 BOBCAT--4 CYL. 122 (2000 cc) and HANG-ON A/C



# 1973/79 LINCOLN-MERCURY CARS

ILLUSTRATION  
SECTION 197.3

3

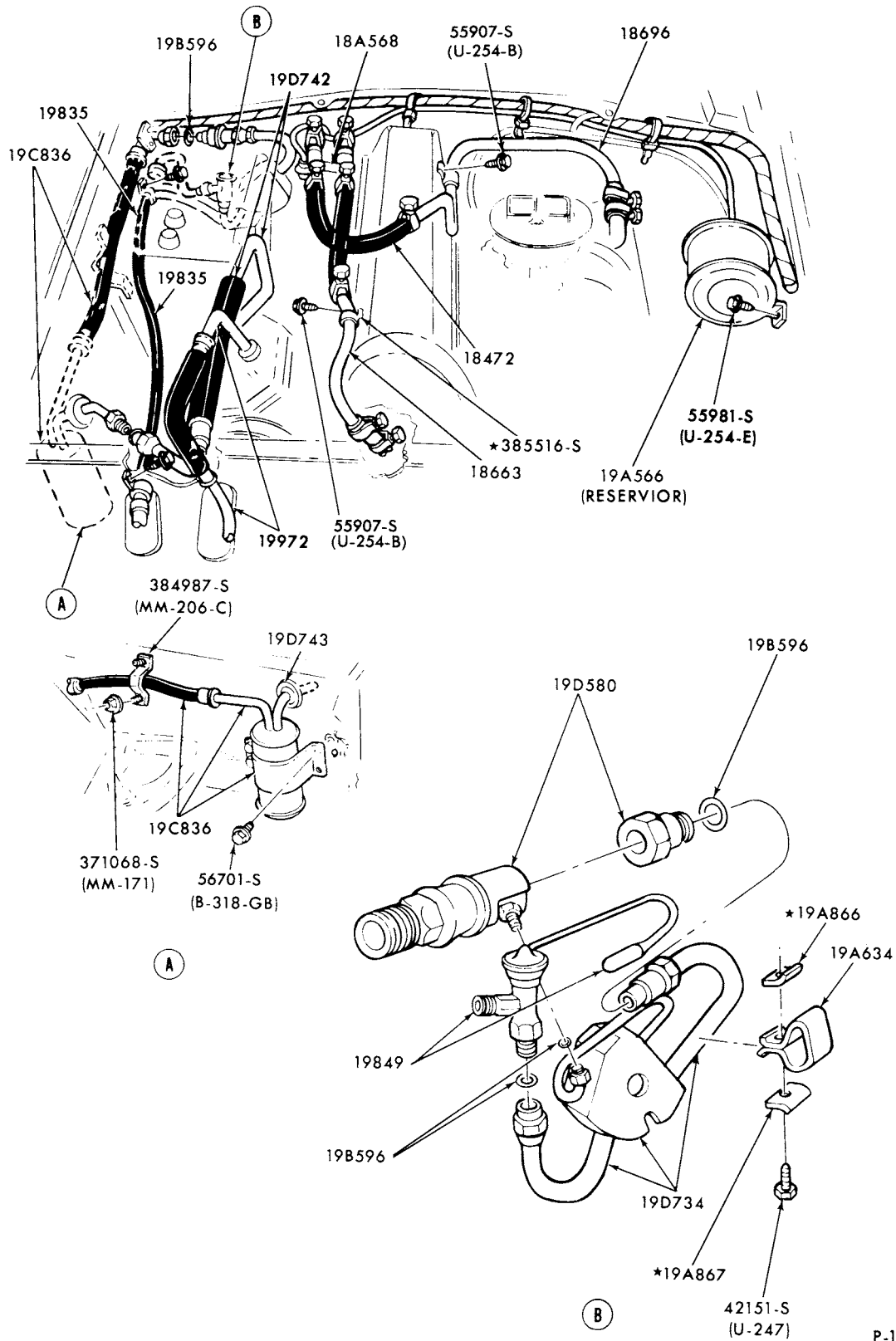

P-11003

VACUUM HOSES - AIR CONDITIONER  
1974/ BOBCAT--INTEGRAL A/C

# 1973/79 LINCOLN-MERCURY CARS

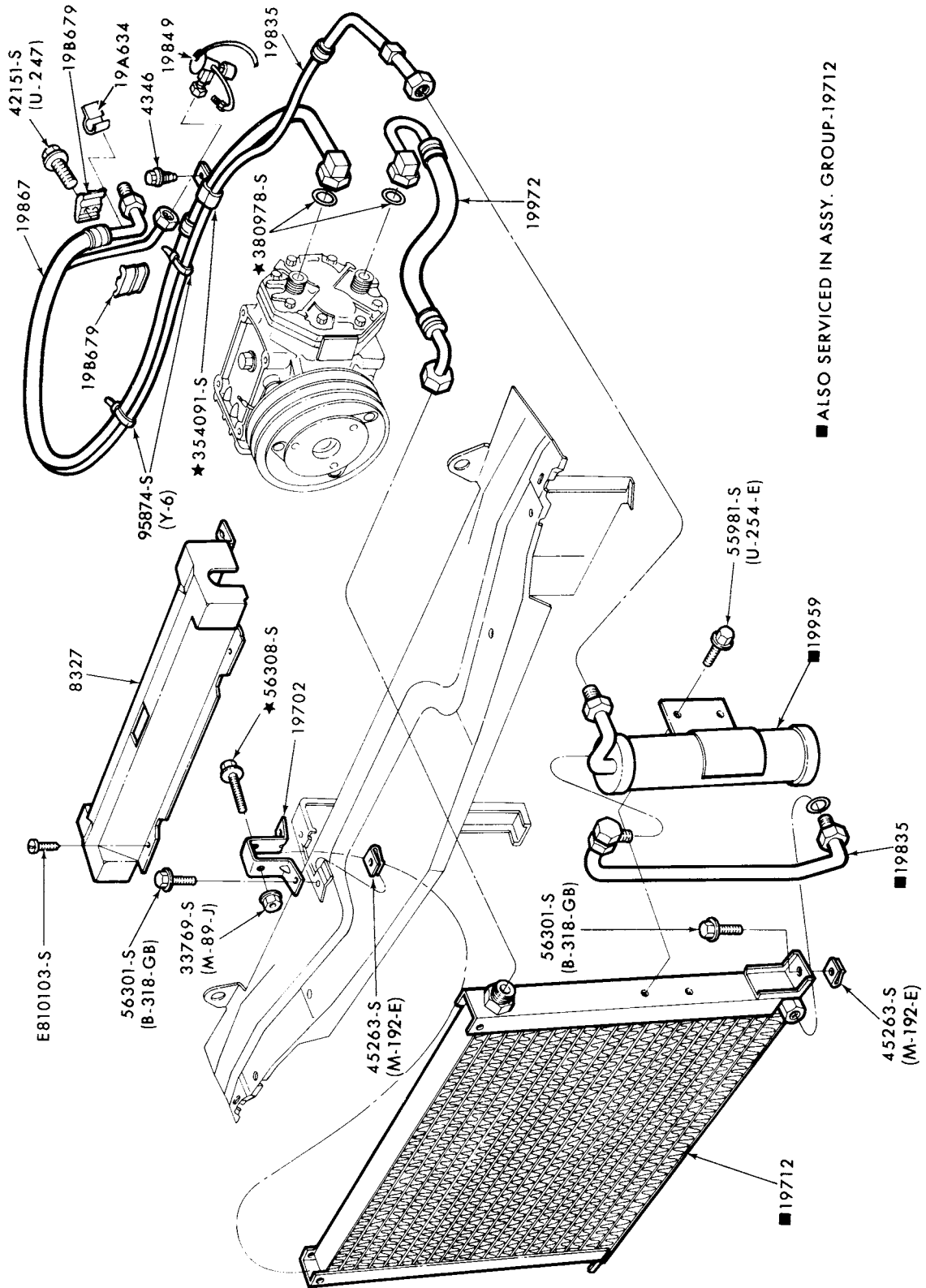

■ ALSO SERVICED IN ASSY. GROUP-19712

AIR CONDITIONER CONDENSER and RELATED PARTS  
1974/78 CAPRI--6 CYL.

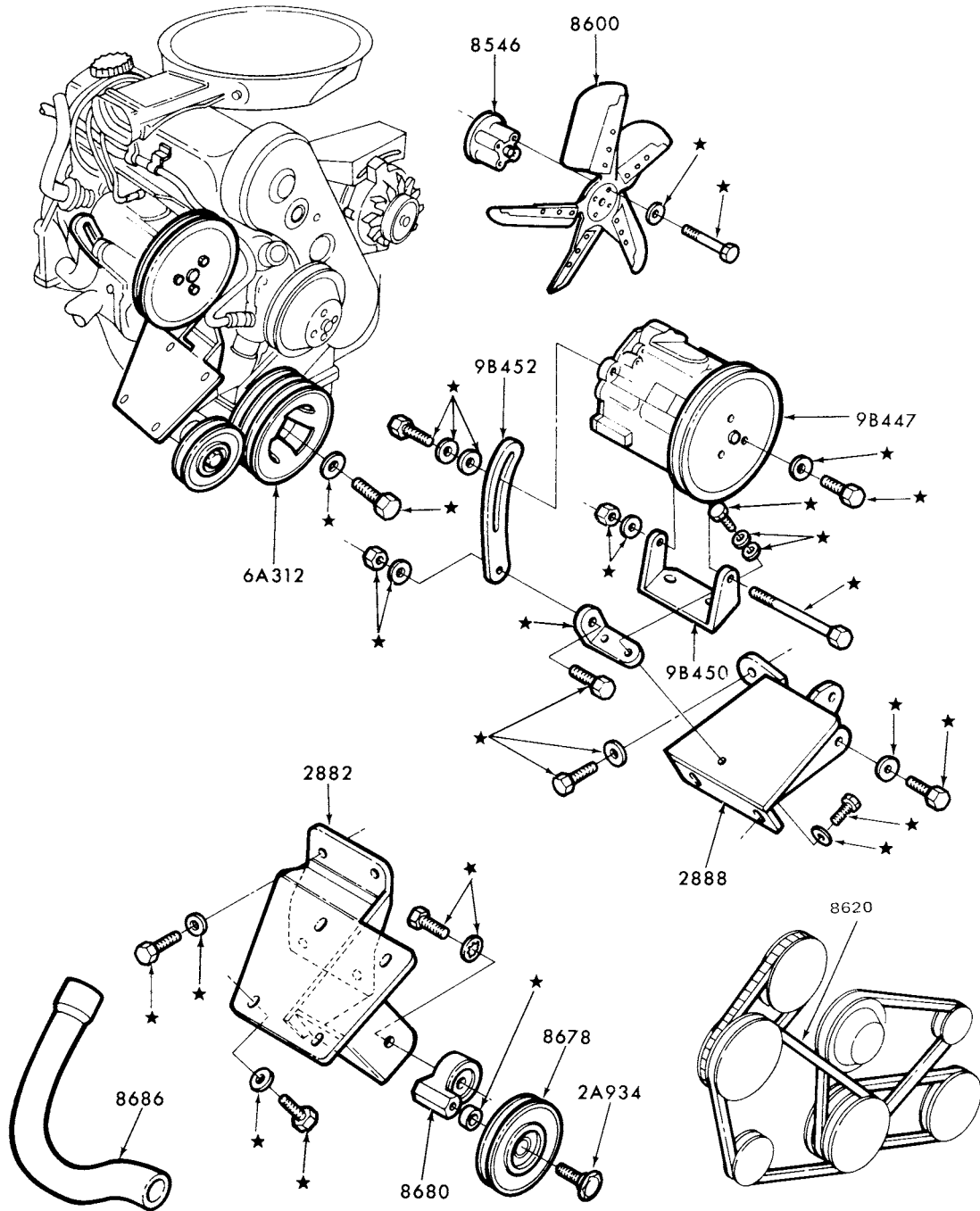

NOTE: ALL PARTS ILLUSTRATED ON THIS PAGE  
ARE PART OF THE 19B969 ENGINE KIT

P-11592

AIR CONDITIONER PARTS-ENGINE COMPARTMENT  
1974/78 BOBCAT--HANG-ON A/C

# 1973/79 LINCOLN-MERCURY CARS

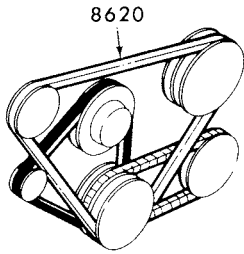

MUSTANG

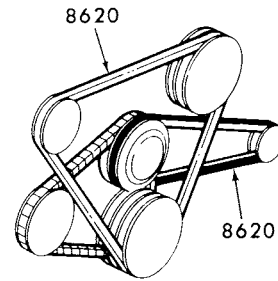

CAPRI

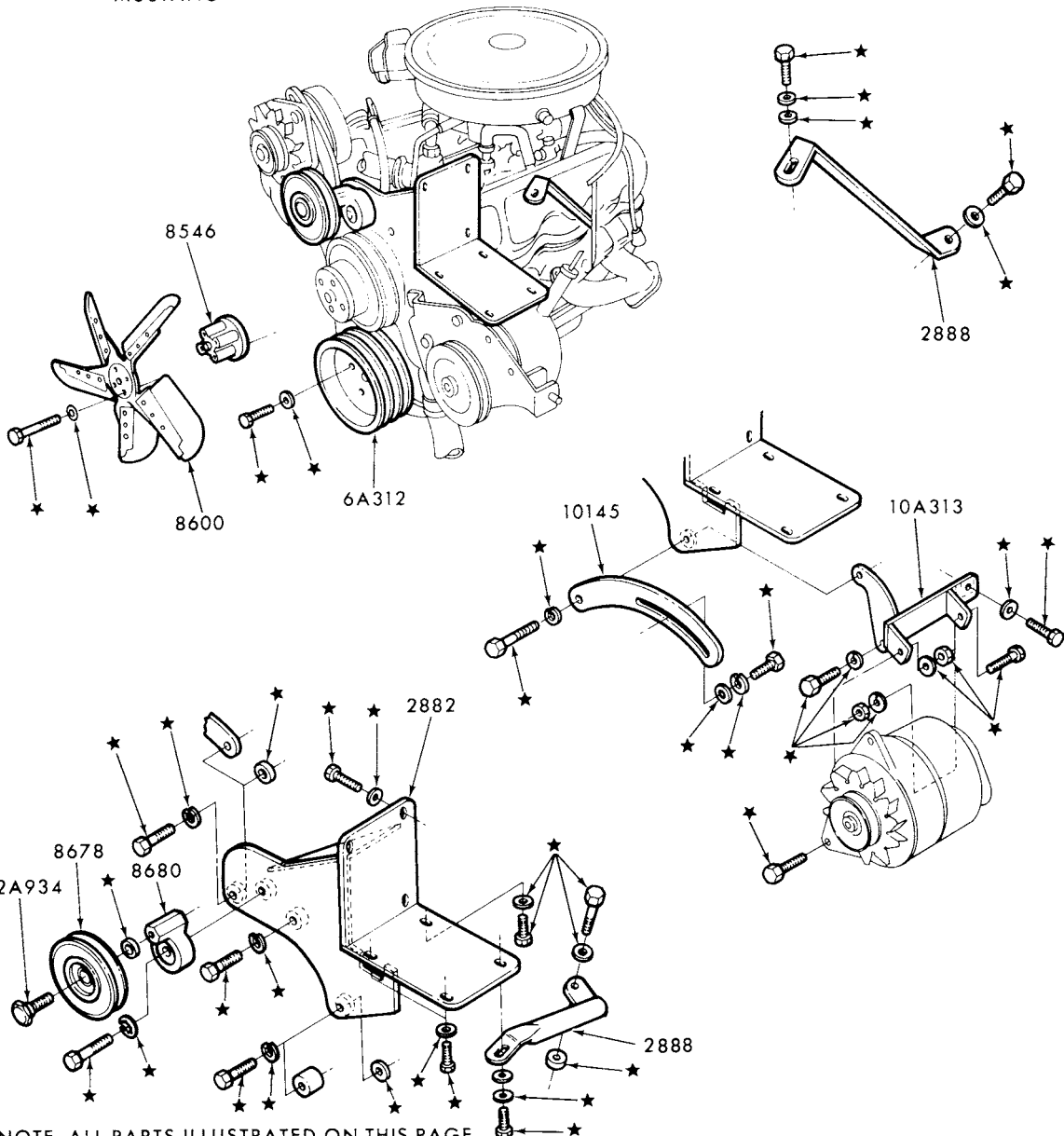

NOTE: ALL PARTS ILLUSTRATED ON THIS PAGE ARE PART OF THE 19B969 ENGINE KIT.

P-11593

AIR CONDITIONER PARTS-ENGINE COMPARTMENT  
1974/78 CAPRI--6 CYL. 171 (2800 cc) and HANG-ON A/C

**1973/79  
LINCOLN-MERCURY CARS**

ILLUSTRATION  
SECTION 197.3

7

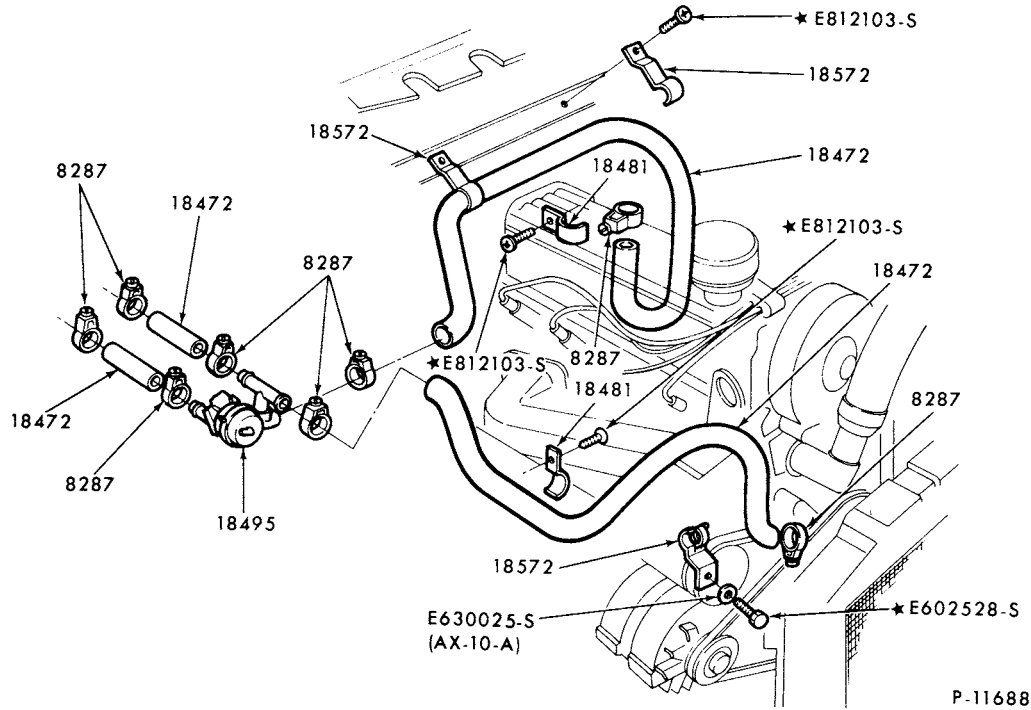

P-11688

**HEATER HOSES**

1974/78 CAPRI--4 CYL. - INTEGRAL A/C

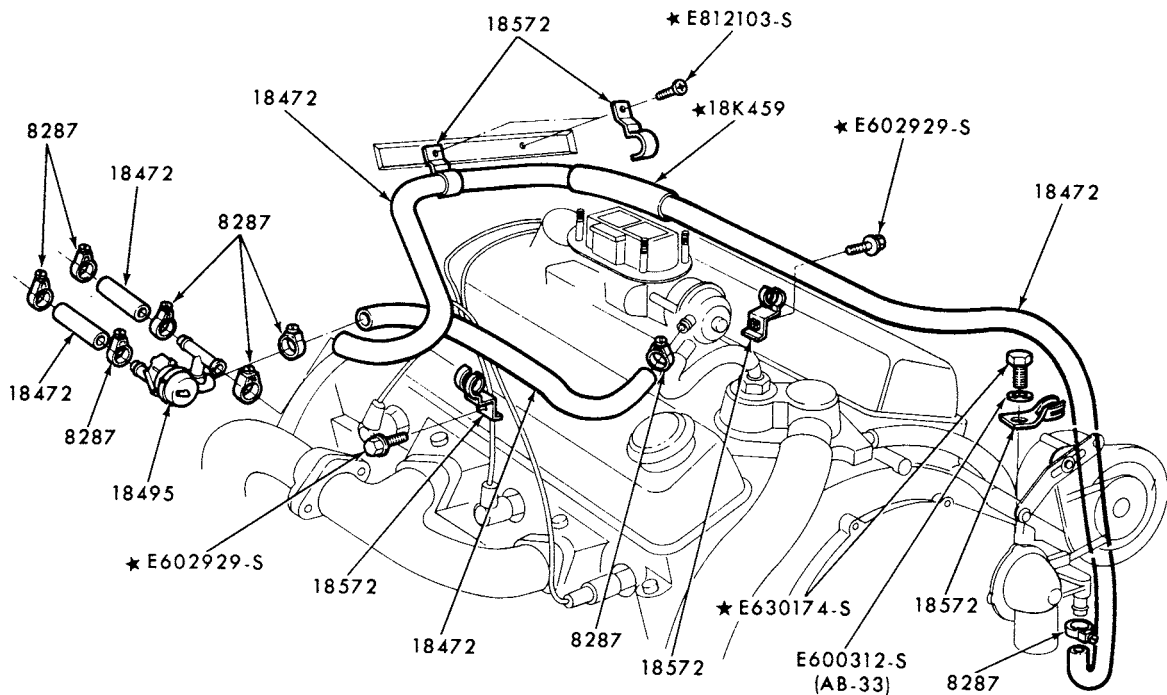

P-11687

**HEATER HOSES**

1974/78 CAPRI--6 CYL. - INTEGRAL A/C

# 1973/79 LINCOLN-MERCURY CARS

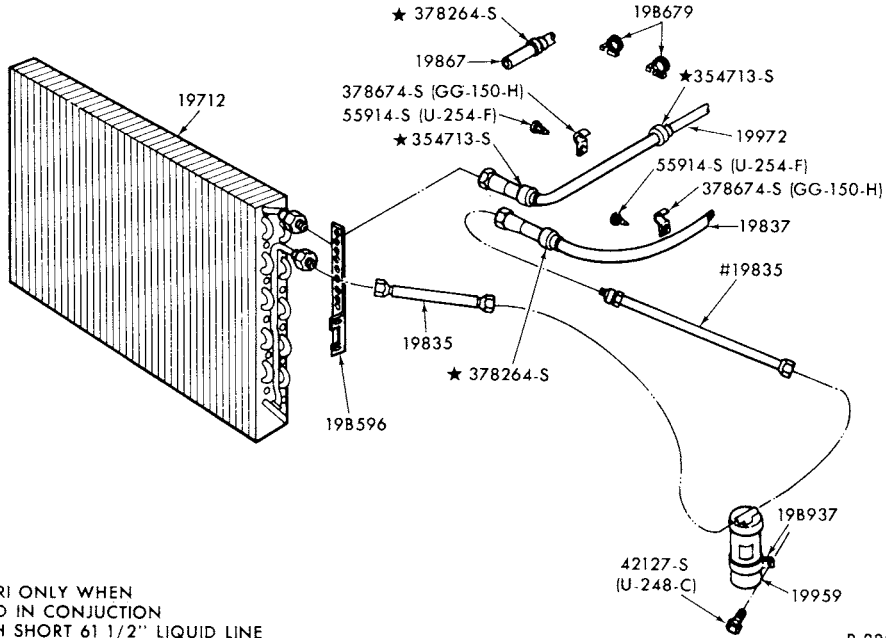

P-8883

AIR CONDITIONER CONDENSER, DEHYDRATOR and RELATED PARTS  
 1974/78 BOBCAT--4 CYL. 122 (2000 cc), 140 (2300) and HANG-ON A/C  
 1973/78 CAPRI--HANG-ON A/C

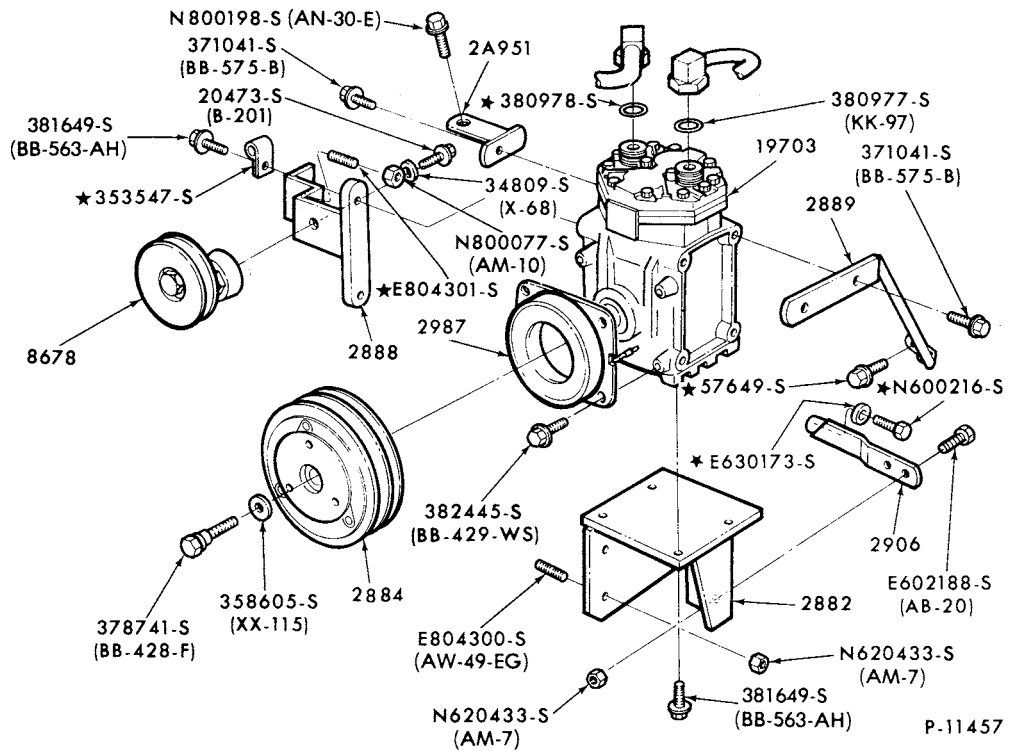

P-11457

AIR CONDITIONER COMPRESSOR INSTALLATION  
 1974 CAPRI--4 CYL. 122 (2000 cc and INTEGRAL A/C)

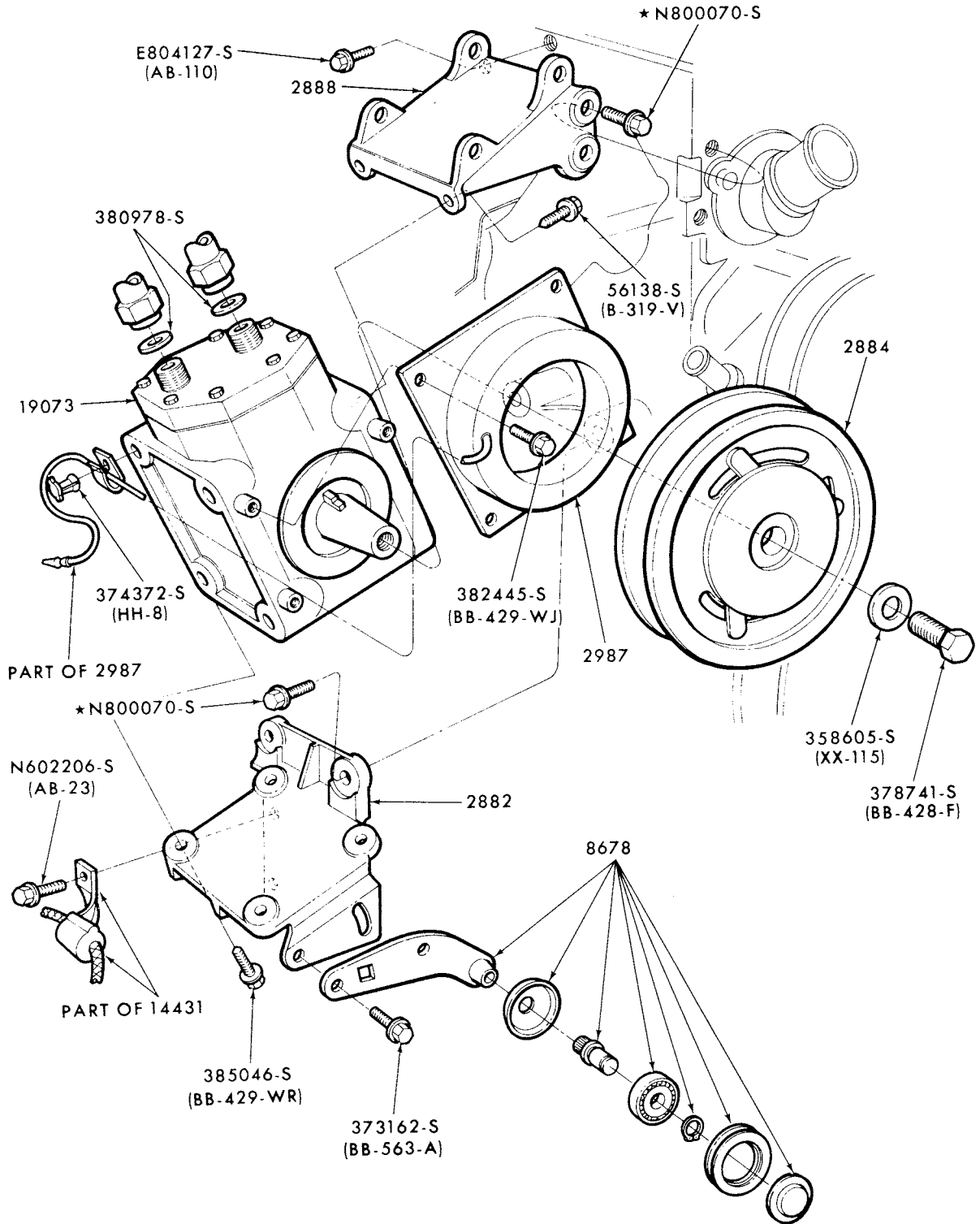

P-11429

**AIR CONDITIONER COMPRESSOR INSTALLATION  
1974/ BOBCAT--4 CYL. 140 (2300 cc) and INTEGRAL A/C**

JANUARY, 1982

COPYRIGHT © 1982 — FORD MOTOR — DEARBORN, MICHIGAN  
COMPANY

NEW ISSUE

**1973/79  
LINCOLN-MERCURY CARS**

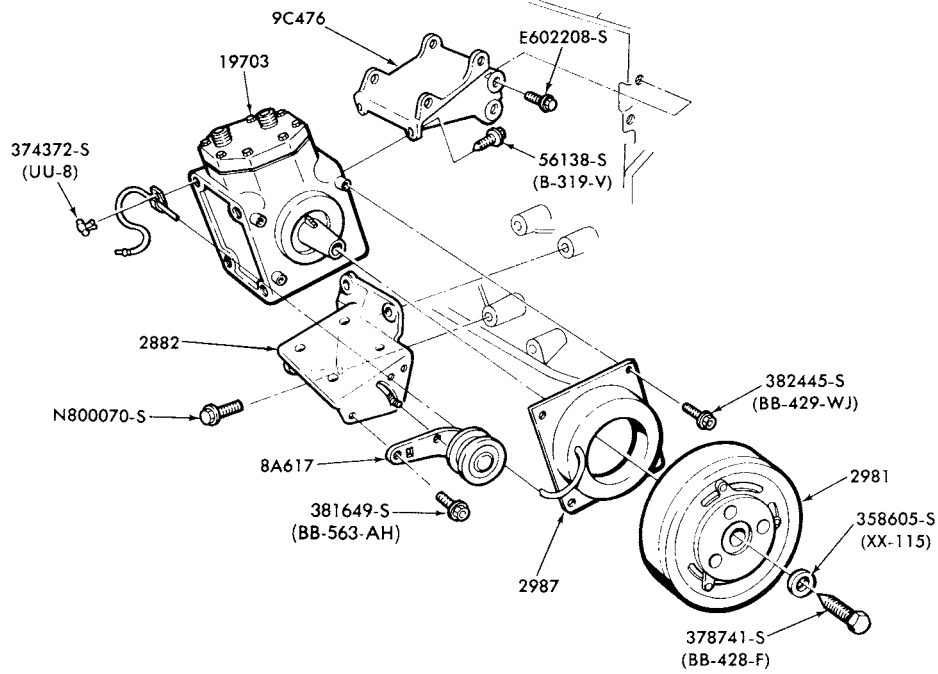

P-12665

**AIR CONDITIONER COMPRESSOR INSTALLATION  
1976/78 CAPRI--4 CYL.**

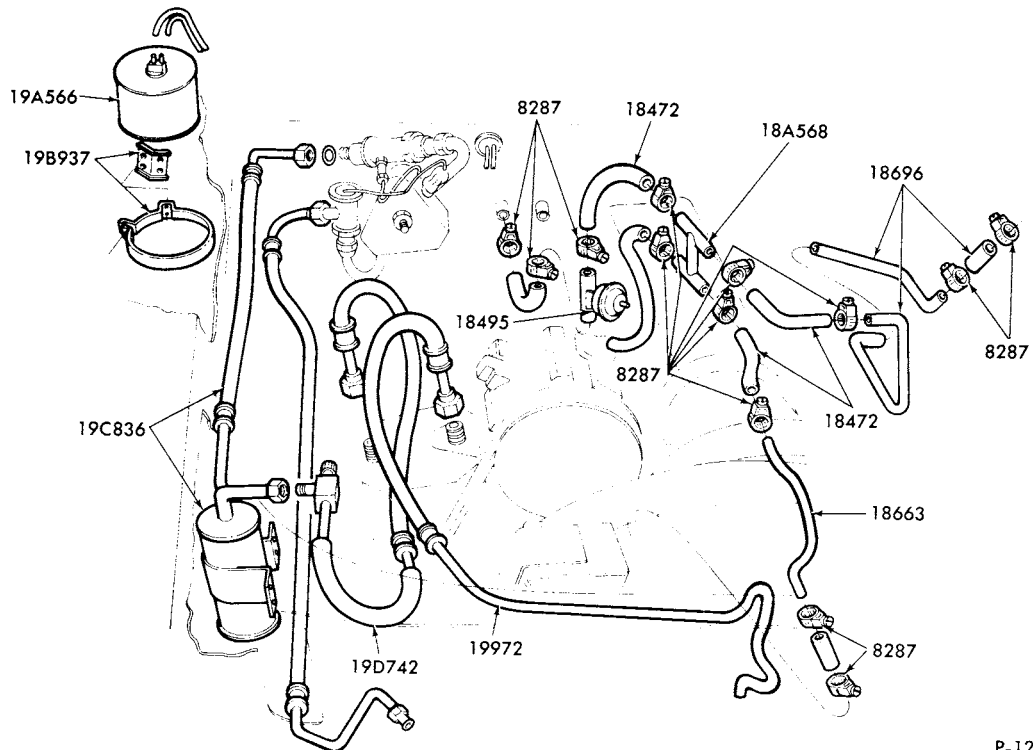

P-12752

**VACUUM HOSES - AIR CONDITIONER  
1976/ BOBCAT--4 CYL. INTEGRAL A/C**



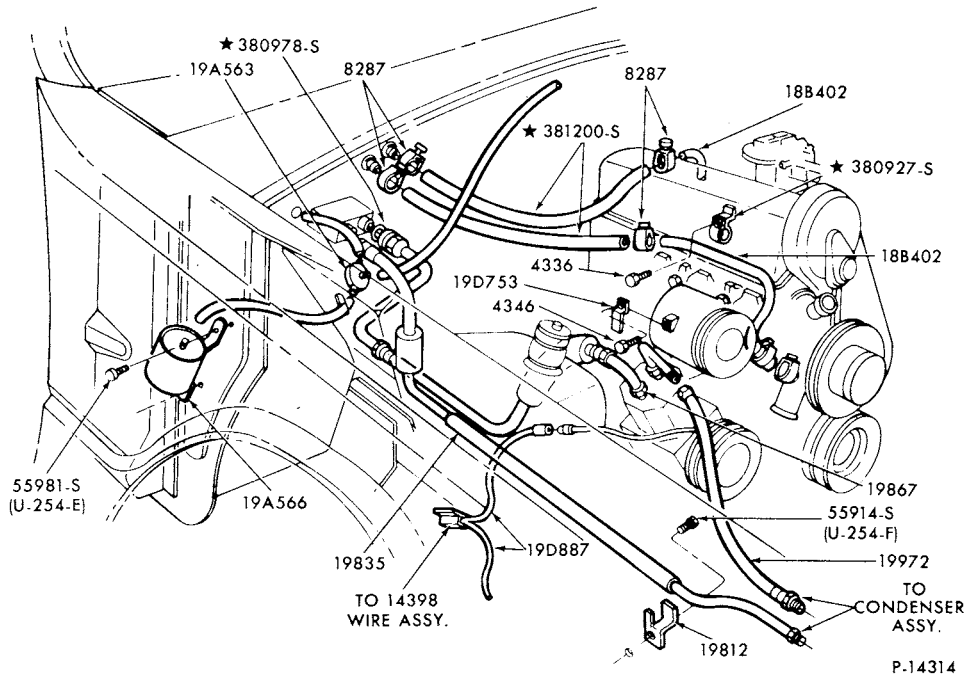

**VACUUM HOSES - AIR CONDITIONER**  
1978/ ZEPHYR and 1979 CAPRI--4 CYL. INTEGRAL A/C

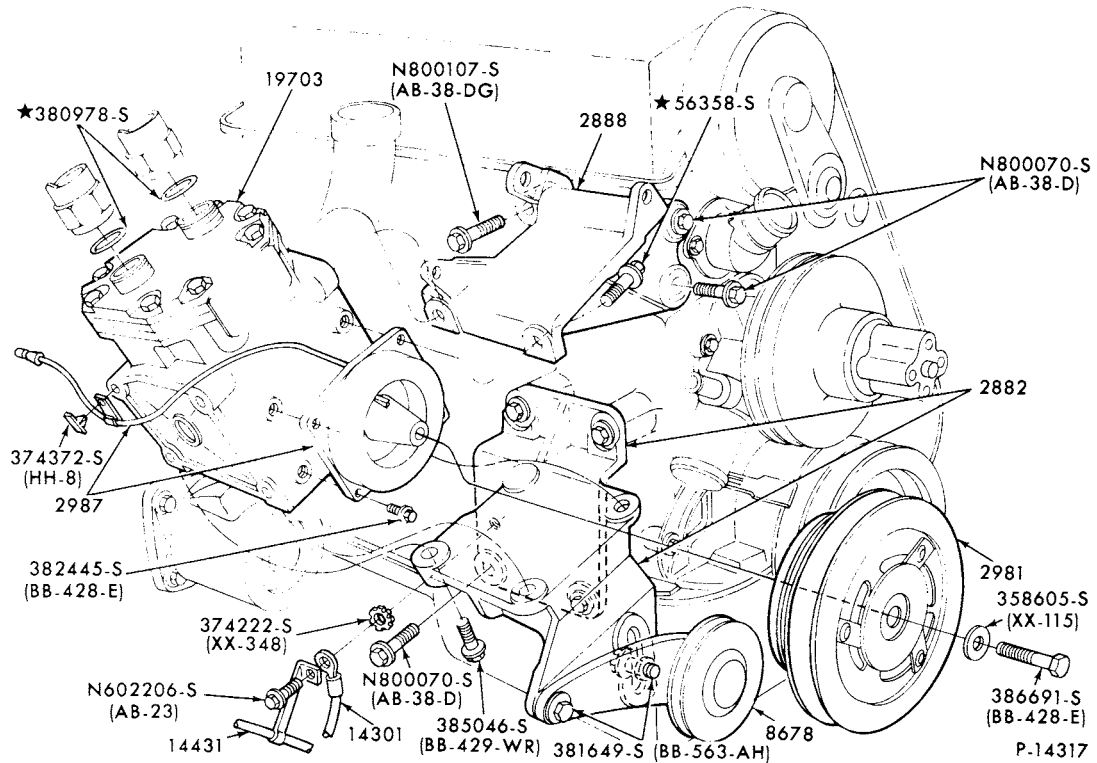

**AIR CONDITIONER COMPRESSOR INSTALLATION**  
1978/ ZEPHYR and 1979 CAPRI--4 CYL. INTEGRAL A/C

**1973/79  
LINCOLN-MERCURY CARS**

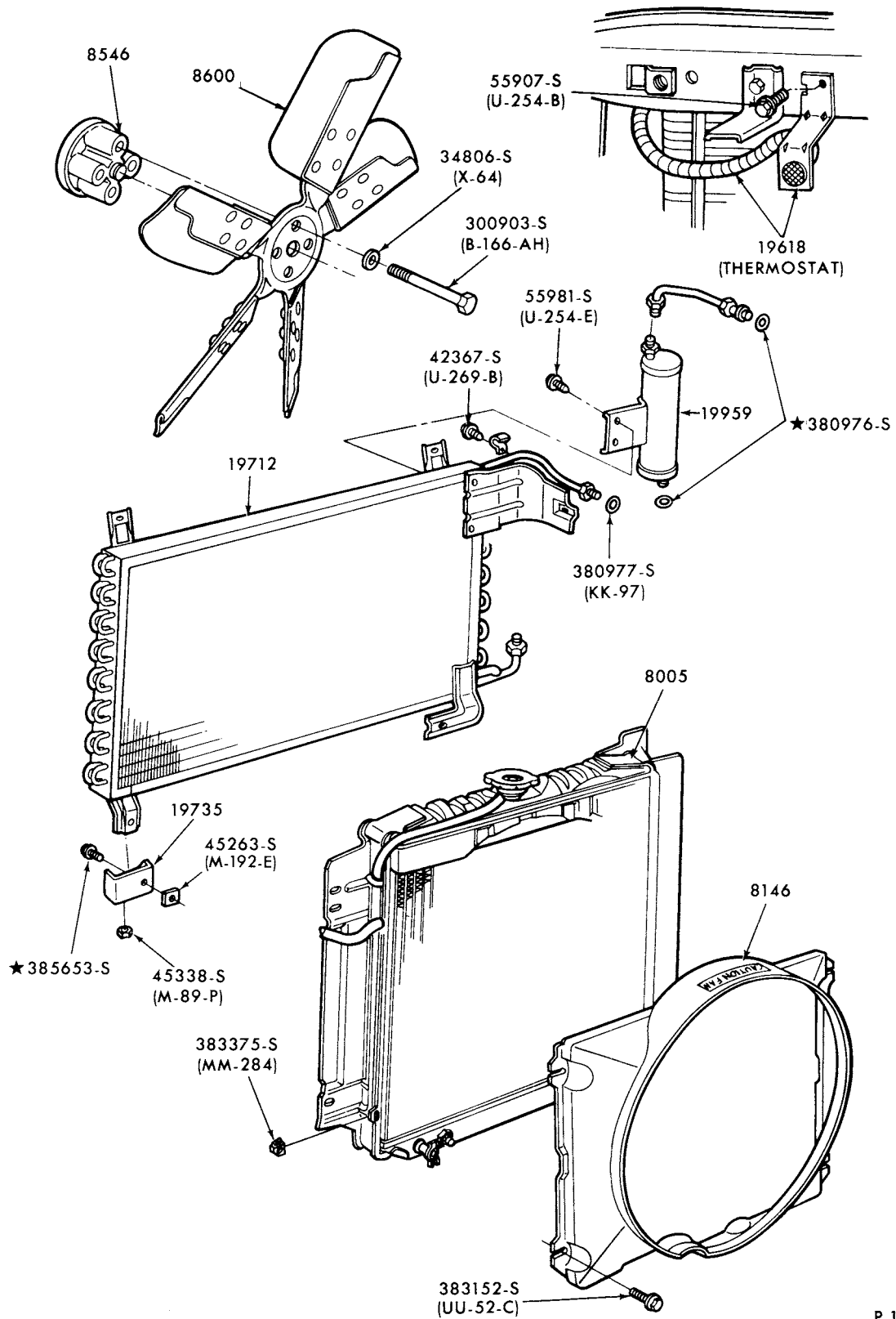

P-14366

AIR CONDITIONER CONDENSER, DEHYDRATOR and RELATED PARTS  
1978/ ZEPHYR--4 CYL. INTEGRAL A/C

1973/79  
LINCOLN-MERCURY CARS

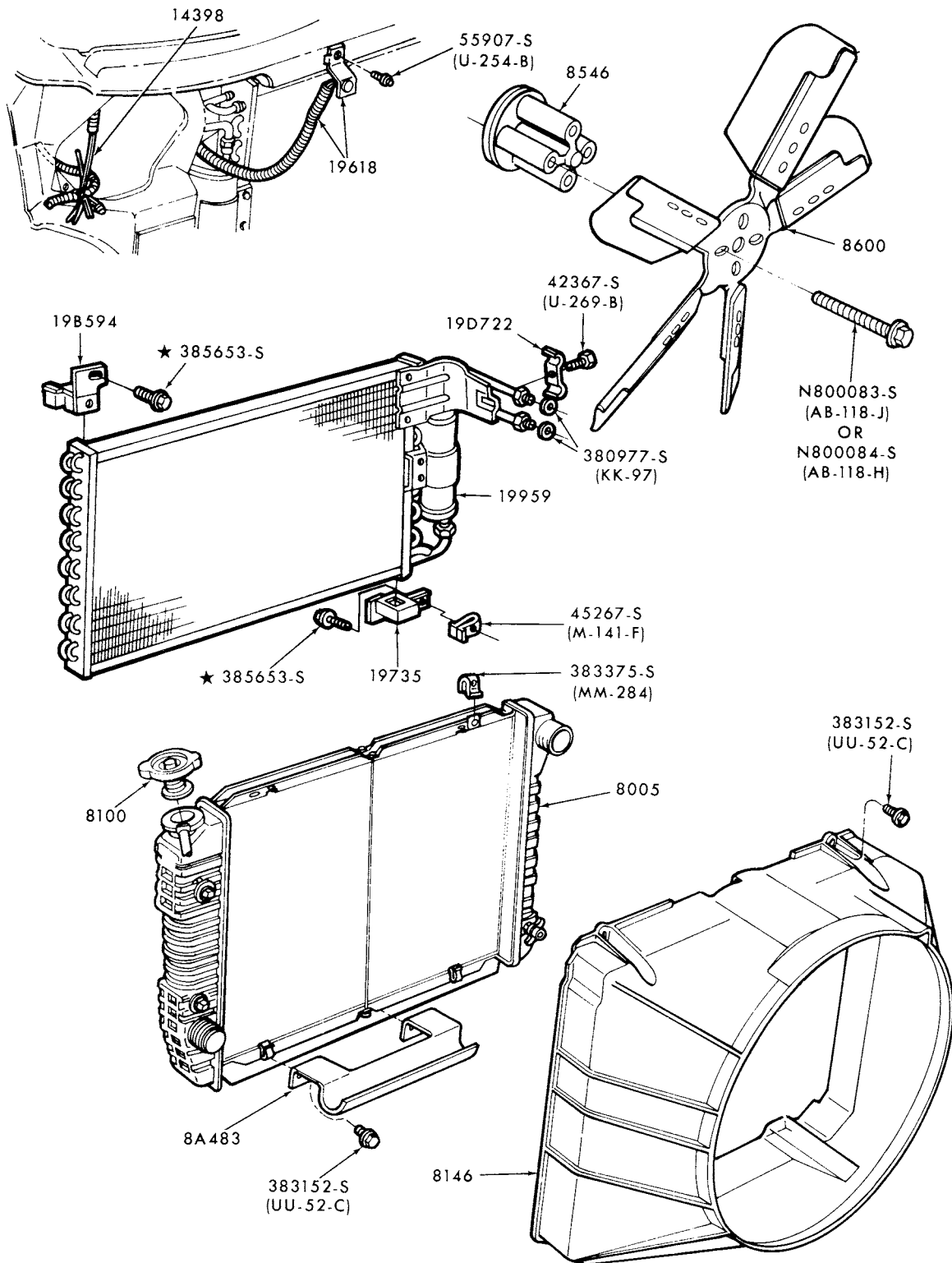

P-15067

AIR CONDITIONER CONDENSER, DEHYDRATOR and RELATED PARTS  
1979 CAPRI--4 CYL. INTEGRAL A/C

1973/79  
LINCOLN-MERCURY CARS

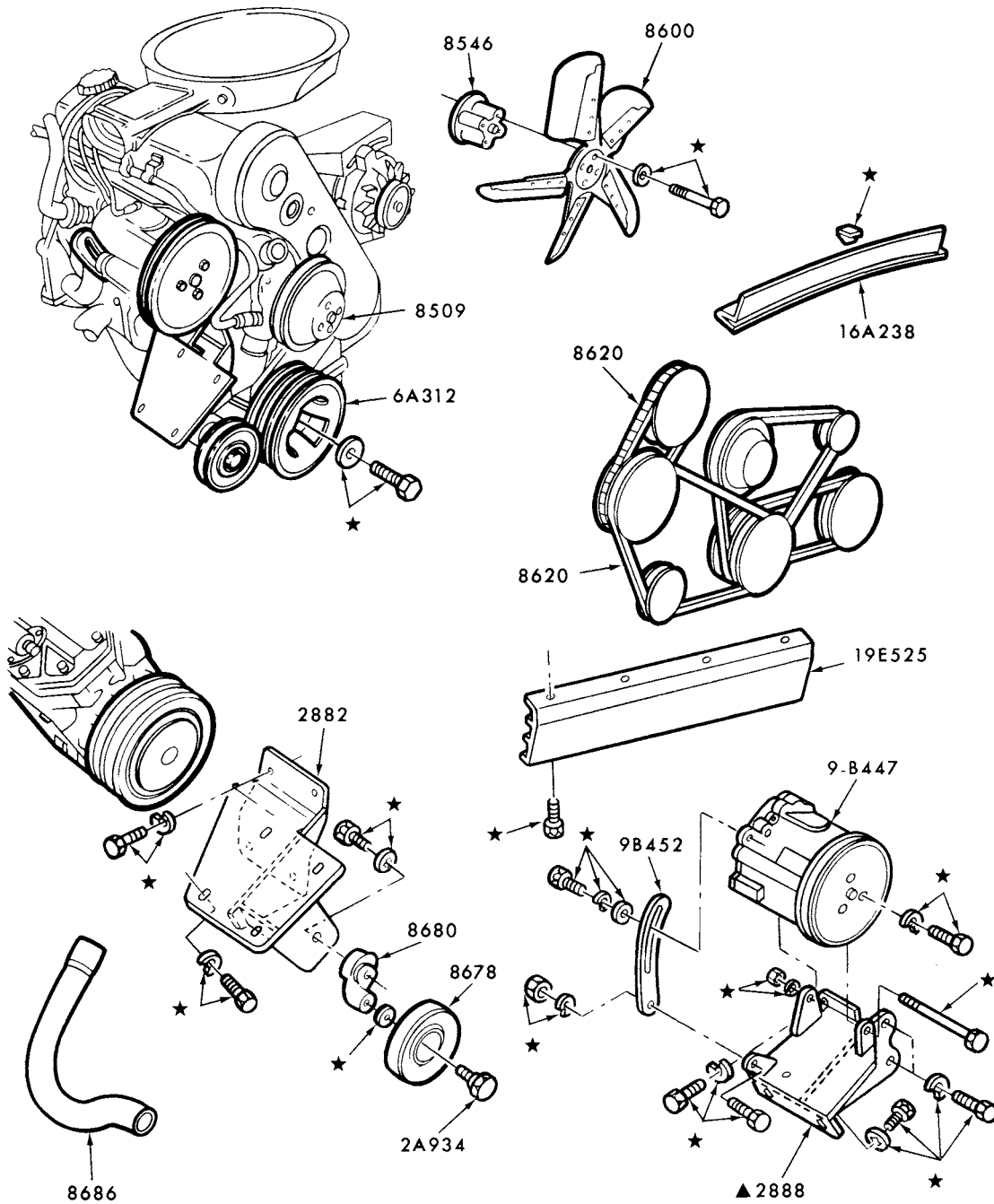

NOTE: ALL PARTS ILLUSTRATED ON THIS PAGE  
ARE PART OF THE 19B969 ENGINE KIT.

▲ MUST BE USED ON MODELS WITHOUT THERMACTOR PUMP

P-15491

AIR CONDITIONER COMPRESSOR BRACKETS and PULLEYS  
BUILT-IN A/C (DEALER INSTALLED)  
1979 BOBCAT--4 CYL. (2300 cc)

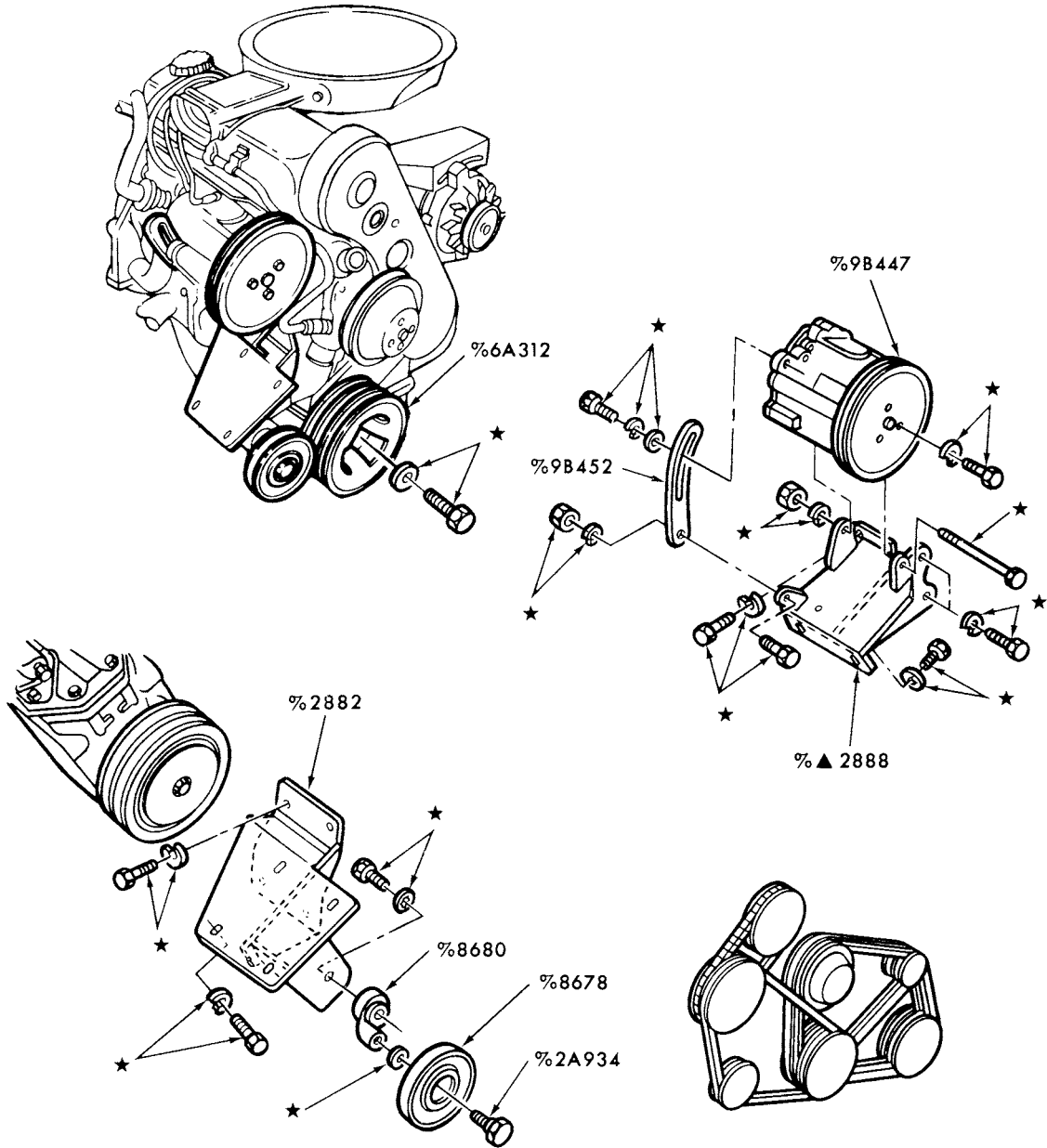

% PART OF 19B969 ENGINE KIT

▲ MUST BE USED ON MODELS WITHOUT THERMACTOR PM PUMP

P-15493

AIR CONDITIONER COMPRESSOR BRACKETS and PULLEYS  
BUILT-IN A/C (DEALER INSTALLED)  
1979 CAPRI--4 CYL. (2300 cc)-TC

**1973/79  
LINCOLN-MERCURY CARS**

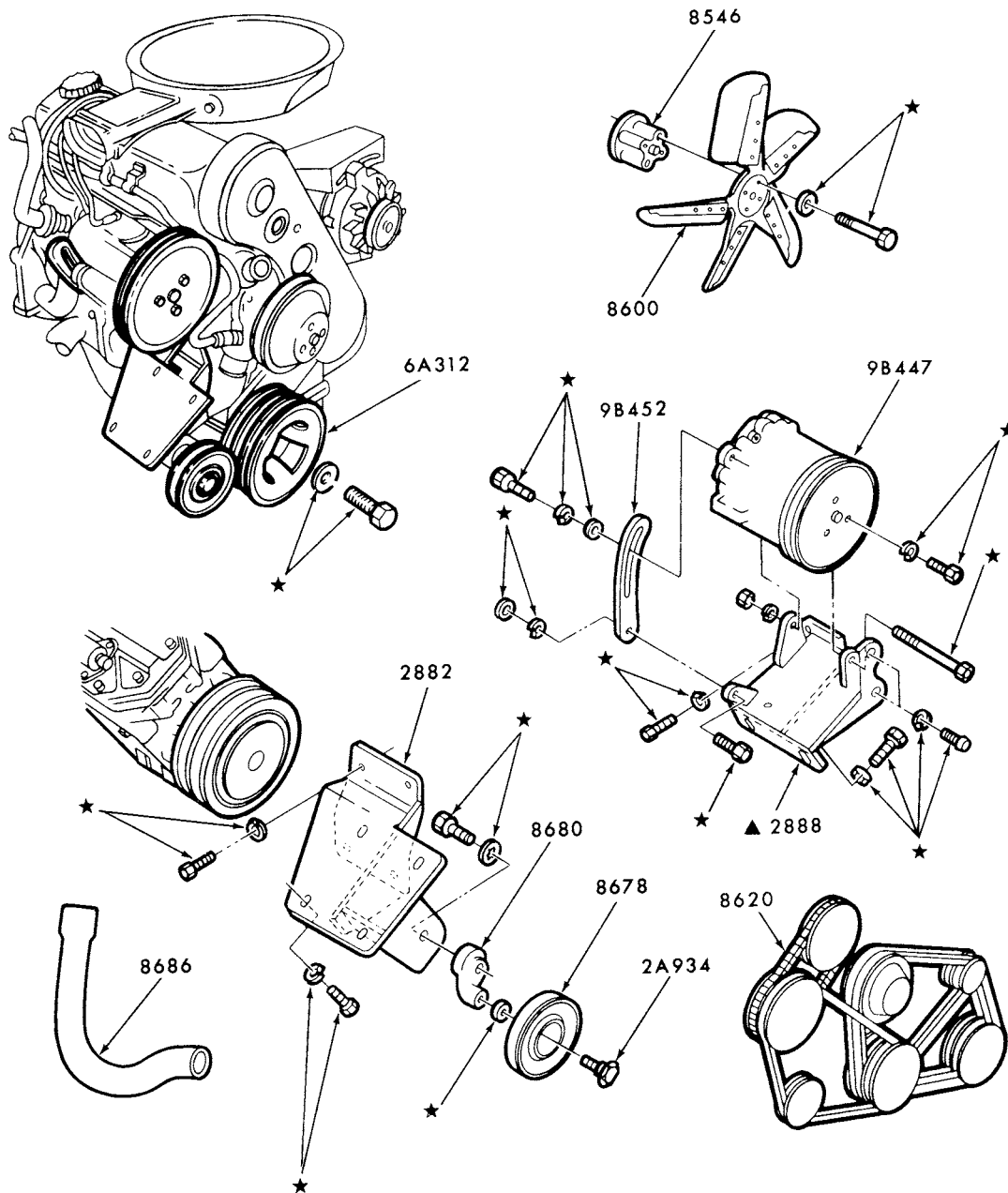

NOTE: ALL PARTS ILLUSTRATED ON THIS PAGE  
ARE PART OF THE 19B969 ENGINE KIT.  
▲ MUST BE USED ON MODELS WITHOUT THERMACTOR PUMP

P-15494

AIR CONDITIONER COMPRESSOR BRACKETS and PULLEYS  
BUILT-IN A/C (DEALER INSTALLED)  
1979 CAPRI and ZEPHYR--4 CYL. (2300 cc)-EXC. TC

**1973/79  
LINCOLN-MERCURY CARS**

ILLUSTRATION  
SECTION 197.3

17

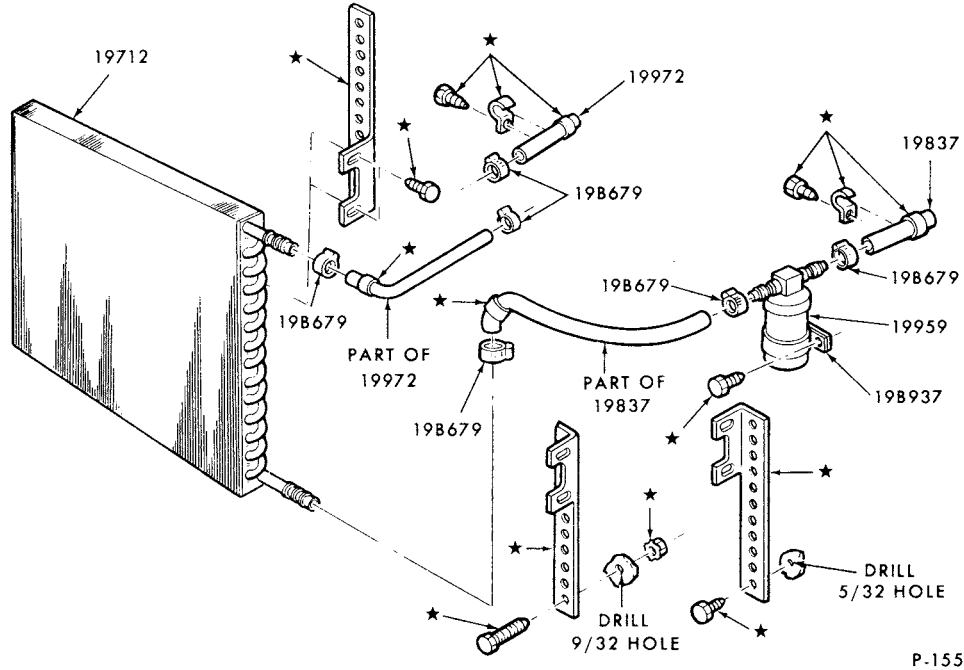

AIR CONDITIONER CONDENSER and DEHYDRATOR-BUILT-IN A/C (DEALER INSTALLED)  
1974 4 CYL.-TYPICAL

**1973/79  
LINCOLN-MERCURY CARS**

**BODY ILLUSTRATION  
SECTION 000**

A

**INDEX**

THIS ILLUSTRATION INDEX INCLUDES THE FOLLOWING MAJOR GROUPS-

CONSOLE  
INSTRUMENT PANEL, PAD

VENT SYSTEMS  
WINDSHIELD

TITLE	SECTION	PAGE	ILLUS. NO.
<b>1973</b>			
<b>A (MERCURY)</b>			
Air vent and related parts	000	2	P-9109
Instrument panel, pad and related parts	042	7	P-10094
Sun visor, vanity mirror and rear view mirror	030	6	P-13023
Windshield	030	4	P-7842
<b>C (MONTEGO)</b>			
Air vent and related parts	000	2	P-9104
Console	045	4	P-8611
Instrument panel, pad and related parts	042	8	P-8719
Sun visor, vanity mirror and rear view mirror	030	6	P-13023
Windshield	030	4	P-8600
<b>D (LINCOLN)</b>			
Air vent and related parts	000	2	P-9109
Instrument panel, pad and related parts	042	5	P-9037
Sun visor, vanity mirror and rear view mirror	030	6	P-13023
Windshield	030	3	P-7521
<b>F (COUGAR)</b>			
Air vent and related parts	000	1	P-9107
Console	045	2	P-8052
Consolette	045	1	P-8057
Instrument panel and related parts	042	3	P-8212
Instrument panel, pad and attaching parts	042	4	P-8213
Sun visor, vanity mirror and rear view mirror	030	6	P-13023
Windshield - body type 65	030	2	P-8051
- body type 76	030	2	P-8059
<b>J (CAPRI)</b>			
Console	045	3	P-10525
Instrument panel and related parts	042	1	P-10527
Sun visor and rear view mirror	I/T	J1	P-10535
Windshield	030	1	P-7537
<b>K (MARK IV)</b>			
Instrument panel, pad and related parts	042	6	P-8676
Sun visor, vanity mirror and rear view mirror	030	6	P-13023
Windshield	030	3	P-8691
<b>P (COMET)</b>			
Air vent and related parts - w/o glove compartment	000	1	P-9105
- w/glove compartment	000	3	P-10759
Consolette	045	1	P-6948
Instrument panel, pad and related parts - w/o glove compartment	042	2	P-10639
- w/glove compartment	042	9	P-10640
Sun visor, vanity mirror and rear view mirror	030	6	P-13023
Windshield	030	1	P-6940
<b>Y (METEOR)</b>			
Air vent and related parts	000	2	P-9109
Glove compartment--hang-on A/C	042	14	P-10768
Instrument panel, pad and related parts	042	7	P-10094
Sun visor, vanity mirror and rear view mirror	030	6	P-13023
Windshield	030	4	P-7842



B

**BODY ILLUSTRATION  
SECTION 000**
**1973/79  
LINCOLN-MERCURY CARS**
**INDEX**

TITLE	SECTION	PAGE	ILLUS. NO.
<b>1974</b>			
<b>A (MERCURY)</b>			
Air vent and related parts	000	2	P-9109
Illuminated vanity mirror and related parts	030	5	P-11150
Instrument panel, pad and related parts	042	7	P-10094
Sun visor, vanity mirror and rear view mirror	030	6	P-13023
Windshield	030	4	P-7842
<b>C (MONTEGO)</b>			
Air vent and related parts	000	2	P-9104
Illuminated vanity mirror and related parts	030	5	P-11150
Instrument panel, pad and related parts	042	8	P-8719
Sun visor, vanity mirror and rear view mirror	030	6	P-13023
Windshield	030	4	P-8600
<b>D (LINCOLN)</b>			
Air vent and related parts	000	2	P-9109
Illuminated vanity mirror and related parts	030	5	P-11150
Instrument panel, pad and related parts	042	5	P-9037
Sun visor, vanity mirror and rear view mirror	030	6	P-13023
Windshield	030	3	P-7521
<b>F (COUGAR)</b>			
Air vent and related parts	000	2	P-9104
Console	045	4	P-8611
Illuminated vanity mirror and related parts	030	5	P-11150
Instrument panel, pad and related parts	042	8	P-8719
Sun visor, vanity mirror and rear view mirror	030	6	P-13023
Windshield	030	4	P-8600
<b>J (CAPRI)</b>			
Console	045	3	P-10525
Instrument panel and related parts-w/o integral A/C	042	1	P-10527
Instrument panel and related parts-w/integral A/C	042	11	P-11689
Sun visor and rear view mirror	I/T	J1	P-10535
Windshield	030	1	P-7537
<b>K (MARK IV)</b>			
Illuminated vanity mirror and related parts	030	5	P-11150
Instrument panel, pad and related parts	042	6	P-8676
Sun visor, vanity mirror and rear view mirror	030	6	P-13023
Windshield	030	3	P-8691
<b>L (BOBCAT)</b>			
Instrument panel cover and brace	045	5	P-9925
Instrument panel and pad	042	10	P-11204
Instrument panel pad and attaching parts	042	4	P-8036
Sun visor, vanity mirror and rear view mirror	030	6	P-13023
Vent air ducts	000	3	P-13117
Windshield	030	5	P-8033
<b>P (COMET)</b>			
Air vent and related parts	000	3	P-10759
Consolette	045	1	P-6948
Instrument panel, pad and related parts - w/glove compartment	042	9	P-10640
Sun visor, vanity mirror and rear view mirror	030	6	P-13023
Windshield	030	1	P-6940
<b>Y (METEOR)</b>			
Air vent and related parts	000	2	P-9109
Glove compartment--hang-on A/C	042	14	P-10768
Illuminated vanity mirror and related parts	030	5	P-11150
Instrument panel, pad and related parts	042	7	P-10094
Sun visor, vanity mirror and rear view mirror	030	6	P-13023
Windshield	030	4	P-7842

**1973/79  
LINCOLN-MERCURY CARS**

**BODY ILLUSTRATION  
SECTION 000**

C

**INDEX**

TITLE	SECTION	PAGE	ILLUS. NO.
<b>1975</b>			
<b>A (MERCURY)</b>			
Air vent and related parts	000	2	P-9109
Illuminated vanity mirror and related parts	030	5	P-11150
Instrument panel, pad and related parts	042	7	P-10094
Sun visor, vanity mirror and rear view mirror	030	6	P-13023
Windshield	030	4	P-7842
<b>C (MONTEGO)</b>			
Air vent and related parts	000	2	P-9104
Illuminated vanity mirror and related parts	030	5	P-11150
Instrument panel, pad and related parts	042	8	P-8719
Sun visor, vanity mirror and rear view mirror	030	6	P-13023
Windshield	030	4	P-8600
<b>D (LINCOLN)</b>			
Air vent and related parts	000	2	P-9109
Illuminated vanity mirror and related parts	030	5	P-11150
Instrument panel, pad and related parts	042	12	P-11882
Sun visor, vanity mirror and rear view mirror	030	6	P-13023
Windshield	030	7	P-13057
<b>F (COUGAR)</b>			
Air vent and related parts	000	2	P-9104
Console	045	4	P-8611
Illuminated vanity mirror and related parts	030	5	P-11150
Instrument panel, pad and related parts	042	8	P-8719
Sun visor, vanity mirror and rear view mirror	030	6	P-13023
Windshield	030	4	P-8600
<b>G (MONARCH)</b>			
Air vent and related parts	000	4	P-12068
Illuminated vanity mirror	030	5	P-11150
Instrument panel, pad and related parts	042	13	P-11869
Sun visor, vanity mirror and rear view mirror	030	6	P-13023
Windshield	030	6	P-11761
<b>J (CAPRI) - REFER TO 1976</b>			
<b>K (MARK IV)</b>			
Illuminated vanity mirror and related parts	030	5	P-11150
Instrument panel, pad and related parts	042	6	P-8676
Sun visor, vanity mirror and rear view mirror	030	6	P-13023
Windshield	030	3	P-8691
<b>L (BOBCAT)</b>			
Air vent and related parts	000	3	P-13117
Instrument panel cover and brace	045	5	P-9925
Instrument panel pad	042	4	P-8036
Instrument panel	042	10	P-11204
Sun visor, vanity mirror and rear view mirror	030	6	P-13023
Windshield	030	5	P-8033
<b>P (COMET)</b>			
Air vent and related parts	000	3	P-10759
Instrument panel, pad and related parts	042	9	P-10640
Sun visor, vanity mirror and rear view mirror	030	6	P-13023
Windshield	030	1	P-6940
<b>Y (METEOR)</b>			
Air vent and related parts	000	2	P-9109
Glove compartment--hang-on A/C	042	14	P-10768
Illuminated vanity mirror and related parts	030	5	P-11150
Instrument panel, pad and related parts	042	7	P-10094
Sun visor, vanity mirror and rear view mirror	030	6	P-13023
Windshield	030	4	P-7842

D

**BODY ILLUSTRATION  
SECTION 000**
**1973/79  
LINCOLN-MERCURY CARS**
**INDEX**

TITLE

SECTION | PAGE

ILLUS. NO.

**1976**
**A (MERCURY)**

Air vent related parts	000	2	P-9109
Illuminated vanity mirror and related parts	030	5	P-11150
Instrument panel, pad and related parts	042	7	P-10094
Sun visor, vanity mirror and rear view mirror	030	6	P-13023
Windshield	030	4	P-7842

**C (MONTEGO)**

Air vent and related parts	000	2	P-9104
Illuminated vanity mirror and related parts	030	5	P-11150
Instrument panel, pad and related parts	042	8	P-8719
Sun visor, vanity mirror and rear view mirror	030	6	P-13023
Windshield	030	4	P-8600

**D (LINCOLN)**

Air vent and related parts	000	2	P-9109
Illuminated vanity mirror and related parts	030	5	P-11150
Instrument panel, pad and related parts	042	12	P-11882
Sun visor, vanity mirror and rear view mirror	030	6	P-13023
Windshield	030	7	P-13057

**F (COUGAR)**

Air vent and related parts	000	2	P-9104
Console	045	4	P-8611
Illuminated vanity mirror and related parts	030	5	P-11150
Instrument panel, pad and related parts	042	8	P-8719
Sun visor, vanity mirror and rear view mirror	030	6	P-13023
Windshield	030	4	P-8600

**G (MONARCH)**

Air vent and related parts	000	4	P-12068
Console	045	8	P-12755
Illuminated vanity mirror	030	5	P-11150
Instrument panel, pad and related parts	042	13	P-11869
Sun visor, vanity mirror and rear view mirror	030	6	P-13023
Windshield	030	6	P-11761

**J (CAPRI)**

Console	045	7	P-12348
Consolette and related parts	045	6	P-12326
Instrument panel, pad and related parts - w/o integral A/C	042	15	P-12682
Instrument panel, pad and related parts - w/integral A/C	042	16	P-12683
Sun visor and rear view mirror	I/T	J3	P-12349
Windshield	030	1	P-7537

**K (MARK IV)**

Illuminated vanity mirror and related parts	030	5	P-11150
Instrument panel, pad and related parts	042	6	P-8676
Sun visor, vanity mirror and rear view mirror	030	6	P-13023
Windshield	030	3	P-8691

**L (BOBCAT)**

Air vent and related parts	000	3	P-13117
Instrument panel cover and brace	045	5	P-9925
Instrument panel pad	042	4	P-8036
Instrument panel	042	10	P-11204
Sun visor, vanity mirror and rear view mirror	030	6	P-13023
Windshield	030	5	P-8033

**1973/79  
LINCOLN-MERCURY CARS**

**BODY ILLUSTRATION  
SECTION 000** E

**INDEX**

TITLE	SECTION	PAGE	ILLUS. NO.
-------	---------	------	------------

**1976**

**P (COMET)**

Air vent and related parts	000	3	P-10759
Instrument panel, pad and related parts	042	9	P-10640
Sun visor, vanity mirror and rear view mirror	030	6	P-13023
Windshield	030	1	P-6940

**Y (METEOR)**

Air vent and related parts	000	2	P-9109
Glove compartment--hang-on A/C	042	14	P-10768
Illuminated vanity mirror and related parts	030	5	P-11150
Instrument panel, pad and related parts	042	7	P-10094
Sun visor, vanity mirror and rear view mirror	030	6	P-13023
Windshield	030	4	P-7842

**1977**

**A (MERCURY)**

Air vent and related parts	000	2	P-9109
Illuminated vanity mirror and related parts	030	5	P-11150
Instrument panel, pad and related parts	042	7	P-10094
Sun visor, vanity mirror and rear view mirror	030	6	P-13023
Windshield	030	4	P-7842

**D (LINCOLN)**

Air vent and related parts	000	2	P-9109
Illuminated vanity mirror and related parts	030	5	P-11150
Instrument panel, pad and related parts	042	12	P-11882
Sun visor, vanity mirror and rear view mirror	030	6	P-13023
Windshield	030	7	P-13057

**F (COUGAR)**

Air vent and related parts	000	2	P-9104
Console	045	4	P-8611
Illuminated vanity mirror and related parts	030	5	P-11150
Instrument panel, pad and related parts	042	17	P-13033
Sun visor, vanity mirror and rear view mirror	030	6	P-13023
Windshield	030	4	P-8600

**G (MONARCH)**

Air vent and related parts	000	4	P-12068
Console	045	8	P-12755
Illuminated vanity mirror	030	5	P-11150
Instrument panel, pad and related parts	042	13	P-11869
Sun visor, vanity mirror and rear view mirror	030	6	P-13023
Windshield	030	6	P-11761

**J (CAPRI)**

Console	045	7	P-12348
Console and related parts	045	6	P-12326
Instrument panel, pad and related parts - w/o integral A/C	042	15	P-12682
Instrument panel, pad and related parts - w/integral A/C	042	16	P-12683
Sun visor and rear view mirror	I/T	J3	P-12349
Windshield	030	1	P-7537

**K (MARK V)**

Illuminated vanity mirror and related parts	030	5	P-11150
Instrument panel, pad and related parts	042	18	P-13389
Sun visor, vanity mirror and rear view mirror	030	6	P-13023
Windshield	030	7	P-13249

F

**BODY ILLUSTRATION  
SECTION 000**
**1973/79  
LINCOLN-MERCURY CARS**
**INDEX**

TITLE

SECTION

PAGE

ILLUS. NO.

**1977**
**L (BOBCAT) "Before 6/27/77" For units built "From 6/27/77" refer to 1978**

Air vent and related parts	000	3	P-13117
Instrument panel cover and brace	045	5	P-9925
Instrument panel pad	042	4	P-8036
Instrument panel	042	10	P-11204
Sun visor, vanity mirror and rear view mirror	030	6	P-13023
Windshield	030	5	P-8033

**P (COMET)**

Air vent and related parts	000	3	P-10759
Instrument panel, pad and related parts	042	9	P-10640
Sun visor, vanity mirror and rear view mirror	030	6	P-13023
Windshield	030	1	P-6940

**V (VERSAILLES)**

Console	045	8	P-12755
Illuminated vanity mirror and related parts	030	5	P-11150
Instrument panel, pad and related parts	042	19	P-13475
Windshield	030	6	P-11761

**1978**
**A (MERCURY)**

Air vent and related parts	000	2	P-9109
Illuminated vanity mirror and related parts	030	5	P-11150
Instrument panel, pad and related parts	042	7	P-10094
Sun visor, vanity mirror and rear view mirror	030	6	P-13023
Windshield	030	4	P-7842

**D (LINCOLN)**

Air vent and related parts	000	2	P-9109
Illuminated vanity mirror and related parts	030	5	P-11150
Instrument panel, pad and related parts	042	21	P-14161
Sun visor, vanity mirror and rear view mirror	030	6	P-13023
Windshield	030	7	P-13057

**F (COUGAR)**

Air vent and related parts	000	2	P-9104
Console	045	4	P-8611
Illuminated vanity mirror and related parts	030	5	P-11150
Instrument panel, pad and related parts	042	17	P-13033
Sun visor, vanity mirror and rear view mirror	030	6	P-13023
Windshield	030	4	P-8600

**G (MONARCH)**

Air vent and related parts	000	4	P-12068
Console	045	8	P-12755
Illuminated vanity mirror	030	5	P-11150
Instrument panel, pad and related parts	042	13	P-11869
Sun visor, vanity mirror and rear view mirror	030	6	P-13023
Windshield	030	6	P-11761

**J (CAPRI)**

Console	045	7	P-12348
Consolette and related parts	045	6	P-12326
Instrument panel, pad and related parts - w/o integral A/C	042	15	P-12682
Instrument panel, pad and related parts - w/integral A/C	042	16	P-12683
Sun visor and rear view mirror	I/T	J3	P-12349
Windshield	030	1	P-7537

**1973/79  
LINCOLN-MERCURY CARS**

**BODY ILLUSTRATION  
SECTION 000**

G

**INDEX**

TITLE	SECTION	PAGE	ILLUS. NO.
-------	---------	------	------------

**1978**

**K (MARK V)**

Console	045	9	P-14201
Illuminated vanity mirror and related parts	030	5	P-11150
Instrument panel, pad and related parts	042	18	P-13389
Sun visor, vanity mirror and rear view mirror	030	6	P-13023
Windshield	030	7	P-13249

**L (BOBCAT)**

Air vent and related parts	000	3	P-13117
Airfoil - Front	010	1	P-13508
Instrument panel cover and brace	045	5	P-9925
Instrument panel pad	042	4	P-8036
Instrument panel	042	10	P-11204
Sun visor, vanity mirror and rear view mirror	030	6	P-13023
Windshield	030	5	P-8033

**P (ZEPHYR)**

Air vent and related parts	000	4	P-14011
Instrument panel, pad and related parts	042	20	P-14012
Sun visor, vanity mirror and rear view mirror	030	8	P-14014
Windshield	030	8	P-13997

**V (VERSAILLES)**

Console	045	8	P-12755
Illuminated vanity mirror and related parts	030	5	P-11150
Instrument panel, pad and related parts	042	19	P-13475
Windshield	030	6	P-11761

**1979**

**A (MERCURY)**

Air vent and related parts	000	2	P-9109
Illuminated vanity mirror and related parts	030	5	P-11150
Instrument panel, pad and related parts	042	22	P-14776
Sun visor, vanity mirror and rear view mirror	030	8	P-14014
Windshield	030	9	P-14598

**D (LINCOLN)**

Air vent and related parts	000	2 ✓	P-9109
Illuminated vanity mirror and related parts	030	5 ✓	P-11150
Instrument panel, pad and related parts	042	21 ✓	P-14161
Sun visor, vanity mirror and rear view mirror	030	6 ✓	P-13023
Windshield	030	7 ✓	P-13057

**F (COUGAR)**

Air vent and related parts	000	2	P-9104
Console	045	4	P-8611
Illuminated vanity mirror and related parts	030	5	P-11150
Instrument panel, pad and related parts	042	17	P-13033
Sun visor, vanity mirror and rear view mirror	030	6	P-13023
Windshield	030	4	P-8600

H

BODY ILLUSTRATION  
SECTION 0001973/79  
LINCOLN-MERCURY CARS

## INDEX

TITLE

SECTION

PAGE

ILLUS. NO.

1979

## G (MONARCH)

Air vent and related parts	000	4	P-12068
Console	045	8	P-12755
Illuminated vanity mirror	030	5	P-11150
Instrument panel, pad and related parts	042	13	P-11869
Sun visor, vanity mirror and rear view mirror	030	6	P-13023
Windshield	030	6	P-11761

## J (CAPRI)

Console	045	10	P-14565
Consolette	045	5	P-14563
Instrument panel	042	23	P-14855
Sun visor, vanity mirror and rear view mirror	030	8	P-14014
Vent air ducts	000	4	P-14011
Windshield	030	9	P-14599

## K (MARK V)

Console	045	9	P-14201
Illuminated vanity mirror and related parts	030	5	P-11150
Instrument panel, pad and related parts	042	18	P-13389
Sun visor, vanity mirror and rear view mirror	030	6	P-13023
Windshield	030	7	P-13249

## L (BOBCAT)

Air vent and related parts	000	3	P-13117
Instrument panel cover and brace	045	5	P-9925
Instrument panel	042	10	P-11204
Instrument panel pad	042	4	P-8036
Sun visor, vanity mirror and rear view mirror	030	6	P-13023
Windshield	030	5	P-8033

## P (ZEPHYR)

Air vent and related parts	000	4	P-14011
Instrument panel, pad and related parts	042	20	P-14012
Sun visor, vanity mirror and rear view mirror	030	8	P-14014
Windshield	030	8	P-13997

## V (VERSAILLES)

Console	045	8	P-12755
Illuminated vanity mirror and related parts	030	5	P-11150
Instrument panel, pad and related parts	042	19	P-13475
Windshield	030	6	P-11761

**1973/79  
LINCOLN-MERCURY CARS**

**BODY ILLUSTRATION  
SECTION 000**

1

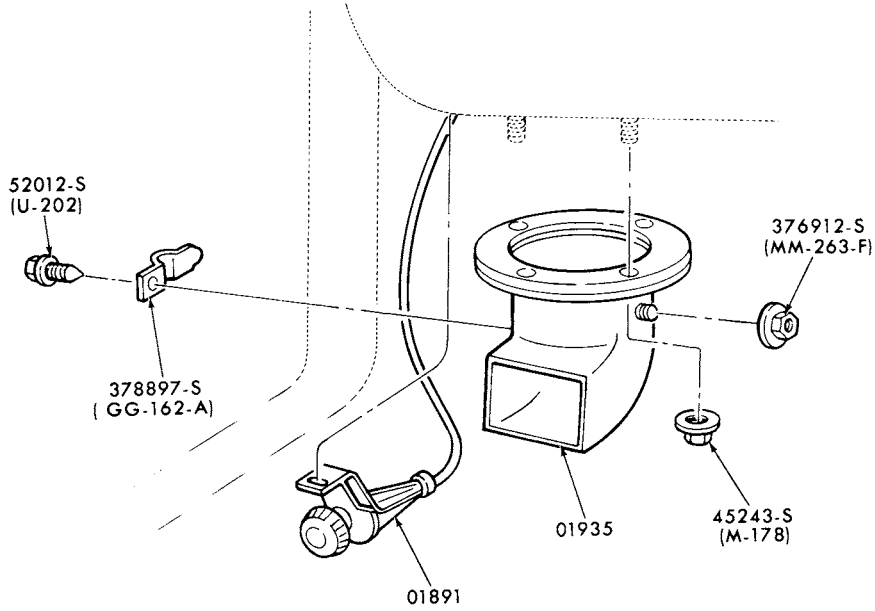

P-9105

**AIR VENT and RELATED PARTS  
1973 COMET--w/o GLOVE COMPARTMENT**

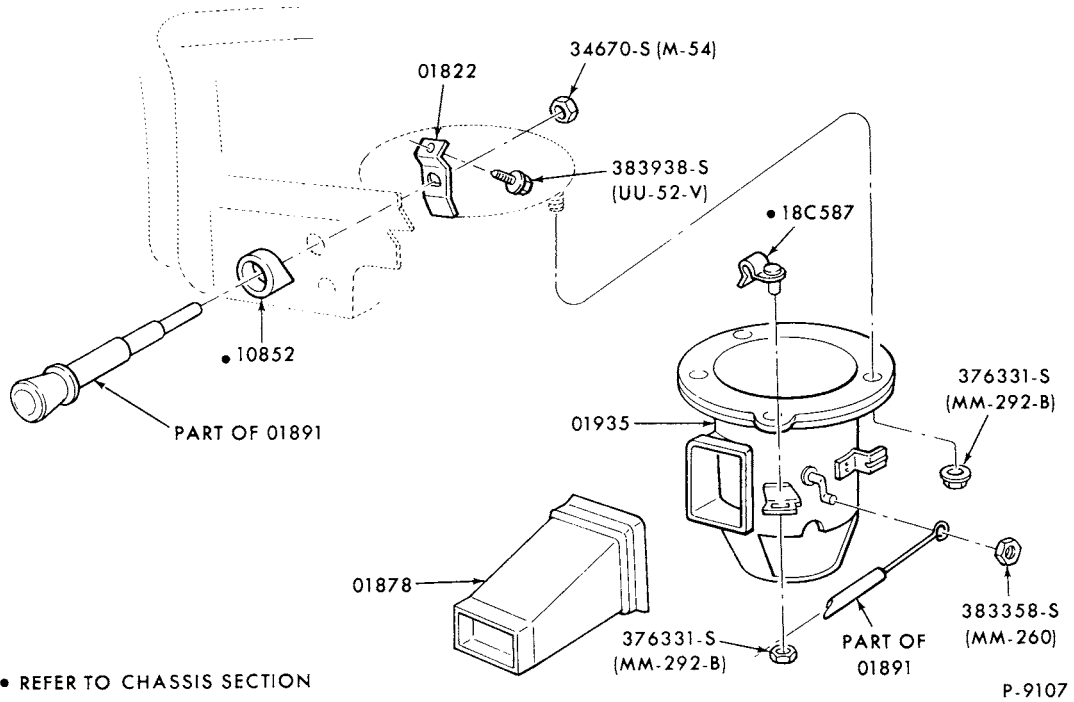

P-9107

**AIR VENT and RELATED PARTS  
1973 COUGAR**



# 1973/79 LINCOLN-MERCURY CARS

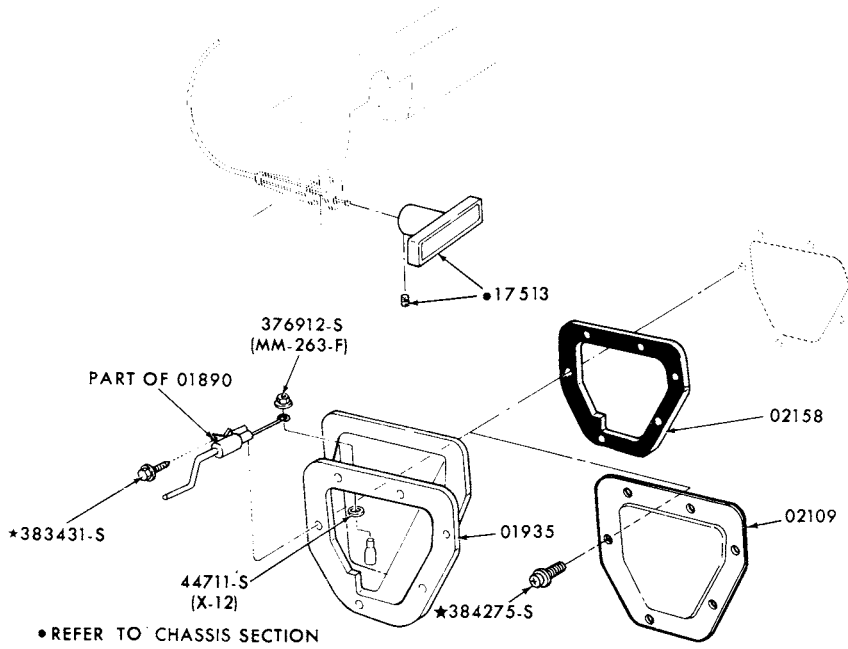

P-9109

## AIR VENT and RELATED PARTS 1973/ MERCURY, LINCOLN and 1973/76 METEOR

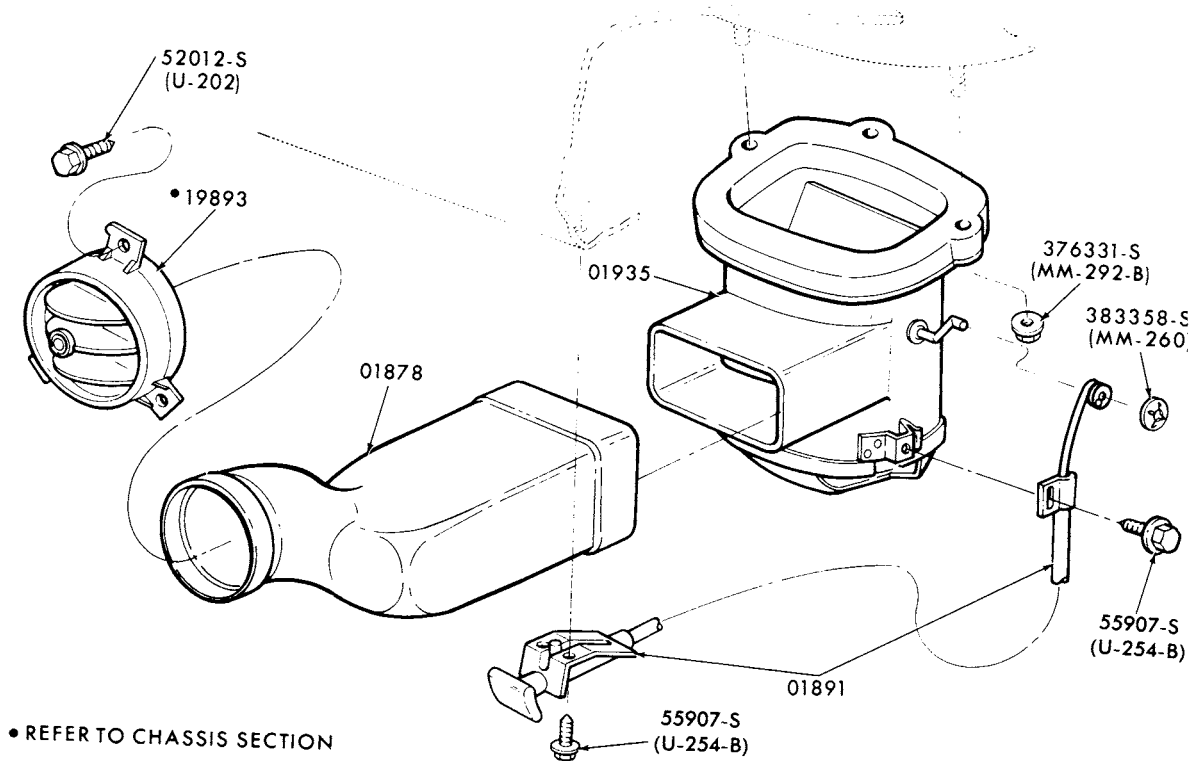

P-9104

## AIR VENT and RELATED PARTS 1973/76 MONTEGO and 1974/ COUGAR

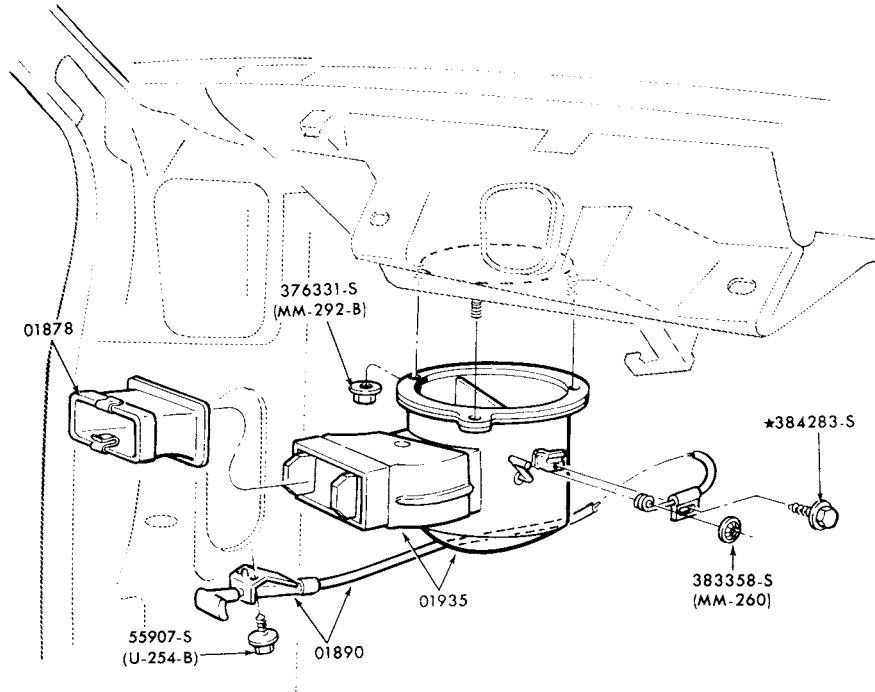

P-10759

AIR VENT and RELATED PARTS  
1973/77 COMET--w/GLOVE COMPARTMENT

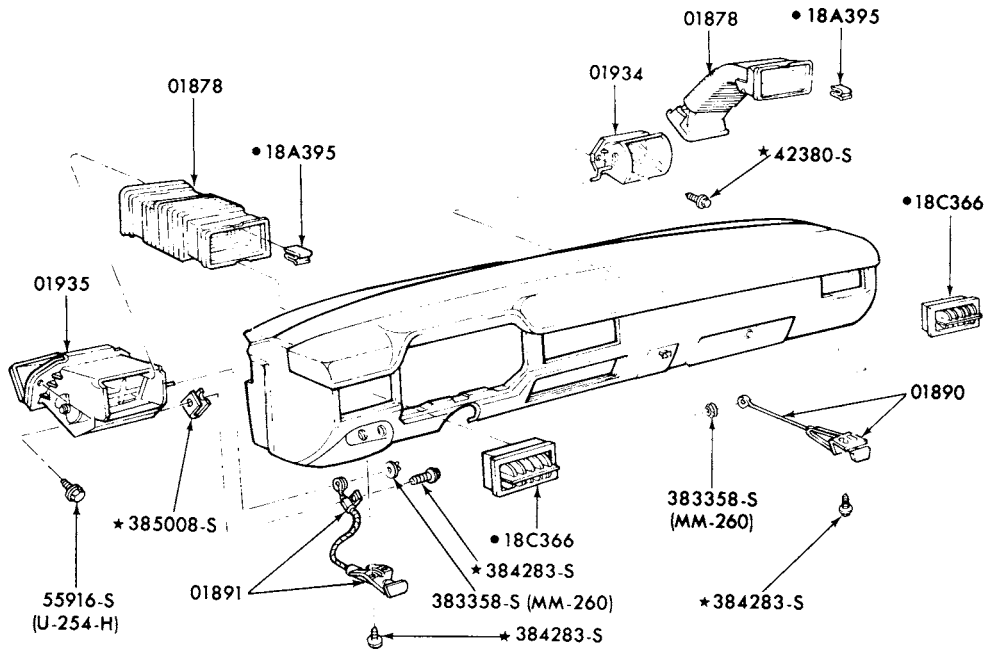

• REFER TO GROUP IN CHASSIS SECTION

P-13117

AIR VENT and RELATED PARTS  
1974/ BOBCAT

# 1973/79 LINCOLN-MERCURY CARS

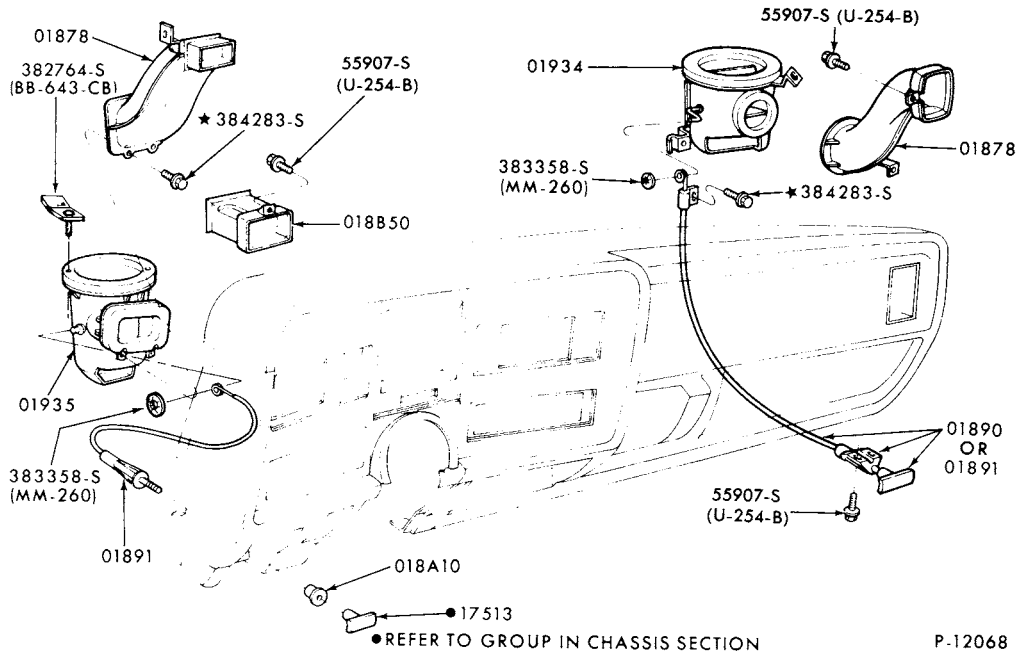

## AIR VENT and RELATED PARTS 1975/ MONARCH

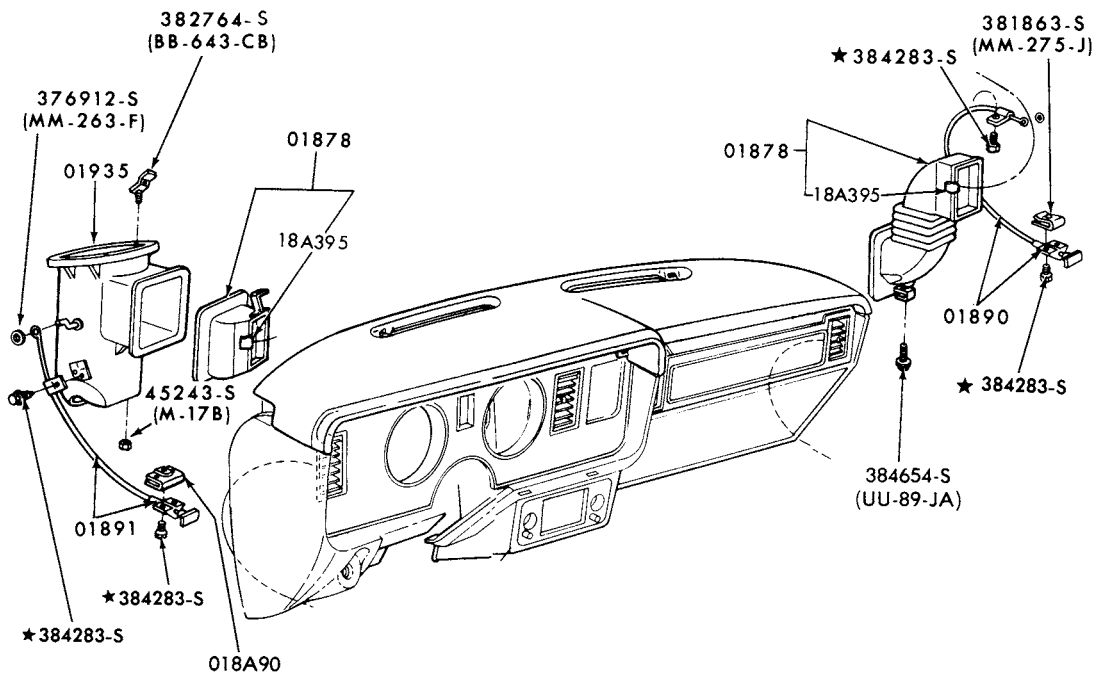

## AIR VENT and RELATED PARTS 1978/ ZEPHYR and 1979 CAPRI

**1973/79  
LINCOLN-MERCURY CARS**

BODY ILLUSTRATION  
SECTION 010

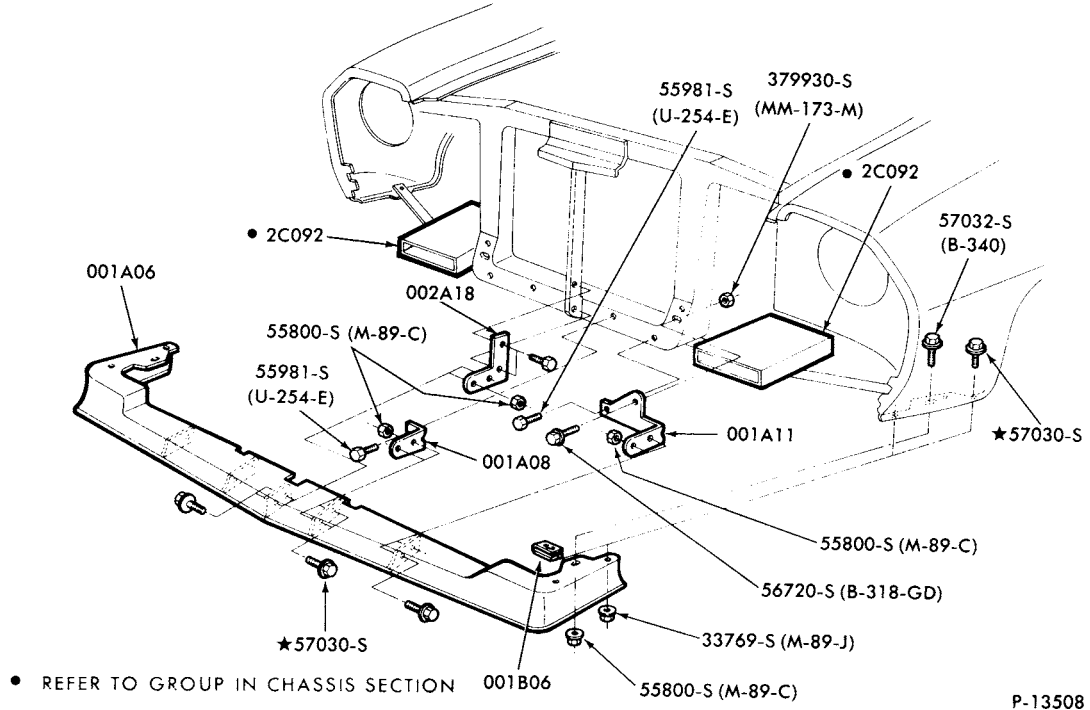

P-13508

AIRFOIL - FRONT  
1978 BOBCAT

**1973/79  
LINCOLN-MERCURY CARS**

**BODY ILLUSTRATION  
SECTION 030**

1

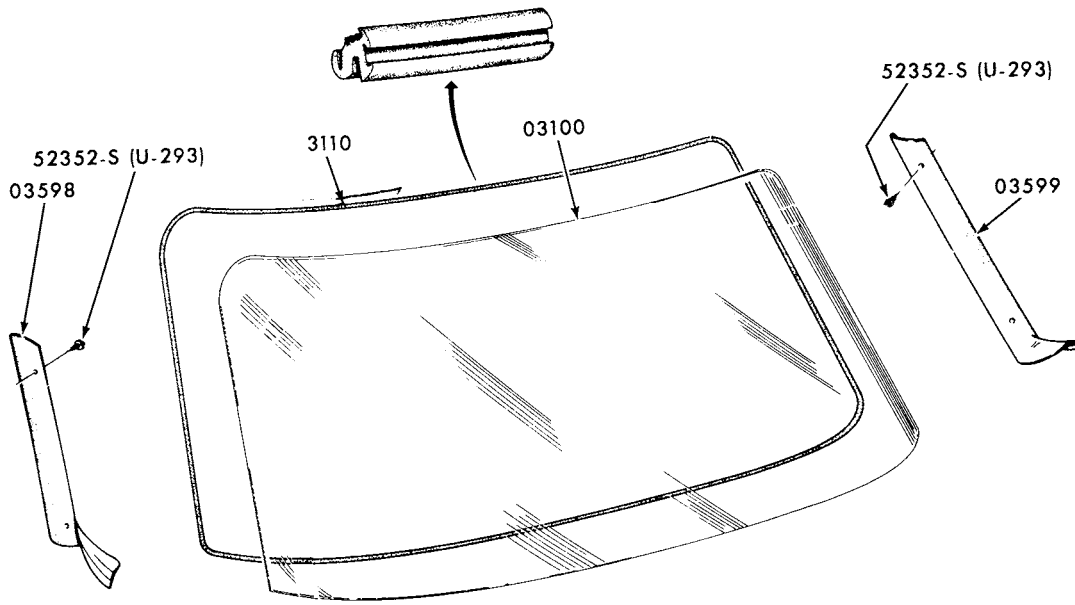

P-7537

**WINDSHIELD and RELATED PARTS  
1973/78 CAPRI**

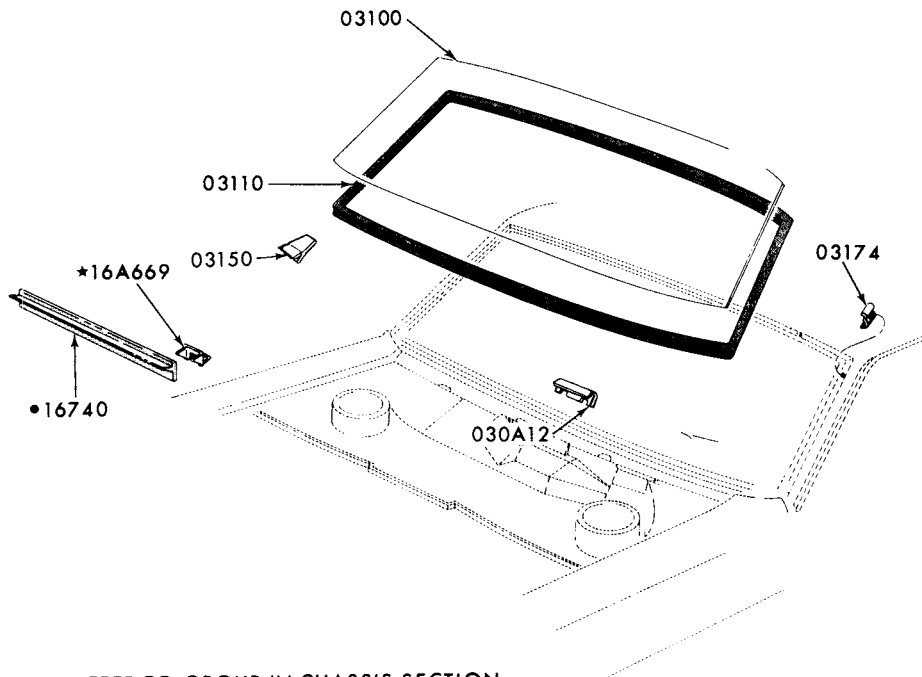

•REFER TO GROUP IN CHASSIS SECTION

P-6940

**WINDSHIELD and RELATED PARTS  
1973/77 COMET**

1973/79  
LINCOLN-MERCURY CARS

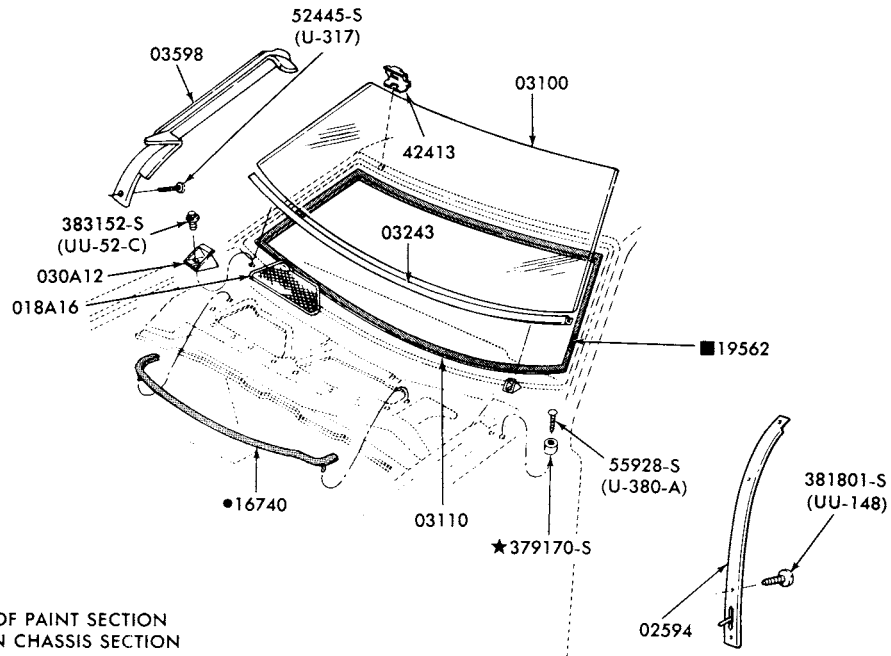

■ REFER TO PAGE 1 OF PAINT SECTION  
● REFER TO GROUP IN CHASSIS SECTION

P-8051

WINDSHIELD and RELATED PARTS  
1973 COUGAR-BODY TYPE 65

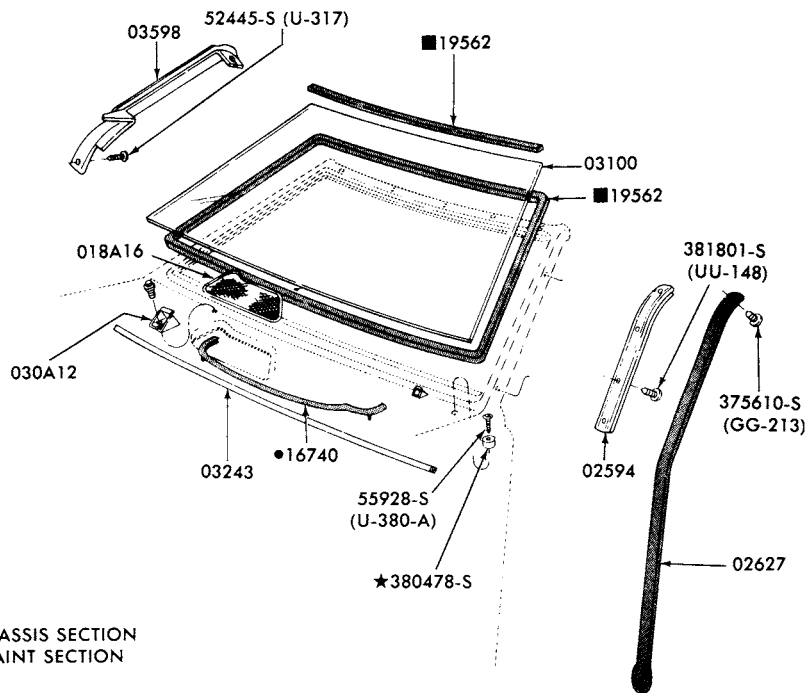

● REFER TO GROUP IN CHASSIS SECTION  
■ REFER TO PAGE 1 OF PAINT SECTION

P-8059

WINDSHIELD and RELATED PARTS  
1973 COUGAR-BODY TYPE 76

# 1973/79 LINCOLN-MERCURY CARS

BODY ILLUSTRATION  
SECTION 030

3

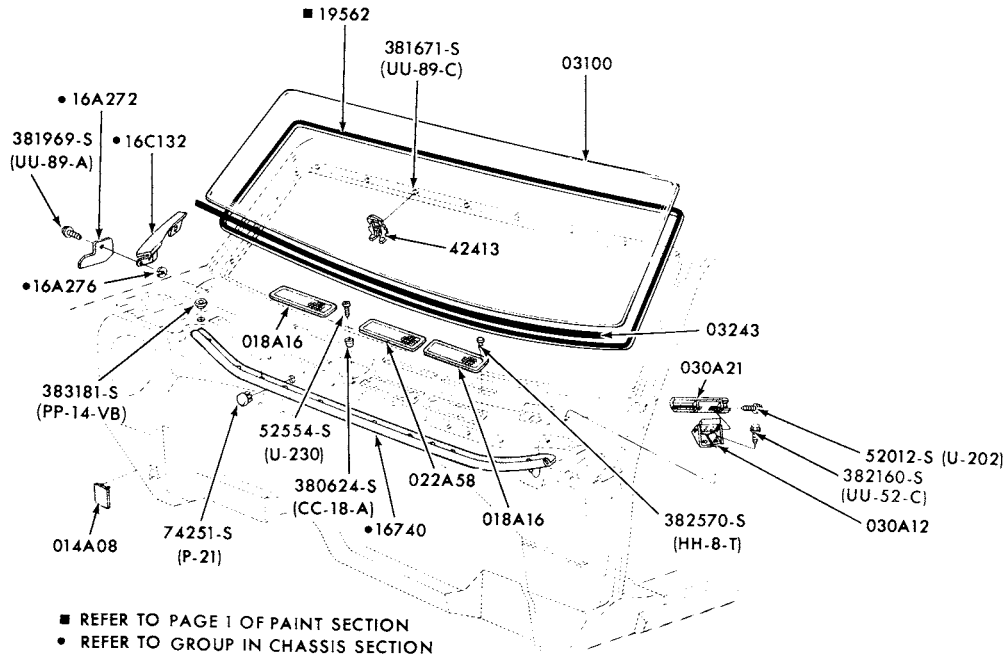

P-7521

## WINDSHIELD and RELATED PARTS 1973/74 LINCOLN

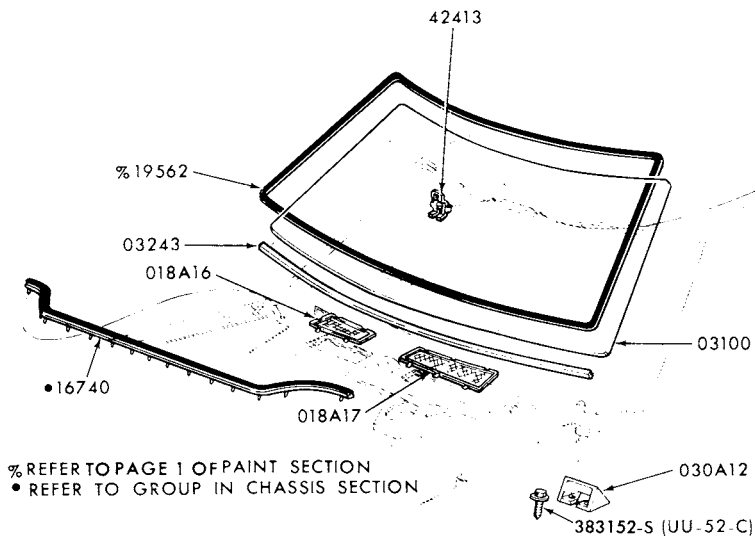

P-8691

## WINDSHIELD and RELATED PARTS 1973/76 MARK IV

1973/79  
LINCOLN-MERCURY CARS

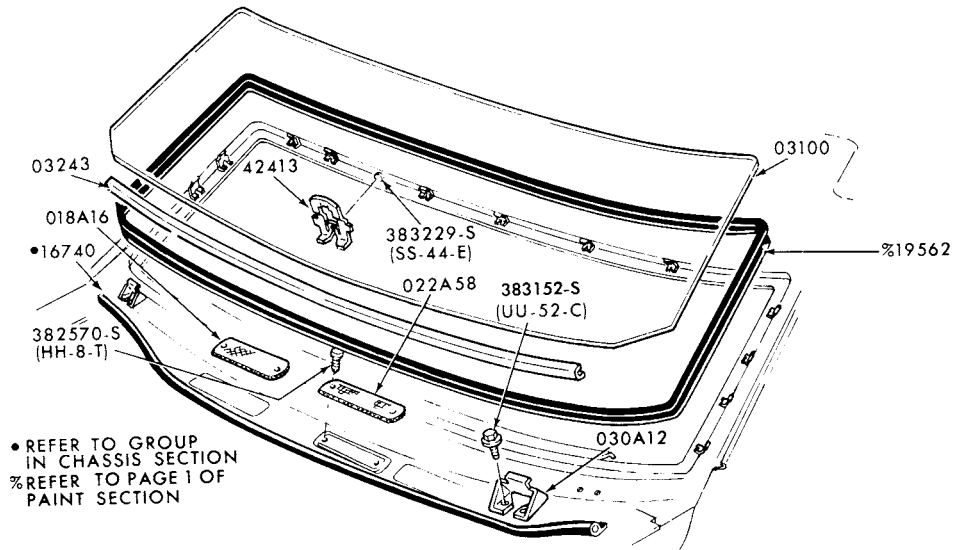

P-7842

WINDSHIELD and RELATED PARTS  
1973/78 MERCURY and 1973/76 METEOR

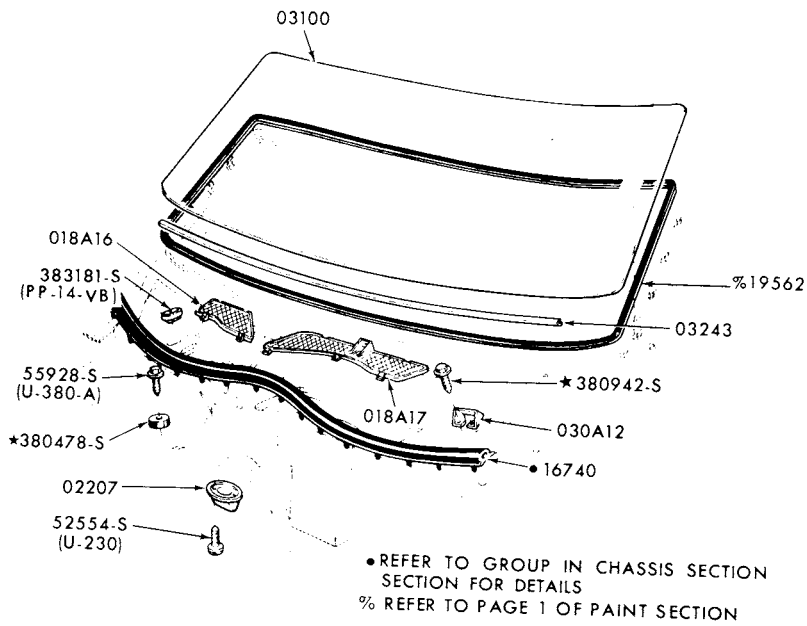

P-8600

WINDSHIELD and RELATED PARTS  
1973/76 MONTEGO and 1974/ COUGAR



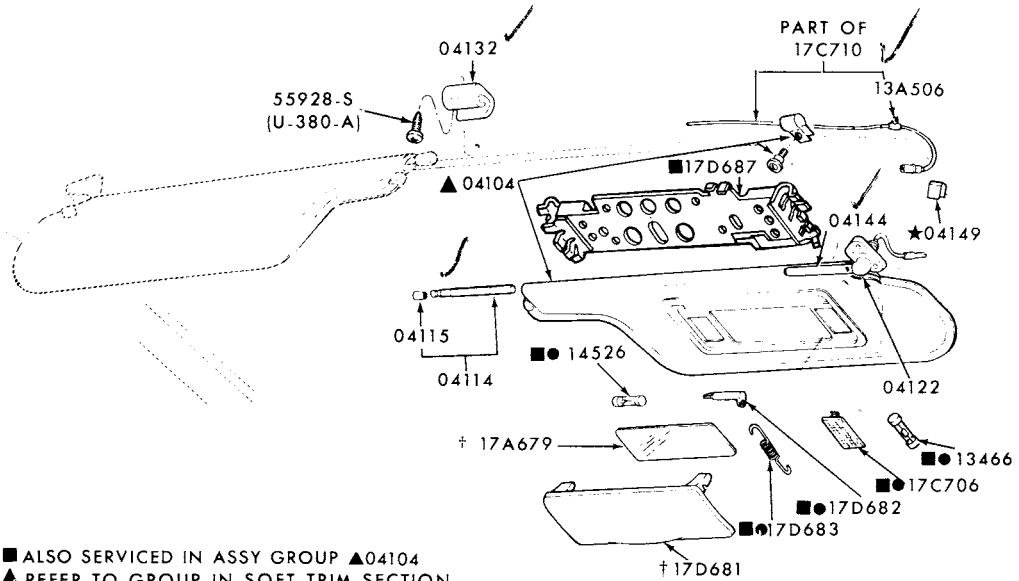

- ALSO SERVICED IN ASSY GROUP ▲04104
- ▲ REFER TO GROUP IN SOFT TRIM SECTION
- REFER TO GROUP IN CHASSIS SECTION
- † SERVICED ONLY IN ASSY-GROUP ▲ 04104

P-11150

**ILLUMINATED VANITY MIRROR and RELATED PARTS  
1974/ A11**

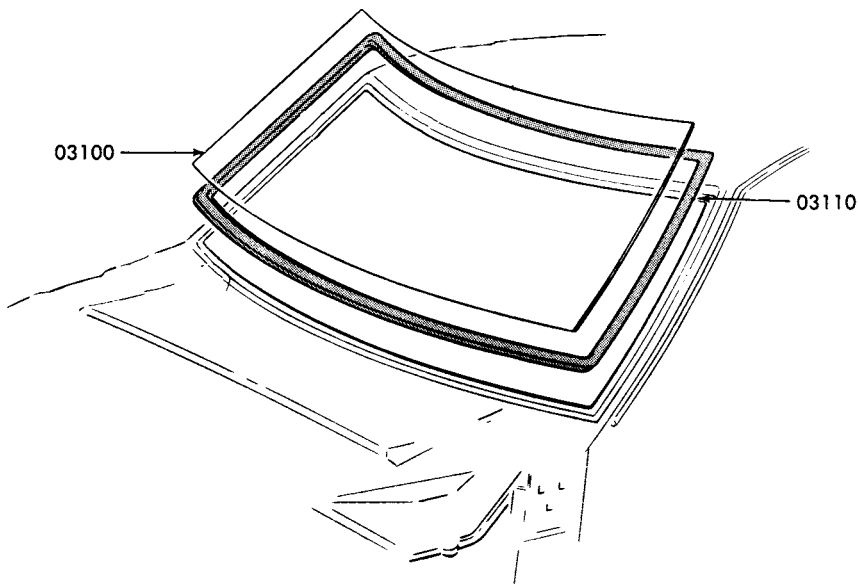

P-8033

**WINDSHIELD and RELATED PARTS  
1974/ BOBCAT**

**1973/79  
LINCOLN-MERCURY CARS**

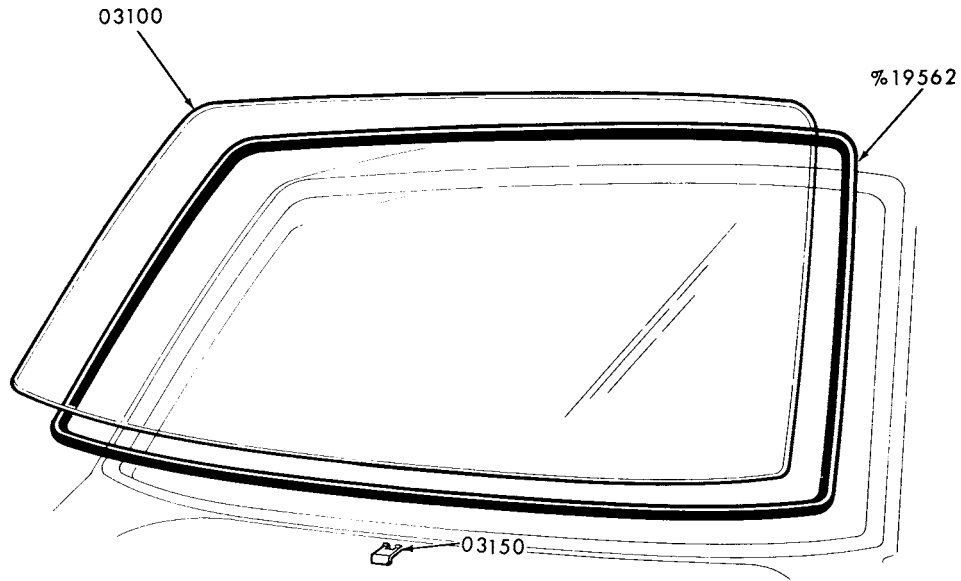

P-11761

% REFER TO GROUP IN PAINT SECTION

WINDSHIELD and RELATED PARTS  
1975/ MONARCH  
1977/ VERSAILLES

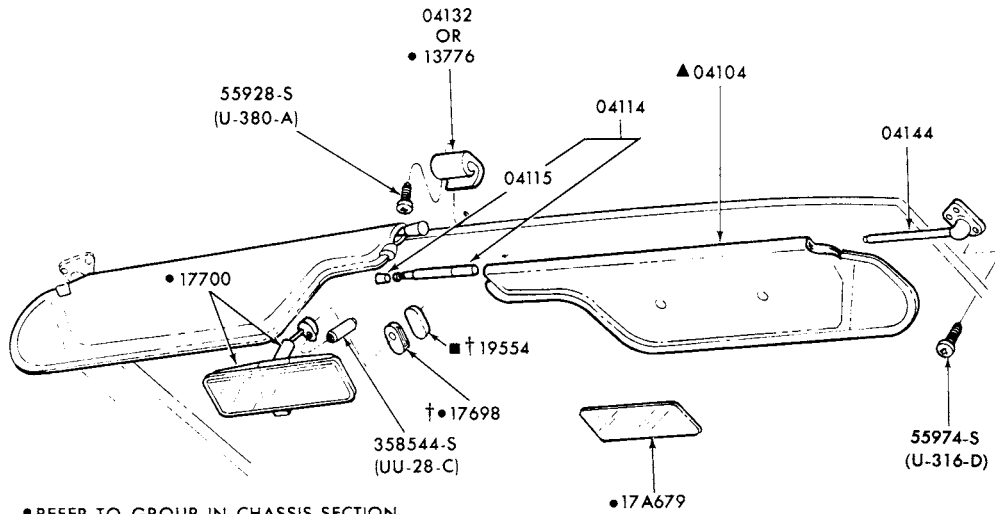

- REFER TO GROUP IN CHASSIS SECTION
- ▲ REFER TO GROUP IN SOFT TRIM SECTION
- † ALSO SERVICED IN ASSY GROUP 03100
- REFER TO PAGE 1 OF PAINT SECTION

P-13023

SUN VISOR, VANITY MIRROR and REAR VIEW MIRROR  
1973/ ALL

**1973/79  
LINCOLN-MERCURY CARS**

**BODY ILLUSTRATION  
SECTION 030**

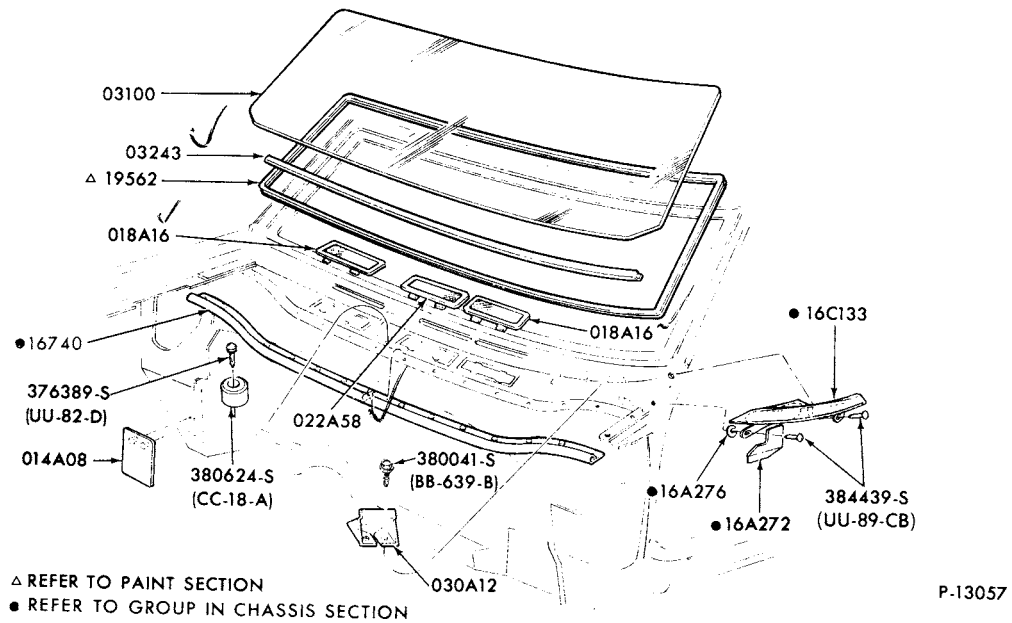

**WINDSHIELD and RELATED PARTS  
1975/ LINCOLN**

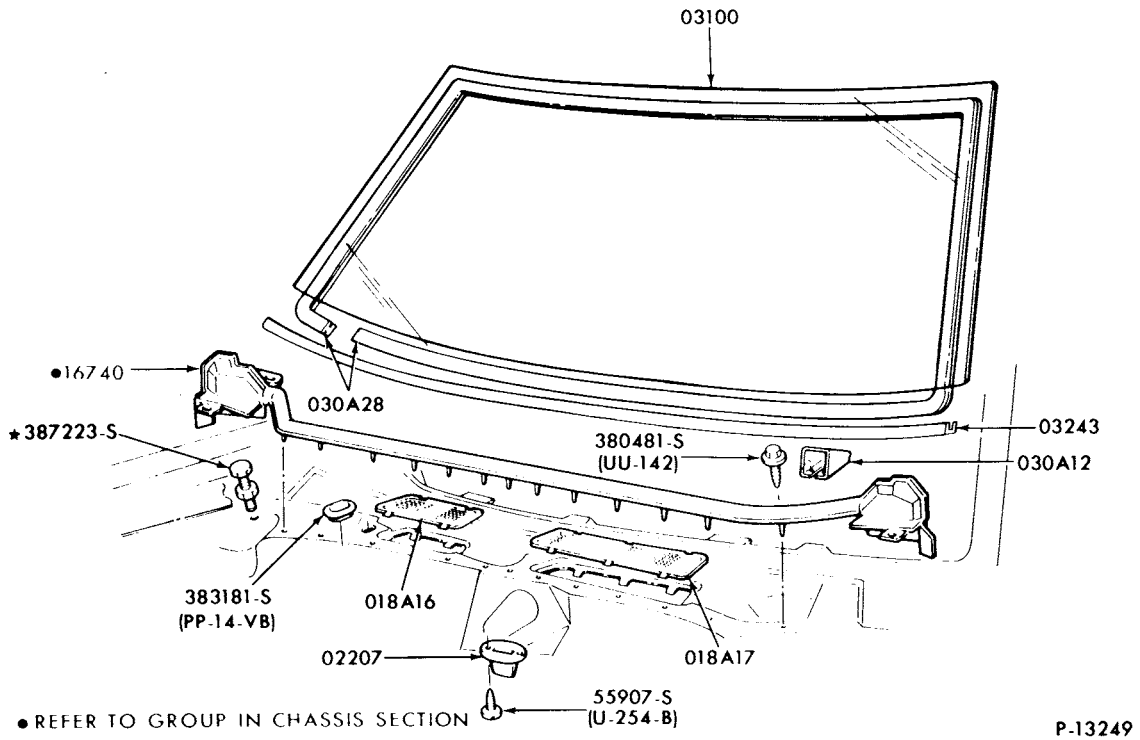

**WINDSHIELD and RELATED PARTS  
1977/ MARK V**

**1973/79  
LINCOLN-MERCURY CARS**

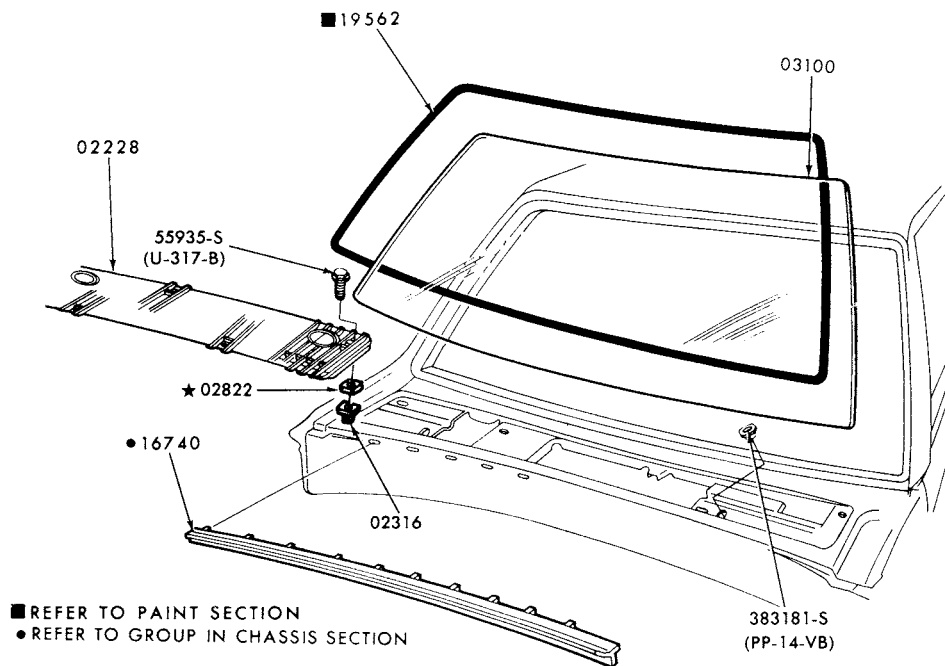

P-13997

**WINDSHIELD and RELATED PARTS  
1978/ ZEPHYR**

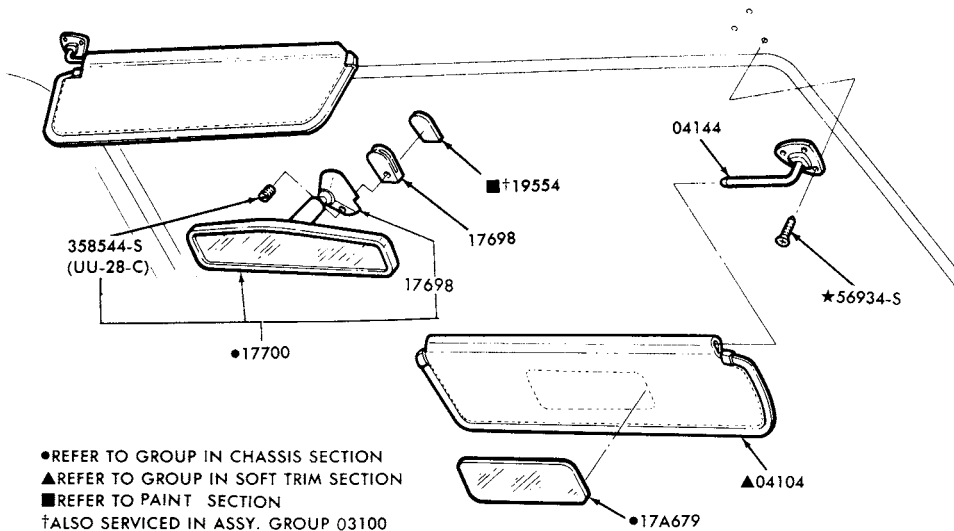

P-14014

**SUN VISOR, VANITY MIRROR and REAR VIEW MIRROR  
1978/ ZEPHYR, 1979 CAPRI and 1979 MERCURY**

**1973/79  
LINCOLN-MERCURY CARS**

**BODY ILLUSTRATION  
SECTION 030**

9

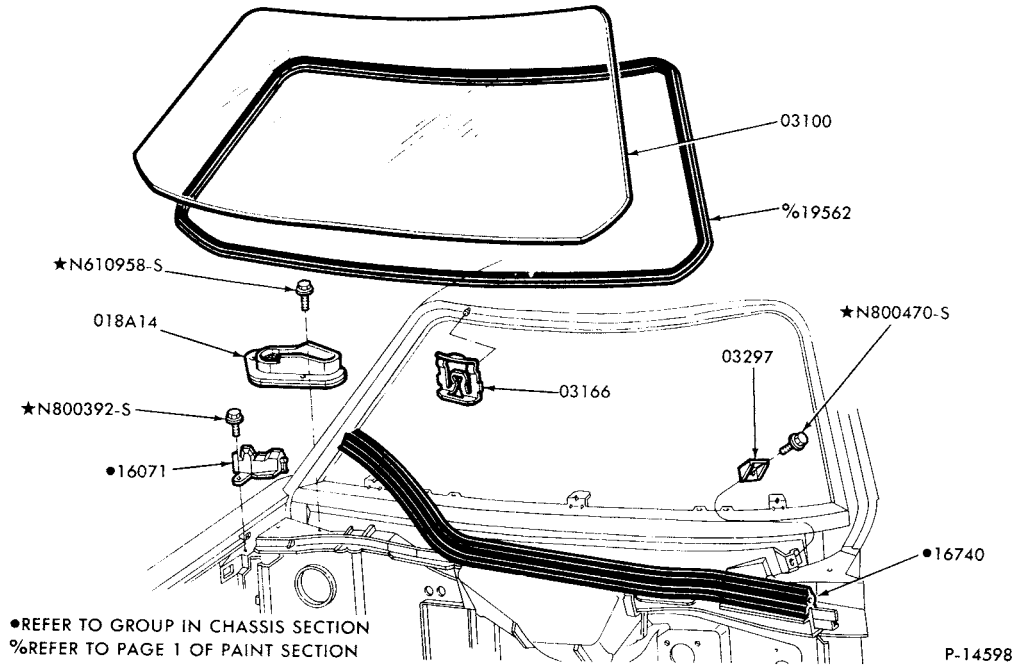

**WINDSHIELD and RELATED PARTS  
1979 MERCURY**

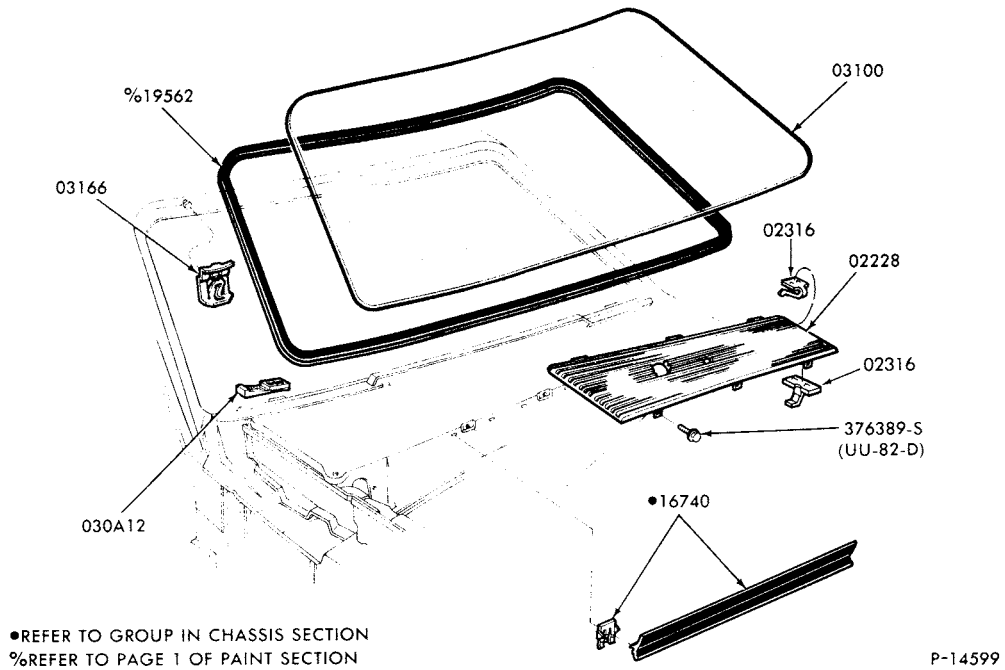

**WINDSHIELD and RELATED PARTS  
1979 MUSTANG**

# 1973/79 LINCOLN-MERCURY CARS

BODY ILLUSTRATION  
SECTION 042

1

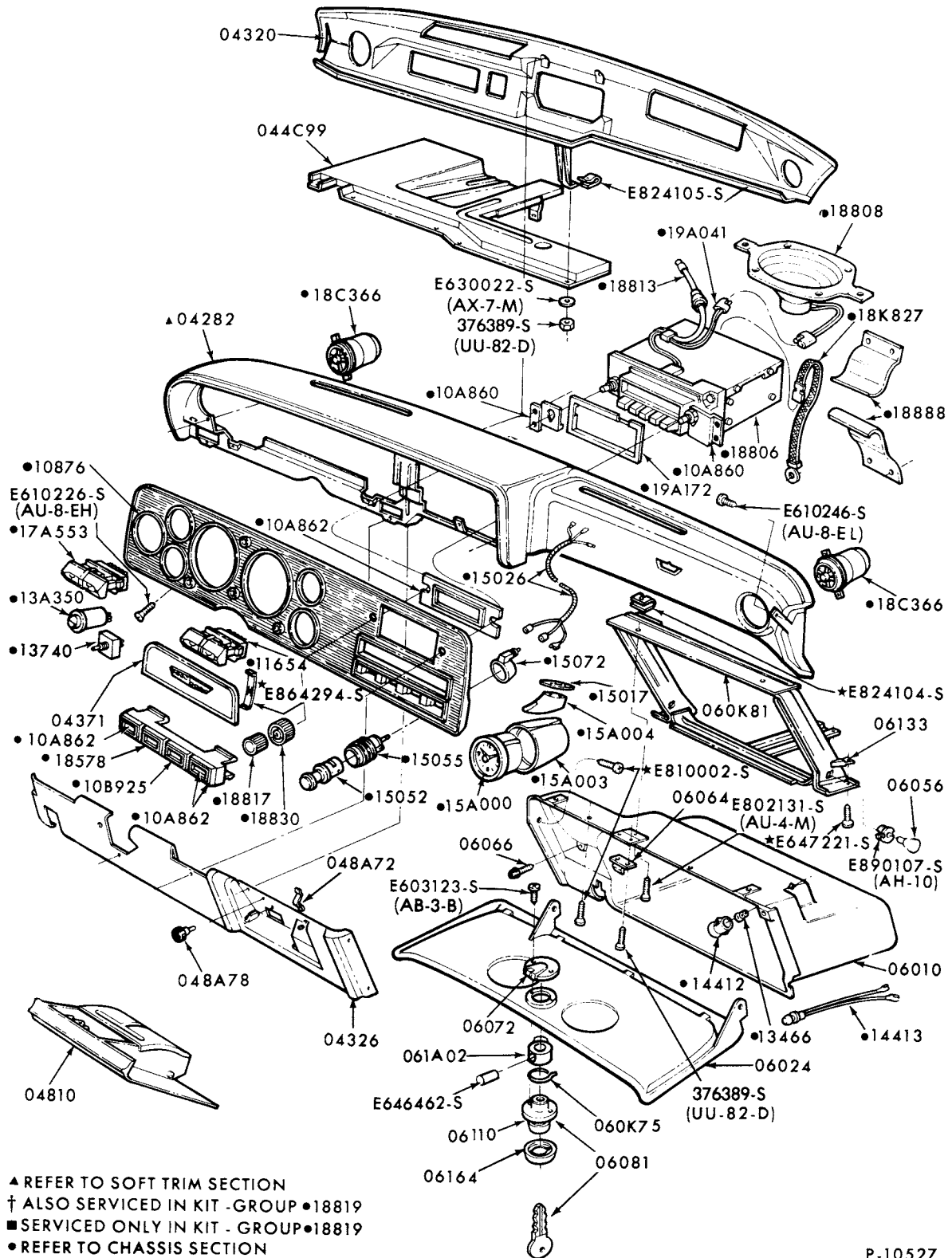

P-10527

INSTRUMENT PANEL and RELATED PARTS  
 1973/74 CAPRI--w/o INTEGRAL A/C

1973/79  
LINCOLN-MERCURY CARS

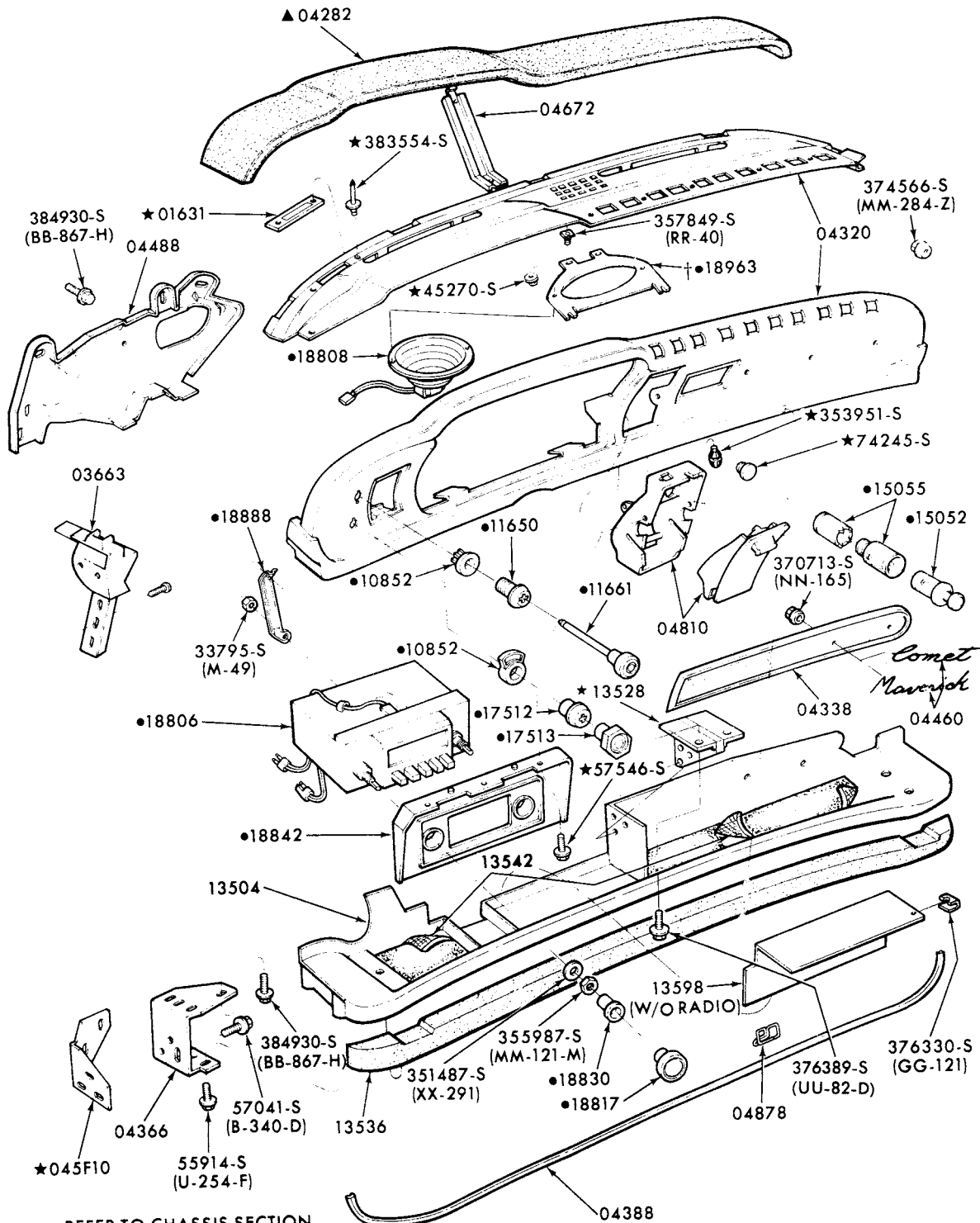

● REFER TO CHASSIS SECTION  
▲ REFER TO SOFT TRIM SECTION  
† SERVICED ONLY IN SPEAKER & HARDWARE KIT-GROUP ● 18819

P-10639

INSTRUMENT PANEL and RELATED PARTS  
1973 COMET--w/o GLOVE COMPARTMENT

# 1973/79 LINCOLN-MERCURY CARS

## BODY ILLUSTRATION SECTION 042

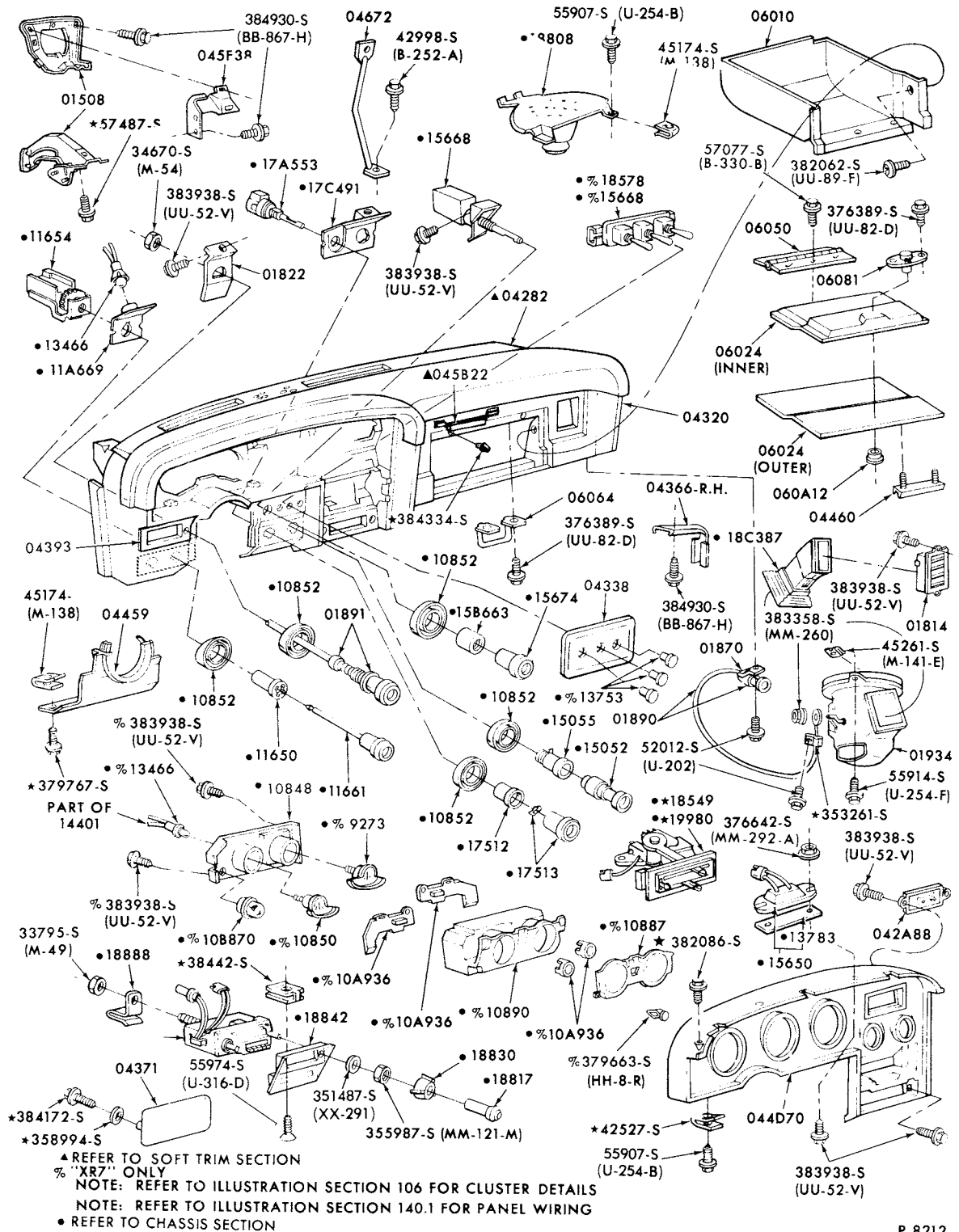

P-8212

### INSTRUMENT PANEL and RELATED PARTS 1973 COUGAR



**1973/79  
LINCOLN-MERCURY CARS**

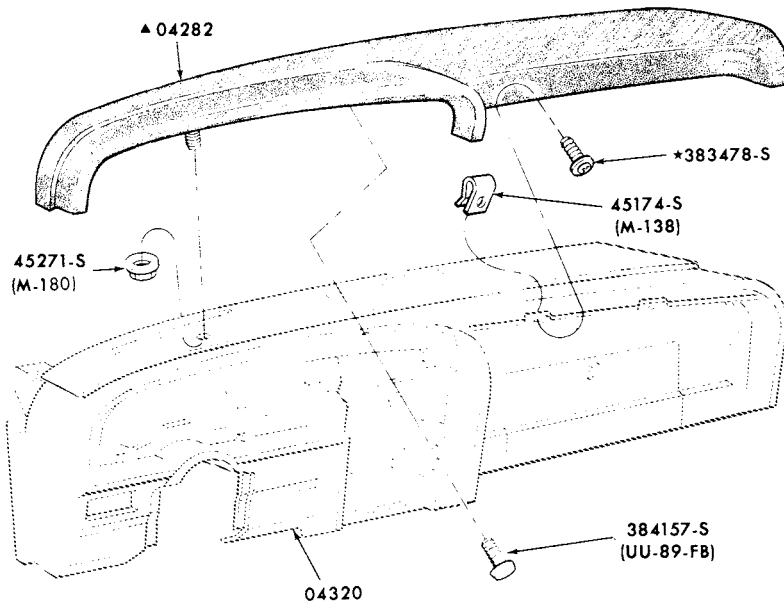

▲ REFER TO SOFT TRIM SECTION

P-8213

INSTRUMENT PANEL PAD and ATTACHING PARTS  
1973 COUGAR

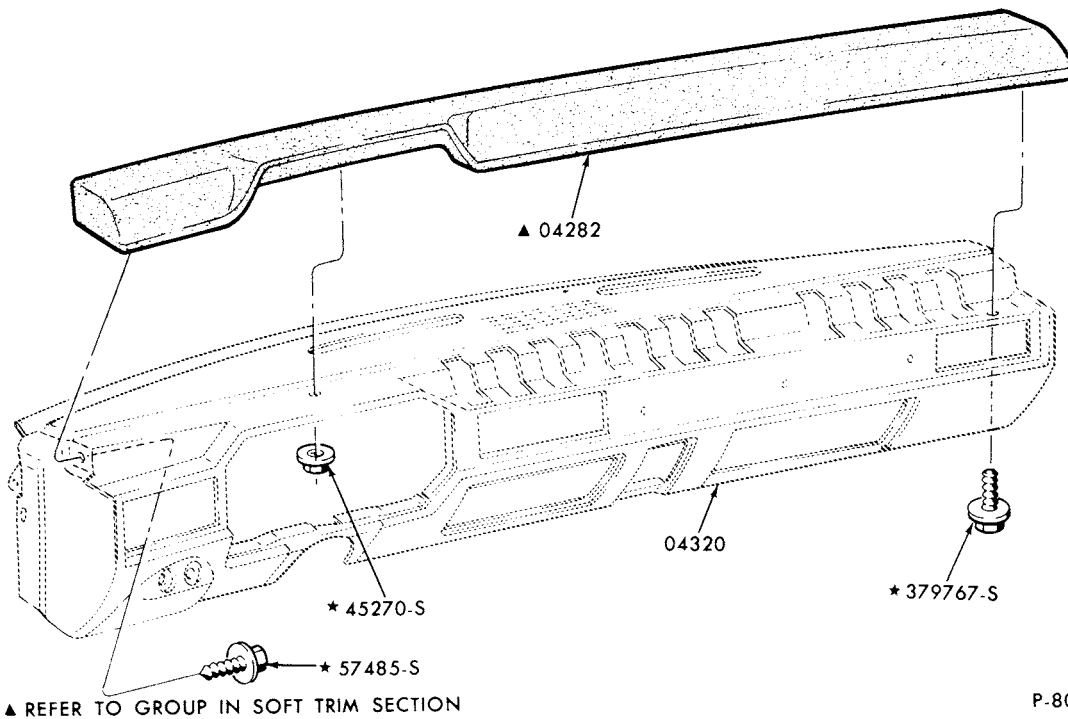

▲ REFER TO GROUP IN SOFT TRIM SECTION

P-8036

INSTRUMENT PANEL PAD and ATTACHING PARTS  
1974/ BOBCAT

# 1973/79 LINCOLN-MERCURY CARS

BODY ILLUSTRATION  
SECTION 042

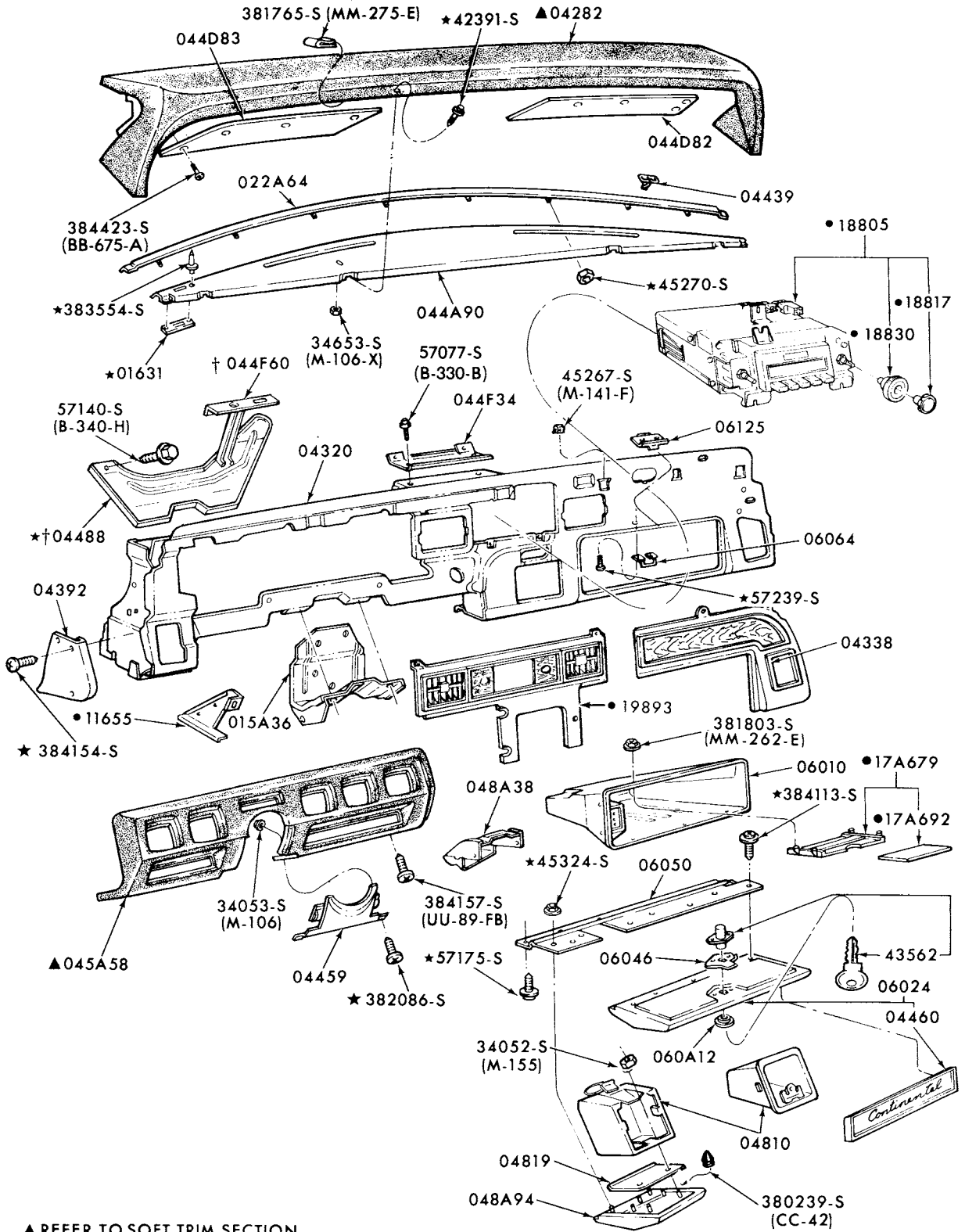

▲ REFER TO SOFT TRIM SECTION  
● REFER TO CHASSIS SECTION  
† ALSO SERVICED IN ASSY-GROUP 04320

P-9037

## INSTRUMENT PANEL, PAD and RELATED PARTS 1973/74 LINCOLN

**1973/79  
LINCOLN-MERCURY CARS**

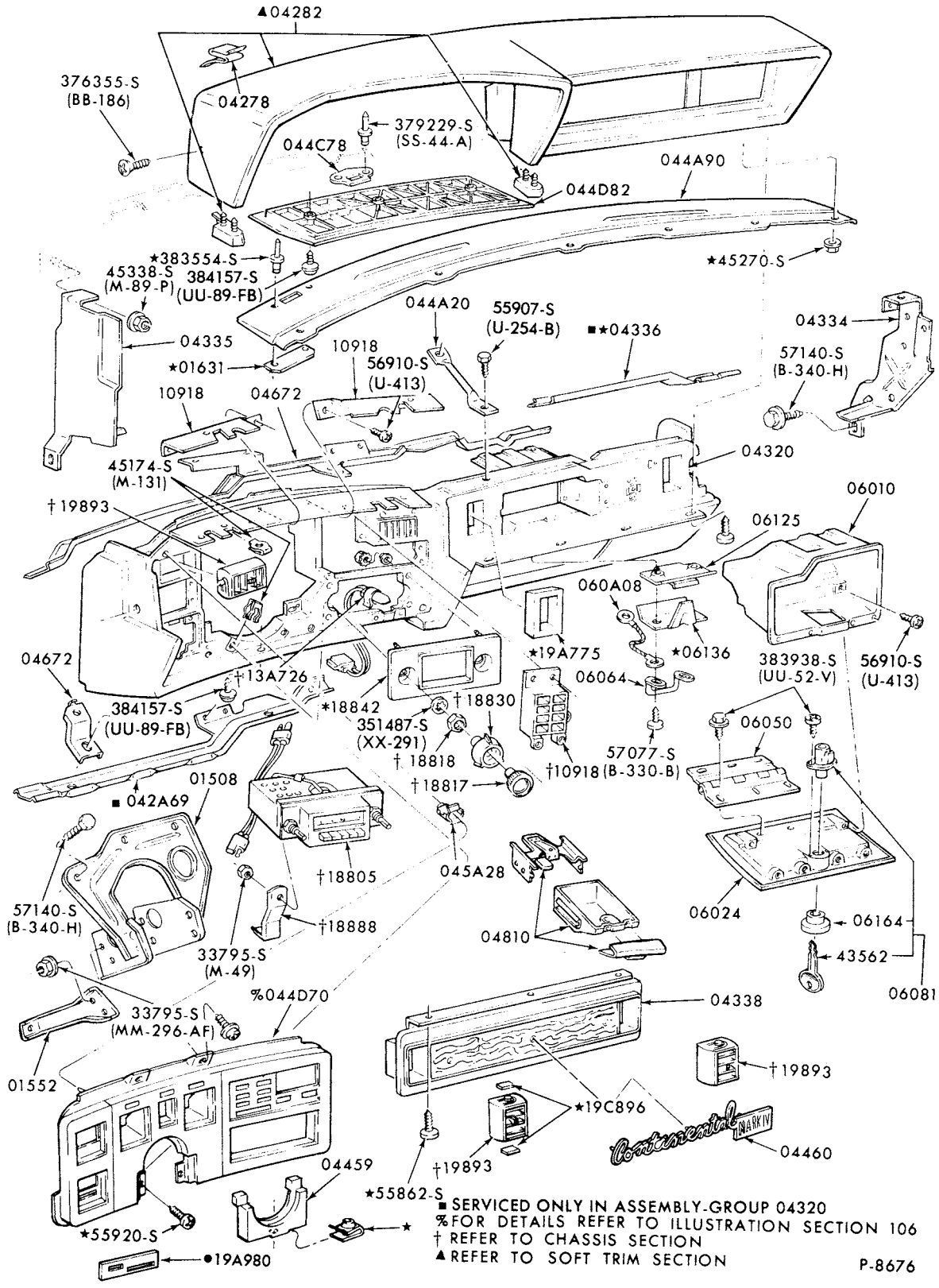

■ SERVICED ONLY IN ASSEMBLY GROUP 04320  
 % FOR DETAILS REFER TO ILLUSTRATION SECTION 106  
 † REFER TO CHASSIS SECTION  
 ▲ REFER TO SOFT TRIM SECTION

P-8676

**INSTRUMENT PANEL, PAD and RELATED PARTS  
1973/76 MARK IV**

# 1973/79 LINCOLN-MERCURY CARS

BODY ILLUSTRATION  
SECTION 042

7

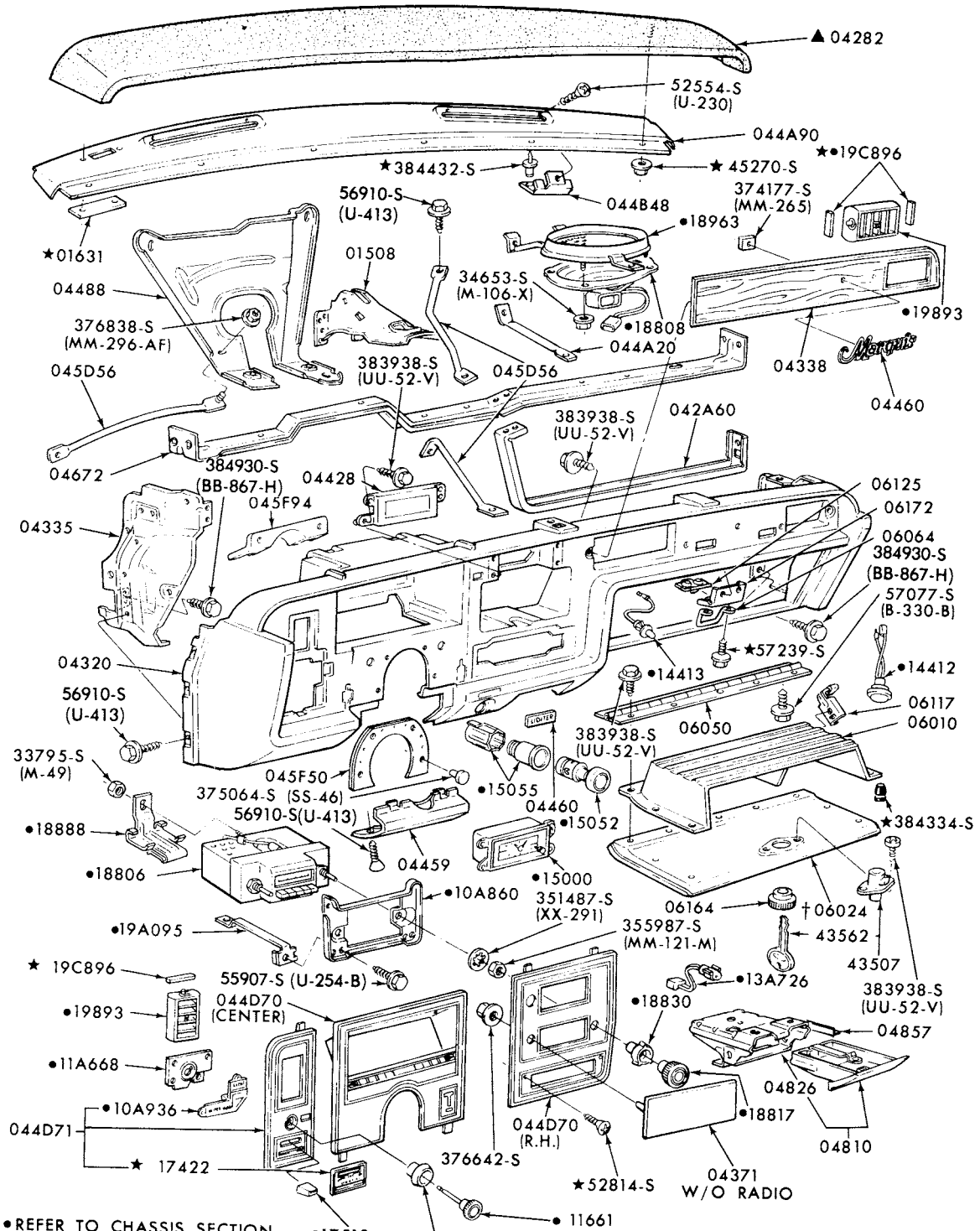

● REFER TO CHASSIS SECTION  
 ▲ REFER TO SOFT TRIM SECTION  
 † ALSO SERVICED IN ASSY GROUP 06010 (1976/) W/ DEALER INSTALLED A/C

P-10094

## INSTRUMENT PANEL, PAD and RELATED PARTS 1973/ MERCURY and 1973/76 METEOR

1973/79  
LINCOLN-MERCURY CARS

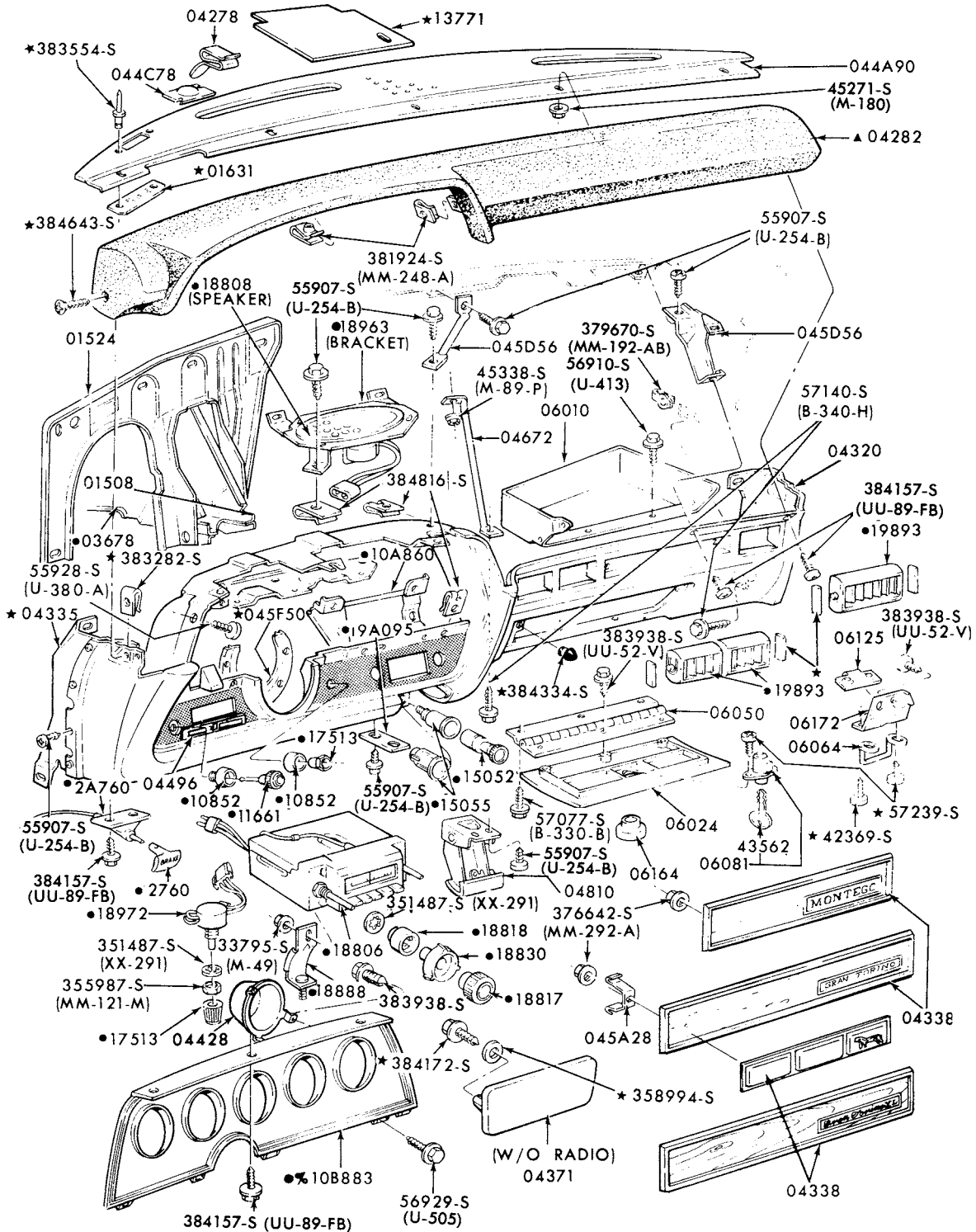

% OF CLUSTER, REFER TO CHASSIS ILLUSTRATION SECTION 106  
▲ REFER TO GROUP IN SOFT TRIM SECTION  
• REFER TO GROUP IN CHASSIS SECTION

p-8719

INSTRUMENT PANEL, PAD and RELATED PARTS  
1973/76 MONTEGO and 1974/76 COUGAR

# 1973/79 LINCOLN-MERCURY CARS

BODY ILLUSTRATION  
SECTION 042

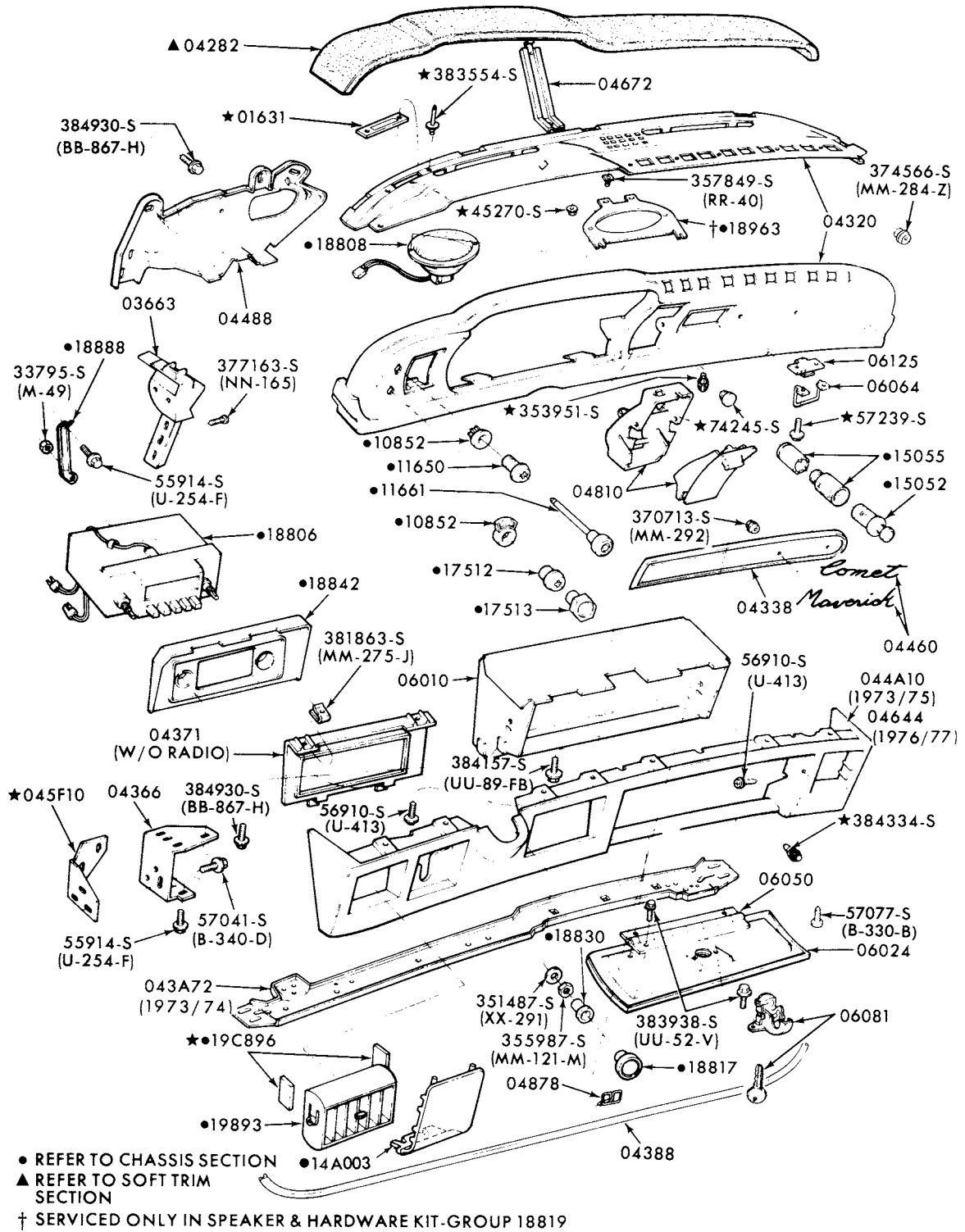

P-10640

## INSTRUMENT PANEL and RELATED PARTS 1973/77 COMET--w/GLOVE COMPARTMENT

**1973/79  
LINCOLN-MERCURY CARS**

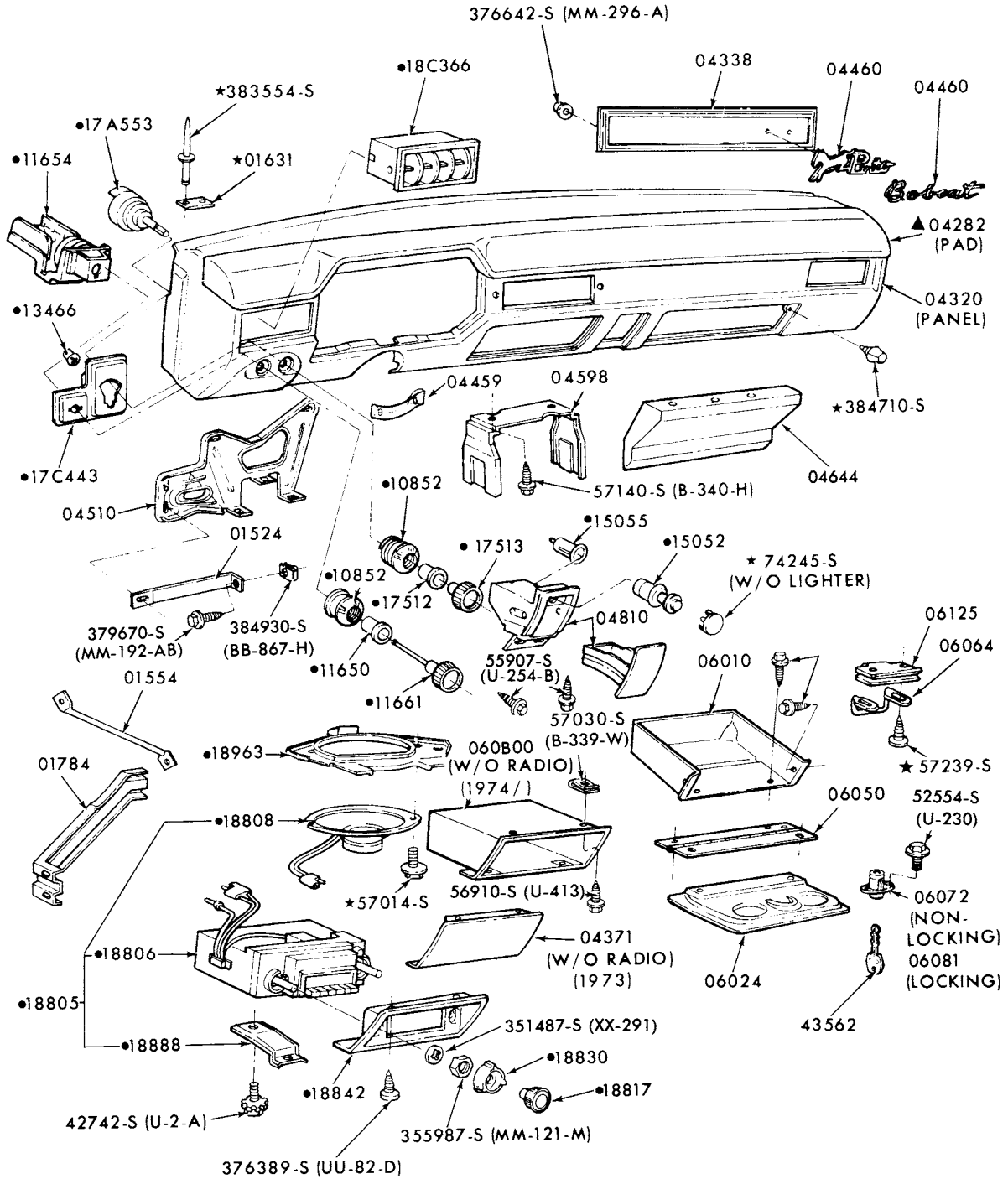

▲ REFER TO SOFT TRIM SECTION  
● REFER TO CHASSIS SECTION

P-11204

INSTRUMENT PANEL and RELATED PARTS  
1974/ BOBCAT

# 1973/79 LINCOLN-MERCURY CARS

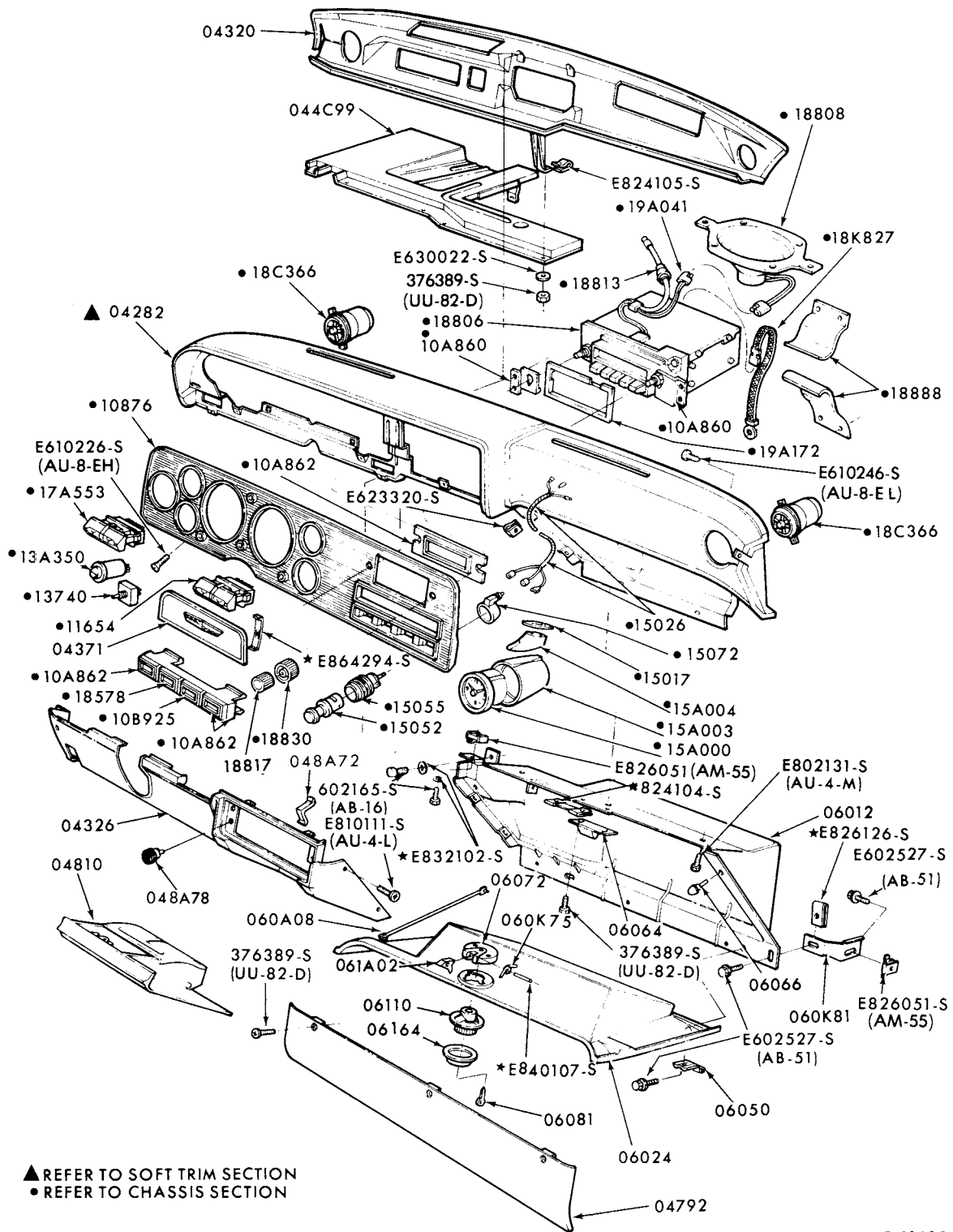

P-11689

## INSTRUMENT PANEL and RELATED PARTS 1974 CAPRI--w/INTEGRAL A/C



1973/79  
LINCOLN-MERCURY CARS

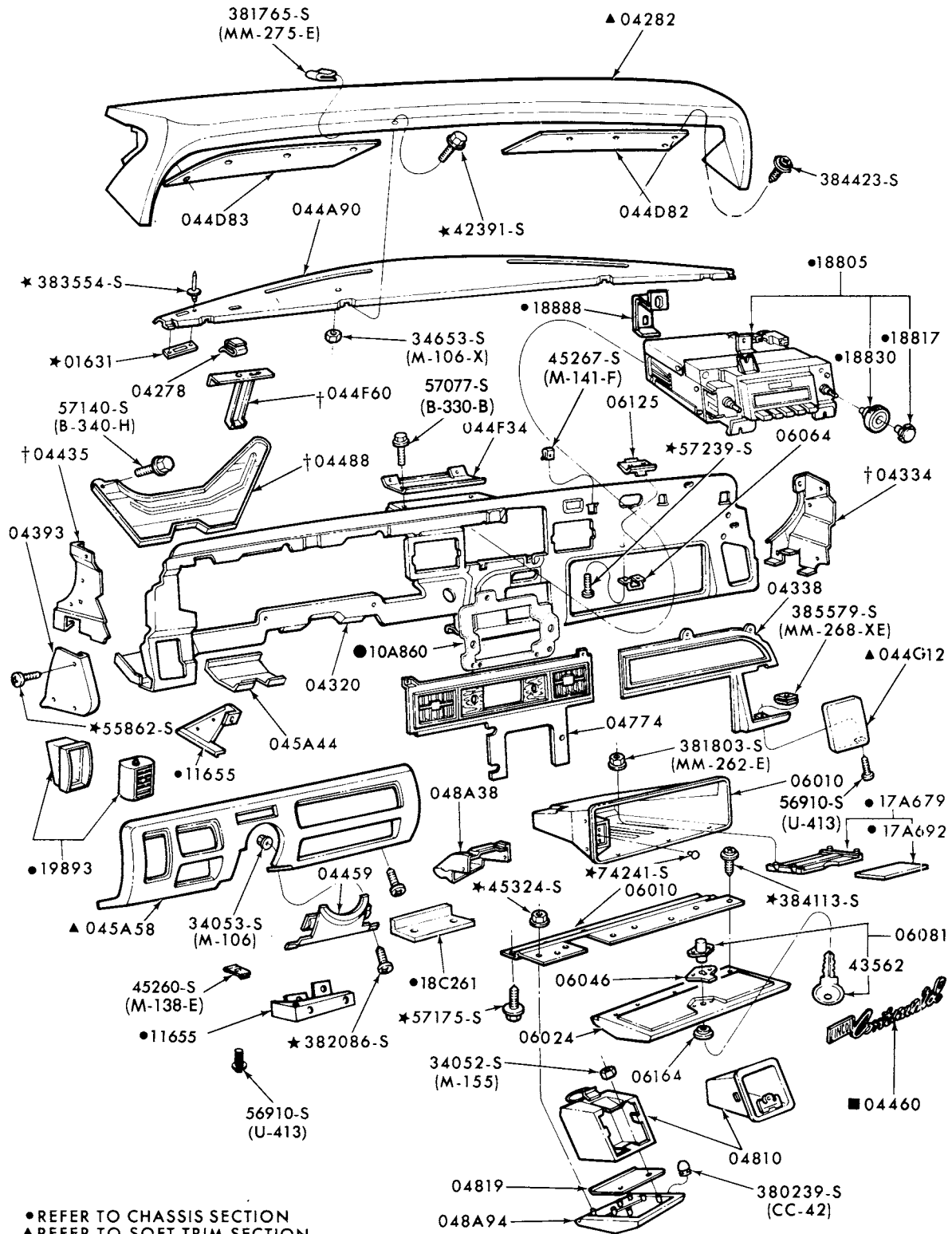

● REFER TO CHASSIS SECTION  
▲ REFER TO SOFT TRIM SECTION  
† ALSO SERVICED IN ASSY. GROUP 04320  
■ ALSO SERVICED IN ASSY. GROUP 043

P-11882

INSTRUMENT PANEL and RELATED PARTS  
1975/77 LINCOLN

# 1973/79 LINCOLN-MERCURY CARS

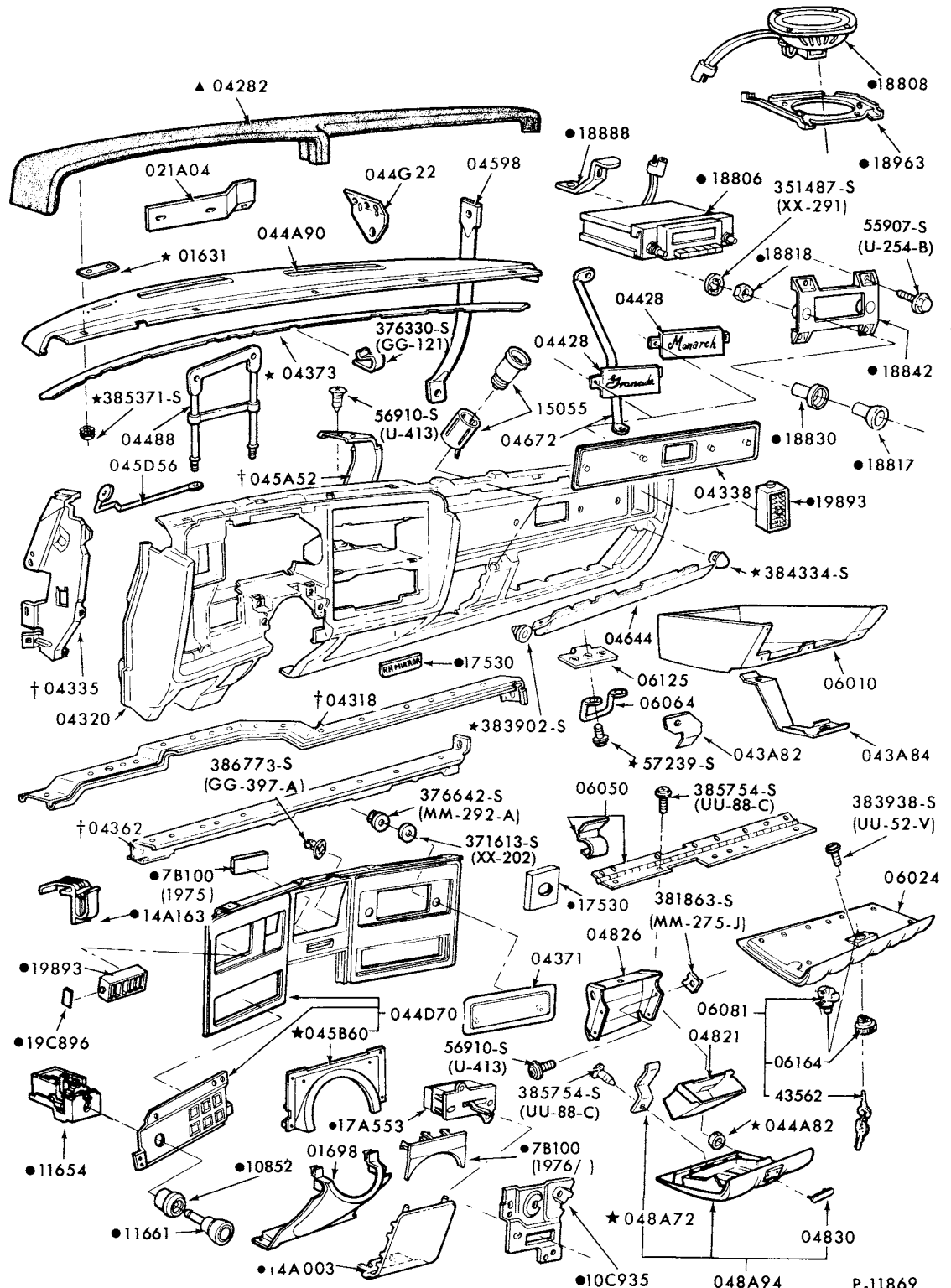

▲ REFER TO GROUP IN SOFT TRIM SECTION  
 ● REFER TO GROUP IN CHASSIS SECTION  
 † SERVICED ONLY IN ASSY. GROUP 04320

## INSTRUMENT PANEL and RELATED PARTS 1975/ MONARCH

**1973/79  
LINCOLN-MERCURY CARS**

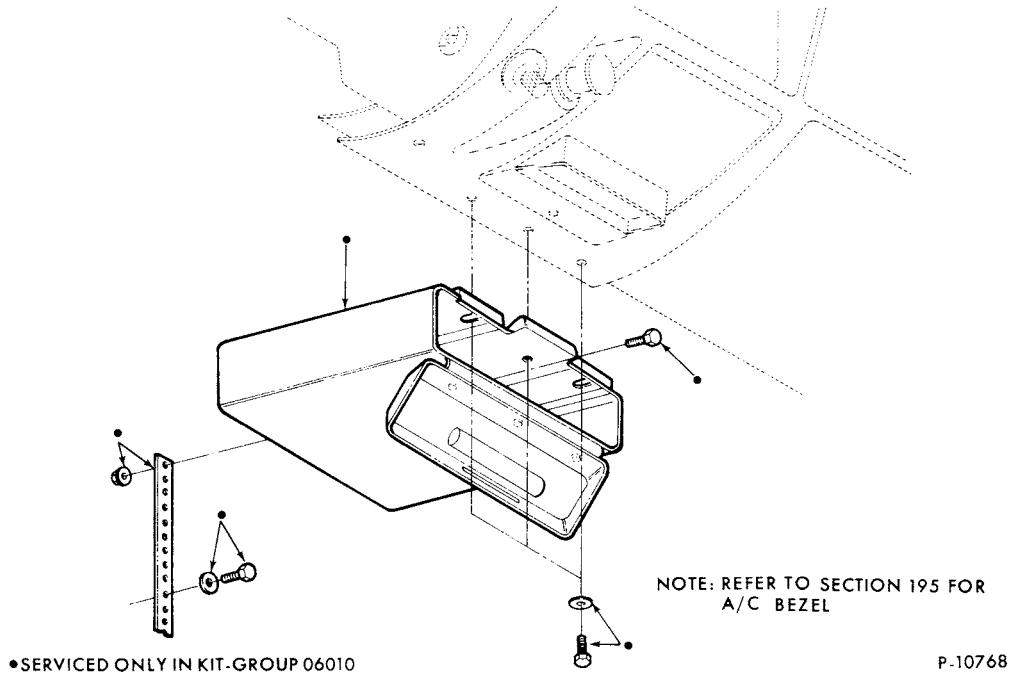

GLOVE COMPARTMENT PARTS  
1973/76 METEOR--w/HANG-ON A/C

---

---

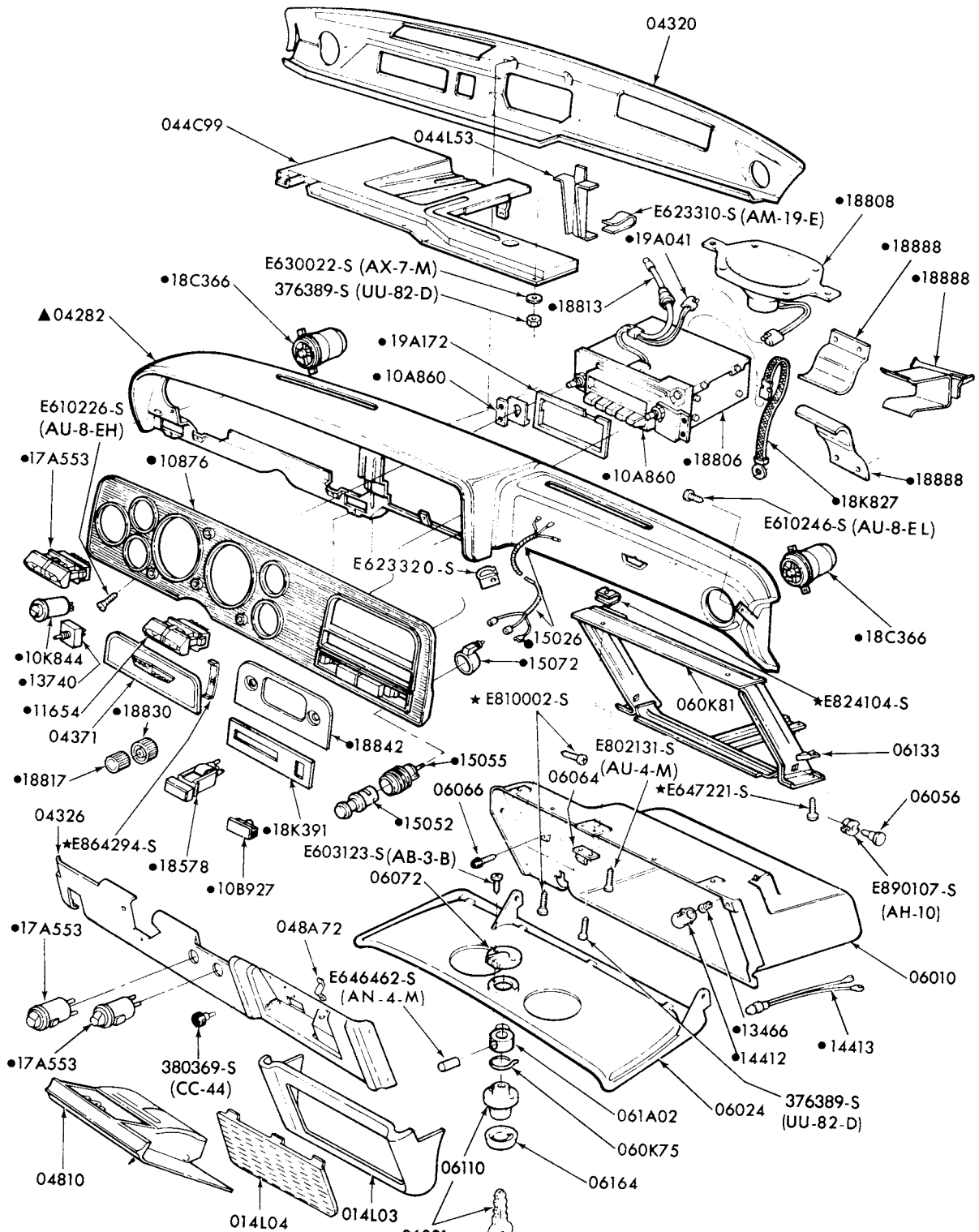

▲REFER TO GROUP IN SOFT TRIM SECTION  
●REFER TO GROUP IN CHASSIS SECTION

P-12682

INSTRUMENT PANEL and RELATED PARTS  
1976/78 CAPRI--w/o INTEGRAL A/C

# 1973/79 LINCOLN-MERCURY CARS

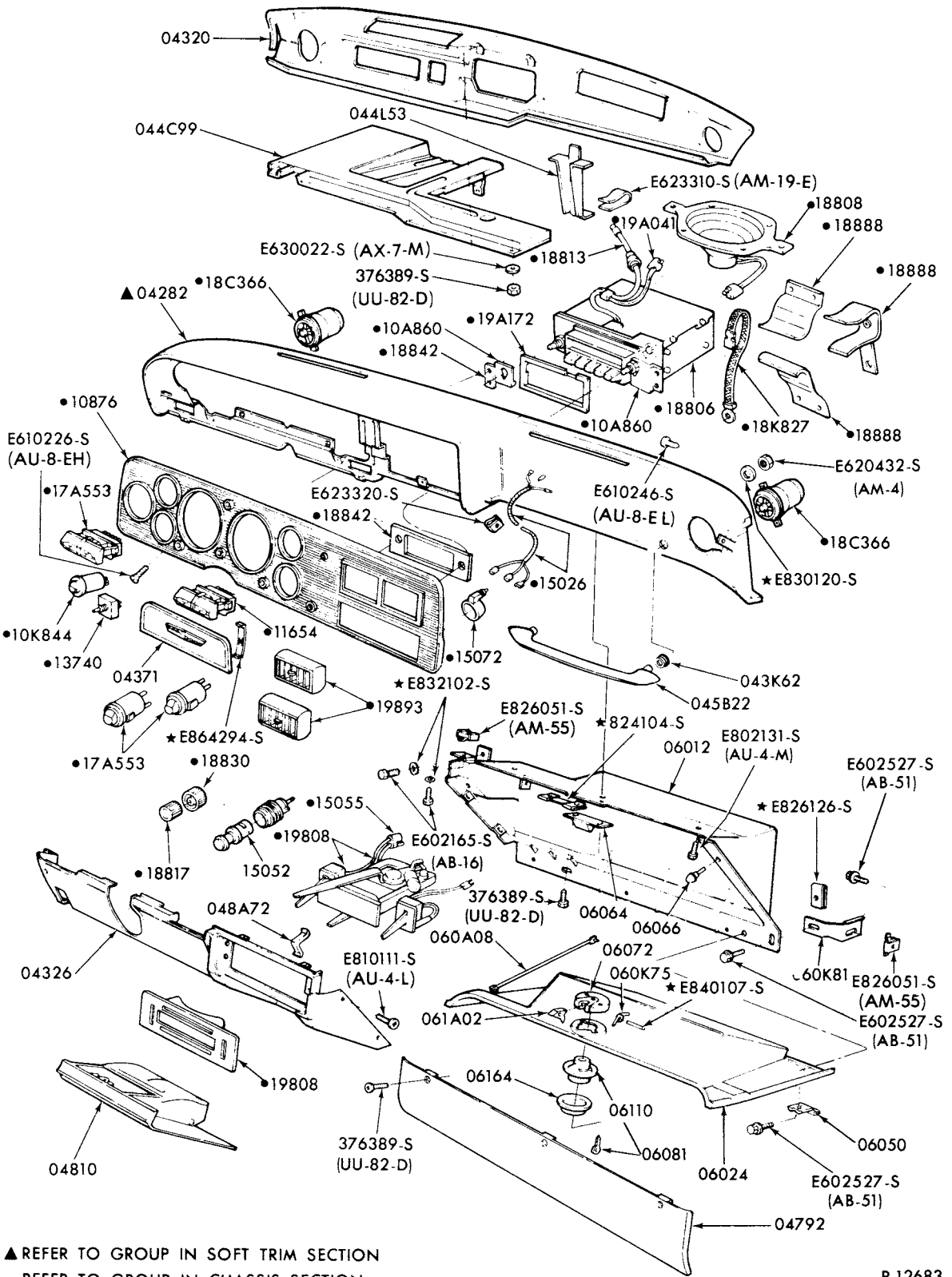

▲ REFER TO GROUP IN SOFT TRIM SECTION  
 ● REFER TO GROUP IN CHASSIS SECTION

P-12683

INSTRUMENT PANEL and RELATED PARTS  
 1976/78 CAPRI--w/INTEGRAL A/C

# 1973/79 LINCOLN-MERCURY CARS

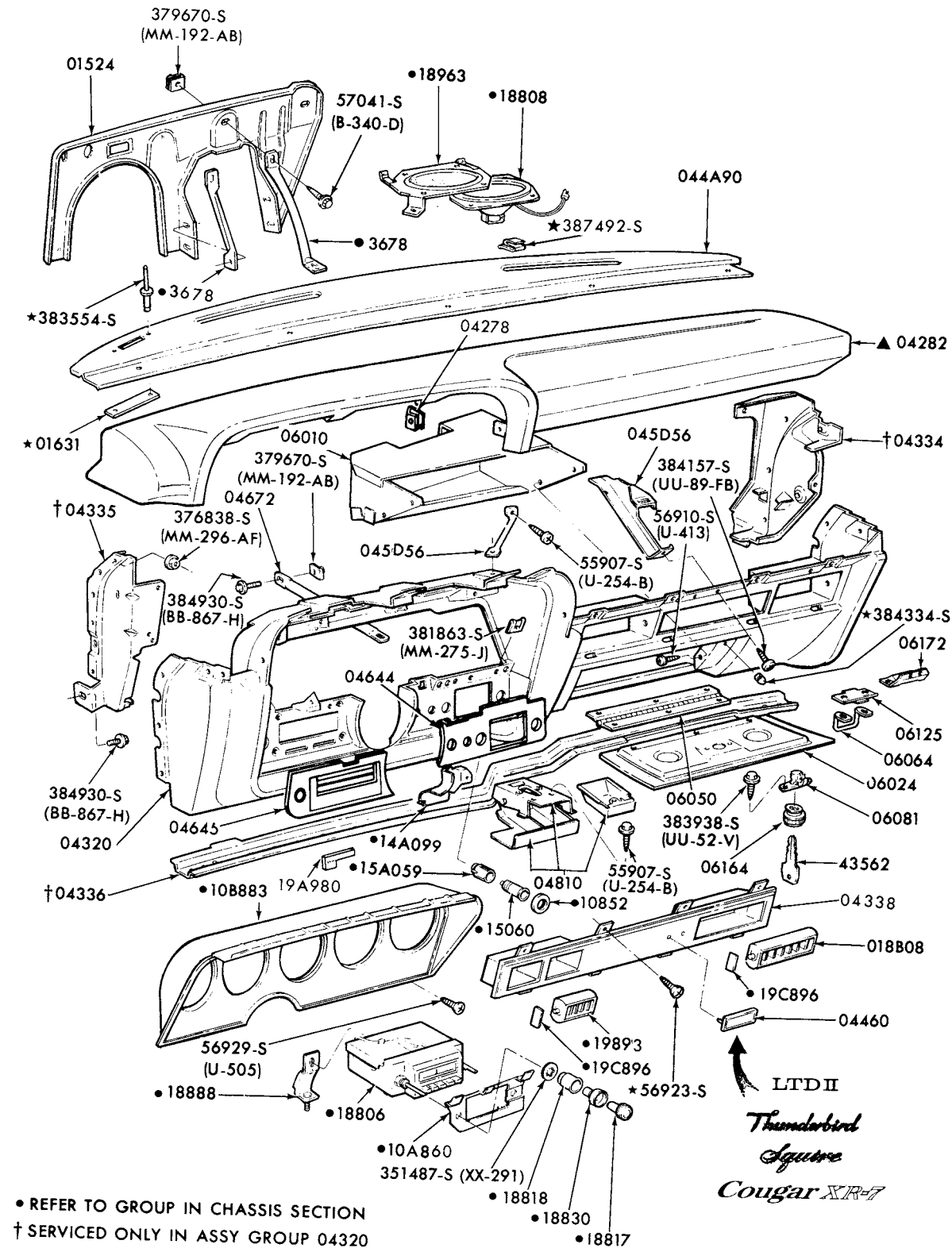

P-13033

## INSTRUMENT PANEL and RELATED PARTS 1977/ COUGAR

# 1973/79 LINCOLN-MERCURY CARS

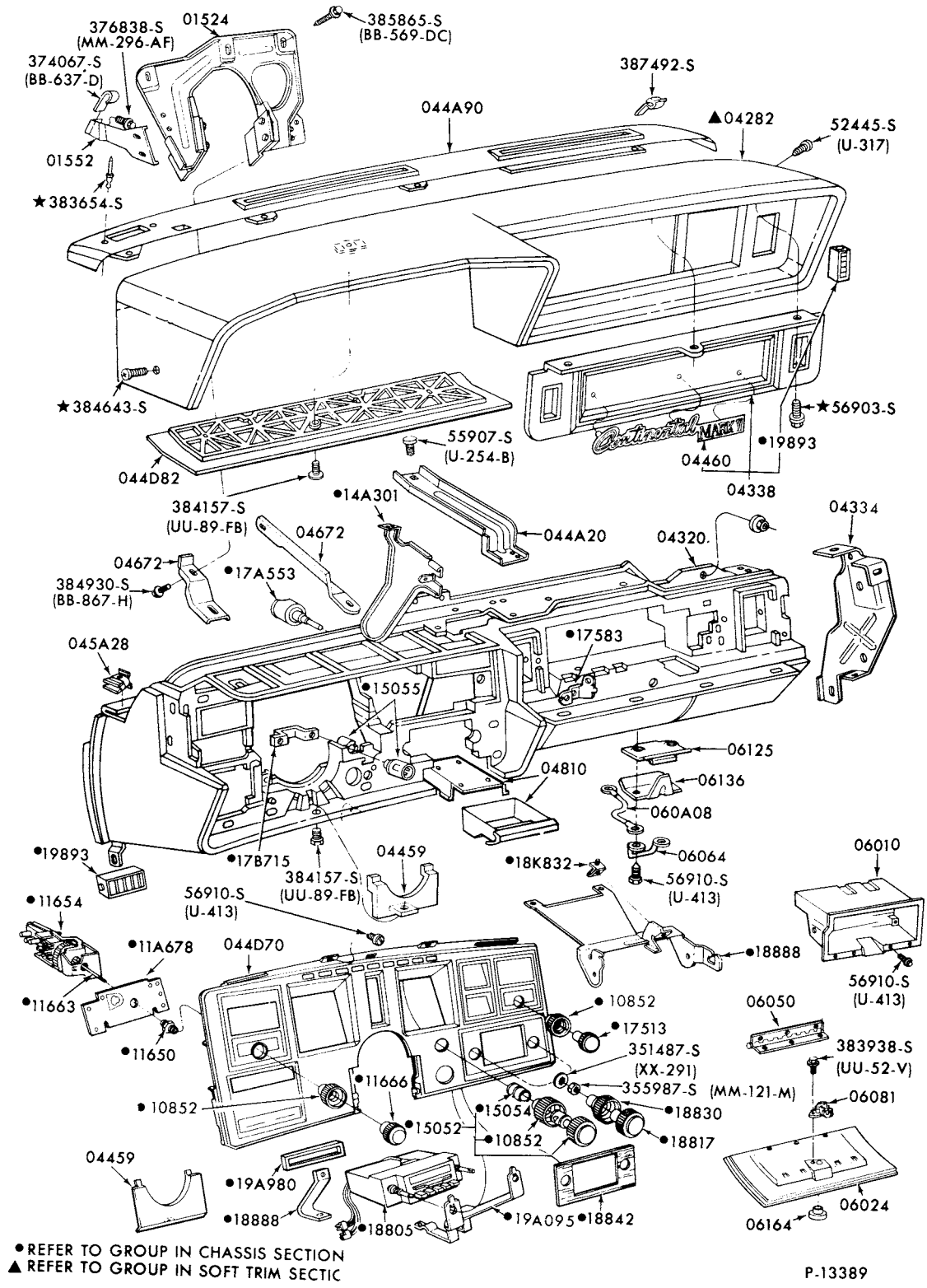

INSTRUMENT PANEL and RELATED PARTS  
1977/ MARK V

# 1973/79 LINCOLN-MERCURY CARS

BODY ILLUSTRATION  
SECTION 042

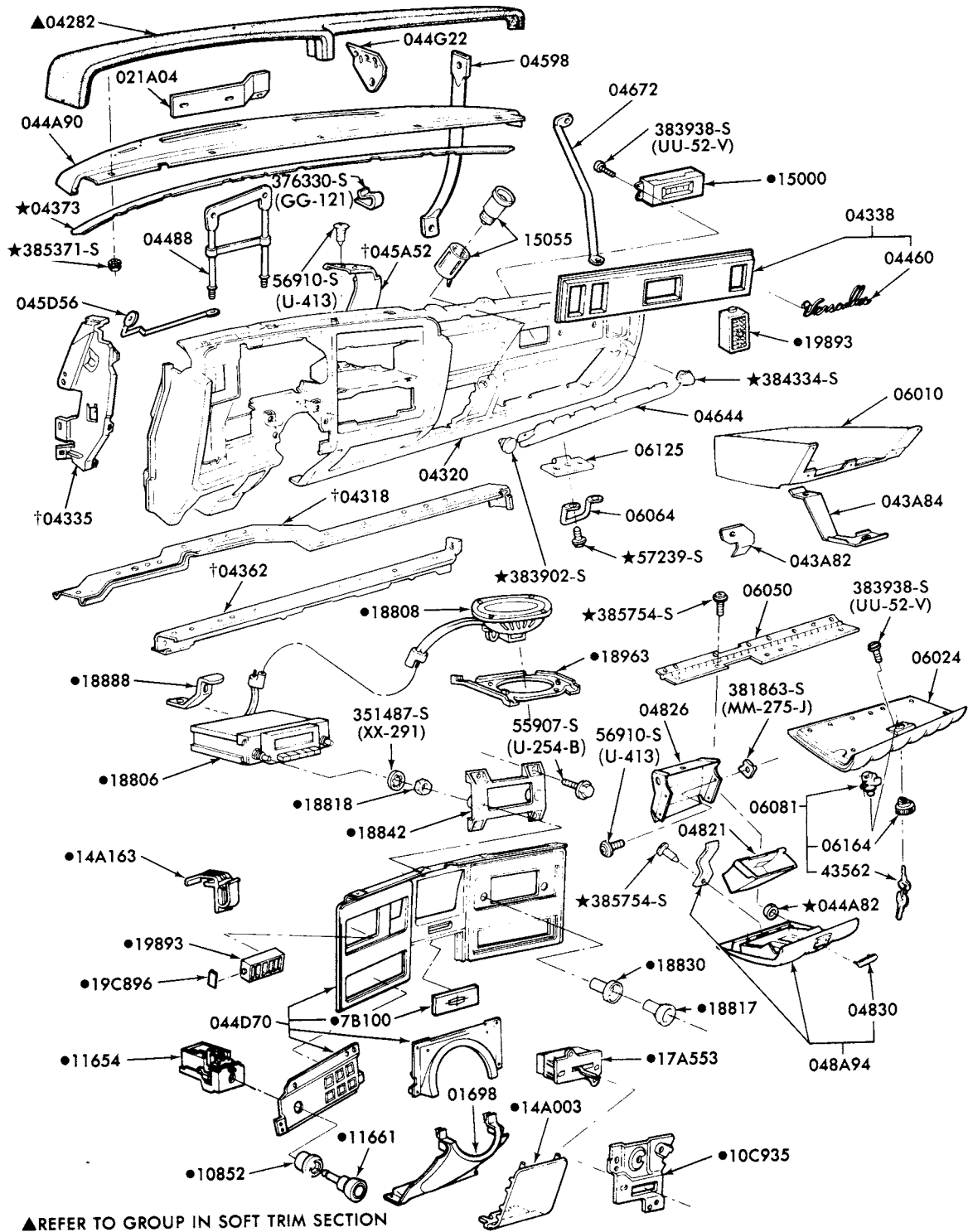

▲REFER TO GROUP IN SOFT TRIM SECTION  
●REFER TO GROUP IN CHASSIS SECTION  
†SERVICED ONLY IN ASSY. GROUP 04320

P-13475

## INSTRUMENT PANEL and RELATED PARTS 1977/ VERSAILLES



1973/79  
LINCOLN-MERCURY CARS

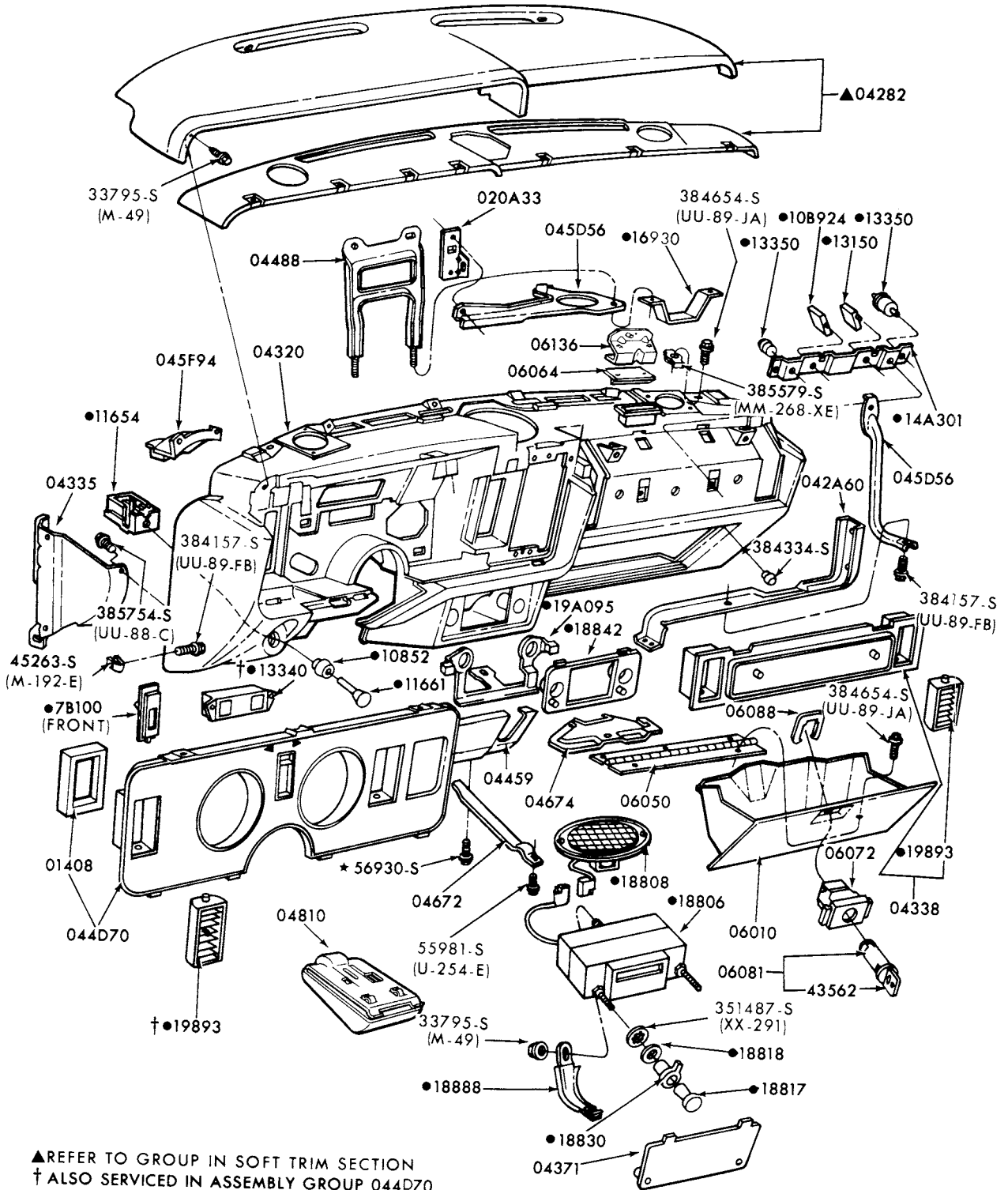

▲REFER TO GROUP IN SOFT TRIM SECTION  
† ALSO SERVICED IN ASSEMBLY GROUP 044D70  
●REFER TO GROUP IN CHASSIS SECTION

P-14012

INSTRUMENT PANEL and RELATED PARTS  
1978/ ZEPHYR

# 1973/79 LINCOLN-MERCURY CARS

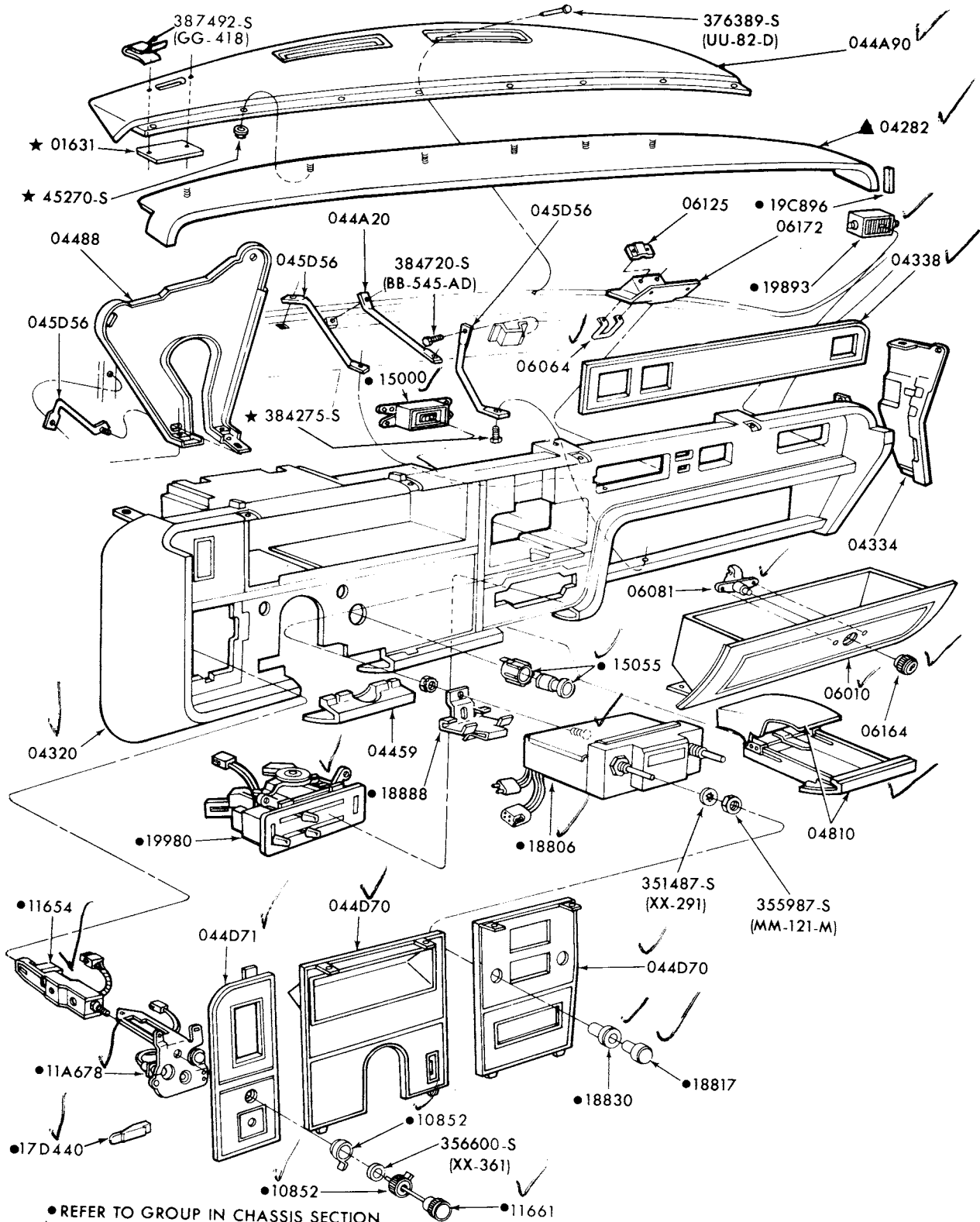

● REFER TO GROUP IN CHASSIS SECTION  
▲ REFER TO GROUP IN SOFT TRIM SECTION

P-14161

## INSTRUMENT PANEL and RELATED PARTS 1978/ LINCOLN

1973/79  
LINCOLN-MERCURY CARS

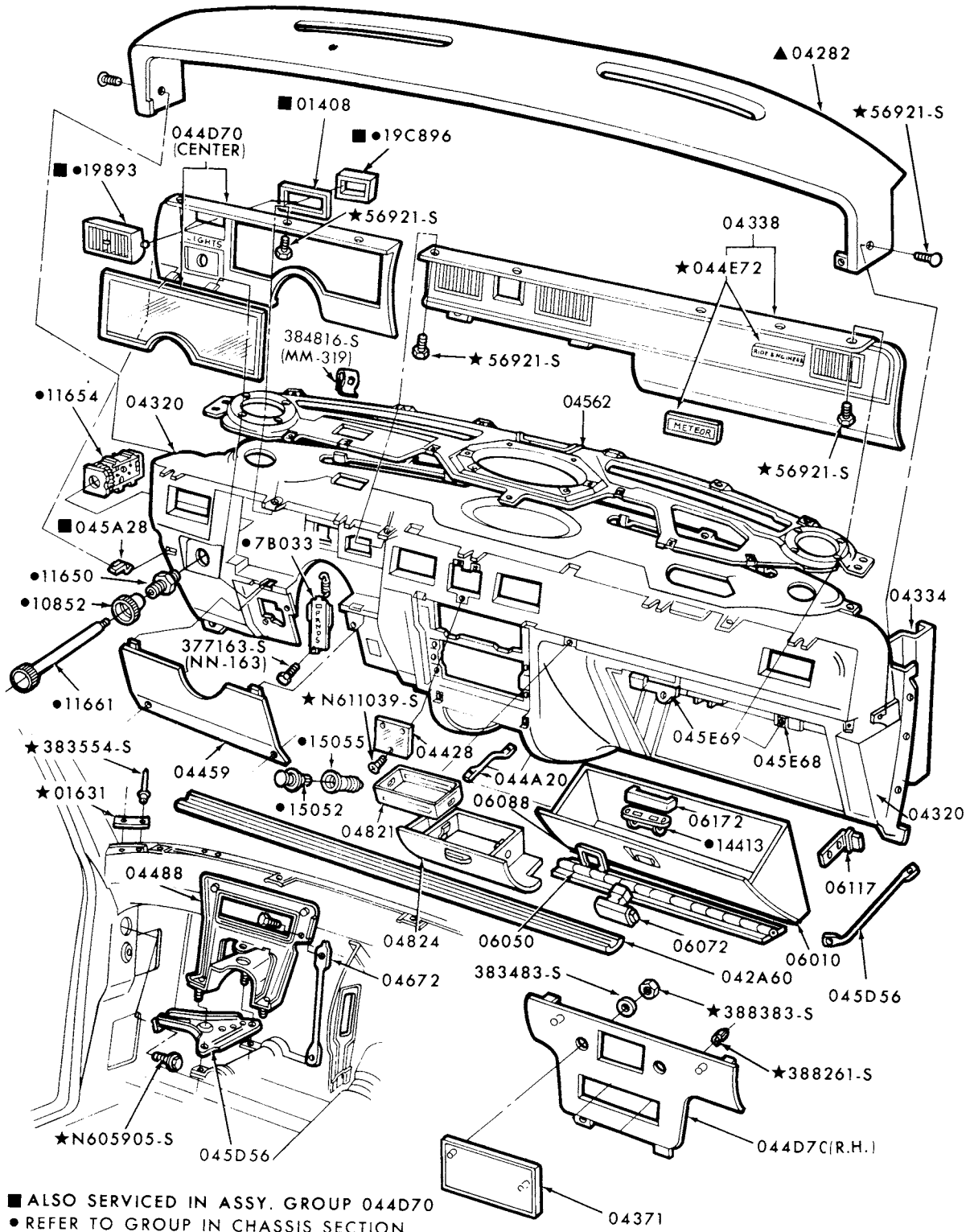

■ ALSO SERVICED IN ASSY. GROUP 044D70  
 ● REFER TO GROUP IN CHASSIS SECTION  
 ▲ REFER TO GROUP IN SOFT TRIM SECTION

P-14776

INSTRUMENT PANEL and RELATED PARTS  
 1979 MERCURY

# 1973/79 LINCOLN-MERCURY CARS

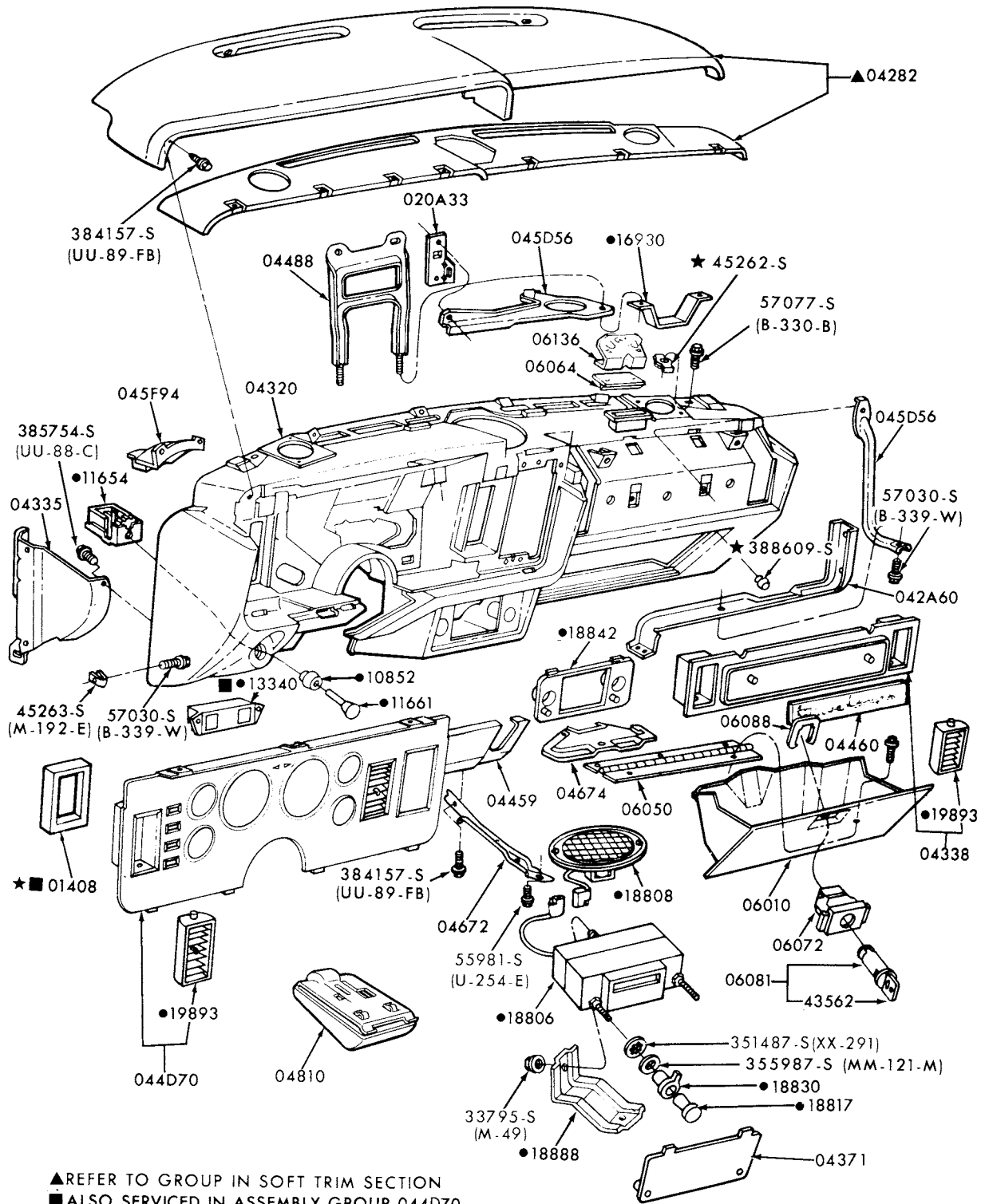

P-14855

## INSTRUMENT PANEL and RELATED PARTS 1979 CAPRI

# 1973/79 LINCOLN-MERCURY CARS

BODY ILLUSTRATION  
SECTION 045

1

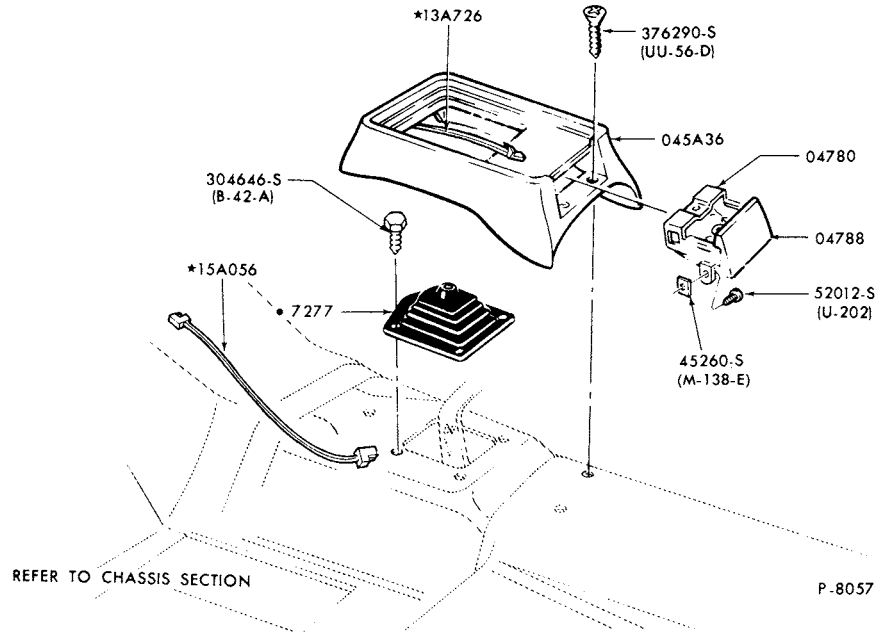

CONSOLETTA and RELATED PARTS  
1973 COUGAR

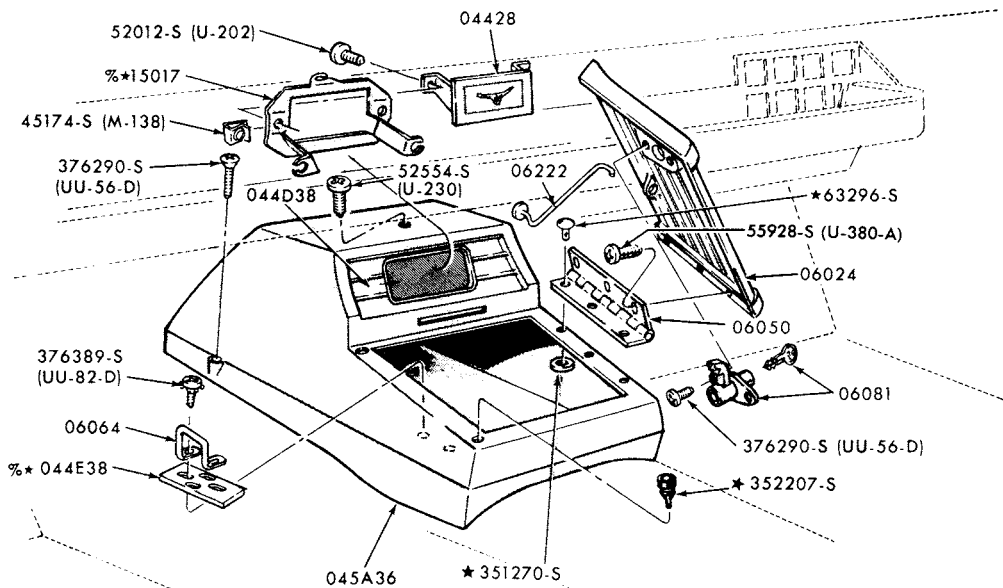

CONSOLETTA ASSEMBLY ALSO SUPPLIED IN CLOCK KIT-GROUP •15A000  
% SUPPLIED ONLY IN ASSEMBLY-GROUP 045A36

• REFER TO CHASSIS SECTION

P-6948

CONSOLETTA and RELATED PARTS  
1973 COMET

1973/79  
LINCOLN-MERCURY CARS

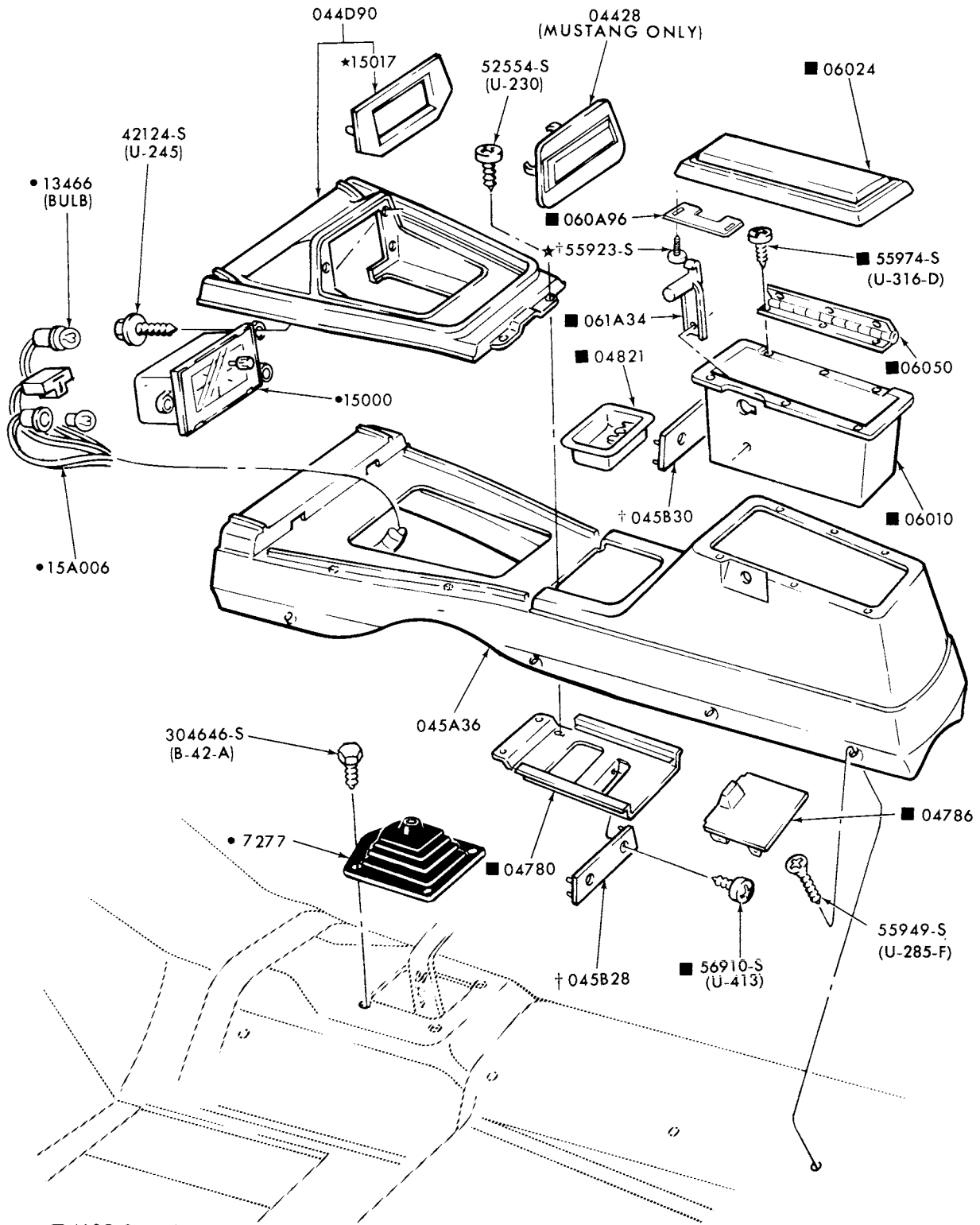

■ ALSO SERVICED IN ASSY GROUP 045A36  
 † SERVICED ONLY IN ASSY-GROUP 045A36  
 • REFER TO CHASSIS SECTION

P-8052

CONSOLE and RELATED PARTS  
 1973 COUGAR

# 1973/79 LINCOLN-MERCURY CARS

BODY ILLUSTRATION  
SECTION 045

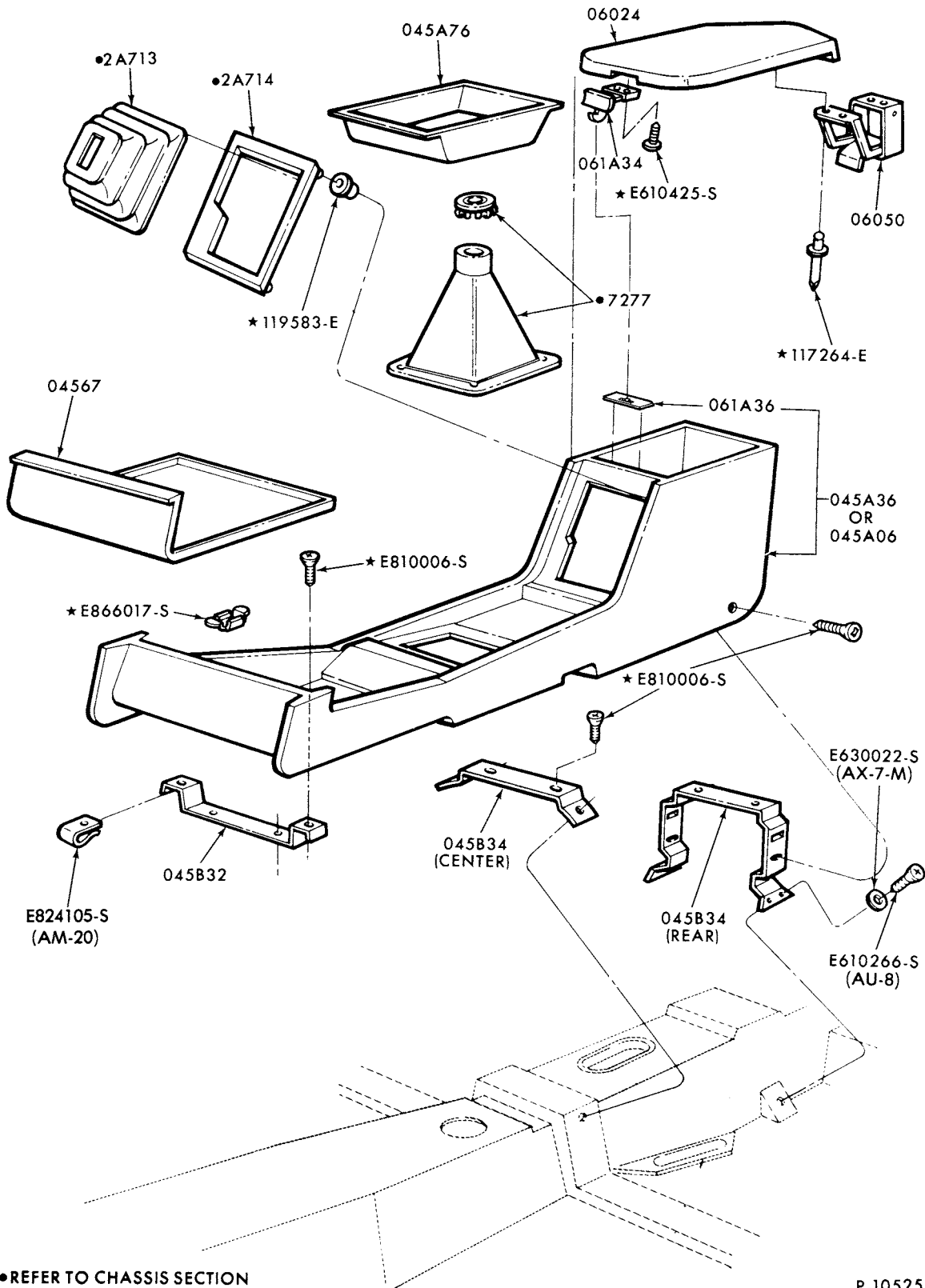

•REFER TO CHASSIS SECTION

P-10525

CONSOLE and RELATED PARTS  
1973/74 CAPRI

**1973/79  
LINCOLN-MERCURY CARS**

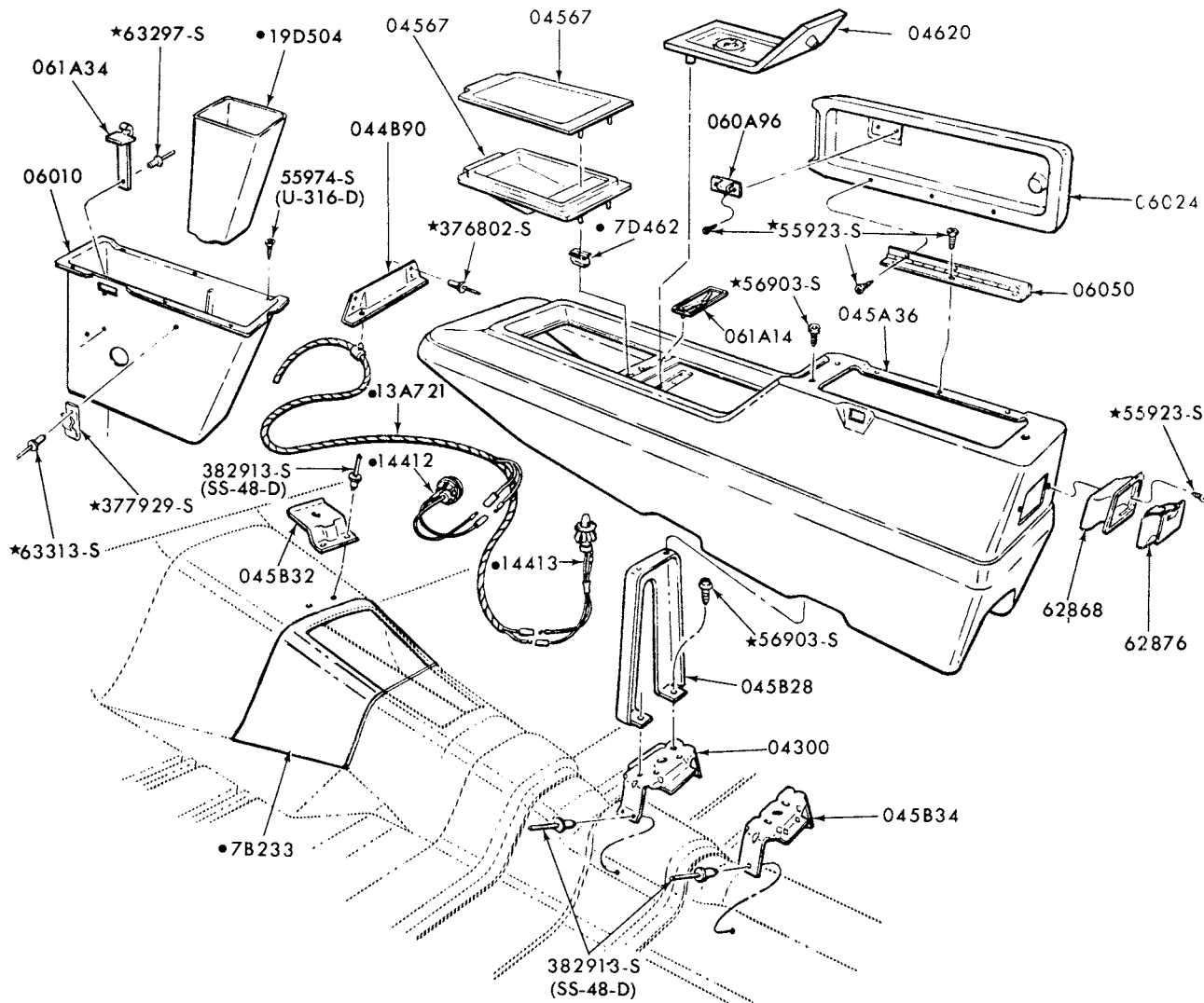

• REFER TO CHASSIS SECTION

P-8611

CONSOLE and RELATED PARTS  
1973 MONTEGO and 1974/ COUGAR



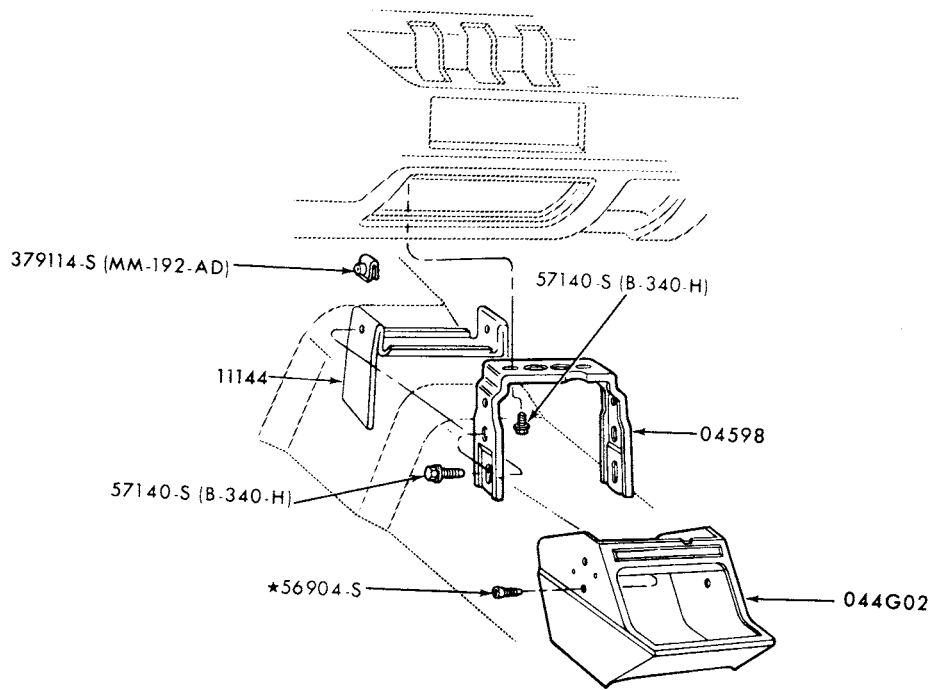

P-9925

**INSTRUMENT PANEL BRACE COVER  
1974/ BOBCAT**

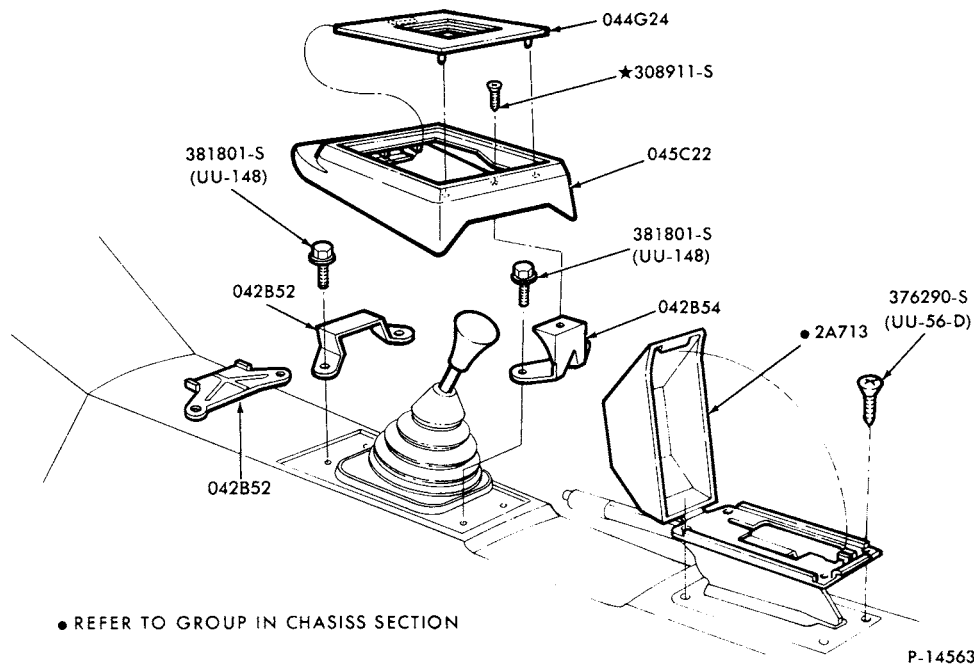

P-14563

**COIN TRAY (CONSOLE)  
1979 CAPRI**

6

BODY ILLUSTRATION  
SECTION 045

**1973/79  
LINCOLN-MERCURY CARS**

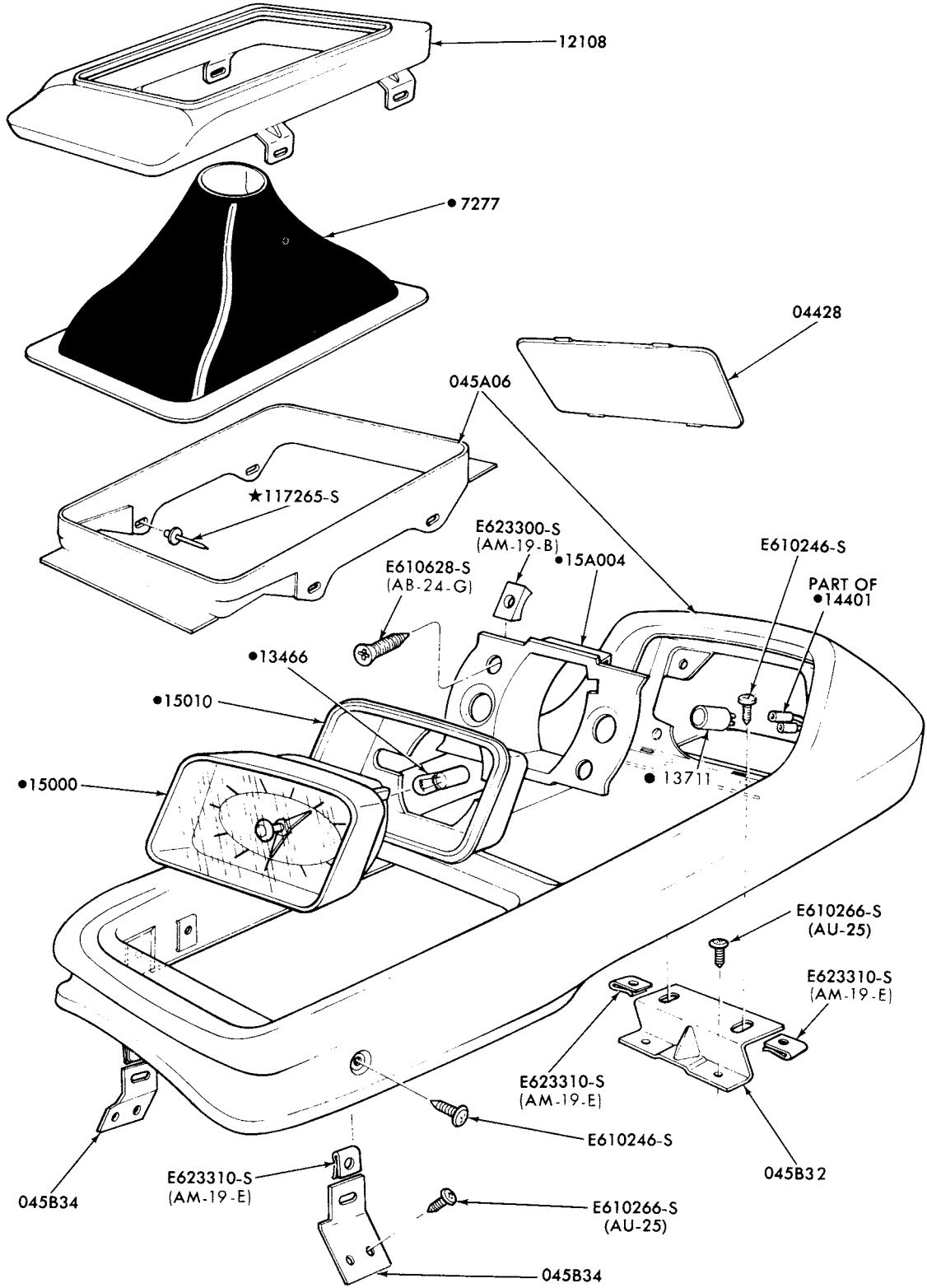

• REFER TO CHASSIS SECTION

P-12326

CONSOLETTA and RELATED PARTS  
1976/78 CAPRI

# 1973/79 LINCOLN-MERCURY CARS

BODY ILLUSTRATION  
SECTION 045

7

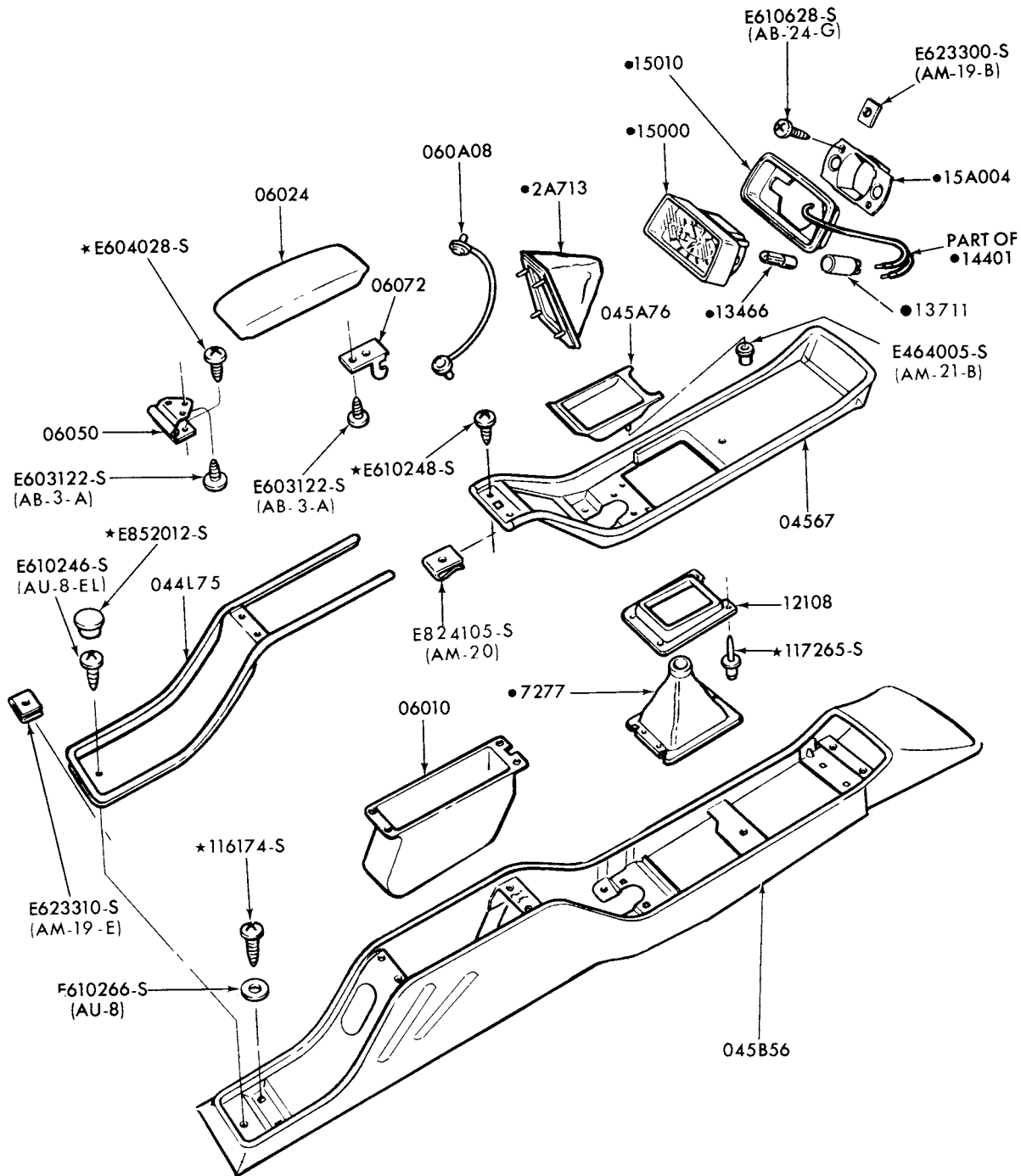

•REFER TO GROUP IN CHASSIS SECTION

P-12348

CONSOLE and RELATED PARTS  
1976/78 CAPRI

**1973/79  
LINCOLN-MERCURY CARS**

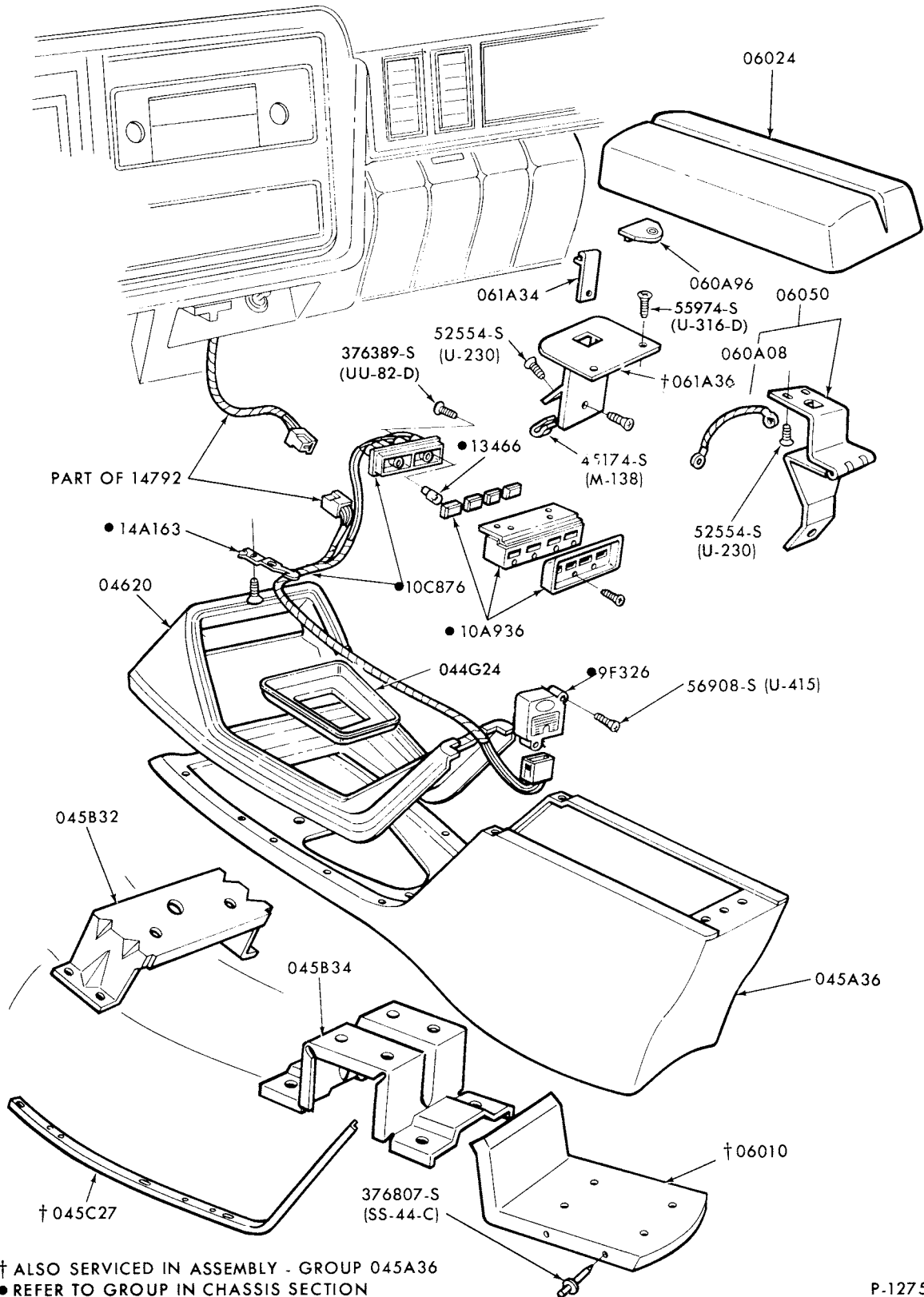

P-12755

CONSOLE and RELATED PARTS  
1976/ MONARCH and 1977/ VERSAILLES

# 1973/79 LINCOLN-MERCURY CARS

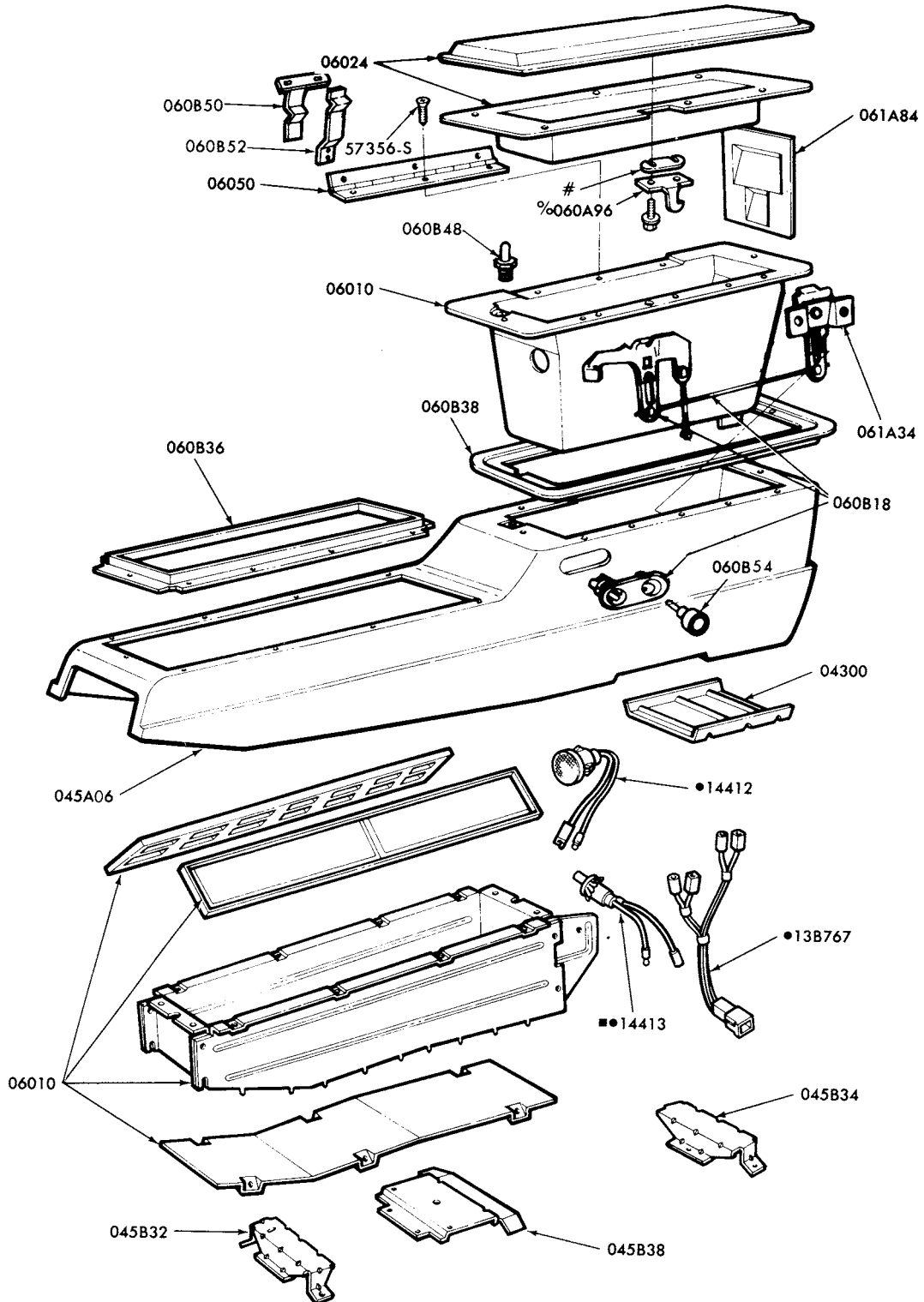

#SERVICED ONLY IN ASSY. GROUP 06024  
%ALSO SERVICED IN ASSY. GROUP 06024

●REFER TO GROUP IN CHASSIS SECTION  
■ALSO SERVICED IN ASSY. GROUP 06010

P-14201

## CONSOLE and RELATED PARTS 1978/ MARK V

**1973/79  
LINCOLN-MERCURY CARS**

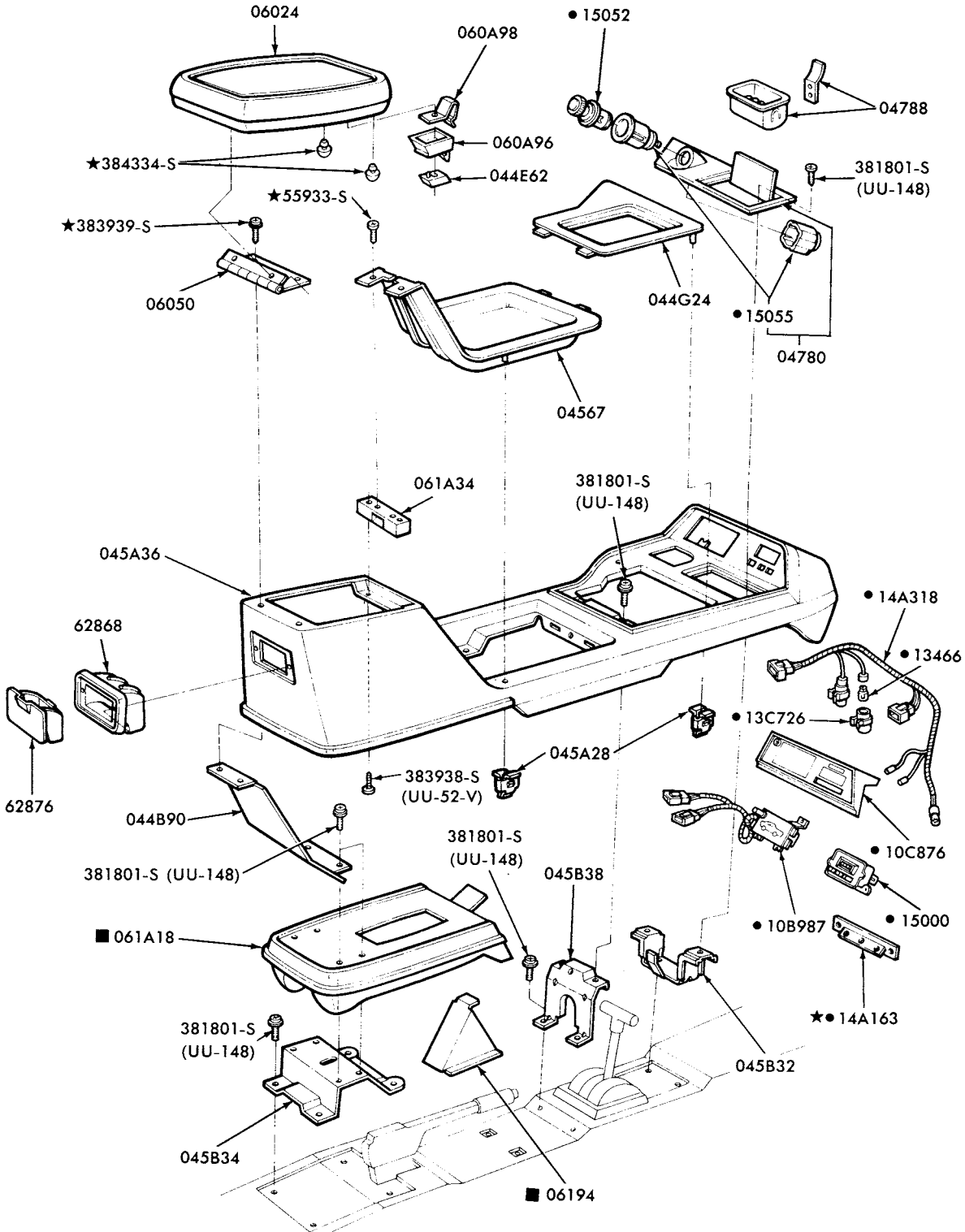

● REFER TO GROUP IN CHASSIS SECTION  
■ SERVICED ONLY IN ASSY. GROUP 045A36

P-14565

CONSOLE and RELATED PARTS  
1979 CAPRI

# 1973/79 LINCOLN-MERCURY CARS

**BODY ILLUSTRATION SECTION 230** A

## INDEX

THIS ILLUSTRATION INDEX INCLUDES THE FOLLOWING MAJOR GROUPS-

FRONT DOOR WINDOWS, LATCHES, HANDLES, ETC.  
REAR DOOR WINDOWS, LATCHES, HANDLES, ETC.  
QUARTER WINDOW  
POWER DOOR LATCH SYSTEM

TITLE	SECTION	PAGE	ILLUS. NO.
<b>1973</b>			
<b>A (MERCURY)</b>			
Door bumpers	230	12	P-6440
Handles and latch parts (front door) - manual - body types 53, 57 and 71	230.1	6	P-8791
- manual - body type 65	230.1	7	P-8793
- electric	230.2	2	P-10481
- anti-theft alarm system	230.2	5	P-13004
(rear door) - manual - body types 53, 57 and 71	240.1	3	P-8792
- electric	230.2	2	P-10481
Pressure release vent (quarter)	290	1	P-7183
Quarter panel storage compartment - body type 71	290.1	1	P-14001
Window parts (front door) - body types 53, 57 and 71 --w/o mini vent-bolt-on-type - "Before 12/1/72"	230	8	P-9995
- body types 53, 57 and 71 --w/o mini vent-rivet-on-type - "From 12/1/72"	230	14	P-10619
- body types 53, 57 and 71 --w/mini vent-bolt-on-type - "Before 12/1/72"	230	6	P-8784
- body types 53, 57 and 71-w/mini vent-rivet-on type - "From 12/1/72"	230	15	P-10616
- body type 65 - bolt-on type - "Before 12/1/72"	230	9	P-9994
- body type 65 - rivet-on type - "From 12/1/72"	230	16	P-10618
Window parts (rear door) - body types 53 and 71 - bolt-on type - "Before 12/1/72"	240	4	P-9996
- body types 53 and 71 - rivet-on type - "From 12/1/72"	240	7	P-10617
- body type 57	240	5	P-10058
Window parts (quarter) - body type 65	290	7	P-10000
(quarter outer) - body type 71	290.1	1	P-14001
<b>C (MONTEGO)</b>			
Door bumpers	230	12	P-6440
Handles and latch parts (front door) - manual - body types 63 and 65	230.1	7	P-8793
- manual - body types 53 and 71	230.1	6	P-8791
- electric	230.2	1	P-9099
- anti-theft alarm system	230.2	5	P-13004
(rear door) - manual - body types 53 and 71	240.1	3	P-8792
- electric - body types 53 and 71	240.1	4	P-9100
Pressure release vent (quarter)	290	1	P-7183

INDEX

TITLE	SECTION	PAGE	ILLUS. NO.
<b>1973</b>			
<b>C (MONTEGO) - cont'd.</b>			
Window parts (front door) - body types 53 and 71 - bolt-on type- "Before 12/1/72"	230	10	P-8789
- body types 53 and 71 - rivet-on type- "From 12/1/72"	230	17	P-10622
- body types 63 and 65 - bolt-on type- "Before 12/1/72"	230	11	P-8788
- body types 63 and 65 - rivet-on type- "From 12/1/72"	230	18	P-10621
Window parts (rear door) - body types 53 and 71 - bolt-on type- "Before 12/1/72"	240	6	P-8790
- body types 53 and 71 - rivet-on type- "From 12/1/72"	240	8	P-10620
Window parts (quarter outside) - body type 71	290.1	1	P-14001
Window parts (quarter) - body type 65	290	9	P-8888
- body type 63	290	8	P-8887
<b>D (LINCOLN)</b>			
Door bumpers	230	12	P-6440
Electric door latch system	230.2	3	P-10480
Handles and latch parts (front door) - body type 53	230.1	4	P-8785
- body type 65	230.1	5	P-7405
- anti-theft alarm system	230.2	5	P-13004
(rear door) - body type 53	240.1	2	P-8786
Pressure release vent (quarter)	290	1	P-7183
Window parts (front door) - body type 53--w/o mini vent	230	4	P-8174
- body type 53--w/mini vent	230	6	P-8784
- body type 65	230	5	P-8841
Window parts (rear door) - body type 53	240	2	P-7787
Window parts (quarter) - body type 65	290	4	P-8531
<b>F (COUGAR)</b>			
Door bumpers	230	12	P-6440
Handles and latch parts (front door) - manual	230.1	3	P-7802
- anti-theft alarm system	230.2	5	P-13004
Pressure release vent (quarter)	290	1	P-7183
Window parts (front door)	230	3	P-7824
Window parts (quarter)	290	3	P-7847
<b>J (CAPRI)</b>			
Handles and latch parts (front door) - manual	230.1	1	P-10531
- anti-theft alarm system	230.2	5	P-13004
Window parts (front door)	230	1	P-10530
Window parts (quarter)	290	1	P-7988





INDEX

TITLE	SECTION	PAGE	ILLUS. NO.
<b>1974</b>			
<b>A (MERCURY)</b>			
Door bumpers	230	12	P-6440
Handles and latch parts (front door) - manual - body types 53, 57 and 71	230.1	11	P-11152
- manual - body type 65	230.1	8	P-11151
- electric	230.2	2	P-10481
- anti-theft alarm system	230.2	5	P-13004
(rear door) - manual - body types 53, 57 and 71	240.1	5	P-11153
- electric	230.2	2	P-10481
Pressure release vent (quarter)	290	1	P-7183
Quarter panel storage compartment - body type 71	290.1	1	P-14001
Window parts (front door) - manual - body types 53, 57 and 71-- w/mini vent	230	21	P-10874
- electric - body types 53, 57 and 71-- w/mini vent	230	20	P-10873
- body types 53, 57 and 71--w/o mini vent	230	14	P-10619
- body type 65	230	16	P-10618
Window parts (rear door) - body types 53 and 71	240	7	P-10617
- body type 57	240	3	P-10907
Window parts (quarter) - body type 65	290	7	P-10000
(quarter outer) - body type 71	290.1	1	P-14001
<b>C (MONTEGO)</b>			
Door bumpers	230	12	P-6440
Handles and latch parts (front door) - manual - body type 65	230.1	7	P-8793
- electric	230.2	1	P-9099
- anti-theft alarm system	230.2	5	P-13004
(rear door) - manual - body types 53 and 71	240.1	3	P-8792
- electric - body types 53 and 71	240.1	4	P-9100
Pressure release vent (quarter)	290	1	P-7183
Window parts (front door) - body types 53 and 71	230	17	P-10622
- body type 65	230	18	P-10621
Window parts (rear door) - body types 53 and 71	240	8	P-10620
Window parts (quarter) - body type 65	290	11	P-12604
(quarter outside) - body type 71	290.1	1	P-14001
Window parts (opera) - body type 65	290	2	P-10830

**1973/79  
LINCOLN-MERCURY CARS**

**BODY ILLUSTRATION SECTION 230 E**

**INDEX**

TITLE	SECTION	PAGE	ILLUS. NO.
-------	---------	------	------------

**1974**

**D (LINCOLN)**

Door bumpers	230	12	P-6440
Electric door latch system	230.2	3	P-10480
Handles and latch parts (front door) - body type 53 - body type 65 - anti-theft alarm system (rear door) - body type 53	230.1	4	P-8785
	230.1	5	P-7405
	230.2	5	P-13004
	240.1	2	P-8786
	290	1	P-7183
Pressure release vent (quarter)	290	1	P-7183
	230	24	P-11088
	230	20	P-10873
	230	5	P-8841
Window parts (front door) - body type 53--w/o mini vent	230	24	P-11088
- body type 53--w/mini vent	230	20	P-10873
- body type 65	230	5	P-8841
Window parts (rear door) - body type 53	240	2	P-7787
Window parts (quarter) - body type 65	290	4	P-8531

**F (COUGAR)**

Door bumpers	230	12	P-6440
Handles and latch parts (front door) - manual - anti-theft alarm system	230.1	7	P-8793
	230.2	5	P-13004
	290	1	P-7183
Pressure release vent (quarter)	290	1	P-7183
Window parts (front door)	230	18	P-10621
Window parts (quarter)	290	11	P-12604
Window parts (opera) - body type 65	290	6	P-10831

**J (CAPRI)**

Handles and latch parts (front door) - manual - anti-theft alarm system	230.1	1	P-10531
	230.2	5	P-13004
Window parts (front door)	230	1	P-10530
Window parts (quarter)	290	1	P-7988

**K (MARK IV)**

Door bumpers	230	12	P-6440
Electric door latch system	230.2	4	P-11417
Handles and latch parts (front door) - manual - electric - anti-theft alarm system	230.1	9	P-8604
	230.2	4	P-11417
	230.2	5	P-13004
	290	1	P-7183
Pressure release vent (quarter)	290	1	P-7183
Window parts (front door)--w/mini vent	230	25	P-10942
	230	23	P-11165
--w/o mini vent	230	23	P-11165
Window parts (quarter)	290	14	P-11089
Window parts (opera)	290	6	P-8801

INDEX

TITLE SECTION PAGE ILLUS. NO.

1974

L (BOBCAT)

Door bumpers	230	12	P-6440
Handles and latch parts (front door) - manual	230.1	10	P-7930
- anti-theft alarm system	230.2	5	P-13004
Quarter pillar pressure release vent	290	1	P-7183
Window mouldings - body type 73	290.1	1	P-14001
Window parts (front door)	230	22	P-7785
Window parts- quarter (moveable) - body types 62 and 64	290	12	P-10275
- quarter (stationary) - body types 62 and 64	290	12	P-7923
- quarter (front) - body type 73	290	13	P-10322
- quarter (rear) - body type 73	290.1	1	P-14001

P (COMET)

Door bumpers	230	12	P-6440
Handles and latch parts (front door)	230.1	2	P-10075
(rear door) - body type 54	240.1	1	P-7838
Pressure release vent (quarter)	290	1	P-7183
Window parts (front door)	230	2	P-6862
Window parts- rear door - body type 54	240	1	P-7786
- quarter - body type 62	290	2	P-6836

Y (METEOR)

Door bumpers	230	12	P-6440
Handles and latch parts (front door) - manual - body types 53 and 71	230.1	11	P-11152
- body type 65	230.1	8	P-11151
- electric	230.2	2	P-10481
- anti-theft alarm system	230.2	5	P-13004
(rear door) - manual - body types 53 and 71	240.1	5	P-11153
- electric	230.2	2	P-10481
Pressure release vent (quarter)	290	1	P-7183
Quarter panel storage compartment - body type 71	290.1	1	P-14001
Window parts (front door) - manual - body types 53 and 71--w/mini vent	230	21	P-10874
- electric - body types 53 and 71--w/mini vent	230	20	P-10873
- body types 53 and 71--w/o mini vent	230	14	P-10619
- body type 65	230	16	P-10618
Window parts (rear door) - body types 53 and 71	240	7	P-10617
Window parts (quarter) - body type 65	290	7	P-10000
(quarter outer) - body type 71	290.1	1	P-14001

**1973/79  
LINCOLN-MERCURY CARS**

**BODY ILLUSTRATION  
SECTION 230**

G

**INDEX**

TITLE	SECTION	PAGE	ILLUS. NO.
-------	---------	------	------------

**1975**

**A (MERCURY)**

Door bumpers	230	12	P-6440
Electric door latch system	230.2	2	P-10481
Handles and latch parts (front door) - manual - body types 53 and 71	230.1	11	P-11152
- body type 65	230.1	8	P-11151
- electric	230.2	2	P-10481
- anti-theft alarm system	230.2	5	P-13004
(rear door) - manual - body types 53 and 71	240.1	5	P-11153
- electric	230.2	2	P-10481
Pressure release vent (quarter)	290	1	P-7183
Quarter panel storage compartment - body type 71	290.1	1	P-14001
Window parts (front door) - electric - body types 53 and 71-- w/mini vent	230	20	P-10873
- body types 53 and 71--w/o mini vent	230	14	P-10619
- body type 65	230	16	P-10618
Window parts (rear door) - body types 53 and 71	240	7	P-10617
Window parts (quarter) - body type 65	290	7	P-10000
(quarter outer) - body type 71	290.1	1	P-14001

**C (MONTEGO)**

Door bumpers	230	12	P-6440
Handles and latch parts (front door) - manual	230.1	7	P-8793
- electric	230.2	1	P-9099
- anti-theft alarm system	230.2	5	P-13004
(rear door) - manual - body types 53 and 71	240.1	3	P-8792
- electric - body types 53 and 71	240.1	4	P-9100
Pressure release vent (quarter)	290	1	P-7183
Window parts (front door) - body types 53 and 71	230	17	P-10622
- body type 65	230	18	P-10621
Window parts (rear door) - body types 53 and 71	240	8	P-10620
Window parts (quarter) - body type 65	290	11	P-12604
(quarter outside) - body type 71	290.1	1	P-14001
Window parts (opera) - body type 65	290	2	P-10830

**D (LINCOLN)**

Door bumpers	230	12	P-6440
Electric door latch system	230.2	3	P-10480
Handles and latch parts (front door) - body type 53	230.1	15	P-12305
- body type 60	230.1	16	P-12306
- anti-theft alarm system	230.2	5	P-13004
(rear door) - body type 53	240.1	6	P-11884
Pressure release vent (quarter)	290	1	P-7183
Window parts (front door) - body type 53--w/o mini vent	230	24	P-11088
- body type 53 and 60--w/mini vent	230	26	P-11885
- body type 60--w/o mini vent	230	27	P-11771
Window parts (rear door) - body type 53	240	9	P-11887
Window parts (quarter) - body type 60	290	10	P-11768
Window parts (opera) - body type 53	290	16	P-12325

H

**BODY ILLUSTRATION  
SECTION 230**
**1973/79  
LINCOLN-MERCURY CARS**
**INDEX**

TITLE

SECTION

PAGE

ILLUS. NO.

**1975**
**F (COUGAR)**

Door bumpers	230	12	P-6440
Handles and latch parts (front door) - manual	230.1	7	P-8793
- anti-theft alarm system	230.2	5	P-13004
Pressure release vent (quarter)	290	1	P-7183
Window parts (front door)	230	18	P-10621
Window parts (quarter)	290	11	P-12604
Window parts (opera) - body type 65	290	6	P-10831

**G (MONARCH)**

Door bumpers	230	12	P-6440
Handles and latch parts (front door) - body type 54	230.1	12	P-12159
- body type 66	230.1	13	P-12160
- anti-theft alarm system	230.2	5	P-13004
(rear door) - body type 54	240.1	7	P-12161
Pressure release vent (quarter)	290	1	P-7183
Window parts (front door) - body type 54	230	28	P-11751
- body type 66	230	29	P-11750
Window parts (rear door) - body type 54	240	10	P-11752
Window parts (quarter) - body type 66	290	13	P-11643

**J (CAPRI) - REFER TO 1976**

**K (MARK IV)**

Door bumpers	230	12	P-6440
Handles and latch parts (front door) - manual	230.1	9	P-8604
- electric	230.2	4	P-11417
- anti-theft alarm system	230.2	5	P-13004
Pressure release vent (quarter)	290	1	P-7183
Window parts (front door)--w/mini vent	230	25	P-10942
--w/o mini vent	230	23	P-11165
Window parts (quarter)	290	17	P-12696
Window parts (opera)	290	6	P-8801

**L (BOBCAT)**

Door bumpers	230	12	P-6440
Handles and latch parts (front door)	230.1	10	P-7930
Quarter pillar pressure release vent	290	1	P-7183
Window mouldings - body type 73	290.1	1	P-14001
Window parts (front door) - manual	230	22	P-7785
- anti-theft alarm system	230.2	5	P-13004
Window parts - quarter (moveable) - body types 62 and 64	290	12	P-10375
- quarter (stationary) - body types 62 and 64	290	12	P-7923
- quarter (front) - body type 73	290	13	P-10322
- quarter (rear) - body type 73	290.1	1	P-14001

**1973/79  
LINCOLN-MERCURY CARS**

**BODY ILLUSTRATION  
SECTION 230** J

**INDEX**

TITLE	SECTION	PAGE	ILLUS. NO.
-------	---------	------	------------

**1975**

**P (COMET)**

Door bumpers	230	12	P-6440
Handles and latch parts (front door)- manual	230.1	2	P-10075
- anti-theft alarm system	230.2	5	P-13004
(rear door) - body type 54	240.1	1	P-7838
Pressure release vent (quarter)	290	1	P-7183
Window parts (front door)	230	2	P-6862
Window parts (rear door) - body type 54	240	1	P-7786
Window parts (quarter) - body type 62	290	2	P-6836

**Y (METEOR)**

Door bumpers	230	12	P-6440
Handles and latch parts (front door)- manual-body types 53 and 71	230.1	11	P-11152
-body type 65	230.1	8	P-11151
- electric	230.2	2	P-10481
- anti-theft alarm system	230.2	5	P-13004
(rear door) - manual-body types 53 and 71	240.1	5	P-11153
- electric	230.2	2	P-10481
Pressure release vent (quarter)	290	1	P-7183
Quarter panel storage compartment (L.H.) - body type 71	290.1	1	P-10637
Window parts (front door) - electric - body types 53 and 71-- w/mini vent	230	20	P-10873
- body types 53 and 71--w/o mini vent	230	14	P-10619
- body type 65	230	16	P-10618
Window parts (rear door) - body types 53 and 71	240	7	P-10617
Window parts (quarter) - body type 65	290	7	P-10000
(quarter outer) - body type 71	290.1	1	P-14001

**1976**

**A (MERCURY)**

Door bumpers	230	12	P-6440
Handles and latch parts (front door)- manual-body types 53 and 71	230.1	11	P-11152
-body type 65	230.1	8	P-11151
- electric	230.2	2	P-10481
- anti-theft alarm system	230.2	5	P-13004
(rear door)- manual-body types 53 and 71	240.1	5	P-11153
- electric	230.2	2	P-10481
Pressure release vent (quarter)	290	1	P-7183
Quarter panel storage compartment (L.H.) - body type 71	290.1	1	P-10637
Window parts (front door) - electric - body types 53 and 71-- w/mini vent	230	20	P-10873
- body types 53 and 71--w/o mini vent	230	14	P-10619
- body type 65	230	16	P-10618
Window parts (rear door) - body types 53 and 71	240	7	P-10617
Window parts (quarter) - body type 65	290	7	P-10000
(quarter outer) - body type 71	290.1	1	P-14001





**1973/79  
LINCOLN-MERCURY CARS**

**BODY ILLUSTRATION L  
SECTION 230**

**INDEX**

TITLE	SECTION	PAGE	ILLUS. NO.
<b>1976</b>			
<b>G (MONARCH)</b>			
Door bumpers	230	12	P-6440
Handles and latch parts (front door) - manual - body type 54	230.1	12	P-12159
- body type 66	230.1	13	P-12160
- electric- body type 54	230.2	4	P-12871
- body type 66	230.2	5	P-12870
- anti-theft alarm system	230.2	5	P-13004
(rear door) - manual - body type 54	240.1	7	P-12161
- electric- body type 54	240.1	8	P-12869
Pressure release vent (quarter)	290	1	P-7183
Window parts (front door) - body type 54	230	28	P-11751
- body type 66	230	29	P-11750
Window parts (rear door) - body type 54	240	10	P-11752
Window parts (quarter) - body type 66	290	18	P-12751
<b>J (CAPRI)</b>			
Handles and latch parts (front door)- manual	230.1	14	P-12275
- anti-theft alarm system	230.2	5	P-13004
Window parts (front door)	230	1	P-10530
Window parts - moveable - (quarter)	290	15	P-12268
- stationary - (quarter)	290	15	P-12267
<b>K (MARK IV)</b>			
Door bumpers	230	12	P-6440
Handles and latch parts (front door)- manual	230.1	9	P-8604
- electric	230.2	4	P-11417
- anti-theft alarm system	230.2	5	P-13004
Pressure release vent (quarter)	290	1	P-7183
Window parts (front door)--w/mini vent	230	25	P-10942
--w/o mini vent	230	23	P-11165
Window parts (quarter)	290	17	P-12696
Window parts (opera)	290	6	P-8801
<b>L (BOBCAT)</b>			
Door bumpers	230	12	P-6440
Handles and latch parts (front door)- manual	230.1	10	P-7930
- anti-theft alarm system	230.2	5	P-13004
Quarter pillar pressure release vent	290	1	P-7183
Window mouldings - body type 73	290.1	1	P-14001
Window parts (front door)	230	22	P-7785
Window parts (quarter-moveable) - body types 62 and 64	290	12	P-10375
(quarter-stationary) - body types 62 and 64	290	12	P-7923
(quarter front) - body type 73	290	13	P-10322
(quarter rear) - body type 73	290.1	1	P-14001



# 1973/79 LINCOLN-MERCURY CARS

**BODY ILLUSTRATION  
SECTION 230**

N

## INDEX

TITLE

SECTION

PAGE

ILLUS. NO.

# 1977

### A (MERCURY)

Door bumpers	230	12	P-6440
Handles and latch parts (front door) - body types 53 and 71	230.1	11	P-11152
- body type 65	230.1	8	P-11151
- electric	230.2	2	P-10481
(rear door) - body type 53 and 71	240.1	5	P-11153
- electric	230.2	2	P-10481
Illuminated entry system - cylinder assy.	230.2	7	P-13277
- wiring	137	18	P-13275
Pressure release vent (quarter)	290	1	P-7183
Window parts (front door) - electric - body types 53 and 71-- w/mini vent	230	20	P-10873
- body types 53 and 71--w/o mini vent	230	14	P-10619
- body type 65	230	16	P-10618
Window parts (rear door) - body types 53 and 71	240	7	P-10617
Window parts (quarter) - body type 65	290	24	P-14174
(quarter outer) - body type 71	290.1	1	P-14001

### D (LINCOLN)

Door bumpers	230	12	P-6440
Electric door latch system	230.2	3	P-10480
Handles and latch parts (front door) - body type 53	230.1	15	P-12305
- body type 60	230.1	16	P-12306
(rear door) - body type 53	240.1	6	P-11884
Illuminated entry system - cylinder assy.	230.2	7	P-13277
- wiring	137	6	P-13328
Pressure release vent (quarter)	290	1	P-7183
Window parts (front door) - body type 53--w/o mini vent	230	24	P-11088
- body type 53 and 60--w/mini vent	230	26	P-11885
- body type 60--w/o mini vent	230	27	P-11771
Window parts (rear door) - body type 53	240	9	P-11887
Window parts (quarter) - body type 60	290	10	P-11768
Window parts (opera) - body type 53	290	16	P-12325

### F (COUGAR)

Door bumpers	230	12	P-6440
Handles and latch parts (front door) - manual - body type 53 and 71	230.1	6	P-8791
- body type 65D and K	230.1	17	P-13095
- body type 65L	230.1	17	P-13094
- electric - body type 53 and 71	230.2	6	P-13098
- body type 65D and K	230.2	6	P-13097
- body type 65L	230.2	7	P-13096
(rear door) - manual - body type 53 and 71	240.1	3	P-8792
- electric - body type 53 and 71	240.1	4	P-9100

JANUARY, 1982

COPYRIGHT © 1982 -- FORD MOTOR -- DEARBORN, MICHIGAN  
COMPANY

NEW ISSUE

INDEX

TITLE	SECTION	PAGE	ILLUS. NO.
<b>1977</b>			
<b>F (COUGAR) - cont'd.</b>			
Illuminated entry system - cylinder assy.	230.2	7	P-13277
- wiring	137	14	P-13276
Pressure release vent (quarter)	290	1	P-7183
Window parts (front door) - body types 53 and 71	230	17	P-10622
- body type 65	230	18	P-10621
Window parts (rear door) - body types 53 and 71	240	11	P-13237
Window parts (quarter) - body type 65D and K	290	21	P-13234
- body type 65L	290	19	P-13221
(quarter outside) - body type 71	290.1	1	P-14001
Window parts (opera) - body type 53D and K	290	20	P-13016
- body type 65D and K	290	20	P-13017
- body type 65L	290	19	P-13015
<b>G (MONARCH)</b>			
Door bumpers	230	12	P-6440
Handles and latch parts (front door) - manual - body type 54	230.1	12	P-12159
- body type 66	230.1	13	P-12160
- electric - body type 54	230.2	4	P-12871
- body type 66	230.2	5	P-12870
(rear door) - manual - body type 54	240.1	7	P-12161
- electric - body type 54	240.1	8	P-12869
Illuminated entry system - cylinder assy.	230.2	7	P-13277
- wiring	137	19	P-13326
Window parts (front door) - body type 54	230	28	P-11751
- body type 66	230	29	P-11750
Window parts (rear door) - body type 54	240	10	P-11752
Window parts (quarter) - body type 66	290	18	P-12751
<b>J (CAPRI)</b>			
Handles and latch parts (front door)-manual	230.1	14	P-12275
- anti-theft alarm system	230.2	5	P-13004
Window parts (front door)	230	1	P-10530
Window parts - moveable - (quarter)	290	15	P-12266
- stationary - (quarter)	290	15	P-12268
<b>K (MARK V)</b>			
Door bumpers	230	12	P-6440
Handles and latch parts (front door) - manual	230.1	9	P-8604
- electric	230.2	4	P-11417
Illuminated entry system - cylinder assy.	230.2	7	P-13277
- wiring	137	20	P-13327
Pressure release vent (quarter)	290	1	P-7183
Window parts (front door)--w/mini vent	230	31	P-13011
--w/o mini vent	230	23	P-11165
Window parts (quarter)	290	16	P-13100
Window parts (opera)	290	18	P-13009

# 1973/79 LINCOLN-MERCURY CARS

BODY ILLUSTRATION  
SECTION 230

Q

## INDEX

TITLE	SECTION	PAGE	ILLUS. NO.
-------	---------	------	------------

## 1977

**L (BOBCAT)** "Before 6/27/77" For units built "From 6/27/77" refer to 1978

Door bumpers	230	12	P-6440
Handles and latch parts (front door)- manual	230.1	10	P-7930
Quarter pillar pressure release vent	290	1	P-7183
Window mouldings - body type 73	290.1	1	P-14001
Window parts (front door)	230	30	P-13092
Window parts (quarter-moveable) - body types 62 and 64	290	12	P-10375
(quarter-stationary) - body types 62 and 64	290	12	P-7923
(quarter front) - body type 73	290	13	P-10322
(quarter rear) - body type 73	290.1	1	P-14001

## P (COMET)

Door bumpers	230	12	P-6440
Handles and latch parts (front door)- manual	230.1	2	P-10075
(rear door) - body type 54	240.1	1	P-7838
Pressure release vent (quarter)	290	1	P-7183
Window parts (front door)	230	2	P-6862
Window parts (rear door) - body type 54	240	1	P-7786
Window parts (quarter) - body type 62	290	2	P-6836

## V (VERSAILLES)

Handles and latch parts (front door) - electric	230.2	4	P-12871
(rear door) - electric	240.1	8	P-12869
Illuminated entry system - cylinder assy.	230.2	7	P-13277
- wiring	137	19	P-13326
Window parts (front door)	230	28	P-11751
Window parts (rear door)	240	10	P-11752

## INDEX

TITLE	SECTION	PAGE	ILLUS. NO.
<b>1978</b>			
<b>A (MERCURY)</b>			
Door bumpers	230	12	P-6440
Handles and latch parts (front door) - body types 53 and 71	230.1	11	P-11152
- body type 65	230.1	8	P-11151
- electric	230.2	2	P-10481
(rear door) - body type 53 and 71	240.1	5	P-11153
- electric	230.2	2	P-10481
Illuminated entry system - cylinder assy.	230.2	7	P-13277
- wiring	137	18	P-13275
Pressure release vent (quarter)	290	1	P-7183
Window parts (front door) - electric - body types 53 and 71 - w/mini vent	230	20	P-10873
- body types 53 and 71 - w/o mini vent	230	14	P-10619
- body type 65	230	16	P-10618
Window parts (rear door) - body types 53 and 71	240	7	P-10617
Window parts (quarter) - body type 65	290	24	P-14174
(quarter outer) - body type 71	290.1	1	P-14001
<b>D (LINCOLN)</b>			
Door bumpers	230	12	P-6440
Electric door latch system	230.2	3	P-10480
Handles and latch parts (front door) - body type 53	230.1	15	P-12305
- body type 60	230.1	16	P-12306
(rear door) - body type 53	240.1	6	P-11884
Illuminated entry system - cylinder assy.	230.2	7	P-13277
- wiring	137	6	P-13328
Pressure release vent (quarter)	290	1	P-7183
Window parts (front door) - body type 53 - w/o mini vent	230	24	P-11088
- body type 53 and 60 - w/mini vent	230	26	P-11885
- body type 60 - w/o mini vent	230	27	P-11771
Window parts (rear door) - body type 53	240	9	P-11887
Window parts (quarter) - body type 60	290	10	P-11768
Window parts (opera) - body type 53	290	16	P-12325

**1973/79  
LINCOLN-MERCURY CARS**

**BODY ILLUSTRATION SECTION 230 S**

**INDEX**

TITLE	SECTION	PAGE	ILLUS. NO.
-------	---------	------	------------

**1978**

**F (COUGAR)**

Door bumpers	230	12	P-6440
Handles and latch parts (front door) - manual - body type 53	230.1	6	P-8791
- body type 65D	230.1	17	P-13095
- body type 65L	230.1	17	P-13094
-electric - body type 53	230.2	6	P-13098
- body type 65D	230.2	6	P-13097
- body type 65L	230.2	7	P-13096
(rear door) - manual - body type 53	240.1	3	P-8792
- electric- body type 53	240.1	4	P-9100
Illuminated entry system - cylinder assy.	230.2	7	P-13277
- wiring	137	14	P-13276
Pressure release vent (quarter)	290	1	P-7183
Window parts (front door) - body type 53	230	17	P-10622
- body type 65	230	18	P-10621
Window parts (rear door) - body type 53	240	11	P-13237
Window parts (quarter) - body type 65D	290	21	P-13234
- body type 65L	290	19	P-13221
Window parts (opera) - body type 53D	290	20	P-13016
- body type 65D	290	20	P-13017
- body type 65L	290	19	P-13015

**G (MONARCH)**

Door bumpers	230	12	P-6440
Handles and latch parts (front door) - manual - body type 54	230.1	12	P-12159
- body type 66	230.1	13	P-12160
- electric- body type 54	230.2	4	P-12871
- body type 66	230.2	5	P-12870
(rear door)- manual - body type 54	240.1	7	P-12161
- electric- body type 54	240.1	8	P-12869
Illuminated entry system - cylinder assy.	230.2	7	P-13277
- wiring	137	19	P-13326
Window parts (front door) - body type 54	230	28	P-11751
- body type 66	230	29	P-11750
Window parts (rear door) - body type 54	240	10	P-11752
Window parts (quarter) - body type 66	290	18	P-12751

**J (CAPRI)**

Handles and latch parts (front door) - manual	230.1	14	P-12275
- anti-theft alarm system	230.2	5	P-13004
Window parts (front door)	230	1	P-10530
Window parts - movable - (quarter)	290	15	P-12267
- stationary - (quarter)	290	15	P-12268

INDEX

TITLE	SECTION	PAGE	ILLUS. NO.
<b>1978</b>			
<b>K (MARK V)</b>			
Door bumpers	230	12	P-6440
Handles and latch parts (front door) - manual	230.1	9	P-8604
- electric	230.2	4	P-11417
Illuminated entry system - cylinder assy.	230.2	7	P-13277
- wiring	137	20	P-13327
Pressure release vent (quarter)	290	1	P-7183
Window parts (front door) - w/mini vent	230	31	P-13011
- w/o mini vent	230	23	P-11165
Window parts (quarter)	290	16	P-13100
Window parts (opera)	290	18	P-13009
<b>L (BOBCAT)</b>			
Door bumpers	230	12	P-6440
Handles and latch parts (front door) - manual	230.1	10	P-7930
Quarter pillar pressure release vent	290	1	P-7183
Window mouldings - body type 73	290.1	1	P-14001
Window parts (front door)	230	30	P-13092
Window parts (quarter-moveable) - body types 62 and 64	290	12	P-10375
(quarter-stationary) - body types 62 and 64	290	12	P-7923
(quarter front) - body type 73	290	13	P-10322
(quarter rear) - body type 73	290.1	1	P-14001
<b>P (ZEPHYR)</b>			
Door bumpers	230	6	P-6440
Handles and latch parts (front door) - body type 54 and 74	230.1	18	P-14026
- body type 66	230.1	18	P-14025
(rear door) - body type 54 and 74	240.1	8	P-14027
Weatherstrip (front door)	230	33	P-14416
(rear door)	230	33	P-14417
Window parts (front door) - with vent	230	13	P-14022
- with/o vent	230	32	P-14020
Window parts (rear door) - body type 54 and 74	240	12	P-14051
Window parts (quarter) - body type 36	290	23	P-14050
- body type 54	290	23	P-14007
- body type 66 - w/o air vent louvers	290	21	P-14000
- w/air vent louvers	290	22	P-14008
- body type 74	290.1	1	P-14001
Window parts (quarter air vent louvers) - body type 54 and 66	290	22	P-14005
<b>V (VERSAILLES)</b>			
Handles and latch parts (front door) - electric	230.2	4	P-12871
(rear door) - electric	240.1	8	P-12869
Illuminated entry system - cylinder assy.	230.2	7	P-13277
- wiring	137	19	P-13326
Window parts (front door)	230	28	P-11751
Window parts (rear door)	240	10	P-11752



**1973/79  
LINCOLN-MERCURY CARS**

**BODY ILLUSTRATION  
SECTION 230**

U

<b>INDEX</b>			
TITLE	SECTION	PAGE	ILLUS. NO.
<b>1979</b>			
<b>A (MERCURY)</b>			
Door bumpers	230	12	P-6440
Handles and latch parts (front door) - manual - body types 54 and 74 - body type 66 - electric - body types 54 and 74 - body type 66 (rear door) - manual - electric	230.1	20	P-14804
	230.1	19	P-14802
	230.2	8	P-14805
	230.2	8	P-14803
	240.1	9	P-14806
	240.1	9	P-14807
Illuminated entry system - cylinder assy. - wiring	230.2	7	P-13277
	137	18	P-13275
Pressure release vent (quarter)	290	1	P-7183
Weatherstrip - front door - rear door	230	33	P-14416
	230	33	P-14417
Window parts (front door) - w/o vent air - body types 54 and 74 - body type 66	230	36	P-14741
	230	35	P-14740
Window parts (front door) - w/vent air - body types 54 and 74	230	37	P-15402
Window parts (rear door) - body types 54 and 74	240	13	P-14742
Window parts (quarter) - body type 66 (quarter outer) - body type 74	290	24	P-14800
	290.1	1	P-14001
<b>D (LINCOLN)</b>			
Door bumpers	230	12	P-6440
Electric door latch system	230.2	3	P-10480
Handles and latch parts (front door) - body type 53 - body type 60 (rear door) - body type 53	230.1	15	P-12305
	230.1	16	P-12306
	240.1	6	P-11884
Illuminated entry system - cylinder assy. - wiring	230.2	7	P-13277
	137	6	P-13328
Pressure release vent (quarter)	290	1	P-7183
Window parts (front door) - body type 53 - w/o mini vent - body type 53 and 60 - w/mini vent - body type 60 - w/o mini vent	230	24	P-11088
	230	26	P-11885
	230	27	P-11771
Window parts (rear door) - body type 53	240	9	P-11887
Window parts (quarter) - body type 60	290	10	P-11768
Window parts (opera) - body type 63	290	16	P-12325

V

**BODY ILLUSTRATION  
SECTION 230**
**1973/79  
LINCOLN-MERCURY CARS**
**INDEX**

TITLE

SECTION

PAGE

ILLUS. NO.

**1979**
**F (COUGAR)**

TITLE	SECTION	PAGE	ILLUS. NO.
Door bumpers	230	12	P-6440
Handles and latch parts (front door) - manual - body type 53	230.1	6	P-8791
- body type 65D	230.1	17	P-13095
- body type 65L	230.1	17	P-13094
- electric - body type 53	230.2	6	P-13098
- body type 65D	230.2	6	P-13097
- body type 65L	230.2	7	P-13096
(rear door) - manual - body type 53	240.1	3	P-8792
- electric - body type 53	240.1	4	P-9100
Illuminated entry system - cylinder assy.	230.2	7	P-13277
- wiring	137	14	P-13276
Pressure release vent (quarter)	290	1	P-7183
Window parts (front door) - body type 53	230	17	P-10622
- body type 65	230	18	P-10621
Window parts (rear door) - body type 53	240	11	P-13237
Window parts (quarter) - body type 65D	290	21	P-13234
- body type 65L	290	19	P-13221
Window parts (opera) - body type 53D	290	20	P-13016
- body type 65D	290	20	P-13017
- body type 65L	290	19	P-13015

**G (MONARCH)**

TITLE	SECTION	PAGE	ILLUS. NO.
Door bumpers	230	12	P-6440
Handles and latch parts (front door) - manual - body type 54	230.1	12	P-12159
- body type 66	230.1	13	P-12160
- electric - body type 54	230.2	4	P-12871
- body type 66	230.2	5	P-12870
(rear door) - manual - body type 54	240.1	7	P-12161
- electric - body type 54	240.1	8	P-12869
Illuminated entry system - cylinder assy.	230.2	7	P-13277
- wiring	137	19	P-13326
Window parts (front door) - body type 54	230	28	P-11751
- body type 66	230	29	P-11750
Window parts (rear door) - body type 54	240	10	P-11752
Window parts (quarter) - body type 66	290	18	P-12751

**J (CAPRI)**

TITLE	SECTION	PAGE	ILLUS. NO.
Front bumpers	230	12	P-6440
Handles and latch parts (front door)	230.1	19	P-14675
Illuminated entry system - cylinder assembly	230.2	7	P-13277
Quarter pillar pressure release vent	290	9	P-7183
Window parts (front door)	230	34	P-14605
Window parts - stationary (quarter) - body type 61	290	25	P-14877
Weatherstrip - front door	230	33	P-14416
- rear door	230	33	P-14417

**1973/79  
LINCOLN-MERCURY CARS**

**BODY ILLUSTRATION  
SECTION 230**

W

**INDEX**

TITLE	SECTION	PAGE	ILLUS. NO.
<b>1979</b>			
<b>K (MARK V)</b>			
Door bumpers	230	12	P-6440
Handles and latch parts (front door) - manual	230.1	9	P-8604
- electric	230.2	4	P-11417
Illuminated entry system - cylinder assy.	230.2	7	P-13277
- wiring	137	20	P-13327
Pressure release vent (quarter)	290	1	P-7183
Window parts (front door) - w/mini vent	230	31	P-13011
- w/o mini vent	230	23	P-11165
Window parts (quarter)	290	16	P-13100
Window parts (opera)	290	18	P-13009
<b>L (BOBCAT)</b>			
Door bumpers	230	12	P-6440
Handles and latch parts (front door) - manual	230.1	10	P-7930
Quarter pillar pressure release vent	290	1	P-7183
Window mouldings - body type 73	290.1	1	P-14001
Window parts (front door)	230	30	P-13092
Window parts (quarter-moveable) - body types 62 and 64	290	12	P-10375
(quarter-stationary)- body types 62 and 64	290	12	P-7923
(quarter front) - body type 73	290	13	P-10322
(quarter rear) - body type 73	290.1	1	P-14001
<b>P (ZEPHYR)</b>			
Door bumpers	230	6	P-6440
Handles and latch parts (front door) - body type 54 and 74	230.1	18	P-14026
- body type 66	230.1	18	P-14025
(rear door) - body types 54 and 74	240.1	8	P-14027
Weatherstrip (front door)	230	33	P-14416
(rear door)	230	33	P-14417
Window parts (front door) - with vent	230	13	P-14022
- with/o vent	230	32	P-14020
Window parts (rear door) - body type 54 and 74	240	12	P-14051
- body type 54	290	23	P-14007
- body type 66 - w/o air vent louvers	290	21	P-14000
- w/air vent louvers	290	22	P-14008
- body type 74	290.1	1	P-14001
Window parts (quarter air vent louvers) - body types 54 and 66	290	22	P-14005
<b>V (VERSAILLES)</b>			
Handles and latch parts (front door) - electric	230.2	4	P-12871
(rear door) - electric	240.1	8	P-12869
Illuminated entry system - cylinder assy.	230.2	7	P-13277
- wiring	137	19	P-13326
Window parts (front door)	230	28	P-11751
Window parts (rear door)	240	10	P-11752

1973/79  
LINCOLN-MERCURY CARS

BODY ILLUSTRATION  
SECTION 230

I

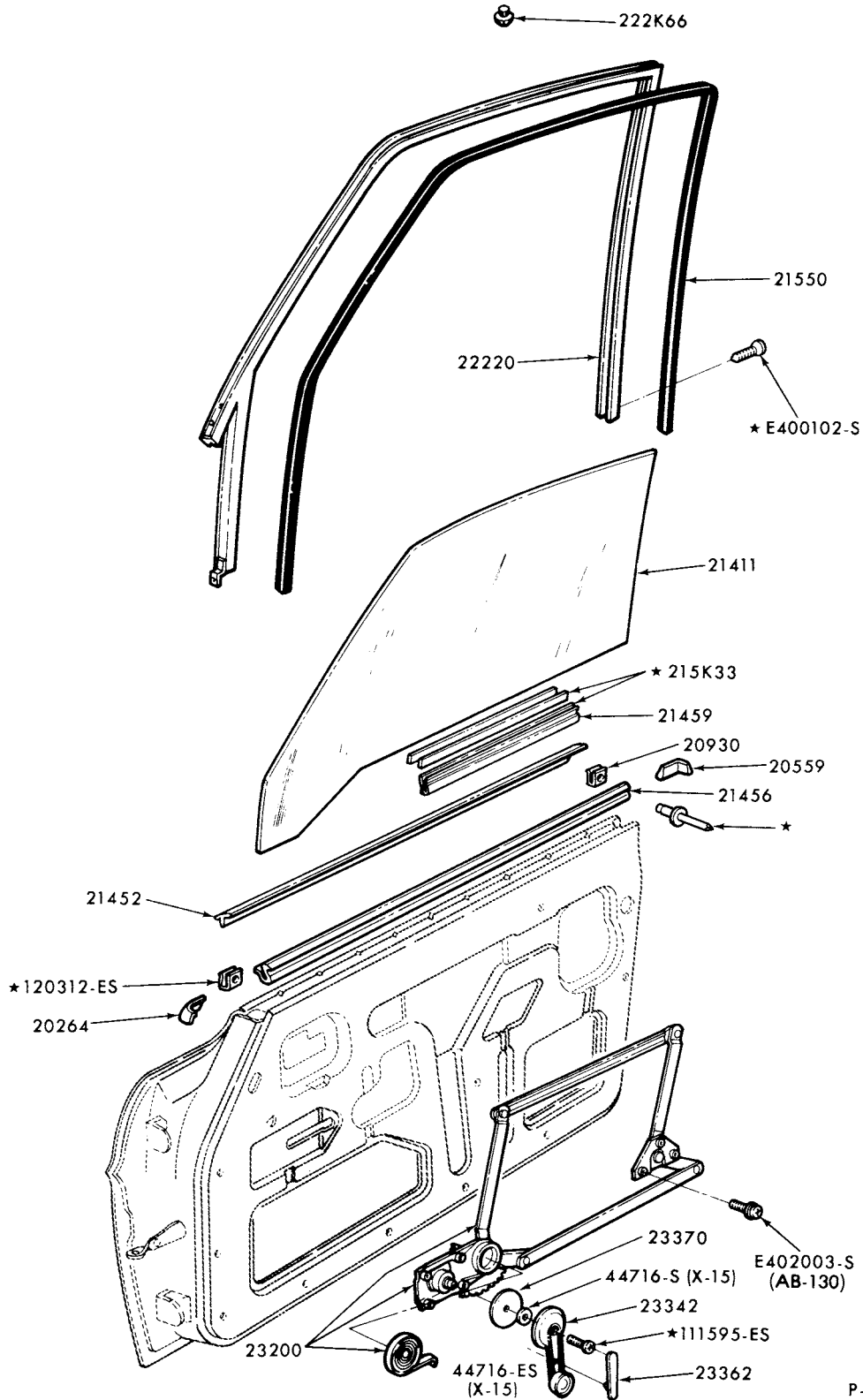

P-10530

FRONT DOOR WINDOW MECHANISM  
1973/78 CAPRI

1973/79  
LINCOLN-MERCURY CARS

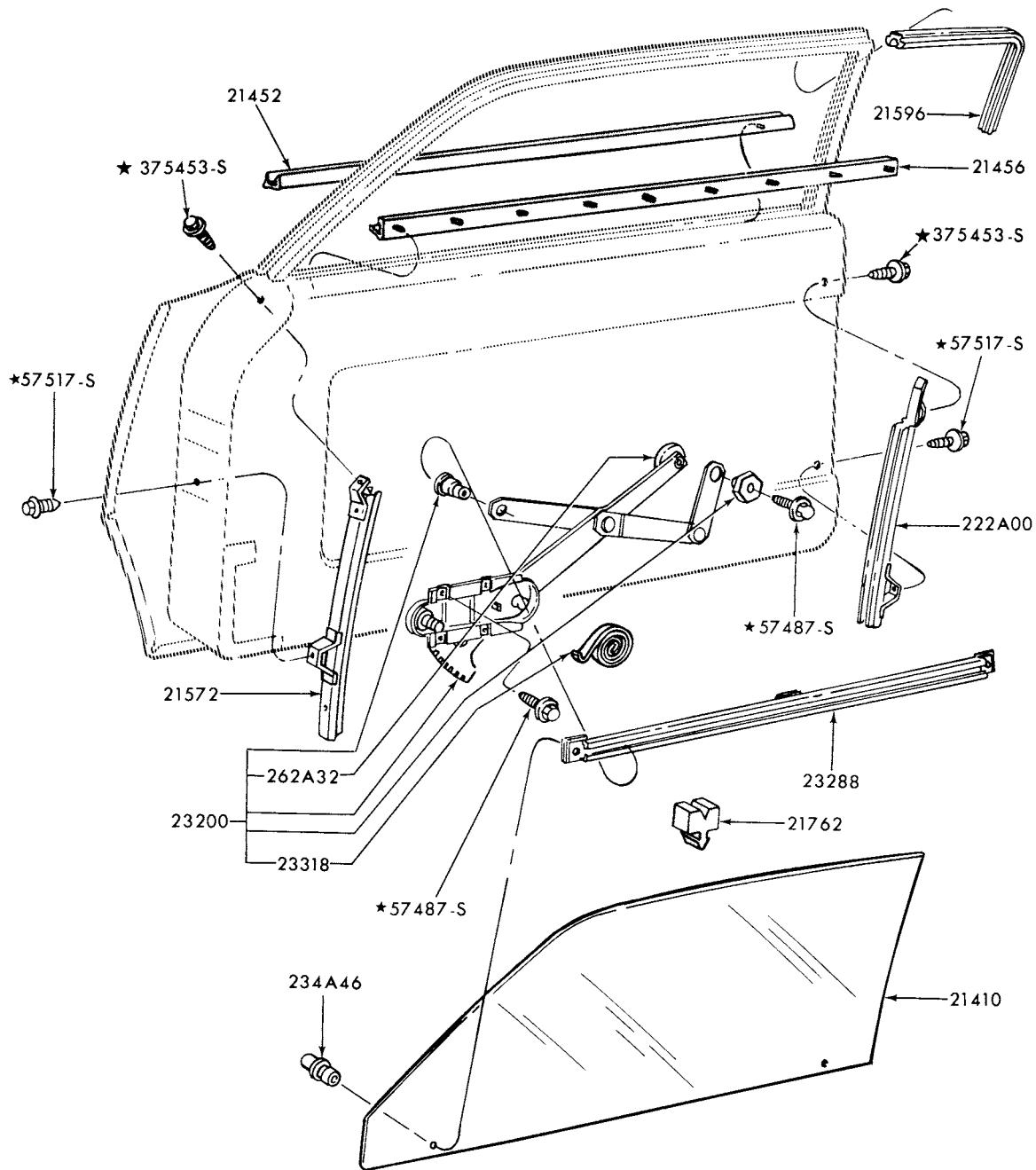

P-6862

FRONT DOOR WINDOW and RELATED PARTS  
1973/77 COMET

**1973/79  
LINCOLN-MERCURY CARS**

**BODY ILLUSTRATION  
SECTION 230**

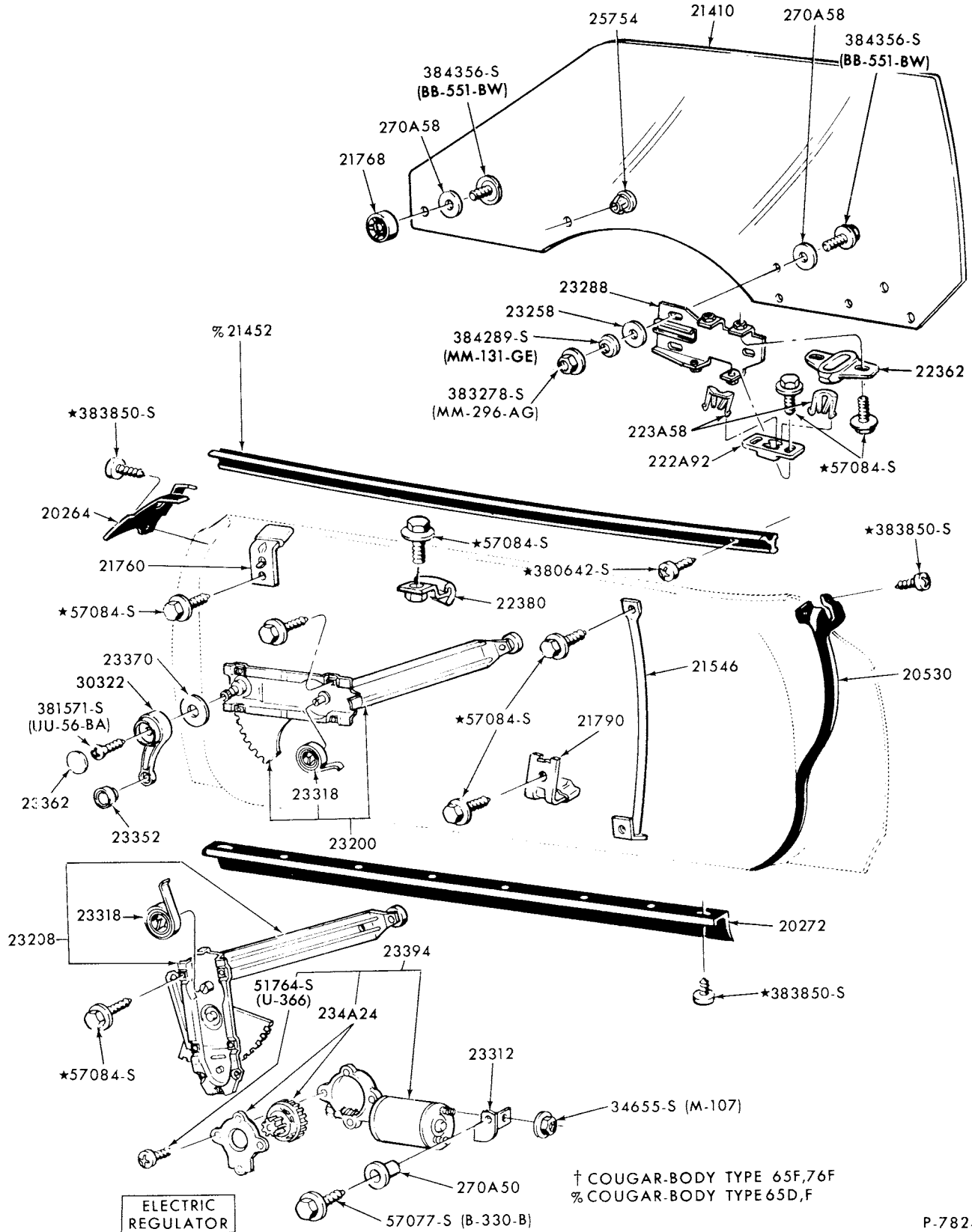

**FRONT DOOR WINDOW and RELATED PARTS  
1973 COUGAR**

# 1973/79 LINCOLN-MERCURY CARS

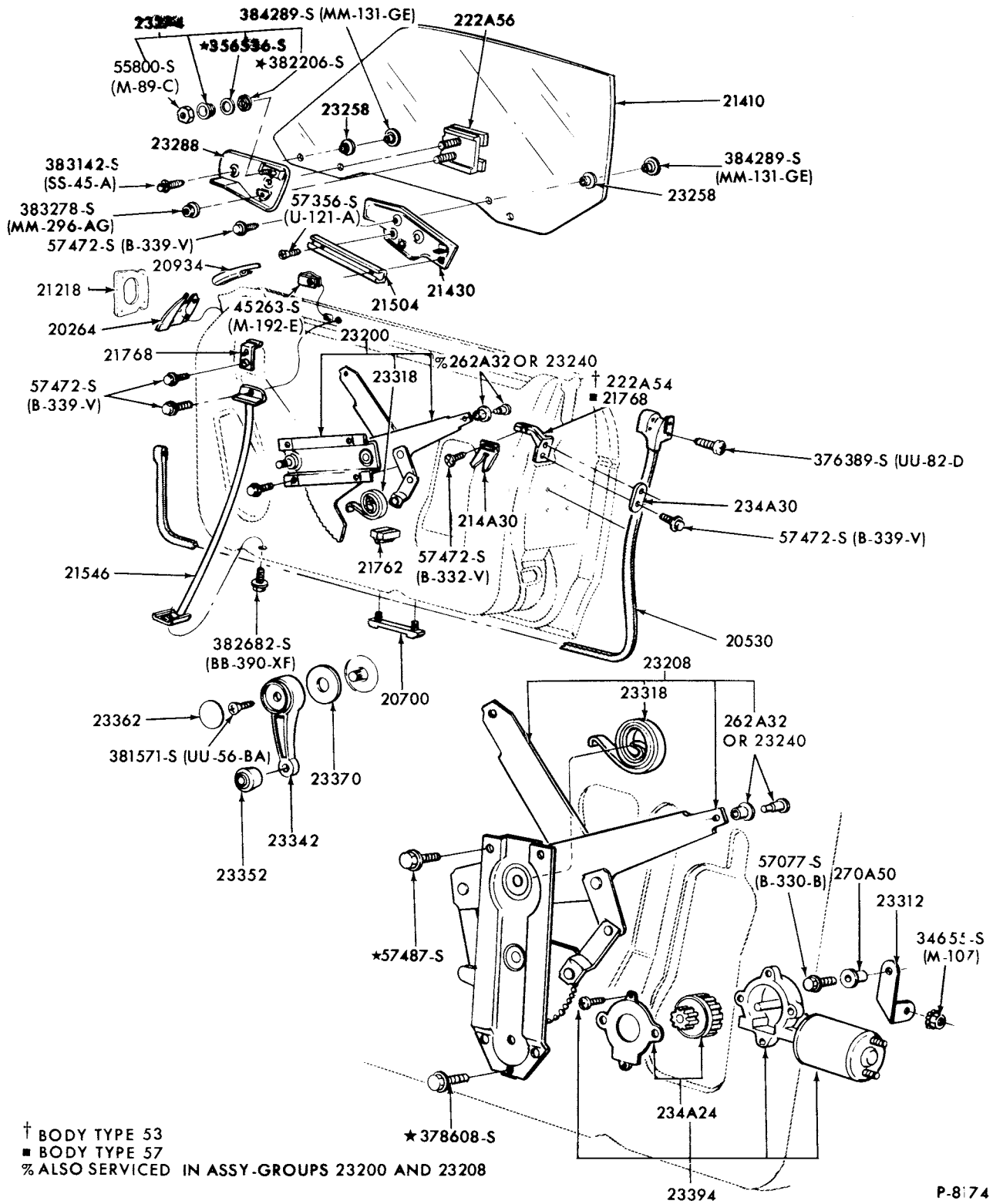

FRONT DOOR WINDOW and RELATED PARTS  
1973 LINCOLN-BODY TYPE 53--w/o MINI VENT

# 1973/79 LINCOLN-MERCURY CARS

BODY ILLUSTRATION  
SECTION 230

5

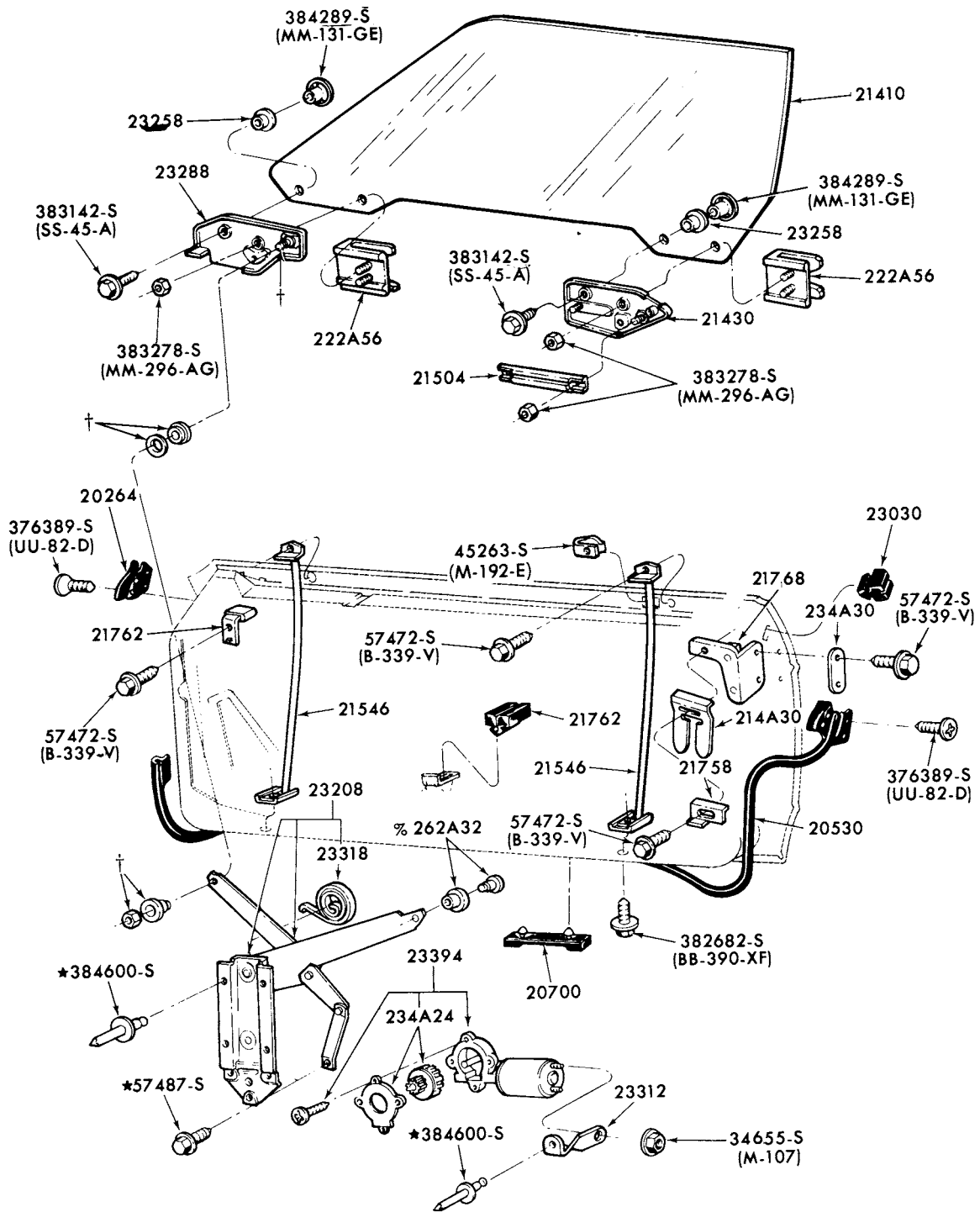

% ALSO SERVICED IN ASSY. - GROUP 23208  
† SERVICED ONLY IN KIT - GROUP 23274

P-8841

## FRONT DOOR WINDOW and RELATED PARTS 1973/74 LINCOLN-BODY TYPE 65



**1973/79  
LINCOLN-MERCURY CARS**

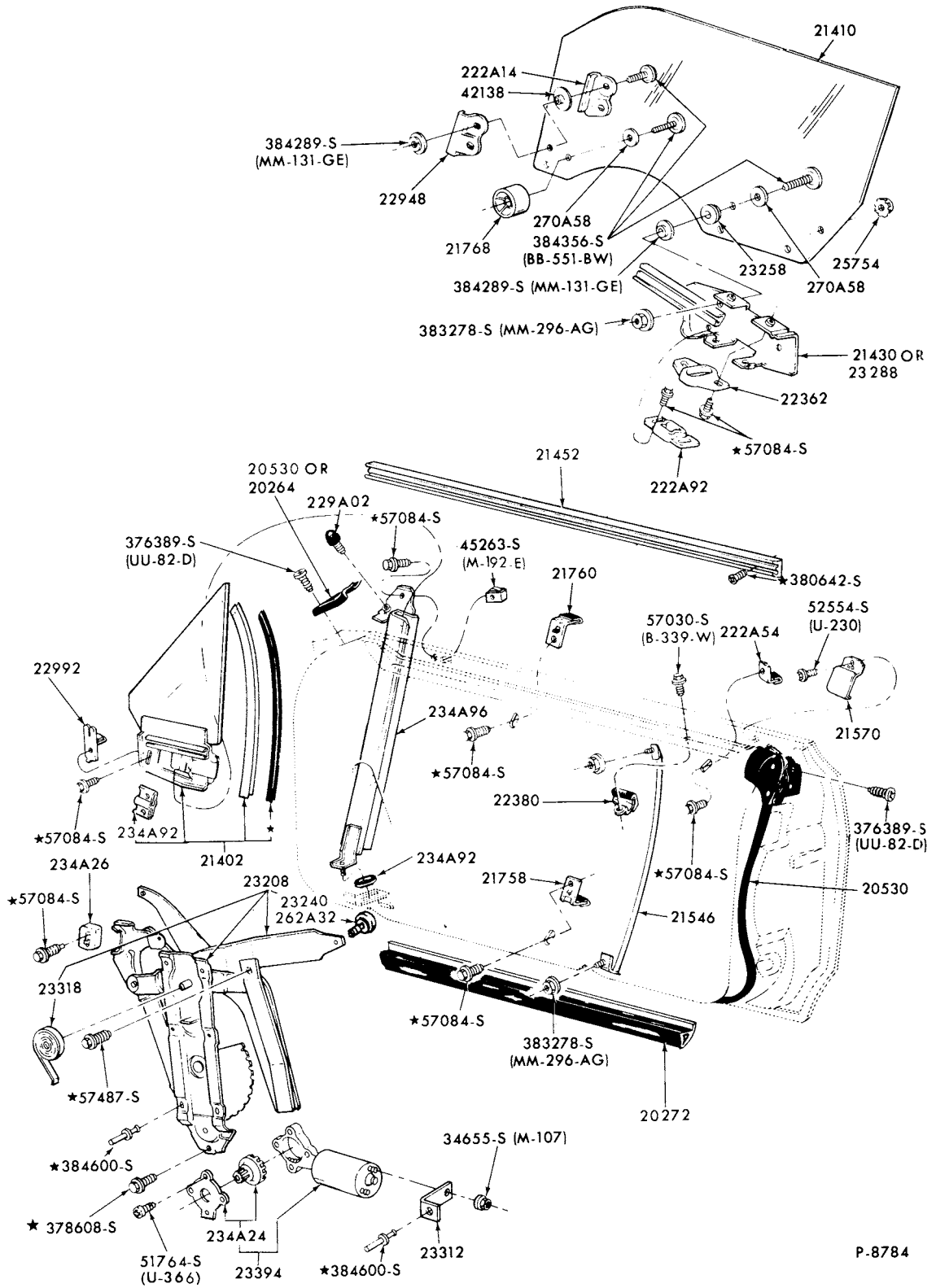

P-8784

FRONT DOOR WINDOW and RELATED PARTS - BOLT-ON TYPE  
1973 LINCOLN, MERCURY and METEOR-BODY TYPES 53, 57 and 71--w/MINI VENT-  
"BEFORE 12/1/72"

# 1973/79 LINCOLN-MERCURY CARS

BODY ILLUSTRATION  
SECTION 230

7

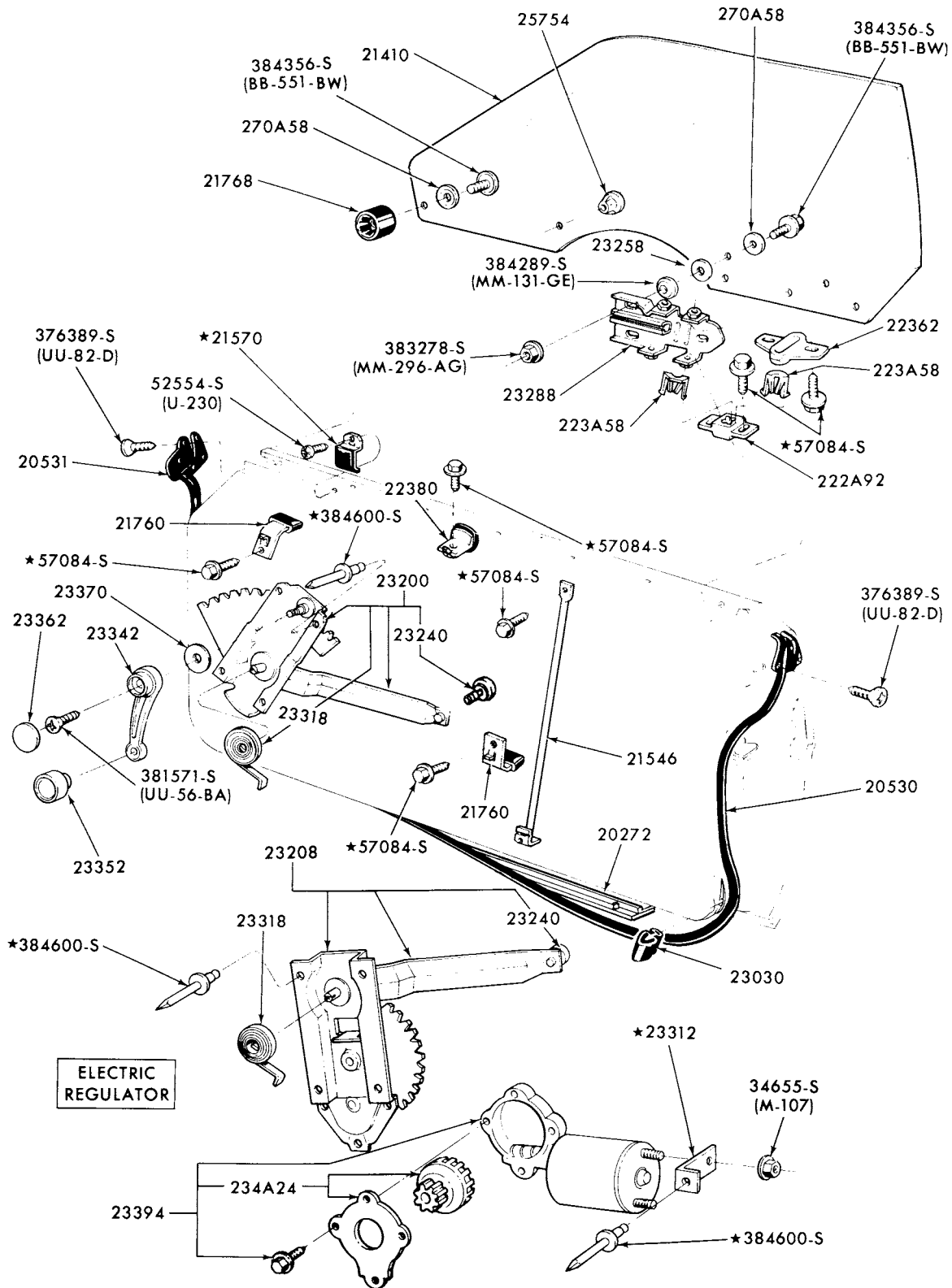

P-8603

FRONT DOOR WINDOW and RELATED PARTS - BOLT-ON TYPE  
1973 MARK IV-"BEFORE 12/1/72"

1973/79  
LINCOLN-MERCURY CARS

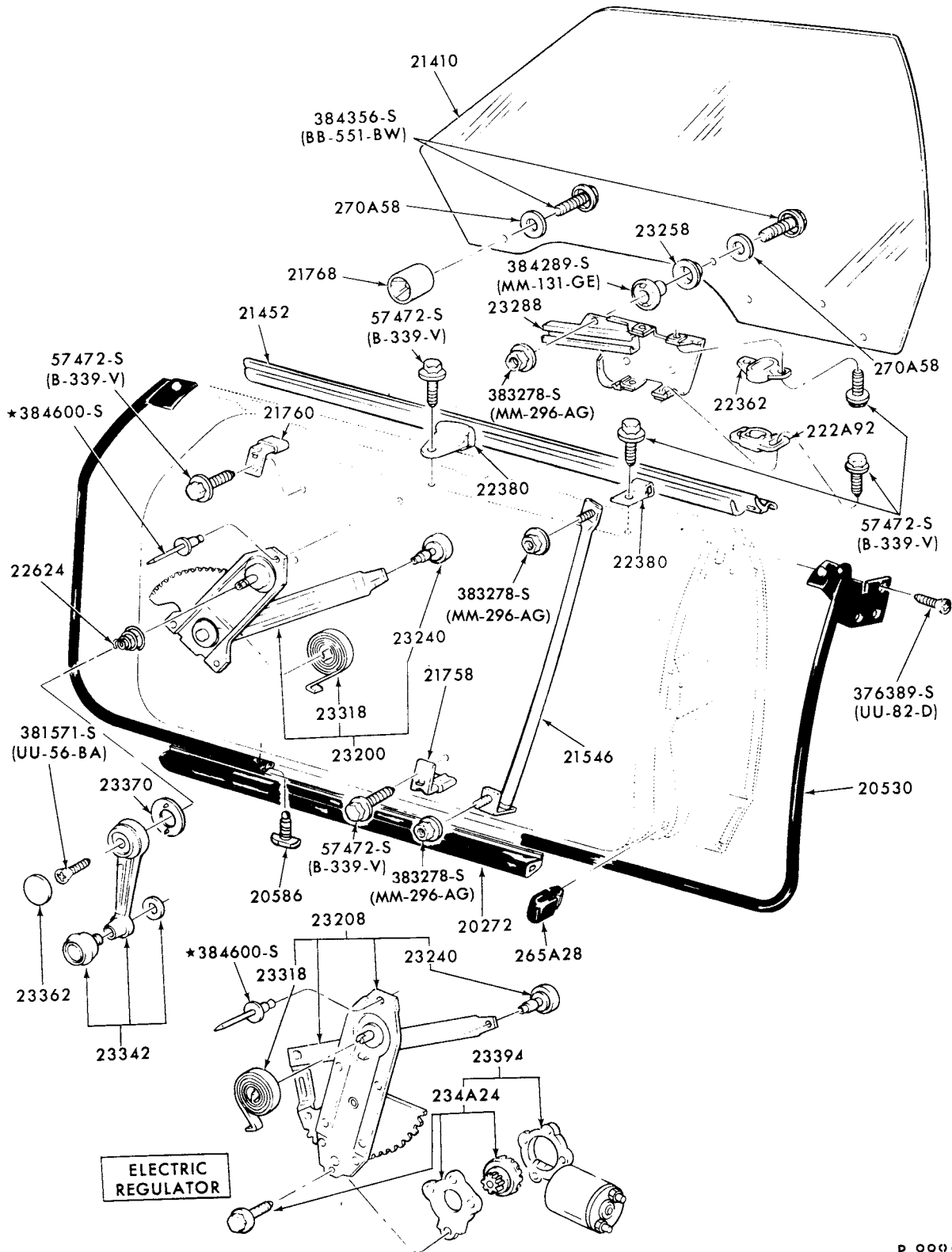

P.9995

FRONT DOOR WINDOW and RELATED PARTS - BOLT-ON TYPE  
1973 MERCURY and METEOR-BODY TYPES 53, 57 and 71--w/o MINI VENT-  
"BEFORE 12/1/72"

# 1973/79 LINCOLN-MERCURY CARS

BODY ILLUSTRATION  
SECTION 230

9

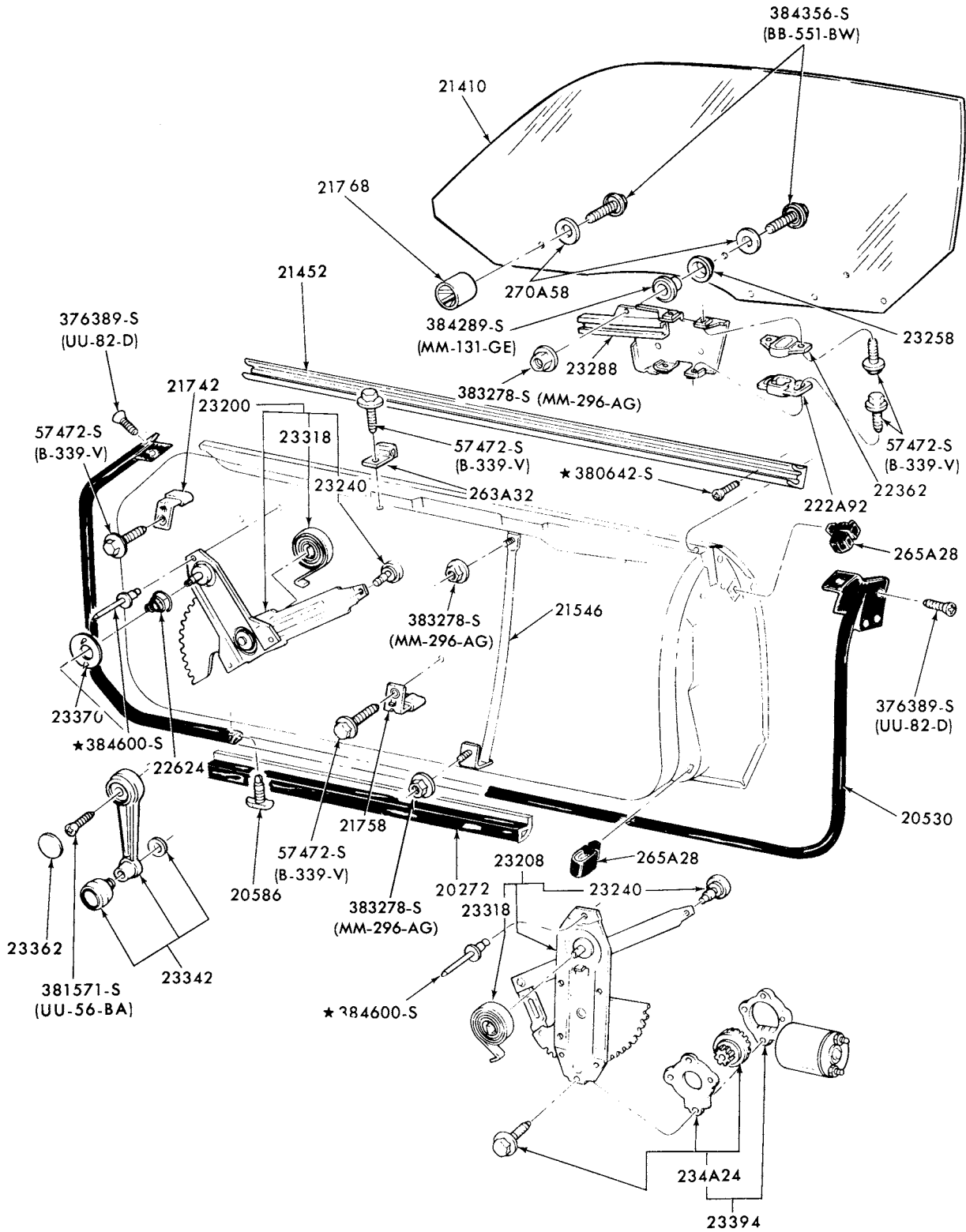

P-9994

FRONT DOOR WINDOW and RELATED PARTS - BOLT-ON TYPE  
1973 MERCURY and METEOR-BODY TYPE 65-"BEFORE 12/1/72"

1973/79  
LINCOLN-MERCURY CARS

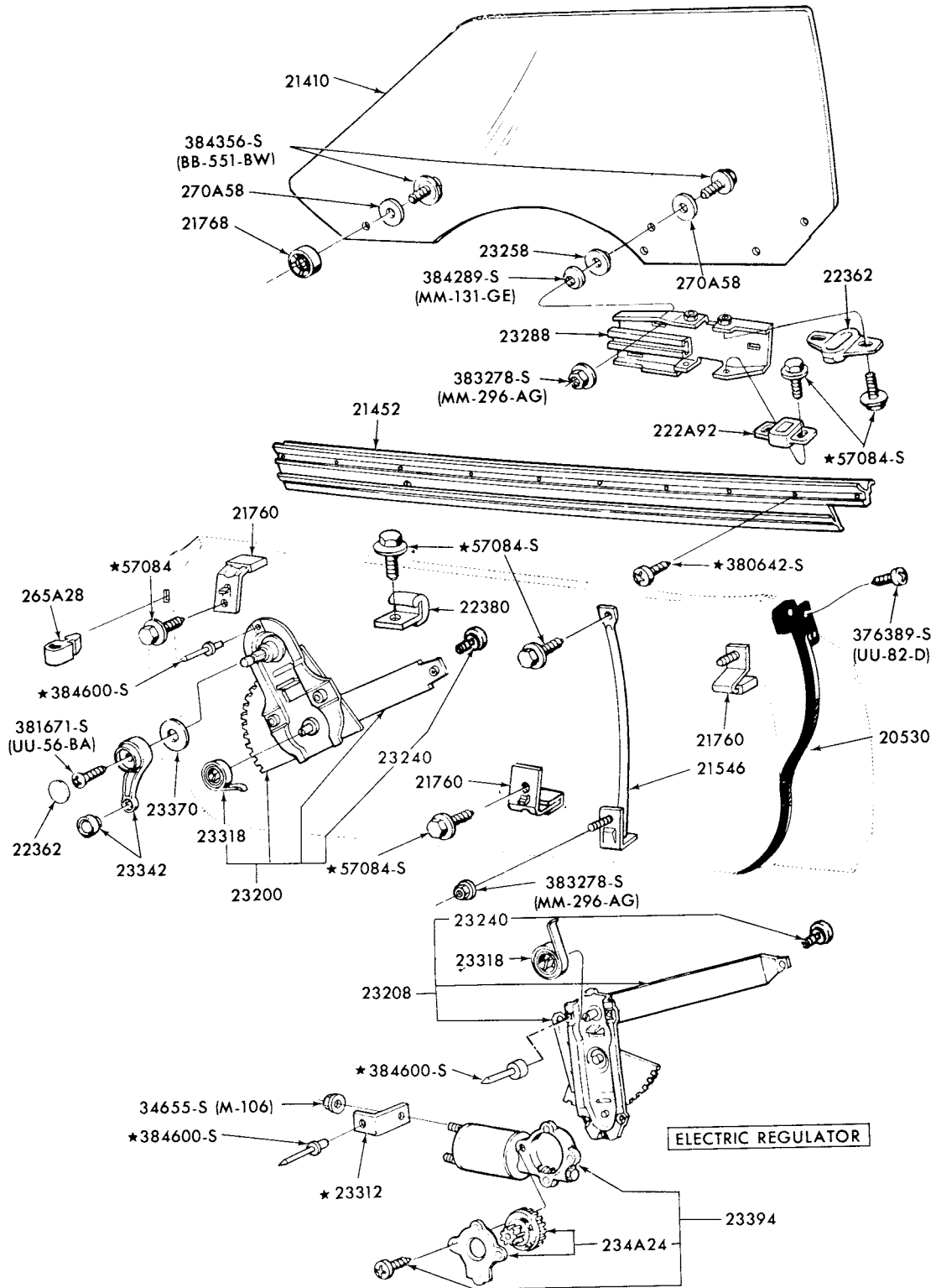

P-8789

FRONT DOOR WINDOW and RELATED PARTS - BOLT-ON TYPE  
1973 MONTEGO-BODY TYPES 53 and 71-"BEFORE 12/1/72"

# 1973/79 LINCOLN-MERCURY CARS

BODY ILLUSTRATION  
SECTION 230

11

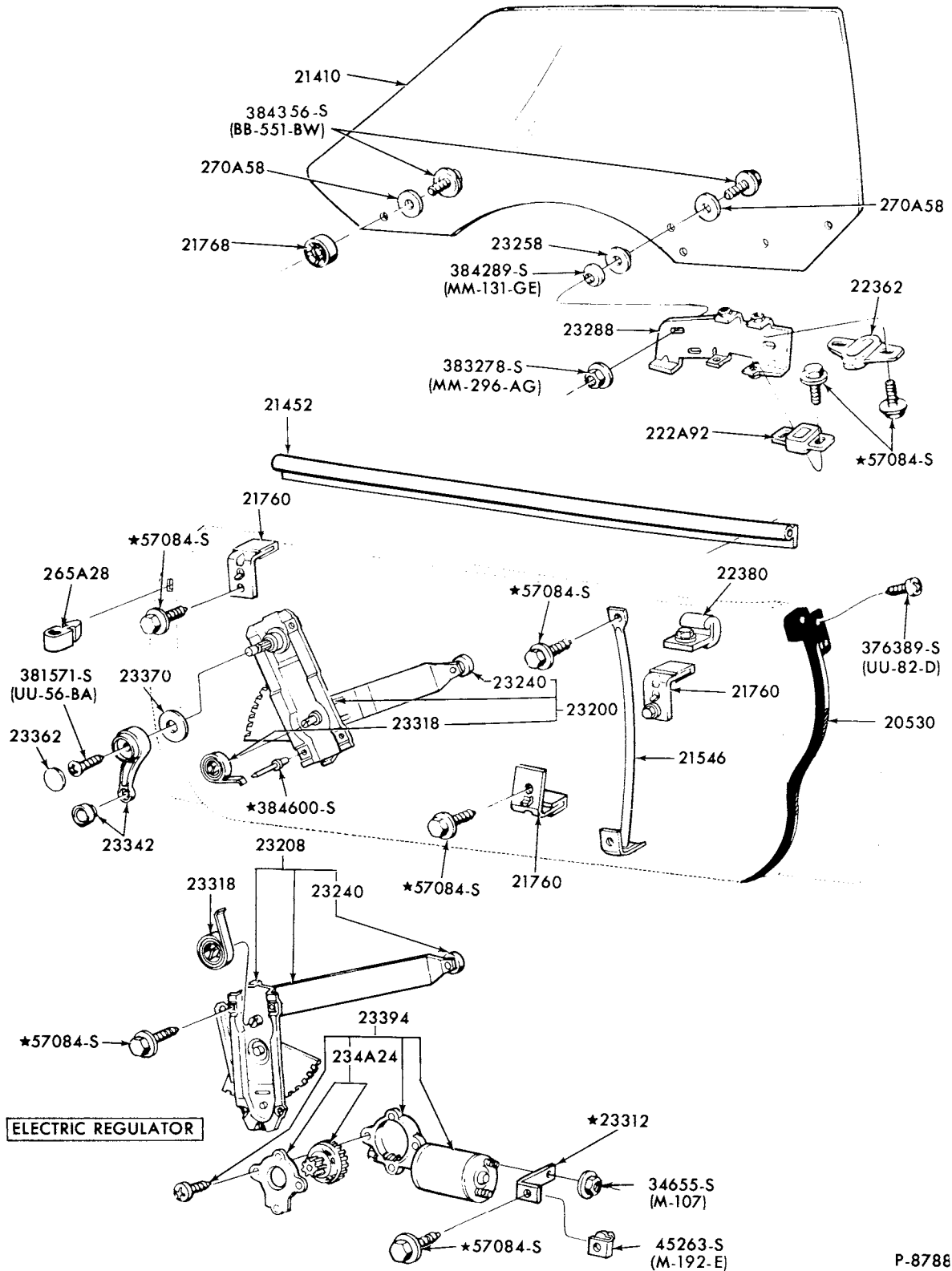

P-8788

FRONT DOOR WINDOW and RELATED PARTS - BOLT-ON TYPE  
1973 MONTEGO-BODY TYPES 63 and 65-"BEFORE 12/1/72"

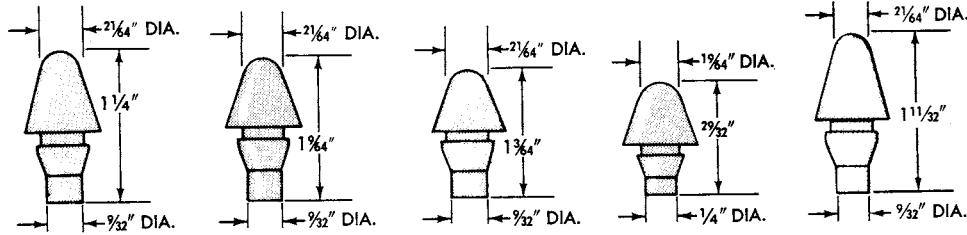

★352848-S    ★358712-S    358713-S (CC-13)    ★354434-S    ★359933-S

REPLACED BY 372617-S (CC-24-A)

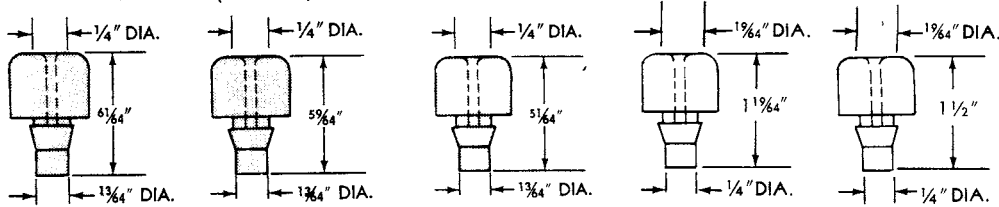

★371496-S    354860-S (CC-6)    379162-S (CC-34-A)    374218-S (CC-27)    ★389173-S

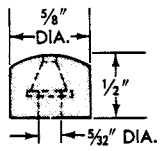

358953-S (CC-18)

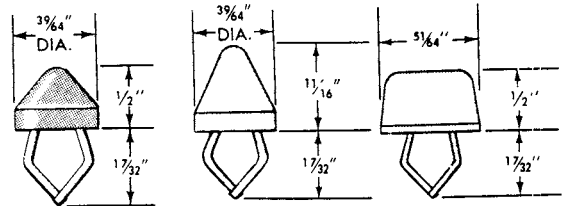

372617-S (CC-24-A)    372617-S (CC-24-A)    C20Z-6223030-A

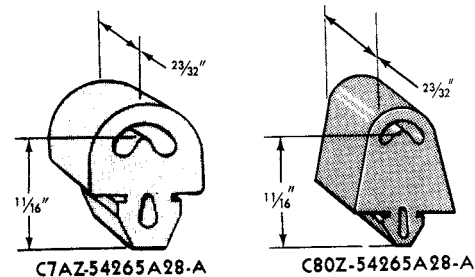

C7AZ-54265A28-A

C80Z-54265A28-A

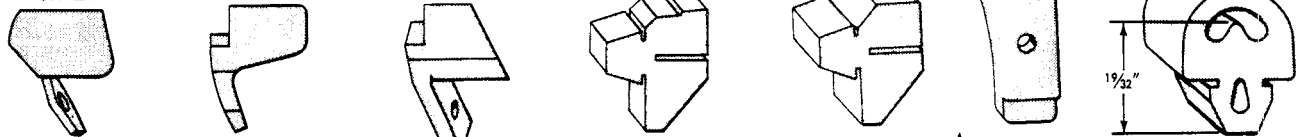

★C20Z-5427224-A    ★C20Z-5423036-A    ★C20Z-6223036-A    C2AZ-6223030-A    C3DZ7623030-A    ★C3AZ6223036-A    C7SZ6523030-A

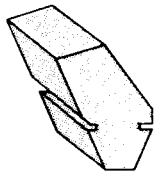

★C3AZ-5423030-A

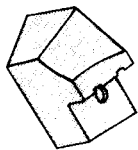

★C30Z-6523036-A

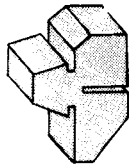

C4SZ-6323030-A

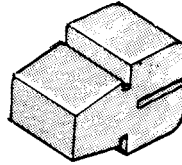

★C5AZ-57265A28-A

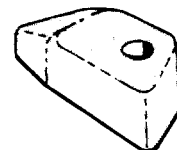

★C7SZ5723036-A

**1973/79  
LINCOLN-MERCURY CARS**

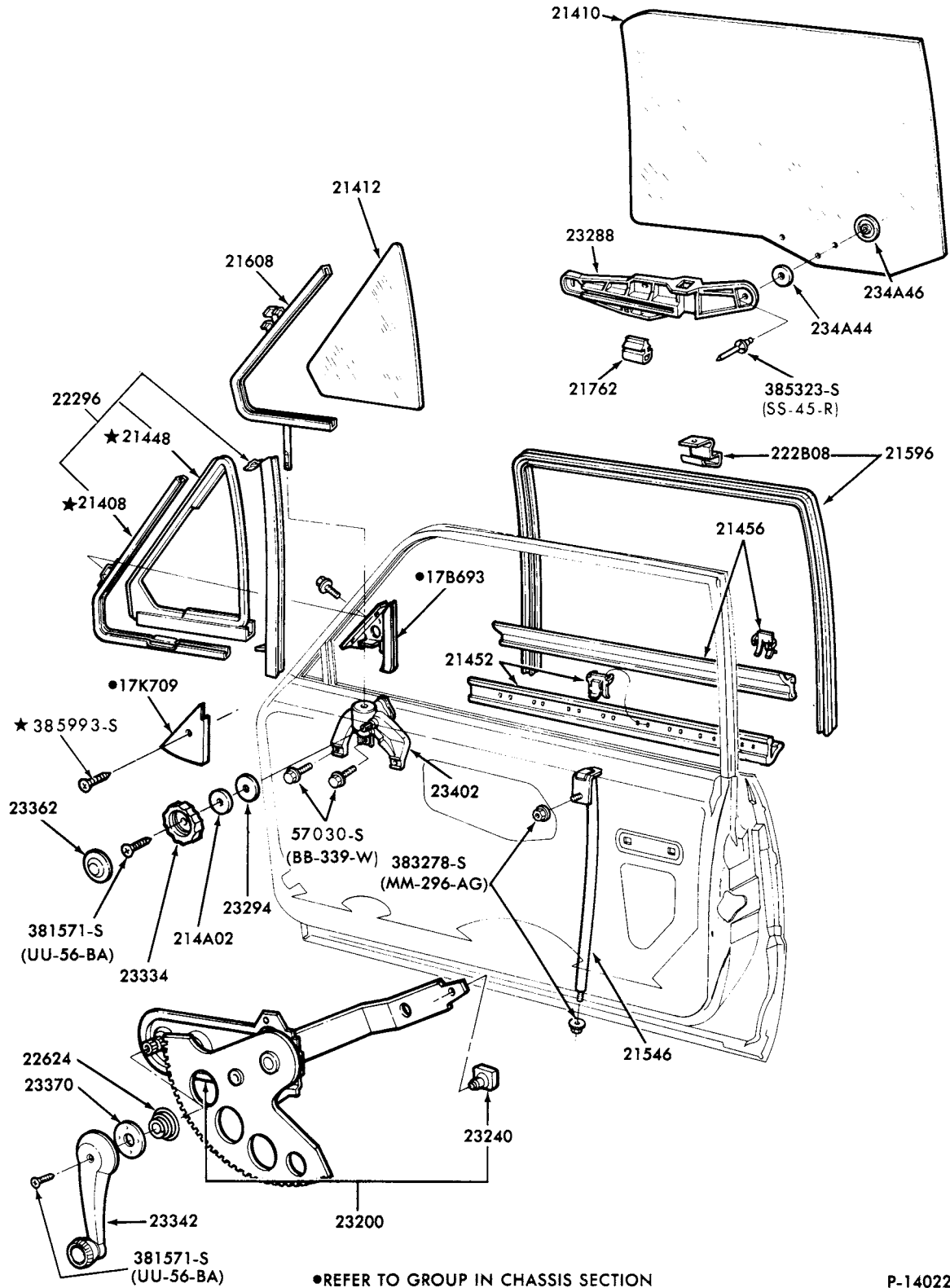

**FRONT DOOR WINDOW MECHANISM-w/VENT WINDOW  
1978/ ZEPHYR-BODY TYPES 54,66 and 74**



1973/79  
LINCOLN-MERCURY CARS

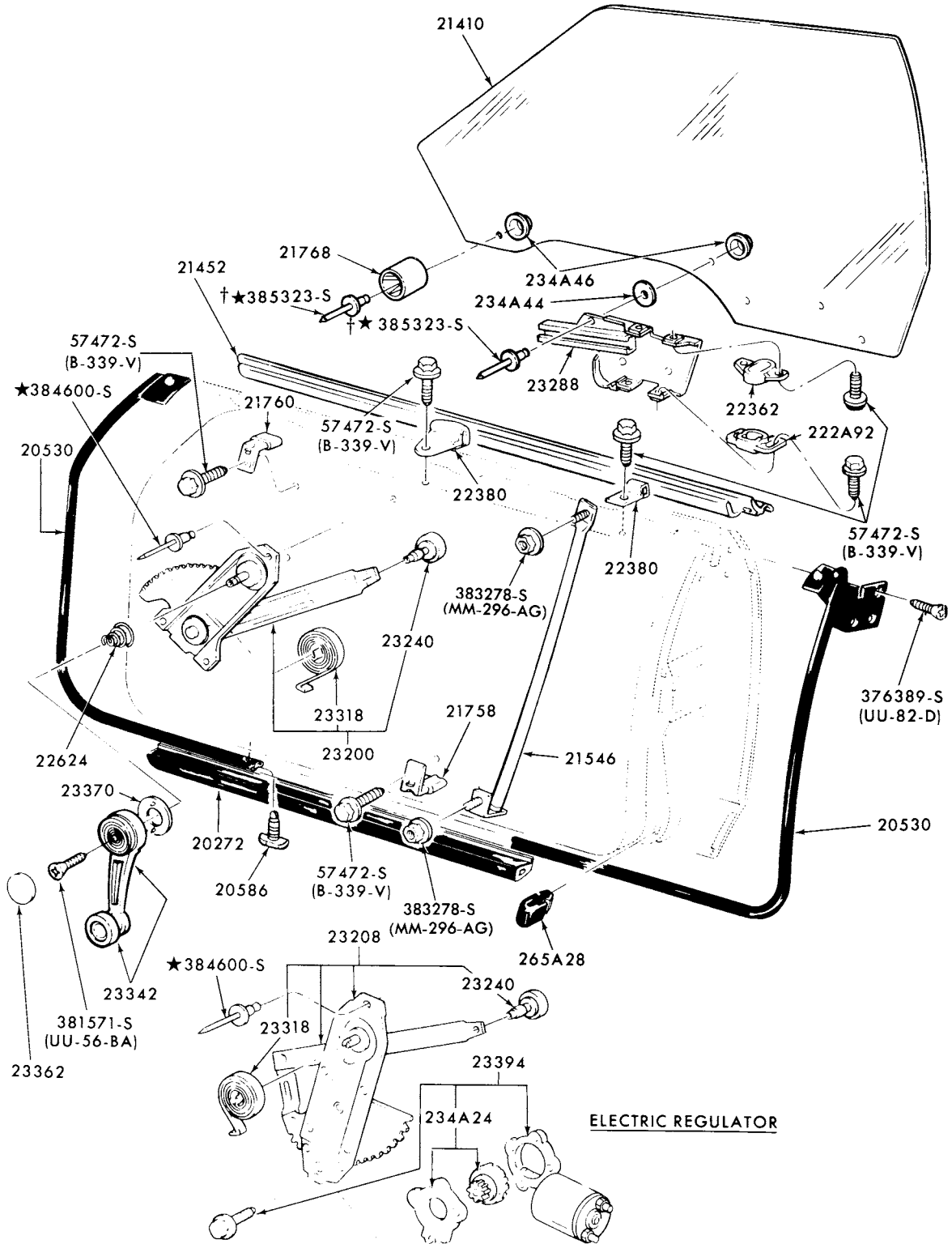

†TO SERVICE RIVET-ON TYPE USE 384356-S (BB-551-BW) (BOLT) AND 33769-S (M-89-J) (NUT)

P-10619

FRONT DOOR WINDOW and RELATED PARTS - RIVET-ON TYPE  
 1973/74 MERCURY and METEOR-BODY TYPES 53,57 and 71--w/o MINI VENT-"FROM 12/1/72"  
 1975 MERCURY-BODY TYPES 53,71--w/o MINI VENT and METEOR

# 1973/79 LINCOLN-MERCURY CARS

BODY ILLUSTRATION  
SECTION 230

15

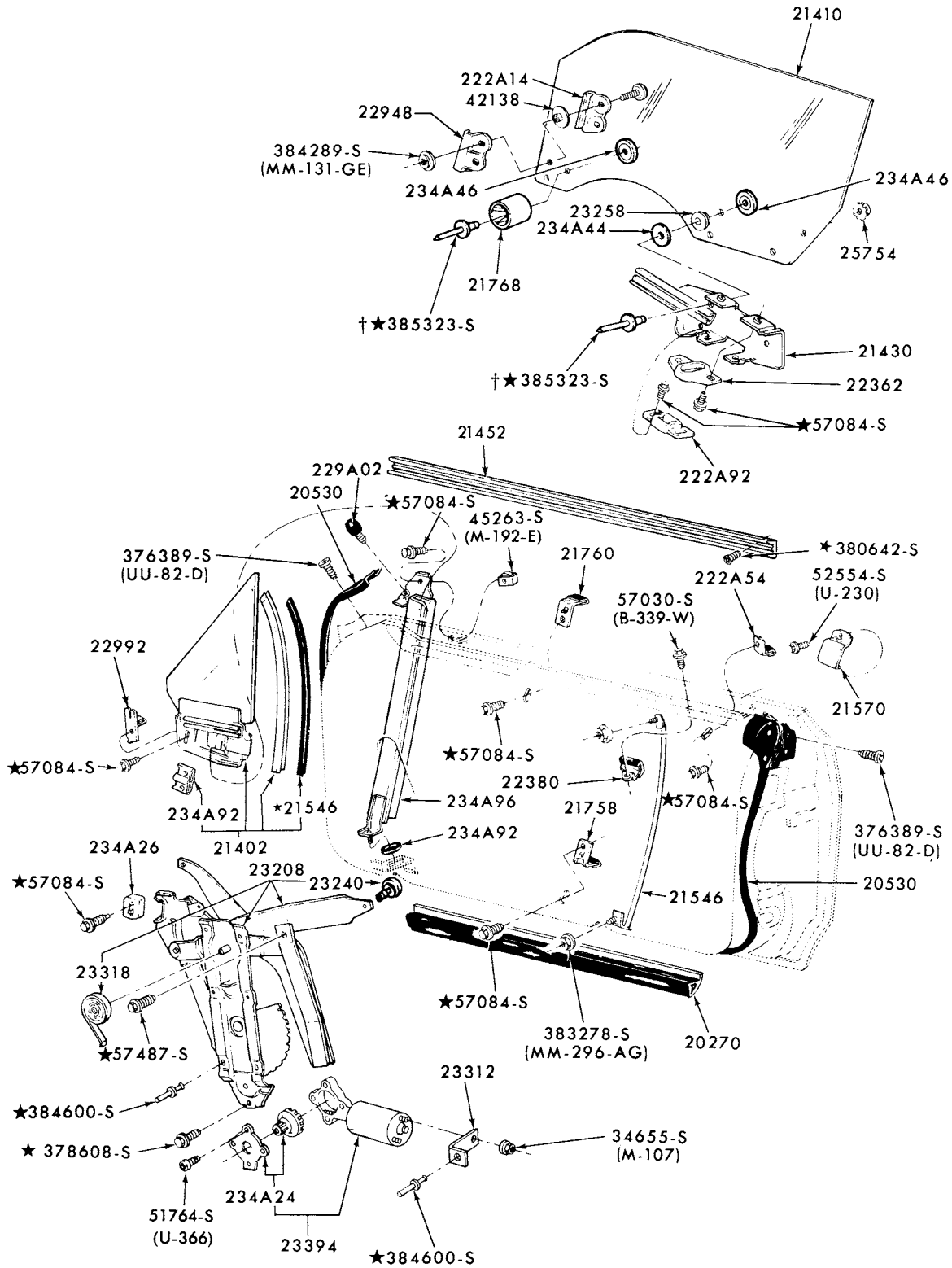

† TO SERVICE RIVET-ON TYPE USE 384356-S (BB-551-BW) (BOLT) AND 33769-S (M-89-J) (NUT) P-10616

FRONT DOOR WINDOW and RELATED PARTS - RIVET-ON TYPE  
1973 MERCURY and METEOR-BODY TYPES 53, 57 and 71--w/MINI VENT-"FROM 12/1/72"

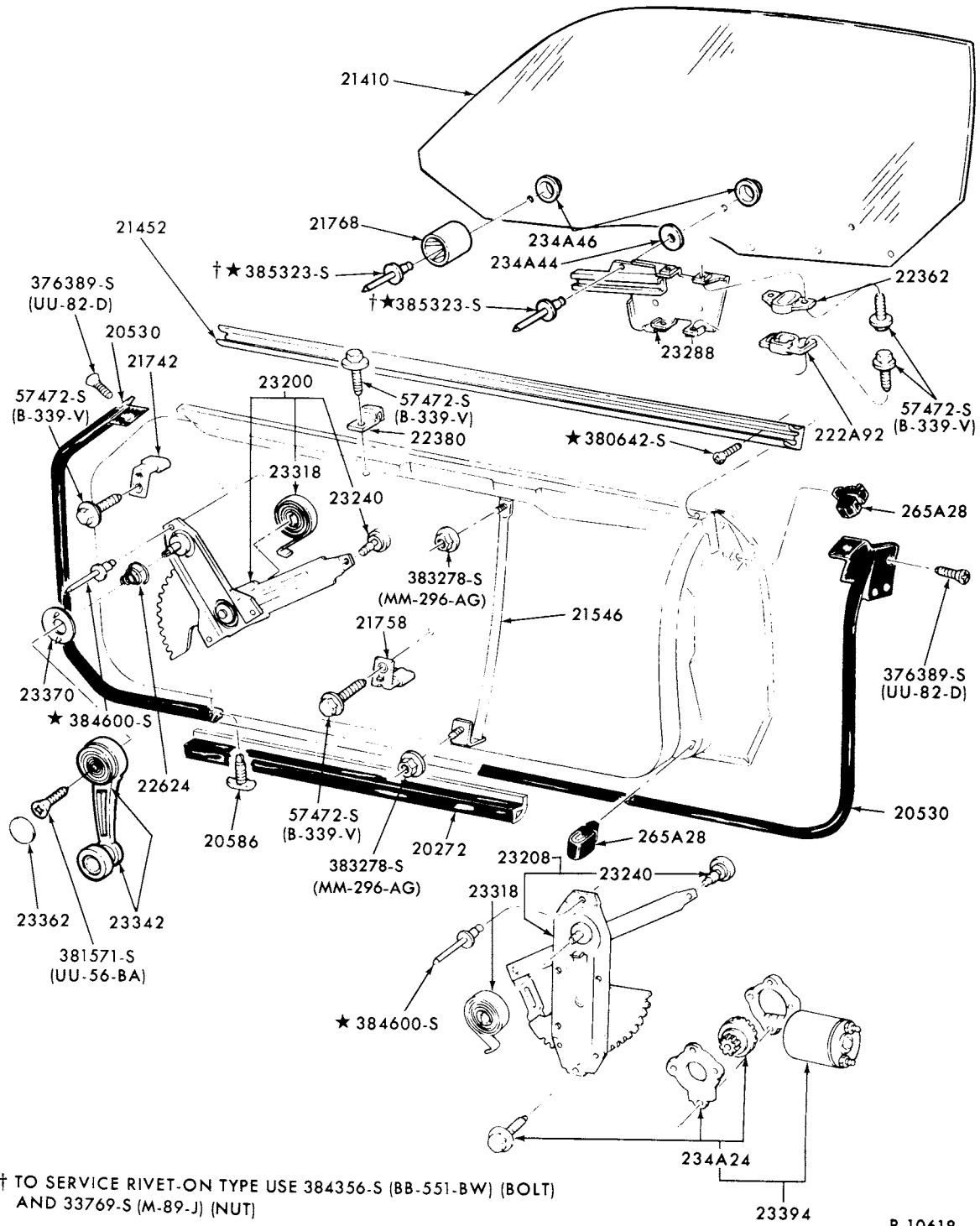

P-10618

FRONT DOOR WINDOW and RELATED PARTS - RIVET-ON TYPE  
1973/78 MERCURY-BODY TYPE 65 and 1973/76 METEOR-BODY TYPE 65



1973/79  
**LINCOLN-MERCURY CARS**

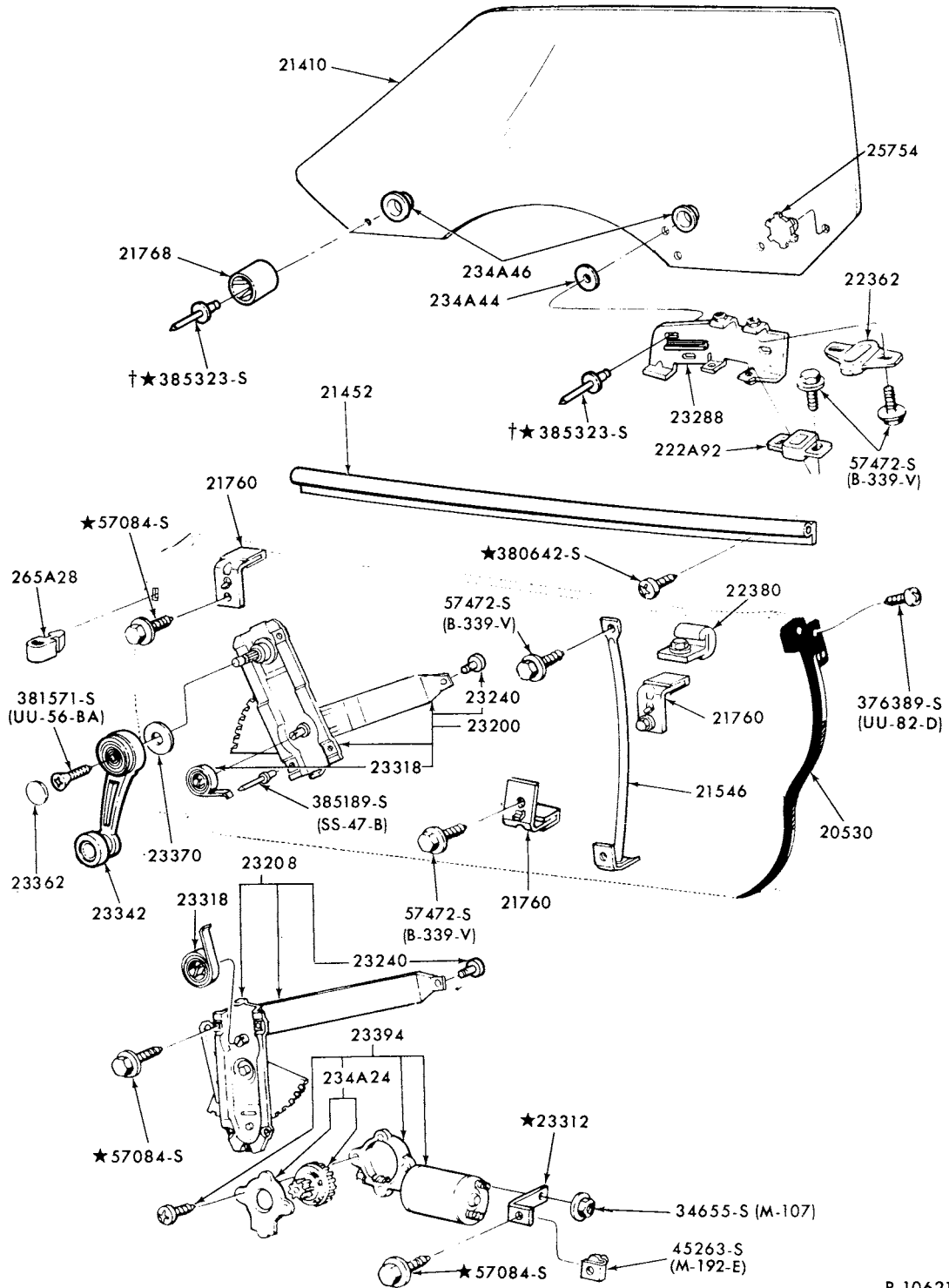

† TO SERVICE RIVET-ON TYPE USE 384356-S (BB-551-BW) (BOLT) AND 33769-S (M-89-J) (NUT)

P-10621

FRONT DOOR WINDOW and RELATED PARTS - RIVET-ON TYPE  
1973/76 MONTEGO-BODY TYPES 63 and 65-"FROM 12/1/72"  
1974/ COUGAR-BODY TYPE 65

**1973/79  
LINCOLN-MERCURY CARS**

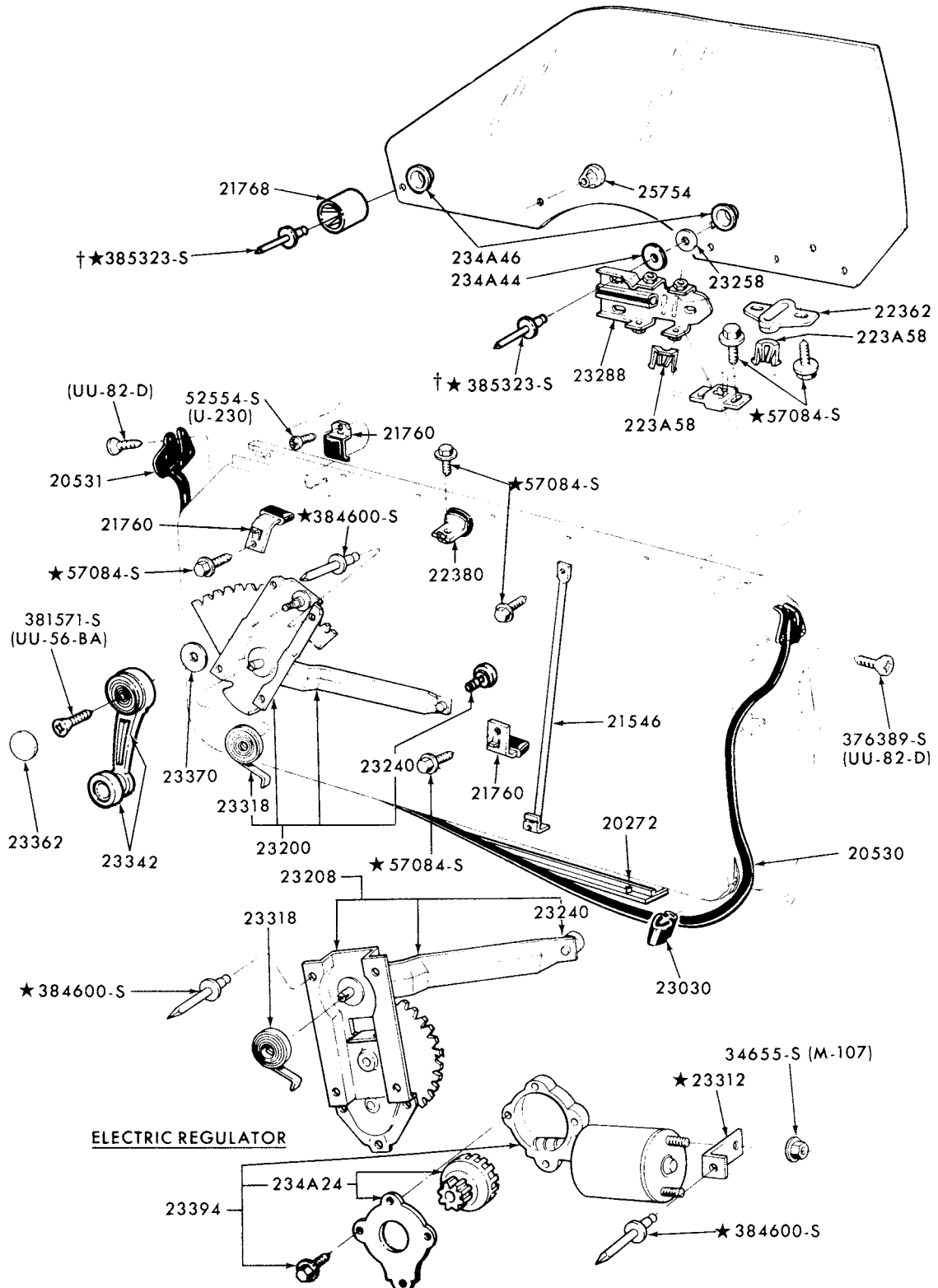

† TO SERVICE RIVET-ON TYPE USE 384356-S (BB-551-BW) (BOLT) AND 33769-S (M-89-J) (NUT) P-10623

**FRONT DOOR WINDOW and RELATED PARTS - RIVET-ON TYPE  
1973 MARK IV-"FROM 12/1/72"**

1973/79  
LINCOLN-MERCURY CARS

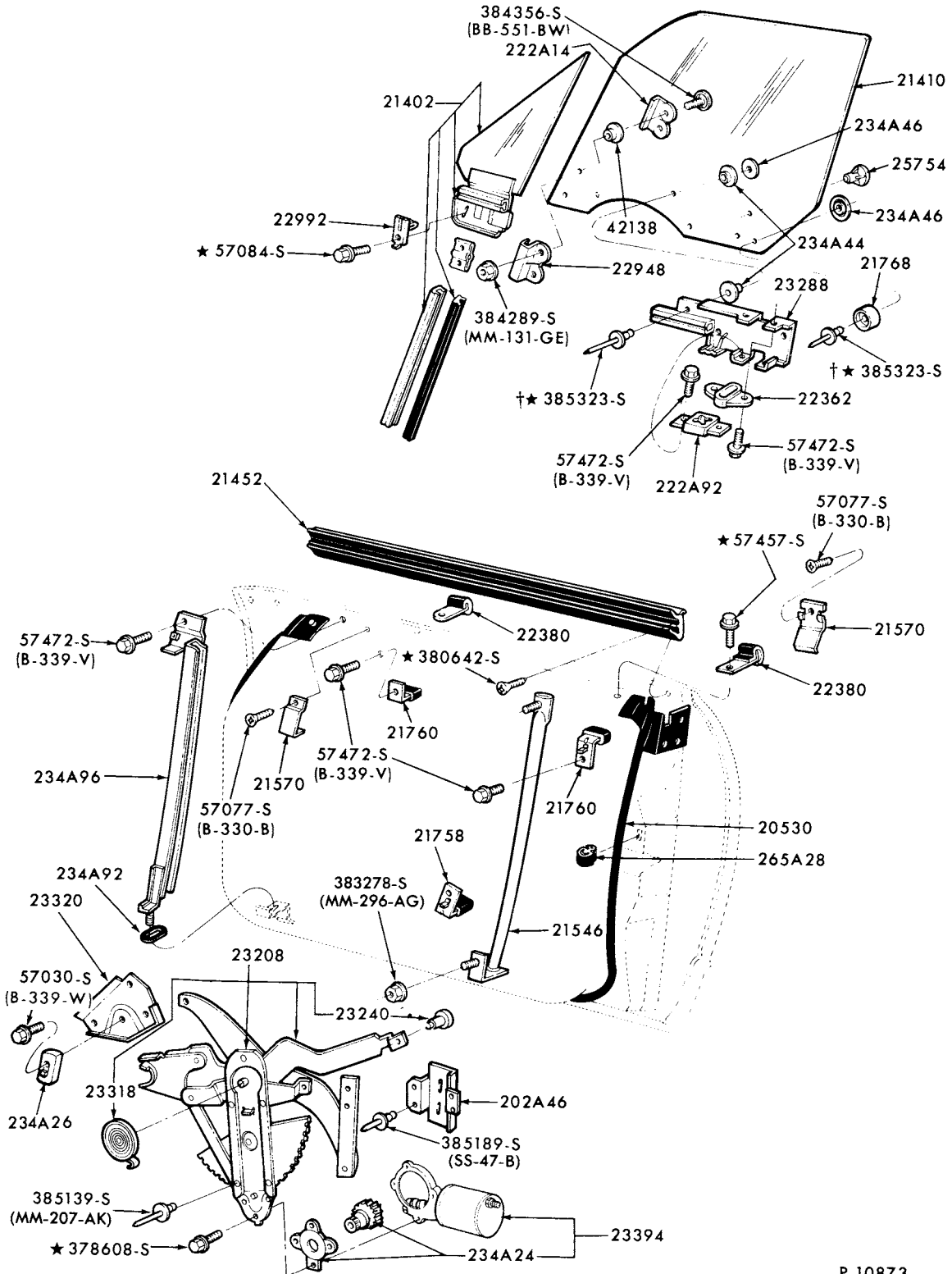

P-10873

† TO SERVICE RIVET-ON TYPE USE 384356-S(BB-551-BW) (BOLT) AND 33769-S(M-89-J) (NUT)

FRONT DOOR WINDOW and RELATED PARTS  
1974 MERCURY, LINCOLN and METEOR-BODY TYPES 53,57 and 71  
--w/MINI VENT (ELECTRIC)  
1975 MERCURY, METEOR-BODY TYPES 53 and 71

# 1973/79 LINCOLN-MERCURY CARS

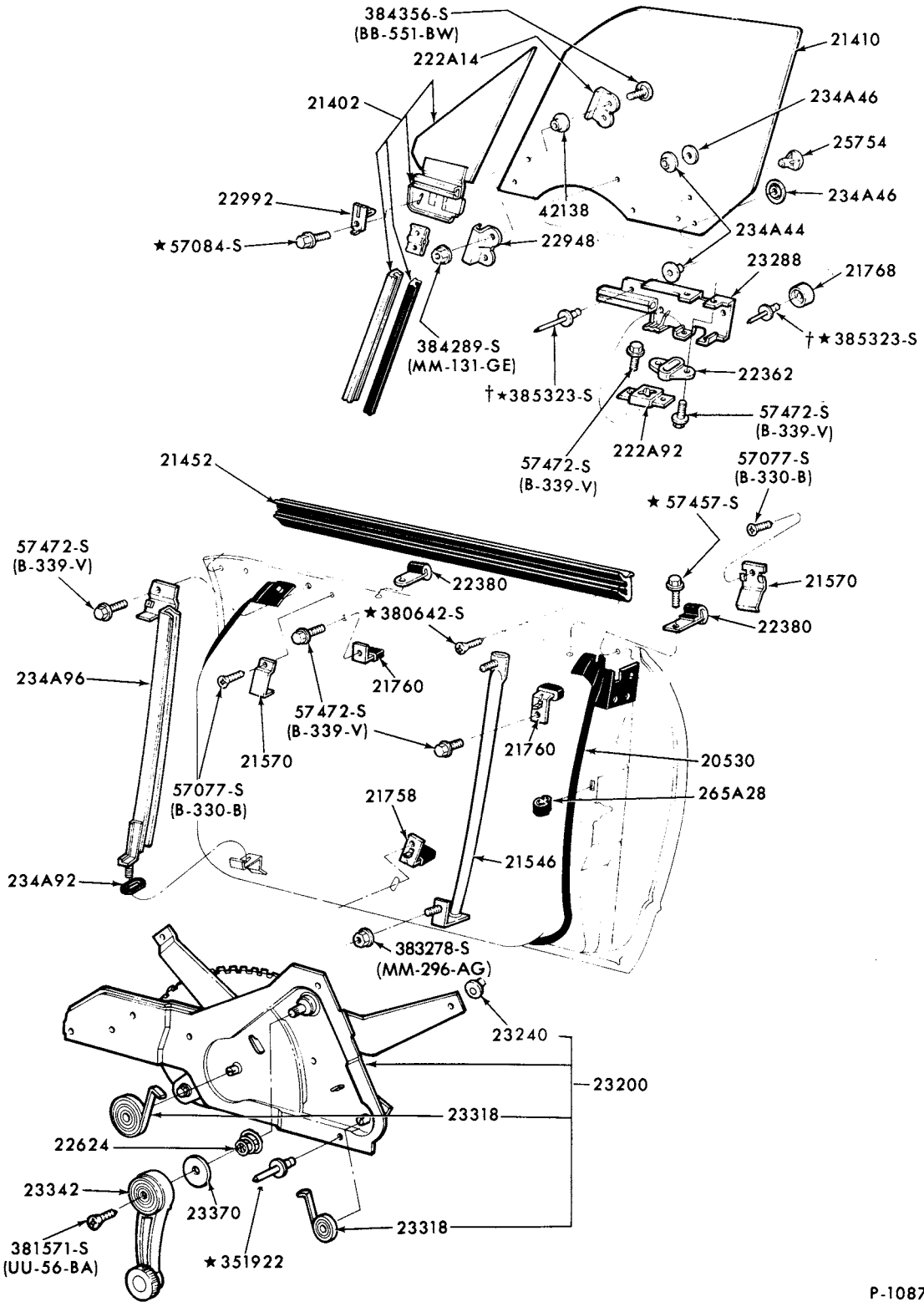

† TO SERVICE RIVET-ON TYPE USE 384356-S(BB-551-BW) (BOLT) AND 33769-S(M-89-J) (NUT)

P-10874

## FRONT DOOR WINDOW and RELATED PARTS

1974 MERCURY and METEOR-BODY TYPES 53, 57 and 71--w/MINI VENT (MANUAL)



**1973/79  
LINCOLN-MERCURY CARS**

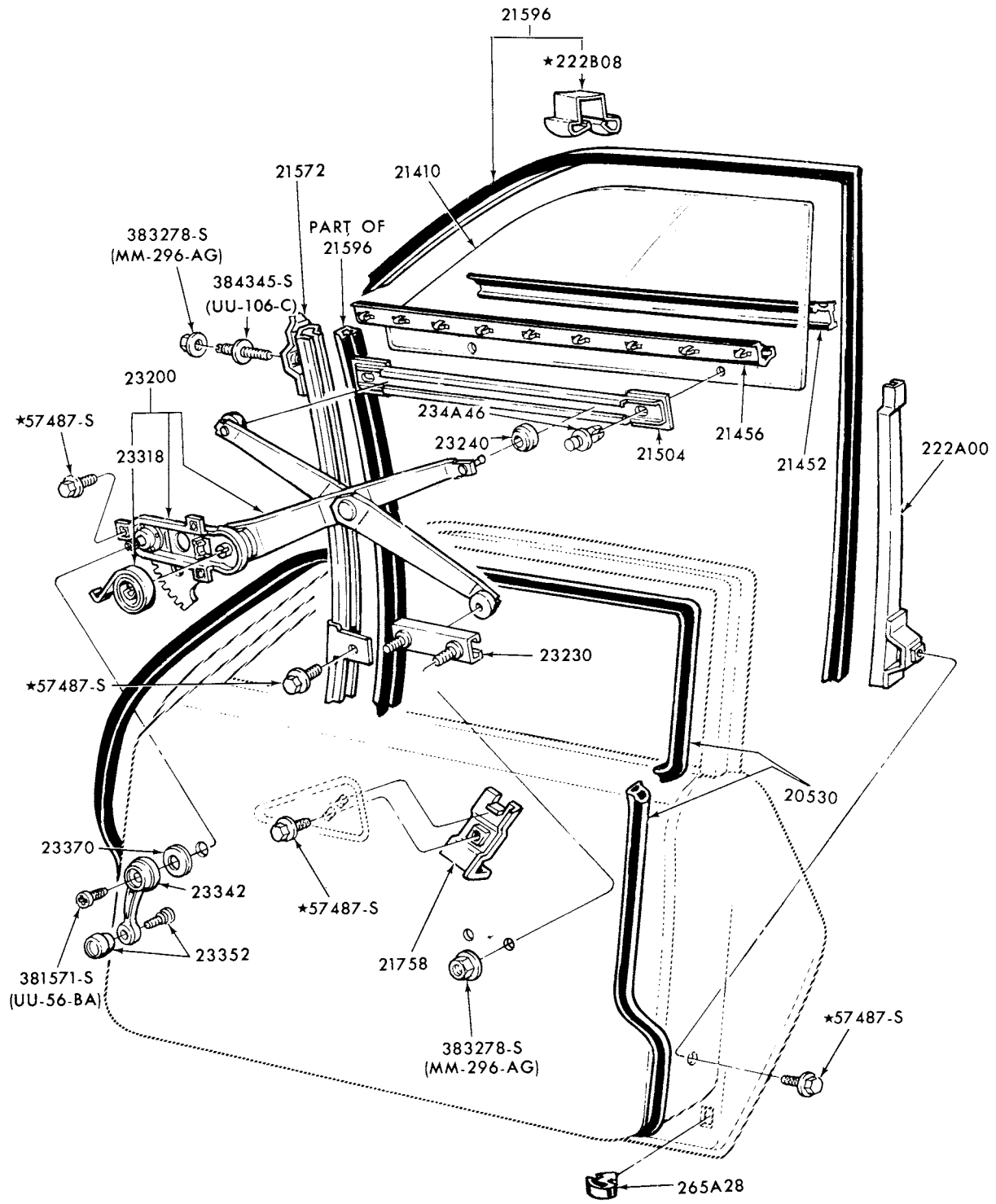

P- 7785

FRONT DOOR WINDOW and RELATED PARTS  
1974/76 BOBCAT

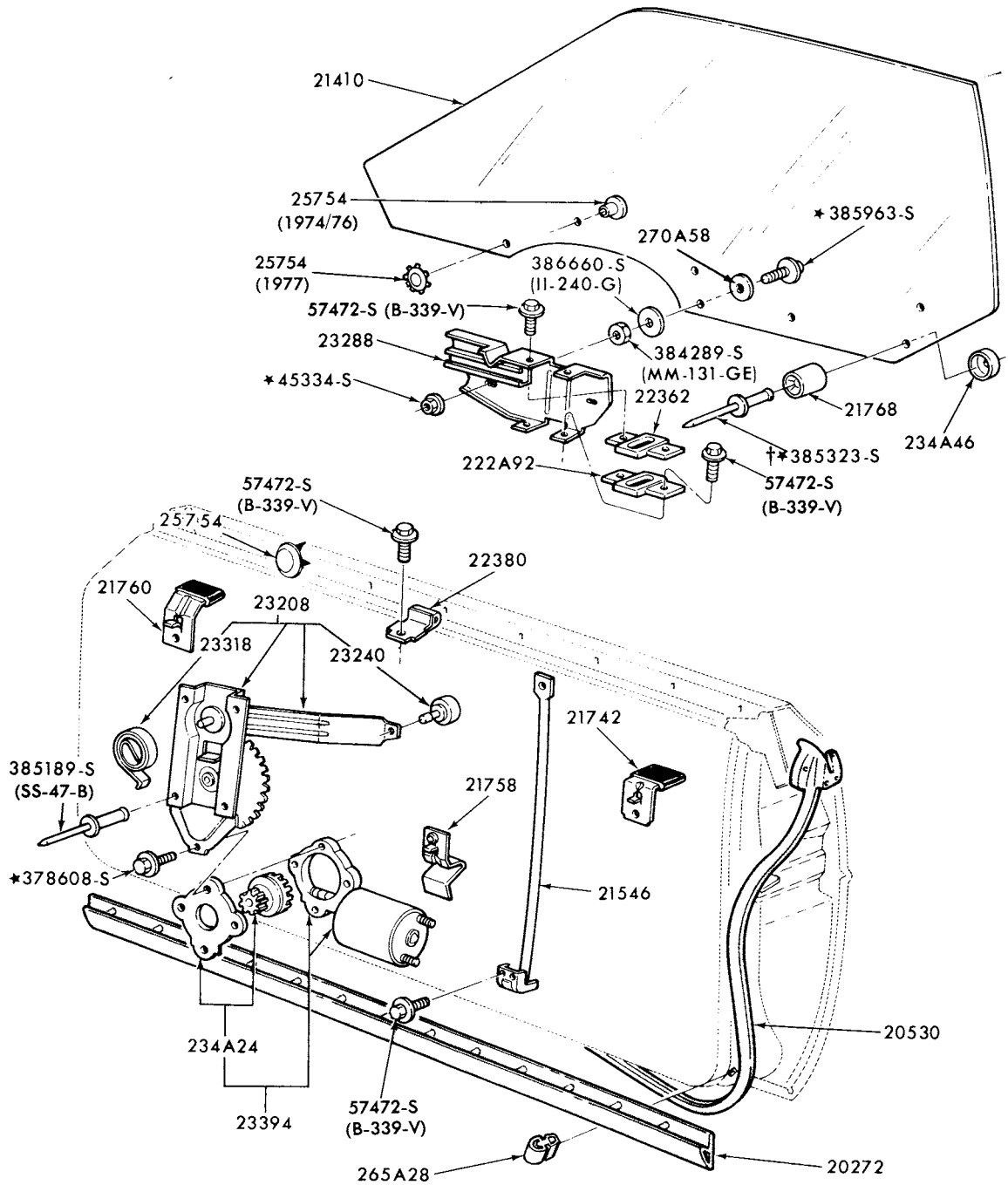

† TO SERVICE RIVET-ON TYPE USE 384356-S (BB-551-BW) (BOLT) AND 33769-S (M-89-J) (NUT)

P-11165

**FRONT DOOR WINDOW and RELATED PARTS**  
**1974/76 MARK IV and 1977/ MARK V--w/o MINI VENT**

1973/79  
LINCOLN-MERCURY CARS

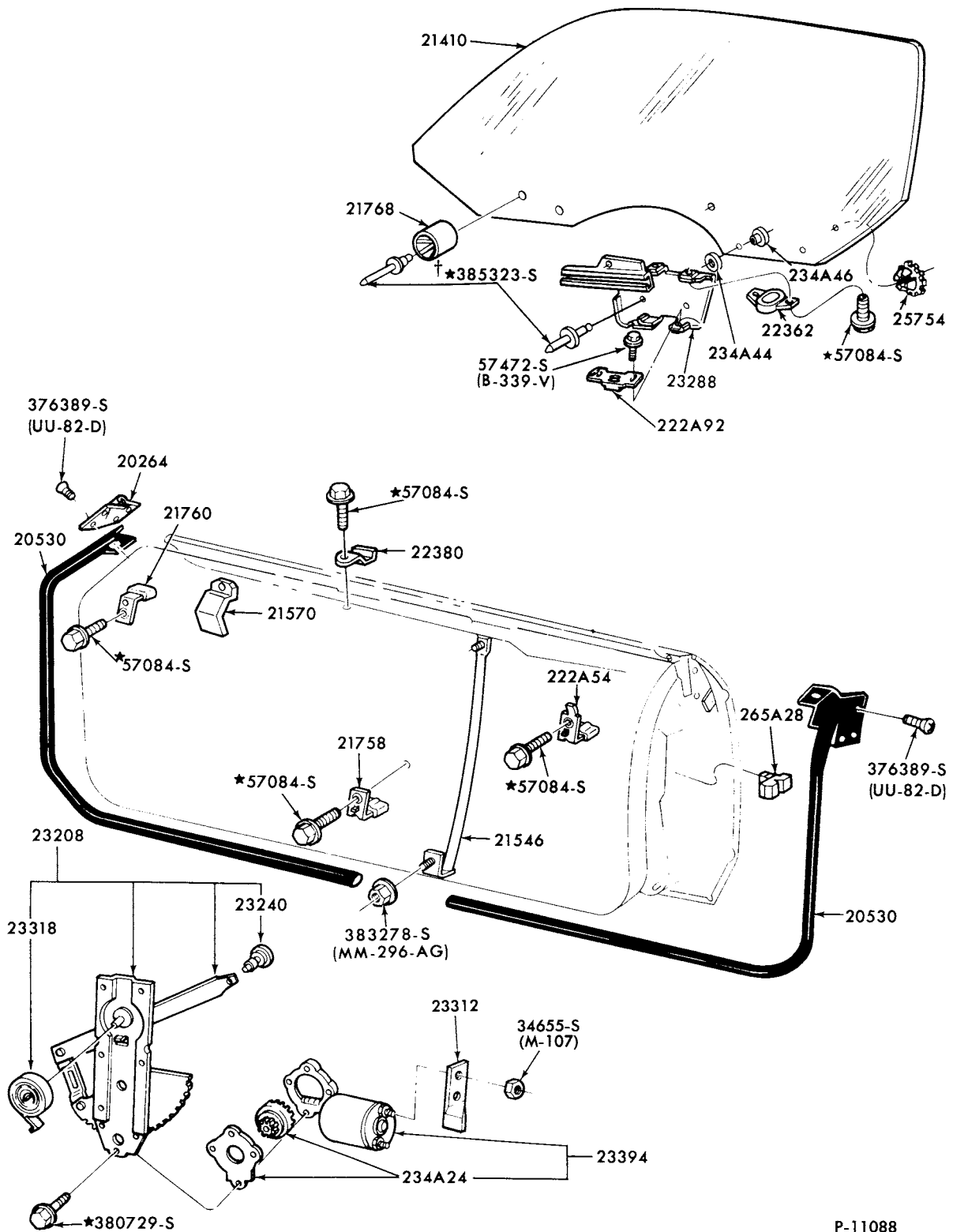

P-11088

†TO SERVICE RIVET-ON TYPE USE 384356-S(BB-551-BW) (BOLT) AND 33769-S(M-89-J) (NUT)

FRONT DOOR WINDOW and RELATED PARTS  
1974/ LINCOLN-BODY TYPE 53--w/o MINI VENT

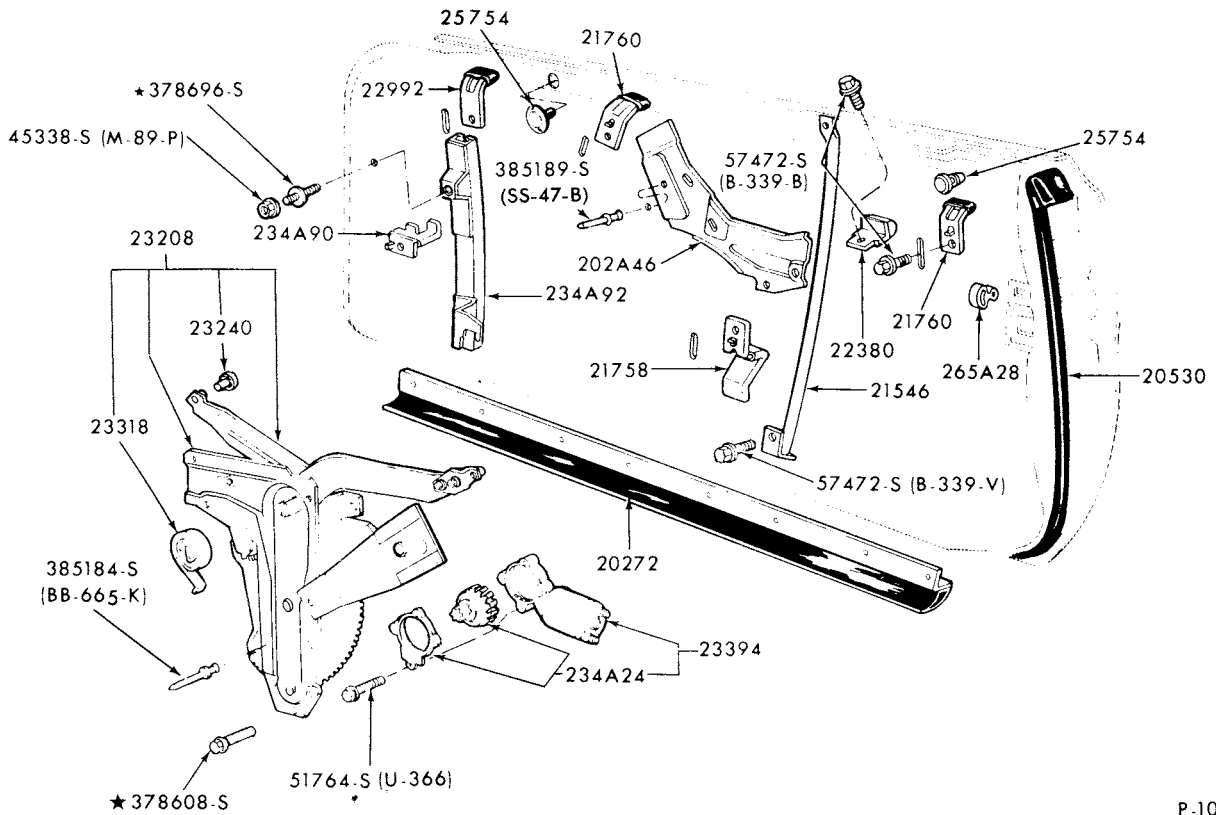
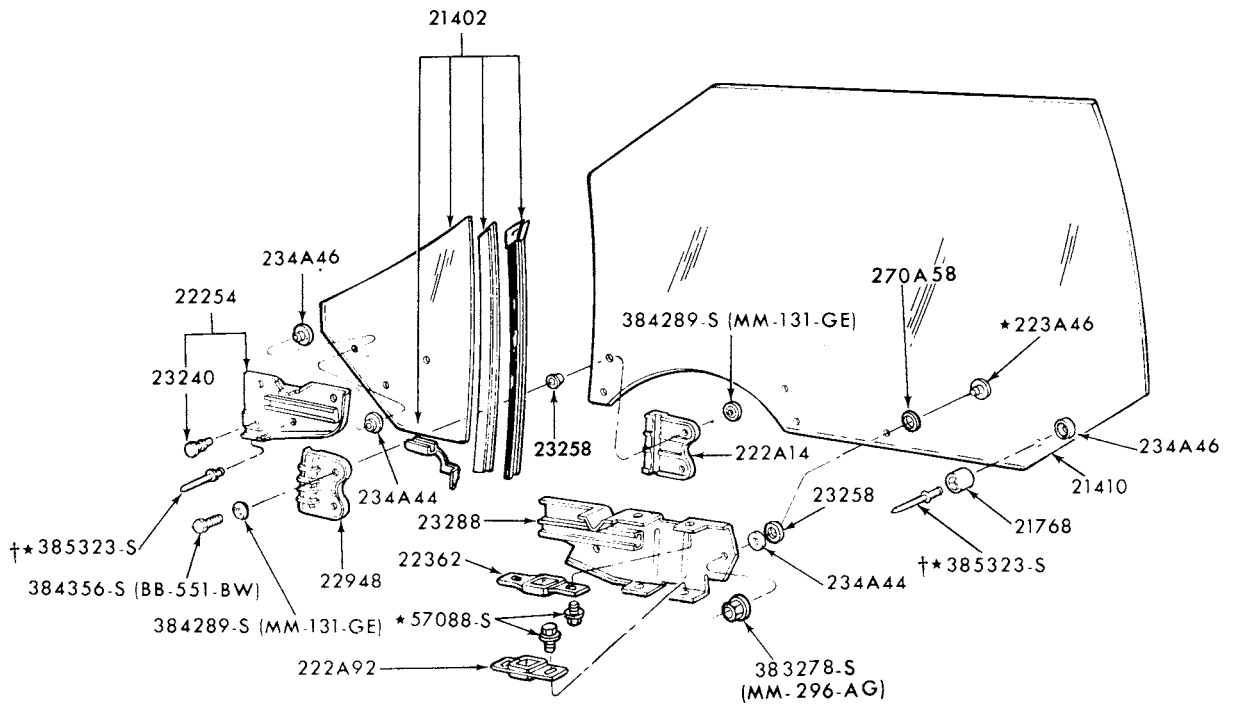

P-10942

† TO SERVICE RIVET-ON TYPE USE 384356-S (BB-551-BW) (BOLT) AND 33769-S (M-89-J) (NUT)

FRONT DOOR WINDOW and RELATED PARTS  
1974/76 MARK IV--w/MINI VENT

1973/79  
LINCOLN-MERCURY CARS

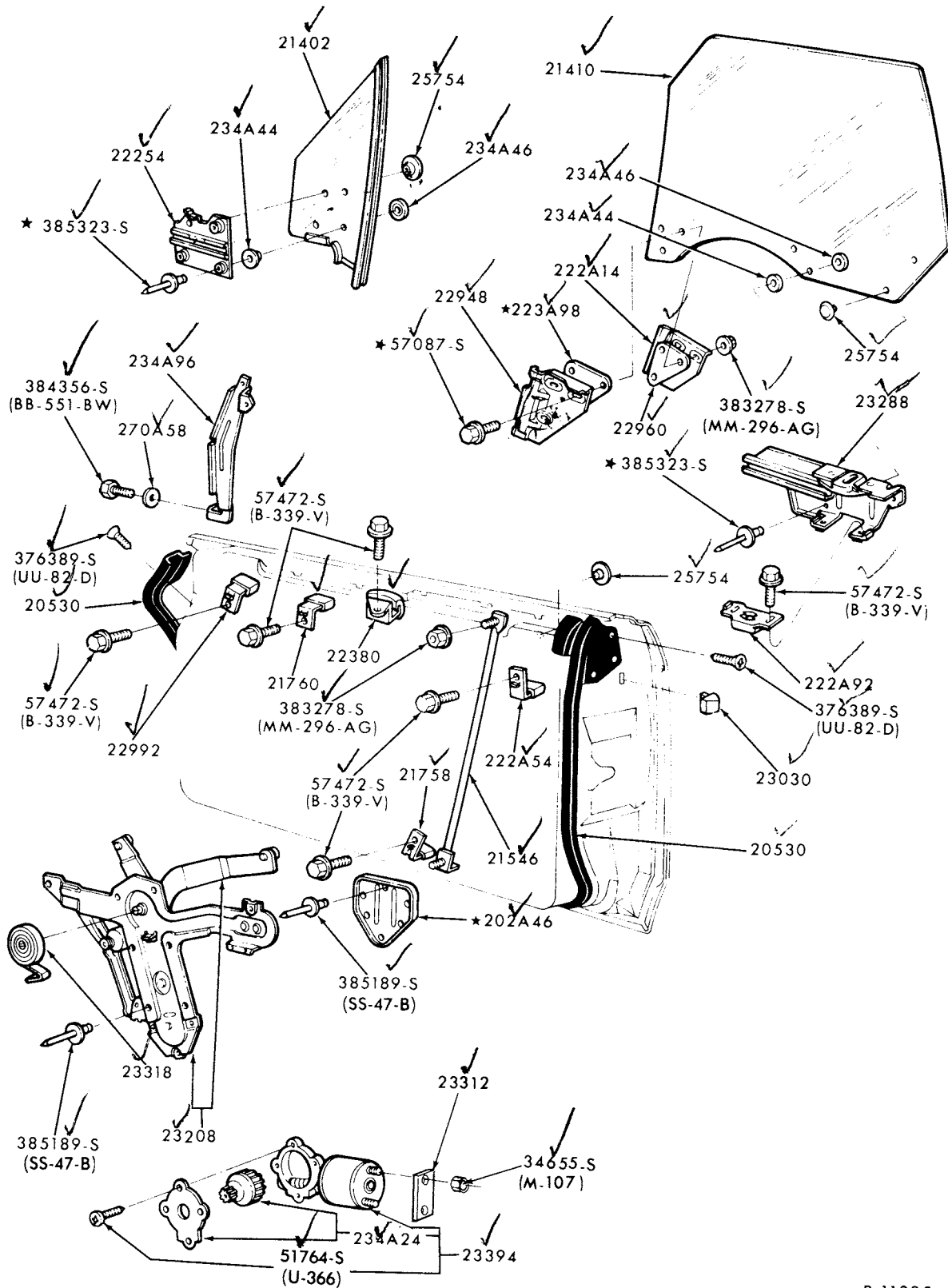

P-11885

1975/  
FRONT DOOR WINDOW and RELATED PARTS  
LINCOLN-BODY TYPES 53 and 60--w/MINI VENT

**1973/79  
LINCOLN-MERCURY CARS**

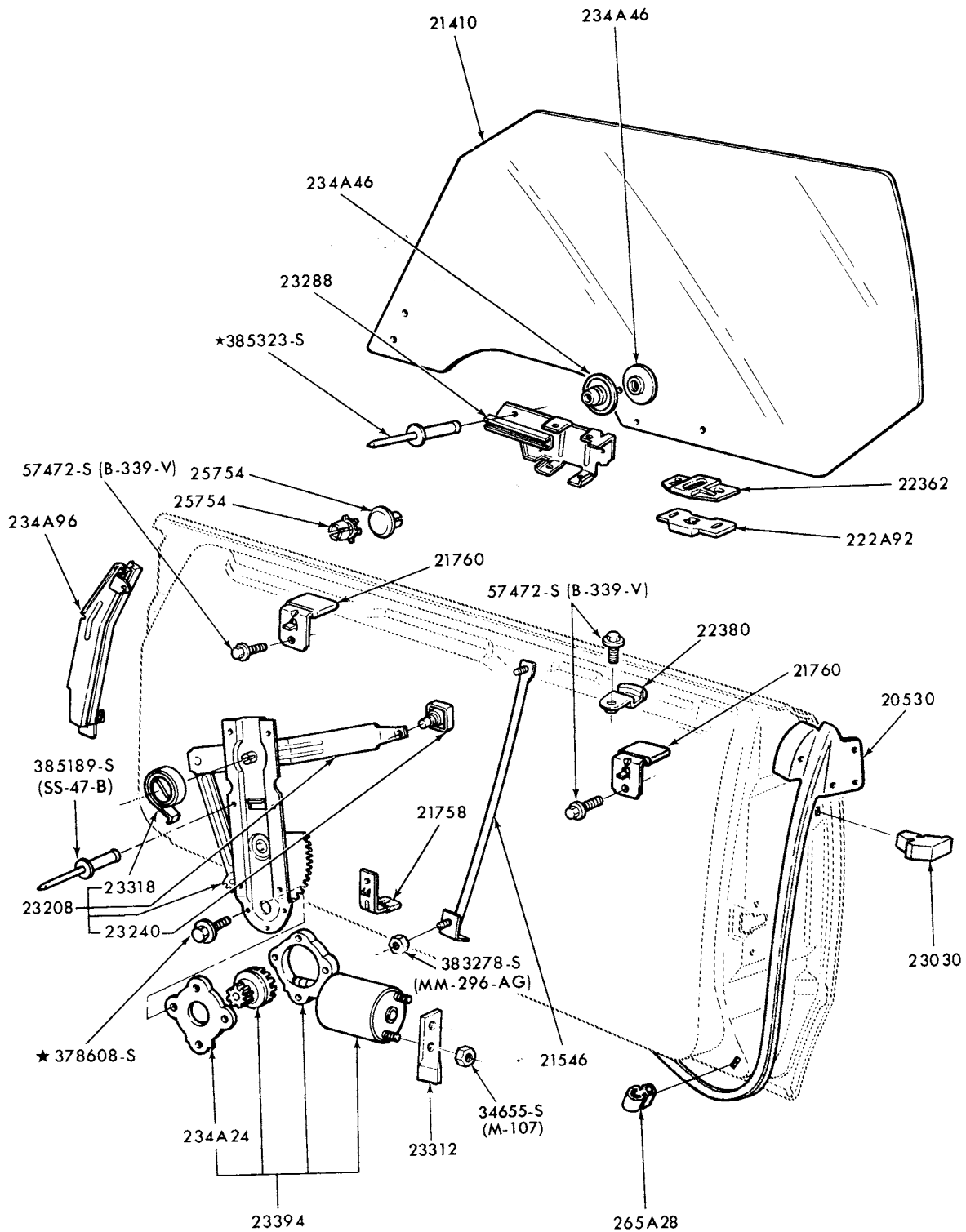

P-11771

**FRONT DOOR WINDOW MECHANISM  
1975/ LINCOLN-BODY TYPE 60--w/o MINI VENT**

**1973/79  
LINCOLN-MERCURY CARS**

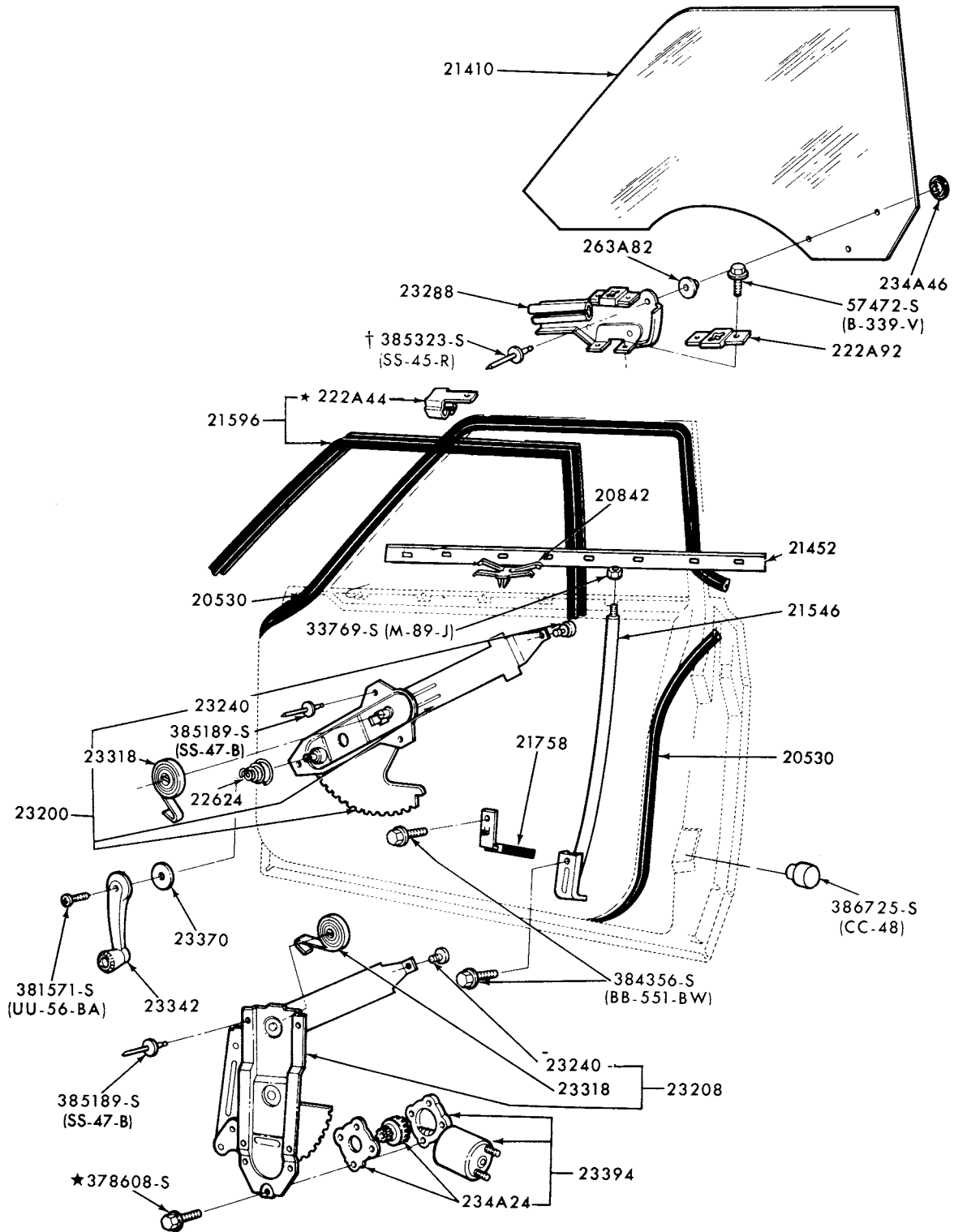

† TO SERVICE RIVET-ON TYPE USE 384356 (BB-551-BW) BOLT AND 33769-S (M-89-J) NUT

P-11751

FRONT DOOR WINDOW MECHANISM  
1975/ MONARCH-BODY TYPE 54  
1977/ VERSAILLES

**1973/79  
LINCOLN-MERCURY CARS**

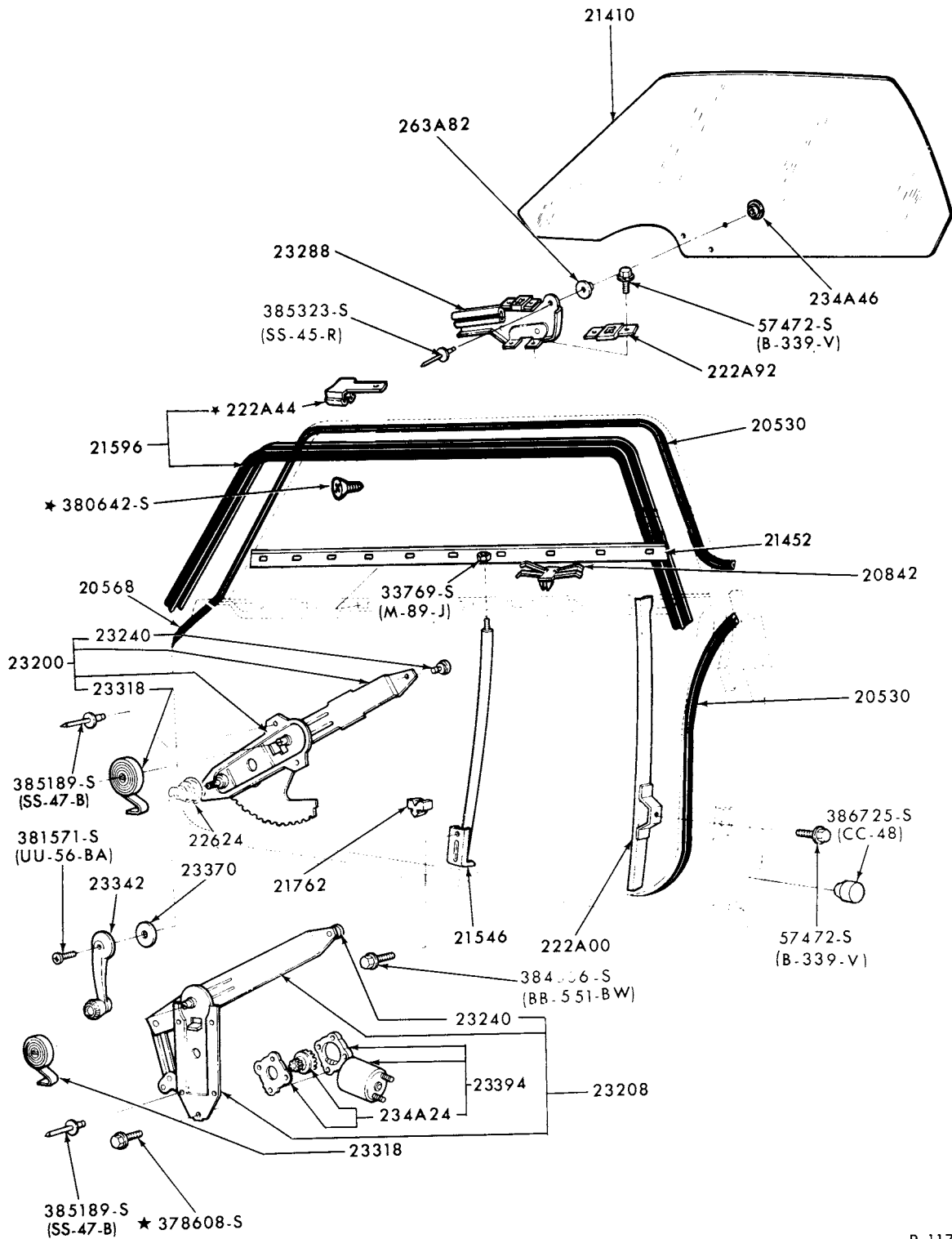

P-11750

**FRONT DOOR WINDOW MECHANISM  
1975/ MONARCH-BODY TYPE 66**



**1973/79  
LINCOLN-MERCURY CARS**

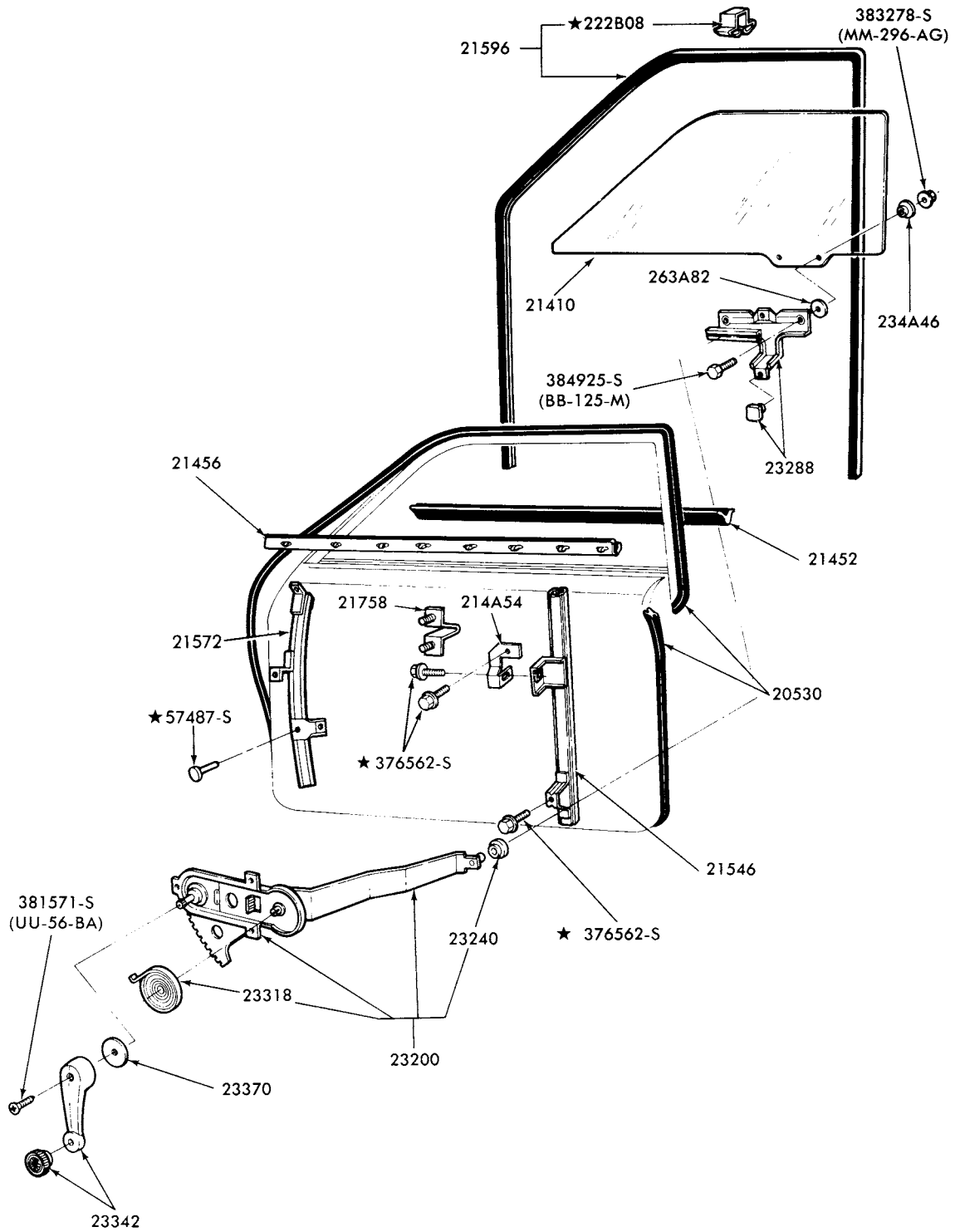

P-13092

FRONT DOOR WINDOW MECHANISM  
1977/ BOBCAT

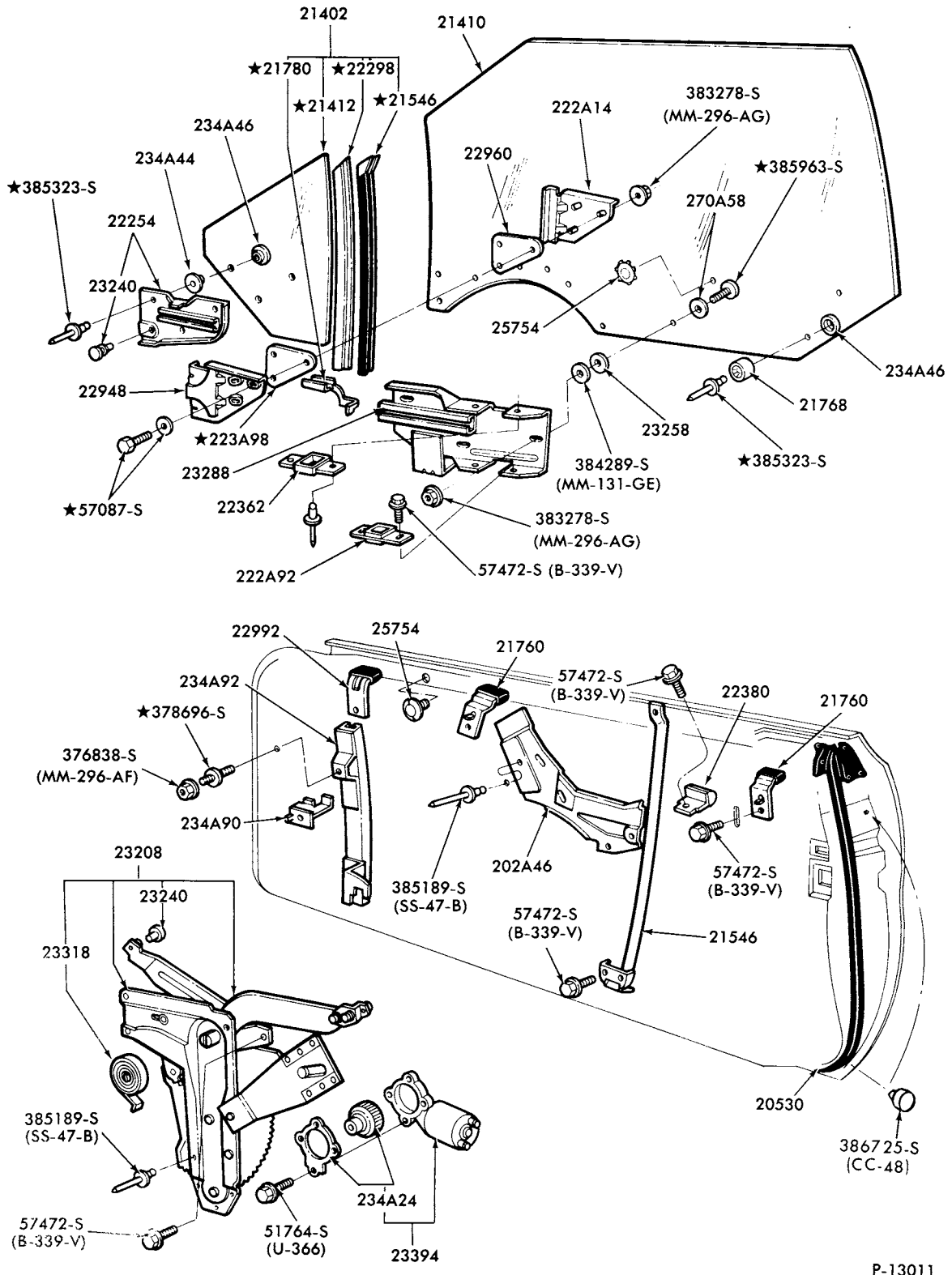

FRONT DOOR WINDOW MECHANISM  
1977/ MARK V

**1973/79  
LINCOLN-MERCURY CARS**

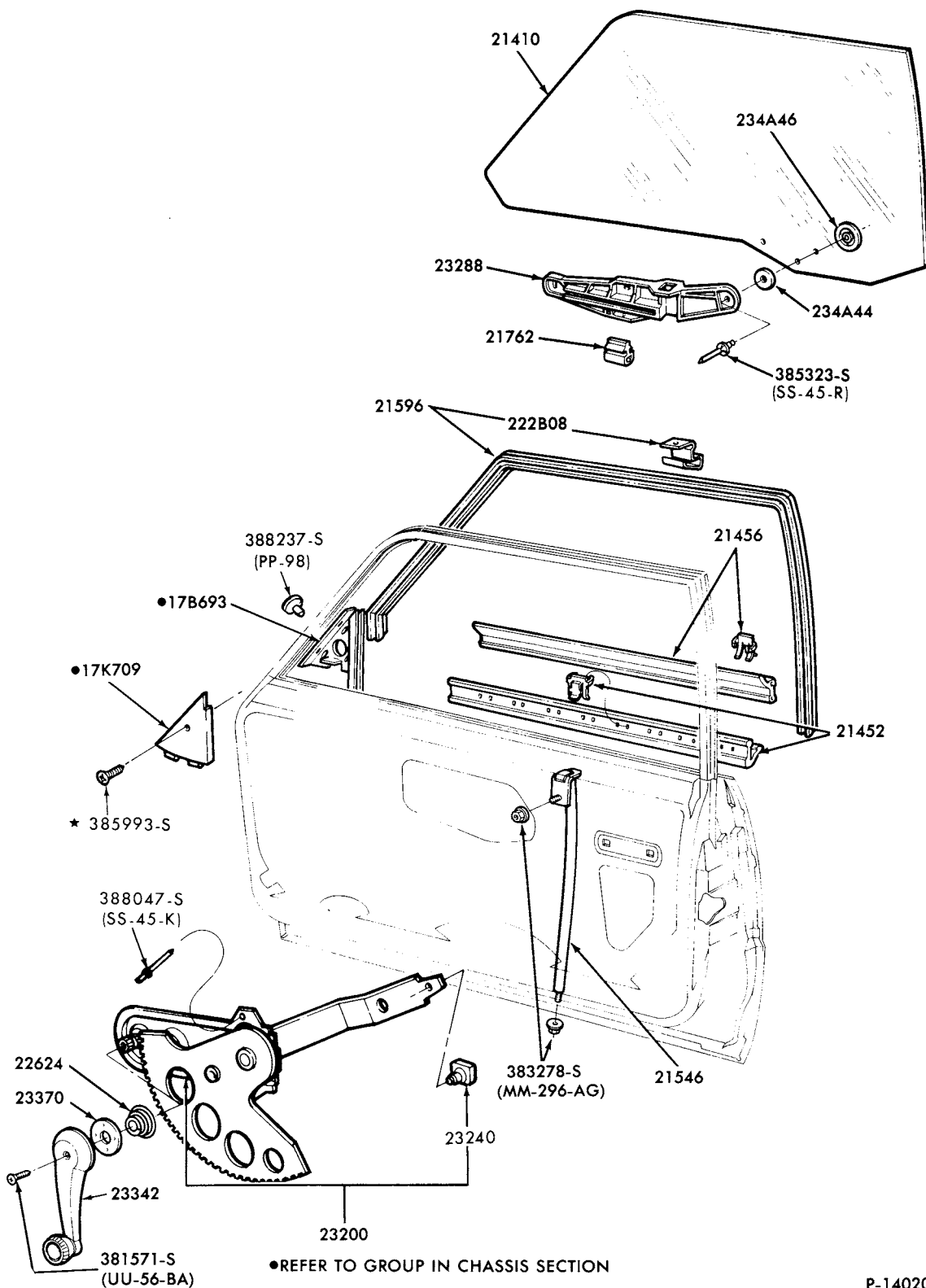

FRONT DOOR WINDOW MECHANISM-w/o VENT WINDOW  
1978/ ZEPHYR

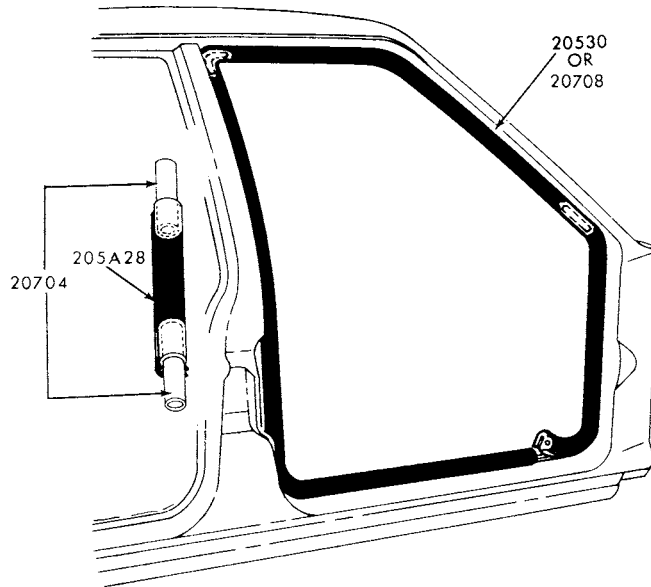

P-14416

WEATHERSTRIP FRONT DOOR OPENING  
1978/ ZEPHYR, 1979 MERCURY and CAPRI

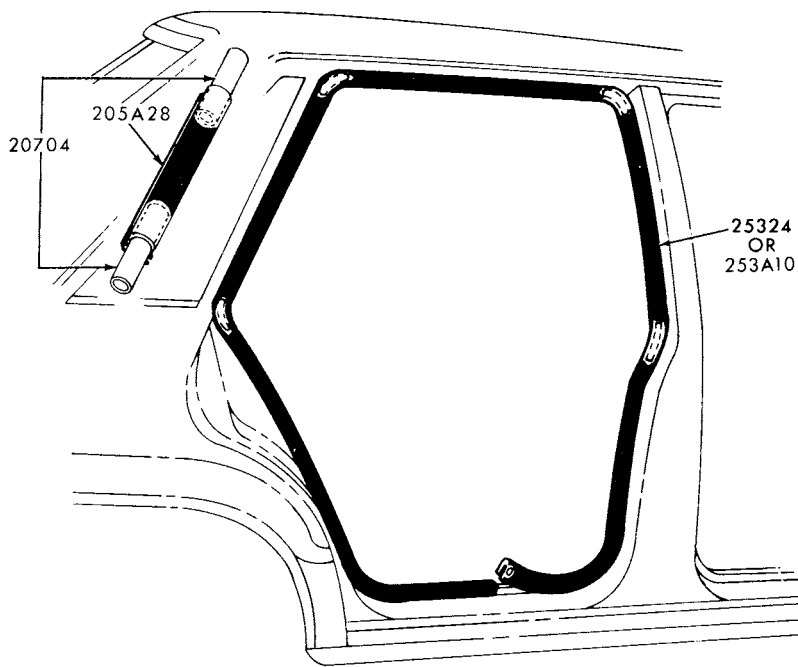

P-14417

WEATHERSTRIP REAR DOOR OPENING  
1978/ ZEPHYR and 1979 MERCURY

1973/79  
LINCOLN-MERCURY CARS

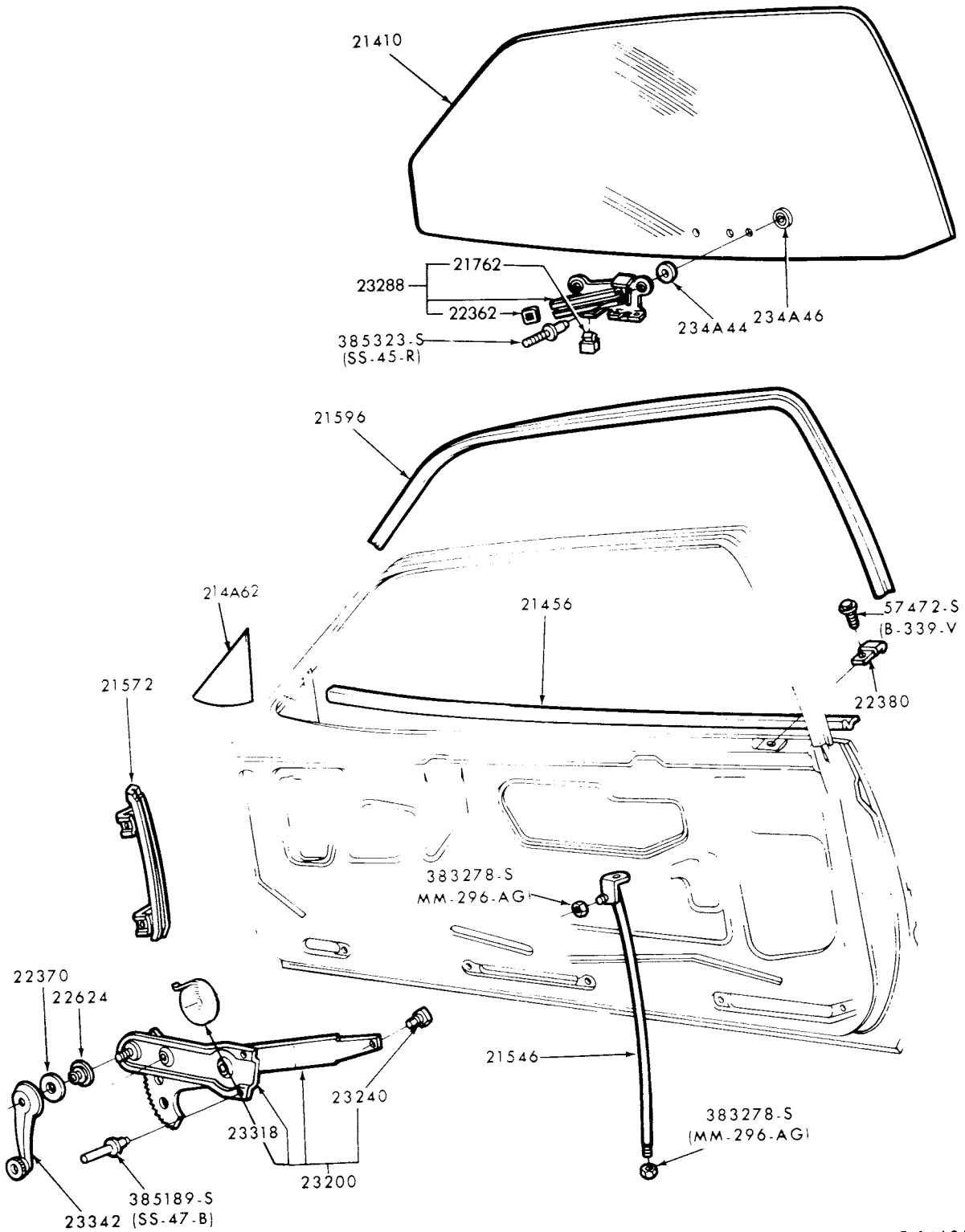

FRONT DOOR WINDOW and RELATED PARTS  
1979 CAPRI

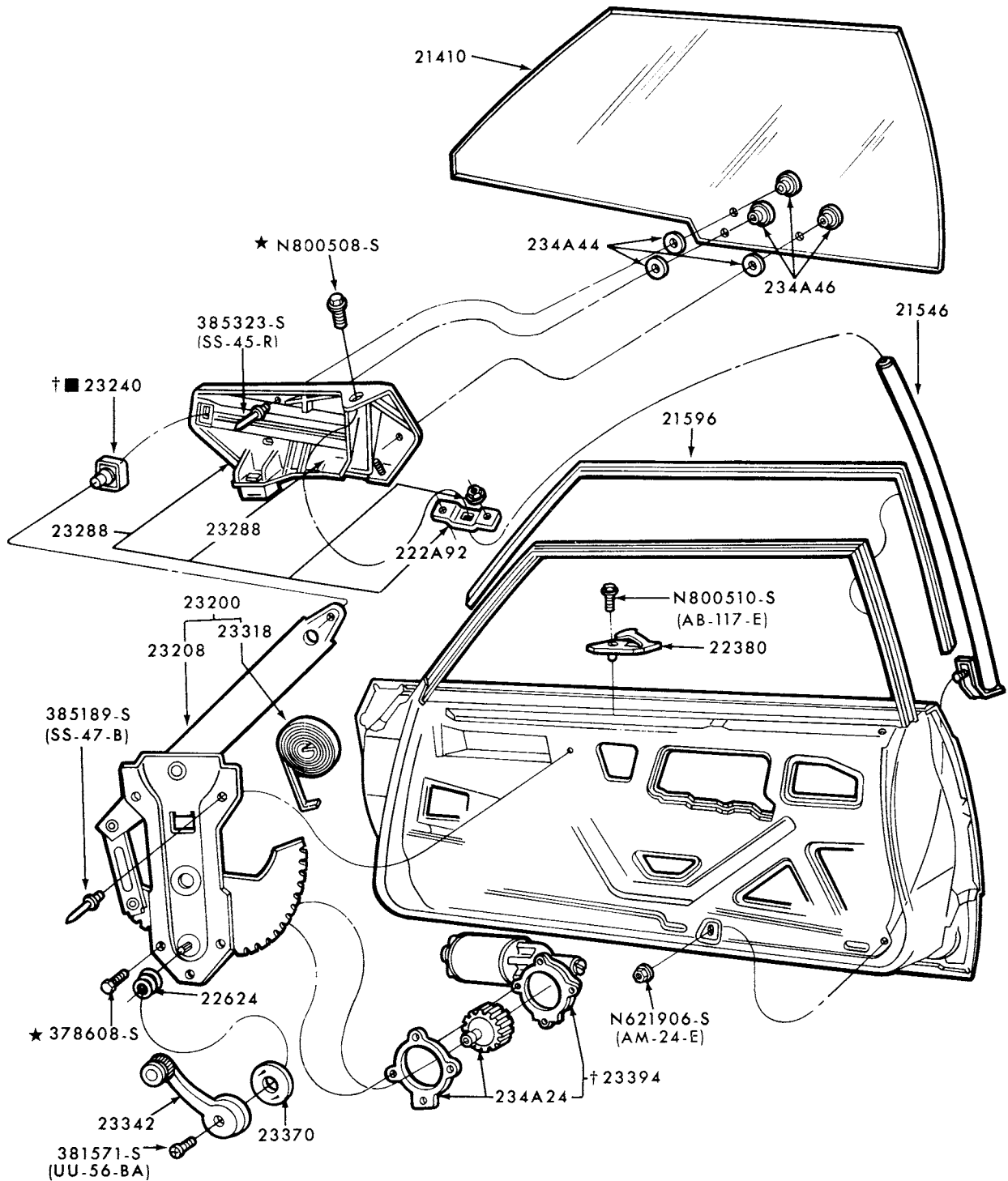

■ ALSO SERVICED IN ASSY. GROUP 23208  
 † ALSO SERVICED IN ASSY. GROUP 23200

P-14740

FRONT DOOR WINDOW and RELATED PARTS  
 1979 MERCURY - BODY TYPE 66

**1973/79  
LINCOLN-MERCURY CARS**

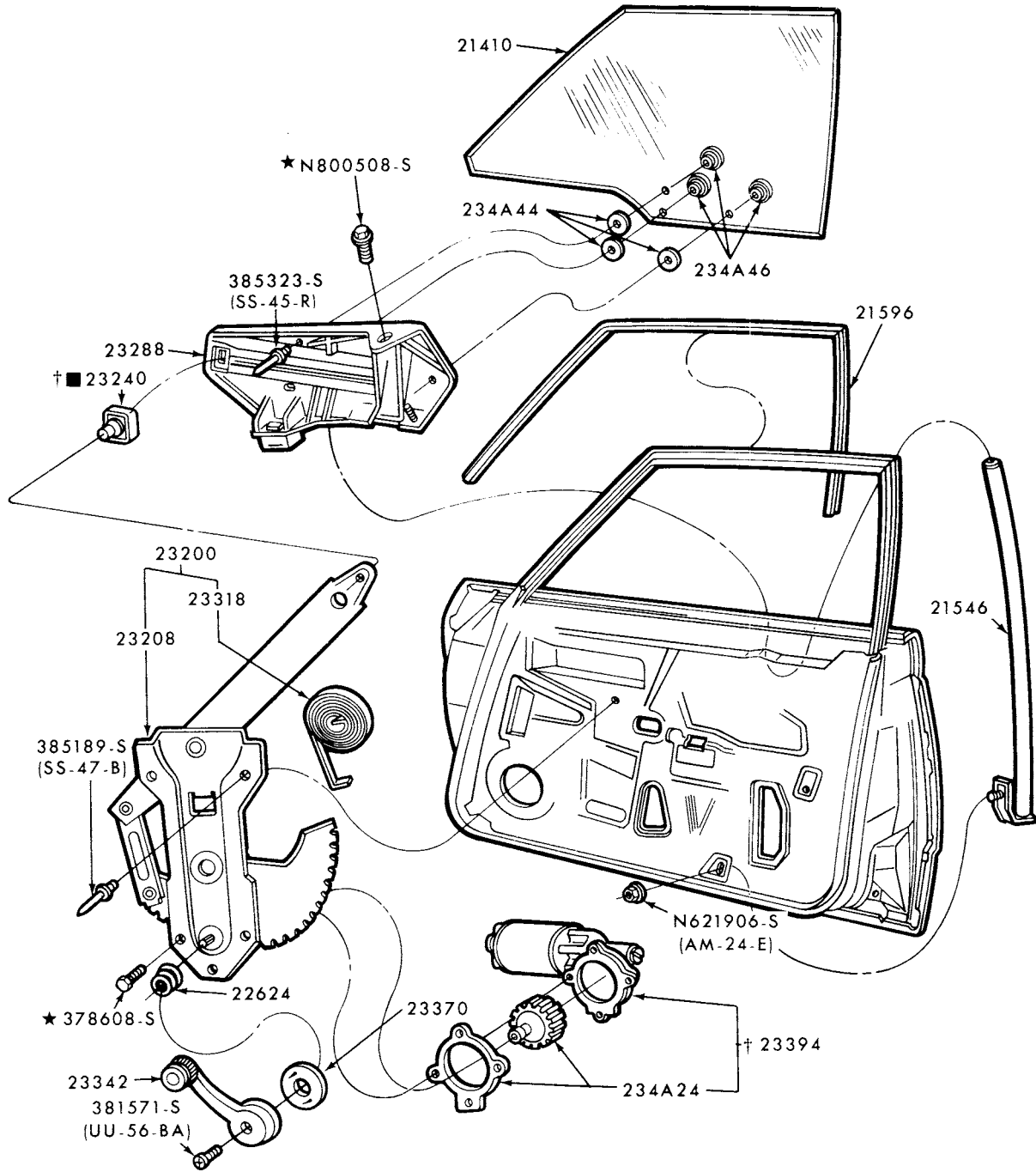

■ ALSO SERVICED IN ASSY. GROUP 23208  
 † ALSO SERVICED IN ASSY. GROUP 23200

P-14741

FRONT DOOR WINDOW and RELATED PARTS - W/O VENT WINDOW  
 1979 MERCURY - BODY TYPE 54 and 74

**1973/79  
LINCOLN-MERCURY CARS**

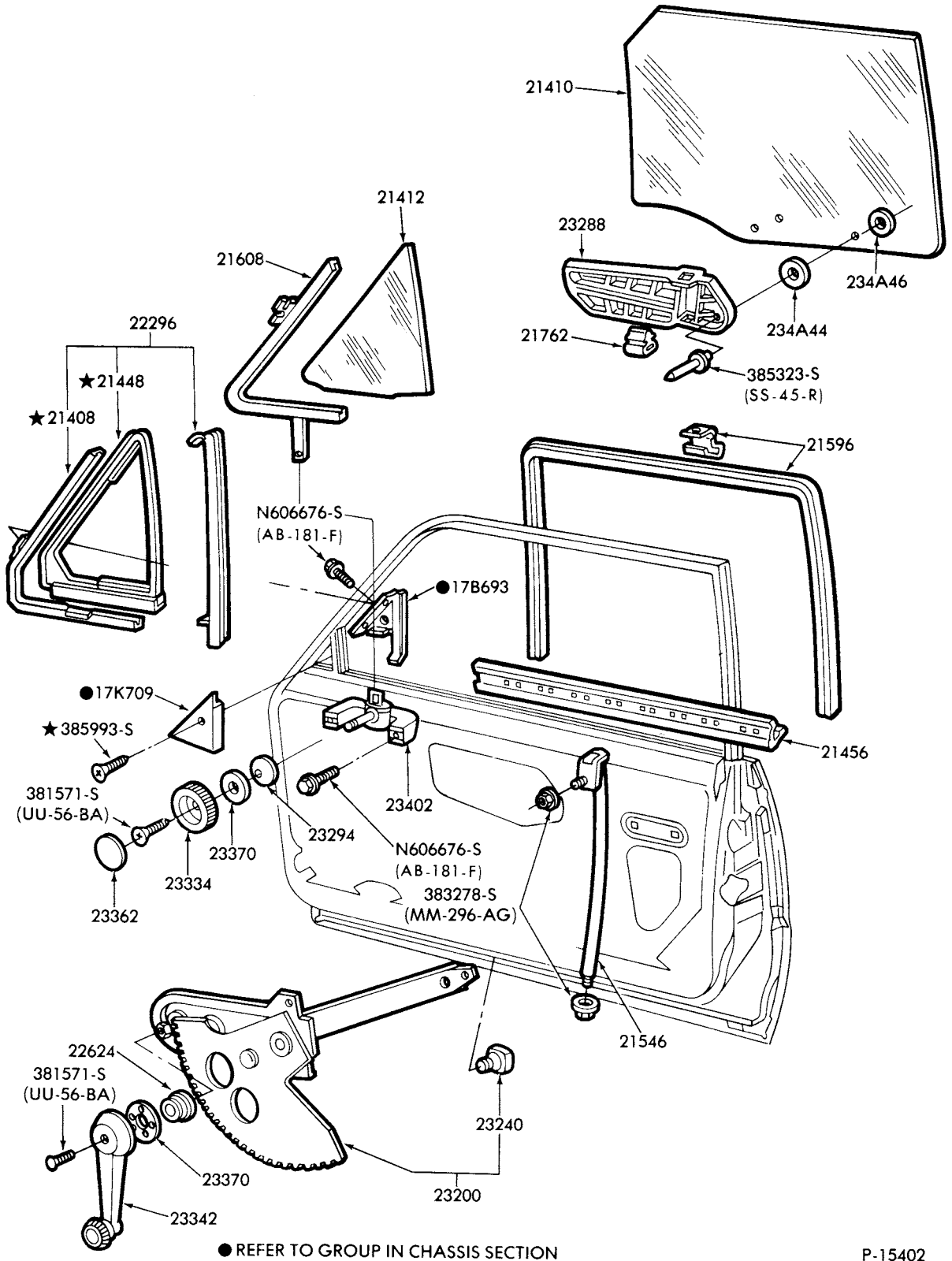

P-15402

**FRONT DOOR WINDOW and RELATED PARTS - W/VENT WINDOW  
1979/ MERCURY - BODY TYPE 54 and 74**



# 1973/79 LINCOLN-MERCURY CARS

BODY ILLUSTRATION  
SECTION 230.1

1

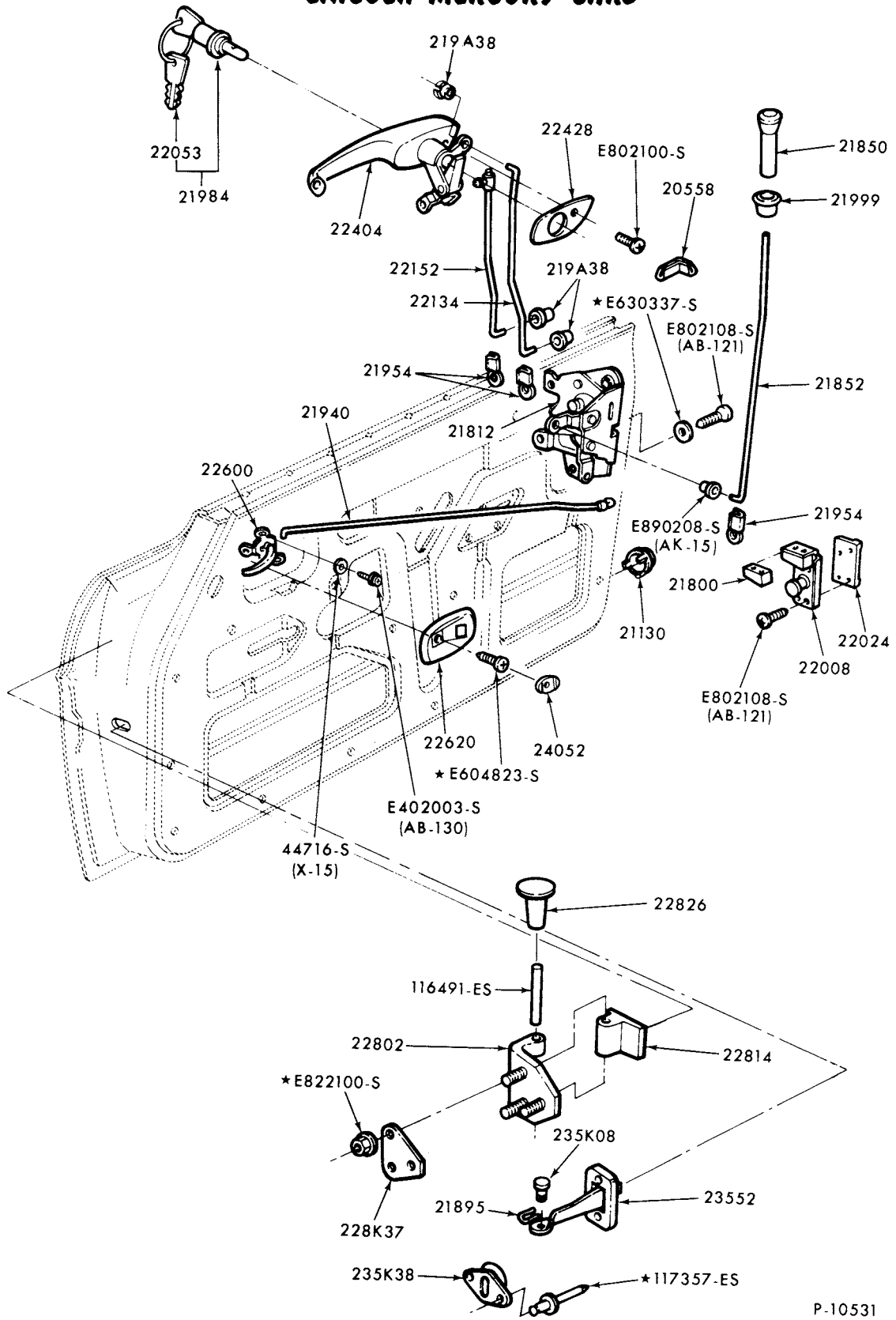

FRONT DOOR HANDLES, LATCH and RELATED PARTS  
1973/74 CAPRI

P-10531

1973/79  
LINCOLN-MERCURY CARS

P-10075

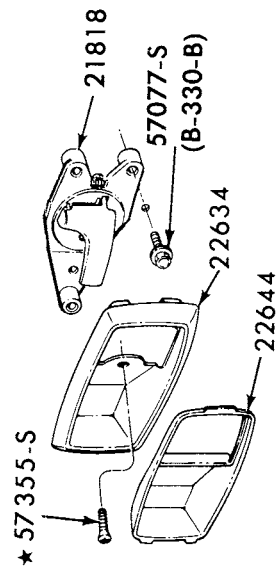
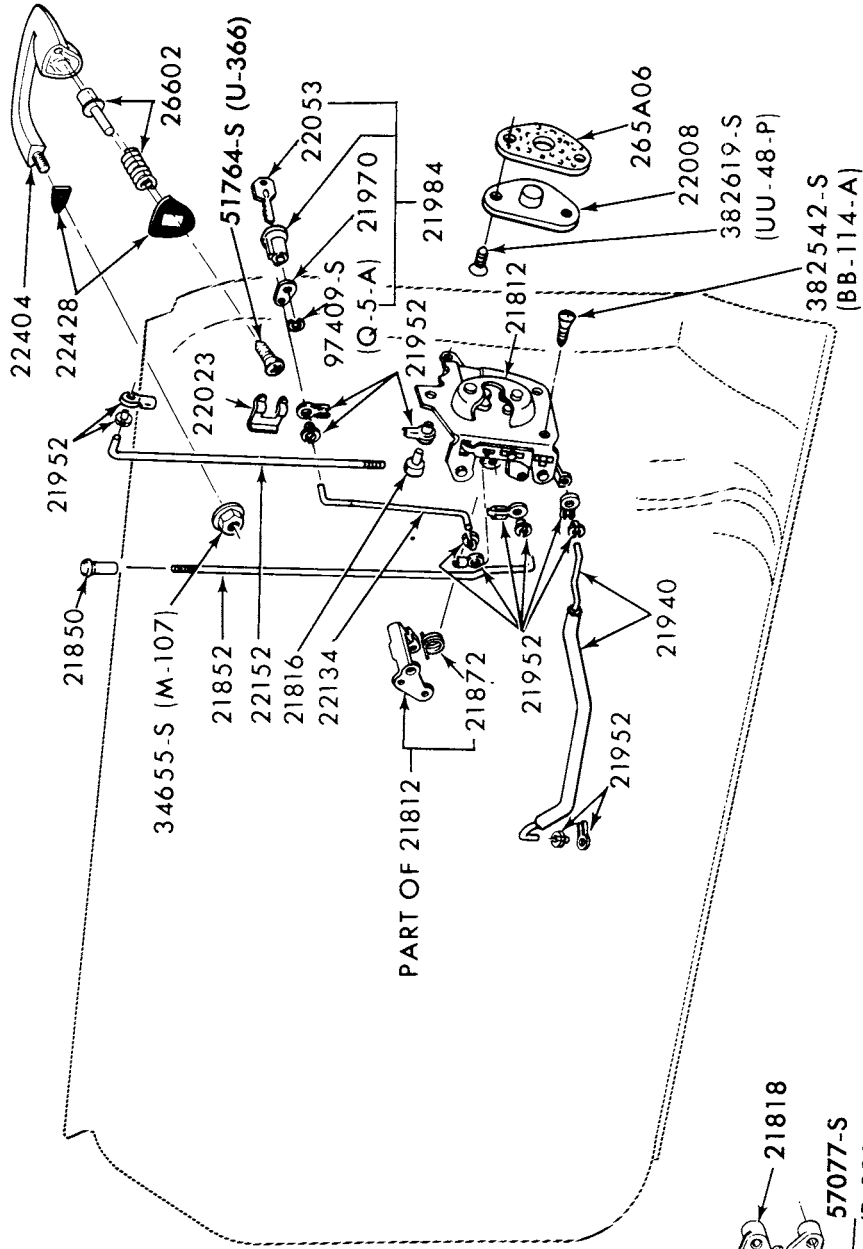

FRONT DOOR HANDLES, LATCH and RELATED PARTS

1973/77 COMET



1973/79  
LINCOLN-MERCURY CARS

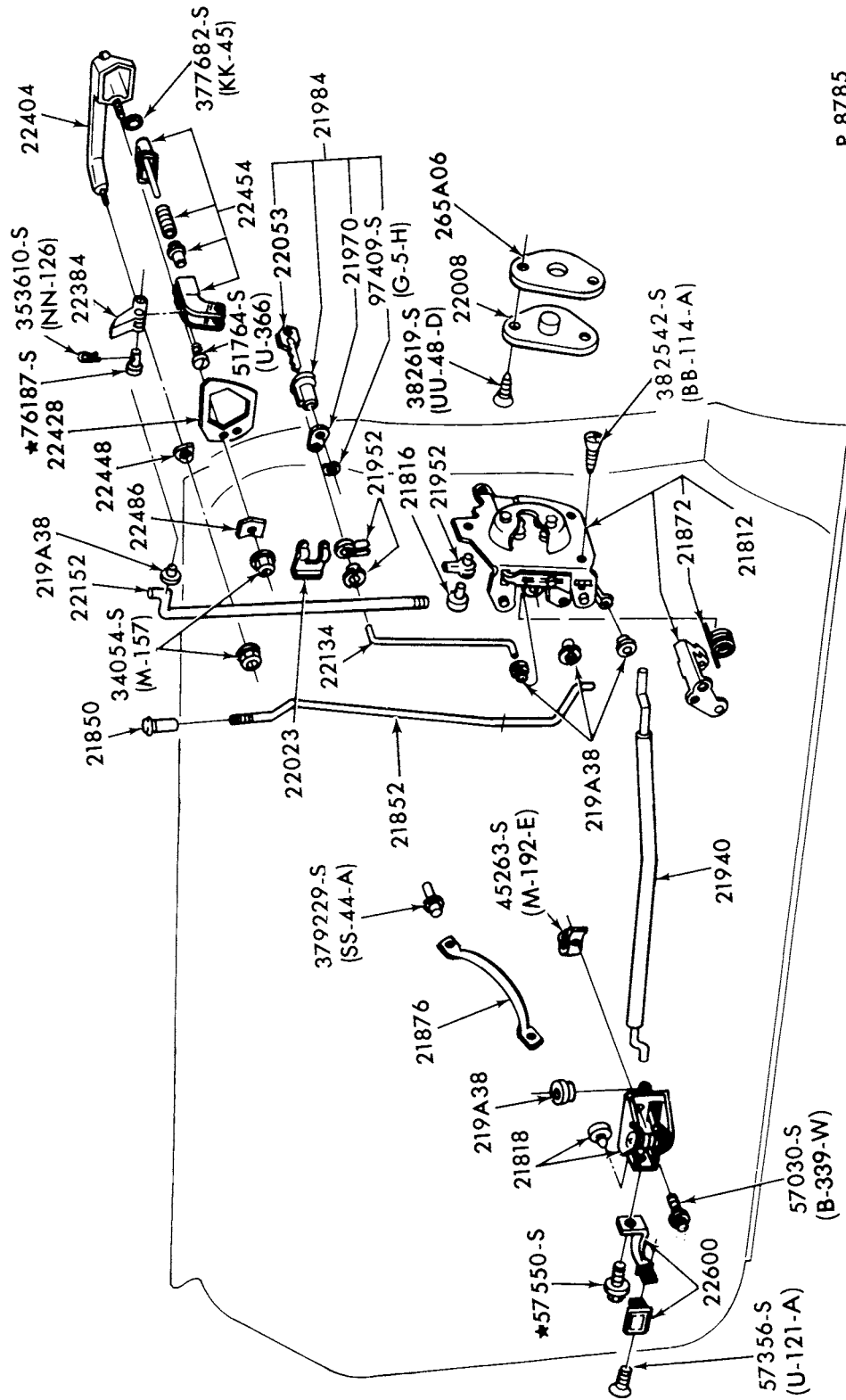

P-8785

FRONT DOOR HANDLES, LATCH and RELATED PARTS  
1973/74 LINCOLN-BODY TYPE 53

**1973/79  
LINCOLN-MERCURY CARS**

**BODY ILLUSTRATION  
SECTION 230.1**

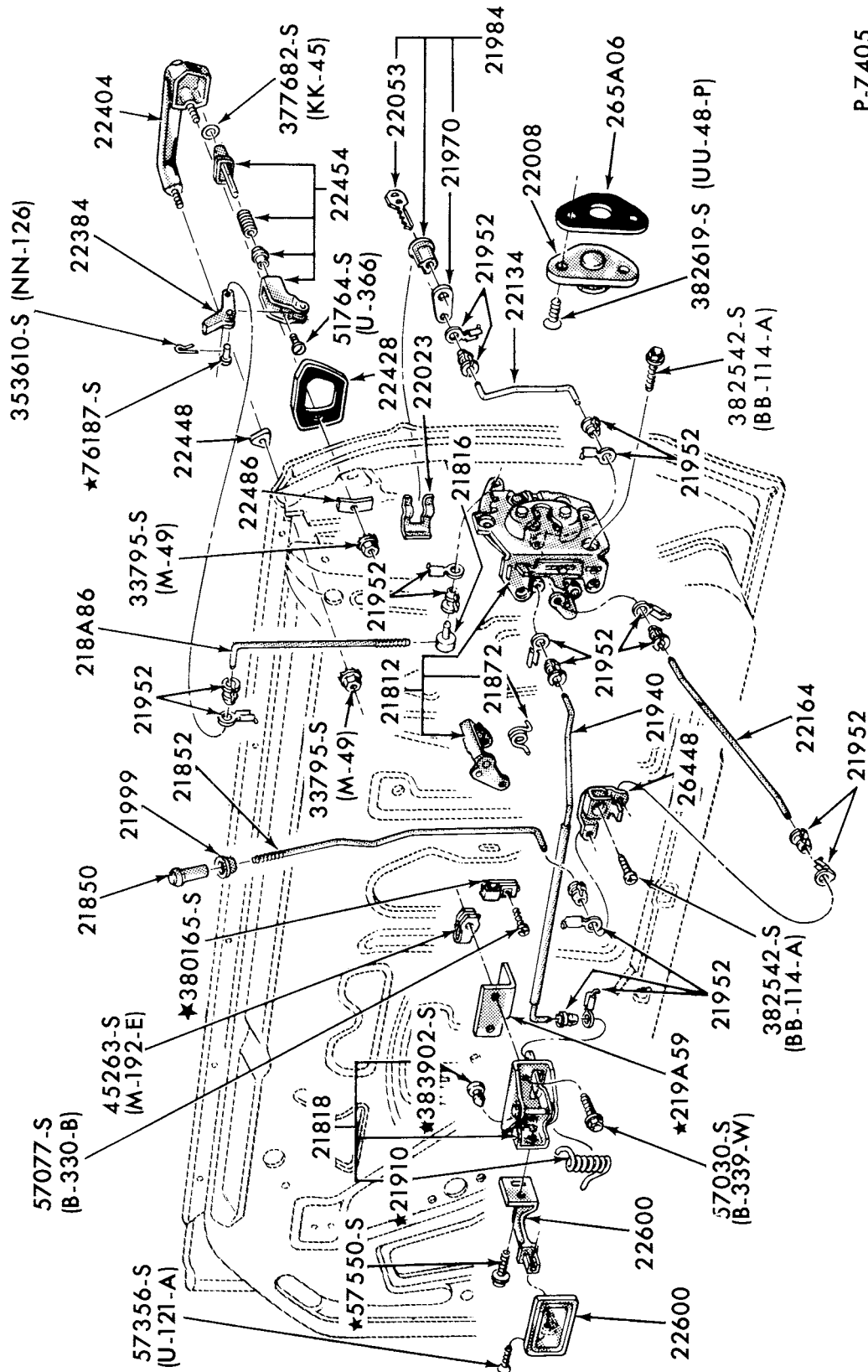

P-7405

**FRONT DOOR HANDLES, LATCH and RELATED PARTS  
1973/74 LINCOLN-BODY TYPE 65**

1973/79  
LINCOLN-MERCURY CARS

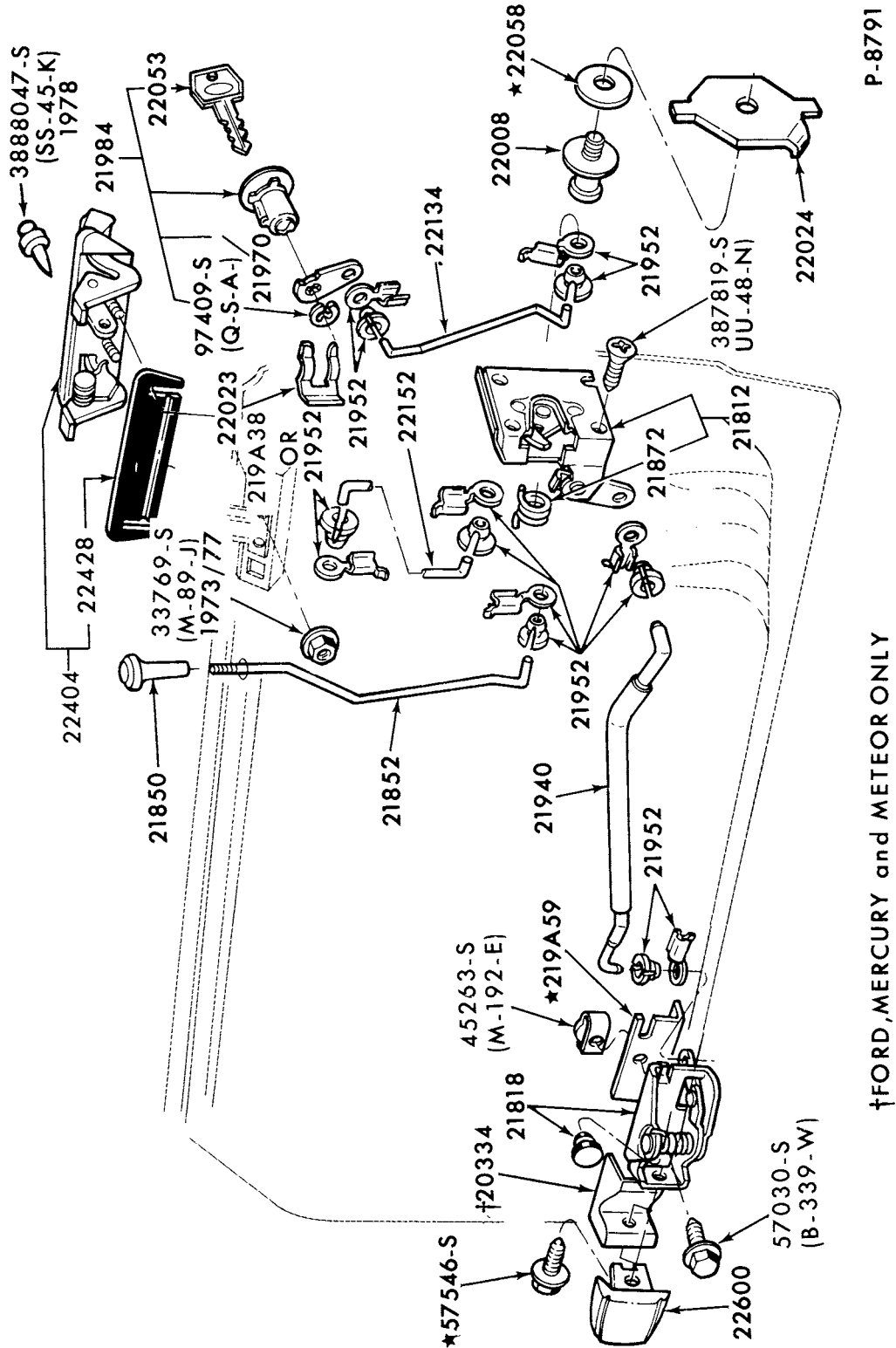

P-8791

†FORD, MERCURY and METEOR ONLY

FRONT DOOR HANDLES, LATCH and RELATED PARTS

1973	MERCURY	and METEOR-BODY TYPES 53,57,71	and MONTEGO-BODY TYPES 53 and 71
1977	COUGAR-BODY TYPE 71	and 1977/	COUGAR-BODY TYPE 53

**1973/79  
LINCOLN-MERCURY CARS**

**BODY ILLUSTRATION  
SECTION 230.1**

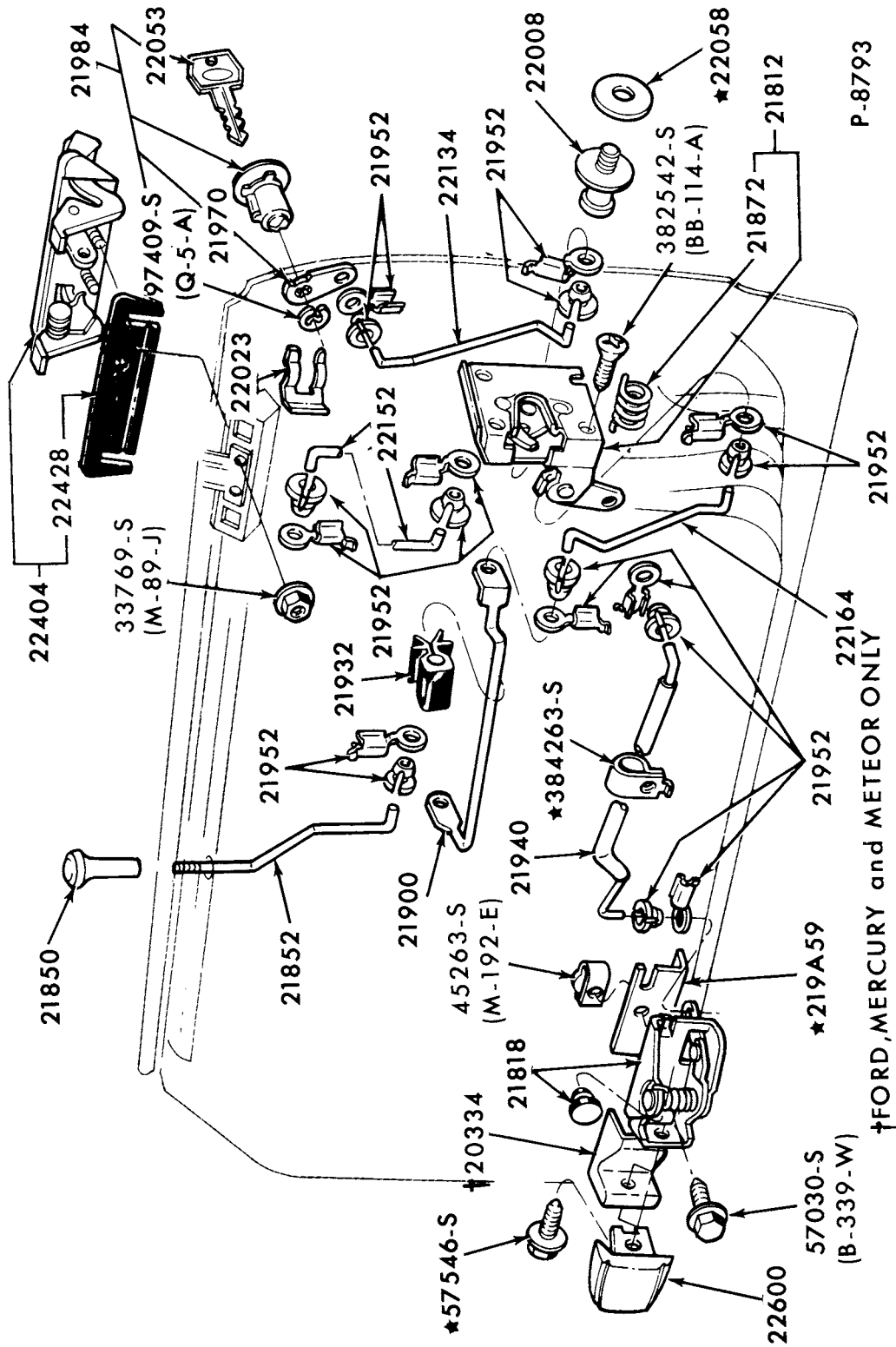

P-8793  
†FORD, MERCURY and METEOR ONLY

FRONT DOOR HANDLES, LATCH and RELATED PARTS  
 1973 MERCURY and METEOR-BODY TYPE 65 and MONTEGO-BODY TYPES 63 and 65  
 1974/76 COUGAR and MONTEGO

**1973/79  
LINCOLN-MERCURY CARS**

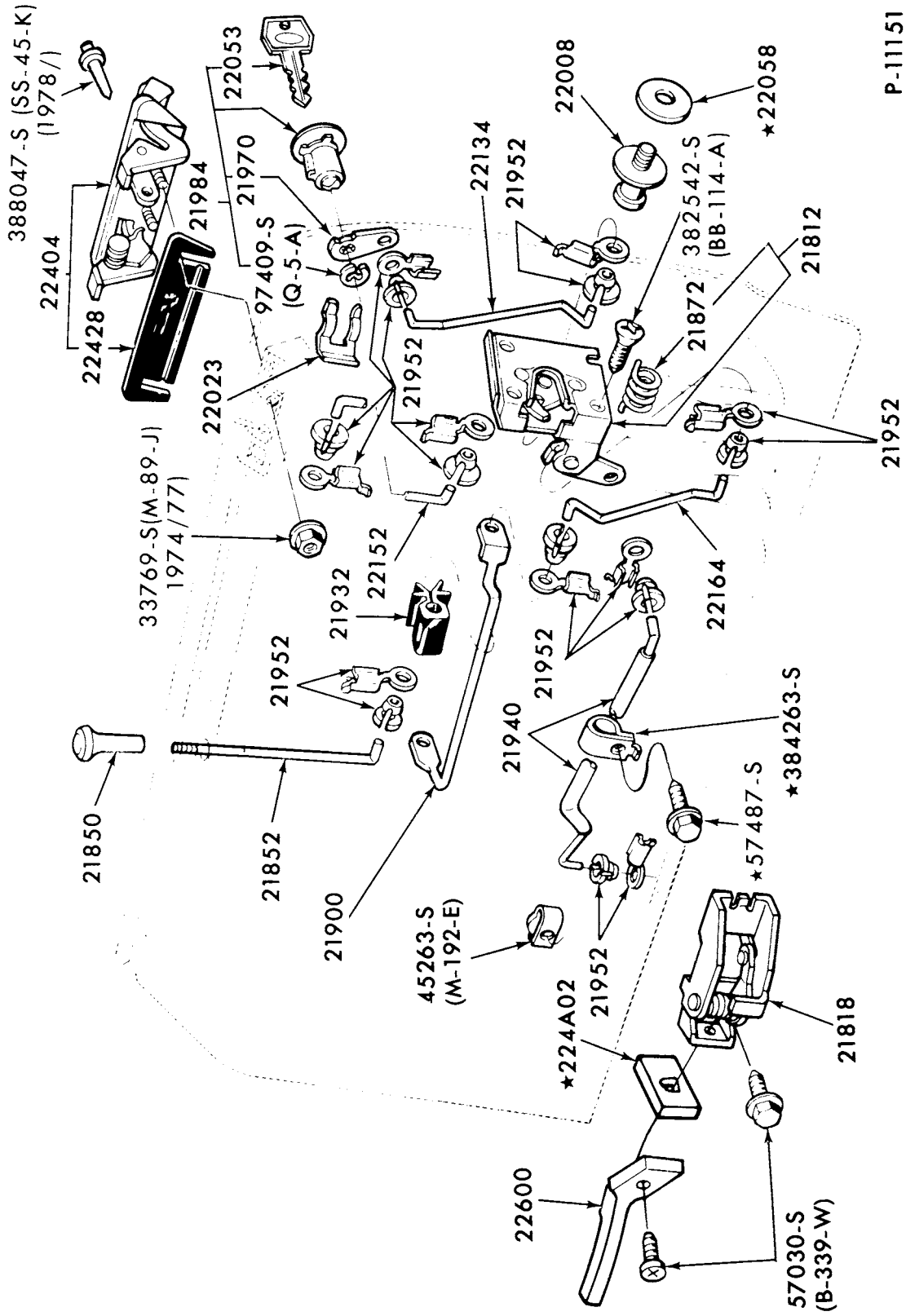

P-11151

FRONT DOOR HANDLES, LATCH and RELATED PARTS  
1974/78 MERCURY-BODY TYPE 65 and 1974/76 METEOR-BODY TYPE 65



1973/79  
**LINCOLN-MERCURY CARS**

BODY ILLUSTRATION  
 SECTION 230.1

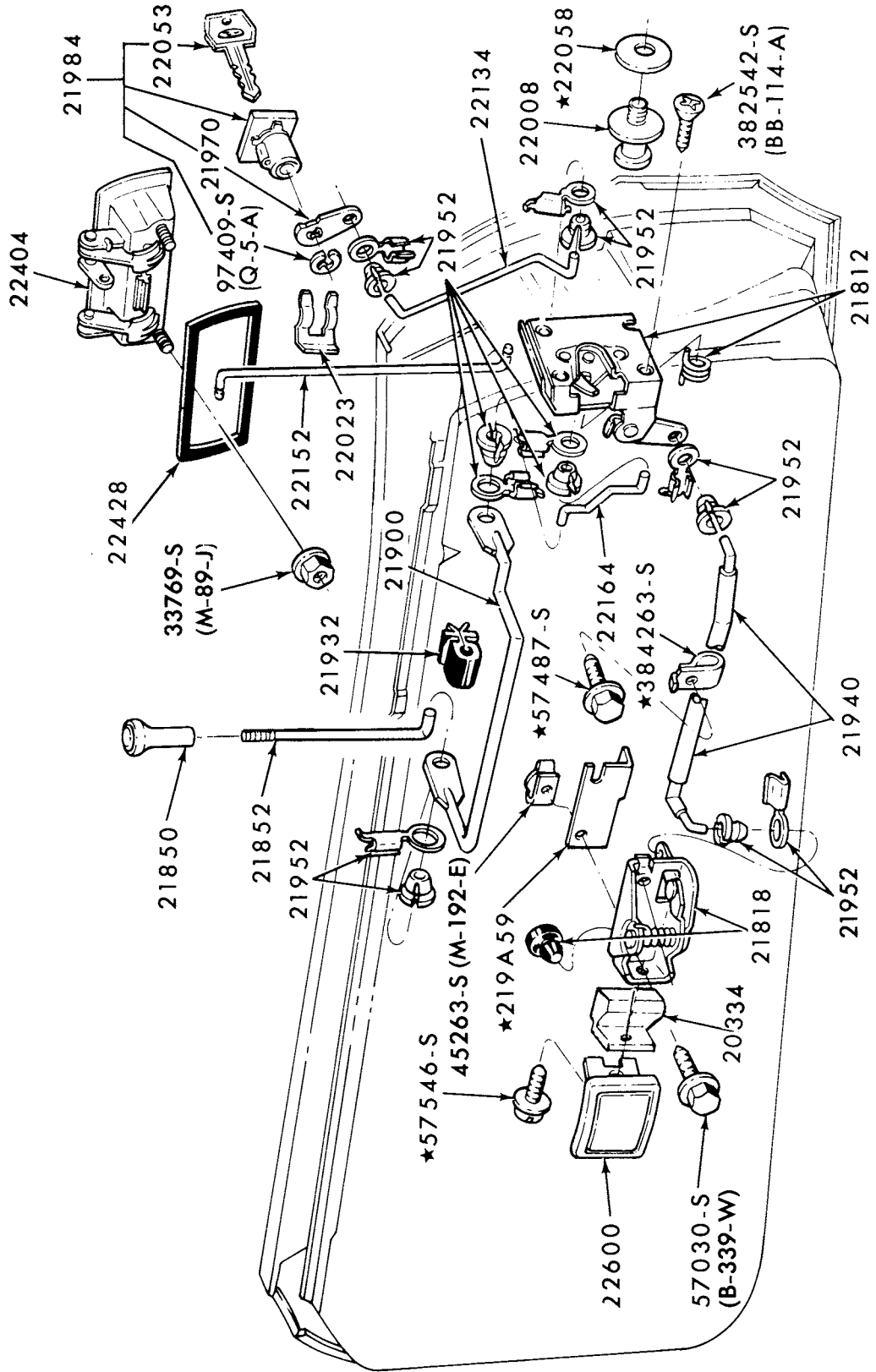

P-8604

FRONT DOOR HANDLES, LATCH and RELATED PARTS  
 1973/76 MARK IV and 1977/ MARK V

1973/79  
LINCOLN-MERCURY CARS

P-7930

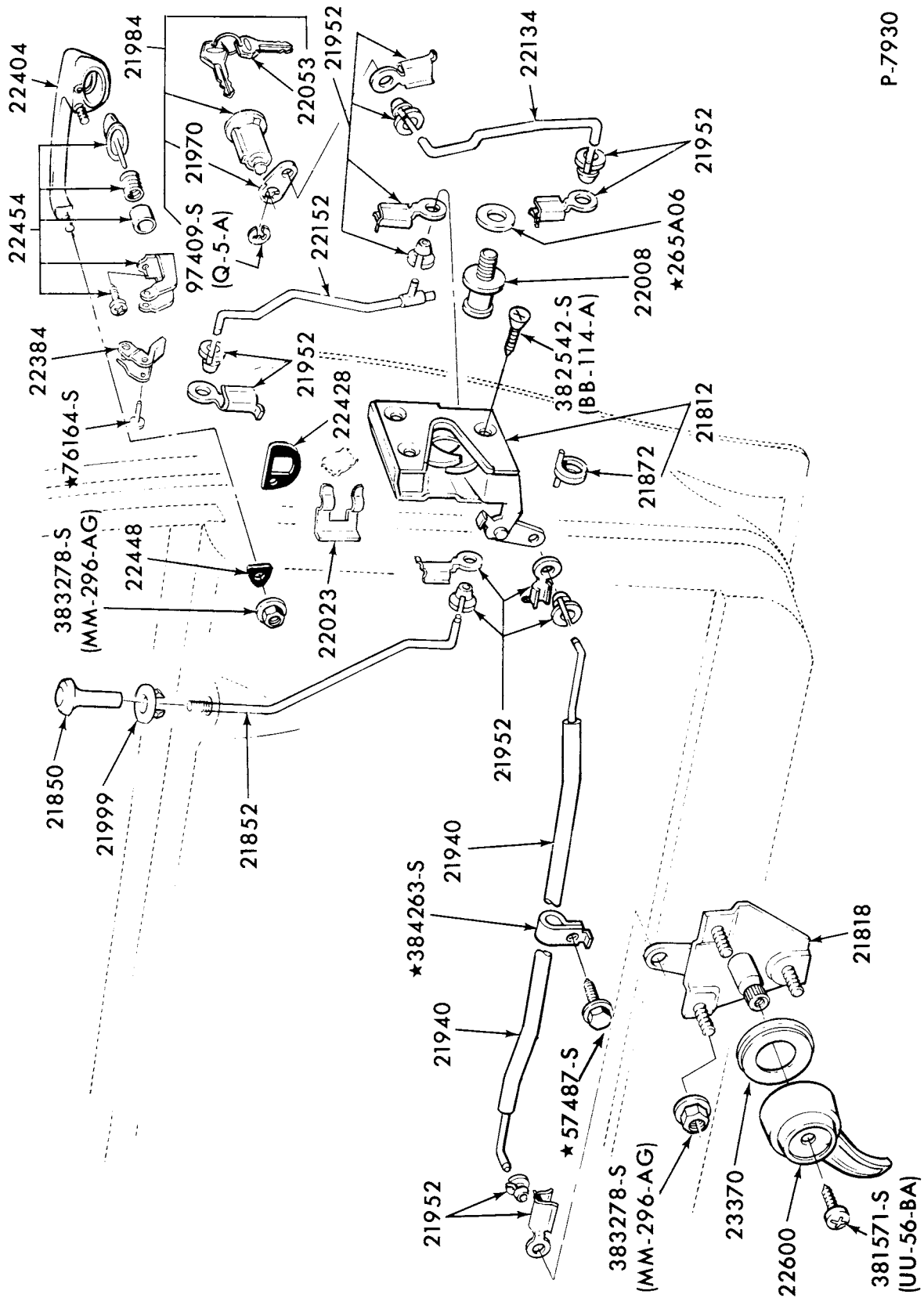

FRONT DOOR HANDLES, LATCH and RELATED PARTS  
1974/ BOBCAT

**1973/79  
LINCOLN-MERCURY CARS**

BODY ILLUSTRATION  
SECTION 230.1

P-11152

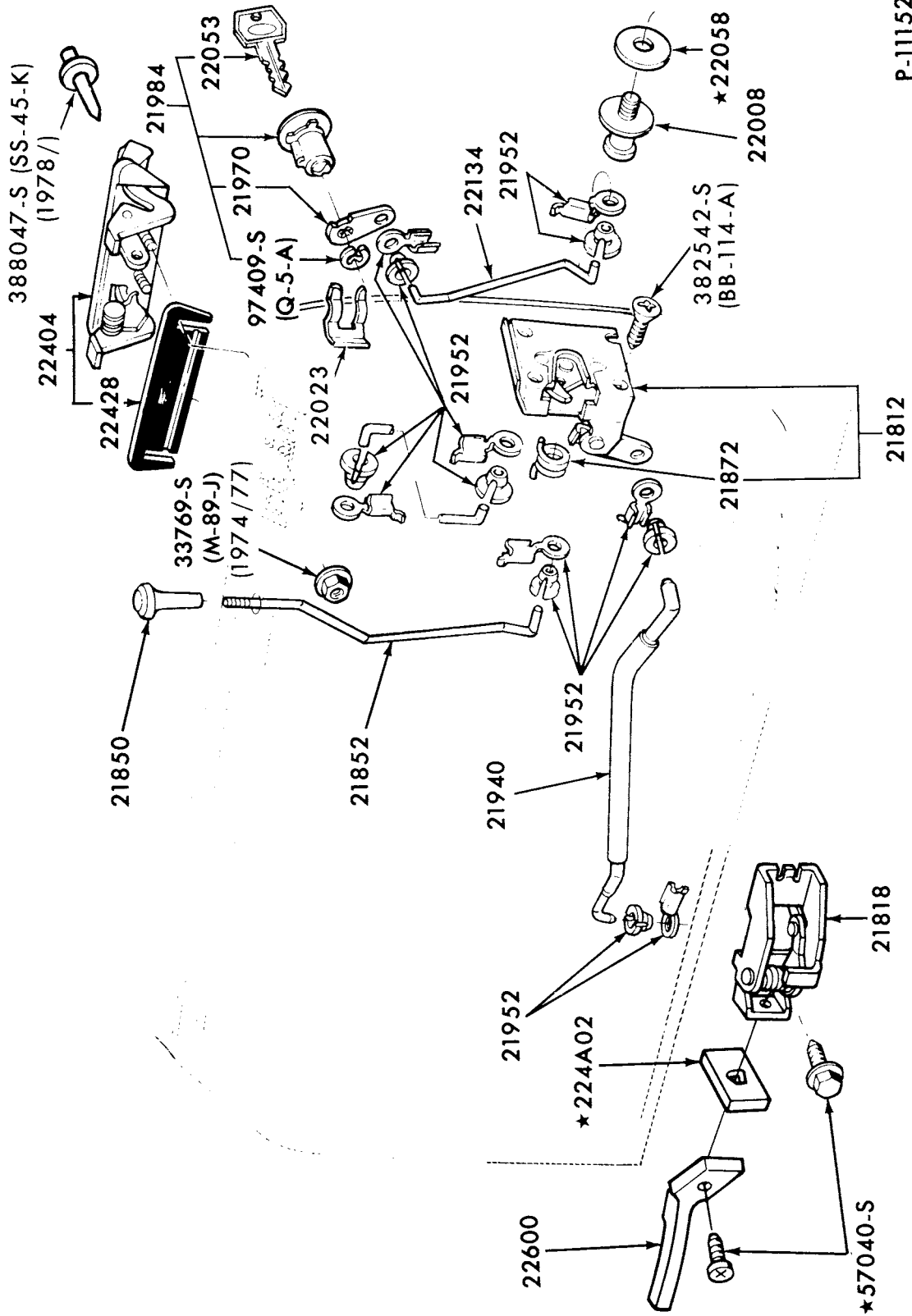

**FRONT DOOR HANDLES, LATCH and RELATED PARTS**

1974 MERCURY and METEOR-BODY TYPES 53,57 and 71

1975/78 MERCURY-BODY TYPES 53,71 and 1975/76 METEOR-BODY TYPES 53 and 71

1973/79  
LINCOLN-MERCURY CARS

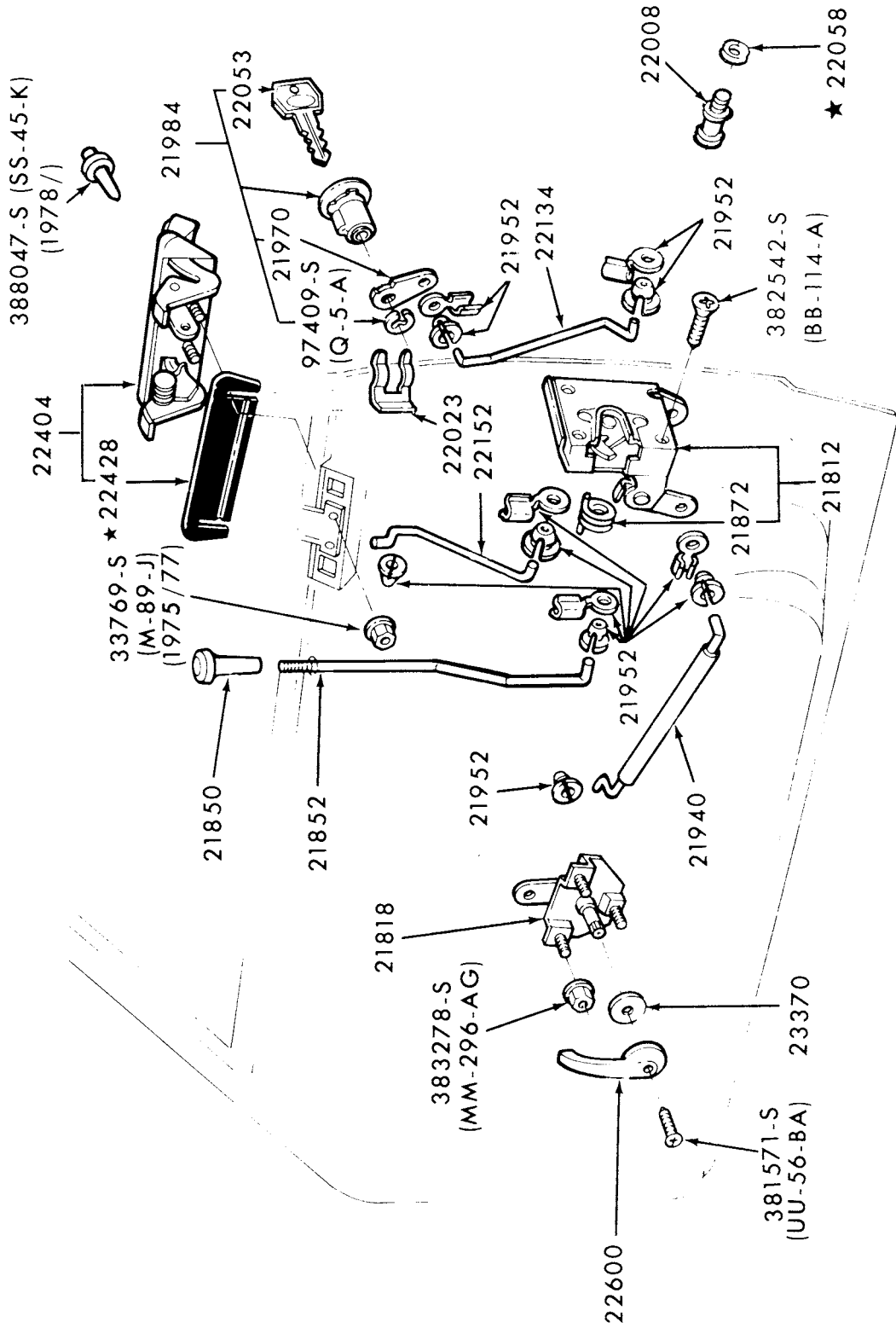

P-12159

FRONT DOOR HANDLES, LATCH and RELATED PARTS  
1975/ MONARCH-BODY TYPE 54

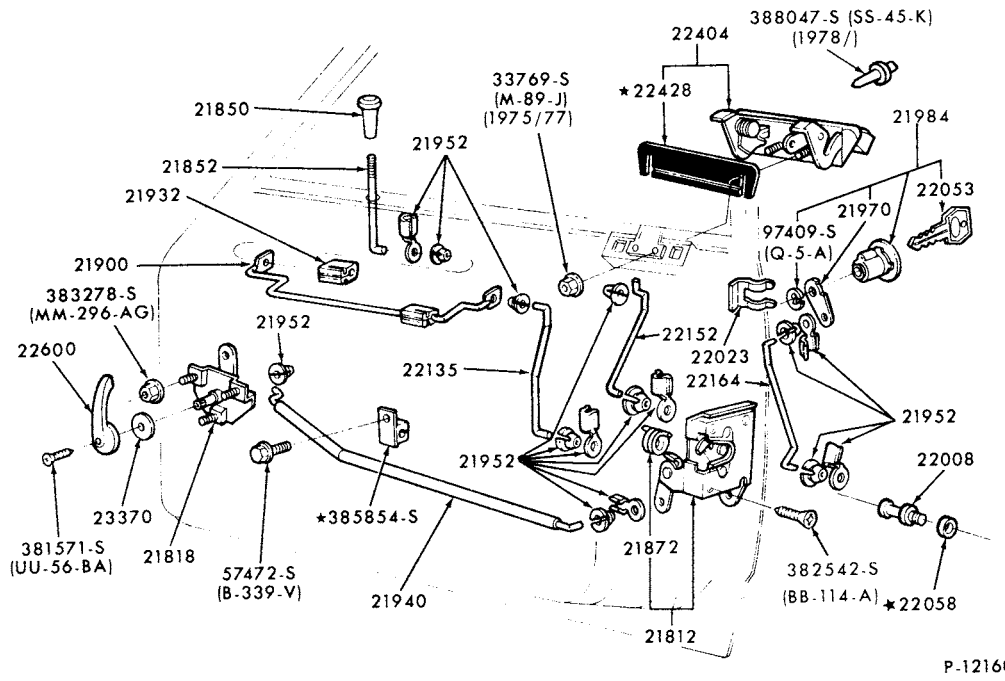

FRONT DOOR HANDLES, LATCH and RELATED PARTS  
1975/ MONARCH-BODY TYPE 66

**1973/79  
LINCOLN-MERCURY CARS**

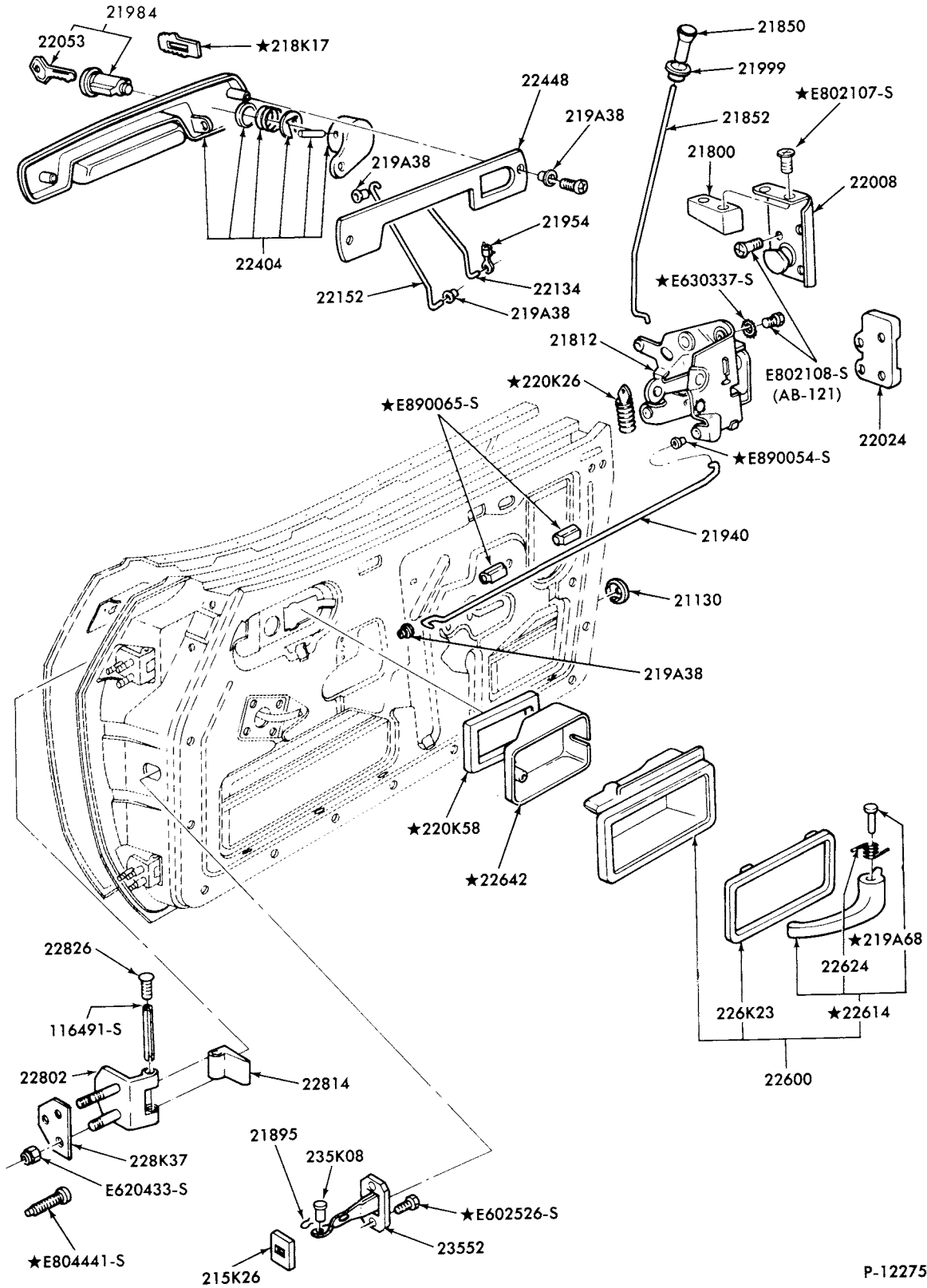

P-12275

FRONT DOOR HANDLES, LATCH and RELATED PARTS  
1976/78 CAPRI

**1973/79  
LINCOLN-MERCURY CARS**

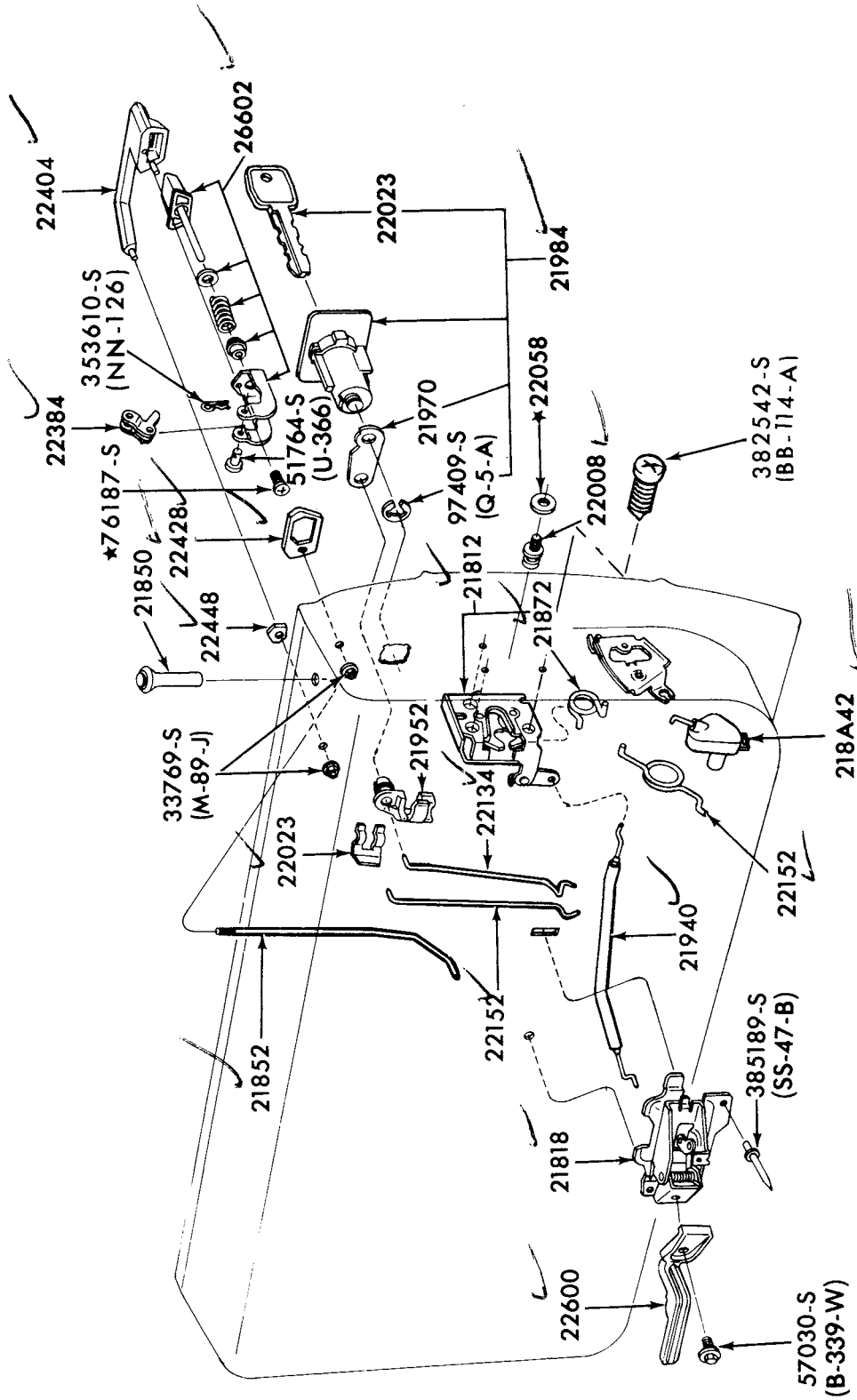

P-12305

FRONT DOOR HANDLES, LATCH and RELATED PARTS  
1975/ LINCOLN-BODY TYPE 53

1973/79  
LINCOLN-MERCURY CARS

P-12306

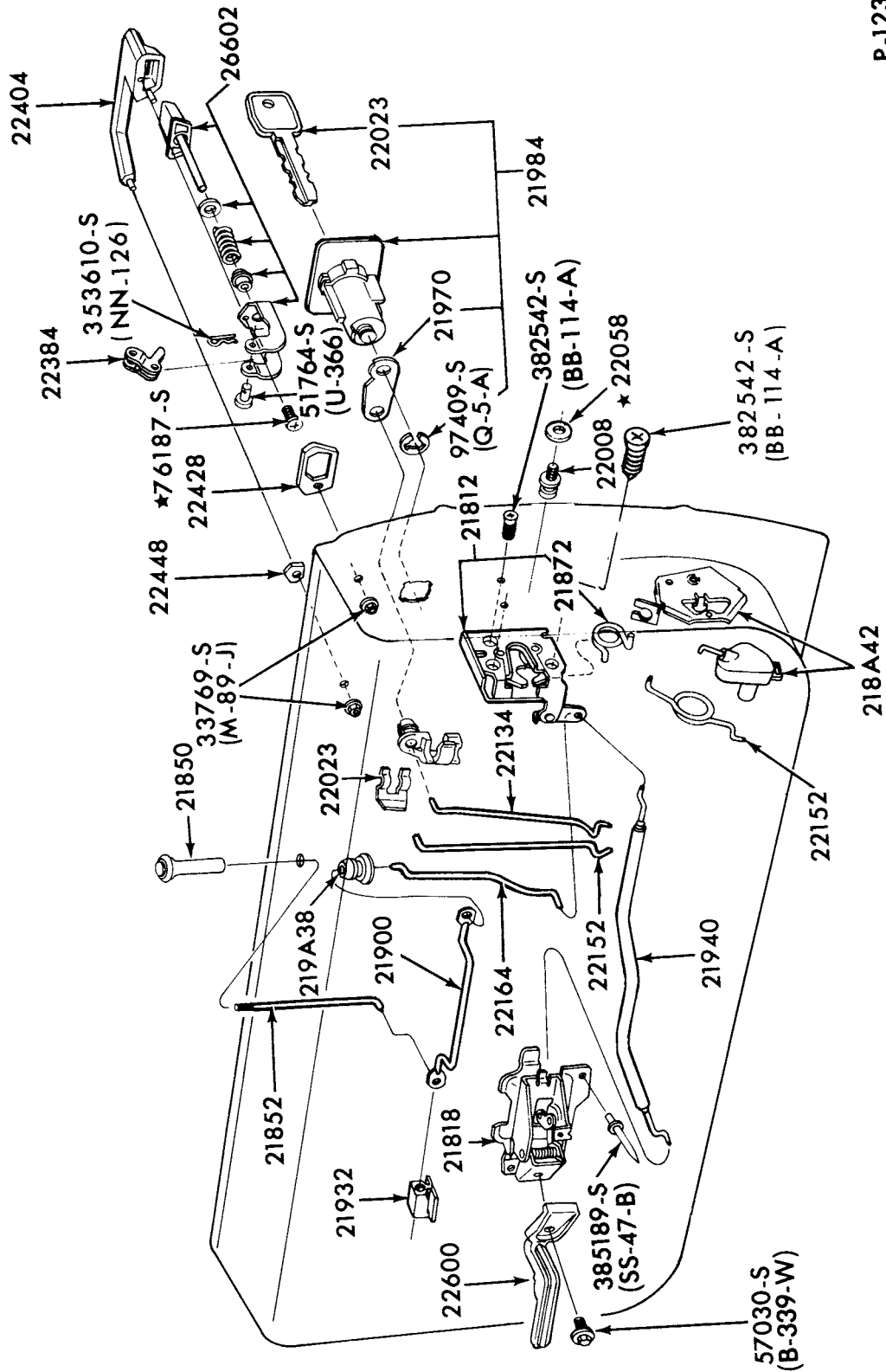

FRONT DOOR HANDLES, LATCH and RELATED PARTS  
1975/ LINCOLN-BODY TYPE 60



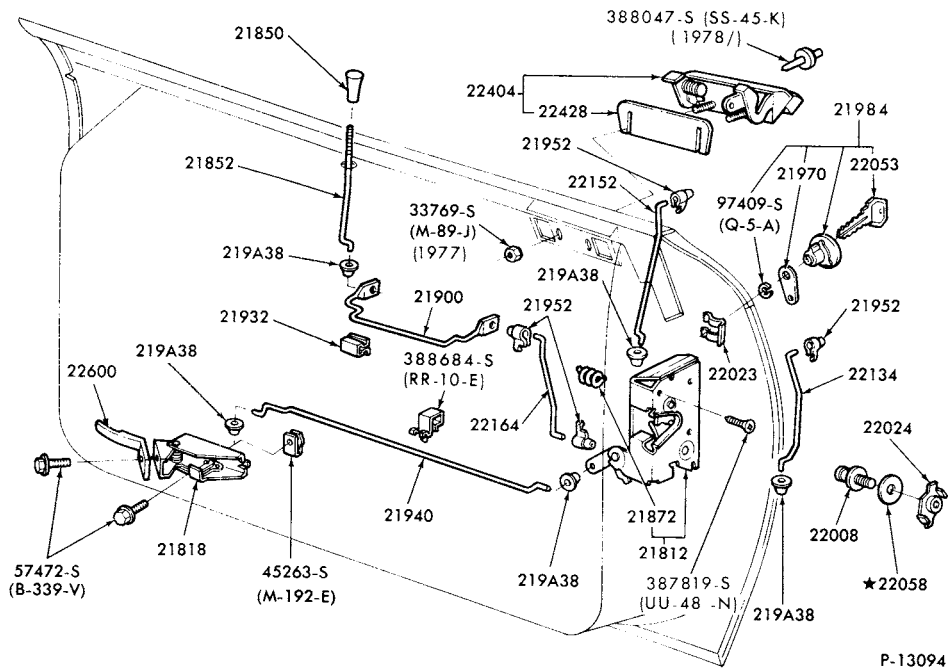

**FRONT DOOR HANDLES, LATCH and RELATED PARTS  
1977/ COUGAR-BODY TYPE 65L**

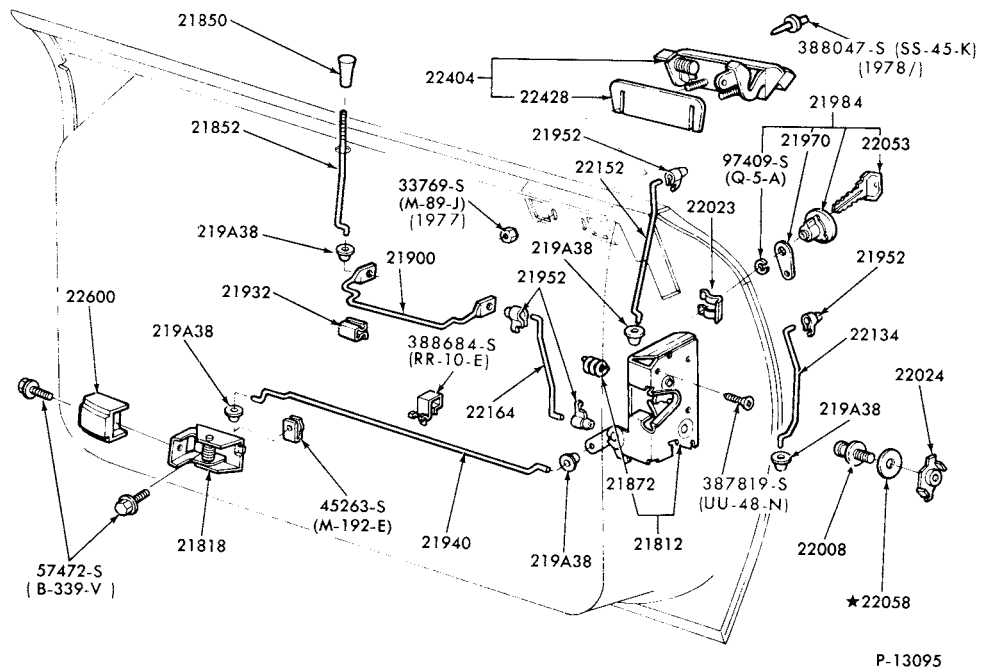

**FRONT DOOR HANDLES, LATCH and RELATED PARTS  
1977 COUGAR--BODY TYPES 65D,K and 1978/ COUGAR--BODY TYPE 65D**

**1973/79  
LINCOLN-MERCURY CARS**

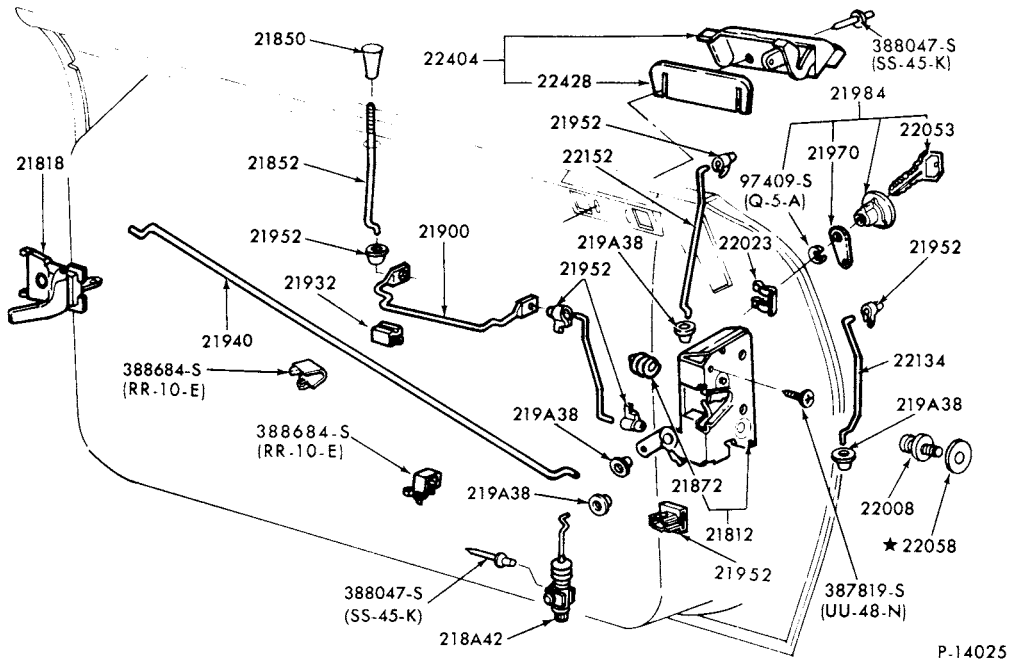

FRONT DOOR HANDLES, LATCH and RELATED PARTS  
1978/ ZEPHYR-BODY TYPE 66

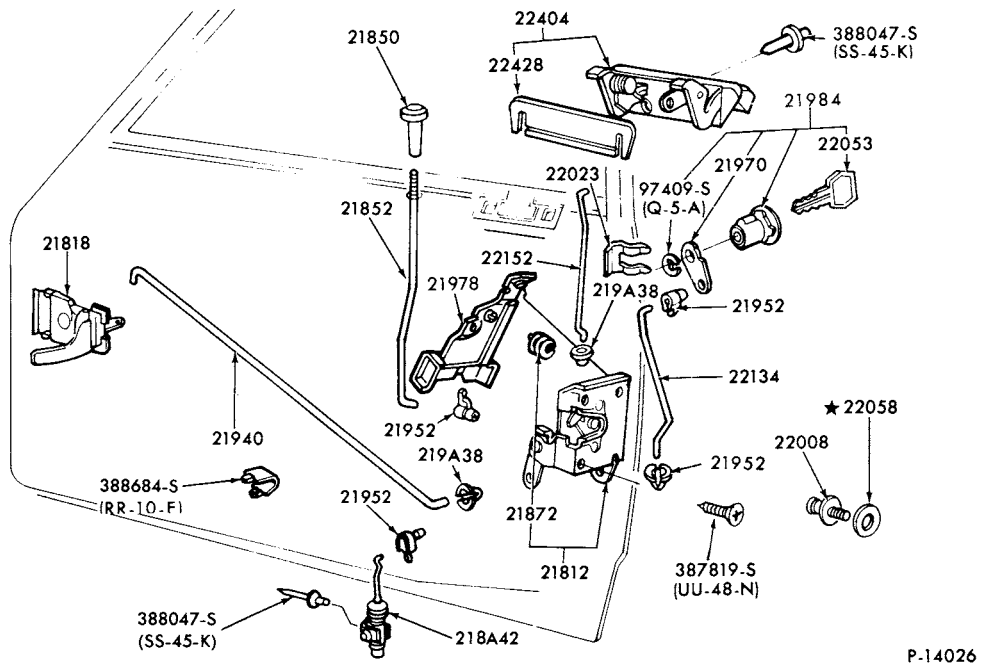

FRONT DOOR HANDLES, LATCH and RELATED PARTS  
1978/ ZEPHYR-BODY TYPES 54 and 74

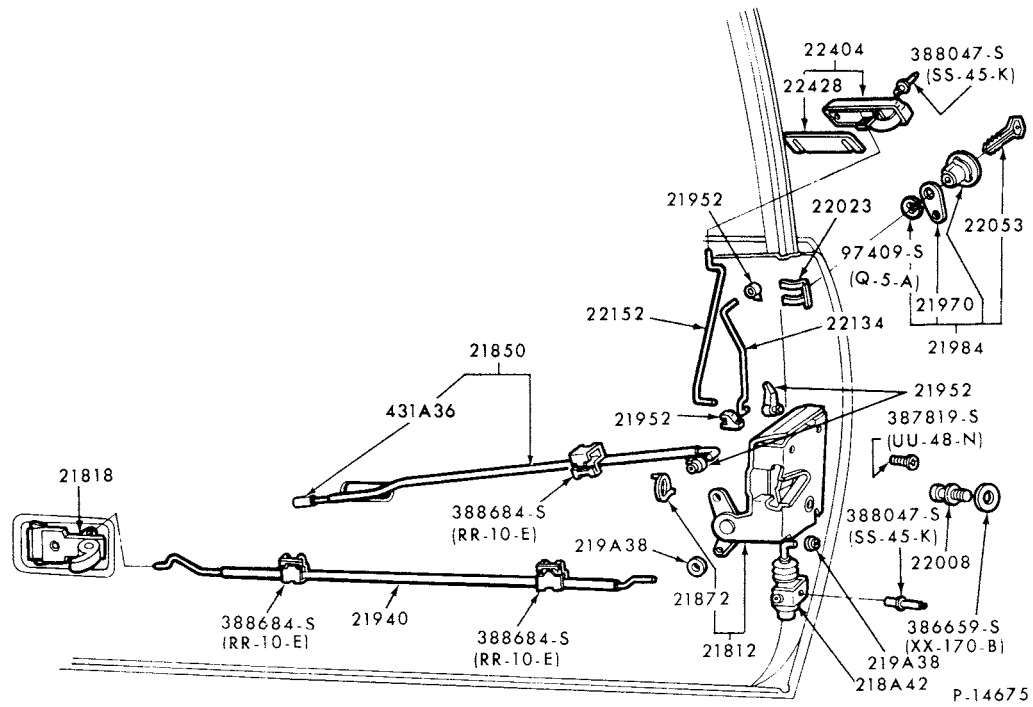

**FRONT DOOR HANDLES, LATCH and RELATED PARTS  
1979 CAPRI**

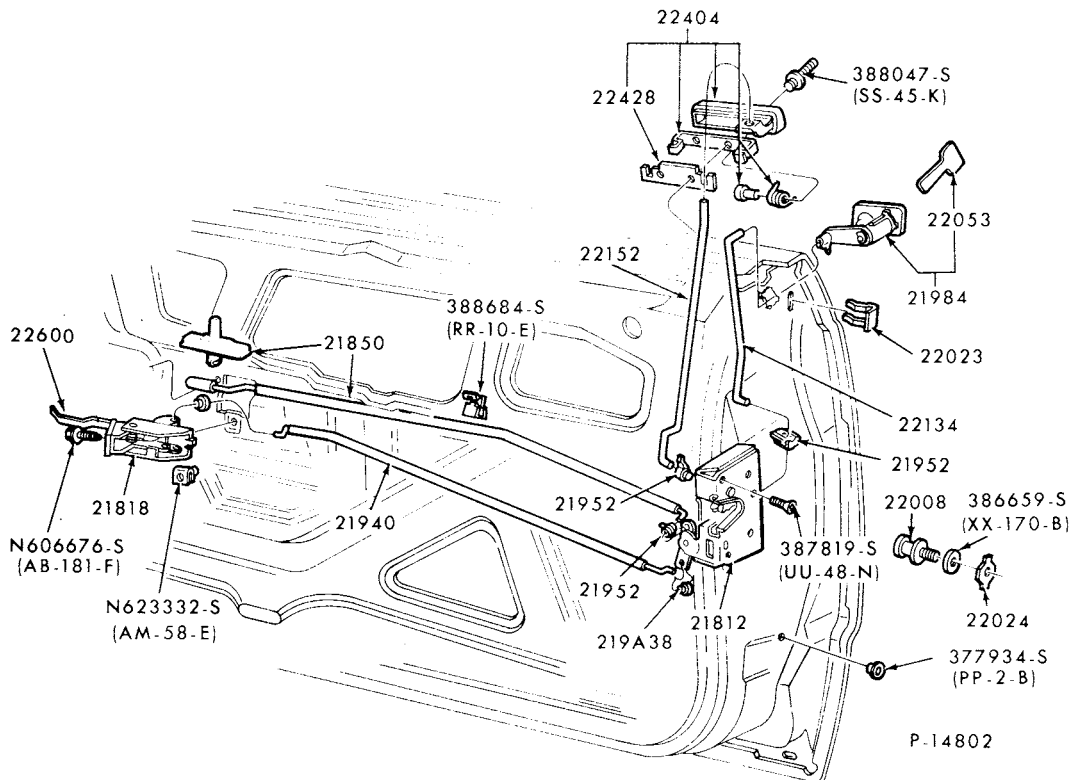

**FRONT DOOR HANDLES, LATCH and RELATED PARTS  
1979 MERCURY - BODY TYPE 66**

**1973/79  
LINCOLN-MERCURY CARS**

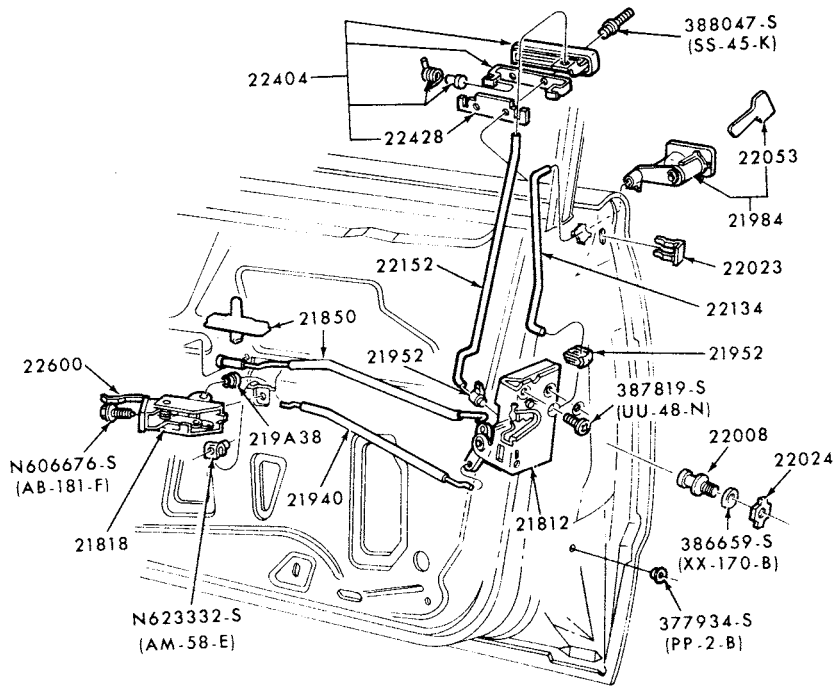

P.14804

FRONT DOOR HANDLES, LATCH and RELATED PARTS  
1979 MERCURY - BODY TYPES 54 and 74



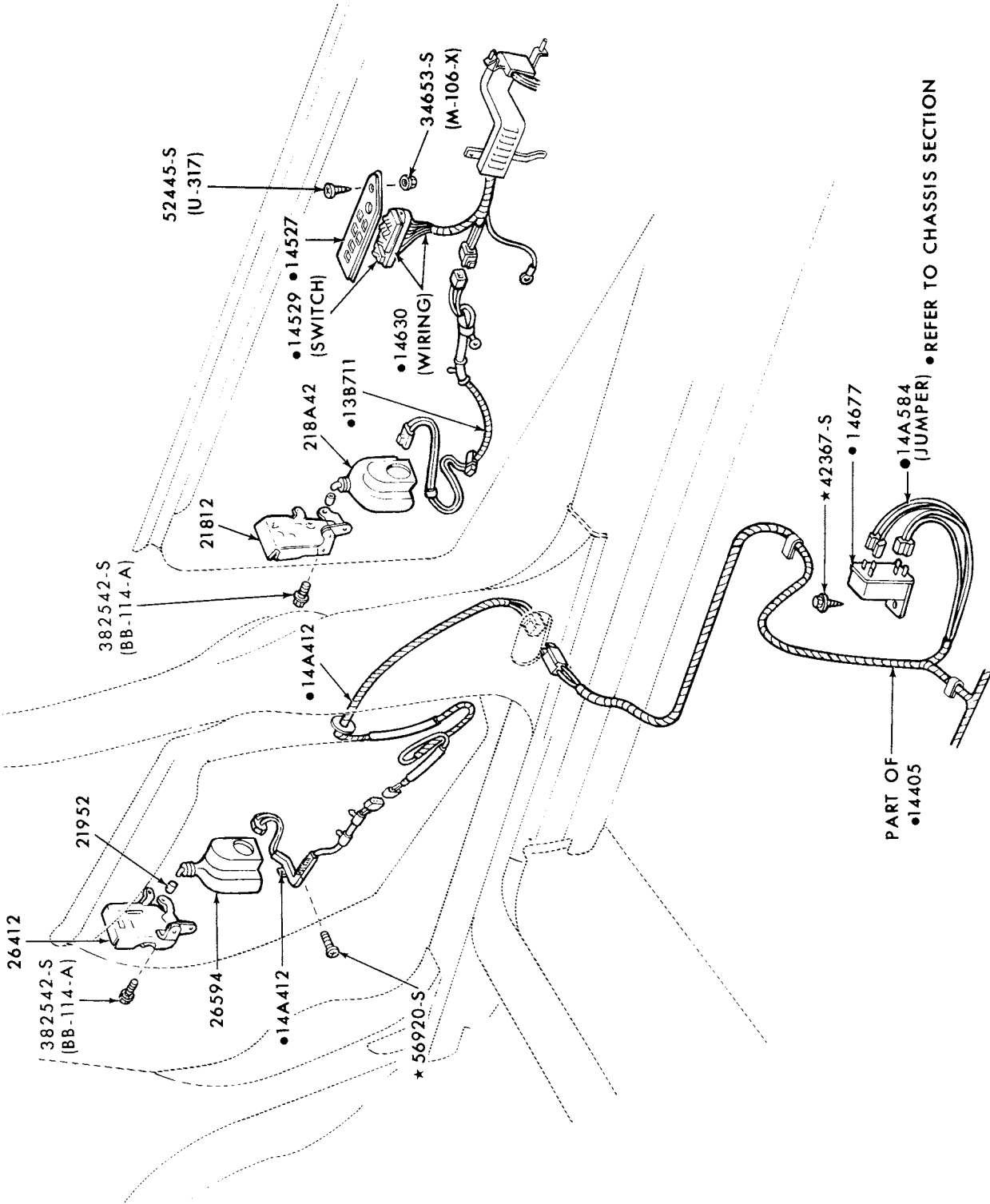

ELECTRIC DOOR LATCH SYSTEM  
1973/78 MERCURY and 1973/76 METEOR

# 1973/79 LINCOLN-MERCURY CARS

BODY ILLUSTRATION  
SECTION 230.2

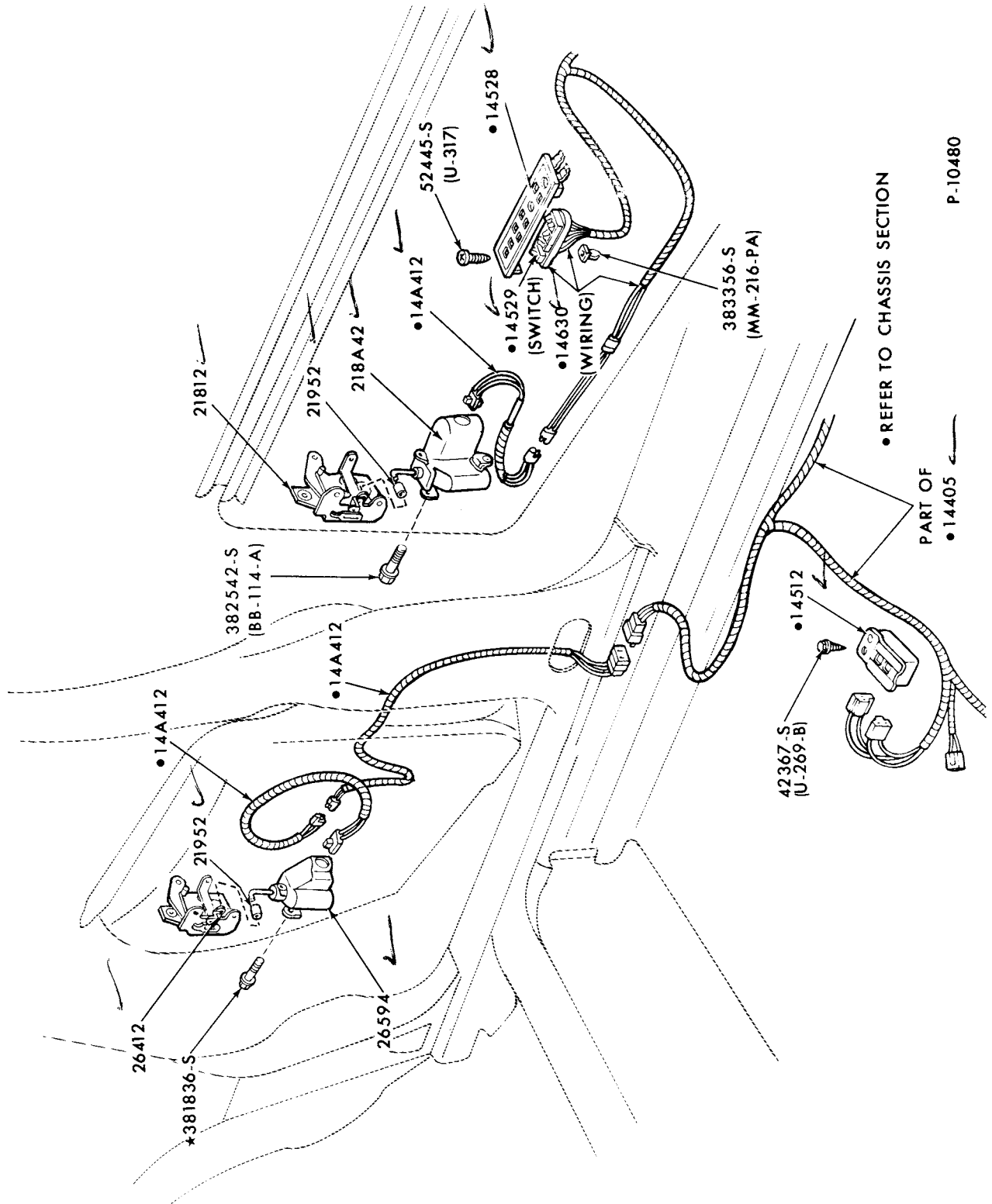

## ELECTRIC DOOR LATCH SYSTEM 1973/ LINCOLN

# 1973/79 LINCOLN-MERCURY CARS

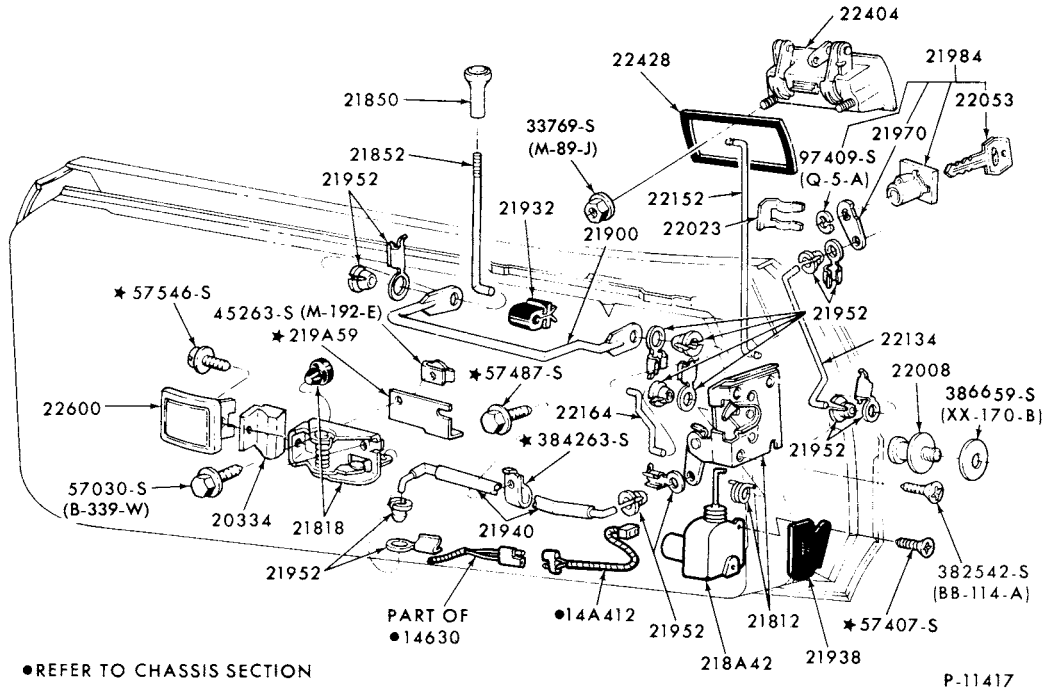

ELECTRIC FRONT DOOR LATCH SYSTEM  
1974/76 MARK IV and 1977/ MARK V

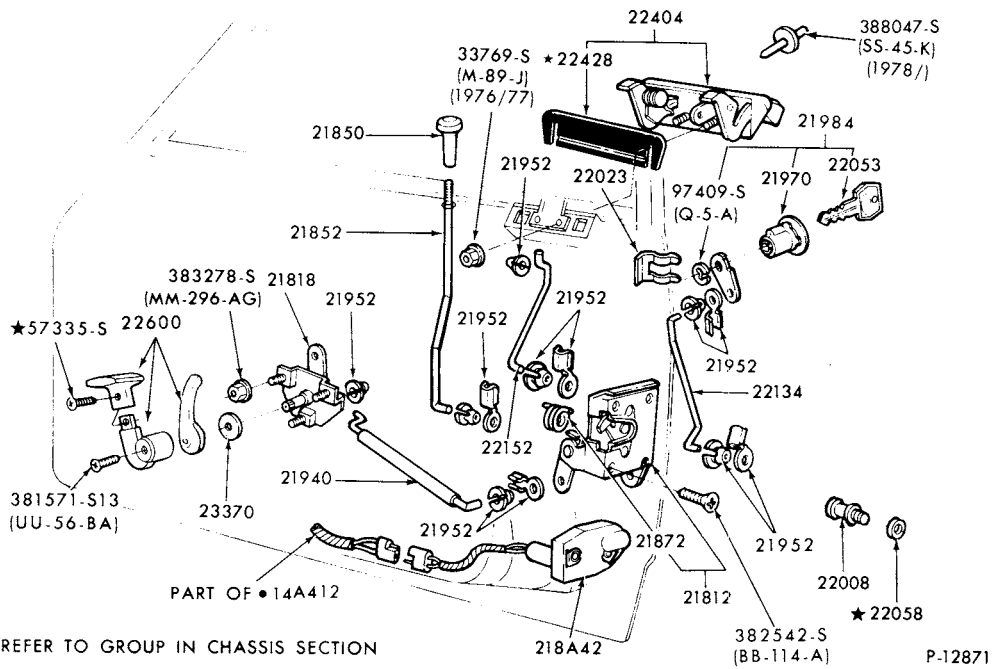

ELECTRIC FRONT DOOR LATCH SYSTEM  
1976/ MONARCH-BODY TYPE 54  
1977/ VERSAILLES



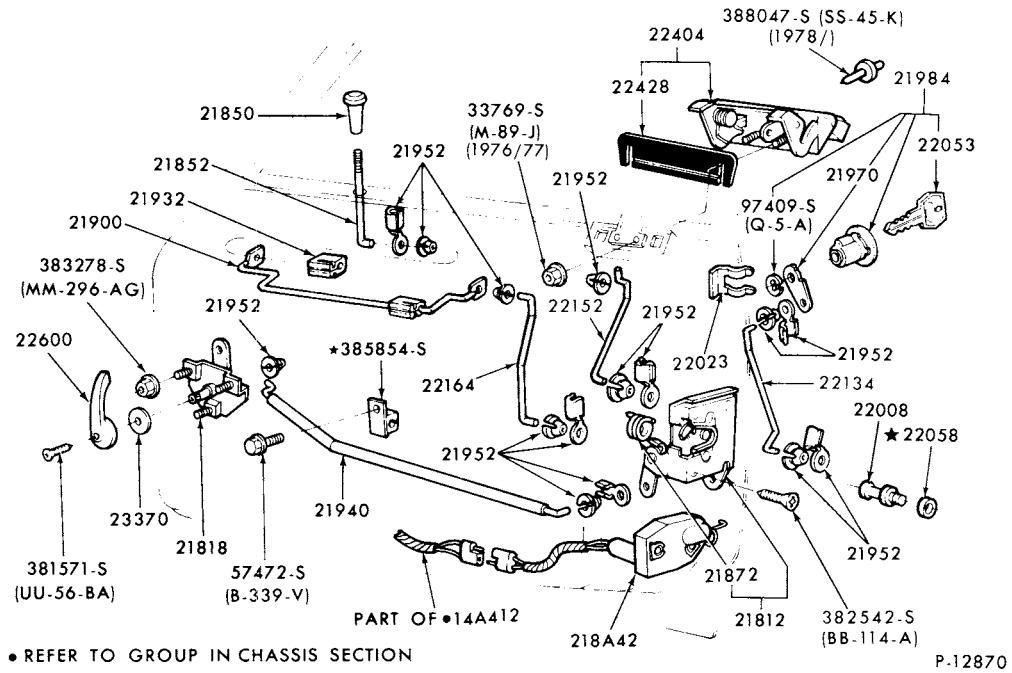

**ELECTRIC FRONT DOOR LATCH SYSTEM  
1976/ MONARCH-BODY TYPE 66**

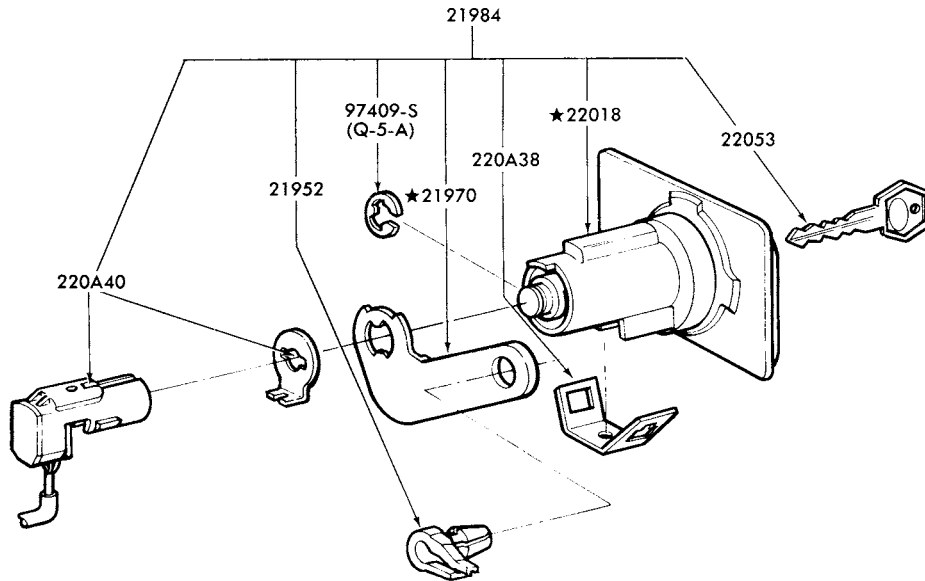

**ANTI-THEFT ALARM SYSTEM  
1973/76 ALL**

**1973/79  
LINCOLN-MERCURY CARS**

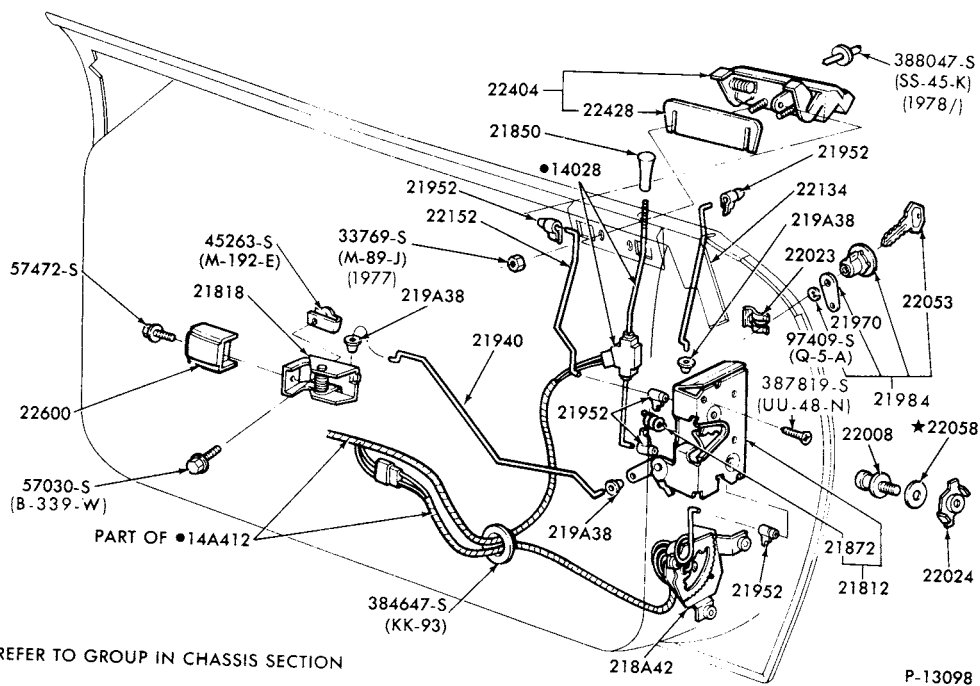

ELECTRIC FRONT DOOR LATCH SYSTEM  
1977 COUGAR--BODY TYPES 53 and 71 and 1977/ COUGAR--BODY TYPE 53

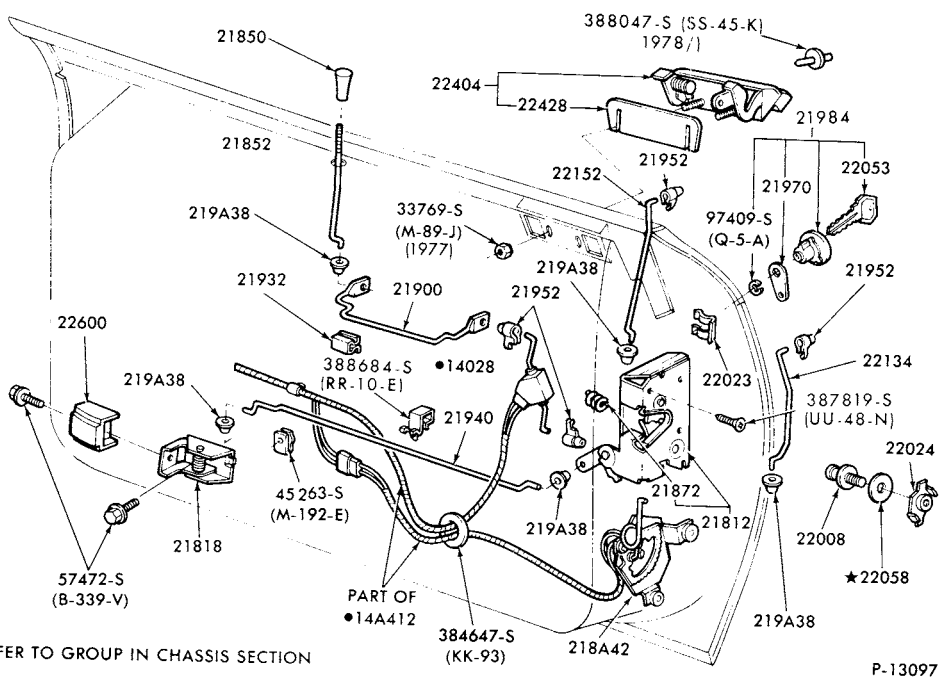

ELECTRIC FRONT DOOR LATCH SYSTEM  
1977 COUGAR--BODY TYPES 65D,K and 1978/ COUGAR--BODY TYPE 65D

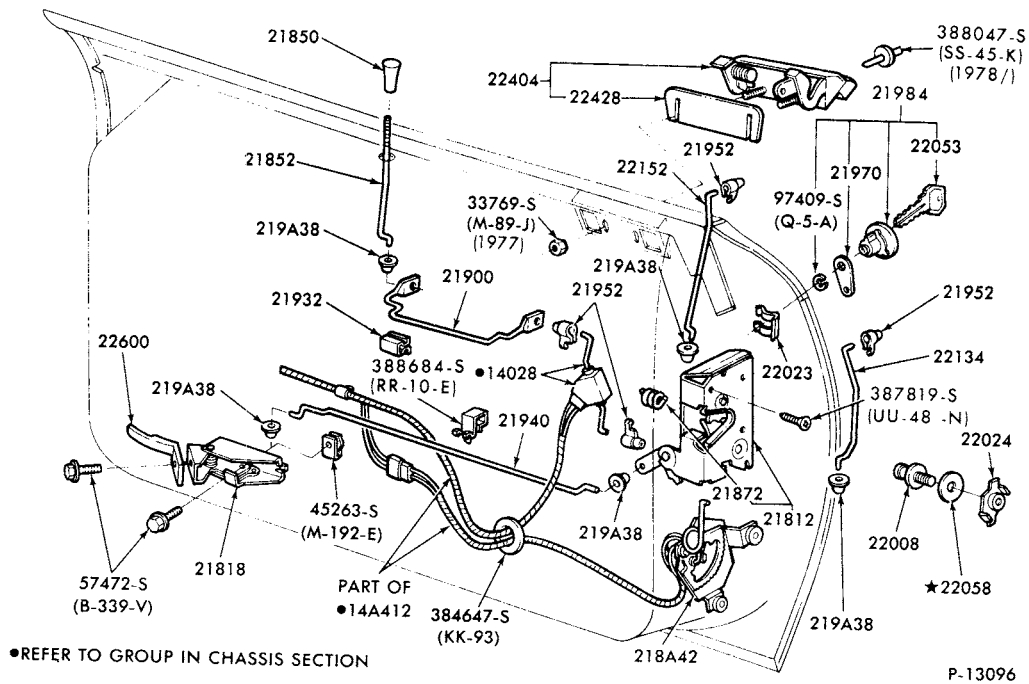

**ELECTRIC FRONT DOOR LATCH SYSTEM  
1977/ COUGAR-BODY TYPE 65L**

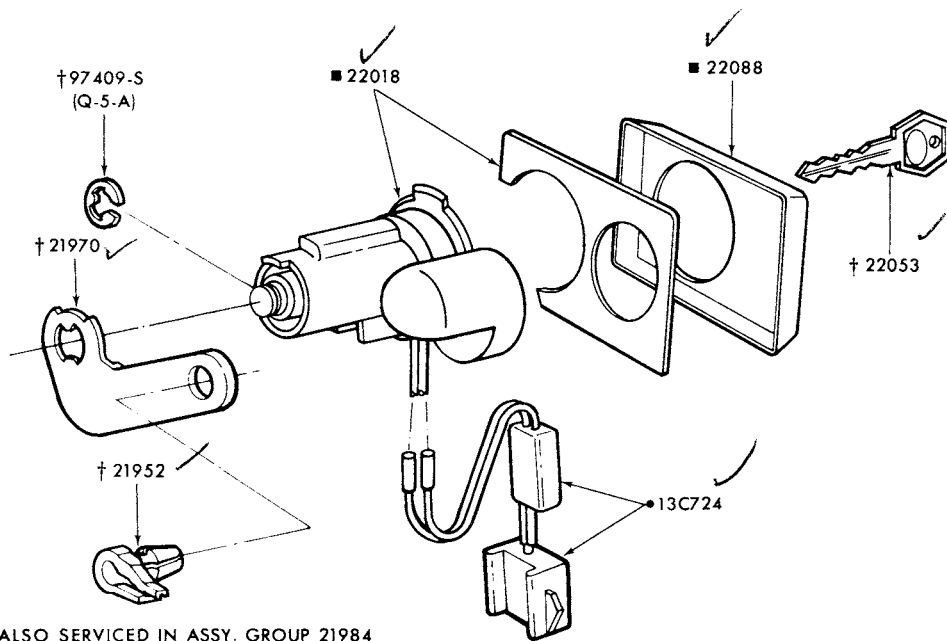

P-13277

**ILLUMINATED ENTRY SYSTEM (CYLINDER ASSEMBLY)  
1977/ COUGAR, LINCOLN, MARK V, MERCURY and MONARCH**

**1973/79**  
**LINCOLN-MERCURY CARS**

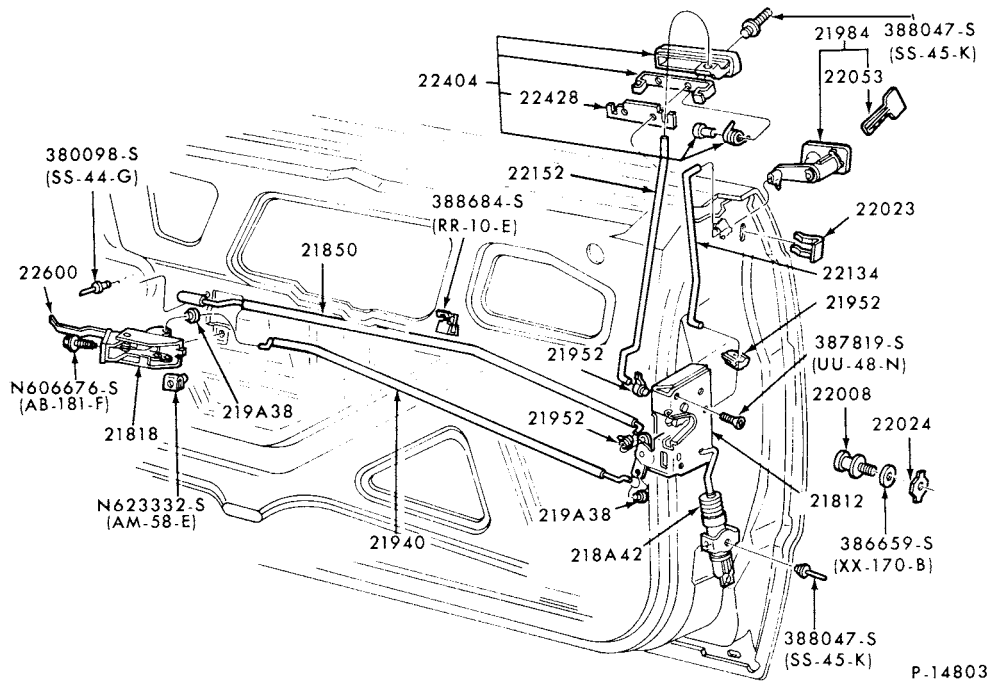

P-14803

FRONT DOOR LATCH and RELATED PARTS (ELECTRIC)  
1979 MERCURY - BODY TYPE 66

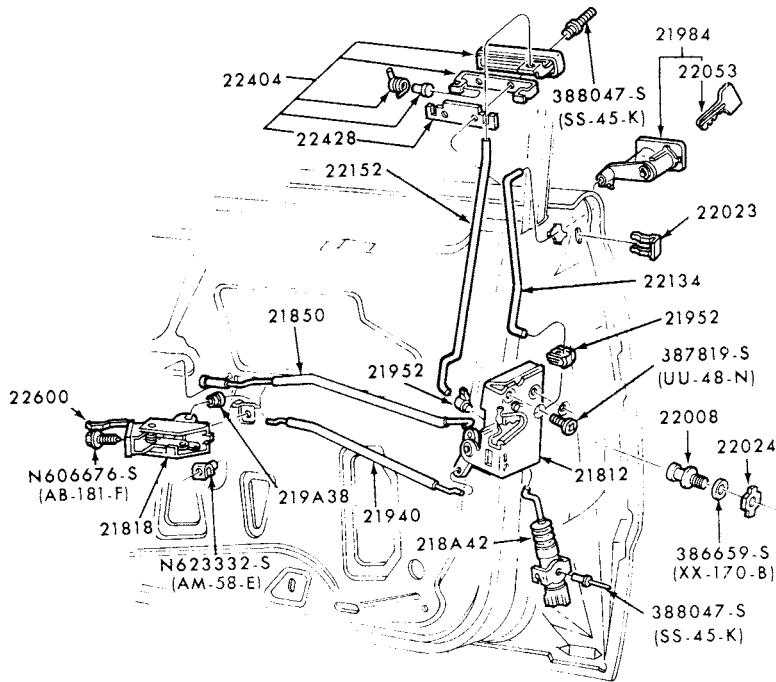

P-14805

FRONT DOOR LATCH and RELATED PARTS (ELECTRIC)  
1979 MERCURY - BODY TYPES 54 and 74

# 1973/79 LINCOLN-MERCURY CARS

BODY ILLUSTRATION  
SECTION 240

1

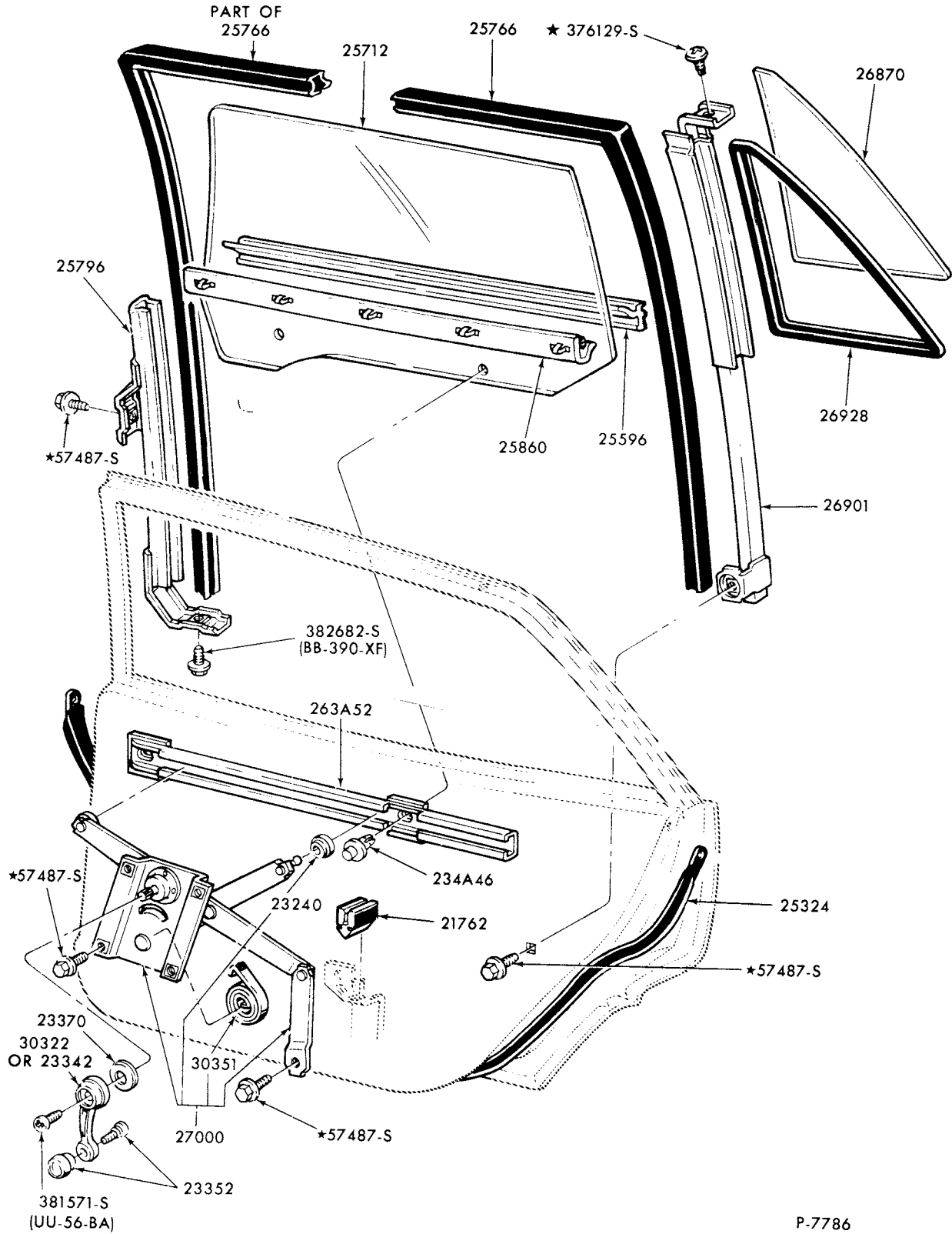

P-7786

## REAR DOOR WINDOW and RELATED PARTS 1973/77 COMET-BODY TYPE 54

JANUARY, 1982

COPYRIGHT © 1982 — FORD MOTOR — DEARBORN, MICHIGAN  
COMPANY

NEW ISSUE

# 1973/79 LINCOLN-MERCURY CARS

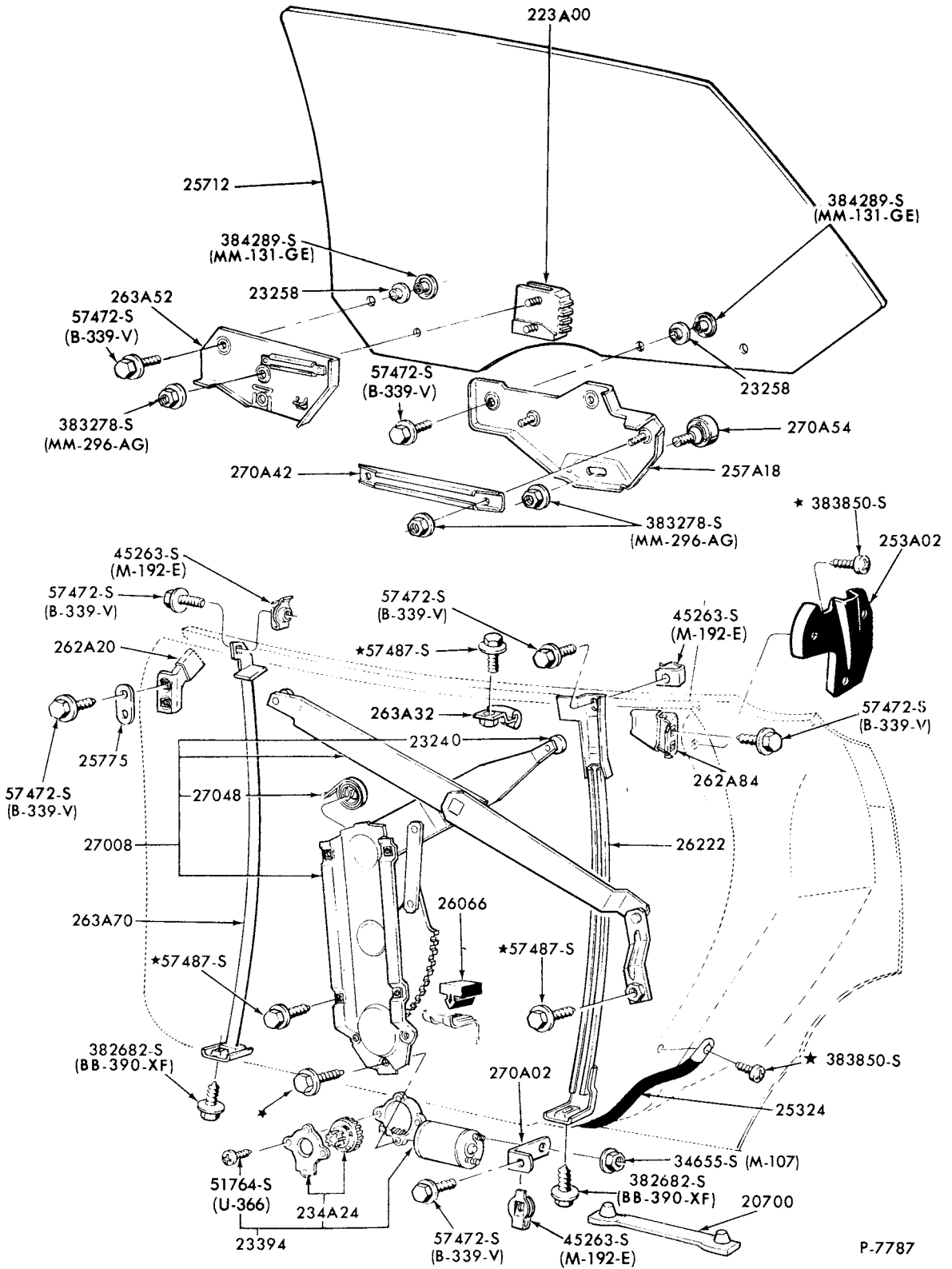

P-7787

REAR DOOR WINDOW and RELATED PARTS  
1973/74 LINCOLN-BODY TYPE 53

# 1973/79 LINCOLN-MERCURY CARS

BODY ILLUSTRATION  
SECTION 240

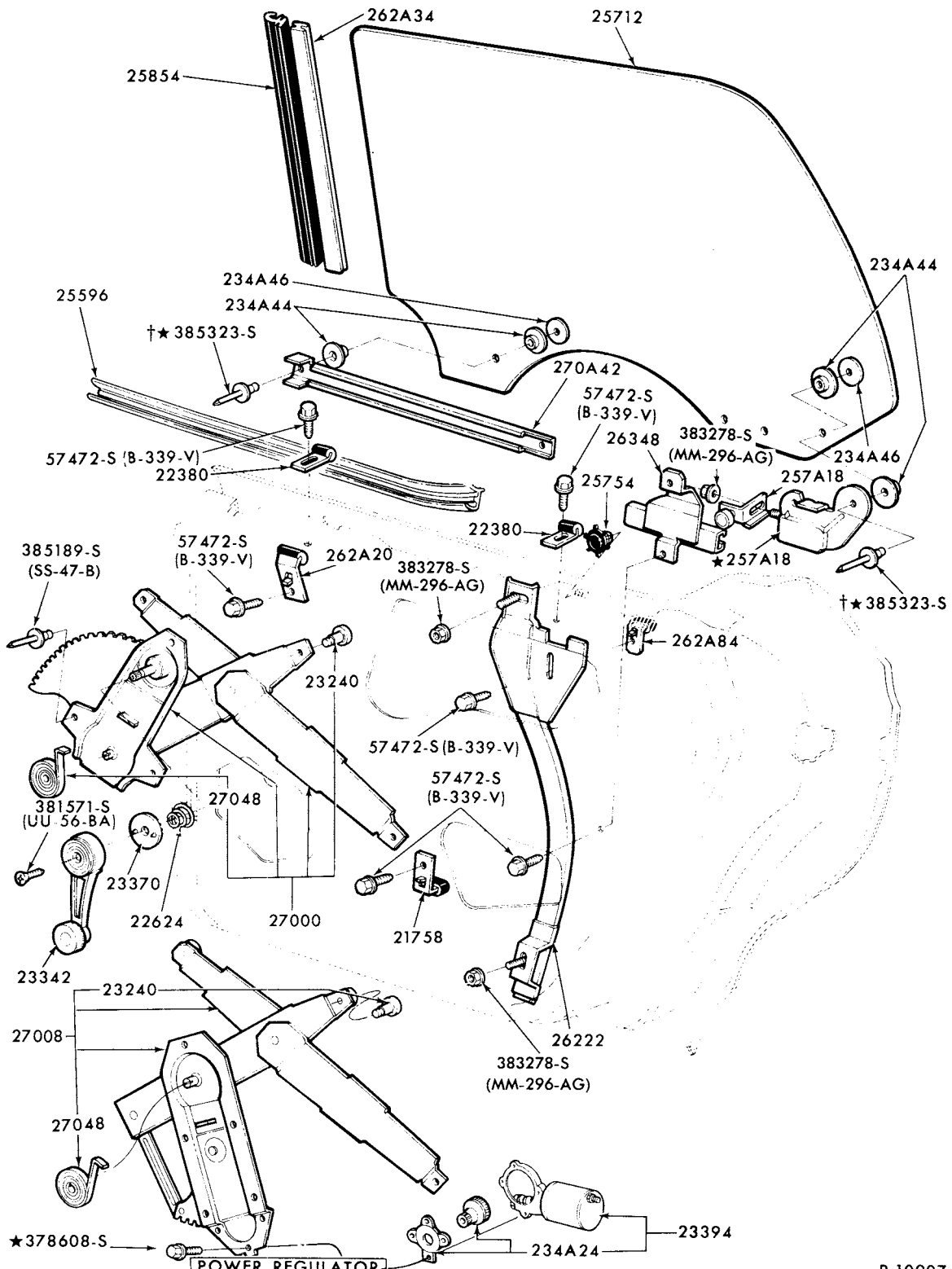

† TO SERVICE RIVET-ON TYPE USE 384356-S(BB-551-BW) (BOLT) AND 33769-S(M-89-J) (NUT)

## REAR DOOR WINDOW and RELATED PARTS 1974 MERCURY-BODY TYPE 57

# 1973/79 LINCOLN-MERCURY CARS

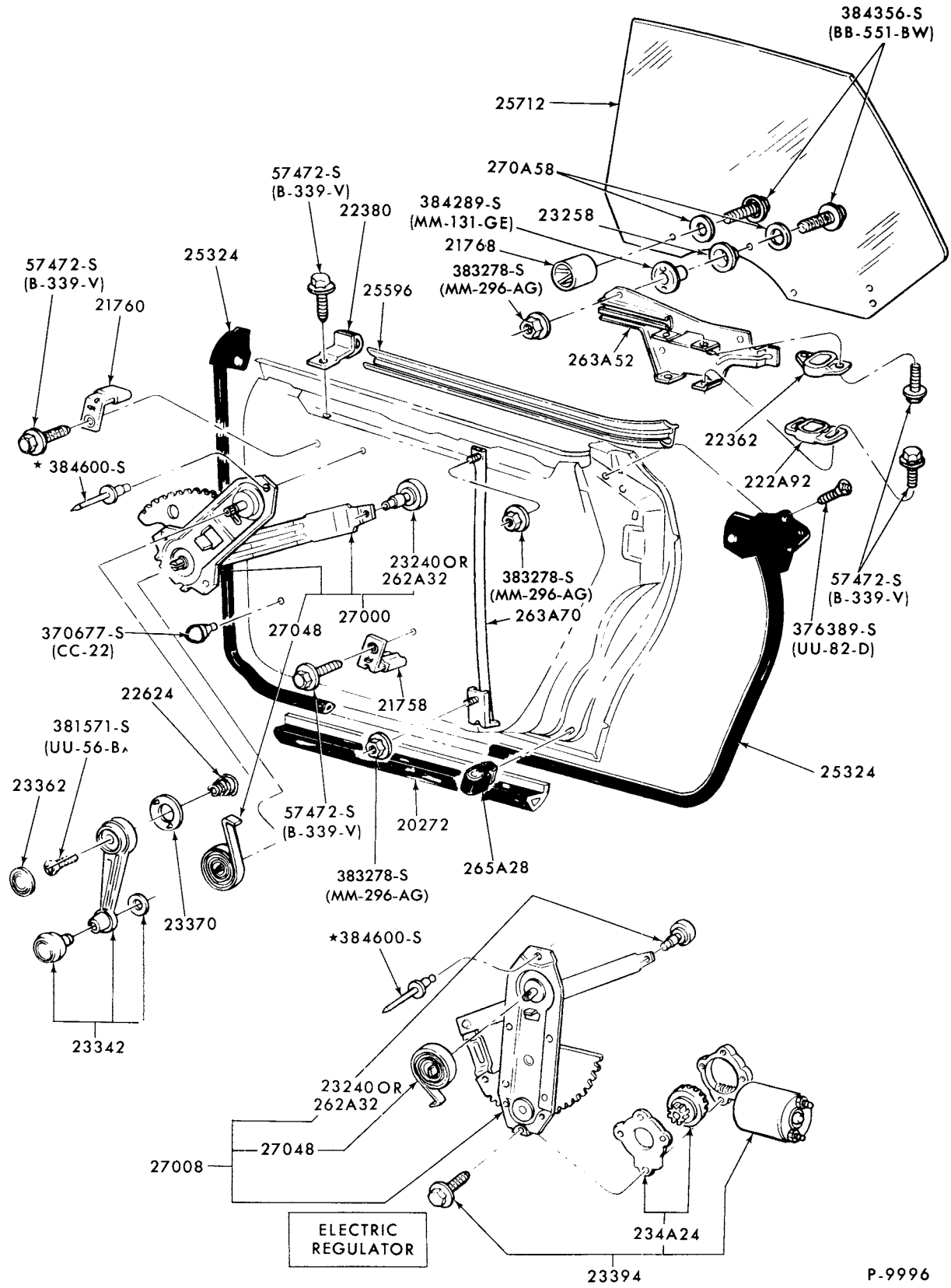

P-9996

REAR DOOR WINDOW and RELATED PARTS - BOLT-ON TYPE  
1973 MERCURY and METEOR-BODY TYPES 53 and 71-"BEFORE 12/1/72"



# 1973/79 LINCOLN-MERCURY CARS

BODY ILLUSTRATION  
SECTION 240

5

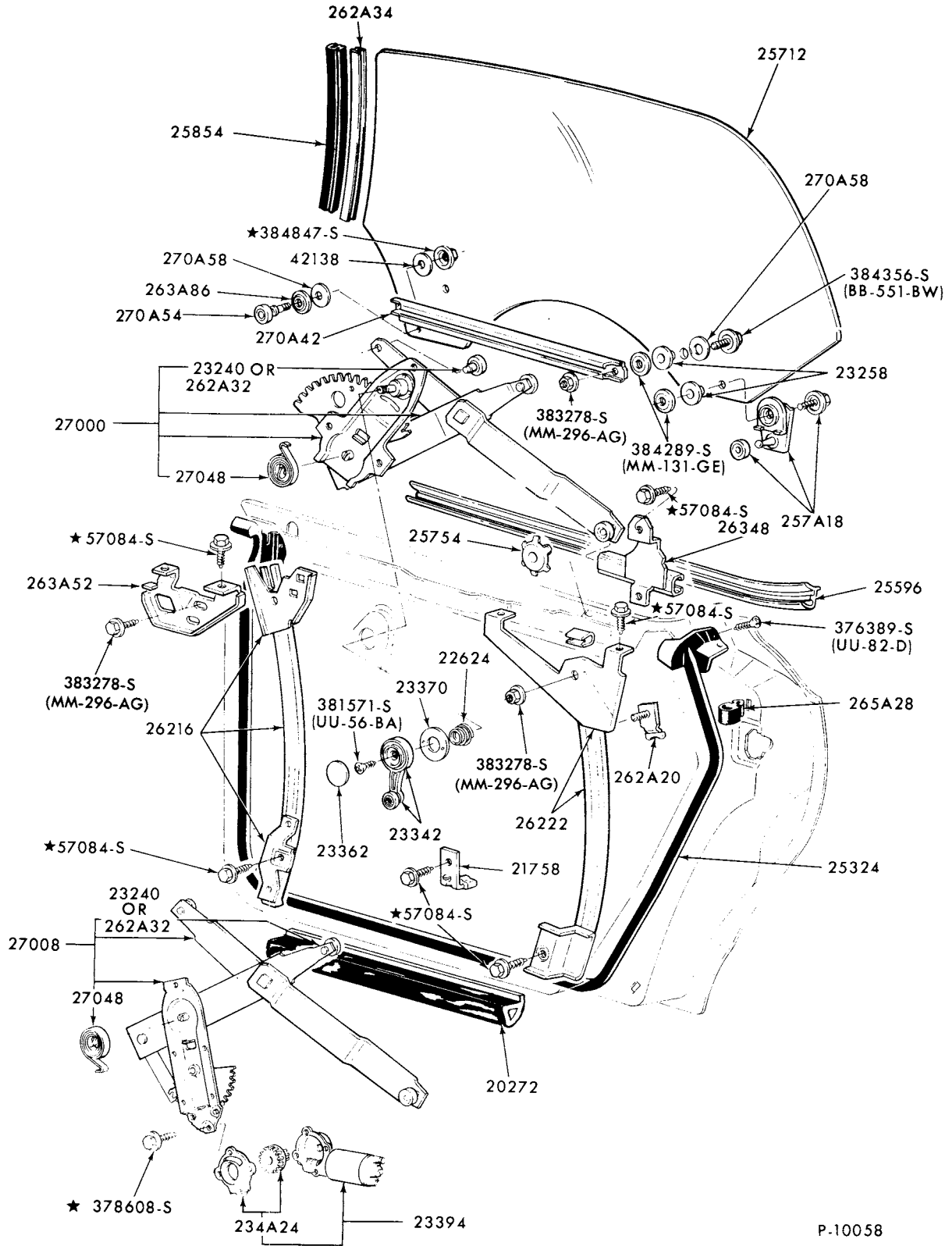

P-10058

## REAR DOOR WINDOW and RELATED PARTS 1973 MERCURY-BODY TYPE 57

JANUARY, 1982

COPYRIGHT © 1982 — FORD MOTOR — DEARBORN, MICHIGAN  
COMPANY

NEW ISSUE

1973/79  
LINCOLN-MERCURY CARS

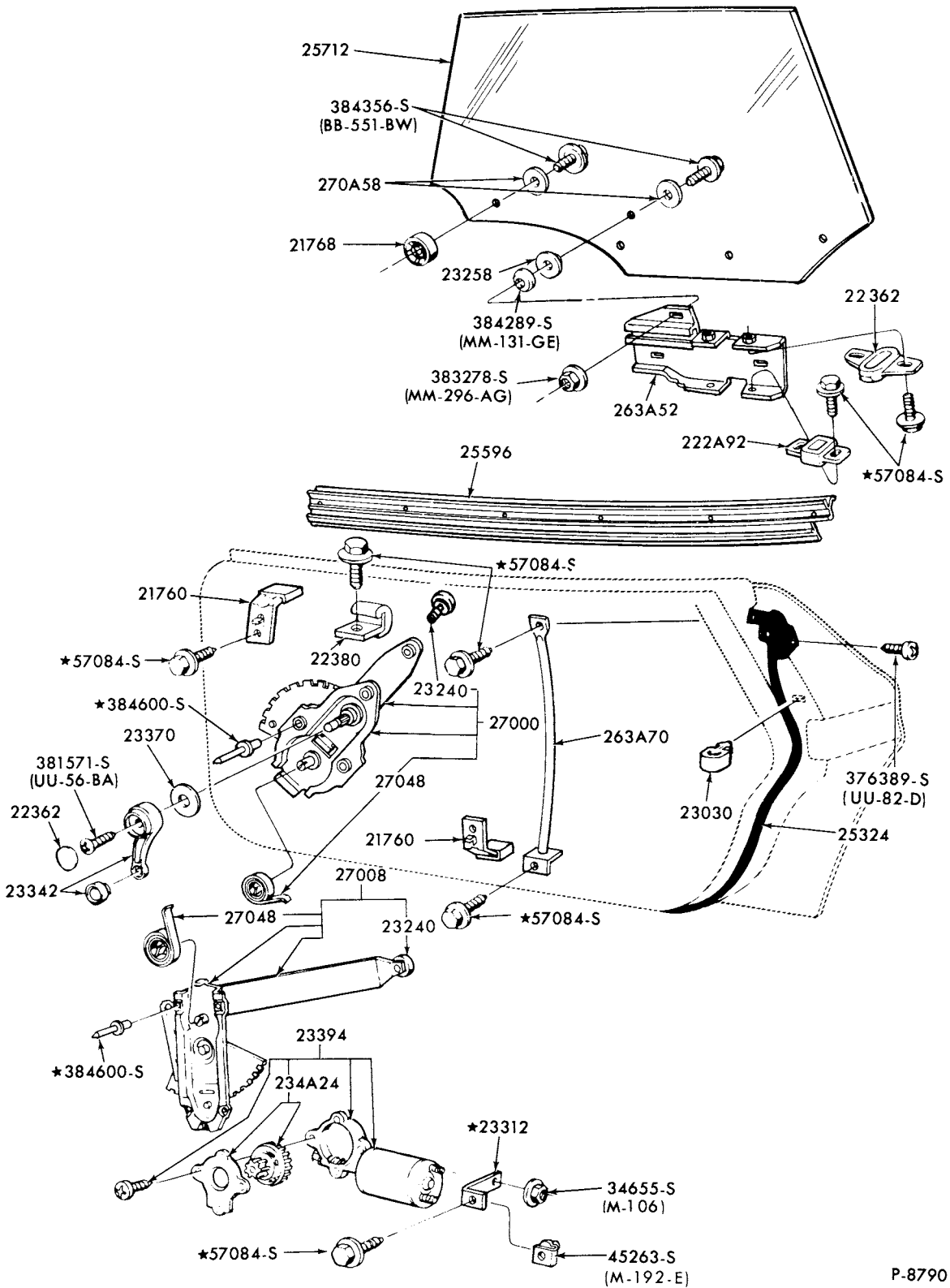

P-8790

REAR DOOR WINDOW and RELATED PARTS - BOLT-ON TYPE  
1973 MONTEGO-BODY TYPES 53 and 71-"BEFORE 12/1/72"

# 1973/79 LINCOLN-MERCURY CARS

BODY ILLUSTRATION  
SECTION 240

7

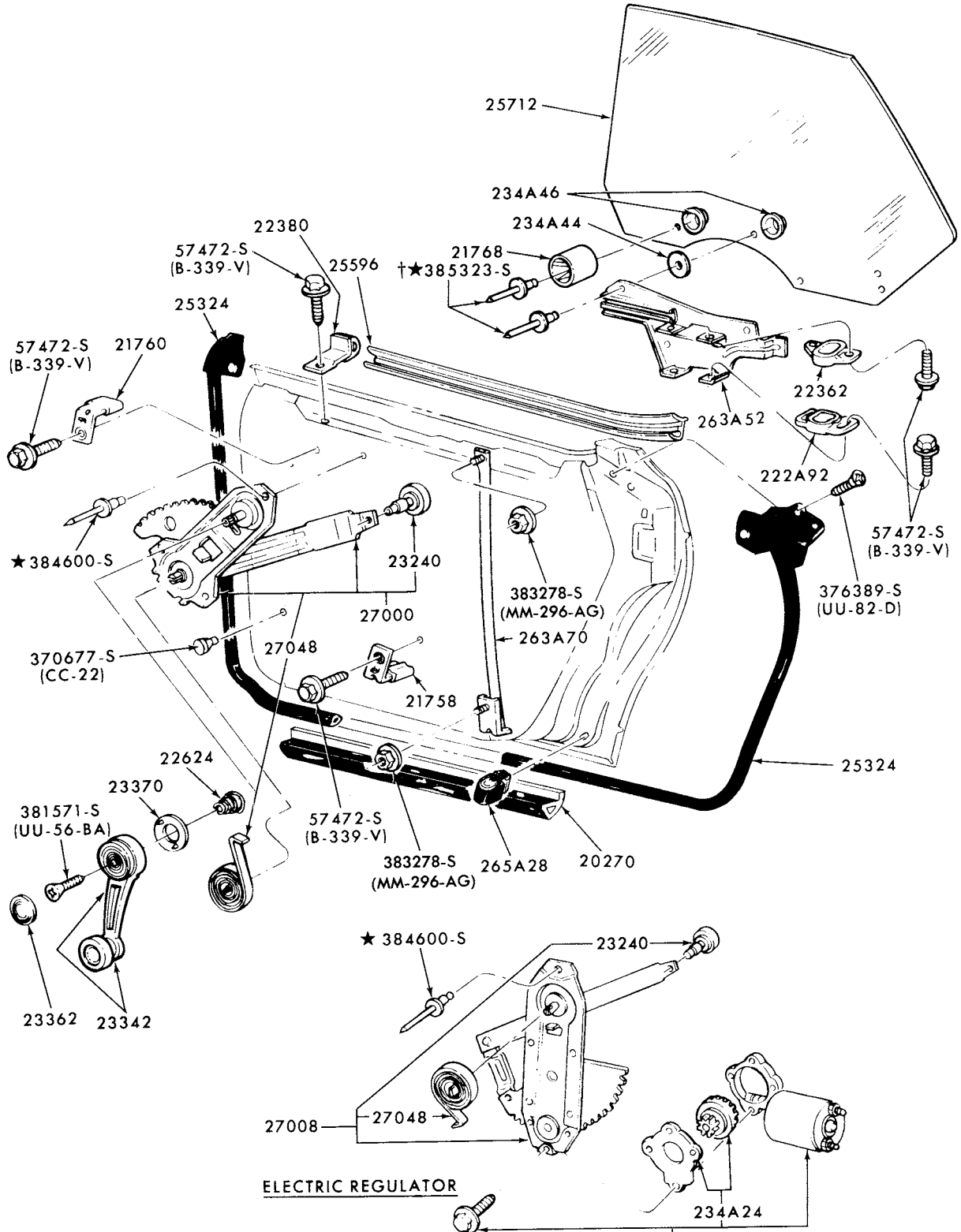

† TO SERVICE RIVET-ON TYPE USE 384356-S (BB-551-BW) (BOLT)  
AND 33769-S (M-89-J) (NUT)

23394

P-10617

REAR DOOR WINDOW and RELATED PARTS - RIVET-ON TYPE  
1973/78 MERCURY-BODY TYPES 53,71 and 1973/76 METEOR-BODY TYPES 53 and 71

1973/79  
LINCOLN-MERCURY CARS

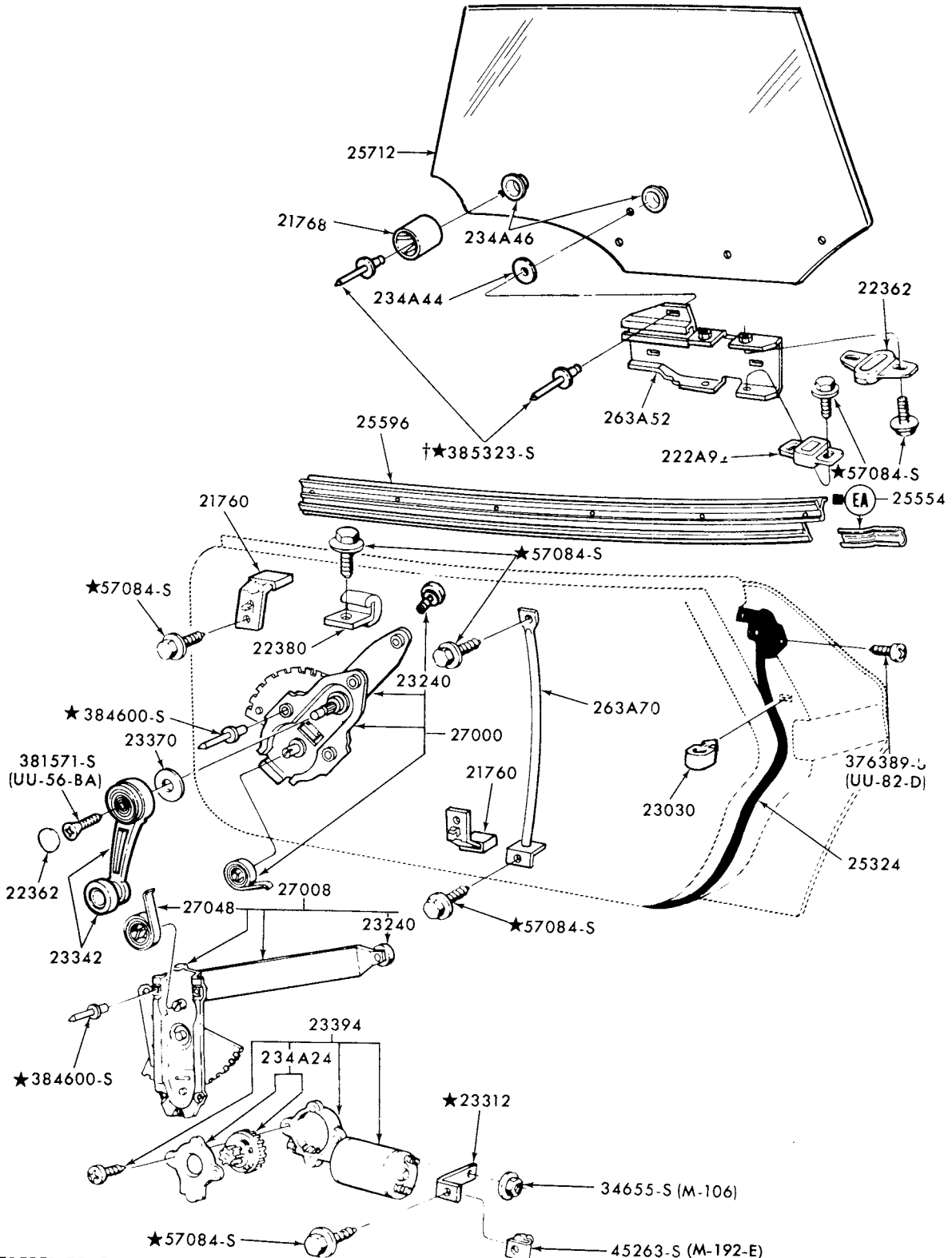

■ REFER TO EXTERIOR MOULDING SECTION R FOR COMPLETE RETAINER INFORMATION  
 † TO SERVICE RIVET-ON TYPE USE 384356-S (BB-551-BW) (BOLT) AND 33769-S (M-89-J) (NUT)

P-10620

REAR DOOR WINDOW and RELATED PARTS - RIVET-ON TYPE  
 1973/76 MONTEGO-BODY TYPES 53 and 71

**1973/79  
LINCOLN-MERCURY CARS**

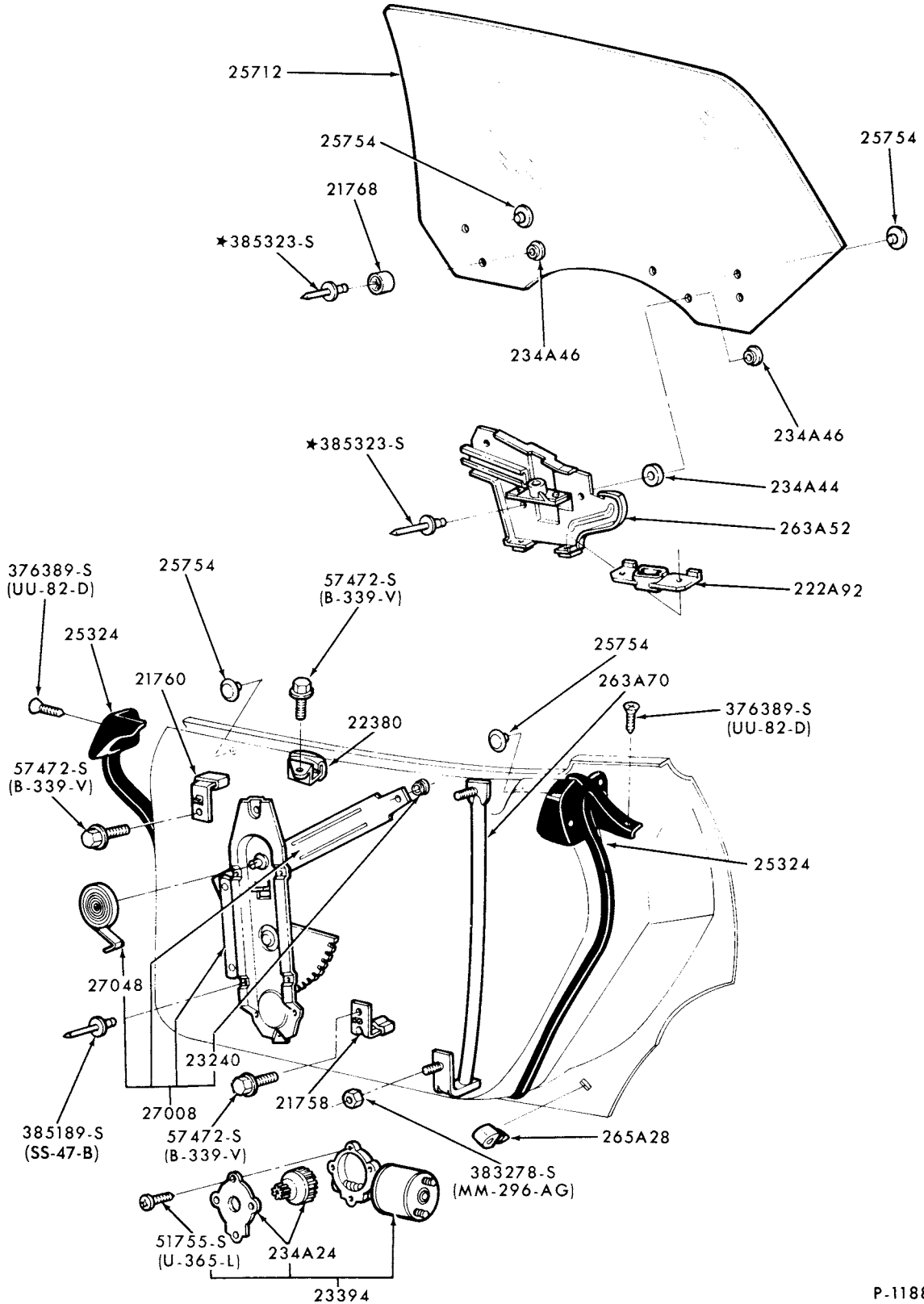

P-11887

**REAR DOOR WINDOW and RELATED PARTS  
1975/ LINCOLN-BODY TYPE 53**

**1973/79  
LINCOLN-MERCURY CARS**

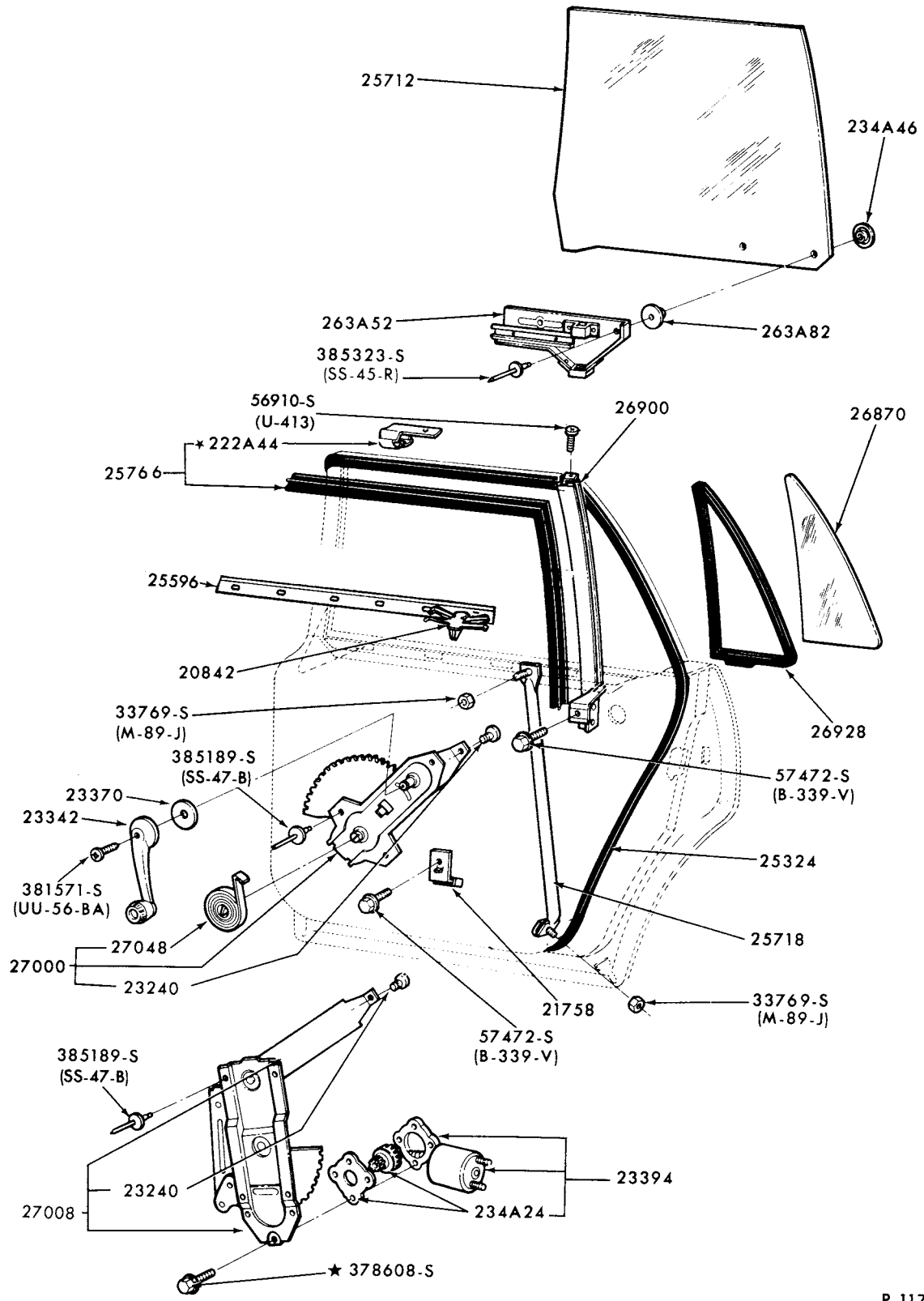

REAR DOOR WINDOW MECHANISM  
1975/ MONARCH-BODY TYPE 54  
1977/ VERSAILLES-BODY TYPE 54

P-11752

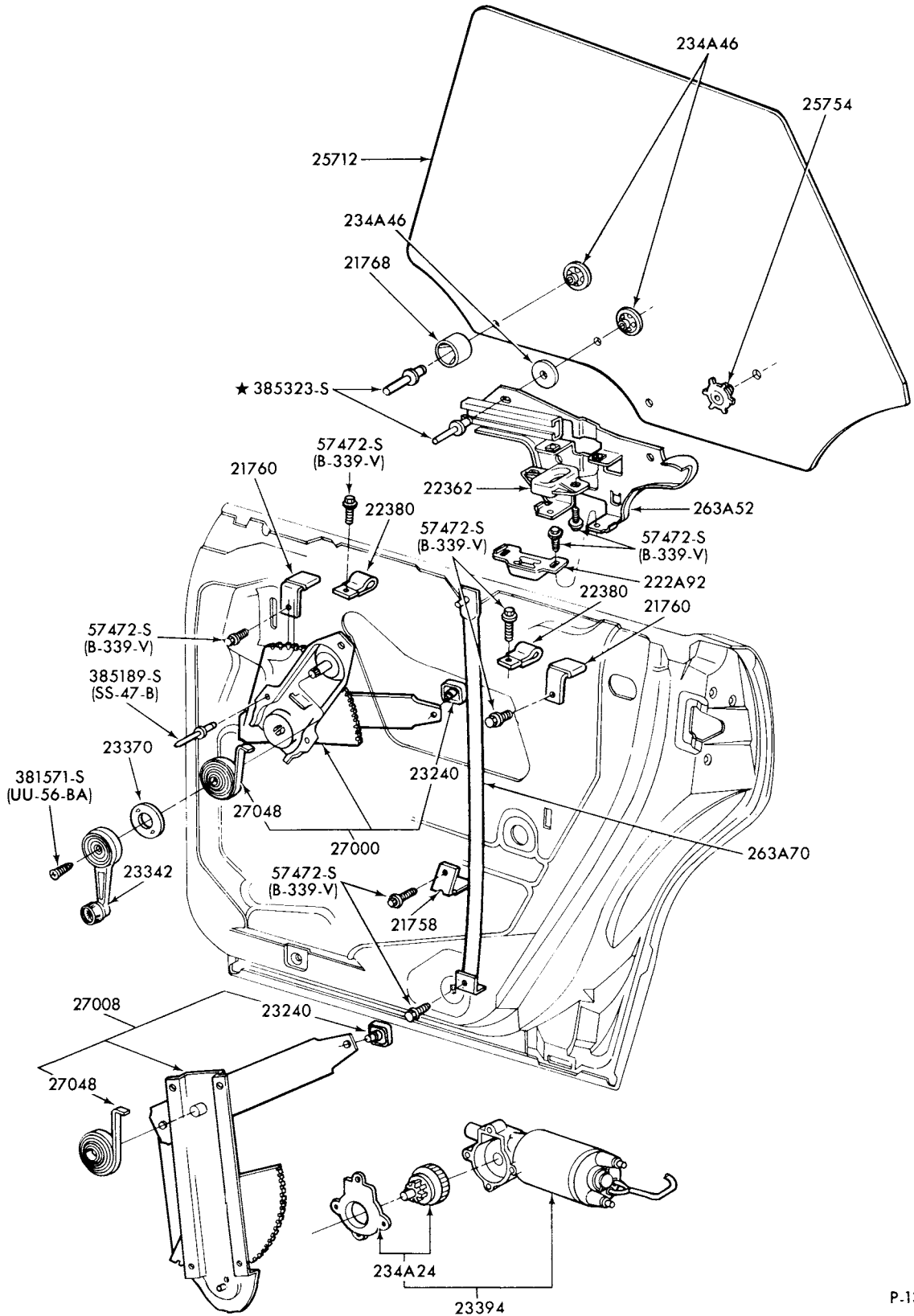

P-13237

REAR DOOR WINDOW MECHANISM  
1977 COUGAR-BODY TYPE 71 and 1977/ COUGAR-BODY TYPE 53





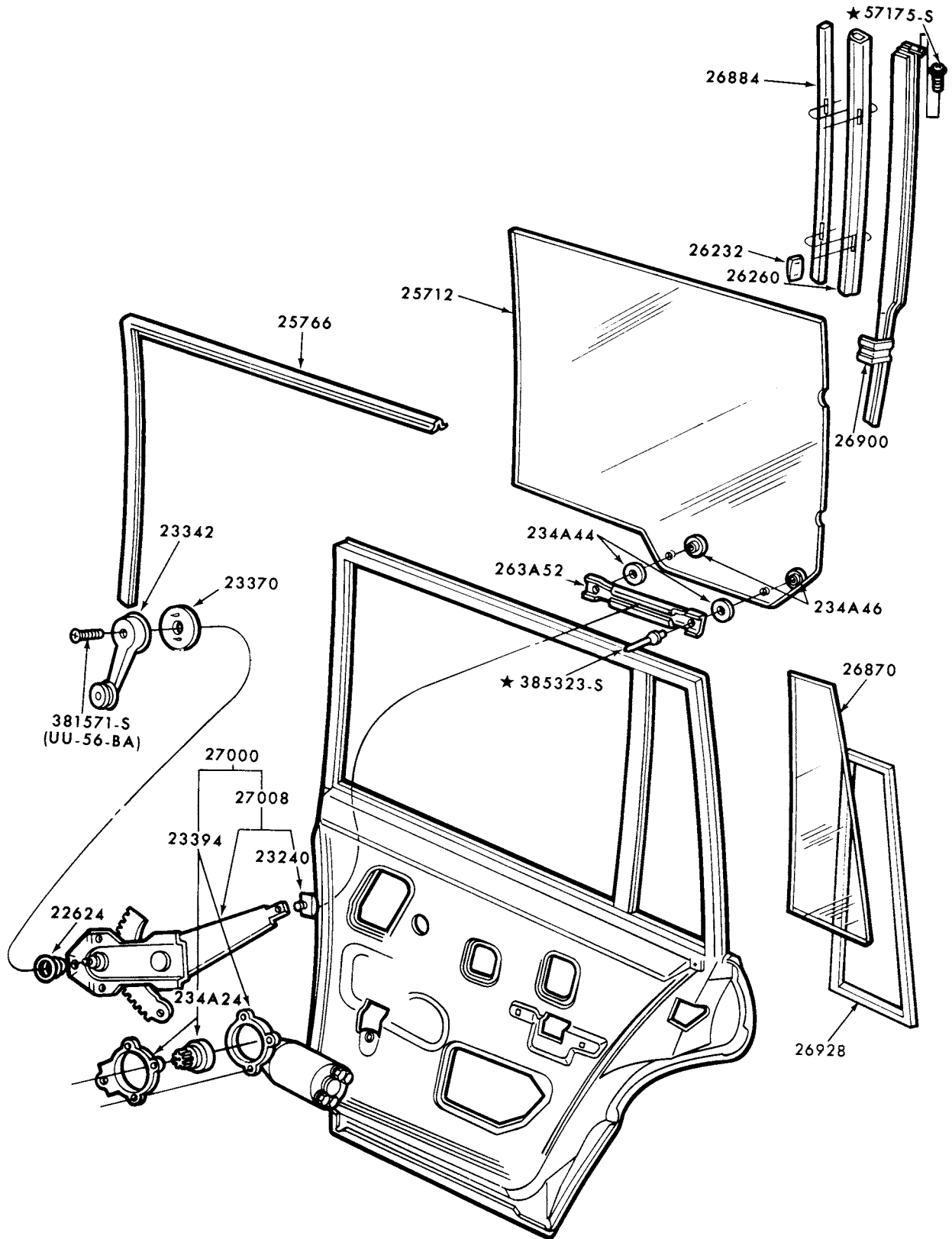

P-14742

REAR DOOR WINDOW MECHANISM  
 1979 MERCURY - BODY TYPES 54 and 74



2

BODY ILLUSTRATION  
SECTION 240.1

# 1973/79 LINCOLN-MERCURY CARS

P-8786

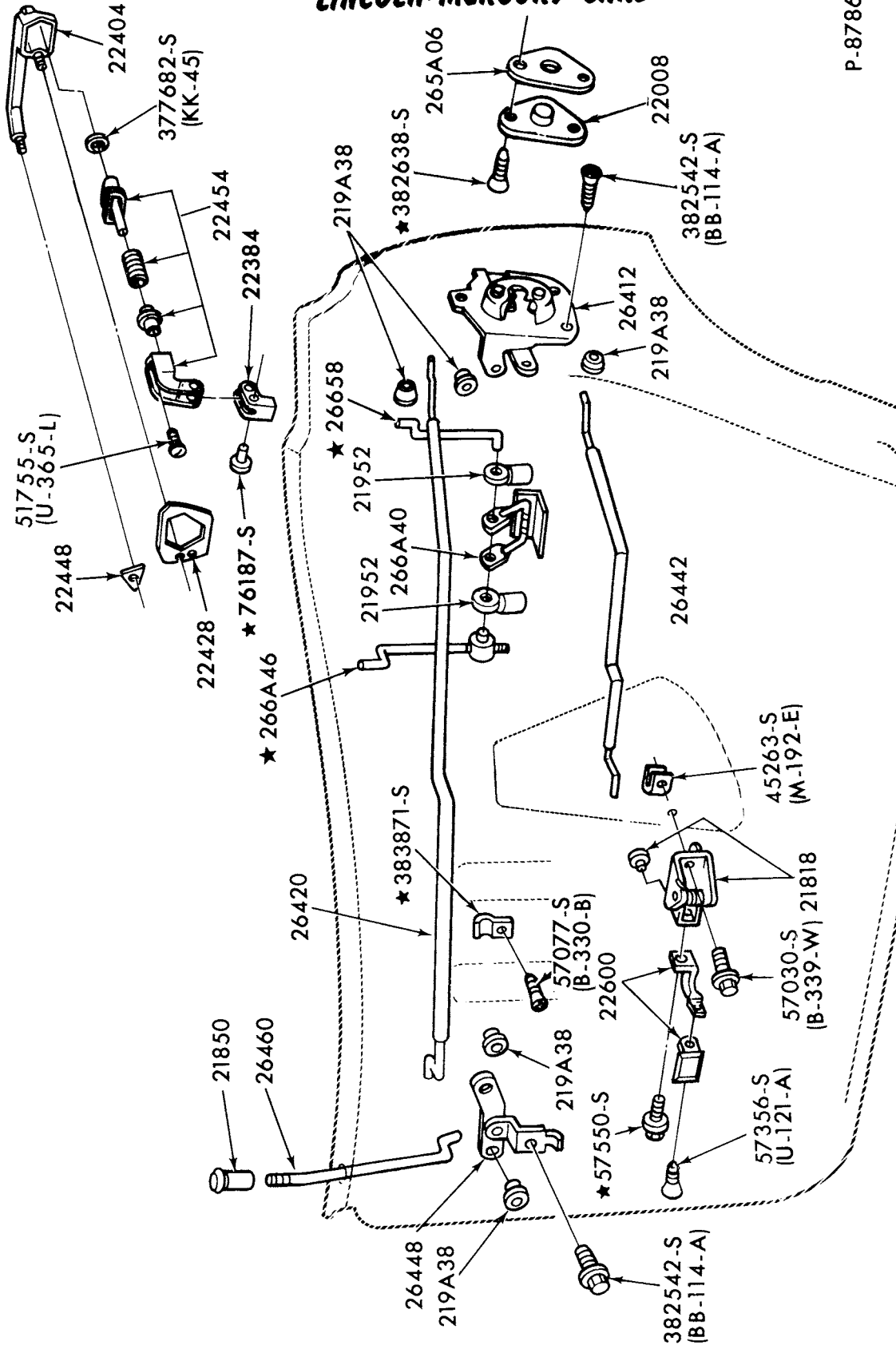

REAR DOOR HANDLES, LATCH and RELATED PARTS  
1973/74 LINCOLN-BODY TYPE 53

**1973/79  
LINCOLN-MERCURY CARS**

**BODY ILLUSTRATION  
SECTION 240.1**

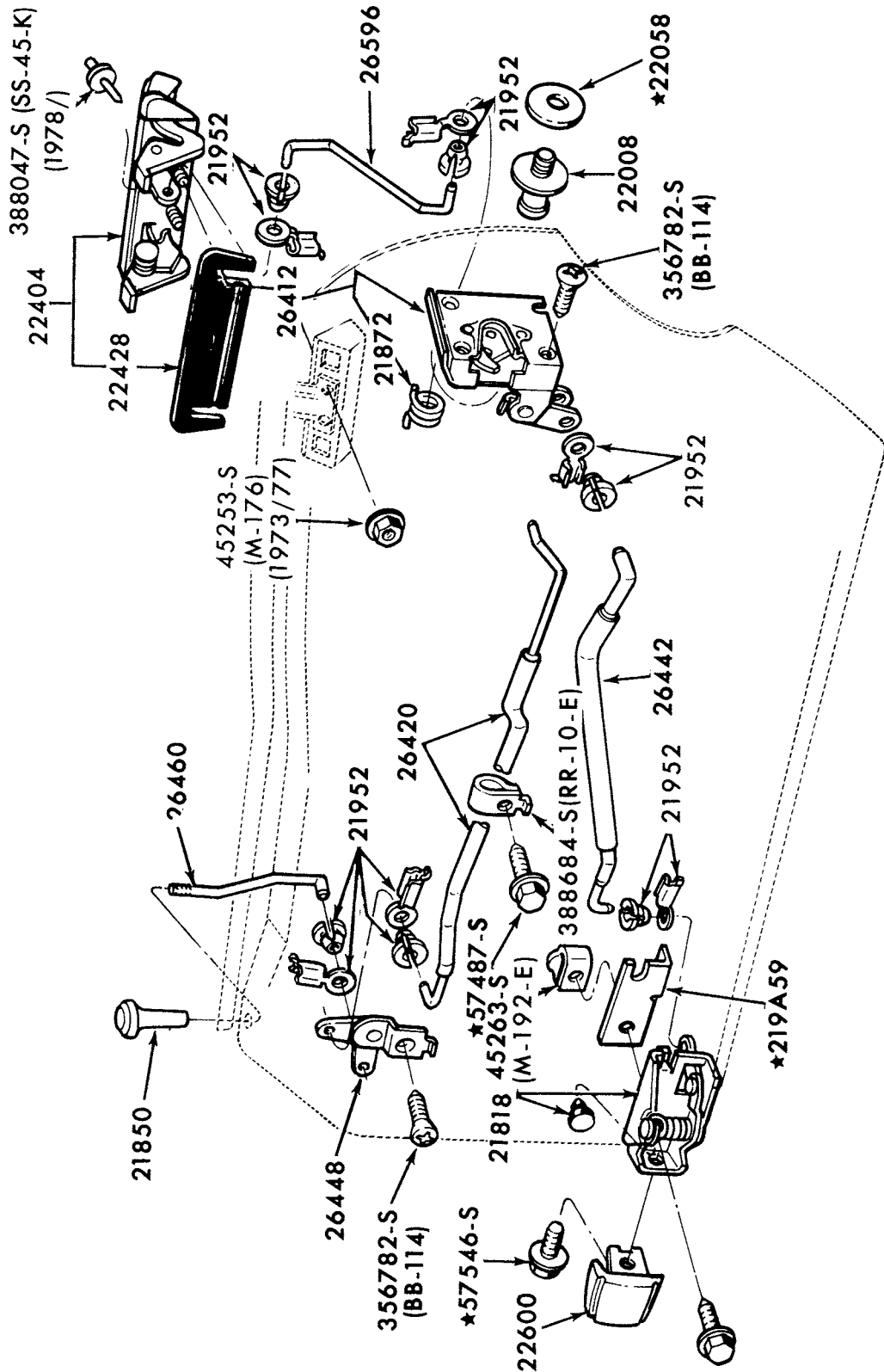

**P-8792**

**REAR DOOR HANDLES, LATCH and RELATED PARTS**  
 1973 MERCURY and METEOR--BODY TYPES 53,57,71 1973/76 MONTEGO--BODY TYPES 53,71  
 1977 COUGAR--BODY TYPES 53,71 and 1977/ COUGAR--BODY TYPE 53

1973/79  
LINCOLN-MERCURY CARS

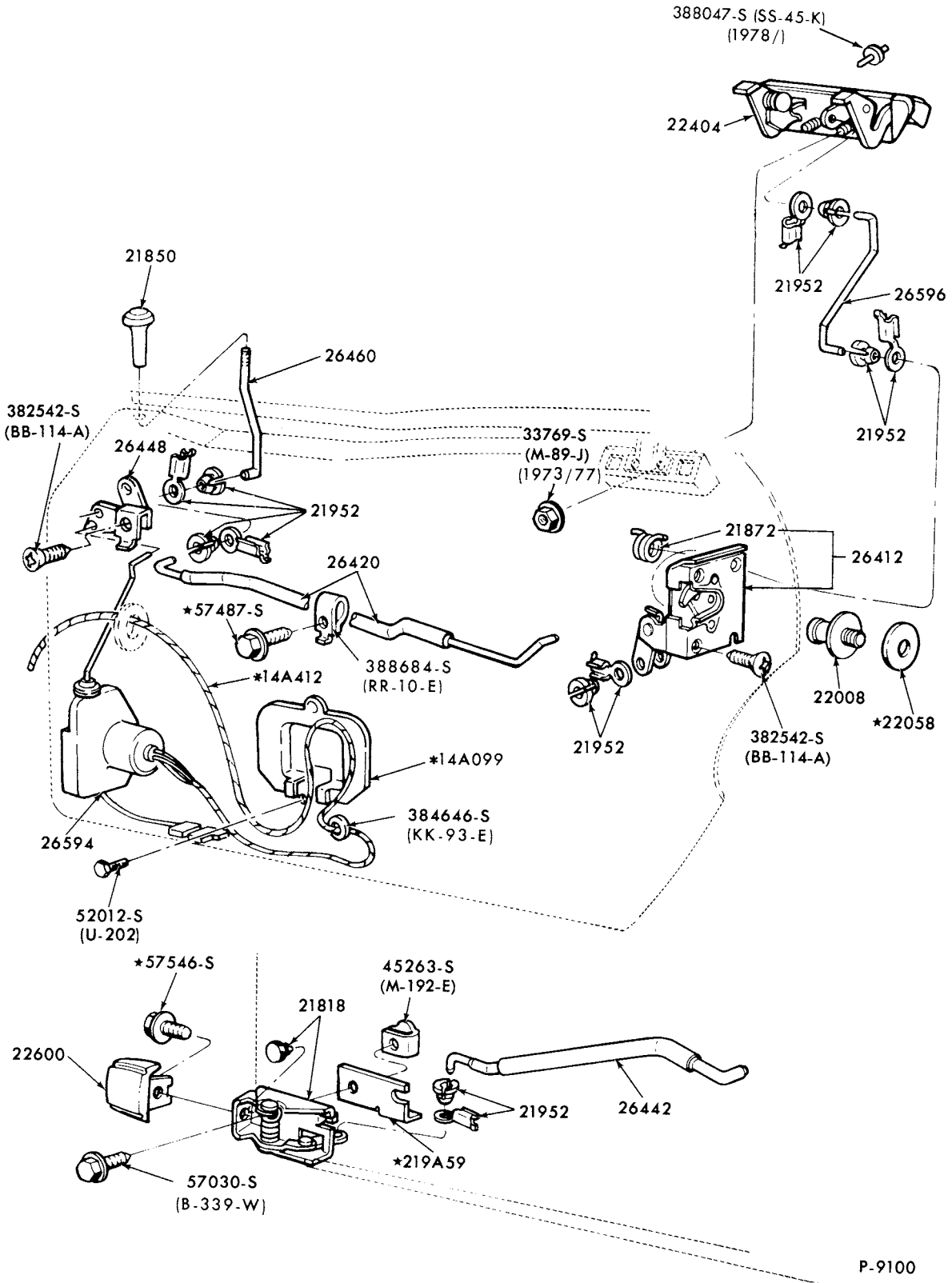

P-9100

ELECTRIC REAR DOOR LATCH SYSTEM  
1973/76 MONTEGO and 1977 COUGAR

1973/79  
**LINCOLN-MERCURY CARS**

BODY ILLUSTRATION  
 SECTION 240.1

P-11153

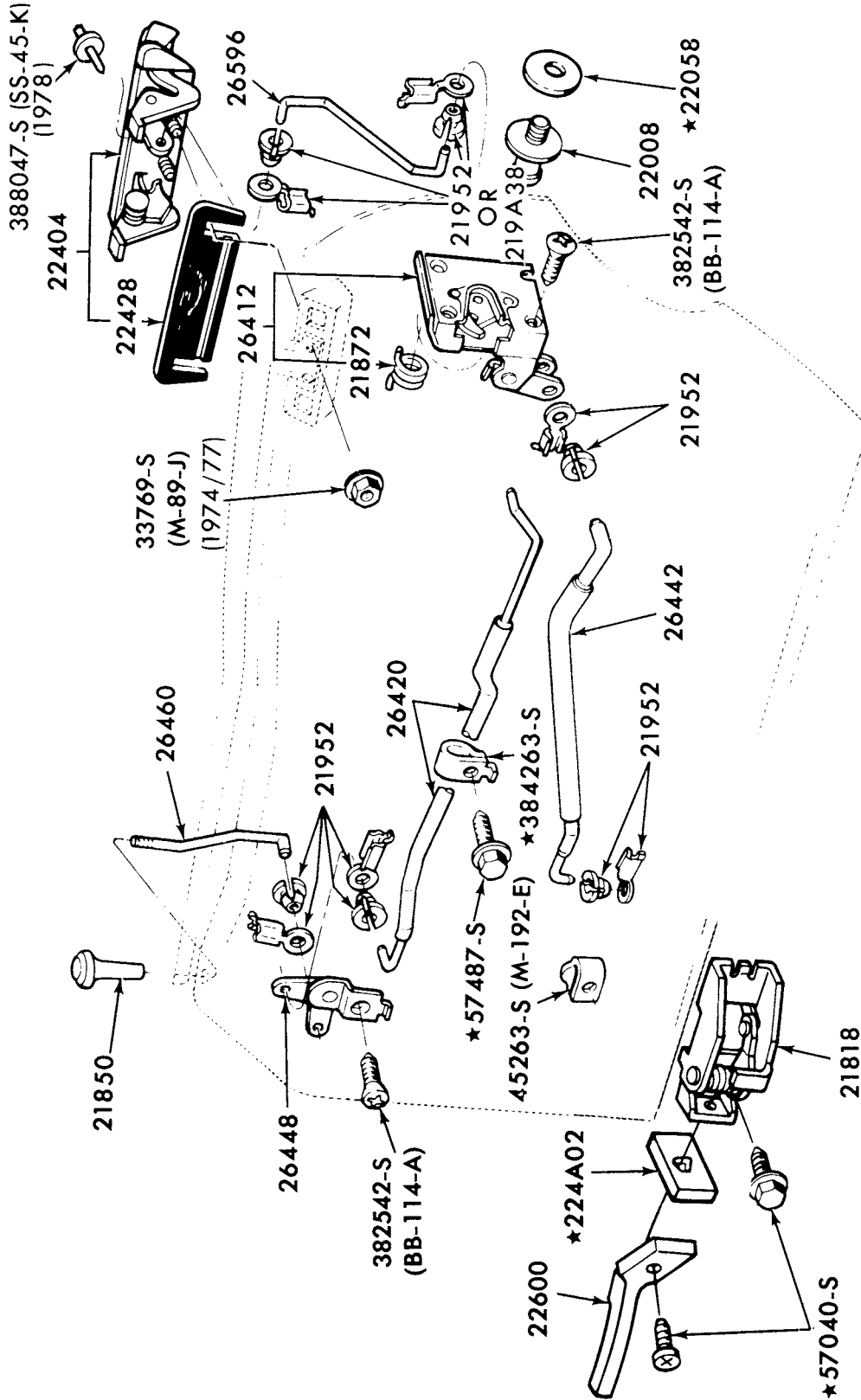

REAR DOOR LATCH and RELATED PARTS

1974 MERCURY and METEOR-BODY TYPES 53,57 and 71  
 1975/78 MERCURY-BODY TYPES 53,71 and 1975/76 METEOR-BODY TYPES 53 and 71

1973/79  
**LINCOLN-MERCURY CARS**

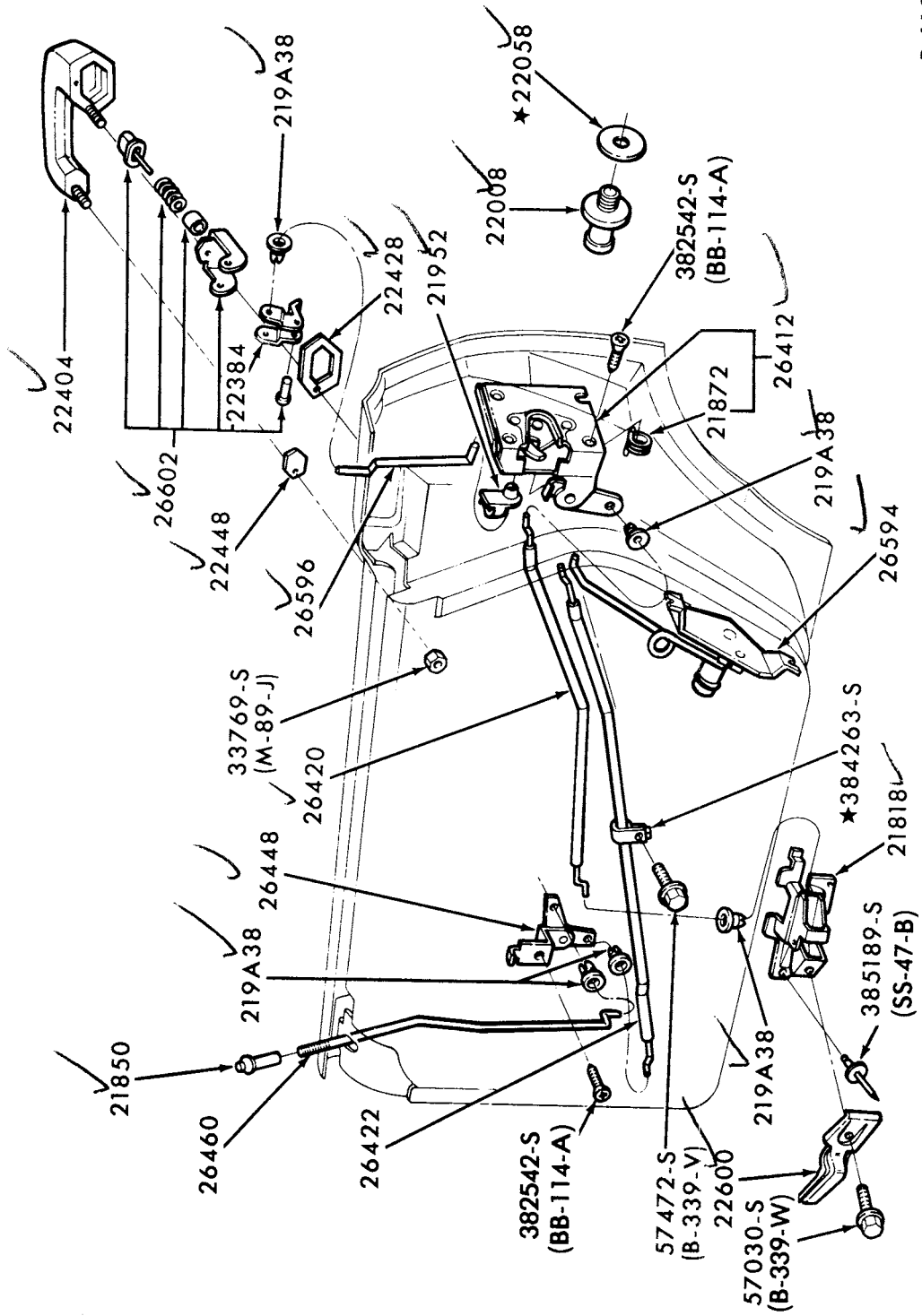

P-11884

REAR DOOR HANDLES and RELATED PARTS  
1975/ LINCOLN-BODY TYPE 53

**1973/79  
LINCOLN-MERCURY CARS**

BODY ILLUSTRATION  
SECTION 240.1

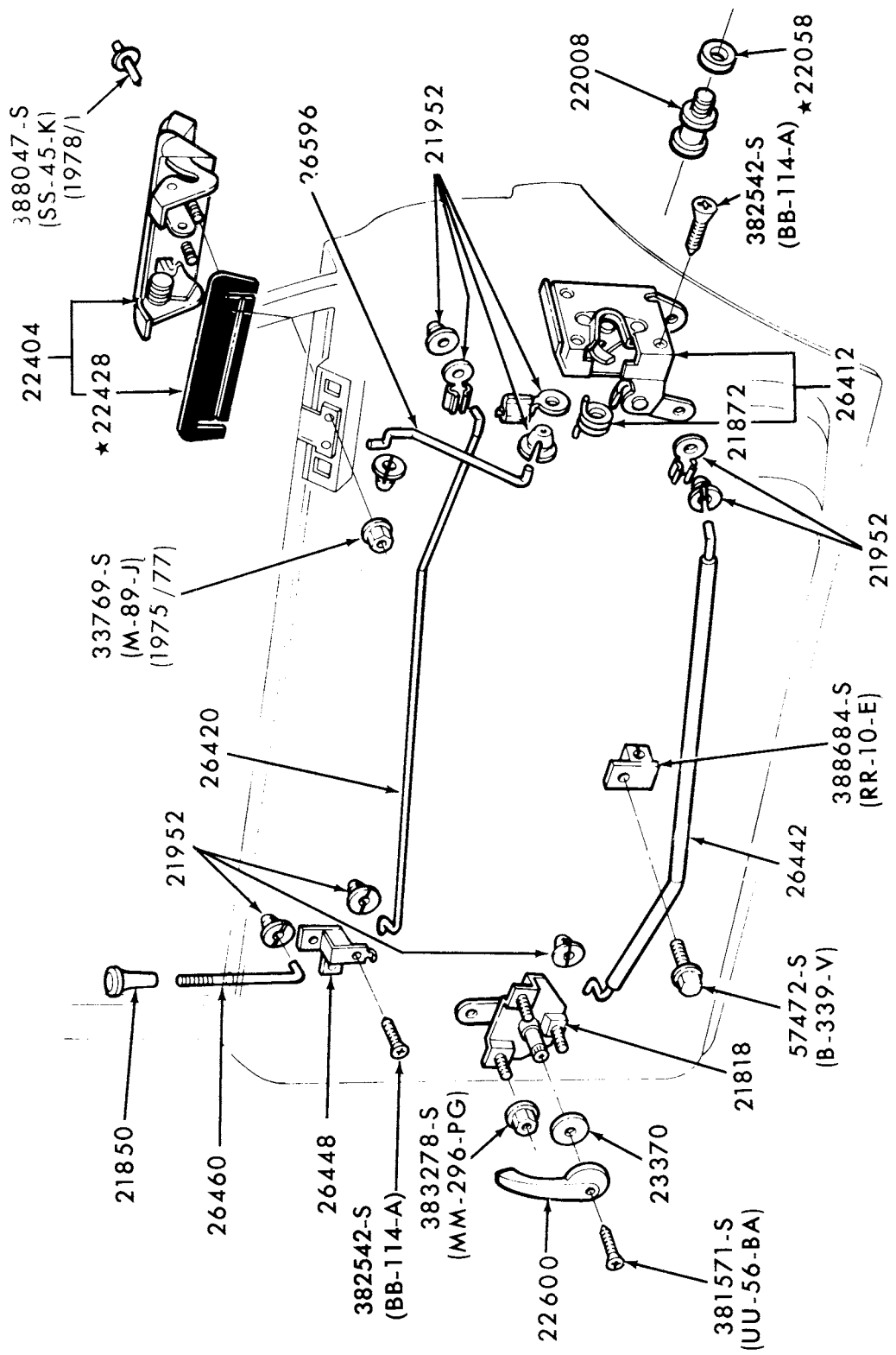

P-12161

REAR DOOR HANDLES, LATCH and RELATED PARTS  
1975/ MONARCH-BODY TYPE 54



# 1973/79 LINCOLN-MERCURY CARS

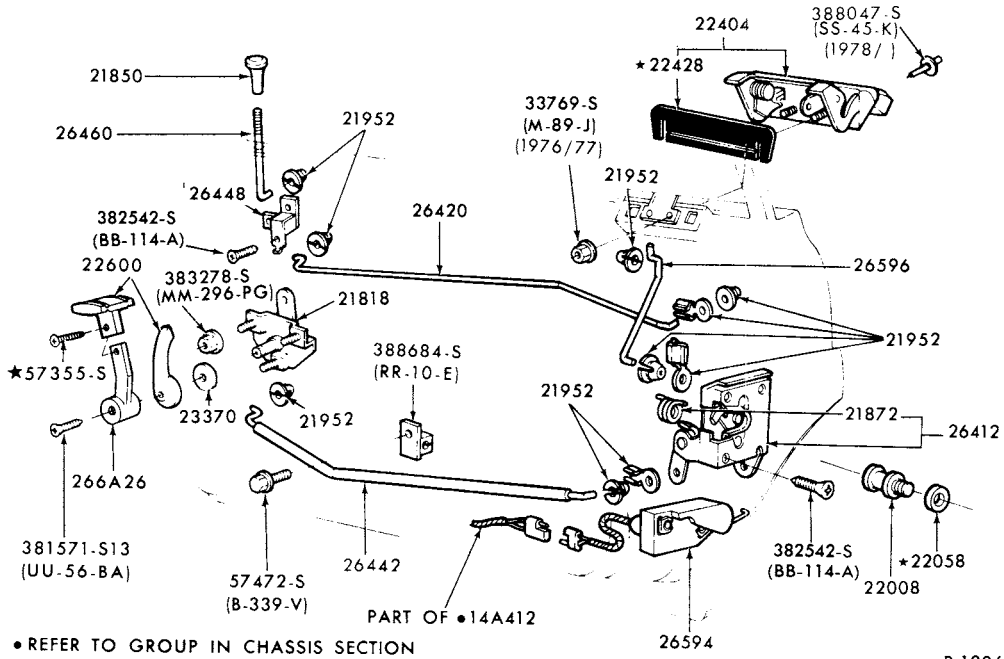

P-12869

ELECTRIC REAR DOOR LATCH SYSTEM  
1976/ MONARCH--BODY TYPE 54  
1977/ VERSAILLES--BODY TYPE 54

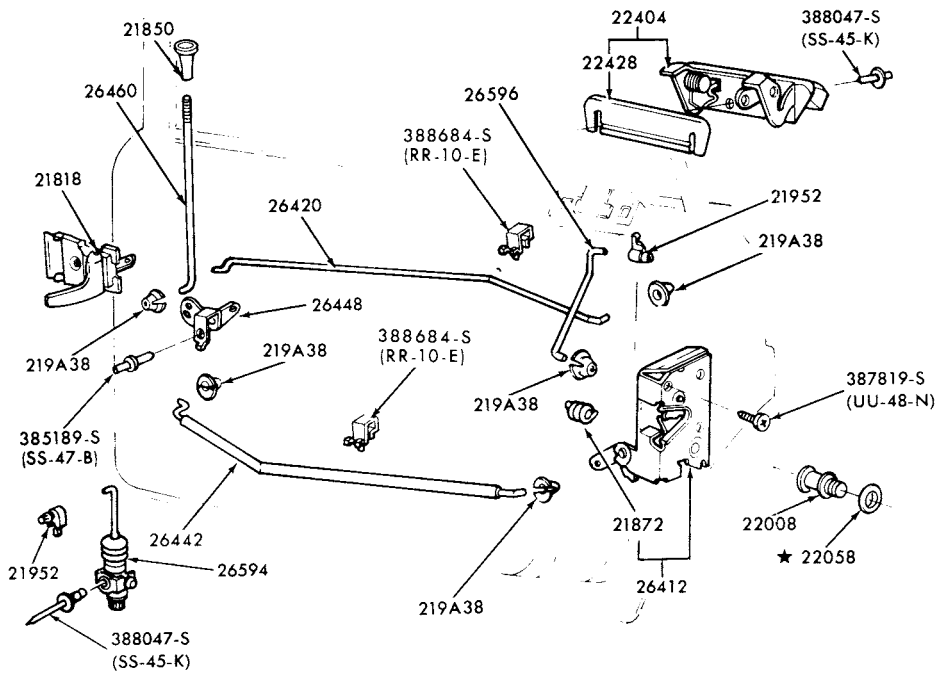

P-14027

REAR DOOR HANDLES and RELATED PARTS  
1978/ ZEPHYR--BODY TYPES 54 and 74

# 1973/79 LINCOLN-MERCURY CARS

BODY ILLUSTRATION  
SECTION 240.1

9

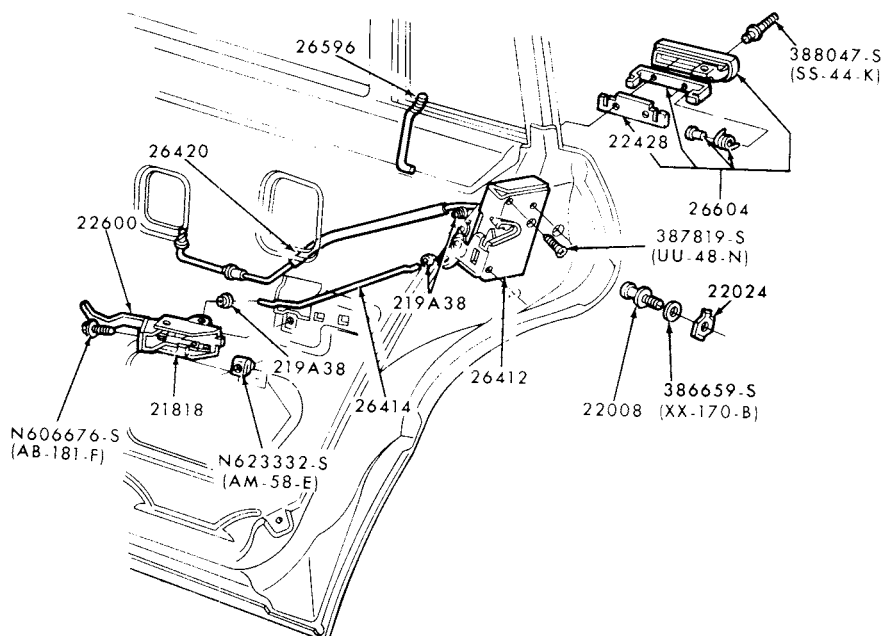

P-14806

REAR DOOR LATCH and RELATED PARTS  
1979 MERCURY - BODY TYPES 54 and 74

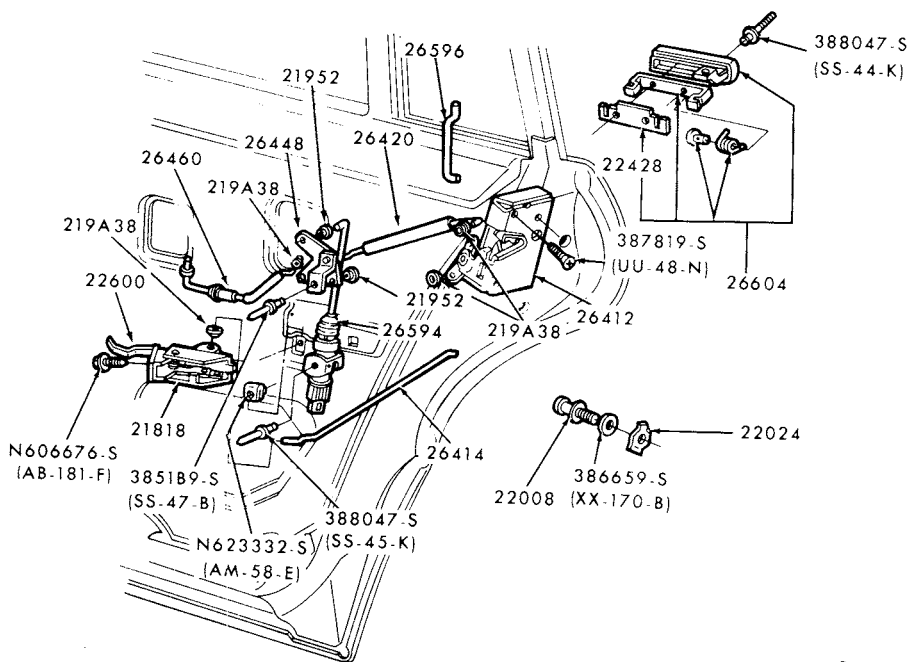

P-14807

REAR DOOR LATCH and RELATED PARTS (ELECTRIC)  
1979 MERCURY - BODY TYPES 54 and 74

# 1973/79 LINCOLN-MERCURY CARS

BODY ILLUSTRATION  
SECTION 290

1

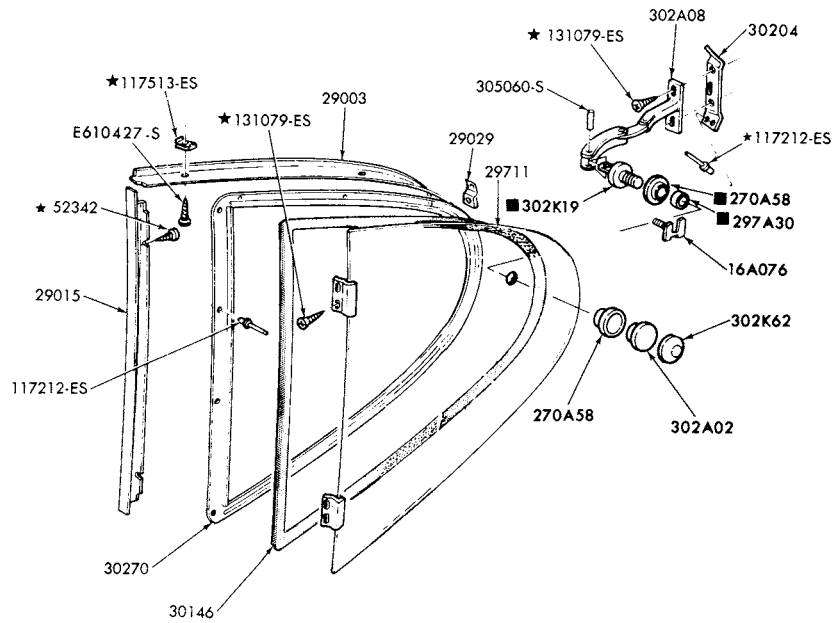

■ ALSO SERVICED IN 302A04 KIT

P-7988

## QUARTER WINDOW and RELATED PARTS 1973/74 CAPRI

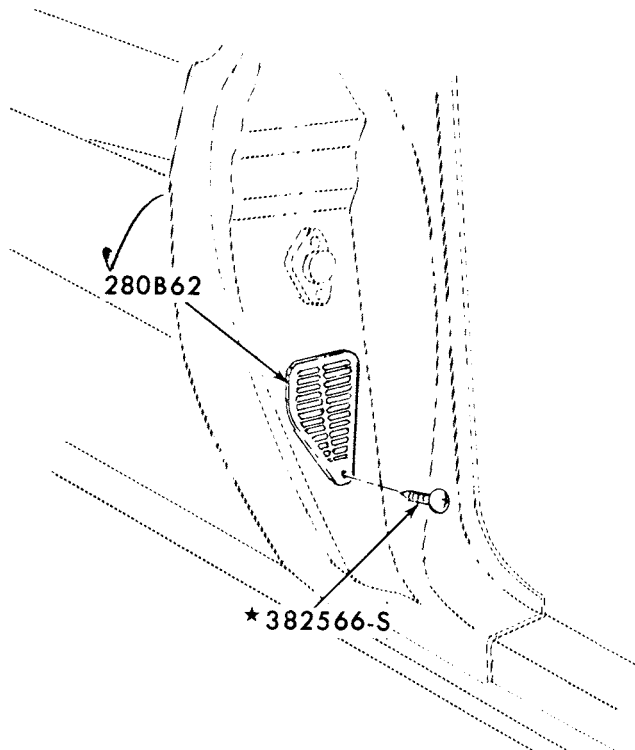

P-7183

## PRESSURE RELEASE VENT - QUARTER 1973/ ALL

**1973/79  
LINCOLN-MERCURY CARS**

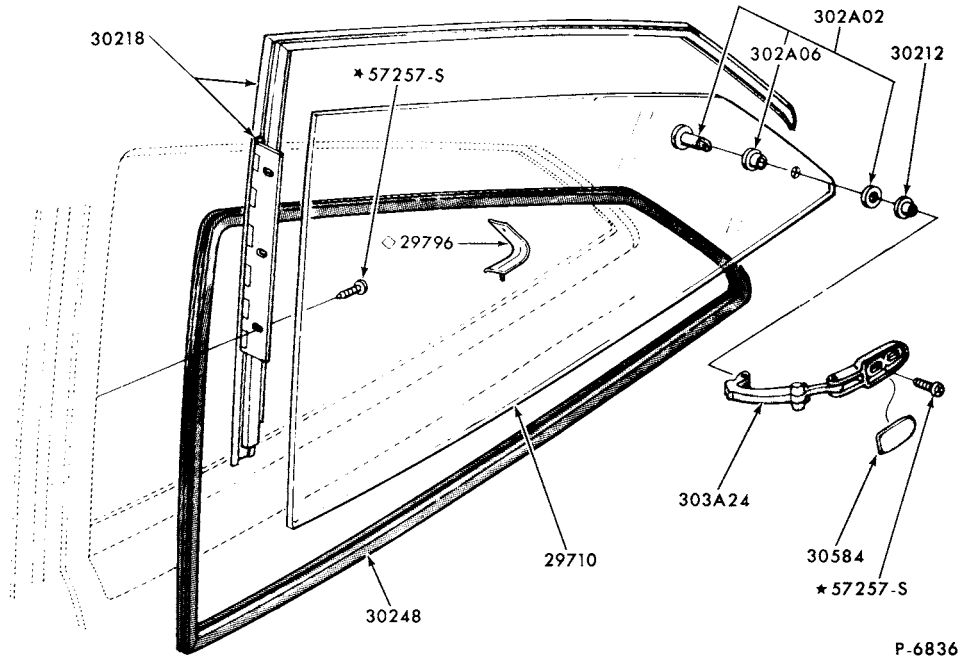

P-6836

QUARTER WINDOW and RELATED PARTS  
1973/77 COMET--BODY TYPE 62

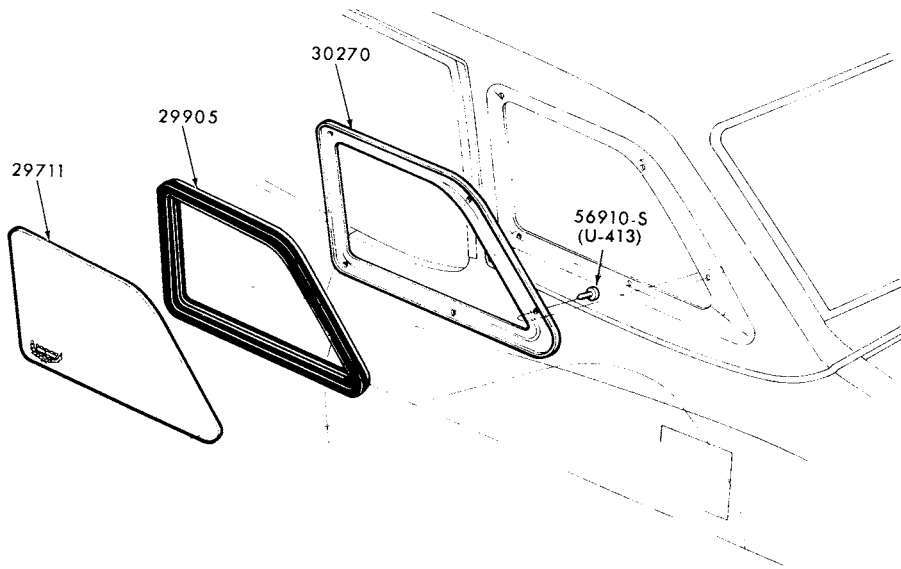

P-10830

QUARTER WINDOW and RELATED PARTS (OPERA)  
1974/76 MONTEGO--BODY TYPE 65

# 1973/79 LINCOLN-MERCURY CARS

BODY ILLUSTRATION  
SECTION 290

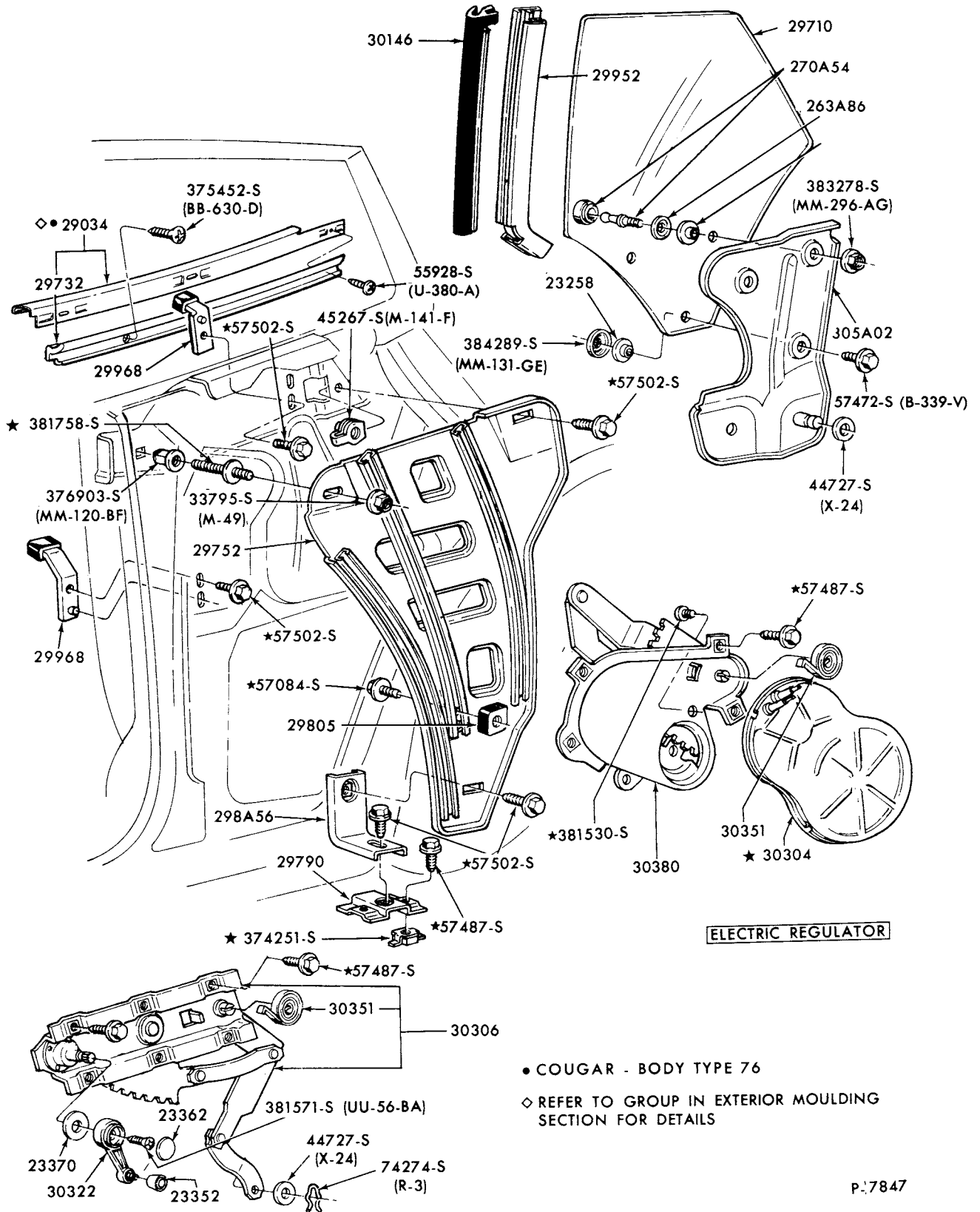

• COUGAR - BODY TYPE 76

◇ REFER TO GROUP IN EXTERIOR MOULDING SECTION FOR DETAILS

P:7847

## QUARTER WINDOW and RELATED PARTS 1973 COUGAR

# 1973/79 LINCOLN-MERCURY CARS

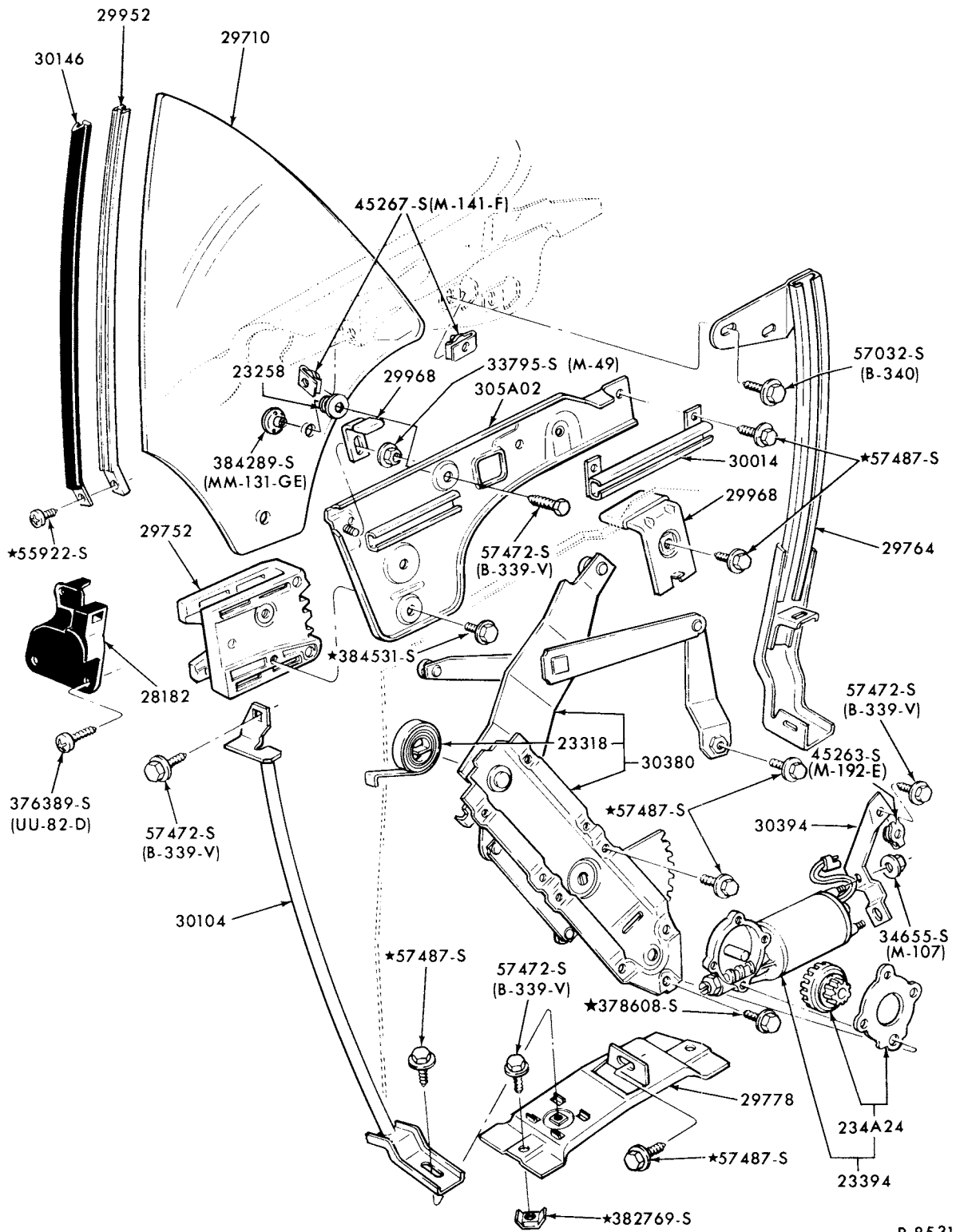

P-8531

QUARTER WINDOW and RELATED PARTS  
1973/74 LINCOLN--BODY TYPE 65

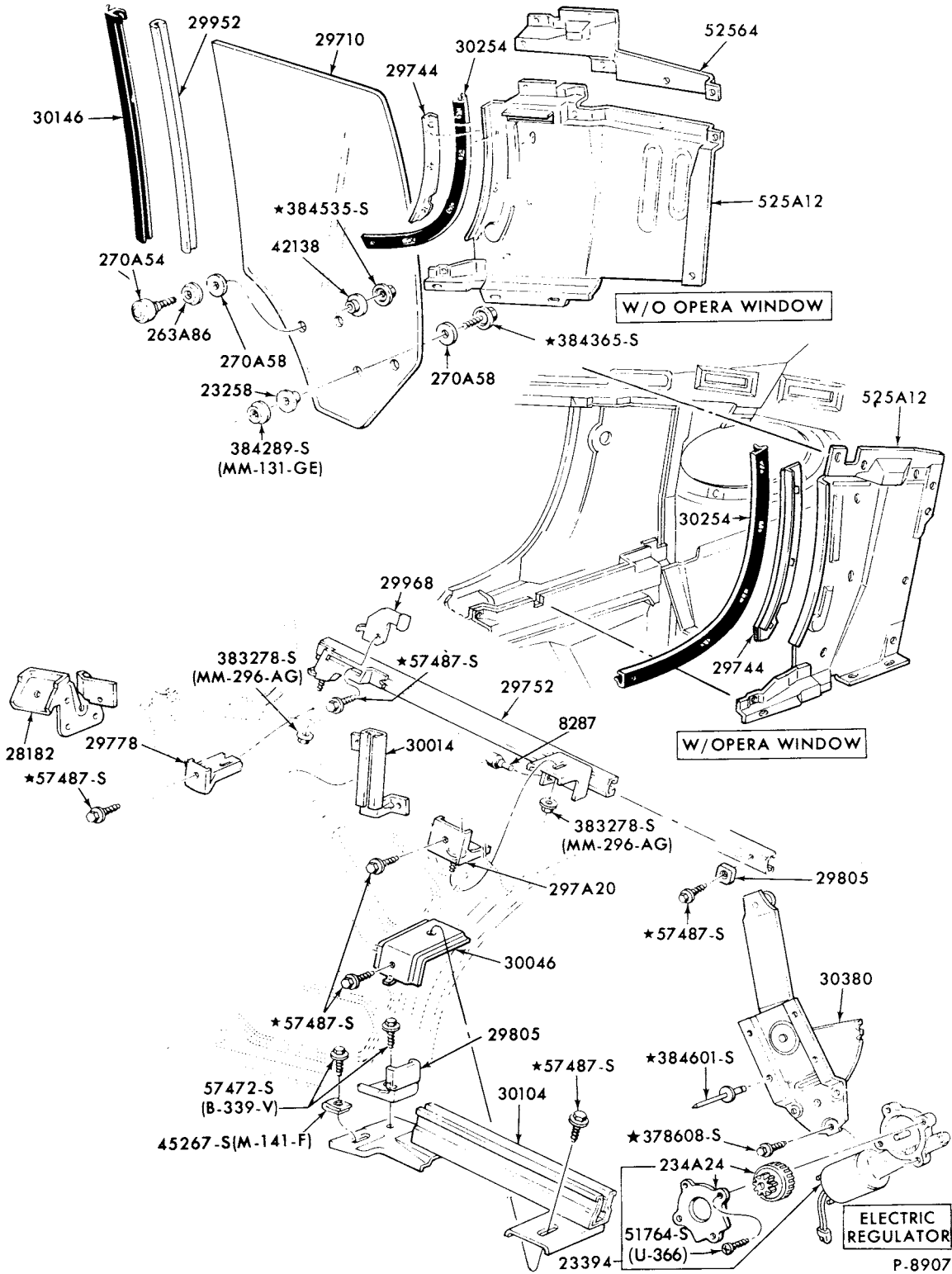

QUARTER WINDOW and RELATED PARTS  
1973 MARK IV

**1973/79  
LINCOLN-MERCURY CARS**

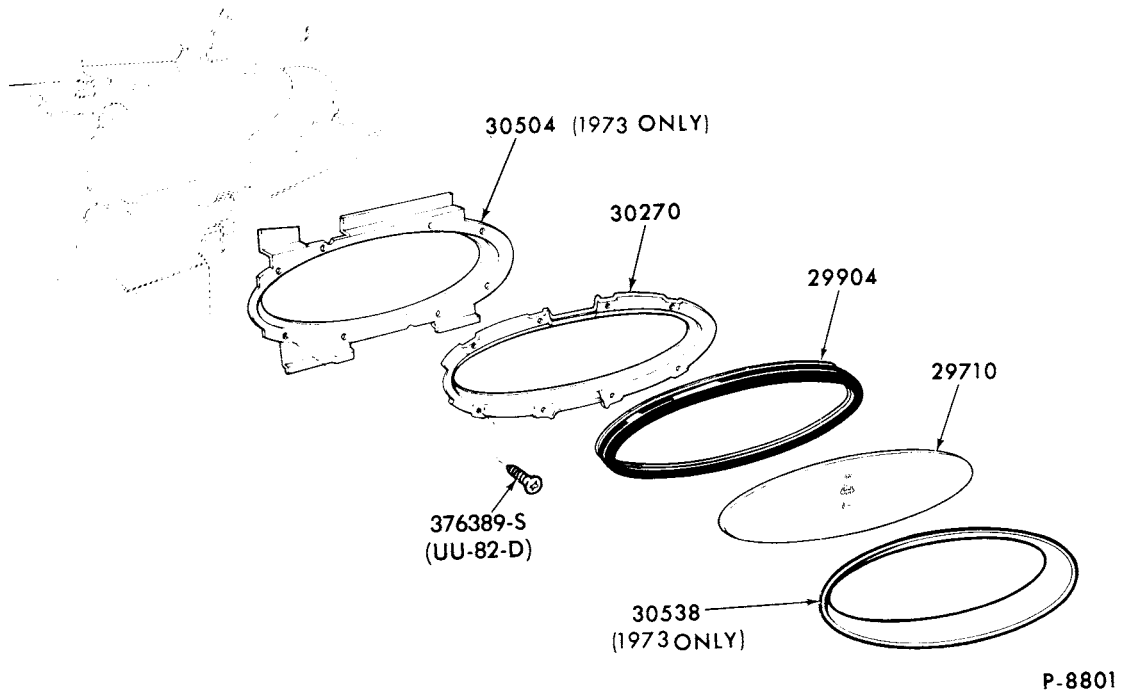

QUARTER WINDOW and RELATED PARTS (OPERA)  
1973/76 MARK IV

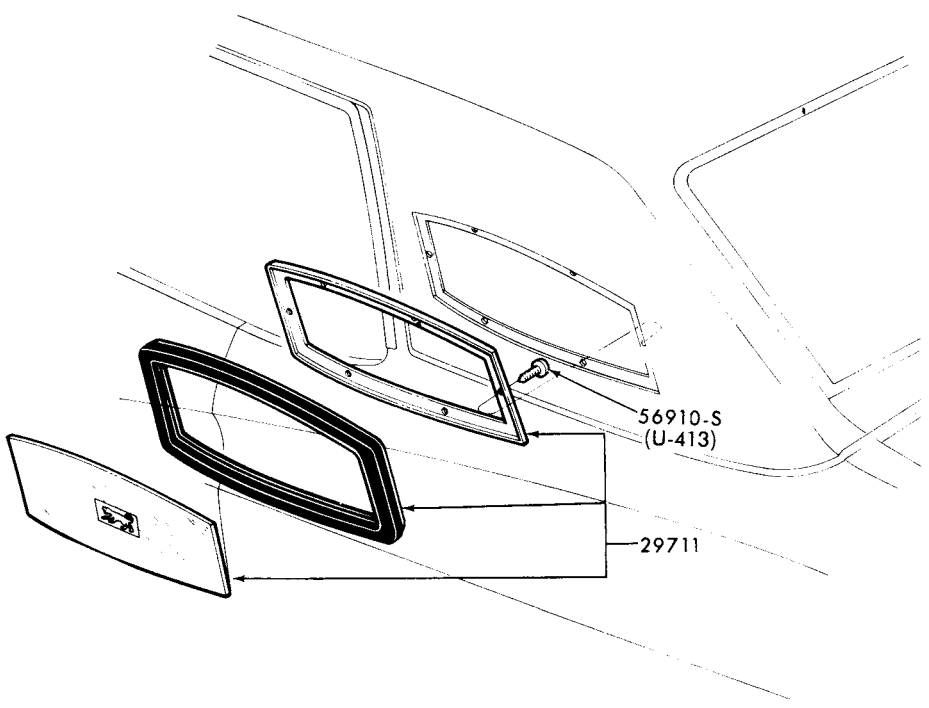

QUARTER WINDOW and RELATED PARTS (OPERA)  
1974/76 COUGAR



# 1973/79 LINCOLN-MERCURY CARS

BODY ILLUSTRATION  
SECTION 290

7

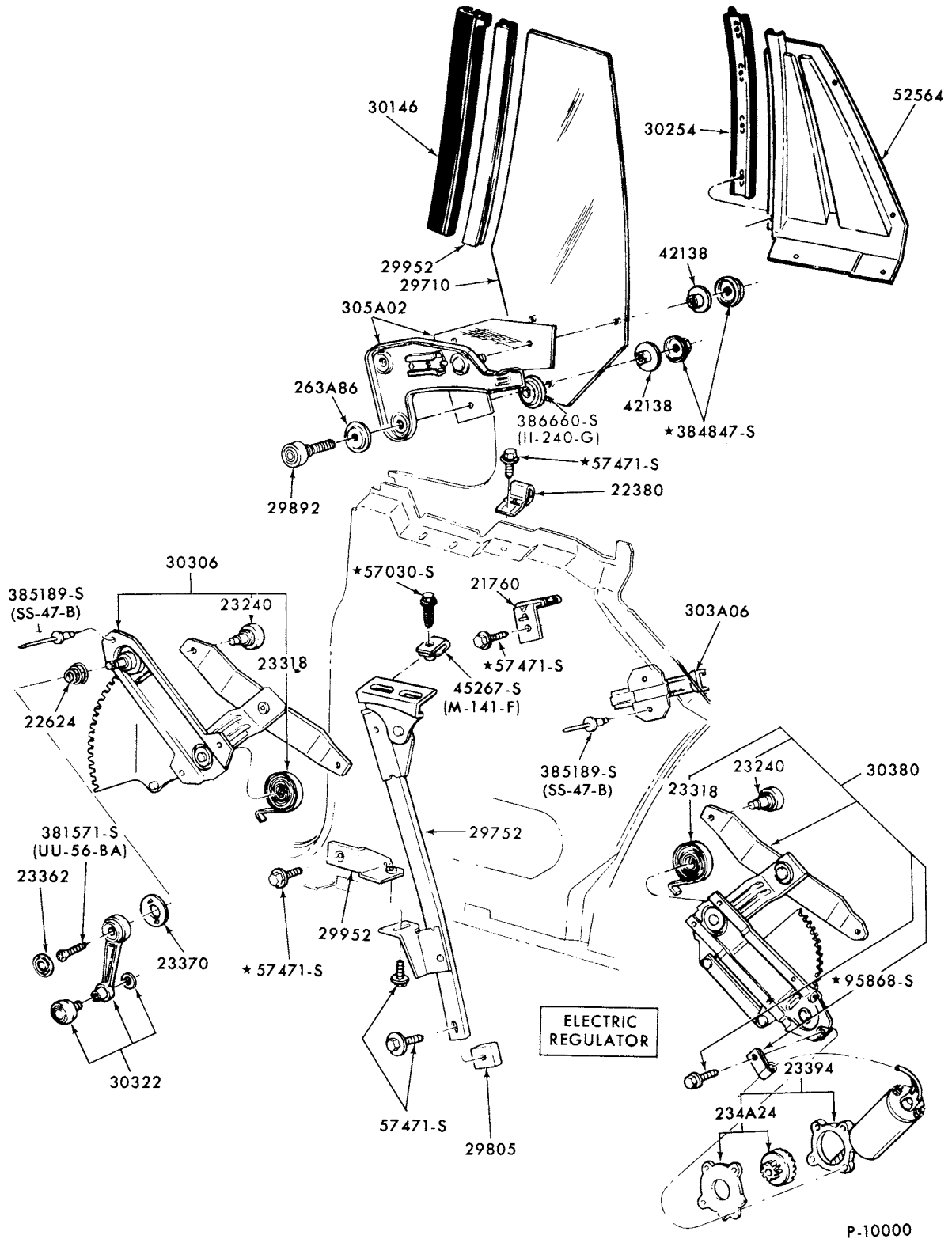

## QUARTER WINDOW and RELATED PARTS

1973/76 MERCURY--BODY TYPE 65 and 1973/76 METEOR--BODY TYPE 65

JANUARY, 1982

COPYRIGHT © 1982 — FORD MOTOR — DEARBORN, MICHIGAN  
COMPANY

NEW ISSUE

1973/79  
LINCOLN-MERCURY CARS

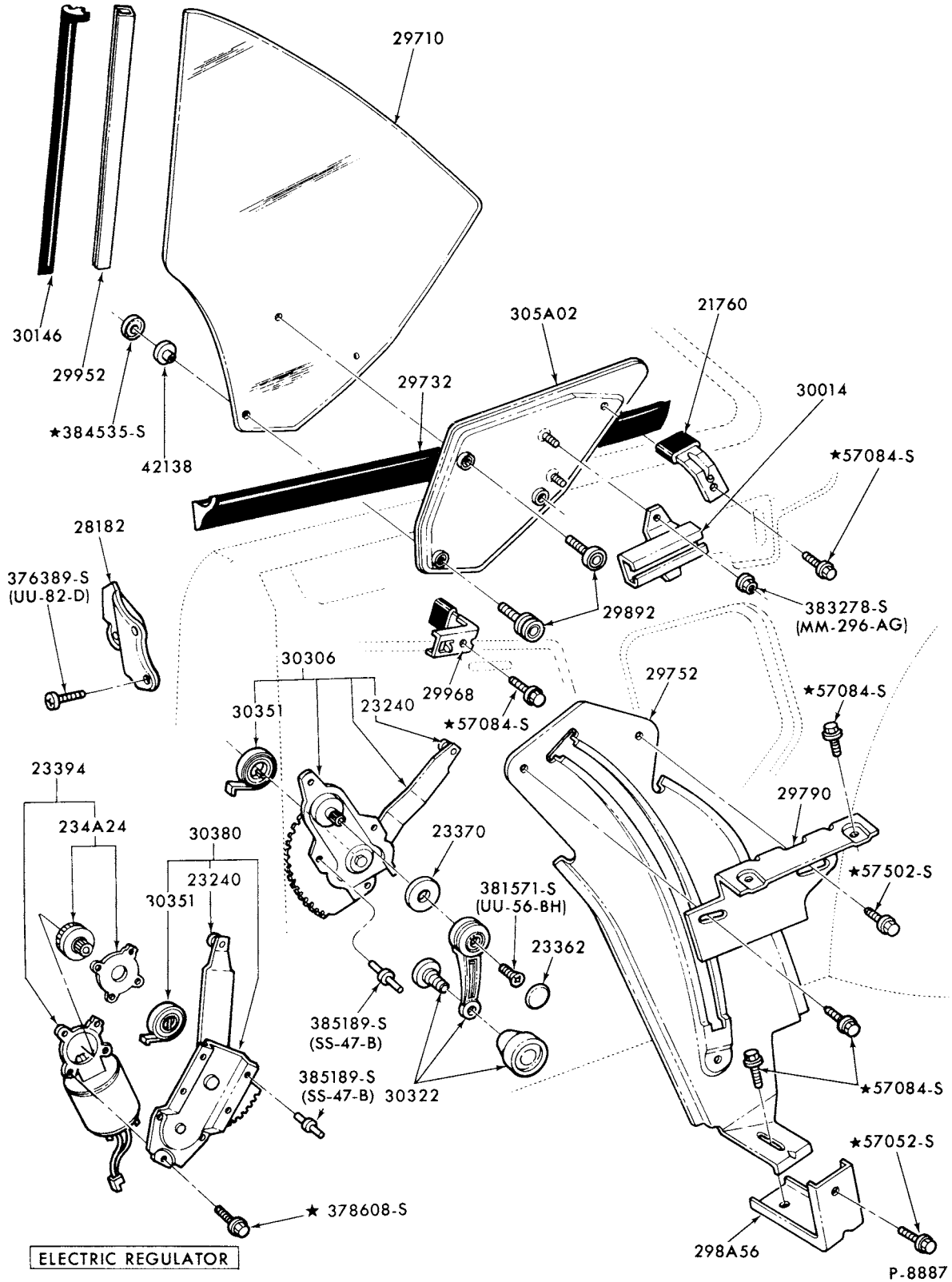

QUARTER WINDOW and RELATED PARTS  
1973 MONTEGO-BODY TYPE 63

# 1973/79 LINCOLN-MERCURY CARS

BODY ILLUSTRATION  
SECTION 290

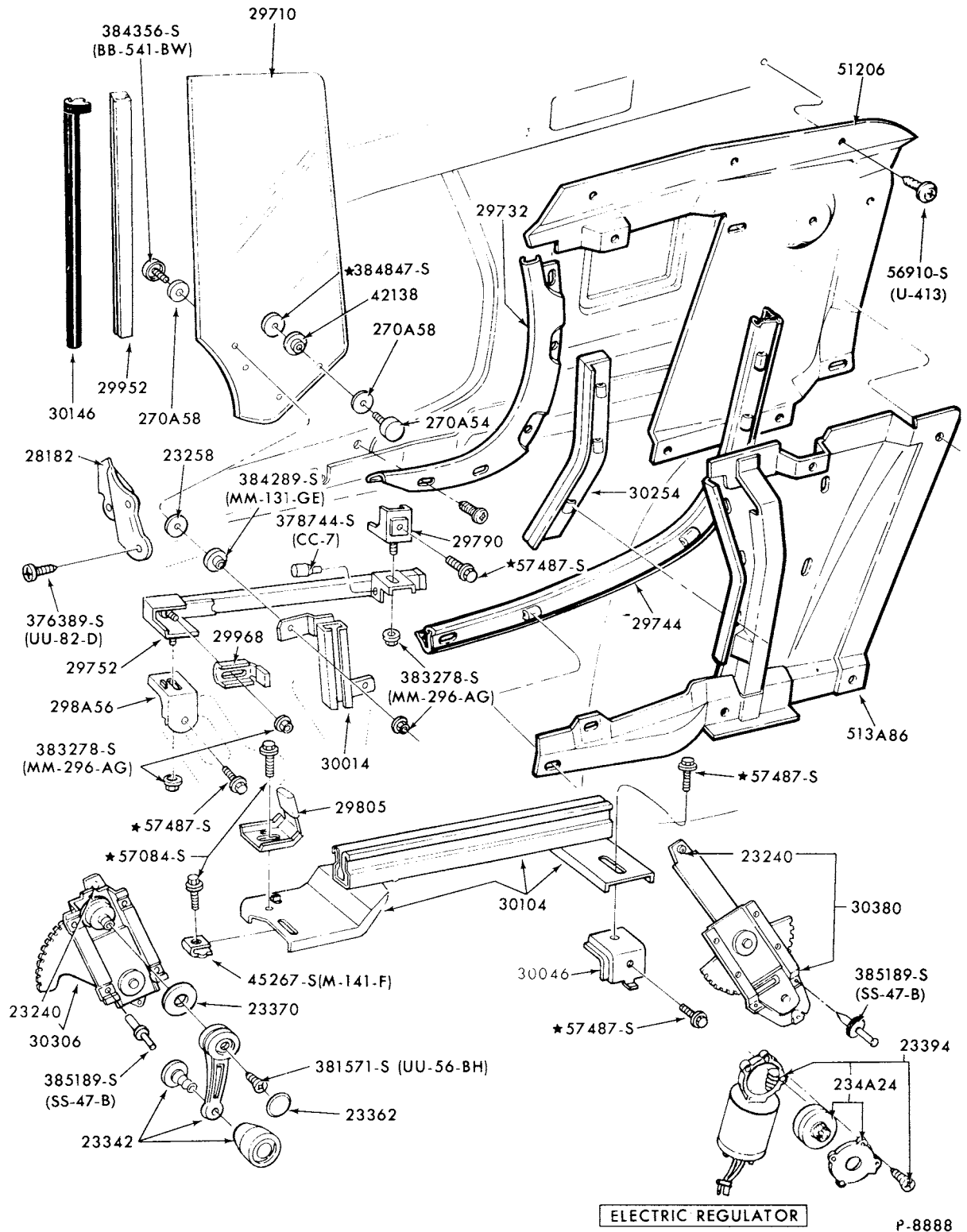

## QUARTER WINDOW and RELATED PARTS 1973 MONTEGO--BODY TYPE 65

**1973/79  
LINCOLN-MERCURY CARS**

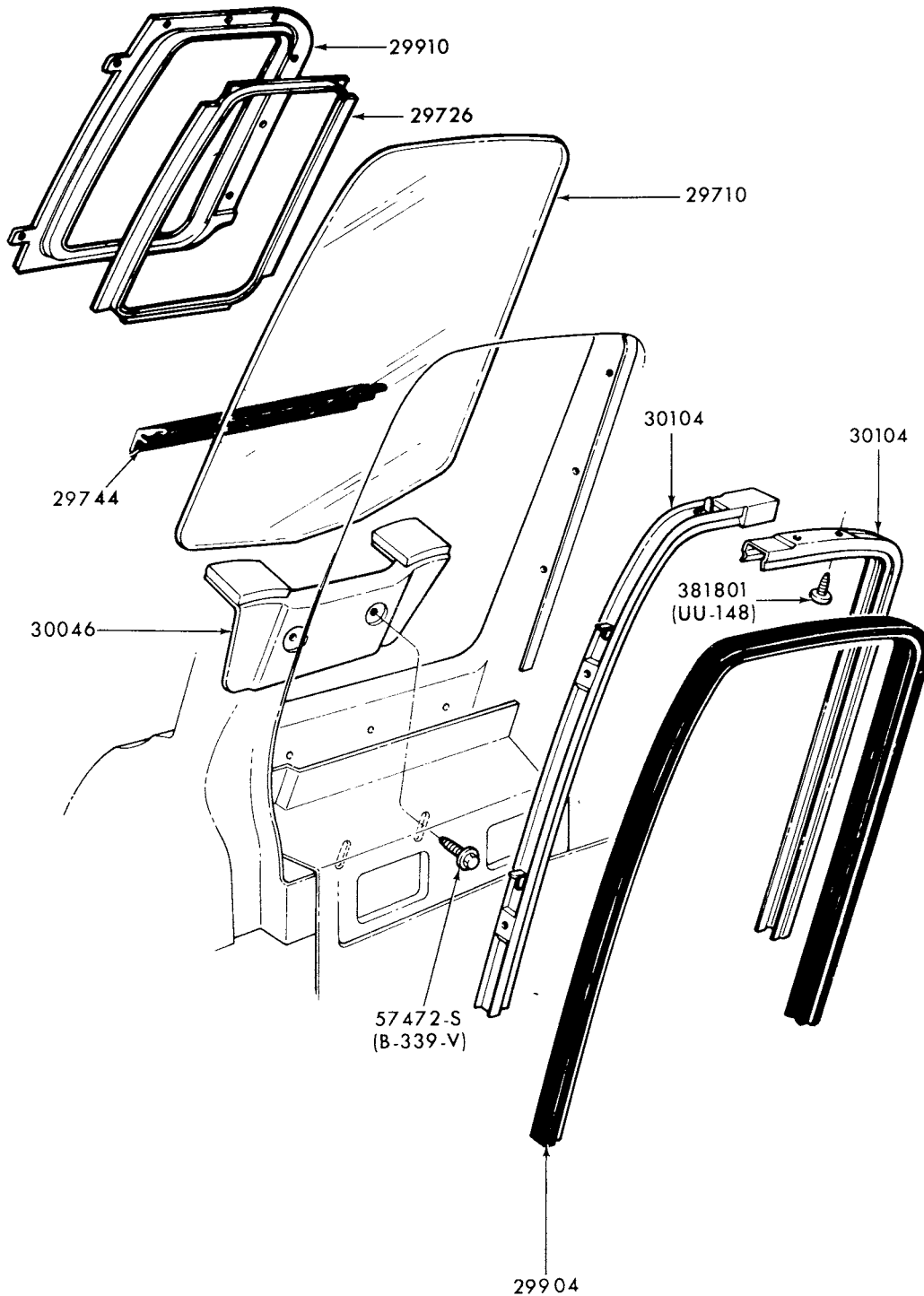

P-11768

QUARTER WINDOW and RELATED PARTS  
1975/ LINCOLN--BODY TYPE 60

**1973/79  
LINCOLN-MERCURY CARS**

BODY ILLUSTRATION  
SECTION 290

11

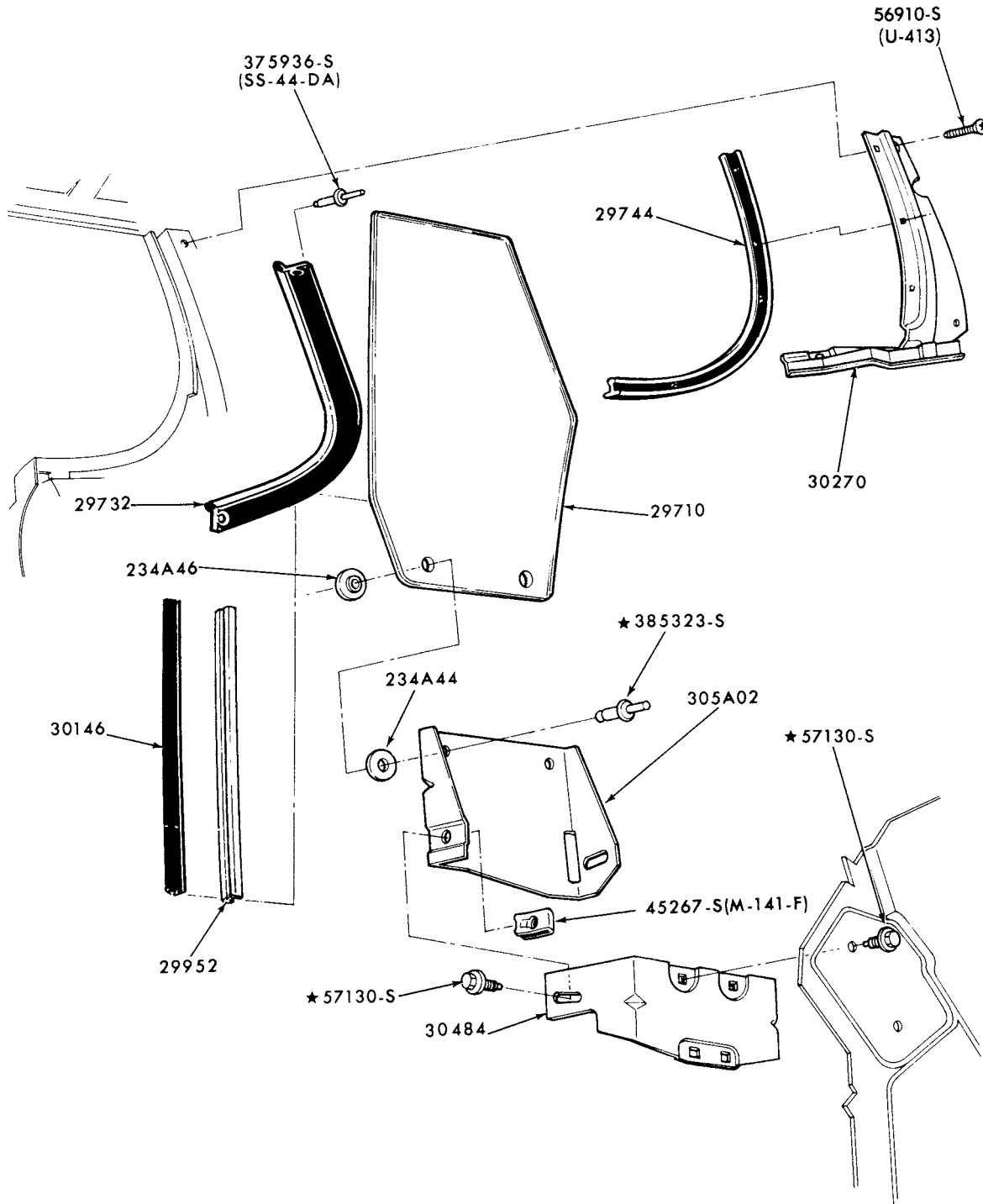

P-12604

QUARTER WINDOW and RELATED PARTS (STATIONARY)  
1974/76 COUGAR and MONTEGO - BODY TYPE 65

**1973/79  
LINCOLN-MERCURY CARS**

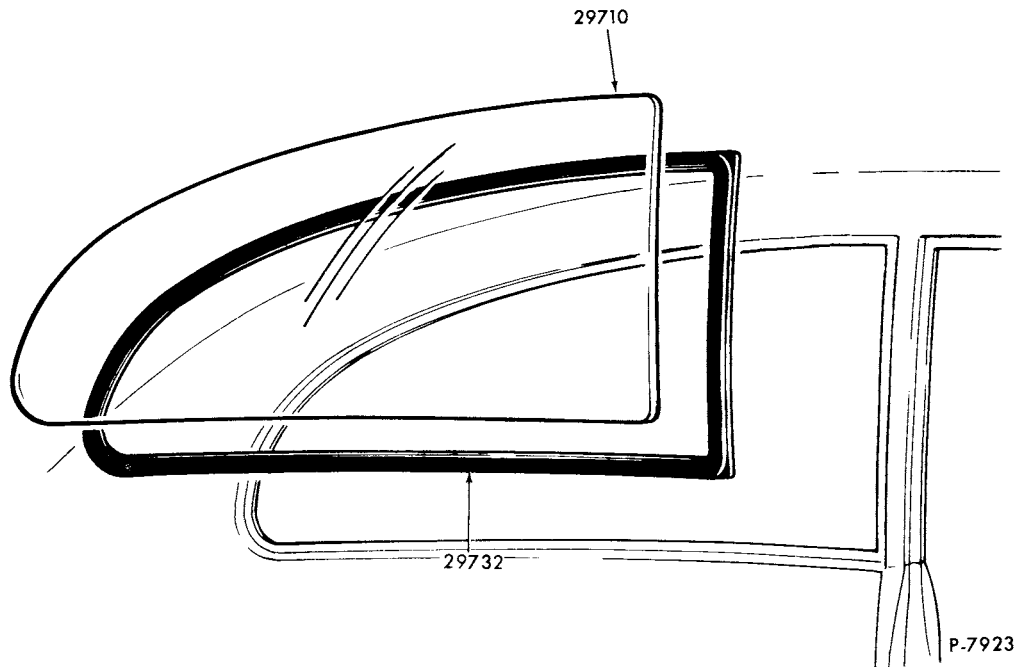

QUARTER WINDOW and RELATED PARTS (STATIONARY)  
1974/ BOBCAT--BODY TYPES 62 and 64

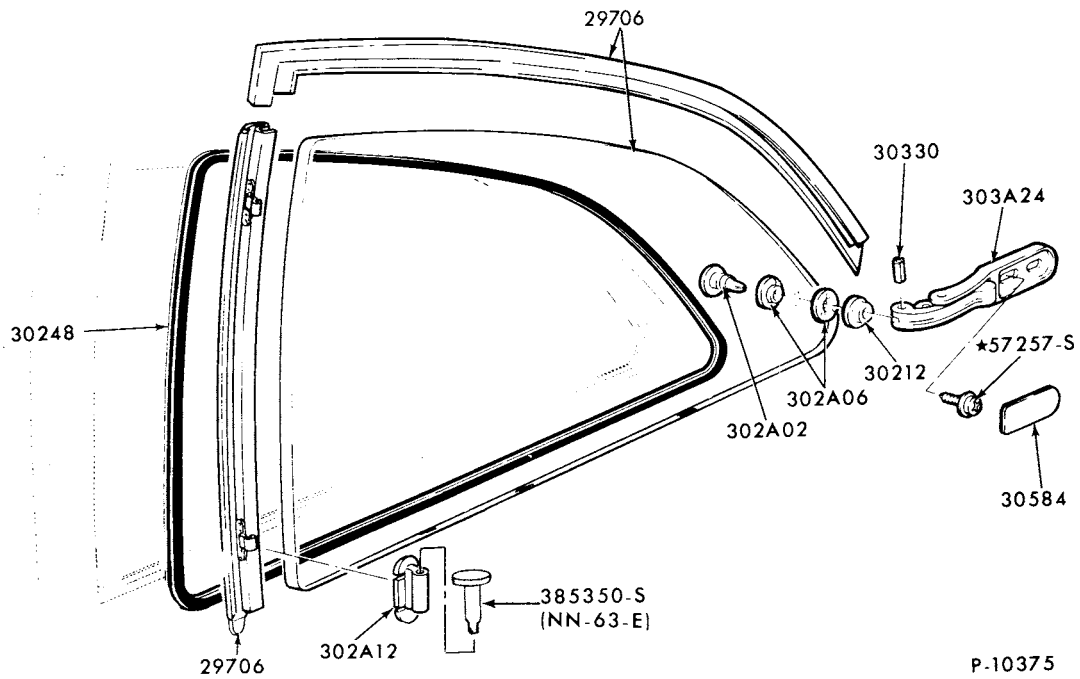

QUARTER WINDOW and RELATED PARTS (MOVEABLE)  
1974/ BOBCAT--BODY TYPES 62 and 64

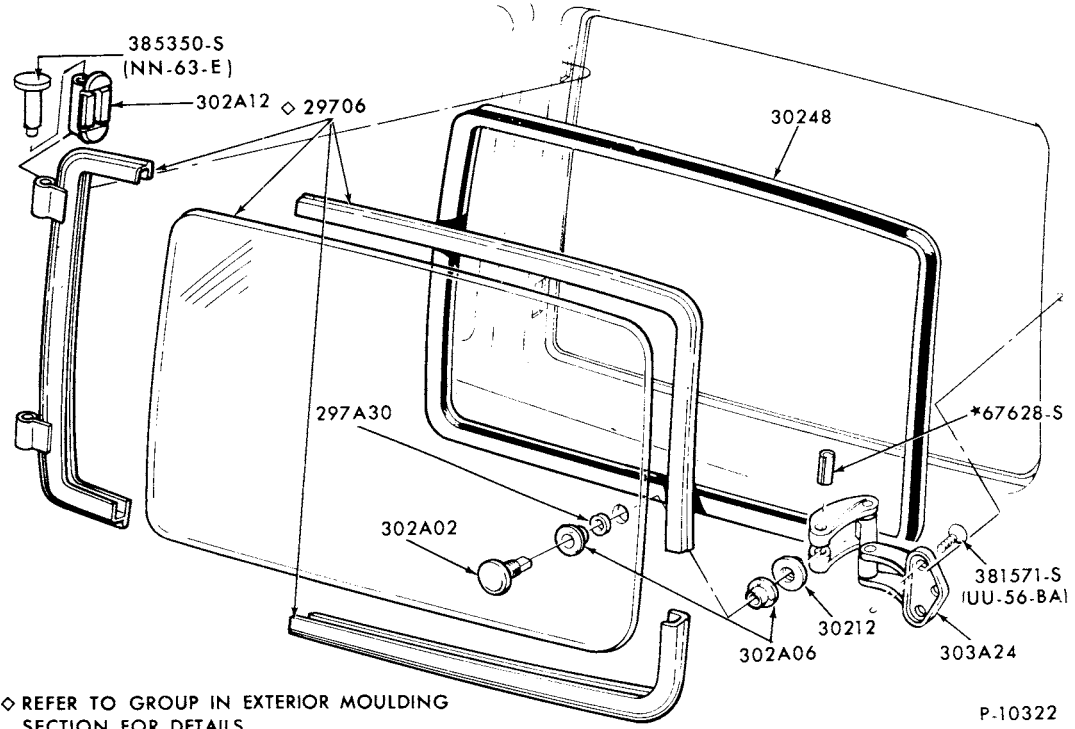

QUARTER WINDOW and RELATED PARTS (FRONT)  
1974/ BOBCAT--BODY TYPE 73

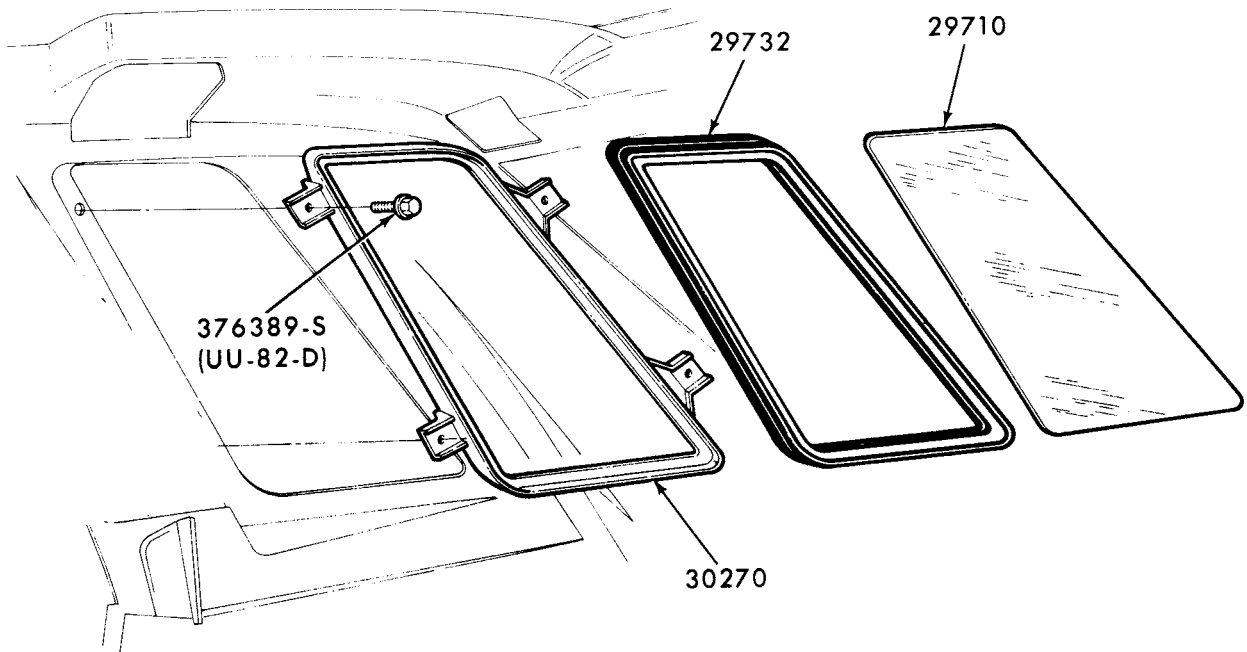

QUARTER WINDOW MECHANISM and RELATED PARTS  
1975 MONARCH--BODY TYPE 66

# 1973/79 LINCOLN-MERCURY CARS

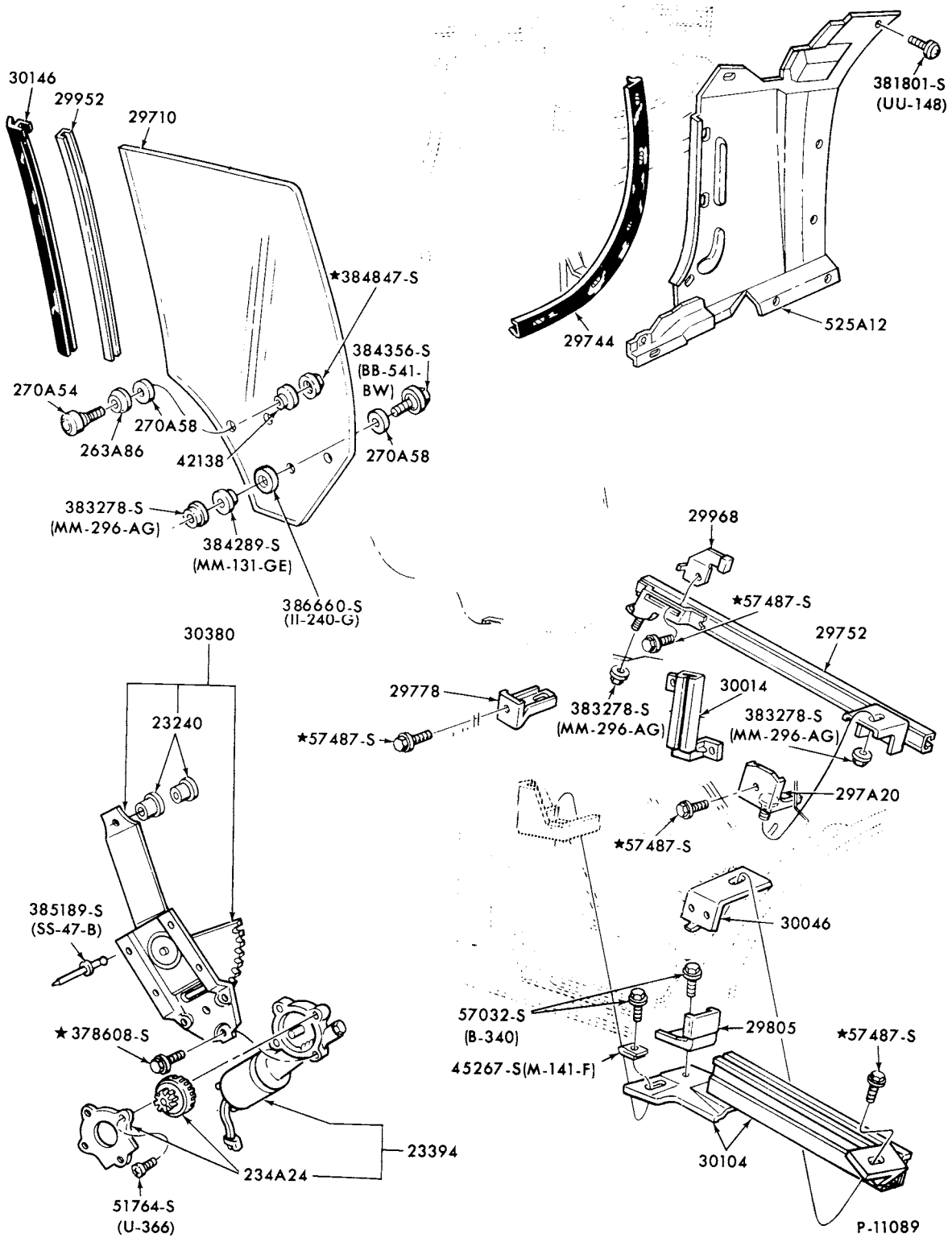

QUARTER WINDOW AND RELATED PARTS  
1974 MARK IV



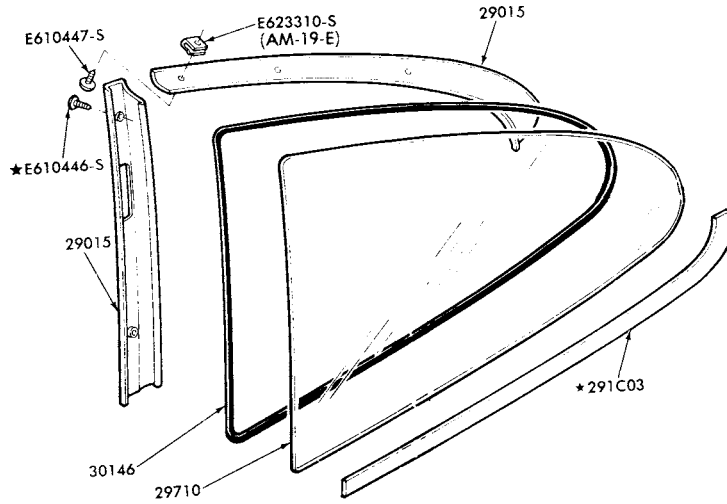

P-12267

**QUARTER WINDOW and RELATED PARTS (STATIONARY)  
1976/78 CAPRI**

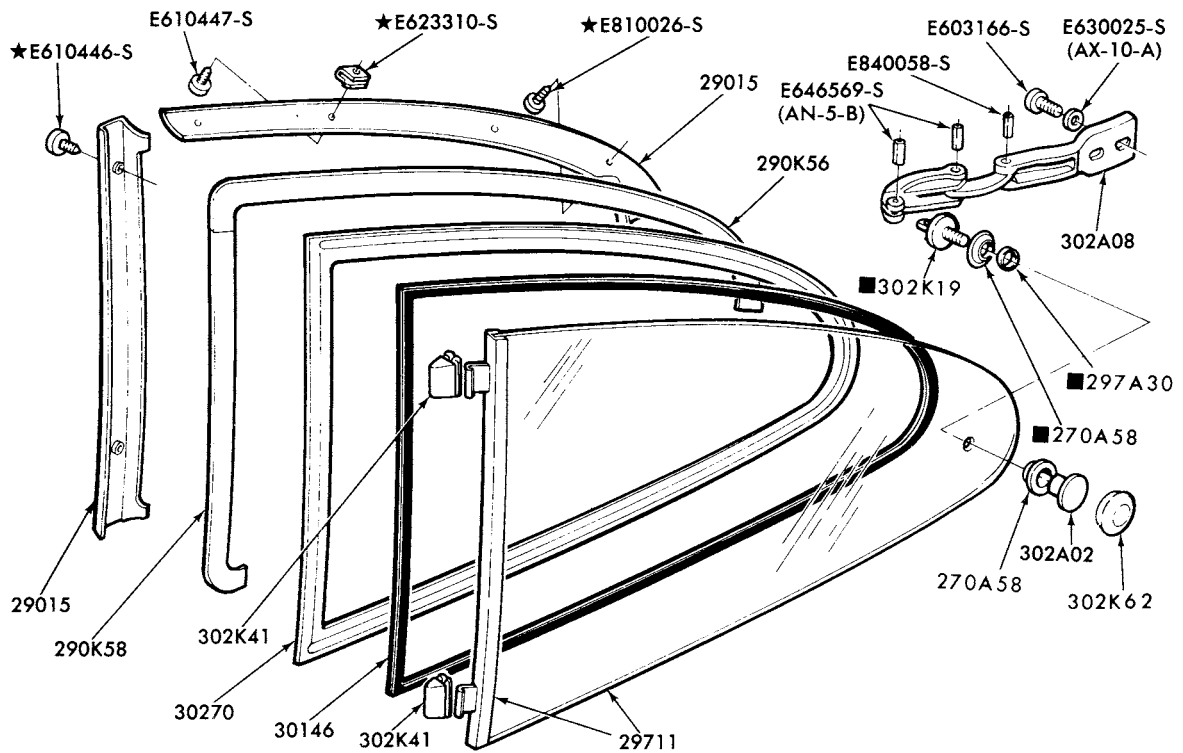

■ ALSO SERVICED IN 302A04 KIT

P-12268

**QUARTER WINDOW and RELATED PARTS (MOVEABLE)  
1976/78 CAPRI**

**1973/79  
LINCOLN-MERCURY CARS**

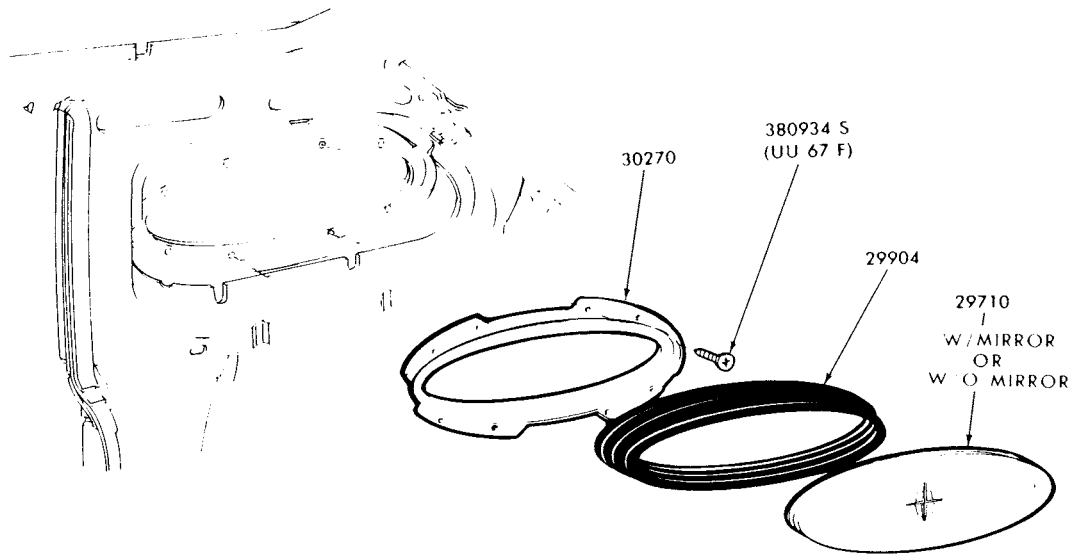

P 12325

QUARTER WINDOW and RELATED PARTS (OPERA)  
1975/ LINCOLN--BODY TYPE 53

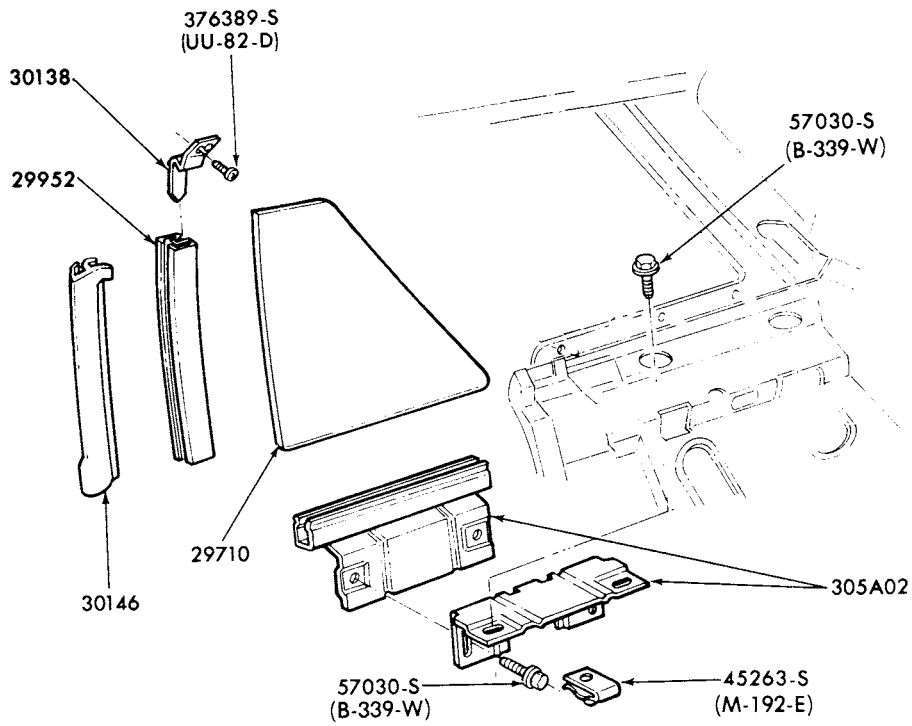

P-13100

QUARTER WINDOW and RELATED PARTS  
1977/ MARK V

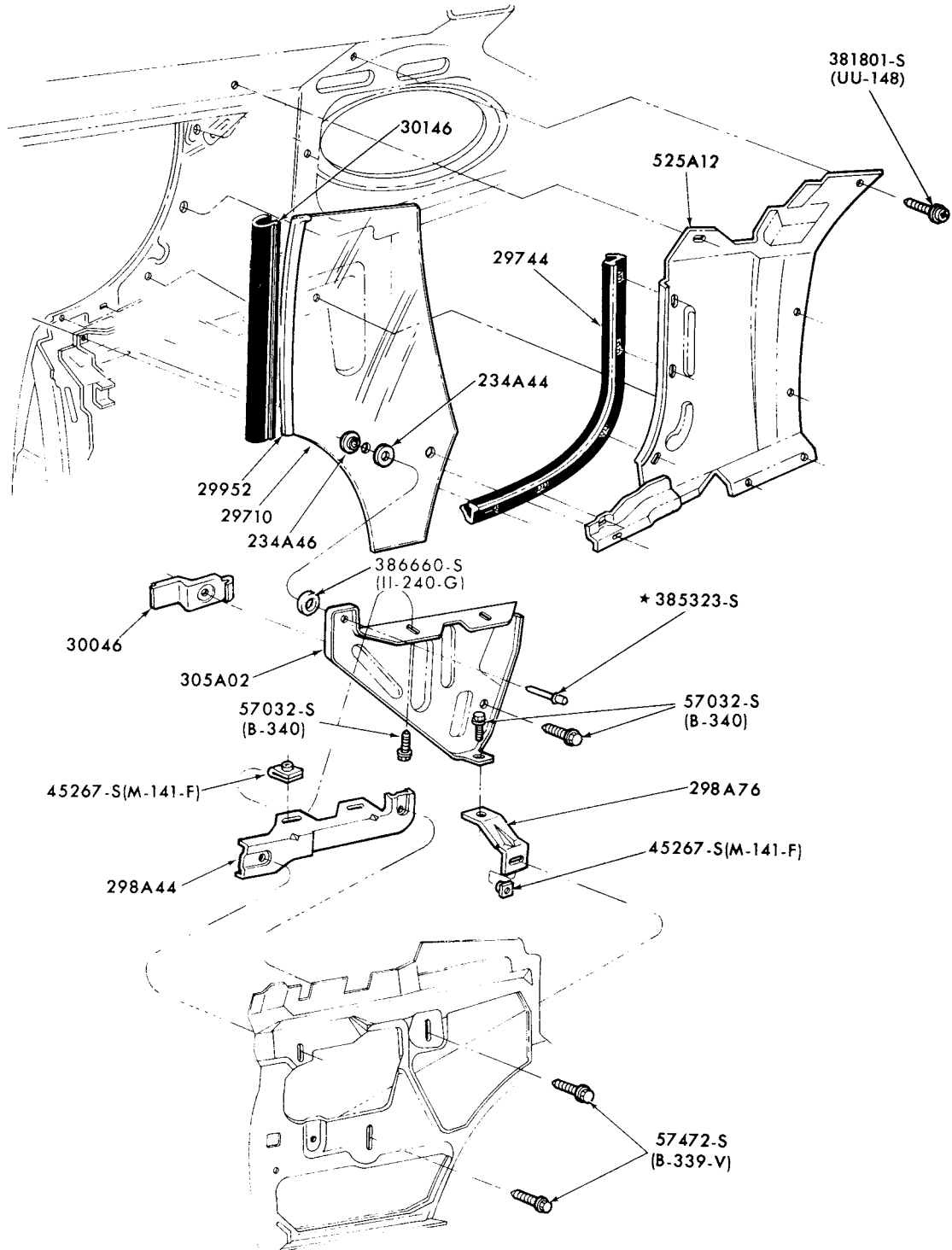

P-12696

QUARTER WINDOW and RELATED PARTS (STATIONARY)  
1975/76 MARK IV

**1973/79  
LINCOLN-MERCURY CARS**

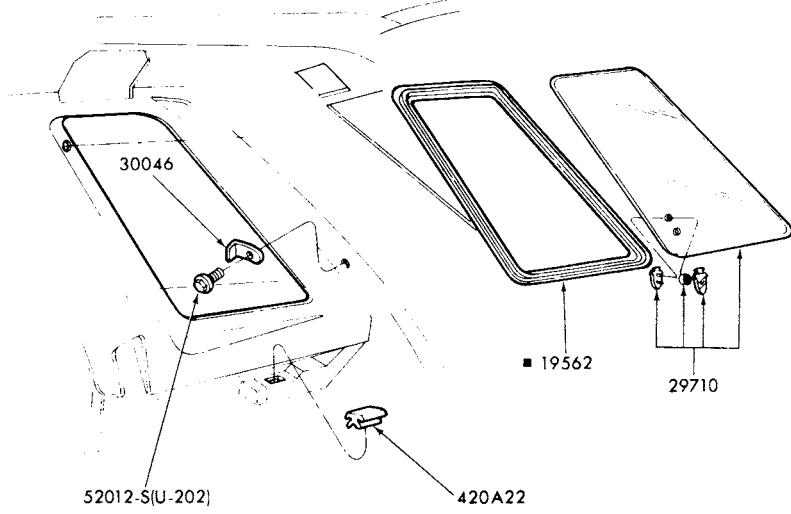

- REFER TO GROUP IN CHASSIS SECTION
- REFER TO GROUP IN PAINT SECTION

P-12751

---

QUARTER WINDOW and RELATED PARTS  
1976/ MONARCH--BODY TYPE 66

---

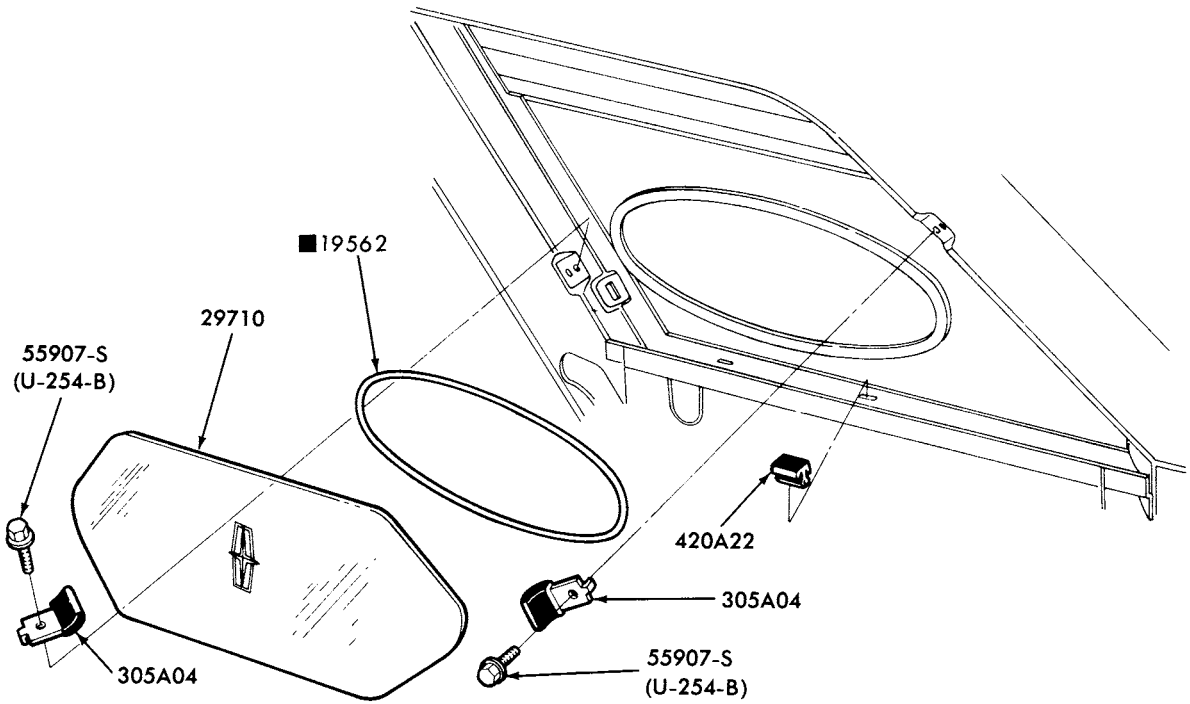

- REFER TO GROUP IN PAINT SECTION

P-13009

---

QUARTER WINDOW and RELATED PARTS (OPERA)  
1977/ MARK V

---

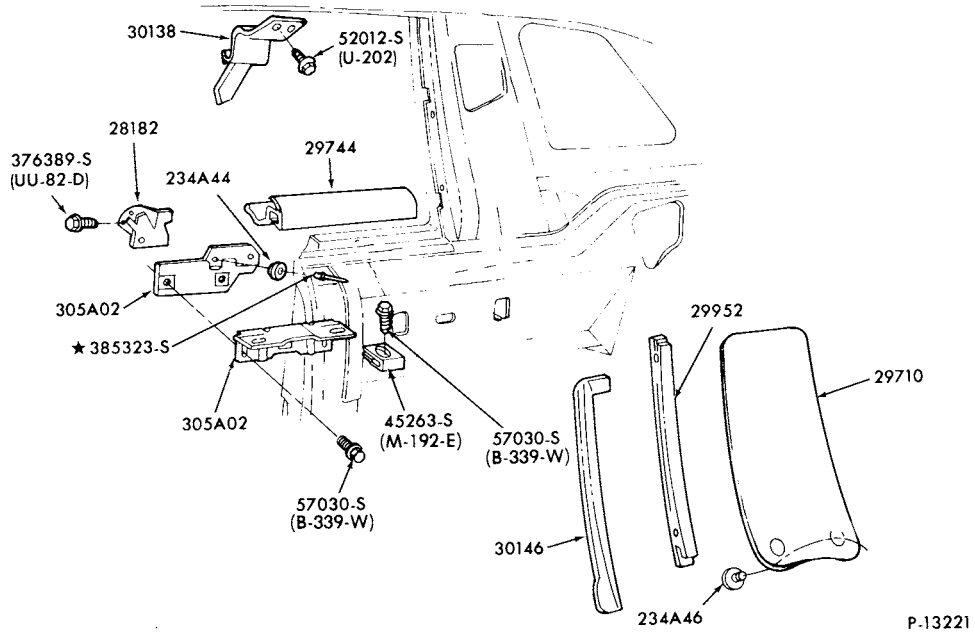

**QUARTER WINDOW and RELATED PARTS  
1977/ COUGAR--BODY TYPE 65L**

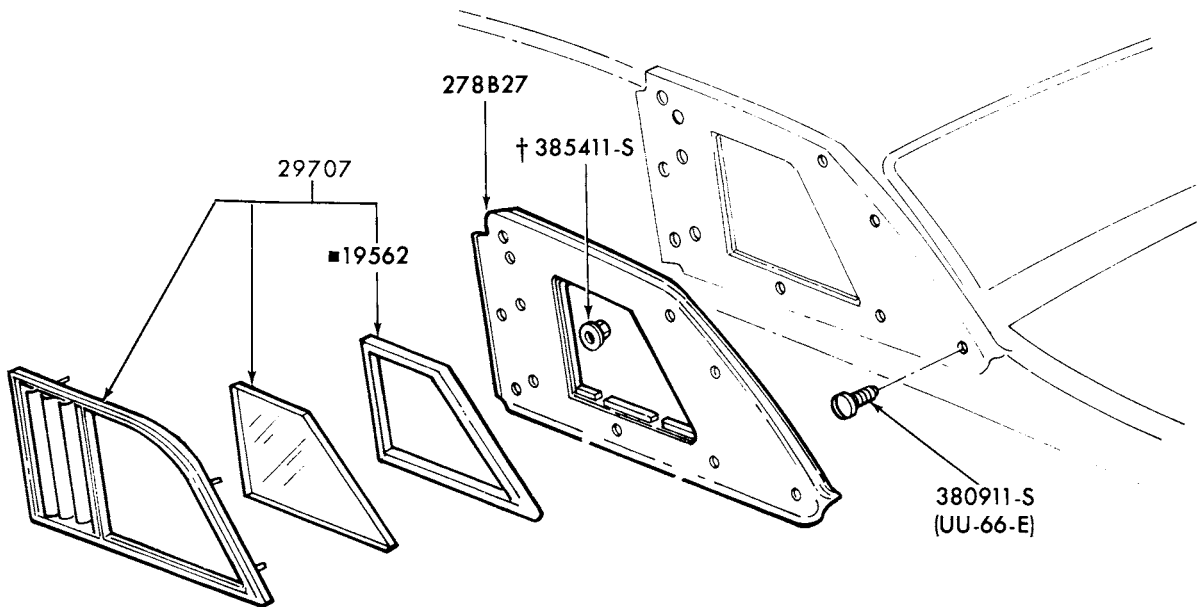

† SERVICED ONLY IN ASSY GROUP 29796  
■ REFER TO PAINT SECTION

P-13015

**QUARTER WINDOW and RELATED PARTS (OPERA)  
1977/ COUGAR--BODY TYPE 65L**

**1973/79  
LINCOLN-MERCURY CARS**

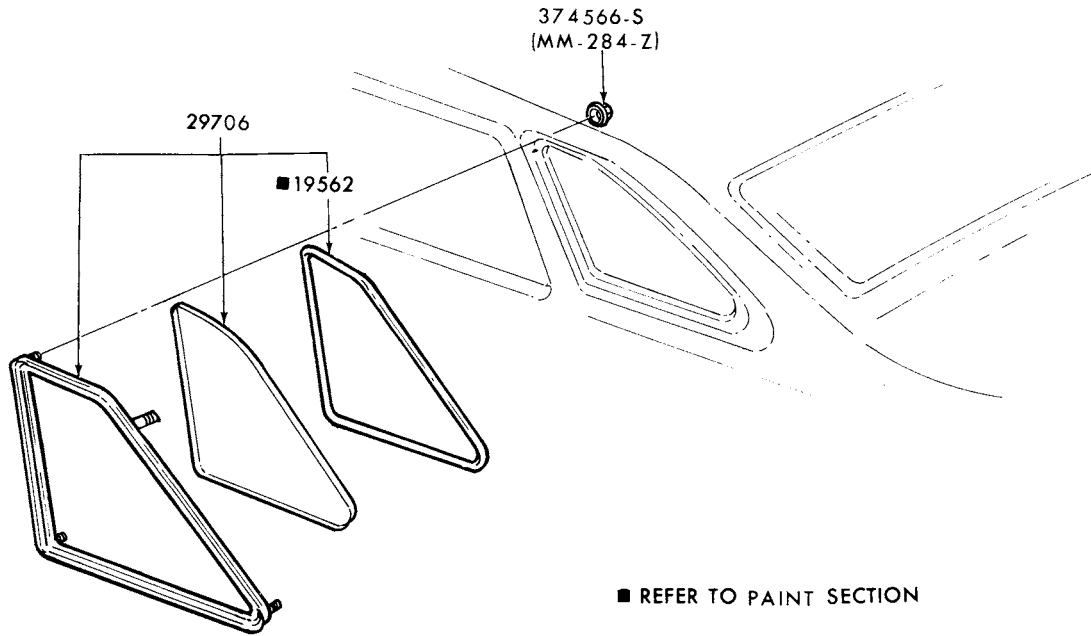

P-13016

QUARTER WINDOW and RELATED PARTS (OPERA)  
1977 COUGAR--BODY TYPES 53D,K and 1978/ COUGAR--BODY TYPE 53D

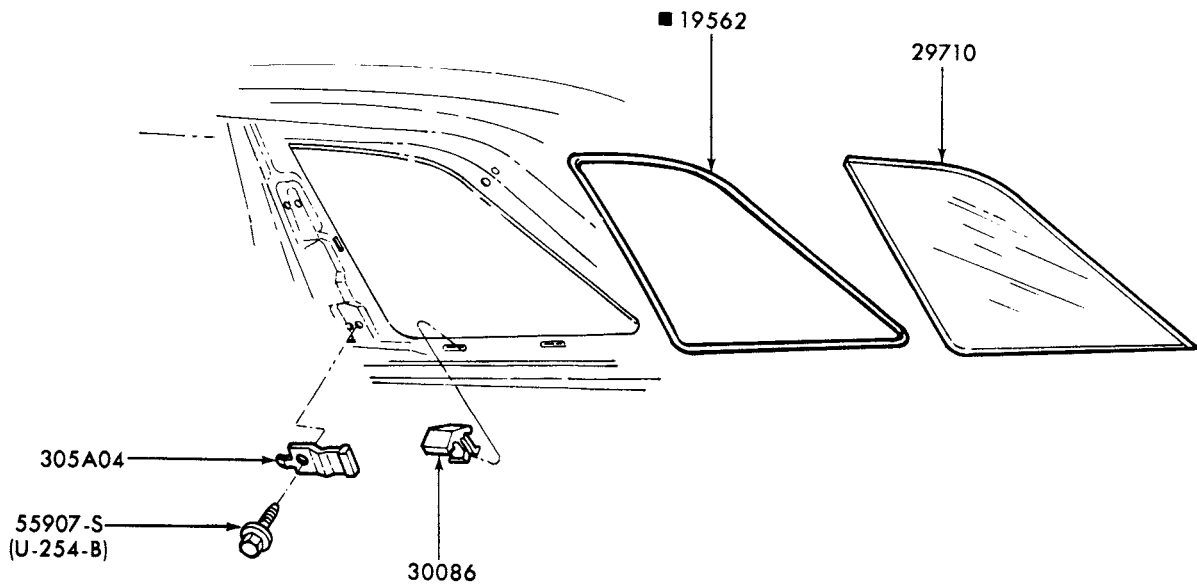

P-13017

QUARTER WINDOW and RELATED PARTS (OPERA)  
1977 COUGAR--BODY TYPES 65D,K and 1978/ COUGAR--BODY TYPE 65D

**1973/79  
LINCOLN-MERCURY CARS**

BODY ILLUSTRATION  
SECTION 290

21

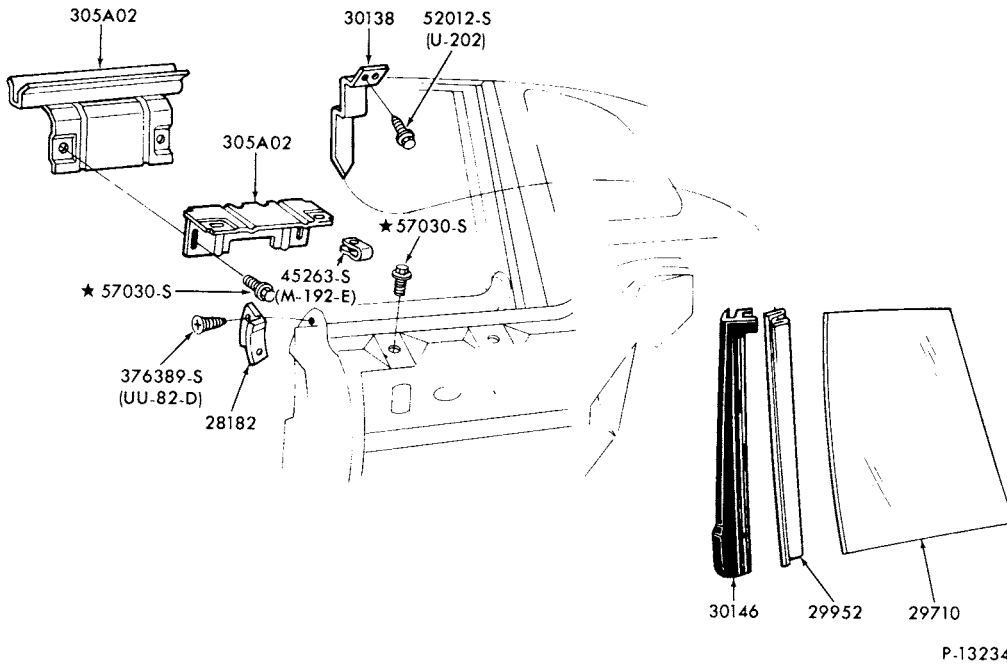

QUARTER WINDOW and RELATED PARTS  
1977 COUGAR--BODY TYPES 65D,K and 1978/ COUGAR--BODY TYPE 65D

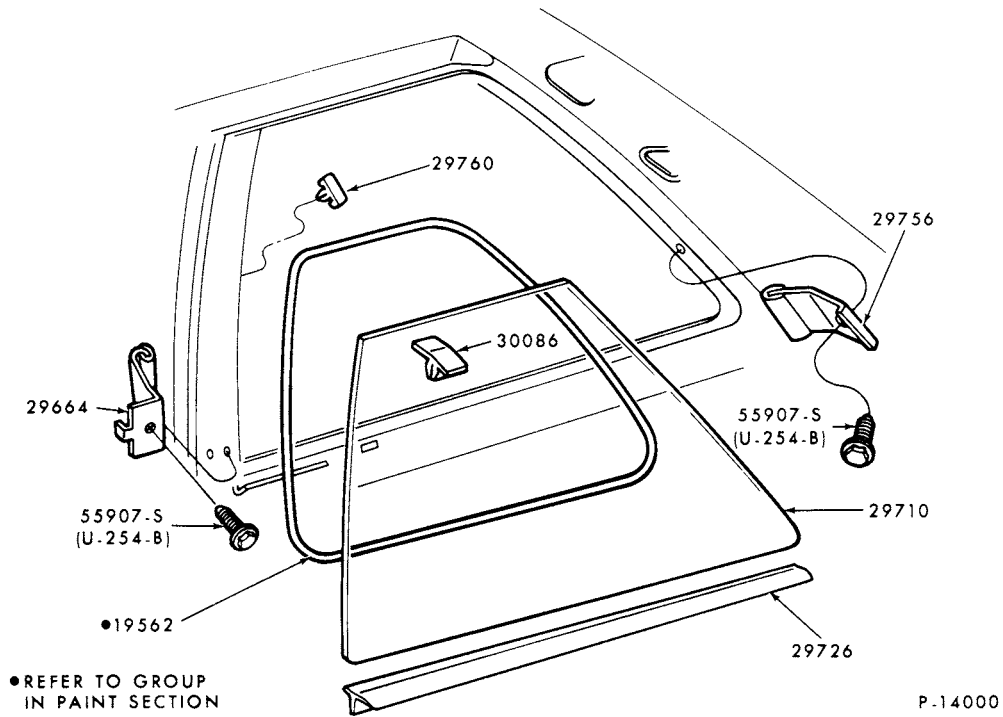

QUARTER WINDOW and RELATED PARTS-w/o AIR VENT LOUVERS  
1978/ ZEPHYR-BODY TYPE 66

**1973/79  
LINCOLN-MERCURY CARS**

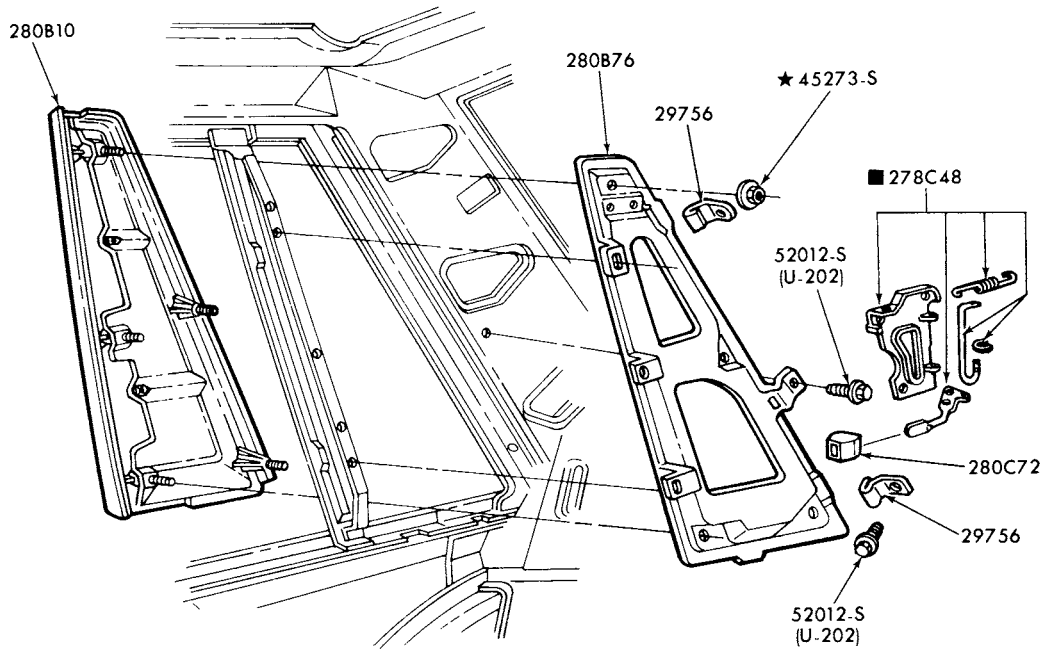

■ SERVICED IN ASSEMBLY GROUP 280B76

P-14005

**QUARTER WINDOW AIR VENT LOUVERS  
1978/ ZEPHYR--BODY TYPES 54 and 66**

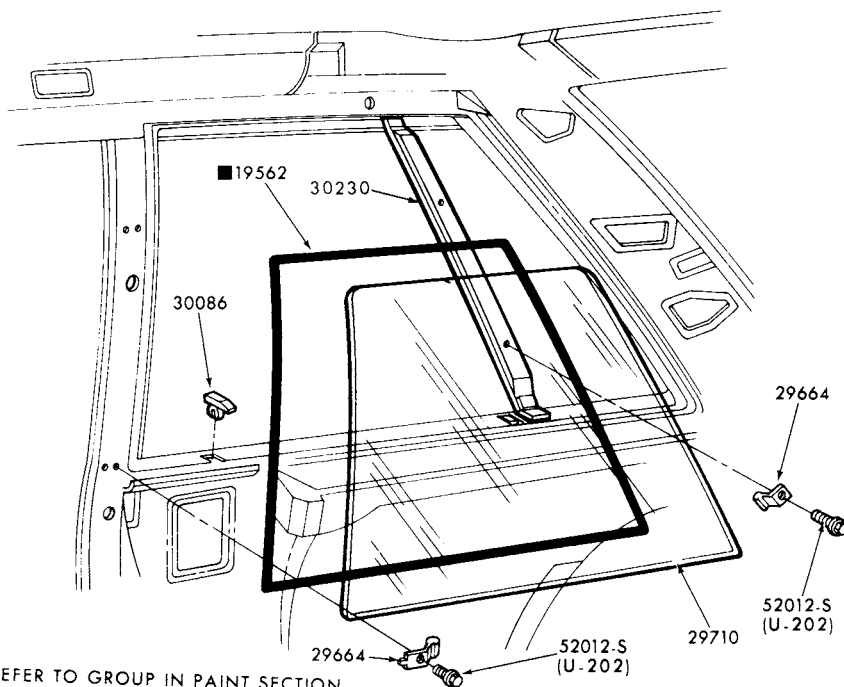

■ REFER TO GROUP IN PAINT SECTION

P-14008

**QUARTER WINDOW and RELATED PARTS-w/AIR VENT LOUVERS  
1978/ ZEPHYR--BODY TYPE 66**



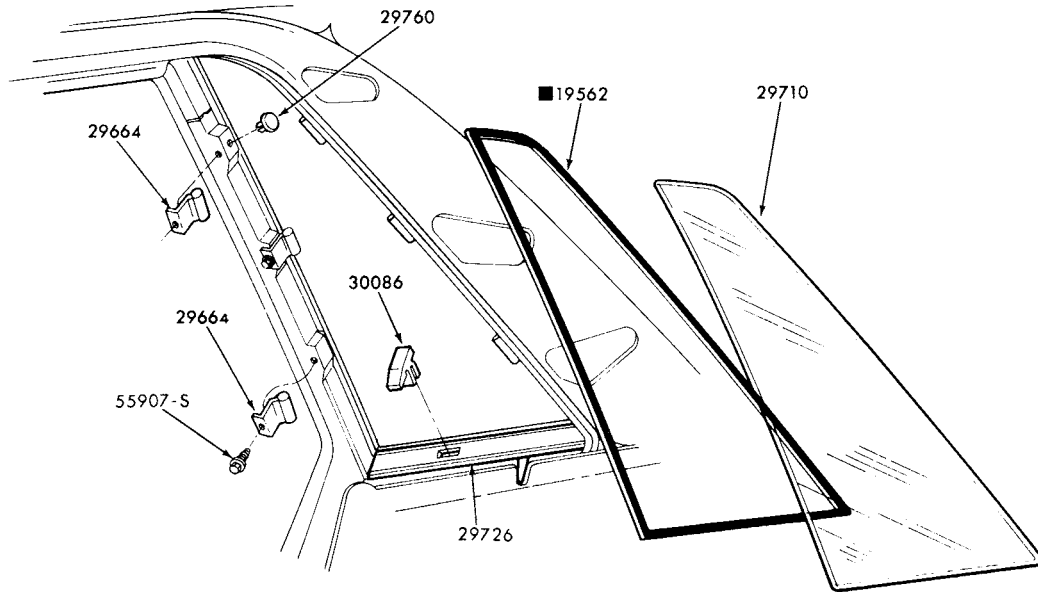

■ REFER TO GROUP IN PAINT SECTION

P-14007

QUARTER WINDOW and RELATED PARTS  
1978/ ZEPHYR-BODY TYPE 54

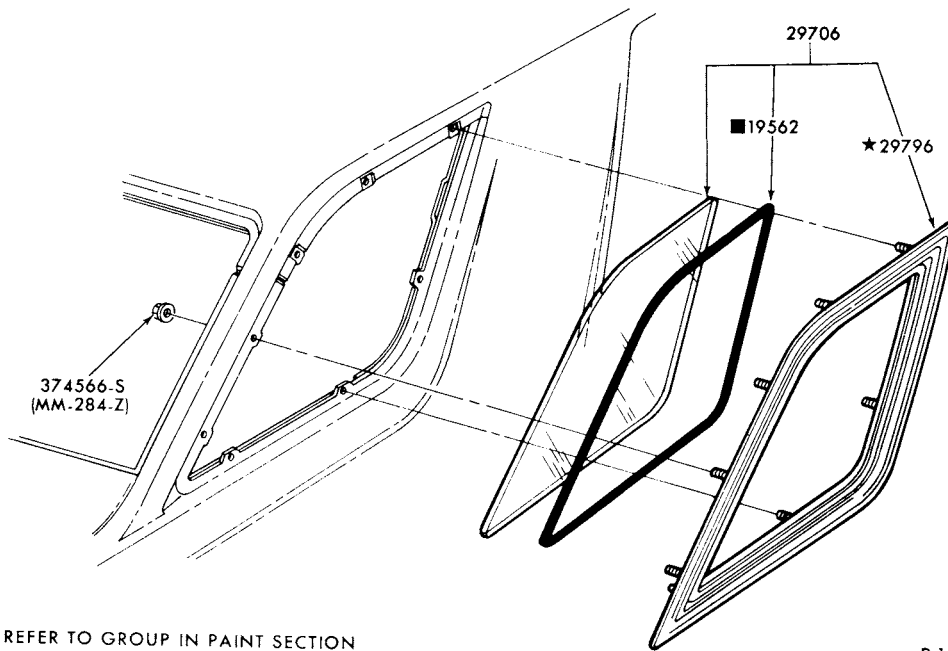

■ REFER TO GROUP IN PAINT SECTION

P-14050

QUARTER WINDOW and RELATED PARTS  
1978/ ZEPHYR-BODY TYPE 36

**1973/79  
LINCOLN-MERCURY CARS**

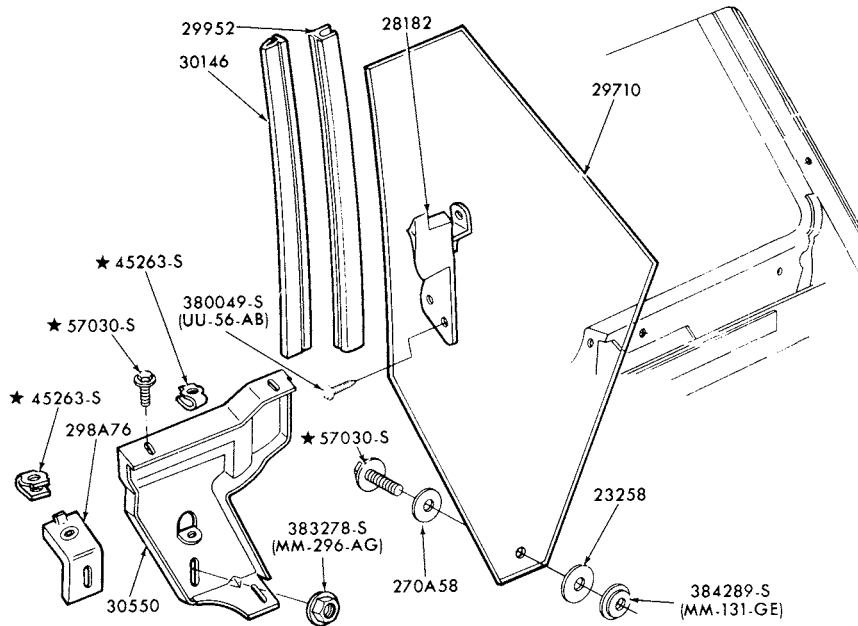

P-14174

QUARTER WINDOW and RELATED PARTS  
1977/78 MERCURY--BODY TYPE 65

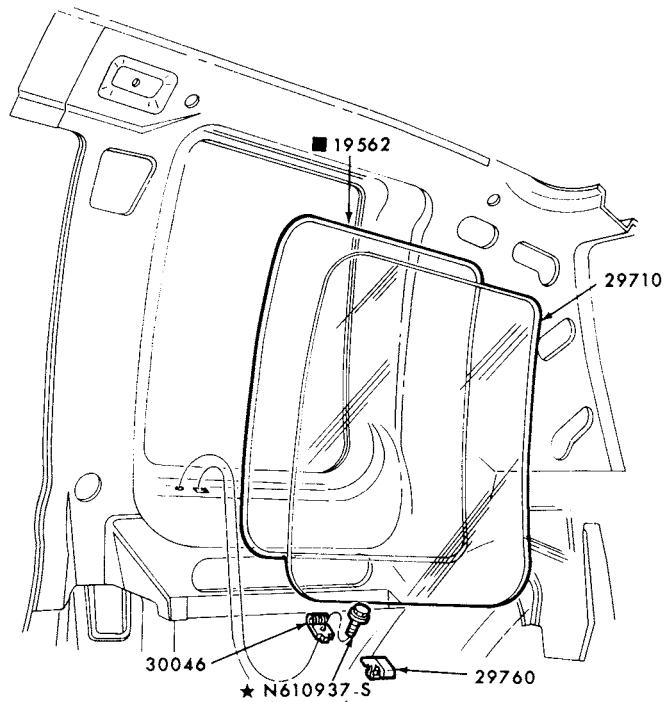

■ REFER TO GROUP IN PAINT SECTION

P-14800

QUARTER WINDOW and RELATED PARTS  
1979 MERCURY - BODY TYPE 66

**1973/79  
LINCOLN-MERCURY CARS**

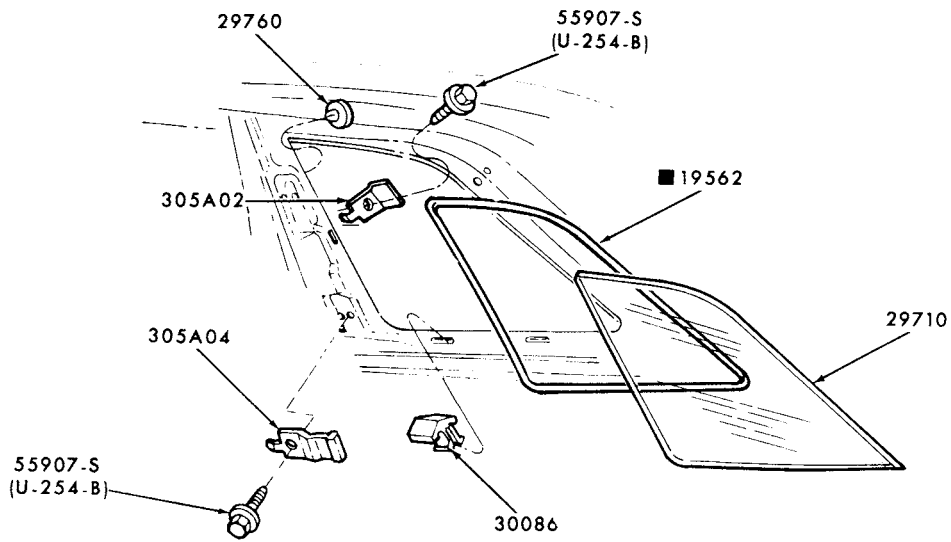

■ REFER TO GROUP IN PAINT SECTION

P-14877

QUARTER WINDOW and RELATED PARTS  
1979 CAPRI

---

**1973/79  
LINCOLN-MERCURY CARS**

BODY ILLUSTRATION  
SECTION 290.1

1

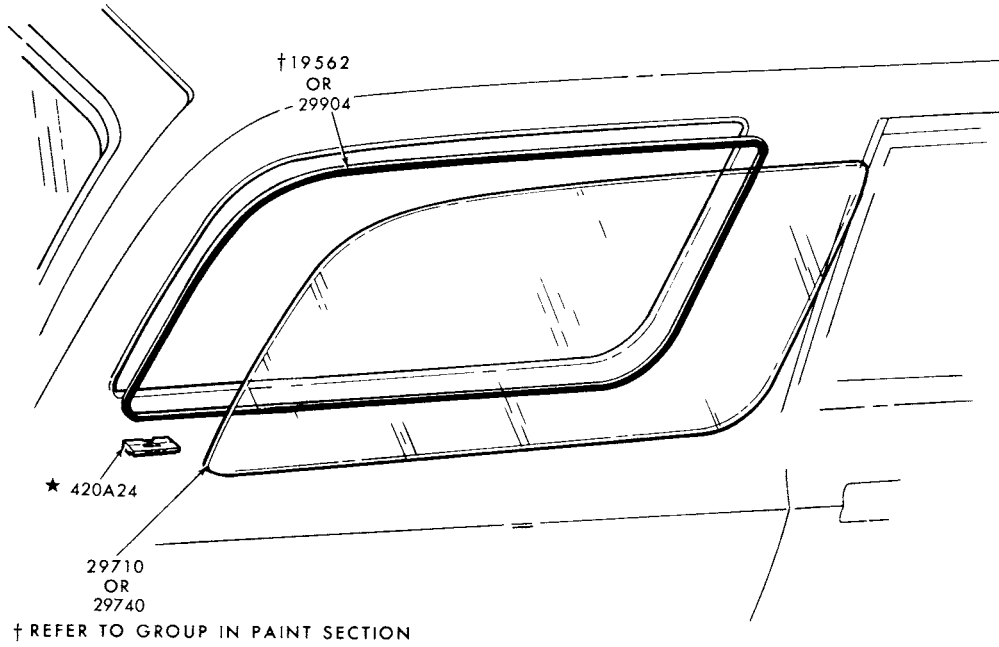

P-14001

QUARTER WINDOW and RELATED PARTS

1973/78 MERCURY--BODY TYPE 72, 1973/76 METEOR, MONTEGO--BODY TYPE 71,  
1977 COUGAR--BODY TYPE 71, 1974/ BOBCAT--BODY TYPE 73,  
1978/ ZEPHYR--BODY TYPE 74 and 1979 MERCURY--BODY TYPE 74

# 1973/79 LINCOLN-MERCURY CARS

**BODY ILLUSTRATION  
SECTION 400**

A

## INDEX

THIS ILLUSTRATION INDEX INCLUDES THE FOLLOWING MAJOR GROUPS-

BACK BELT MOULDINGS	ROOF SIDE MOULDINGS and WEATHERSTRIPS
BACK WINDOW - TAILGATE and LIFTGATE	SLIDING ROOF PARTS
FOLDING TOP PARTS	VACUUM DOOR LATCH SYSTEM
LUGGAGE COMPARTMENT DOOR LATCH PARTS	TAILGATE WEATHERSTRIPS
LUGGAGE CARRIERS and COVER	TAILGATE WINDOW PARTS

TITLE	SECTION	PAGE	ILLUS. NO.
-------	---------	------	------------

## 1973

### A (MERCURY)

Back window	420	1	P-13686
Fuel filler door	430	3	P-8890
Latch parts - luggage compartment (manual)	430	5	P-11245
(electric)	430	6	P-10450
Luggage carrier - adjustable - body type 71 (aluminum)	550	2	P-7403
Cover kit - body type 71	550	5	P-11342
Luggage carrier and ski rack	550	1	P-7402
- (luggage compartment mounted) - non-removeable			
Luggage compartment bumpers	230	12	P-6440
Roof side retainers and weatherstrips - body type 53	500	6	P-10018
- body type 57	500	3	P-10016
- body type 65	500	3	P-10021
- body type 71	500	5	P-10020
Sliding roof and related parts			
- steel - lower mechanism	530	3	P-12901
- panel (type 1)	530	4	P-12903
Tailgate parts - window mechanism - body type 71-"Before 1/2/73"	400	1	P-8152-A
- body type 71-"From 1/2/73"	400	7	P-11390
- hinge and latch - body type 71	400	2	P-8152-B
- washer, wiper system - body type 71	400	3	P-8152-C

### C (MONTEGO)

Back window	420	1	P-13686
Luggage carrier and ski rack	550	1	P-7402
- (luggage compartment mounted) - non-removeable			
Fuel filler door	430	3	P-8890
Latch parts - luggage compartment	430	6	P-8595
Luggage carrier - adjustable - body type 71	550	2	P-7403
Cover kit - body type 71	550	5	P-11342
Luggage carrier and ski rack	550	6	P-7402
- (luggage compartment mounted) - non-removeable			
Luggage compartment bumpers	230	12	P-6440
Roof side retainers and weatherstrips - body types 53 and 71	500	1	P-8597
- body type 63	500	2	P-8598
- body type 65	500	2	P-8596
Tailgate parts - window mechanism - body type 71	400	4	P-8751
- hinge and latch - body type 71	400	5	P-8752

### D (LINCOLN)

Back window	420	1	P-13686
Fuel filler door	430	3	P-8890
Latch parts - luggage compartment (manual)	430	4	P-8940
(electric)	430	6	P-10450
Luggage carrier and ski rack	550	1	P-7402
- (luggage compartment mounted) - non-removeable			
Luggage compartment bumpers	230	12	P-6440
Roof side retainers and weatherstrips - body type 53	500	7	P-8180
- body type 65	500	7	P-7229
Sliding roof and related parts			
- steel - lower mechanism	530	3	P-12901
- panel (type 1)	530	3	P-12901
	530	4	P-12903

JANUARY, 1982

COPYRIGHT © 1982 — FORD MOTOR — DEARBORN, MICHIGAN  
COMPANY

NEW ISSUE

INDEX

TITLE SECTION PAGE ILLUS. NO.

1973

F (COUGAR)

Back window	420	1	P-13686
Folding top parts - less trim - body type 76	530	8	P-8225-A
- body type 76 (cont'd.)	530	9	P-8225-B
Fuel filler door	430	3	P-8890
Latch parts - luggage compartment	430	2	P-10159
Luggage carrier and ski rack - (luggage compartment mounted) - non-removeable	550	1	P-7402
Luggage compartment bumpers	230	12	P-6440
Roof side retainers and weatherstrips - body type 65	500	5	P-8171
Sliding roof and related parts	530	3	P-12901
- steel - lower mechanism	530	3	P-12901
- panel (type 1)	530	4	P-12903

J (CAPRI)

Back window	420	1	P-13686
Fuel filler door	430	7	P-10539
Latch parts - luggage compartment	430	1	P-10532
Luggage compartment bumpers	230	12	P-6440
Roof side retainers and weatherstrips	500	1	P-10537
Roof and headlining supports - sliding roof	530	1	P-7526
Sliding roof mechanism	530	2	P-7527

K (MARK IV)

Back window	420	1	P-13686
Latch parts - luggage compartment	430	4	P-8593
- electric system	430	5	P-8932
Luggage carrier and ski rack - (luggage compartment mounted) - non-removeable	550	1	P-7402
Luggage compartment bumpers	230	12	P-6440
Roof side retainers and weatherstrips	500	6	P-8935
Sliding roof and related parts			
- steel - lower mechanism	530	3	P-12901
- panel (type 1)	530	4	P-12903
- glass - lower mechanism	530	3	P-12901
- panel	530	5	P-12904

P (COMET)

Back window	420	1	P-13686
Latch parts - luggage compartment	430	2	P-8838
Luggage compartment bumpers	230	12	P-6440
Roof side retainers and weatherstrips - body type 54	500	4	P-7925
- body type 62	500	4	P-7876

Y (METEOR)

Back window	420	1	P-13686
Fuel filler door	430	3	P-8890
Latch parts - luggage compartment (manual)	430	5	P-11245
(electric)	430	6	P-10450
Luggage carrier - adjustable - body type 71 (aluminum)	550	2	P-7403
Luggage carrier and ski rack - (luggage compartment mounted) - non-removeable	550	1	P-7402
Luggage compartment bumpers	230	12	P-6440
Roof side retainers and weatherstrips - body type 53	500	6	P-10018
- body type 65	500	3	P-10021
Sliding roof and related parts			
- steel - lower mechanism	530	3	P-12901
- panel (type 1)	530	4	P-12903
Tailgate parts - window mechanism - body type 71-"Before 1/2/73"	400	1	P-8152-A
- body type 71-"From 1/2/73"	400	7	P-11390
- hinge and latch - body type 71	400	2	P-8152-B
- washer, wiper system - body type 71	400	3	P-8152-C

**1973/79  
LINCOLN-MERCURY CARS**

**BODY ILLUSTRATION SECTION 400 C**

**INDEX**

TITLE	SECTION	PAGE	ILLUS. NO.
<b>1974</b>			
<b>A (MERCURY)</b>			
Back window	420	1	P-13686
Fuel filler door	430	3	P-8890
Latch parts - luggage compartment (manual)	430	5	P-11245
(electric)	430	6	P-10450
Luggage carrier - adjustable - body type 71 (aluminum)	550	4	P-10876
Cover kit - body type 71	550	5	P-11342
Luggage carrier and ski rack	550	1	P-7402
- (luggage compartment mounted) - non-removeable			
Luggage compartment bumpers	230	12	P-6440
Roof side retainers and weatherstrips - body type 53	500	6	P-10018
- body type 57	500	3	P-10016
- body type 65	500	3	P-10021
- body type 71	500	5	P-10020
Sliding roof and related parts			
- steel - lower mechanism	530	3	P-12901
- panel - body types 53, 57 (type 1)	530	4	P-12903
- body type 65 (type 1)	530	4	P-12903
Tailgate parts - window mechanism - body type 71	400	7	P-11390
- hinge and latch - body type 71	400	2	P-8152-B
- washer, wiper system - body type 71	400	3	P-8152-C
<b>C (MONTEGO)</b>			
Back window	420	1	P-13686
Fuel filler door	430	7	P-10832
Latch parts - luggage compartment	430	6	P-8595
Luggage carrier - adjustable - body type 71	550	2	P-7403
Cover kit - body type 71	550	5	P-11342
Luggage carrier and ski rack	550	1	P-7402
- (luggage compartment mounted) - non-removeable			
Luggage compartment bumpers	230	12	P-6440
Roof side retainers and weatherstrips - body types 53 and 71	500	1	P-8597
- body type 65	500	2	P-8596
Tailgate parts - window mechanism - body type 71	400	4	P-8751
- hinge and latch - body type 71	400	5	P-8752
<b>D (LINCOLN)</b>			
Back window	420	1	P-13686
Fuel filler door	430	3	P-8890
Latch parts - luggage compartment (manual)	430	4	P-8940
(electric)	430	6	P-10450
Luggage carrier and ski rack	550	1	P-7402
- (luggage compartment mounted) - non-removeable			
Luggage compartment bumpers	230	12	P-6440
Roof side retainers and weatherstrips - body type 53	500	7	P-8180
- body type 65	500	7	P-7229
Sliding roof and related parts			
- steel - lower mechanism	530	3	P-12901
- panel (type 1)	530	4	P-12903
<b>F (COUGAR)</b>			
Back window	420	1	P-13686
Fuel filler door	430	7	P-10832
Latch parts - luggage compartment	430	6	P-8595
Luggage carrier and ski rack	550	1	P-7402
- (luggage compartment mounted) - non-removeable			
Luggage compartment bumpers	230	12	P-6440
Roof side retainers and weatherstrips	500	2	P-8596
Sliding roof and related parts			
- steel - lower mechanism	530	3	P-12901
- panel (type 1)	530	4	P-12903

D

**BODY ILLUSTRATION  
SECTION 400**
**1973/79  
LINCOLN-MERCURY CARS**
**INDEX**

TITLE

SECTION

PAGE

ILLUS. NO.

**1974**
**J (CAPRI)**

Back window	420	1	P-13686
Fuel filler door	430	7	P-10539
Latch parts - luggage compartment	430	1	P-10532
Luggage carrier-roof mounted	550	3	P-12675
Luggage compartment bumpers	230	12	P-6440
Roof side retainers and weatherstrips	500	1	P-10537
Roof and headlining supports - sliding roof	530	1	P-7526
Sliding roof mechanism	530	2	P-7527

**K (MARK IV)**

Back window	420	1	P-13686
Fuel filler door	430	12	P-10846
Latch parts - luggage compartment	430	4	P-8593
- electric system	430	5	P-8932
Luggage carrier and ski rack	550	1	P-7402
- (luggage compartment mounted) - non-removeable			
Luggage compartment bumpers	230	12	P-6440
Roof side retainers and weatherstrips	500	6	P-8935
Sliding roof and related parts			
- steel - lower mechanism	530	3	P-12901
- panel (type 1)	530	4	P-12903
- glass - lower mechanism	530	3	P-12901
- panel	530	5	P-12904

**L (BOBCAT)**

Back window	420	1	P-13686
Latch parts - body types 62 and 64 (LUGGAGE COMPARTMENT)	430	8	P-7784
Liftgate parts - window	420	1	P-13686
- latch - body type 73	400	6	P-8914
- hinges - body type 73	400	6	P-8937
Luggage carrier - roof mounted - non-adjustable	550	3	P-7927
Luggage carrier and ski rack	550	1	P-7402
- (luggage compartment mounted) - non-removeable			
- roof mounted-body types 62 and 64	550	3	P-12675
Luggage compartment bumpers	230	12	P-6440
Luggage compartment door - body type 64	430	9	P-8938
Roof side weatherstrip	230	22	P-7785
Sliding roof and related parts	530	6	P-9240

**P (COMET)**

Back window	420	1	P-13686
Latch parts - luggage compartment	430	2	P-8838
Roof side retainers and weatherstrips - body type 54	500	4	P-7925
- body type 62	500	4	P-7876

**Y (METEOR)**

Back window	420	1	P-13686
Fuel filler door	430	3	P-8890
Latch parts - luggage compartment (manual)	430	5	P-11245
(electric)	430	6	P-10450
Luggage carrier - adjustable - body type 71 (aluminum)	550	4	P-10876
Cover kit - body type 71	550	5	P-11342
Luggage carrier and ski rack	550	1	P-7402
- (luggage compartment mounted) - non-removeable			
Luggage compartment bumpers	230	12	P-6440



**1973/79  
LINCOLN-MERCURY CARS**

**BODY ILLUSTRATION  
SECTION 400**

E

**INDEX**

TITLE	SECTION	PAGE	ILLUS. NO.
<b>1974</b>			
<b>Y (METEOR)- cont'd.</b>			
Roof side retainers and weatherstrips - body type 53	500	6	P-10018
- body type 57	500	3	P-10016
- body type 65	500	3	P-10021
- body type 71	500	5	P-10020
Sliding roof and related parts			
- steel - lower mechanism	530	3	P-12901
- panel - body types 53, 57 (type 1)	530	4	P-12903
- body type 65 (type 1)	530	4	P-12903
Tailgate parts - window mechanism - body type 71	400	7	P-11390
- hinge and latch - body type 71	400	2	P-8152-B
- washer, wiper system - body type 71	400	3	P-8152-C
<b>1975</b>			
<b>A (MERCURY)</b>			
Back window	420	1	P-13686
Fuel filler door	430	3	P-8890
Latch parts - luggage compartment (manual)	430	5	P-11245
(electric)	430	6	P-10450
Luggage carrier - adjustable - body type 71 (aluminum)	550	4	P-10876
Cover kit - body type 71	550	5	P-11342
Luggage compartment bumpers	230	12	P-6440
Roof side retainers and weatherstrips - body type 53	500	6	P-10018
- body type 65	500	3	P-10021
- body type 71	500	5	P-10020
Sliding roof and related parts			
- steel - lower mechanism	530	3	P-12901
- panel (types 1 and 2)	530	4	P-12903
Tailgate parts - window mechanism - body type 71	400	7	P-11390
- hinge and latch - body type 71	400	2	P-8152-B
<b>C (MONTEGO)</b>			
Back window	420	1	P-13686
Fuel filler door	430	7	P-10832
Latch parts - luggage compartment	430	6	P-8595
Luggage carrier - adjustable - body type 71	550	2	P-7403
Cover kit - body type 71	550	5	P-11342
Luggage compartment bumpers	230	12	P-6440
Roof side retainers and weatherstrips - body types 53 and 71	500	1	P-8597
- body type 65	500	2	P-8596
Tailgate parts - window mechanism - body type 71	400	4	P-8751
- hinge and latch - body type 71	400	5	P-8752
<b>D (LINCOLN)</b>			
Back window	420	1	P-13686
Fuel filler door	430	3	P-8890
Latch parts - luggage compartment			
(electric)	430	11	P-11784
Luggage compartment bumpers	230	12	P-6440
Roof side retainers and weatherstrips - body type 53	500	8	P-11745
- body type 60	500	8	P-11744
Sliding roof and related parts			
- steel - lower mechanism	530	3	P-12901
- panel (types 1 and 2)	530	4	P-12903
- glass - lower mechanism	530	3	P-12901
- panel	530	5	P-12904

INDEX

TITLE SECTION PAGE ILLUS. NO.

1975

F (COUGAR)

Back window	420	1	P-13686
Fuel filler door	430	7	P-10832
Latch parts - luggage compartment	430	6	P-8595
Luggage compartment bumpers	230	12	P-6440
Roof side retainers and weatherstrips	500	2	P-8596
Sliding roof and related parts - steel - lower mechanism	530	3	P-12901

G (MONARCH)

Back window	420	1	P-13686
Fuel filler pipe	430	12	P-11767
Latch parts - luggage compartment	430	10	P-11641
Luggage compartment bumpers	230	12	P-6440
Roof side weatherstrips (front door) - body type 54	230	28	P-11751
- panel (type 1)	530	4	P-12903
- body type 66	230	29	P-11750
(rear door) - body type 54	240	10	P-11752
Sliding roof and related parts - steel - lower mechanism	530	3	P-12901

J (CAPRI) - REFER TO 1976

K (MARK IV)

Back window	420	1	P-13686
Fuel filler door	430	12	P-10846
Latch parts - luggage compartment	430	8	P-11639
Luggage compartment bumpers	230	12	P-6440
Roof side retainers and weatherstrips	500	6	P-8935
Sliding roof and related parts - steel - lower mechanism	530	3	P-12901
- panel (types 1 and 2)	530	4	P-12903
- glass - lower mechanism	530	3	P-12901
- panel	530	5	P-12904

L (BOBCAT)

Back window	420	1	P-13686
Latch parts - body types 62 and 64 (LUGGAGE COMPARTMENT)	430	8	P-7784
Luggage carrier - roof mounted - non-adjustable	550	3	P-7927
-body types 62 and 64	550	3	P-12675
Luggage compartment bumpers	230	12	P-6440
Luggage compartment door - body type 64	430	9	P-8938
Roof side weatherstrip	230	22	P-7785
Sliding roof and related parts	530	6	P-9240
Liftgate parts - window	420	1	P-13686
- latch - body type 73	400	6	P-8914
- hinges - body type 73	400	6	P-8937

P (COMET)

Back window	420	1	P-13686
Latch parts - luggage compartment	430	10	P-11642
Luggage compartment bumpers	230	12	P-6440
Roof side retainers and weatherstrips - body type 54	500	4	P-7925
- body type 62	500	4	P-7876

**1973/79  
LINCOLN-MERCURY CARS**

**BODY ILLUSTRATION G  
SECTION 400**

**INDEX**

TITLE	SECTION	PAGE	ILLUS. NO.
-------	---------	------	------------

**1975**

**Y (METEOR)**

Back window	420	1	P-13686
Fuel filler door	430	3	P-8890
Latch parts - luggage compartment (manual)	430	5	P-11245
(electric)	430	6	P-10450
Luggage carrier - adjustable - body type 71 (aluminum)	550	4	P-10876
Cover kit - body type 71	550	5	P-11342
Luggage compartment bumpers	230	12	P-6440
Roof side retainers and weatherstrips - body type 53	500	6	P-10018
- body type 65	500	3	P-10021
- body type 71	500	5	P-10020
Sliding roof and related parts			
- steel - lower mechanism	530	3	P-12901
- panel - All (types 1 and 2)	530	4	P-12903
Tailgate parts - window mechanism - body type 71	400	9	P-13335
- handle and latch - body type 71	400	8	P-13336
- hinge - body type 71	400	9	P-13337

**1976**

**A (MERCURY)**

Back window	420	1	P-13686
Fuel filler door	430	3	P-8890
Latch parts - luggage compartment (manual)	430	5	P-11245
(electric)	430	6	P-10450
Luggage carrier - adjustable - body type 71 (aluminum)	550	4	P-10876
Cover kit - body type 71	550	5	P-11342
Luggage compartment bumpers	230	12	P-6440
Roof side retainers and weatherstrips - body type 53	500	6	P-10018
- body type 65	500	3	P-10021
- body type 71	500	5	P-10020
Sliding roof and related parts			
- steel - lower mechanism	530	3	P-12901
- panel - All (types 1 and 2)	530	4	P-12903
Tailgate parts - window mechanism - body type 71	400	9	P-13335
- handle and latch - body type 71	400	8	P-13336
- hinges - body type 71	400	9	P-13337

**C (MONTEGO)**

Back window	420	1	P-13686
Fuel filler door	430	7	P-10832
Latch parts - luggage compartment (manual)	430	6	P-8595
(electric)	430	14	P-12874
Luggage carrier - adjustable - body type 71	550	2	P-7403
Cover kit - body type 71	550	5	P-11342
Luggage compartment bumpers	230	12	P-6440
Roof side retainers and weatherstrips - body types 53 and 71	500	1	P-8597
- body type 65	500	2	P-8596
Tailgate parts - window mechanism - body type 71	400	4	P-8751
- hinge and latch - body type 71	400	5	P-8752

**D (LINCOLN)**

Back window	420	1	P-13686
Fuel filler door	430	3	P-8890
Latch parts - luggage compartment (electric)	430	11	P-11784
Luggage compartment bumpers	230	12	P-6440
Roof parts - w/coach half vinyl roof - body type 53	530	10	P-12819
- body type 60	530	10	P-12820

INDEX

TITLE	SECTION	PAGE	ILLUS. NO.
<b>1976</b>			
<b>D (LINCOLN) cont'd.</b>			
Roof side retainers and weatherstrips - body type 53	500	8	P-11745
- body type 60	500	8	P-11744
Sliding roof and related parts			
- steel - lower mechanism	530	3	P-12901
- panel (type 2)	530	4	P-12903
- glass - lower mechanism	530	3	P-12901
- panel	530	5	P-12904
<b>F (COUGAR)</b>			
Back window	420	1	P-13686
Fuel filler door	430	7	P-10832
Latch parts - luggage compartment (manual)	430	6	P-8595
(electric)	430	14	P-12874
Luggage compartment bumpers	230	12	P-6440
Roof side retainers and weatherstrips	500	2	P-8596
Sliding roof and related parts			
- steel - lower mechanism	530	3	P-12901
- panel (type 1)	530	4	P-12903
<b>G (MONARCH)</b>			
Back window	420	1	P-13686
Fuel filler pipe	430	12	P-11767
Latch parts - luggage compartment	430	10	P-11641
Luggage compartment bumpers	230	12	P-6440
Roof side weatherstrips (front door) - body type 54	230	28	P-11751
- body type 66	230	29	P-11750
(rear door) - body type 54	240	10	P-11752
Sliding roof and related parts			
- steel - lower mechanism	530	3	P-12901
- panel (type 2)	530	4	P-12903
<b>J (CAPRI)</b>			
Back window	420	1	P-13686
Fuel filler door	430	11	P-12280
Liftgate parts	430	13	P-12279
Luggage carrier - roof mounted	550	3	P-12675
Luggage compartment bumpers	230	12	P-6440
Roof side retainers and weatherstrips	500	9	P-12282
Sliding roof and related parts	530	7	P-12688
<b>K (MARK IV)</b>			
Back window	420	1	P-13686
Fuel filler door	430	12	P-10846
Latch parts - luggage compartment	430	8	P-11639
Luggage compartment bumpers	230	12	P-6440
Roof side retainers and weatherstrips	500	6	P-8935
Sliding roof and related parts			
- steel - lower mechanism	530	3	P-12901
- panel (type 2)	530	4	P-12003
- glass - lower mechanism	530	3	P-12901
<b>L (BOBCAT)</b>			
Back window	420	1	P-13686
Latch parts - body types 62 and 64 (LUGGAGE COMPARTMENT)	430	8	P-7784
Liftgate parts - window	420	1	P-13686
- latch - body type 73	400	6	P-8914
- hinges - body type 73	400	6	P-8937

**1973/79  
LINCOLN-MERCURY CARS**

**BODY ILLUSTRATION J  
SECTION 400**

**INDEX**

TITLE	SECTION	PAGE	ILLUS. NO.
-------	---------	------	------------

**1976**

**L (BOBCAT) - cont'd.**

Luggage carrier - roof mounted - non-adjustable	550	3	P-7927
- body types 62 and 64	550	3	P-12675
Luggage compartment bumpers	230	12	P-6440
Luggage compartment door - body types 64	430	9	P-8938
Roof side weatherstrip	230	22	P-7785
Sliding roof and related parts	530	6	P-9240

**P (COMET)**

Back window	420	1	P-13686
Latch parts - luggage compartment	430	10	P-11642
Luggage compartment bumpers	230	12	P-6440
Roof side retainers and weatherstrips - body type 54	500	4	P-7925
- body type 62	500	4	P-7876

**Y (METEOR)**

Back window	420	1	P-13686
Fuel filler door	430	3	P-8890
Latch parts - luggage compartment (manual)	430	5	P-11245
(electric)	430	6	P-10450
Luggage carrier - adjustable - body type 71 (aluminum)	550	4	P-10876
Cover kit - body type 71	550	5	P-11342
Luggage compartment bumpers	230	12	P-6440
Roof side retainers and weatherstrips - body type 53	500	6	P-10018
- body type 65	500	3	P-10021
- body type 71	500	5	P-10020
Sliding roof and related parts			
- steel - lower mechanism	530	3	P-12901
- panel - body type 53 (type 2)	530	4	P-12903
- body type 65 (type 2)	530	4	P-12903
Tailgate parts - window mechanism - body type 71	400	7	P-11390
- hinge and latch - body type 71	400	2	P-8152-B

**1977**

**A (MERCURY)**

Back window	420	1	P-13686
Fuel filler door	430	3	P-8890
Latch parts - luggage compartment (manual)	430	5	P-11245
(electric)	430	6	P-10450
Luggage carrier - adjustable - body type 71 (aluminum)	550	4	P-10876
Cover kit - body type 71	550	5	P-11342
Luggage compartment bumpers	230	12	P-6440
Roof side retainers and weatherstrips - body type 53	500	6	P-10018
- body type 65	500	3	P-10021
- body type 71	500	5	P-10020
Tailgate parts - window mechanism - body type 71	400	9	P-13335
- handle and latch - body type 71	400	8	P-13336
- hinges - body type 71	400	9	P-13337

**D (LINCOLN)**

Back window	420	1	P-13686
Fuel filler door	430	3	P-8890
Latch parts - luggage compartment (electric)	430	11	P-11784
Luggage compartment bumpers	230	12	P-6440
Roof side retainers and weatherstrips - body type 53	500	8	P-11745
- body type 60	500	8	P-11744

JANUARY, 1982

COPYRIGHT © 1982 — FORD MOTOR — DEARBORN, MICHIGAN  
COMPANY

NEW ISSUE

INDEX

TITLE	SECTION	PAGE	ILLUS. NO.
<b>1977</b>			
<b>D (LINCOLN) -cont'd.</b>			
Sliding roof and related parts			
- glass - fixed panel	530	5	P-13238
- glass - panel	530	13	P-13427
- lower mechanism	530	12	P-13428
<b>F (COUGAR)</b>			
Back window	420	1	P-13686
Fuel filler door - body types 53 and 65	430	16	P-13222
- body type 71	430	3	P-8890
Latch parts - luggage compartment (manual)	430	10	P-11641
(electric)	430	14	P-13021
Luggage carrier - adjustable - body type 71	550	2	P-7403
Cover kit - body type 71	550	5	P-11342
Luggage compartment bumpers	230	12	P-6440
Roof side retainers and weatherstrips - body type 53	500	10	P-13034
- body type 65	500	11	P-13038
- body type 71	500	9	P-13035
Sliding roof and related parts			
- glass - lower mechanism	530	3	P-12901
- panel	530	5	P-12904
Tailgate parts - window mechanism - body type 71	400	4	P-8751
- hinge and latch - body type 71	400	5	P-8752
<b>G (MONARCH)</b>			
Back window	420	1	P-13686
Fuel filler door	430	12	P-11767
Latch parts - luggage compartment (manual)	430	10	P-11641
(electric)	430	14	P-13021
Luggage compartment bumpers	230	12	P-6440
Roof side weatherstrips (front door) - body type 54	230	28	P-11751
- body type 66	230	29	P-11750
(rear door) - body type 54	240	10	P-11752
Sliding roof and related parts			
- glass - lower mechanism	530	3	P-12901
- panel	530	5	P-12904
<b>J (CAPRI)</b>			
Back window	420	1	P-13686
Fuel filler door	430	11	P-12280
Liftgate parts	430	13	P-12279
Luggage carrier - roof mounted	550	3	P-12675
Luggage compartment bumpers	230	12	P-6440
Roof side retainers and weatherstrips	500	3	P-12282
Sliding roof and related parts	530	7	P-12688
<b>K (MARK V)</b>			
Back window	420	1	P-13686
Fuel filler door	430	16	P-13093
Latch parts - luggage compartment (manual)	430	15	P-13013
(electric)	430	15	P-13014
Luggage compartment bumpers	230	12	P-6440
Roof side retainers and weatherstrips	500	10	P-13443
Sliding roof and related parts			
- glass - panel	530	13	P-13427
- lower mechanism	530	12	P-13428

**1973/79  
LINCOLN-MERCURY CARS**

**BODY ILLUSTRATION SECTION 400 L**

**INDEX**

TITLE	SECTION	PAGE	ILLUS. NO.
-------	---------	------	------------

**1977**

**L (BOBCAT) "Before 6/27/77" For units built "From 6/27/77" refer to 1978**

Back window - body type 62	420	1	P-13686
- body type 64	420	1	P-13229
Latch parts - (luggage compartment) - body type 62	430	8	P-11775
- body type 64 -w/all glass rear door	430	18	P-13230
-w/o all glass rear door	430	8	P-11775
Luggage carrier - roof mounted - non-adjustable	550	3	P-7927
- body types 62 and 64	550	3	P-12675
Luggage compartment door - body type 64-w/all glass rear door	430	17	P-13231
-w/o all glass rear door	430	9	P-8938
Luggage compartment bumpers	230	12	P-6440
Roof side weatherstrip	230	22	P-7785
Sliding roof and related parts - manual	530	6	P-9240
- flip-up removable	530	11	P-13278
Liftgate parts - window	420	1	P-13686
- latch - body type 73	400	6	P-8914
- hinges - body type 73	400	6	P-8937

**P (COMET)**

Back window	420	1	P-13686
Latch parts - luggage compartment	430	10	P-11642
Luggage compartment bumpers	230	12	P-6440
Roof side retainers and weatherstrips - body type 54	500	4	P-7925
- body type 62	500	4	P-7876

**V (VERSAILLES)**

Back window	420	1	P-13686
Fuel filler door	430	19	P-13416
Latch parts - luggage compartment (electric)	430	18	P-13319
Luggage compartment bumpers	230	12	P-6440
Roof extension	530	13	P-13458
Roof side weatherstrips (front door)	230	28	P-11751
(rear door)	240	10	P-11752
Sliding roof and related parts - glass - lower mechanism	530	3	P-12901
- panel	530	5	P-12904

**1978**

**A (MERCURY)**

Back window	420	1	P-13686
Fuel filler door	430	3	P-8890
Latch parts - luggage compartment (manual)	430	5	P-11245
(electric)	430	6	P-10450
Luggage carrier - adjustable - body type 71	550	6	P-14253
Luggage compartment bumpers	230	12	P-6440
Roof side retainers and weatherstrips - body type 53	500	6	P-10018
- body type 65	500	3	P-10021
- body type 71	500	5	P-10020
Tailgate parts - window mechanism - body type 71	400	9	P-13335
- handle and latch - body type 71	400	8	P-13336
- hinges - body type 71	400	9	P-13337

INDEX

TITLE	SECTION	PAGE	ILLUS. NO.
-------	---------	------	------------

1978

D (LINCOLN)

Back window	420	1	P-13686
Fuel filler door	430	3	P-8890
Latch parts - luggage compartment (electric)	430	11	P-11784
Luggage compartment bumpers	230	12	P-6440
Roof side retainers and weatherstrips - body type 53	500	8	P-11745
- body type 60	500	8	P-11744
Sliding roof and related parts			
- glass - fixed panel	530	5	P-13238
- glass - panel	530	13	P-13427
- lower mechanism	530	12	P-13428

F (COUGAR)

Back window	420	1	P-13686
Fuel filler door - body types 53 and 65	430	16	P-13222
Latch parts - luggage compartment (manual)	430	10	P-11641
(electric)	430	14	P-13021
Luggage carrier - luggage compartment mounted	550	8	P-15401
Luggage compartment bumpers	230	12	P-6440
Roof side retainers and weatherstrips - body type 53	500	10	P-13034
- body type 65	500	11	P-13038
Sliding roof and related parts			
- glass - electric - body type 65L	530	15	P-14187

G (MONARCH)

Back window	420	1	P-13686
Fuel filler door	430	12	P-11767
Latch parts - luggage compartment (manual)	430	10	P-11641
(electric)	430	14	P-13021
Luggage carrier - luggage compartment mounted	550	8	P-15401
Luggage compartment bumpers	230	12	P-6440
Roofside weatherstrips (front door) - body type 54	230	28	P-11751
- body type 66	230	29	P-11750
(rear door) - body type 54	240	10	P-11752
Sliding roof and related parts			
- glass - lower mechanism	530	3	P-12901
- panel	530	5	P-12904

J (CAPRI)

Back window	420	1	P-13686
Fuel filler door	430	11	P-12280
Liftgate parts	430	13	P-12279
Luggage carrier - roof mounted	550	3	P-12675
Luggage compartment bumpers	230	12	P-6440
Roof side retainers and weatherstrips	500	3	P-12282
Sliding roof and related parts	530	7	P-12688

K (MARK V)

Back window	420	1	P-13686
Carriage roof (vinyl)	530	16	P-14470
Fuel filler door	430	16	P-13093
Latch parts - luggage compartment (manual)	430	15	P-13013
(electric)	430	15	P-13014
Luggage compartment bumpers	230	12	P-6440
Roof side retainers and weatherstrips	500	10	P-13443
Sliding roof and related parts			
- glass - panel	530	13	P-13427
- lower mechanism	530	12	P-13428



**1973/79  
LINCOLN-MERCURY CARS**

**BODY ILLUSTRATION  
SECTION 400**

N

**INDEX**

TITLE	SECTION	PAGE	ILLUS. NO.
-------	---------	------	------------

**1978**

**L (BOBCAT)**

Back window - outside - body type 62	420	1	P-13686
- body type 64	420	1	P-13229
Latch parts - (luggage compartment) - body type 62	430	8	P-11775
- body type 64 - w/all glass rear door	430	18	P-13230
- w/o all glass rear door	430	8	P-11775
Luggage carrier - roof mounted - non-adjustable	550	3	P-7927
- body types 62 and 64	550	3	P-12675
Luggage compartment door - body type 64 - w/all glass rear door	430	17	P-13231
- w/o all glass rear door	430	9	P-8938
Luggage compartment bumpers	230	12	P-6440
Roof side weatherstrip	230	22	P-7785
Sliding roof and related parts - manual	530	6	P-9240
- flip-up removable	530	11	P-13278
Liftgate parts - window	420	1	P-13686
- latch - body type 73	400	6	P-8914
- hinges - body type 73	400	6	P-8937

**P (ZEPHYR)**

Air deflector - body type 74	550	6	P-14310
Back window	420	1	P-13686
Fuel filler door	430	19	P-13999
Latch parts - luggage compartment - body types 36, 54 and 66	430	21	P-14036
- body type 74	430	20	P-14037
Liftgate parts	430	20	P-14035
Luggage carrier - luggage compartment mounted	550	8	P-15401
Luggage carrier - roof mounted - body type 74	550	5	P-14033
Luggage compartment bumpers	230	12	P-6440
Roof side retainers and weatherstrips - body type 54 and 74	500	12	P-15825
- body type 36 and 66	500	12	P-15826
Sliding roof and related parts - flip up removable	530	17	P-14526

**V (VERSAILLES)**

Back window	420	1	P-13686
Fuel filler door	430	19	P-13416
Latch parts - luggage compartment (electric)	430	18	P-13319
Luggage compartment bumpers	230	12	P-6440
Roof extension	530	14	P-13458
Roof side weatherstrips (front door)	230	28	P-11751
(rear door)	240	10	P-11752
Sliding roof and related parts - glass - lower mechanism	530	3	P-12901
- panel	530	5	P-12904

**1979**

**A (MERCURY)**

Back window	420	1	P-13686
Fuel filler door	430	22	P-14508
Latch parts - luggage compartment	430	22	P-14506
Luggage carrier - adjustable - body type 74	550	7	P-14592
- cover kit - removable	550	10	P-15250
- roof mounted	550	10	P-17280
- luggage compartment mounted	550	11	P-17281
Luggage compartment bumpers	230	12	P-6440
Roof side retainers and weatherstrips - body type 66	500	12	P-15826
- body type 54	500	12	P-15825
Ski rack - roof mounted	550	1	P-15509
Tailgate parts - window mechanism - body type 74	400	11	P-14814
- handle and latch - body type 74	400	10	P-14812
- hinges - body type 74	400	10	P-14813

INDEX

TITLE	SECTION	PAGE	ILLUS. NO.
<b>1979</b>			
<b>D (LINCOLN)</b>			
Back window	420	1	P-13686
Fuel filler door	430	3	P-8890
Latch parts - luggage compartment (electric)	430	11	P-11784
Luggage carrier - cover kit - removable	550	10	P-15250
- luggage compartment mounted	550	11	P-17281
Luggage compartment bumpers	230	12	P-6440
Luggage carrier - luggage compartment mounted	550	8	P-15401
Roof side retainers and weatherstrips - body type 53	500	8	P-11745
- body type 60	500	8	P-11744
Sliding roof and related parts - glass - fixed panel	530	5	P-13238
- glass - panel	530	13	P-13427
- lower mechanism	530	12	P-13428
<b>F (COUGAR)</b>			
Back window	420	1	P-13686
Fuel filler door - body types 53 and 65	430	16	P-13222
Latch parts - luggage compartment (manual)	430	10	P-11641
(electric)	430	14	P-13021
Luggage carrier - luggage compartment mounted	550	8	P-15401
- cover kit - removable	550	10	P-15250
- luggage compartment mounted	550	11	P-17281
- roof mounted	550	10	P-17280
Luggage compartment bumpers	230	12	P-6440
Roof side retainers and weatherstrips - body type 53	500	10	P-13034
- body type 65	500	11	P-13038
Ski rack	550	9	P-15509
Sliding roof and related parts - glass - electric - body type 65L	530	15	P-14187
<b>G (MONARCH)</b>			
Back window	420	1	P-13686
Fuel filler door	430	12	P-11767
Latch parts - luggage compartment (manual)	430	10	P-11641
(electric)	430	14	P-13021
Luggage carrier - luggage compartment mounted	550	8	P-15401
- cover kit - removable	550	10	P-15250
- luggage compartment mounted	550	11	P-17281
- roof mounted	550	11	P-17280
Luggage compartment bumpers	230	12	P-6440
Roof side weatherstrips (front door) - body type 54	230	28	P-11751
- body type 66	230	29	P-11750
(rear door) - body type 54	240	10	P-11752
Sliding roof and related parts - glass - lower mechanism	530	3	P-12901
- panel	530	5	P-12904
<b>J (CAPRI)</b>			
Back window	420	1	P-13686
Bicycle rack	550	9	P-15508
Fuel filler door	430	23	P-14602
Latch parts - (luggage compartment)	430	21	P-14437
Liftgate - body type 61	430	23	P-14882
Louver kit - back window (Adhesive attachment design)	430	24	P-16769
Luggage carrier - luggage compartment mounted	550	4	P-12323
Luggage carrier - luggage compartment mounted	550	8	P-15401
- cover kit - removable	550	10	P-15250
- luggage compartment mounted	550	11	P-17281
- roof mounted	550	10	P-17280
Luggage carrier - roof mounted	550	8	P-15234
Luggage compartment bumpers	230	6	P-6440
Roof side weather strips	500	12	P-15826
Ski rack	550	1	P-15509
Sliding roof - flip-up removable	530	17	P-14526
Spoiler - luggage compartment door	430	14	P-13126
Louver kit - back window (Screw attachment design)	430	25	P-17336



# 1973/79 LINCOLN-MERCURY CARS

BODY ILLUSTRATION  
SECTION 400

1

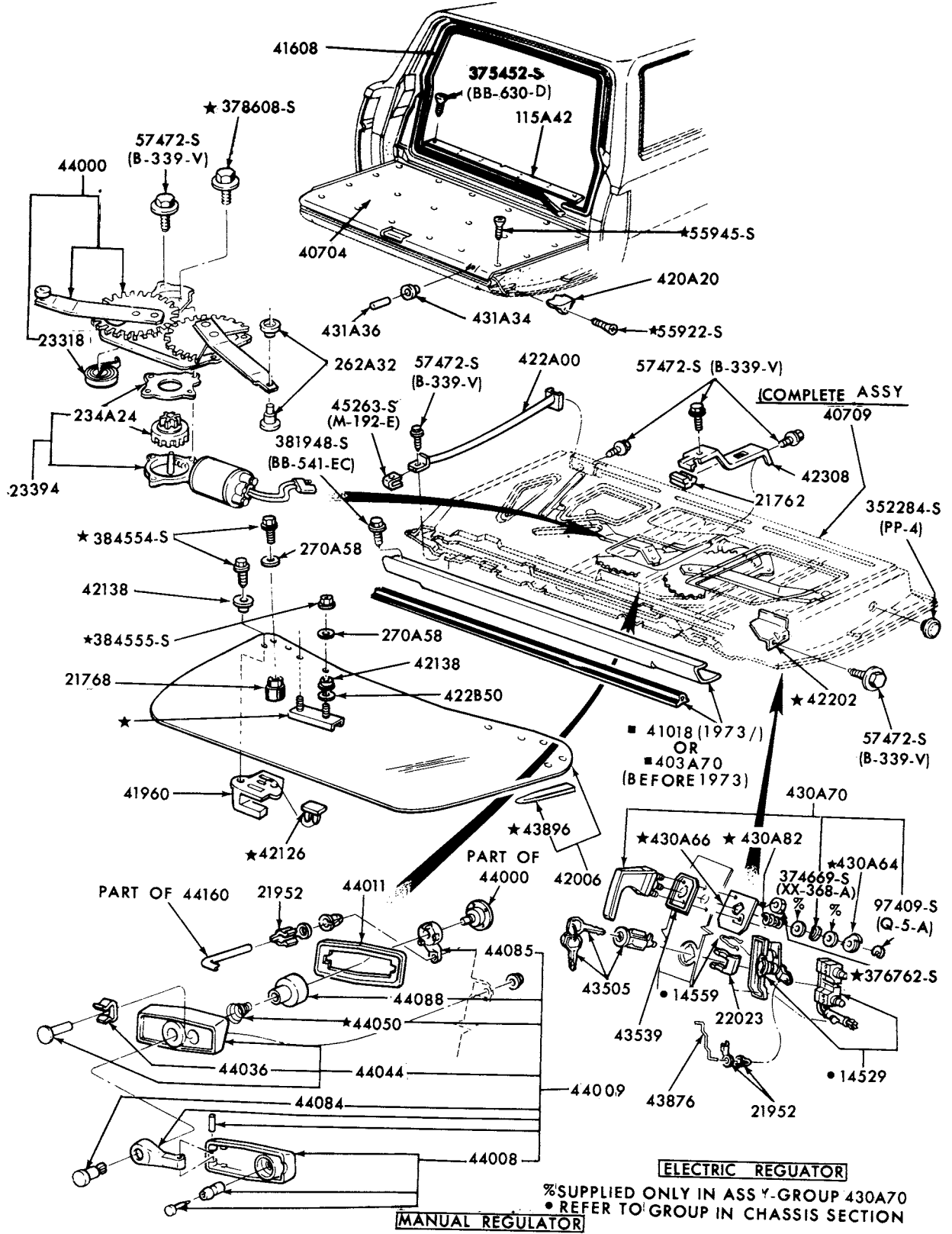

■ REFER TO EXTERIOR MOULDING SECTION

P-8152-A

TAILGATE PARTS - WINDOW MECHANISM  
1973 MERCURY and METEOR-BODY TYPE 71 - "BEFORE 1/2/73"

# 1973/79 LINCOLN-MERCURY CARS

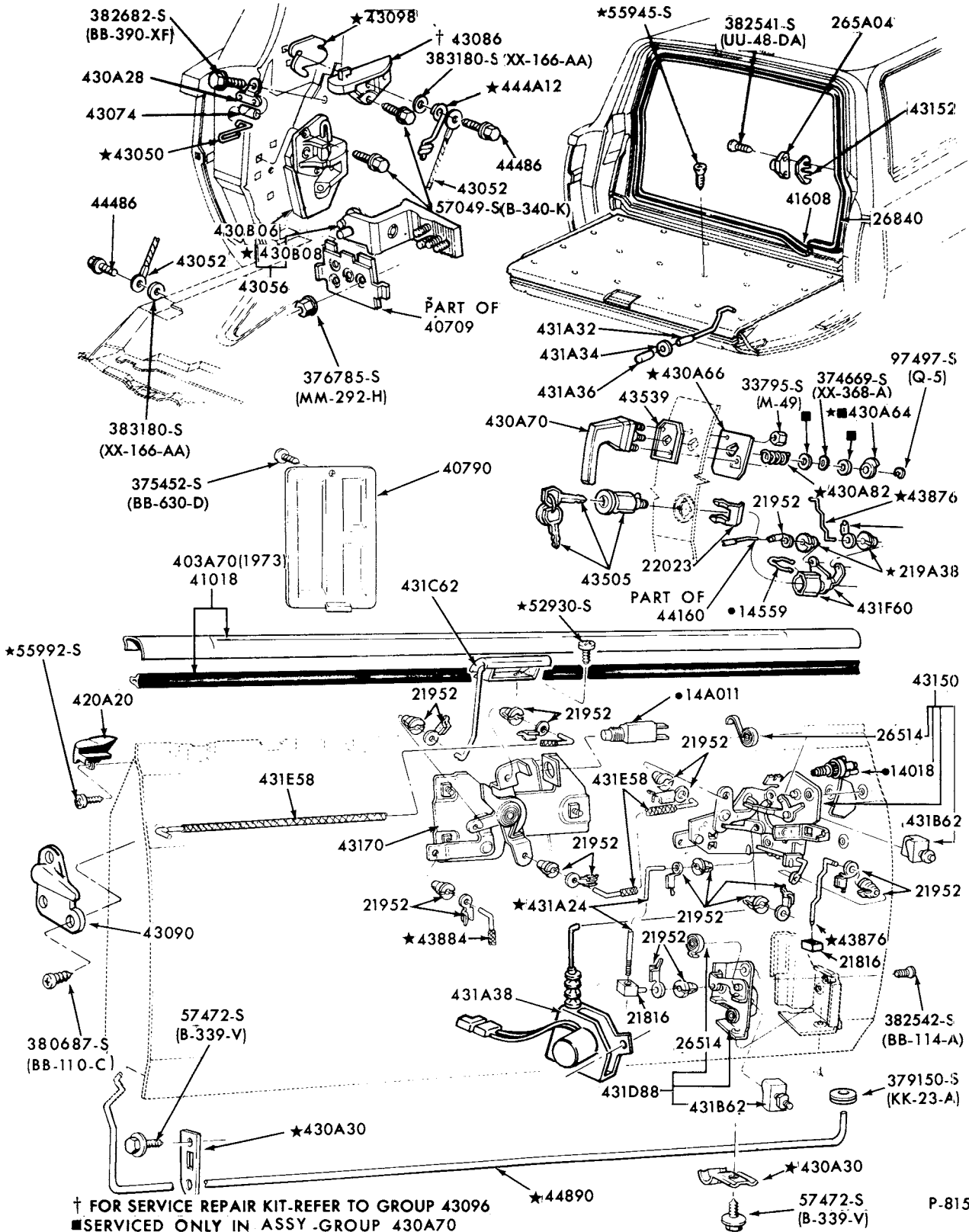

† FOR SERVICE REPAIR KIT-REFER TO GROUP 43096  
 ■ SERVICED ONLY IN ASSY -GROUP 430A70  
 ● REFER TO GROUP IN CHASSIS SECTION

P-8152-B

TAILGATE PARTS - HINGE and LATCH  
 1973/75 MERCURY-BODY TYPE 71 and 1973/76 METEOR-BODY TYPE 71

# 1973/79 LINCOLN-MERCURY CARS

BODY ILLUSTRATION  
SECTION 400

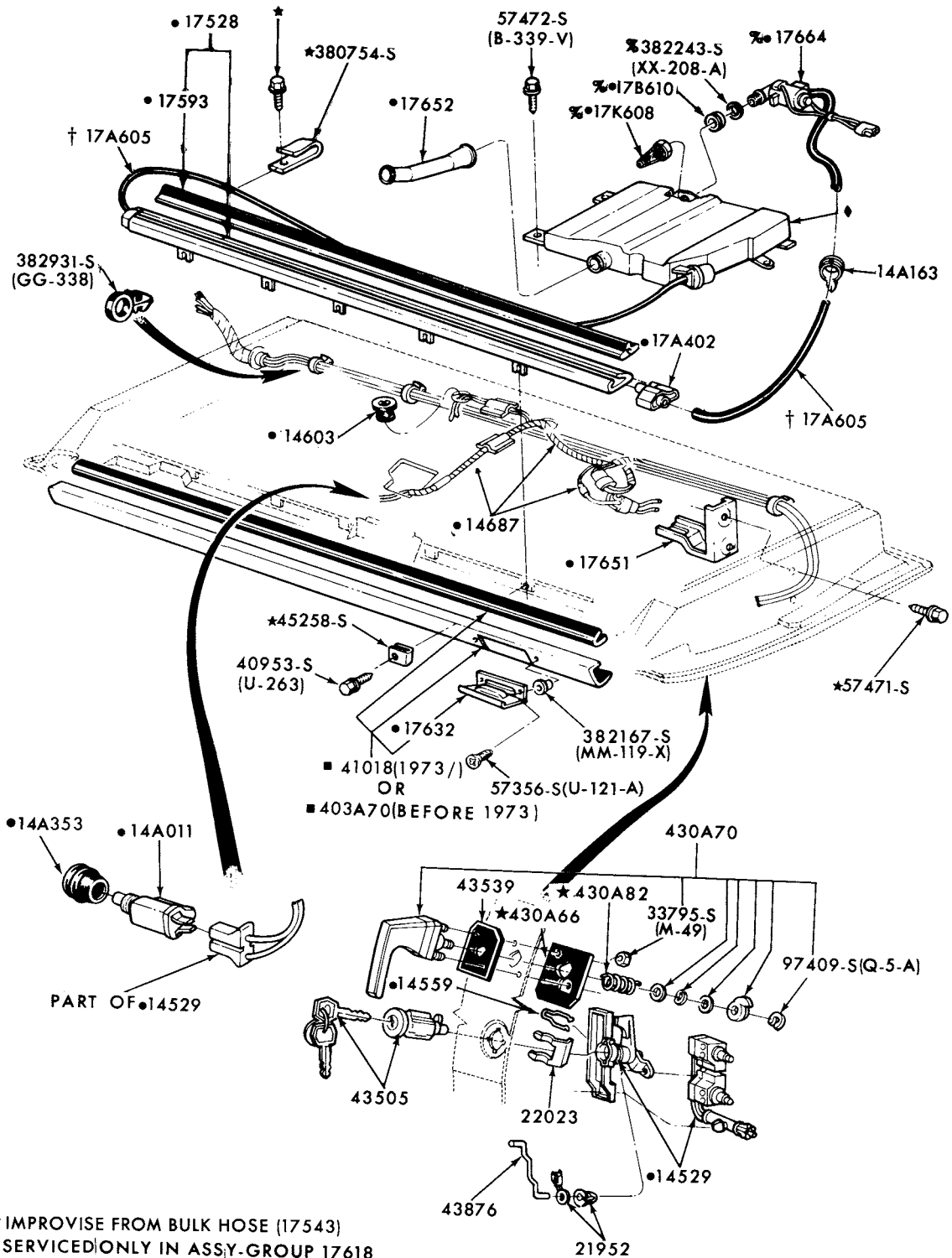

- † IMPROVISE FROM BULK HOSE (17543)
- ♦ SERVICED ONLY IN ASSY-GROUP 17618
- % ALSO SERVICED IN ASSY-GROUP 17618
- REFER TO GROUP IN CHASSIS SECTION
- REFER TO EXTERIOR MOULDING SECTION

P-8152-C

## TAILGATE PARTS - WASHER and WIPER SYSTEM 1973/74 MERCURY and METEOR-BODY TYPE 71

# 1973/79 LINCOLN-MERCURY CARS

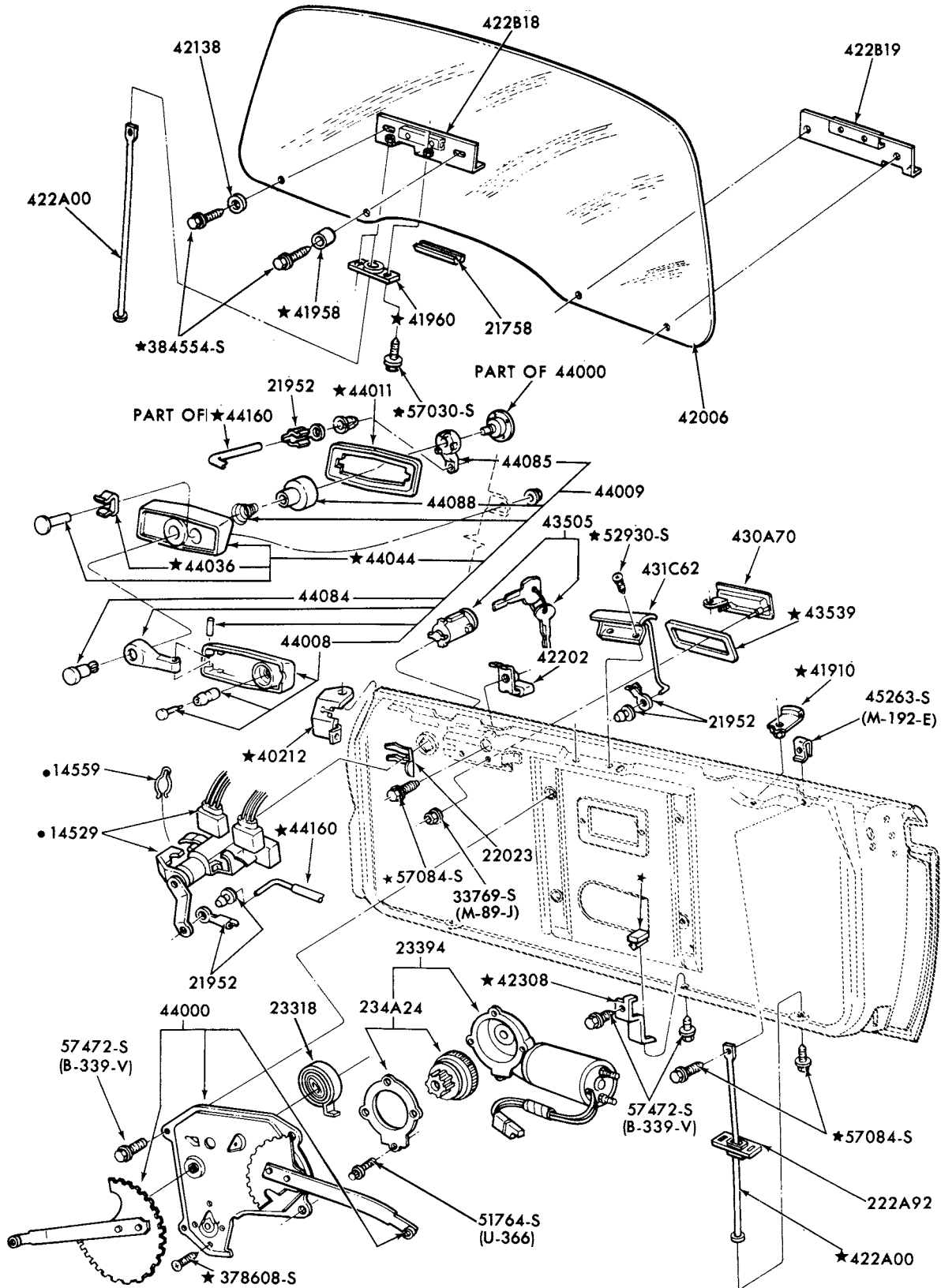

• REFER TO GROUP IN CHASSIS SECTION

P-8751

## TAILGATE PARTS - WINDOW MECHANISM

1973/76 MONTEGO-BODY TYPE 71 and 1977 COUGAR-BODY TYPE 71

# 1973/79 LINCOLN-MERCURY CARS

BODY ILLUSTRATION  
SECTION 400

5

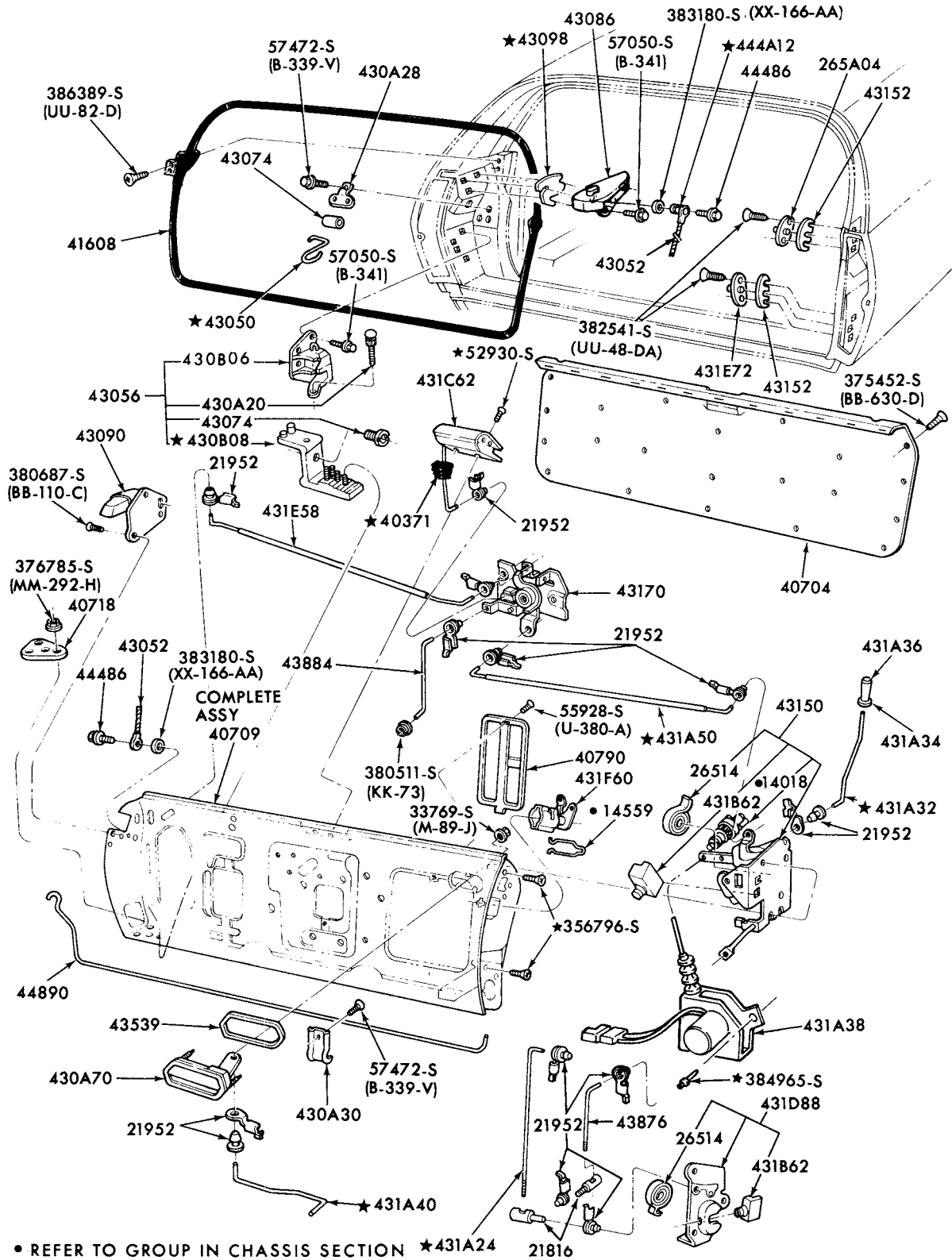

P-8752

TAILGATE PARTS - HINGE and LATCH  
1973/76 MONTEGO-BODY TYPE 71 and 1977 COUGAR-BODY TYPE 71



# 1973/79 LINCOLN-MERCURY CARS

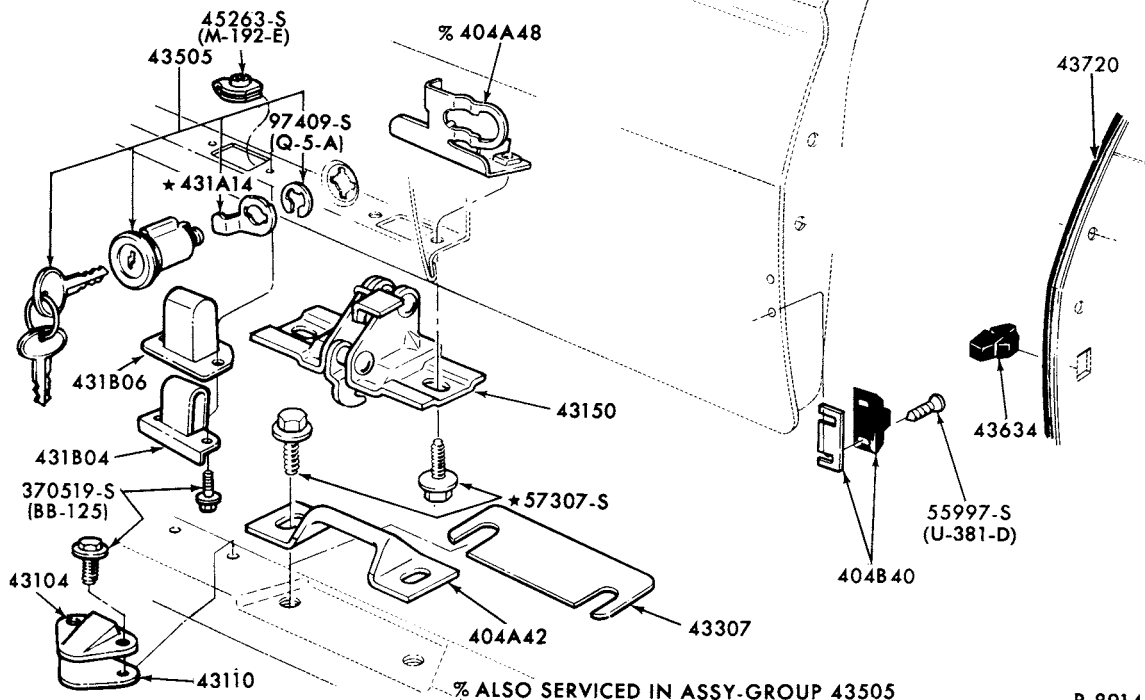

P-8914

LIFTGATE PARTS (LATCH)  
1974/ BOBCAT-BODY TYPE 73

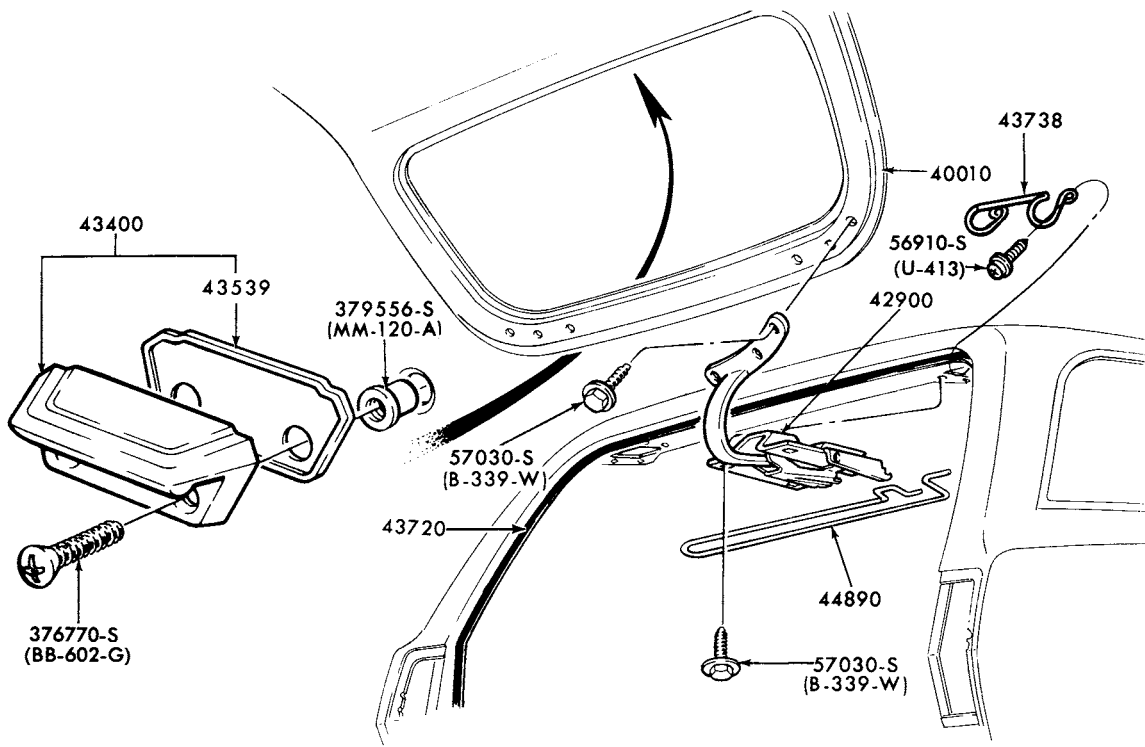

P-8937

LIFTGATE PARTS (HINGES)  
1974/ BOBCAT-BODY TYPE 73

# 1973/79 LINCOLN-MERCURY CARS

BODY ILLUSTRATION  
SECTION 400

7

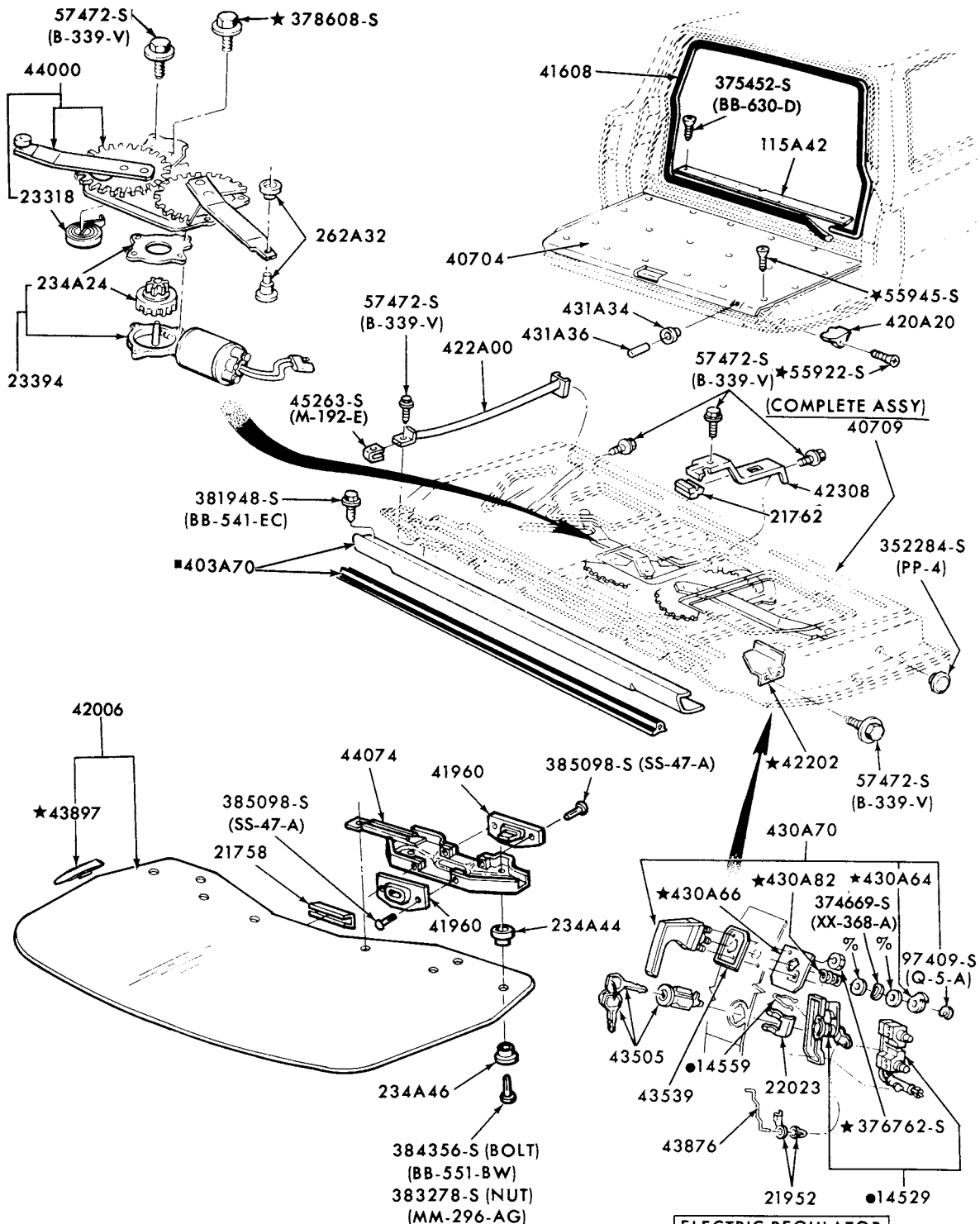

**ELECTRIC REGULATOR**  
 ■ REFER TO EXTERIOR MOULDING SECTION  
 % SUPPLIED ONLY IN ASSEMBLY-GROUP 430A70  
 ● REFER TO GROUP IN CHASSIS SECTION

P-11390

TAILGATE PARTS-WINDOW MECHANISM  
 1973/76 METEOR-BODY TYPE 71-"FROM 1/2/73"  
 MERCURY-BODY TYPE 71-"FROM 1/2/73"

**1973/79**  
**LINCOLN-MERCURY CARS**

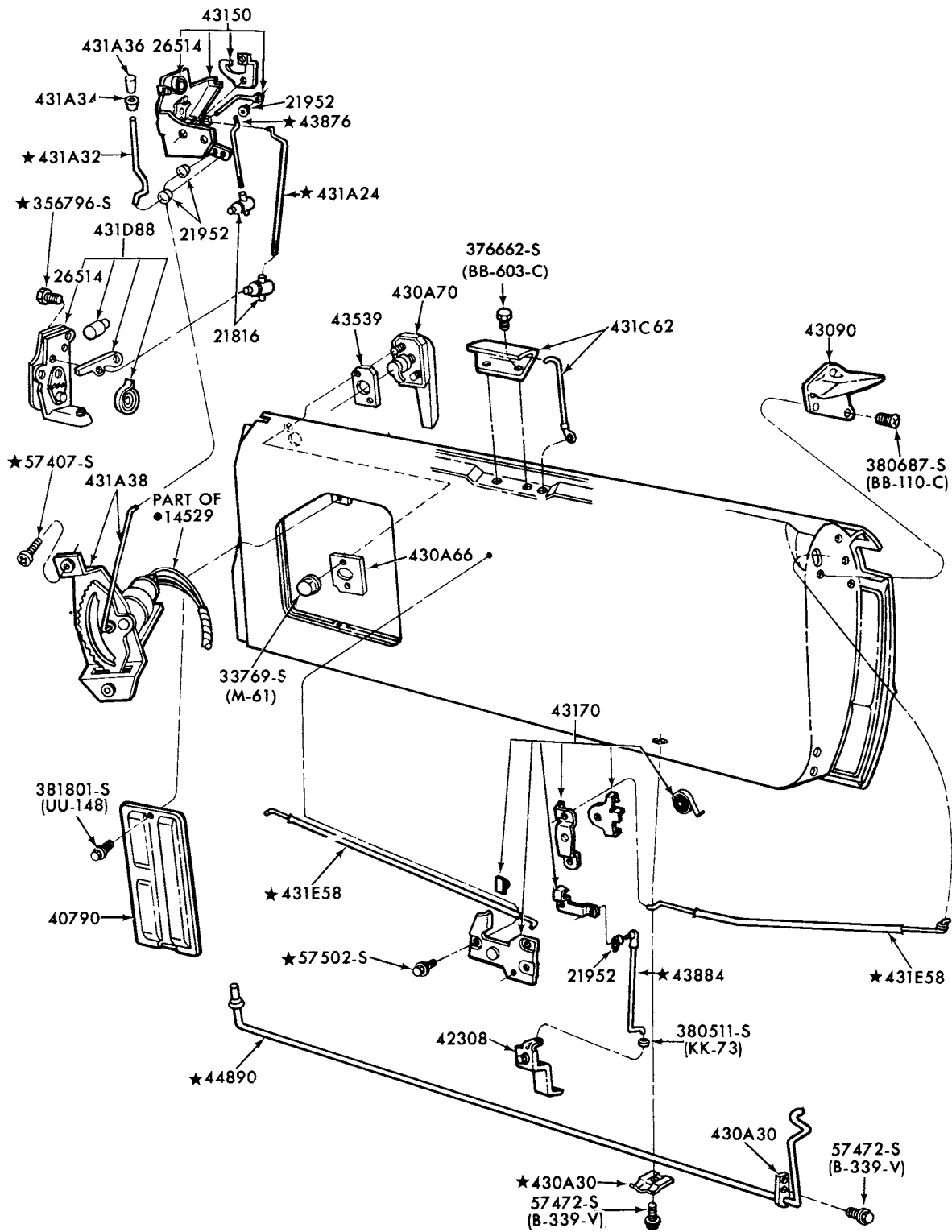

P-13336

TAILGATE PARTS (HANDLE and LATCH MECHANISM)

1976/78 MERCURY-BODY TYPE 71

**1973/79  
LINCOLN-MERCURY CARS**

**BODY ILLUSTRATION  
SECTION 400**

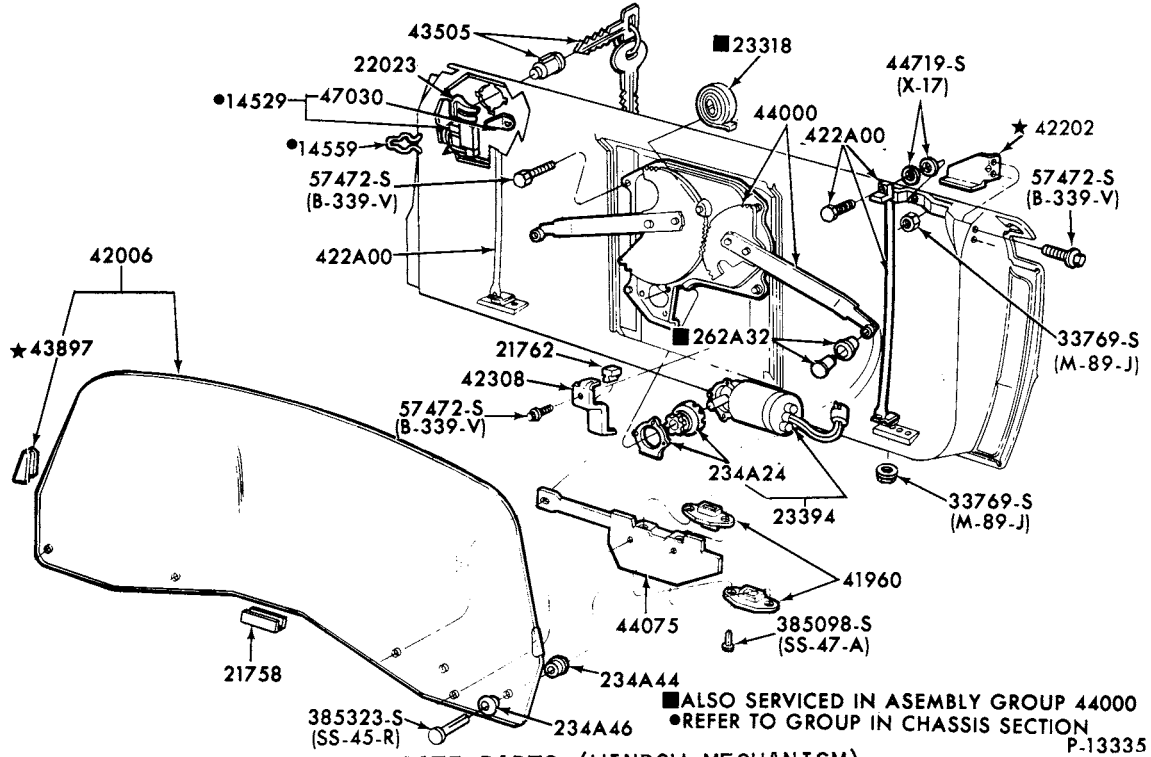

**TAILGATE PARTS (WINDOW MECHANISM)**  
1976/78 MERCURY-BODY TYPE 71

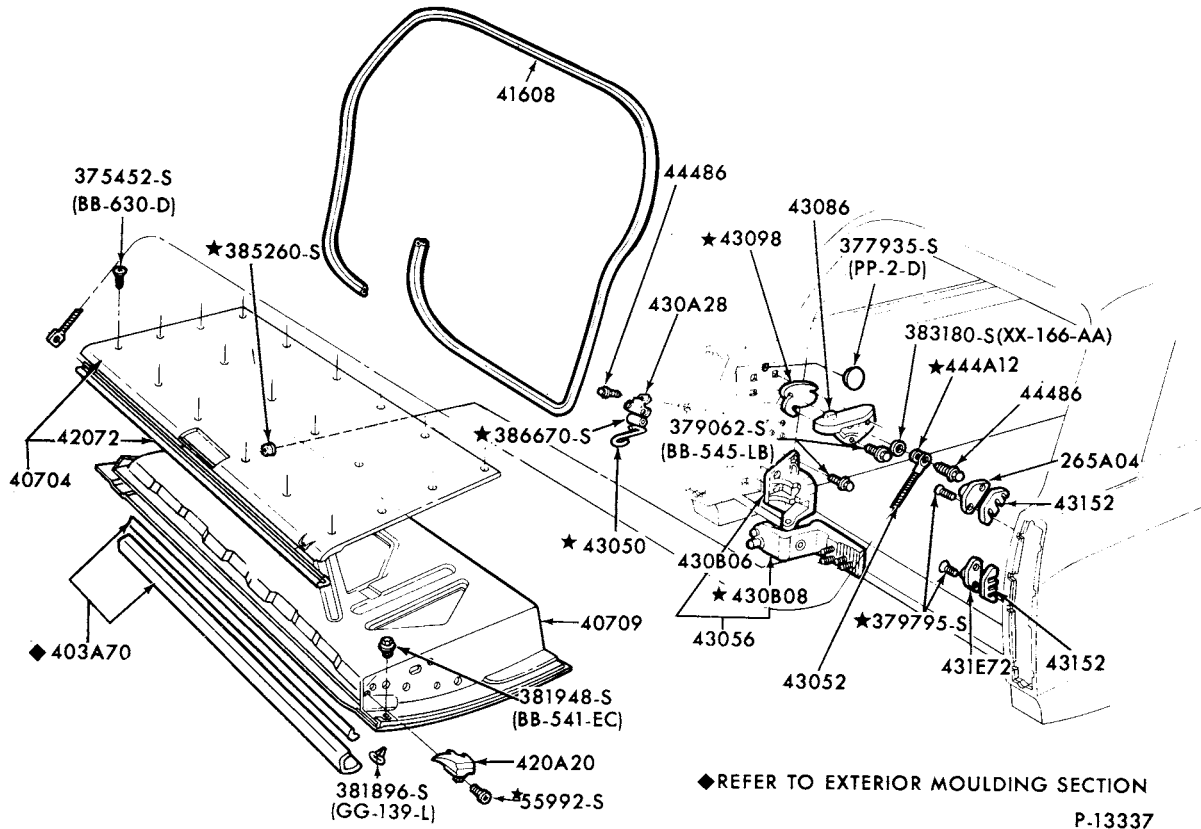

**TAILGATE PARTS (HINGES)**  
1976/78 MERCURY-BODY TYPE 71

1973/79  
**LINCOLN-MERCURY CARS**

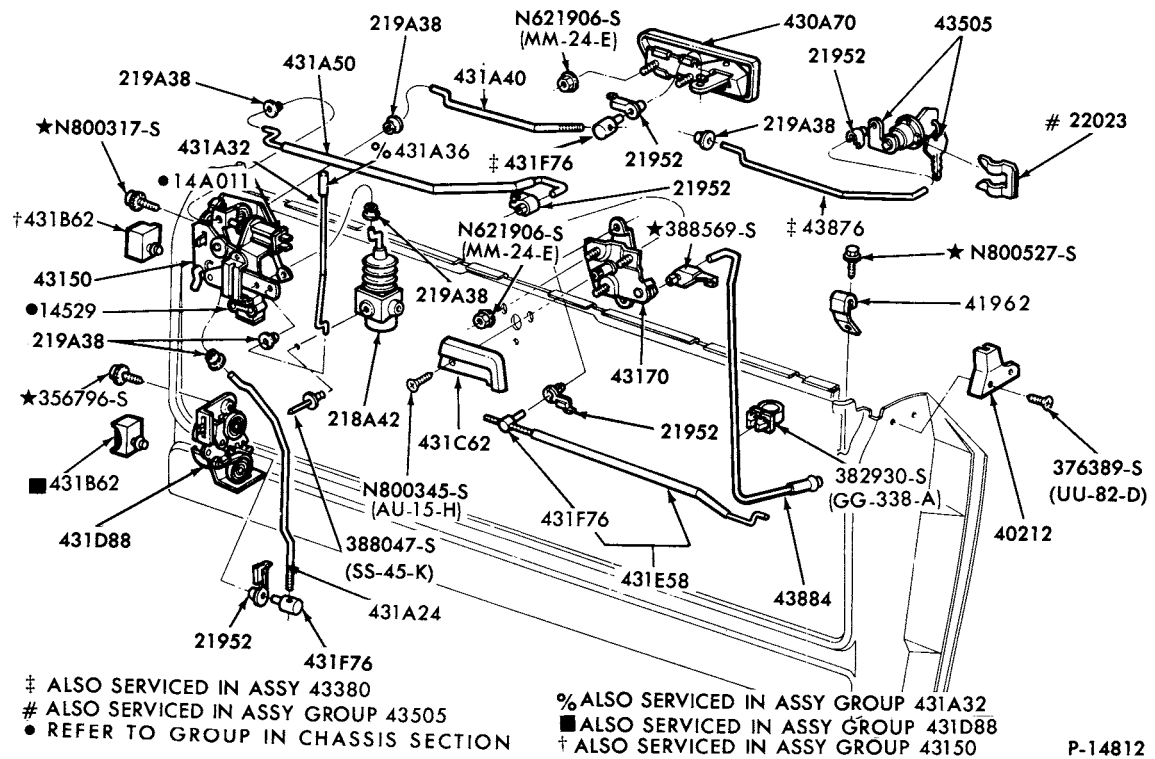

P-14812

TAILGATE PARTS (LATCH MECHANISM)  
1979 MERCURY - BODY TYPE 74

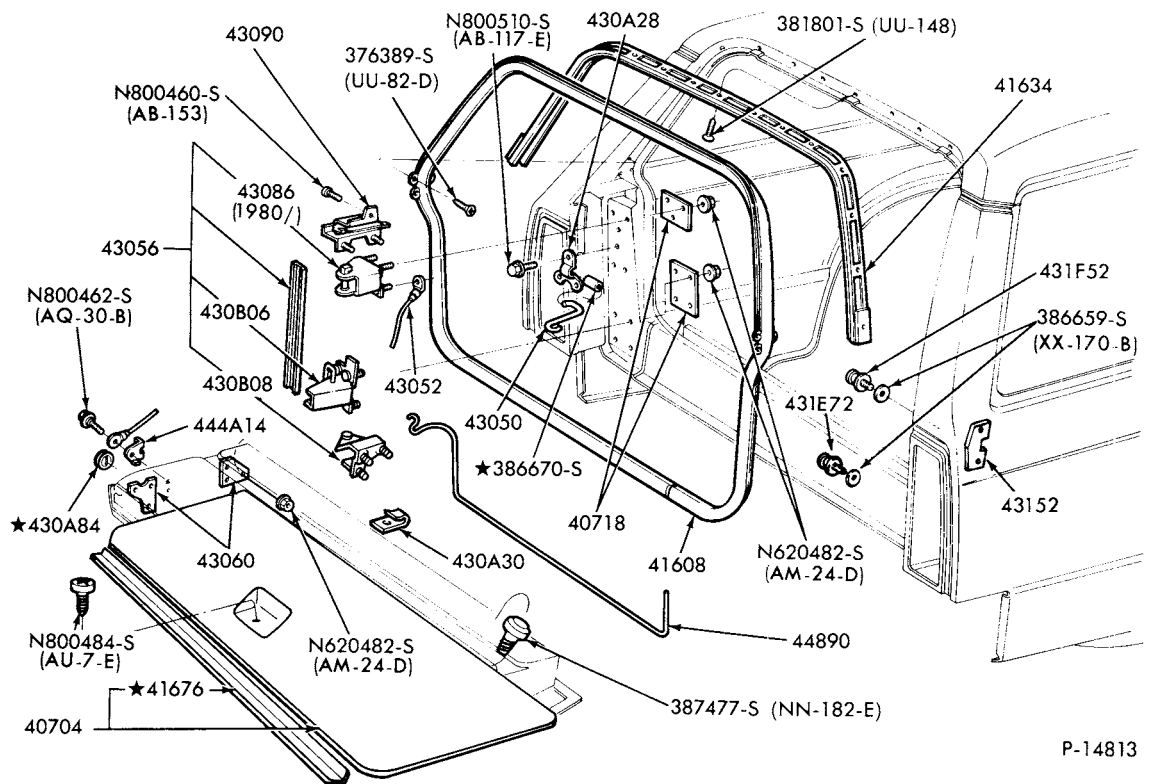

P-14813

TAILGATE PARTS (HINGES)  
1979 MERCURY - BODY TYPE 74

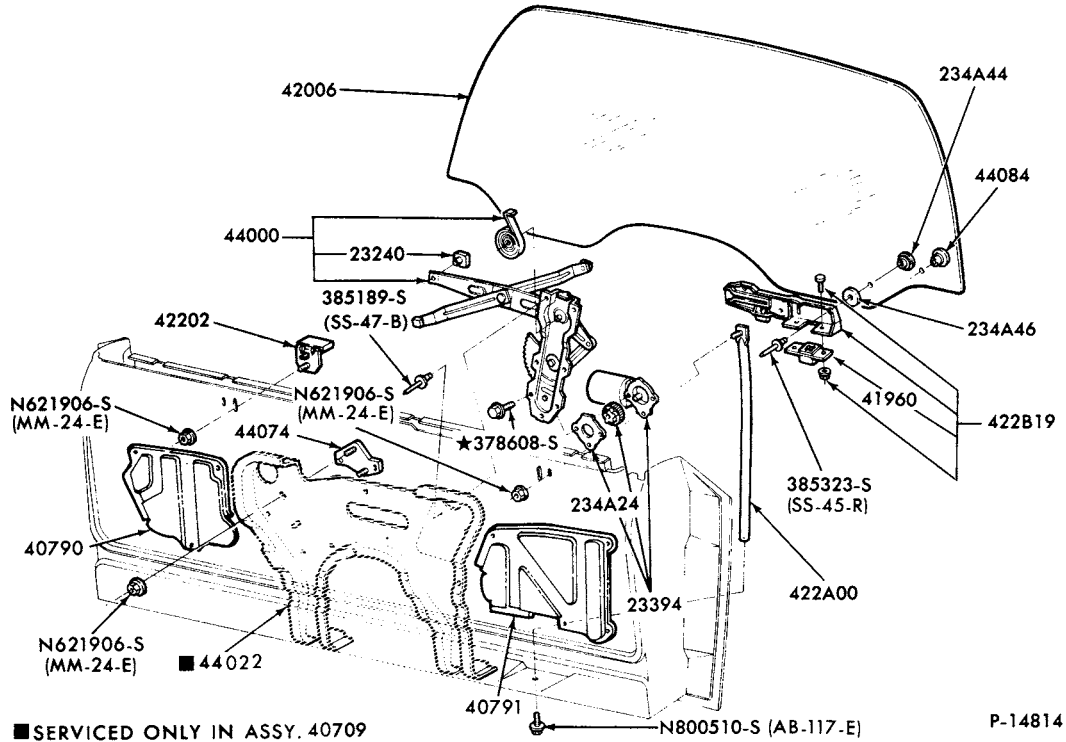

**TAILGATE PARTS (WINDOW MECHANISM)  
1979 MERCURY - BODY TYPE 74**

**1973/79  
LINCOLN-MERCURY CARS**

**BODY ILLUSTRATION  
SECTION 420**

1

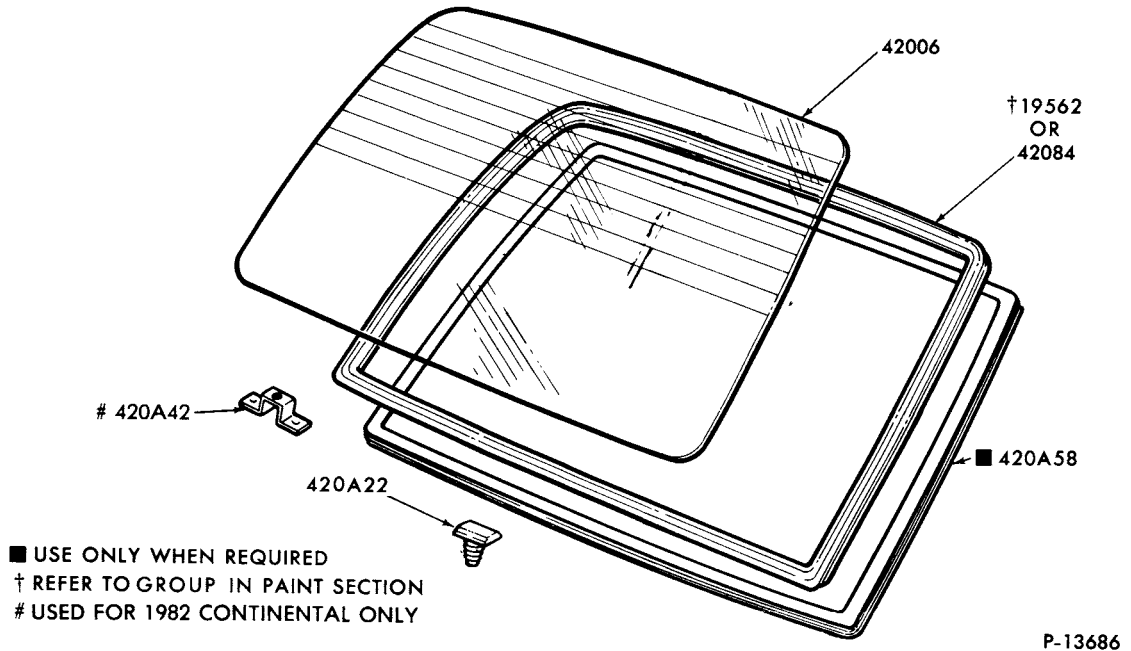

**BACK WINDOW and RELATED PARTS - TYPICAL  
1973/ ALL**

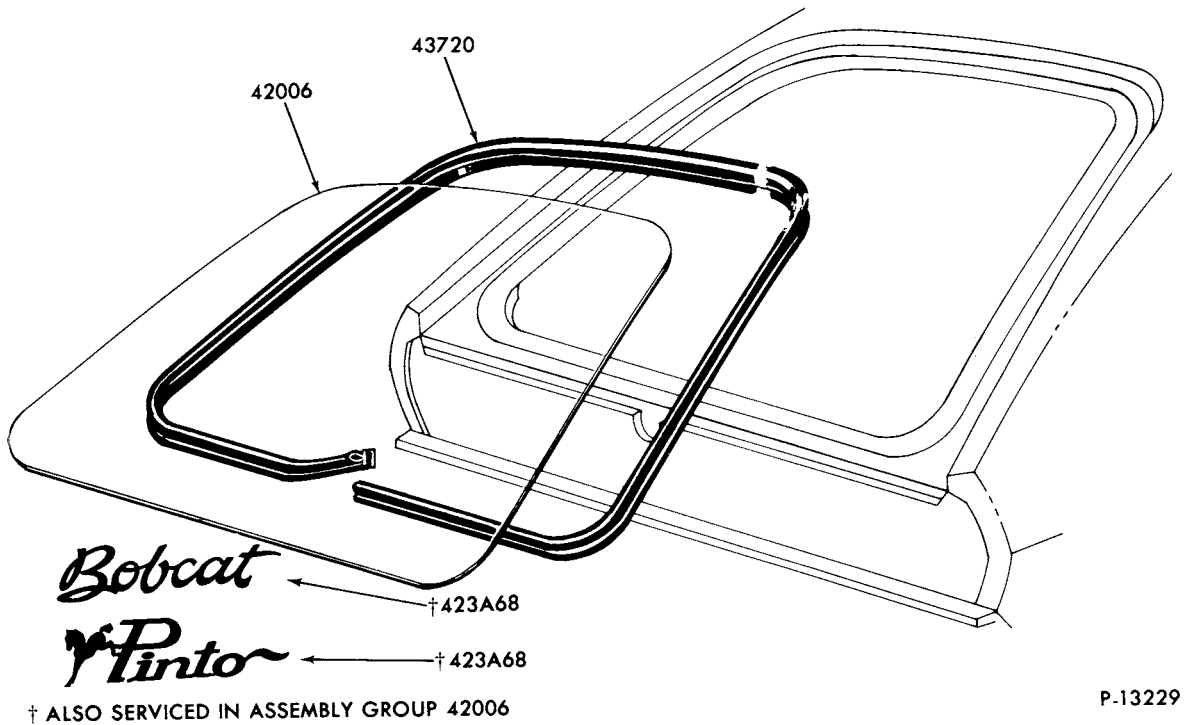

**BACK WINDOW and RELATED PARTS--w/ALL GLASS REAR DOOR  
1977/ BOBCAT--BODY TYPE 64**

**1973/79  
LINCOLN-MERCURY CARS**

**BODY ILLUSTRATION  
SECTION 430**

**1**

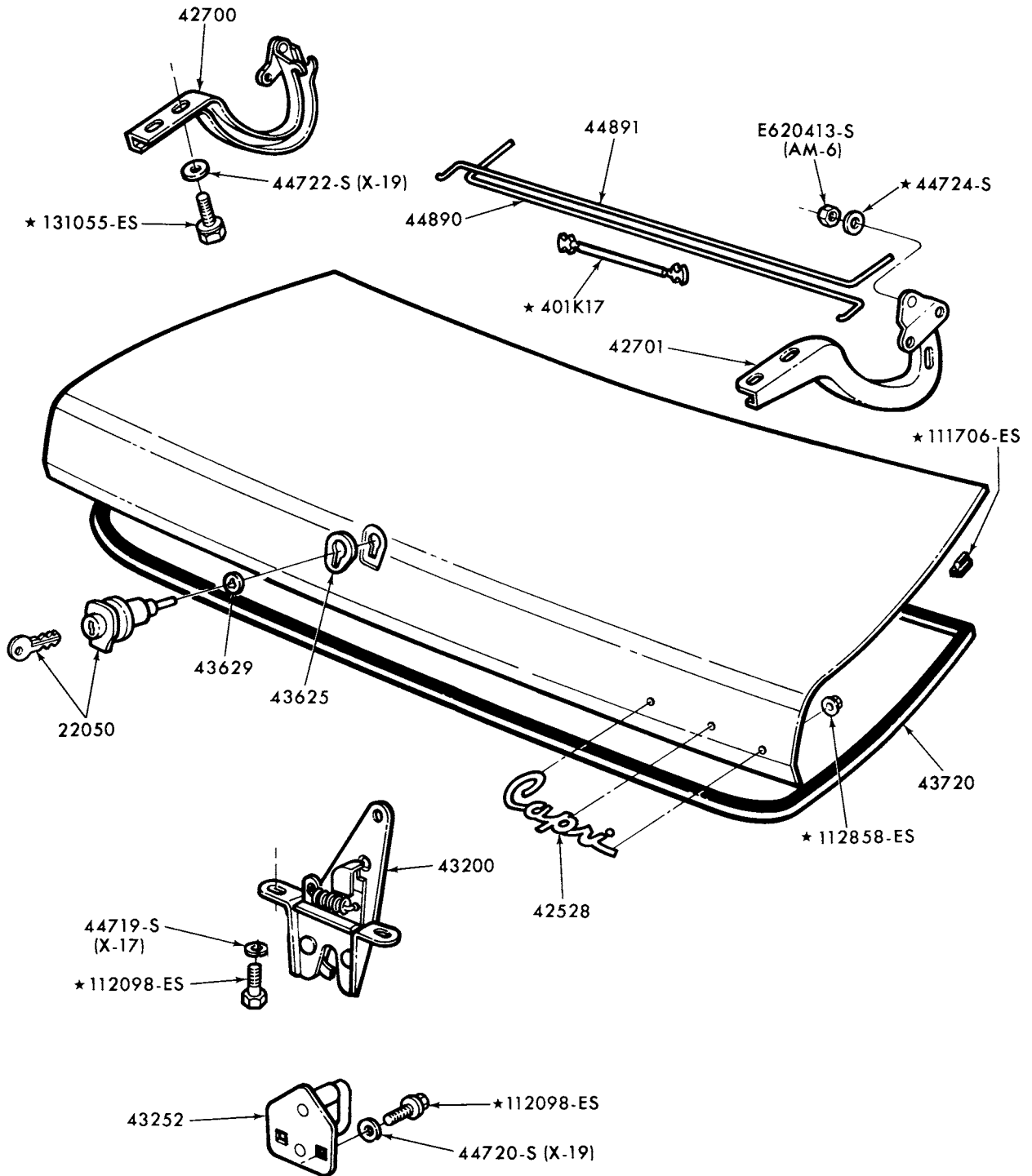

P-10532

**LUGGAGE COMPARTMENT DOOR LATCH PARTS  
1973/74 CAPRI**

AUGUST, 1982

COPYRIGHT © 1982 — FORD MOTOR — DEARBORN, MICHIGAN  
COMPANY

CHANGE 1



**1973/79**  
**LINCOLN-MERCURY CARS**

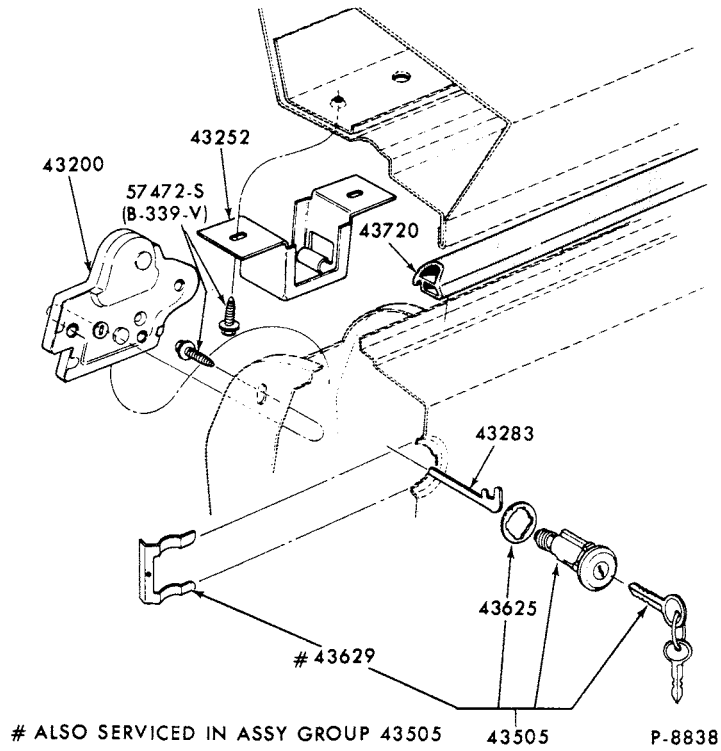

LUGGAGE COMPARTMENT DOOR LATCH and RELATED PARTS  
1973/74 COMET

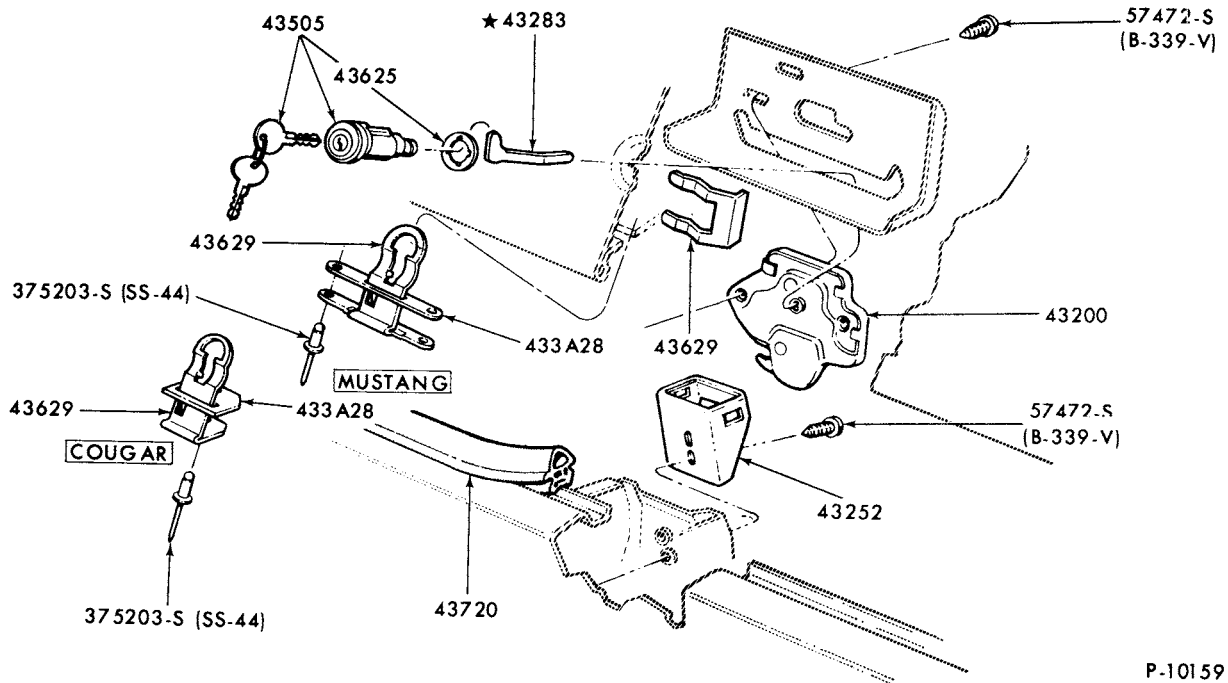

LUGGAGE COMPARTMENT DOOR LATCH and RELATED PARTS  
1973 COUGAR

# 1973/79 LINCOLN-MERCURY CARS

BODY ILLUSTRATION  
SECTION 430

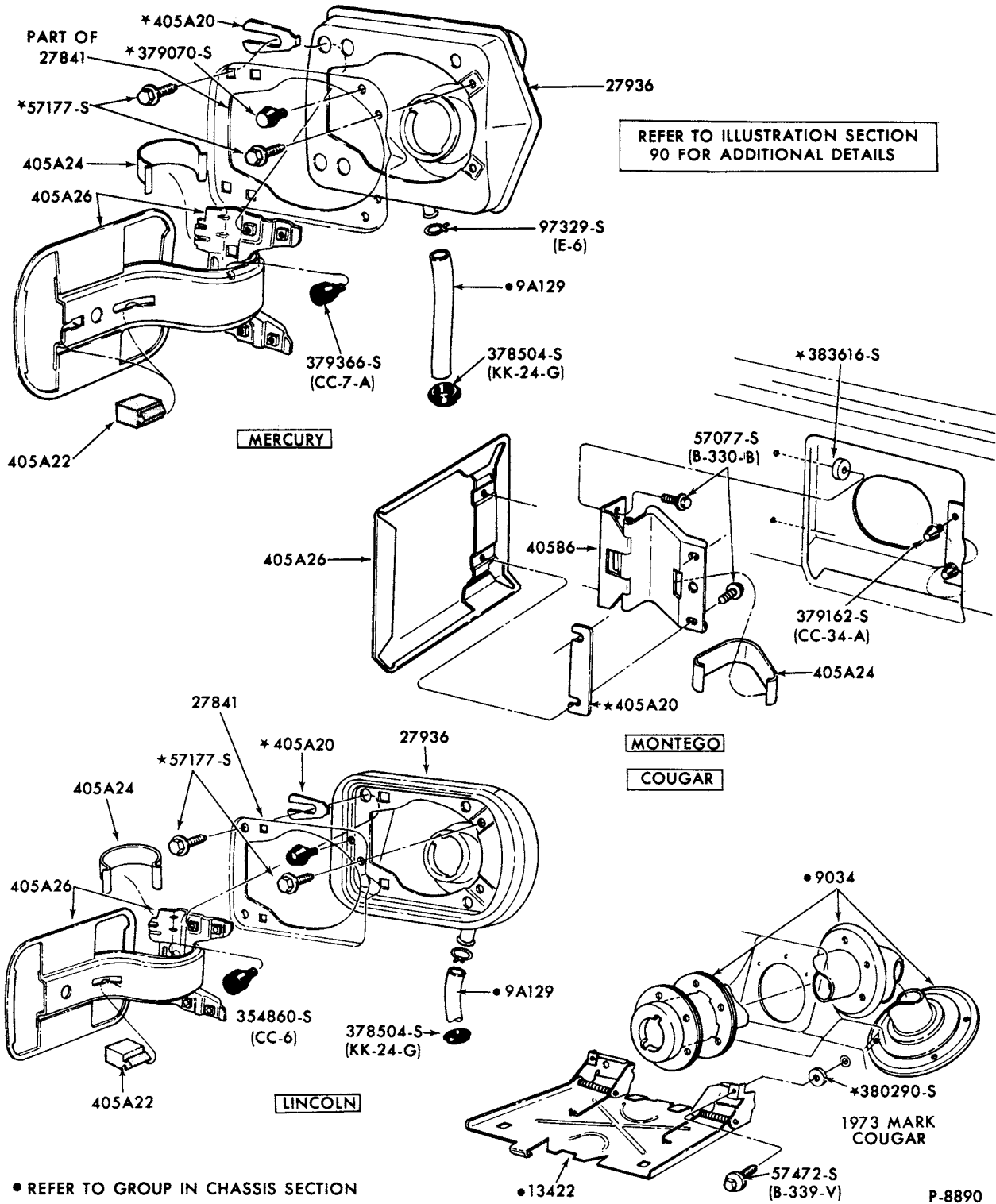

• REFER TO GROUP IN CHASSIS SECTION

P-8890

## FUEL FILLER DOORS

1973 COUGAR, LINCOLN, MARK IV, MERCURY and MONTEGO  
1974/ LINCOLN, MERCURY, 1974/76 METEOR and 1977 COUGAR-BODY TYPE 71

**1973/79  
LINCOLN-MERCURY CARS**

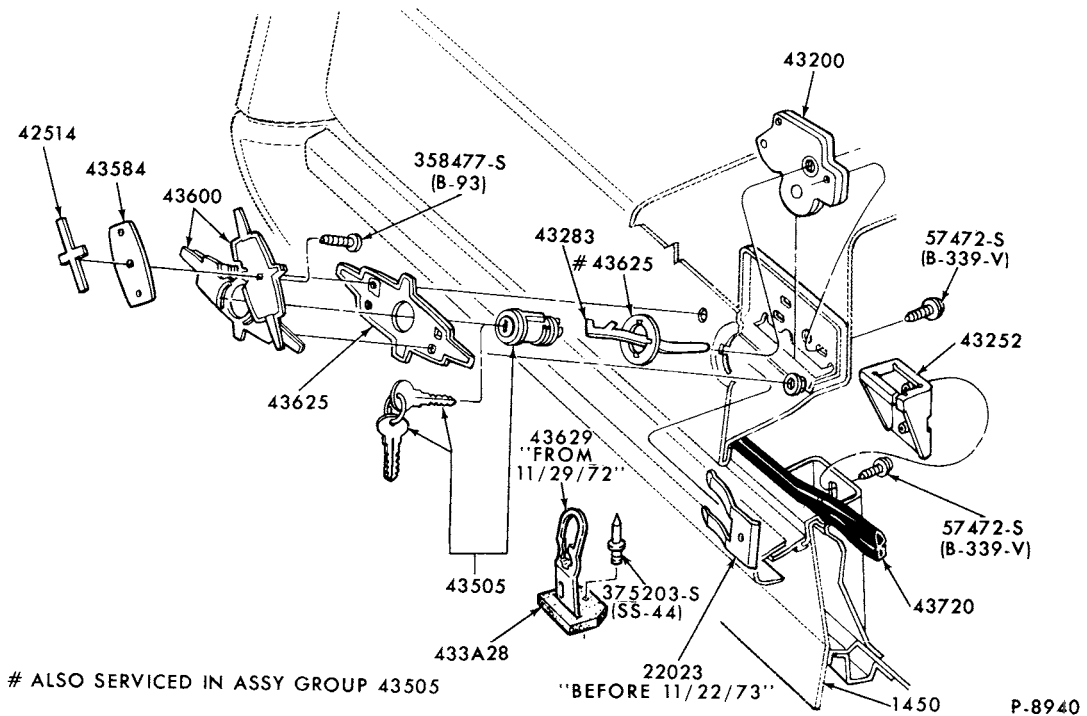

LUGGAGE COMPARTMENT DOOR LATCH and RELATED PARTS  
1973/74 LINCOLN

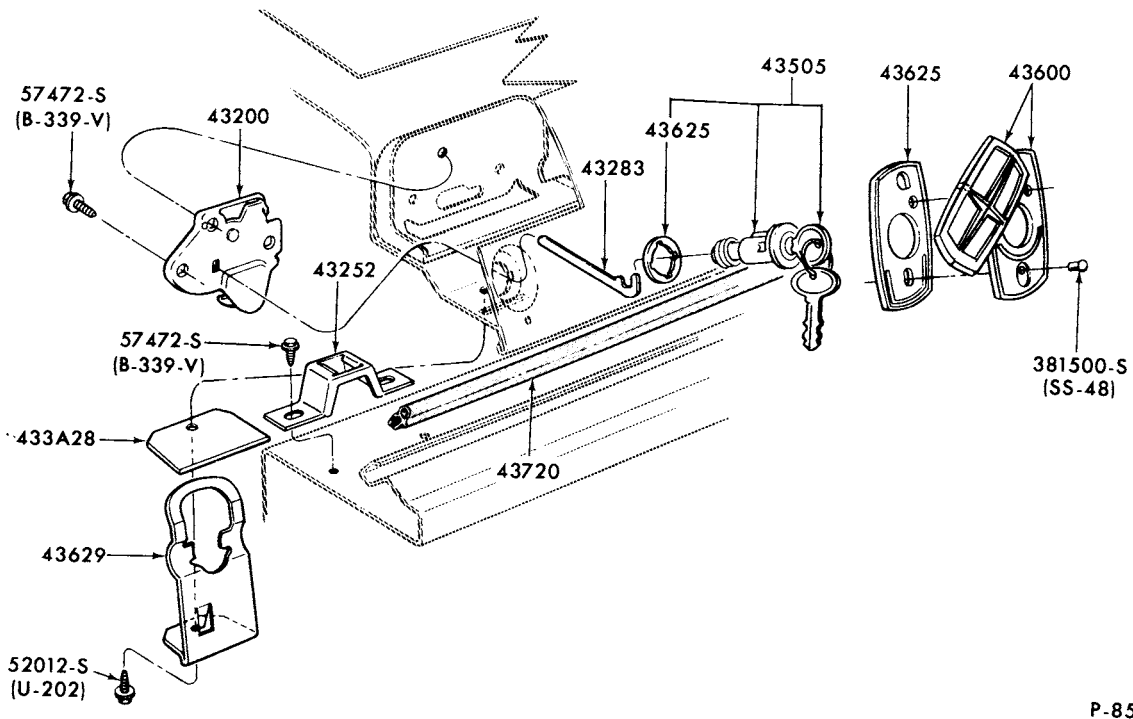

LUGGAGE COMPARTMENT DOOR LATCH and RELATED PARTS  
1973/74 MARK VI

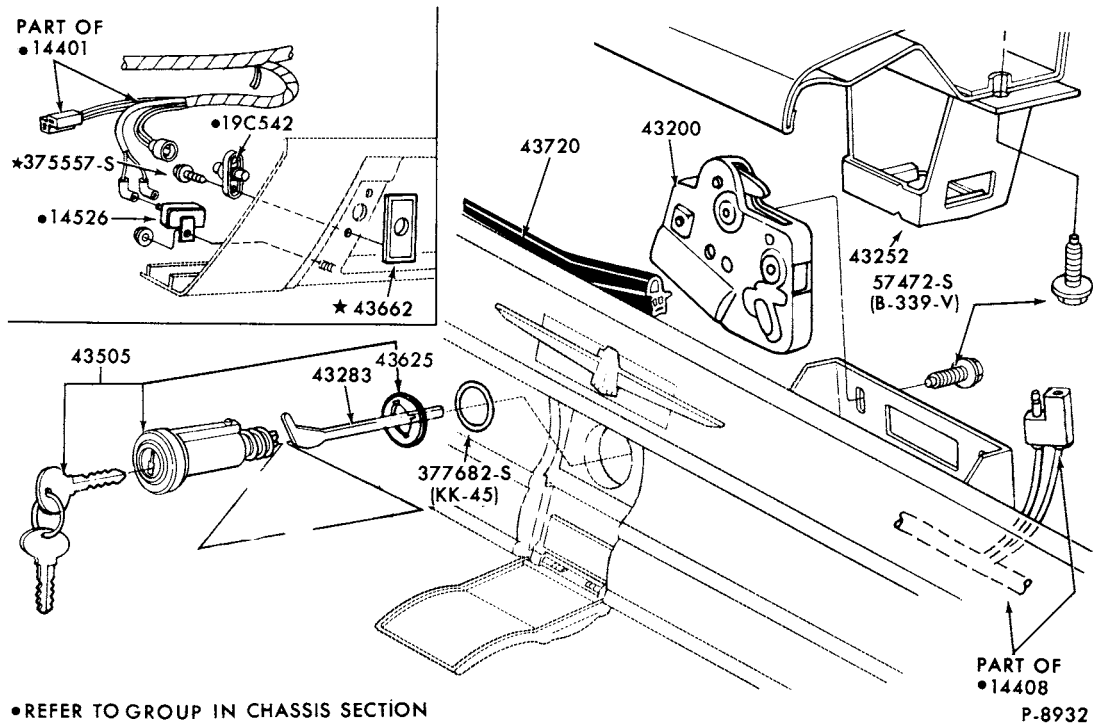

**LUGGAGE COMPARTMENT ELECTRIC DOOR LATCH SYSTEM  
1973/74 MARK IV**

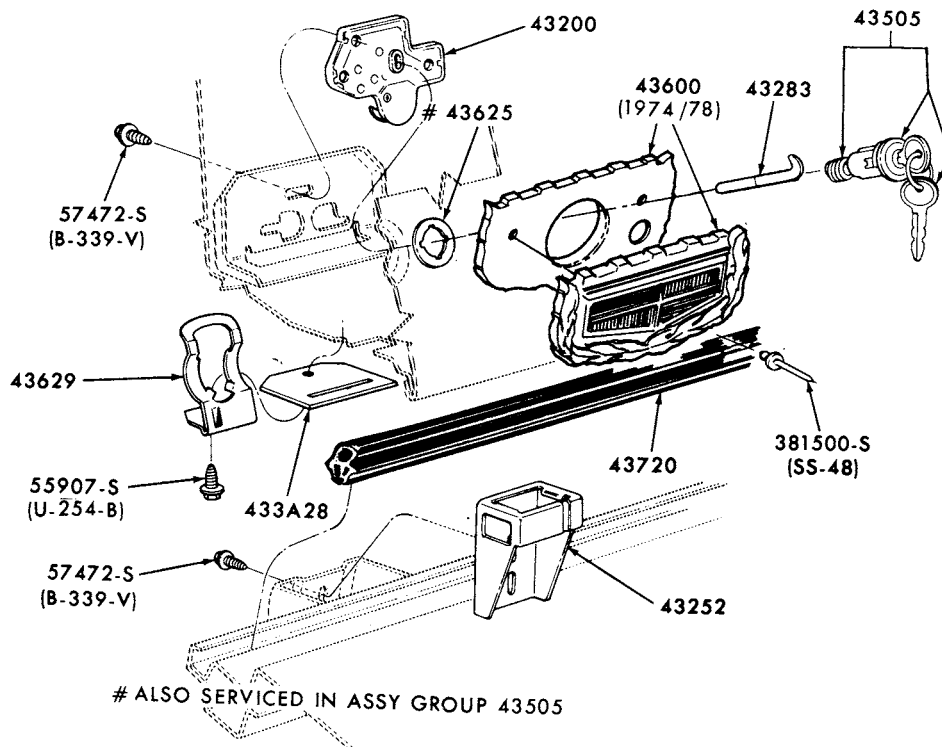

P-11245

**LUGGAGE COMPARTMENT DOOR LATCH and RELATED PARTS**  
 1973/74 MERCURY and METEOR-BODY TYPES 53, 57 and 65  
 1975/78 MERCURY-BODY TYPES 53, 65 and 1975/76 METEOR-BODY TYPES 53 and 65

1973/79  
**LINCOLN-MERCURY CARS**

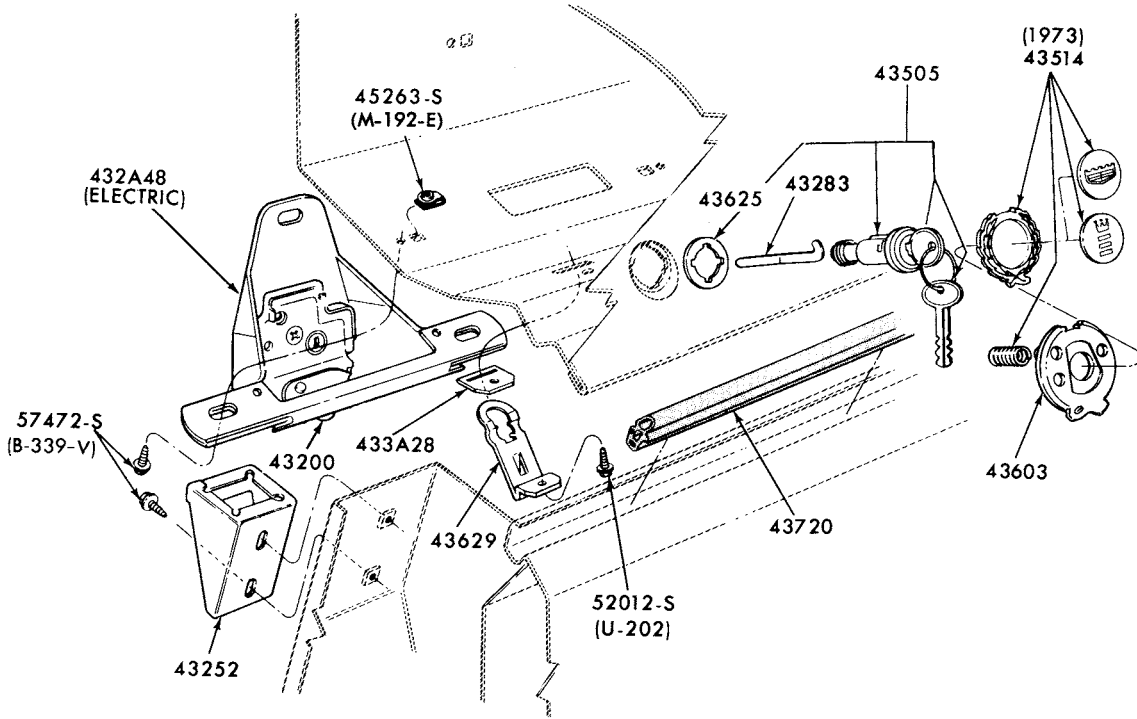

P-8595

LUGGAGE COMPARTMENT DOOR LATCH and RELATED PARTS  
1973/76 MONTEGO and 1974/76 COUGAR

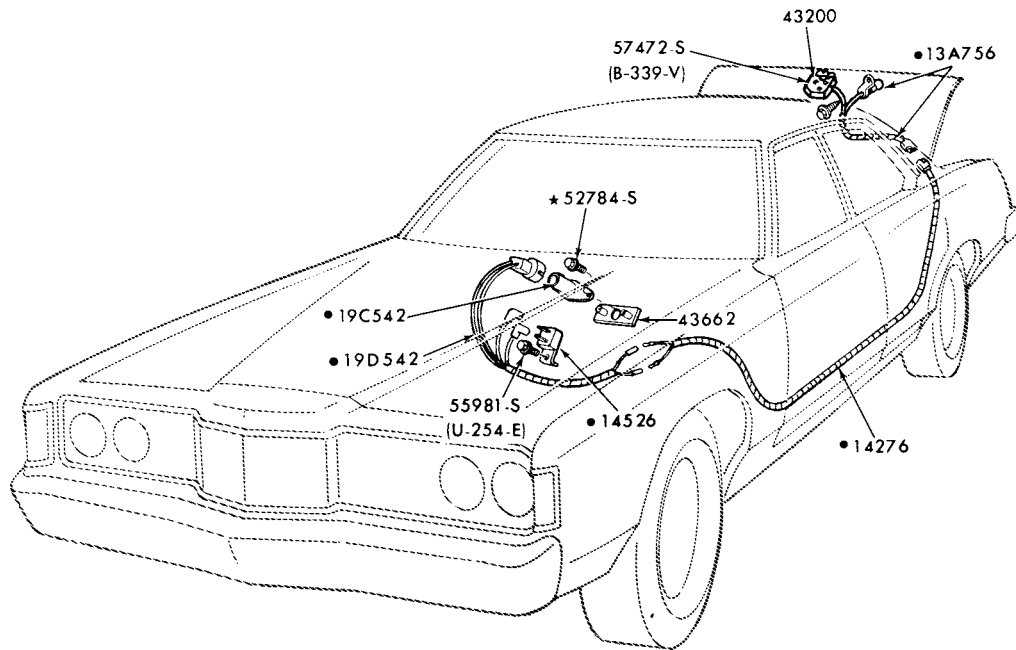

● REFER TO GROUP IN CHASSIS SECTION

P-10450

LUGGAGE COMPARTMENT DOOR LATCH (ELECTRIC)  
1973/74 LINCOLN, MERCURY and METEOR  
1975/78 MERCURY and 1975/76 METEOR

**1973/79  
LINCOLN-MERCURY CARS**

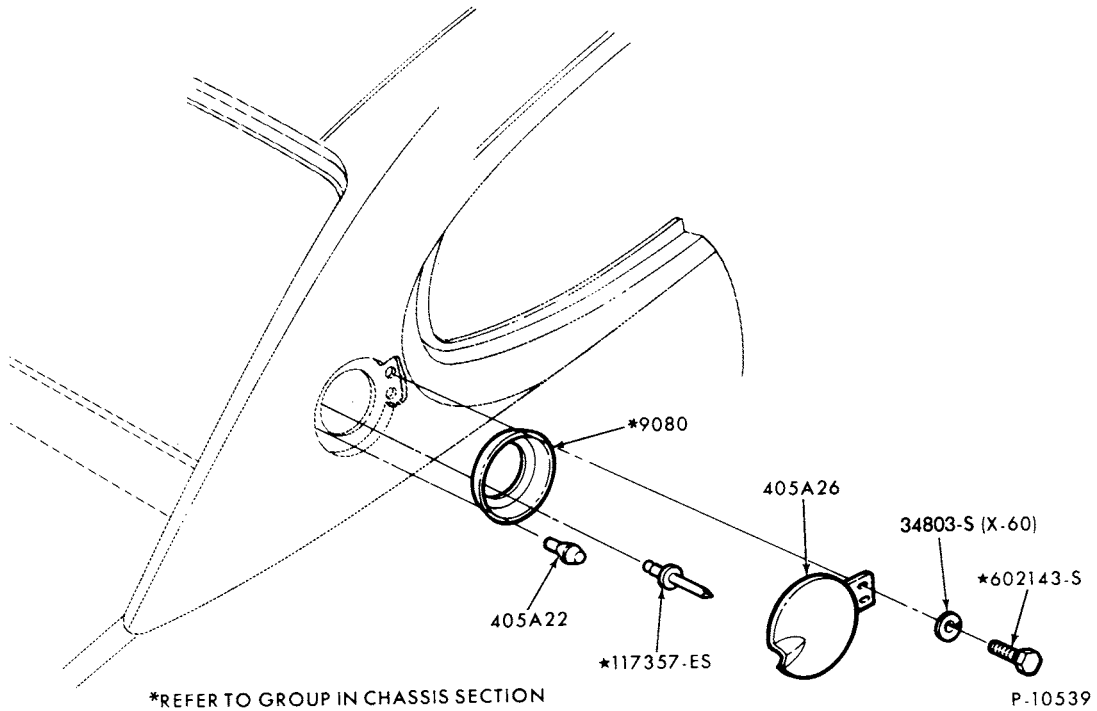

**FUEL FILLER DOOR  
1973/74 CAPRI**

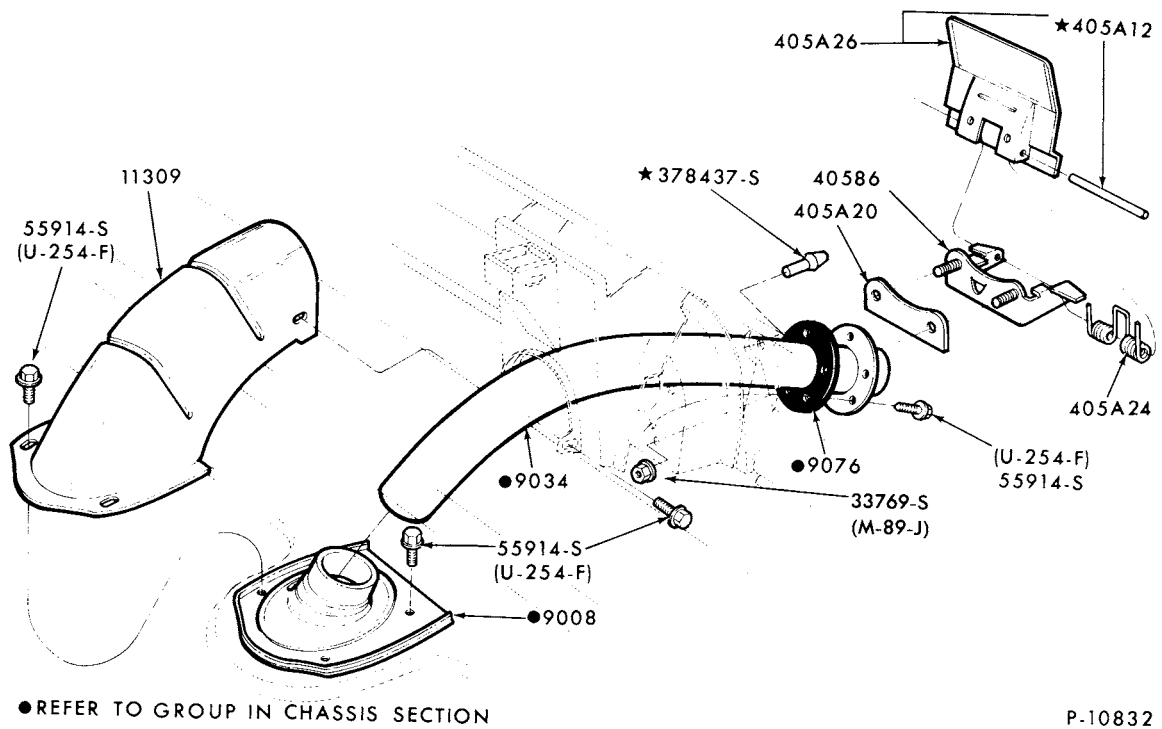

**FUEL FILLER DOOR  
1974/76 COUGAR and 1974/76 MONTEGO-BODY TYPES 53 and 65**

**1973/79  
LINCOLN-MERCURY CARS**

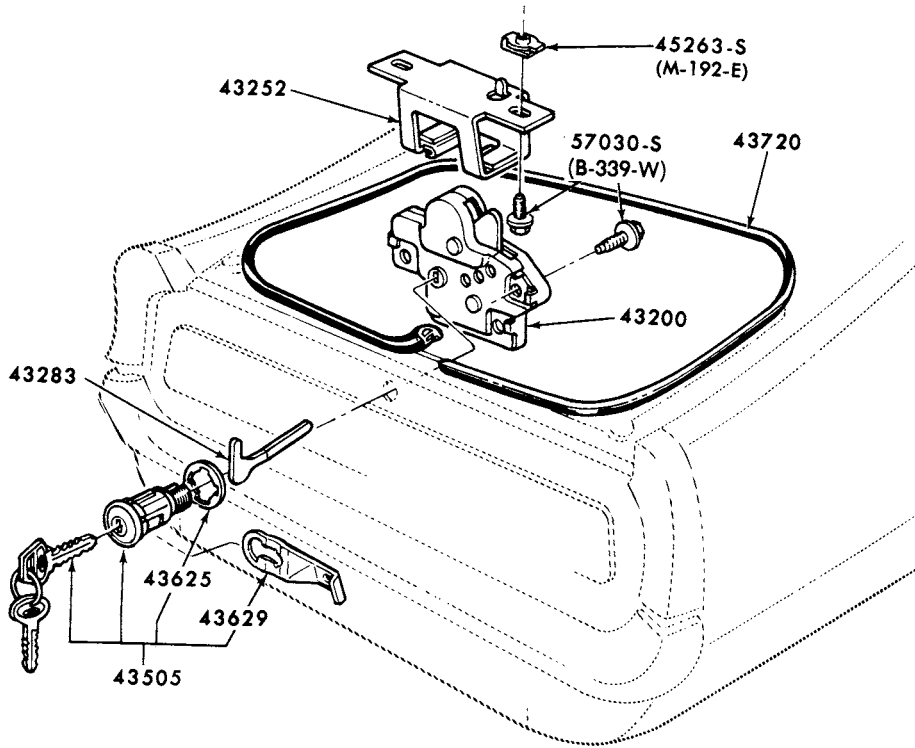

P-11775

LUGGAGE COMPARTMENT DOOR LATCH and RELATED PARTS - w/o ALL GLASS REAR DOOR  
1974/ BOBCAT-BODY TYPES 62 and 64

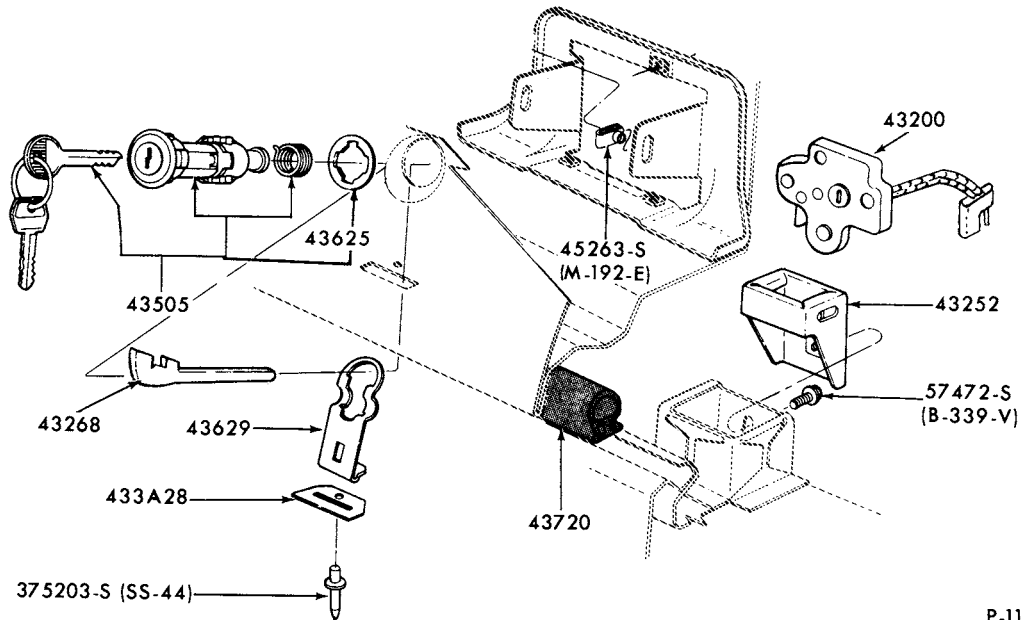

P-11639

LUGGAGE COMPARTMENT DOOR LATCH and RELATED PARTS  
1975/76 MARK IV

**1973/79  
LINCOLN-MERCURY CARS**

BODY ILLUSTRATION  
SECTION 430

9

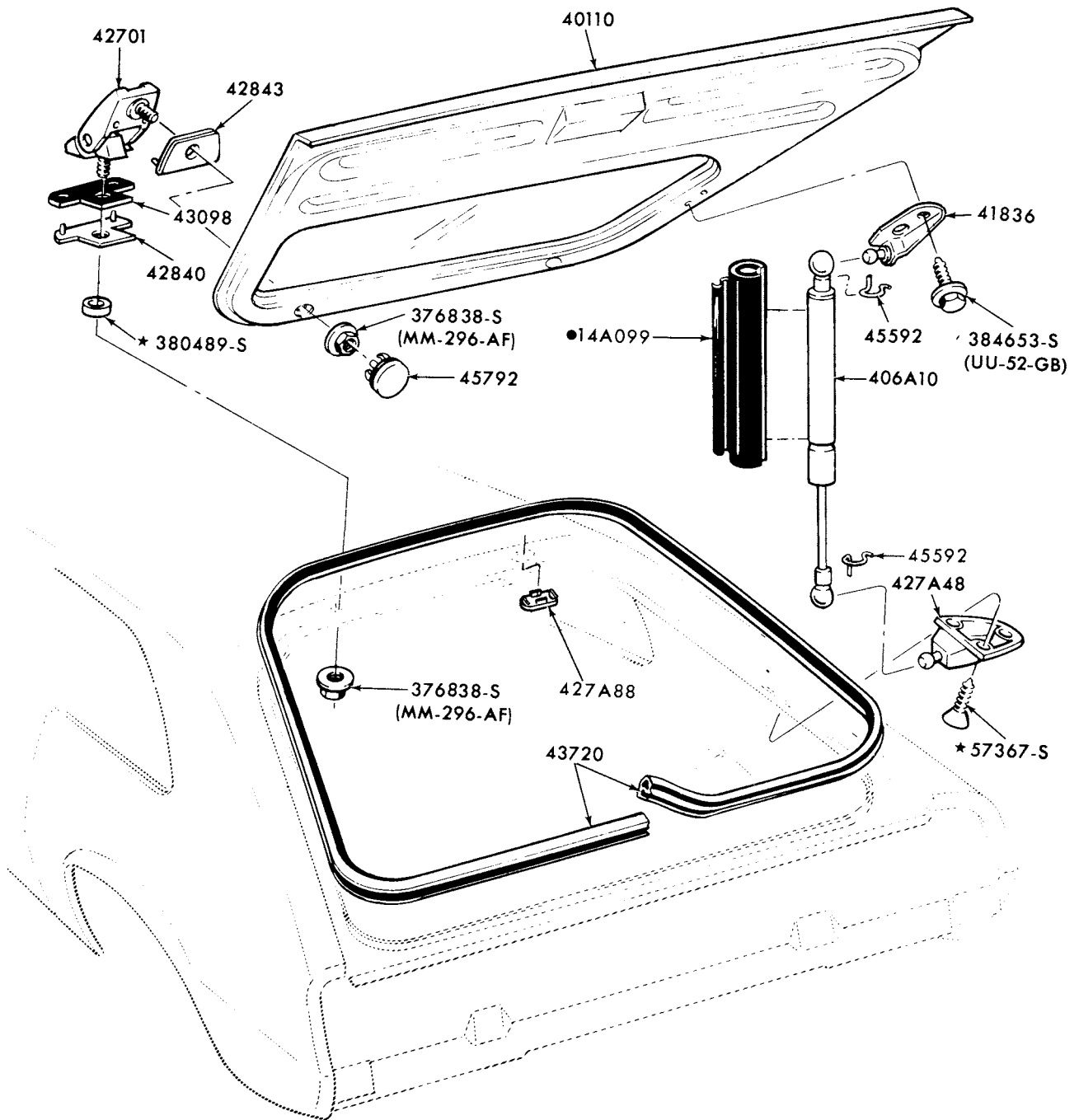

●REFER TO GROUP IN CHASSIS SECTION

P-8938

LUGGAGE COMPARTMENT DOOR and RELATED PARTS - w/o ALL GLASS REAR DOOR  
1974 BOBCAT-BODY TYPE 64



1973/79  
LINCOLN-MERCURY CARS

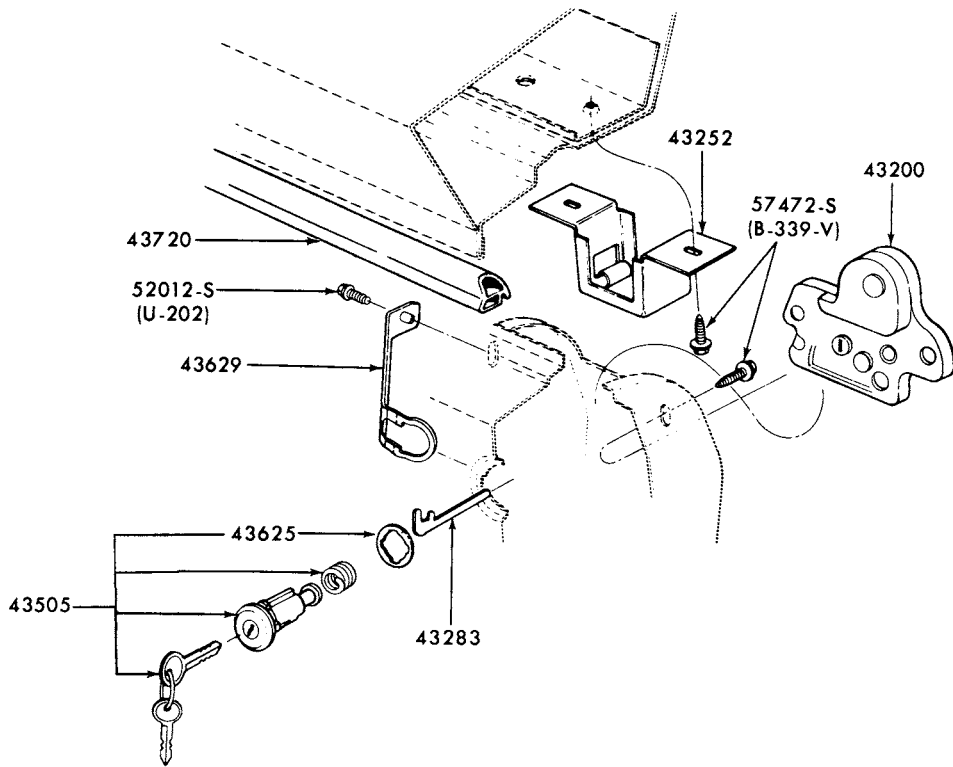

P-11642

LUGGAGE COMPARTMENT DOOR LATCH and RELATED PARTS  
1975/77 COMET

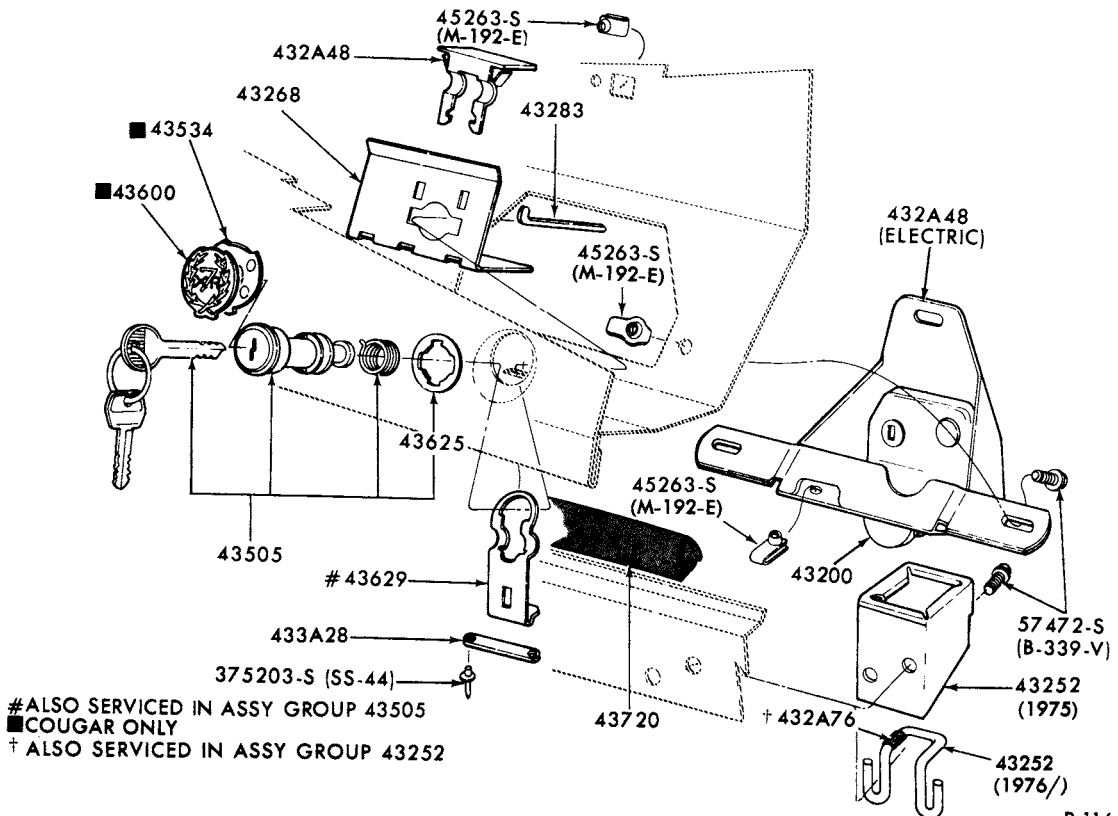

P-11641

LUGGAGE COMPARTMENT DOOR LATCH and RELATED PARTS  
1975/ MONARCH and 1977/ COUGAR

**1973/79  
LINCOLN-MERCURY CARS**

**BODY ILLUSTRATION  
SECTION 430**

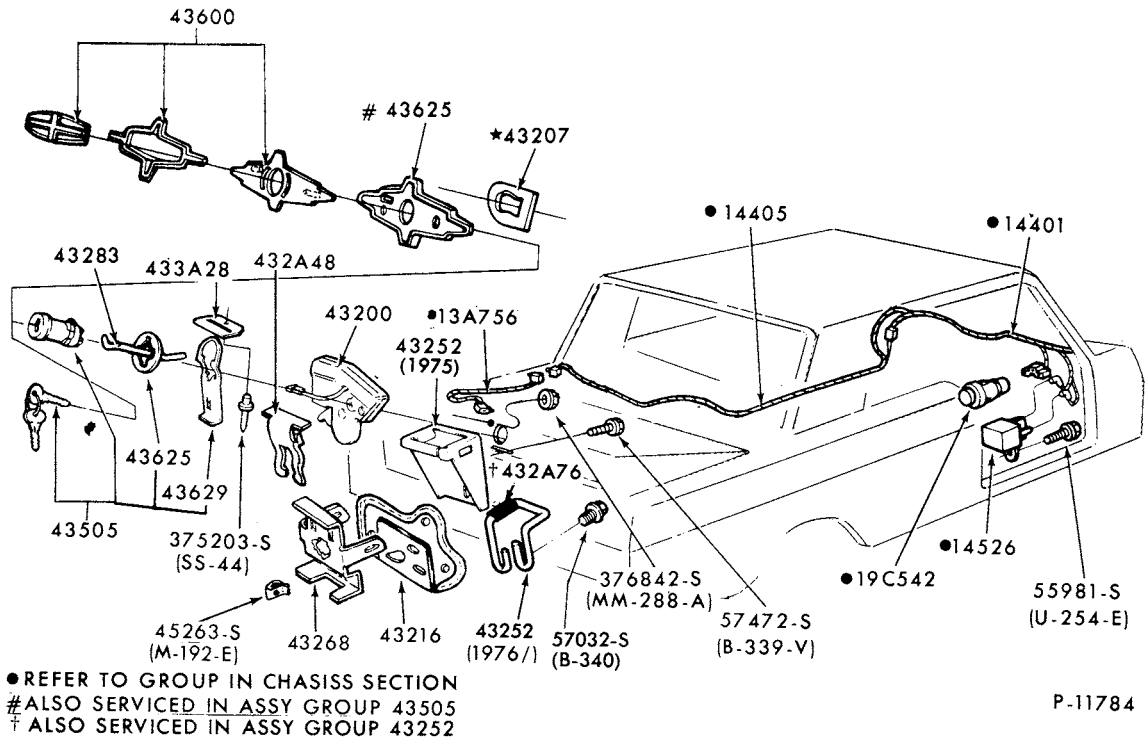

**LUGGAGE COMPARTMENT DOOR LATCH (ELECTRIC)  
1975/ LINCOLN**

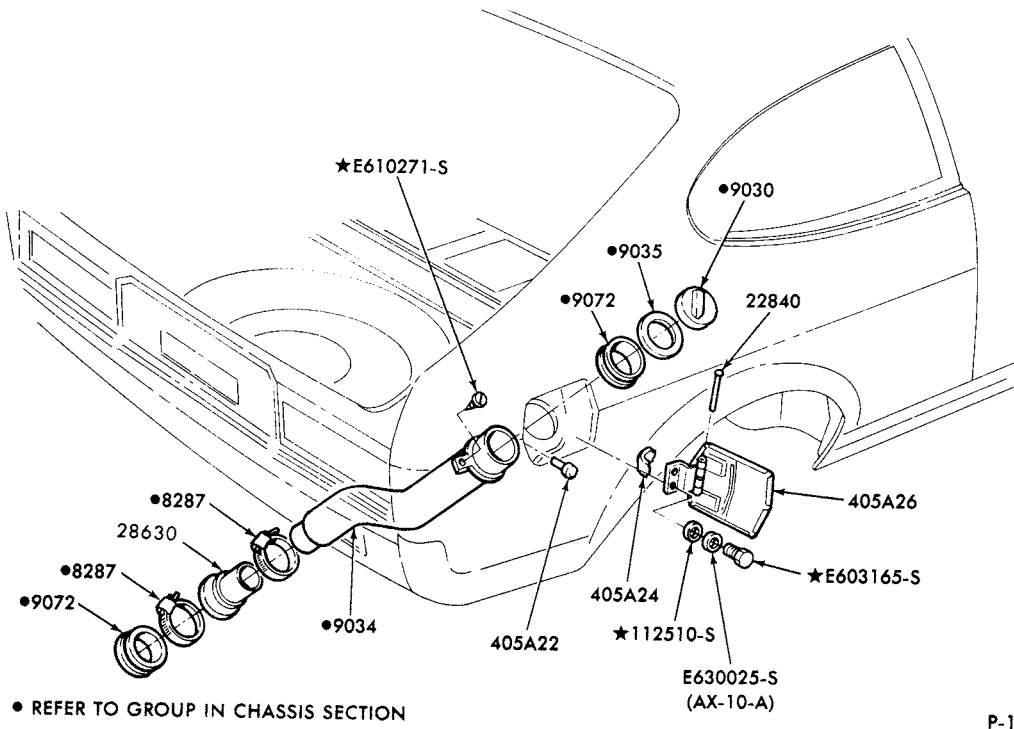

**FUEL FILLER DOOR  
1976/78 CAPRI**

**1973/79  
LINCOLN-MERCURY CARS**

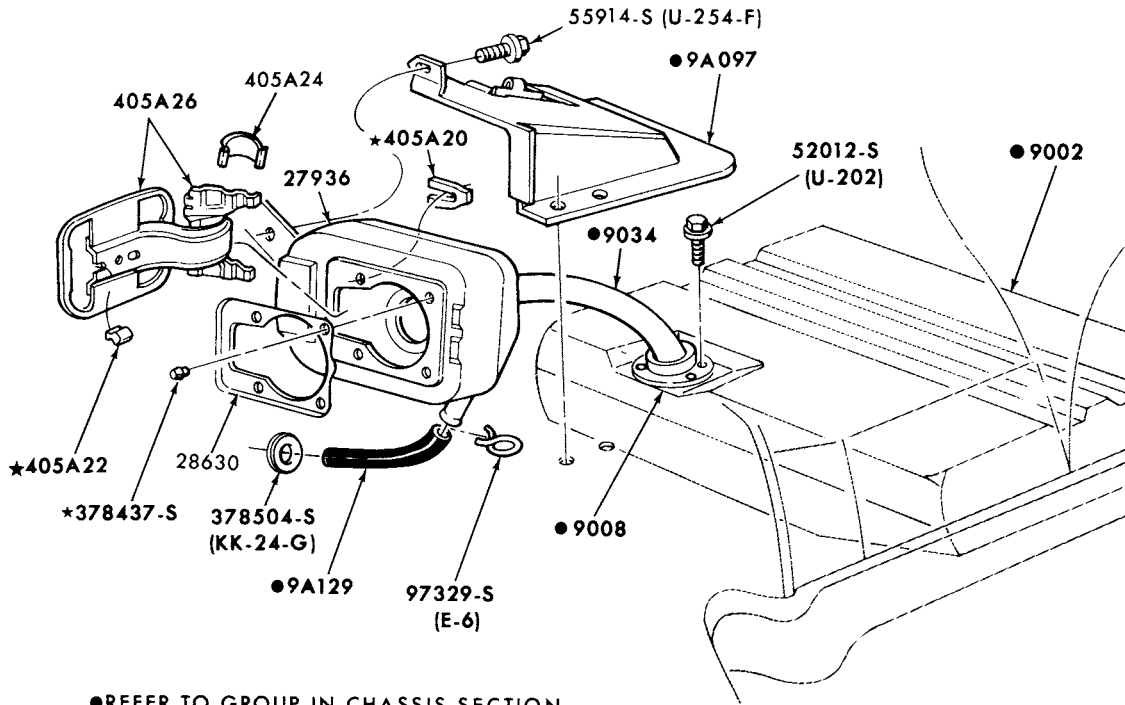

● REFER TO GROUP IN CHASSIS SECTION

FUEL FILLER DOOR  
1974/76 MARK IV

P-10846

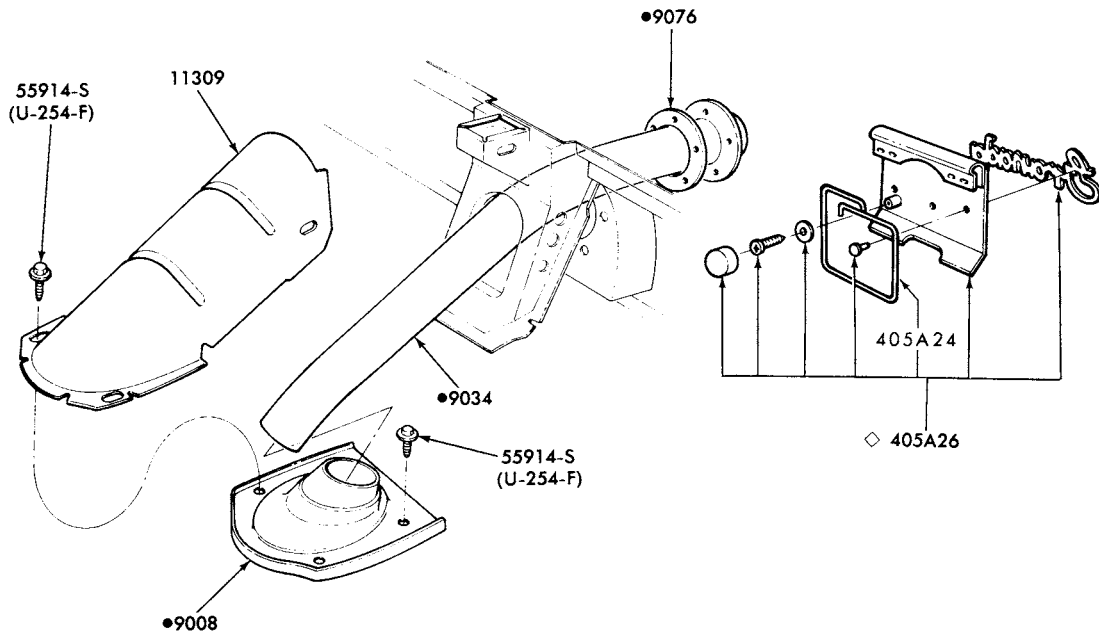

● REFER TO GROUP IN CHASSIS SECTION

◇ REFER TO GROUP IN EXTERIOR MOULDING SECTION FOR DETAILS

P-11767

FUEL FILLER PIPE  
1975/ MONARCH

# 1973/79 LINCOLN-MERCURY CARS

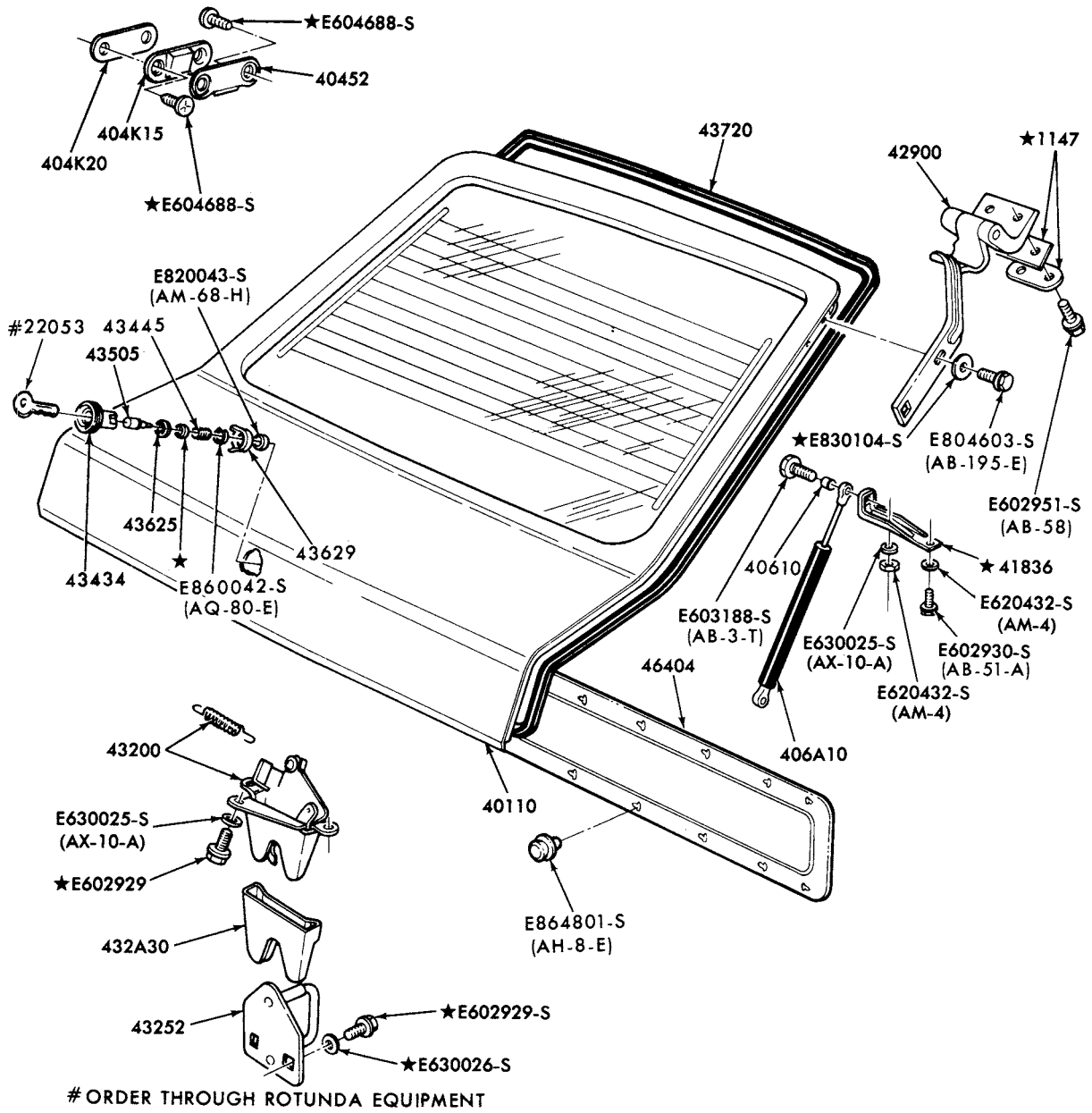

P-12279

LIFTGATE PARTS  
1976/78 CAPRI

**1973/79  
LINCOLN-MERCURY CARS**

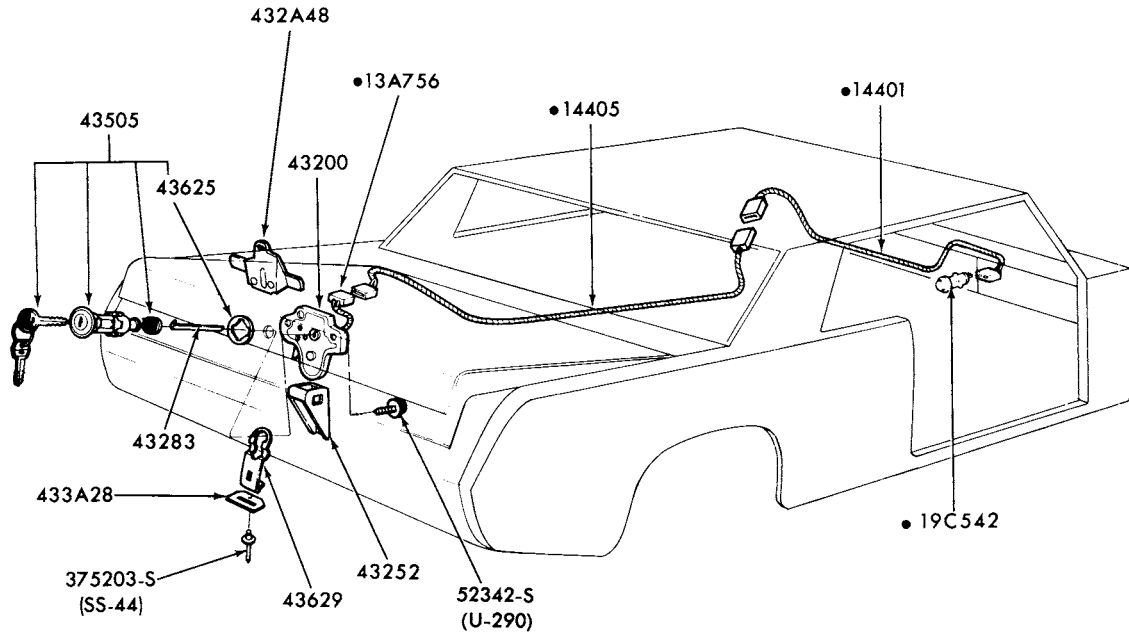

• REFER TO GROUP IN CHASSIS SECTION

P-12874

LUGGAGE COMPARTMENT DOOR LATCH SYSTEM (ELECTRIC)  
1976 MONTEGO and COUGAR

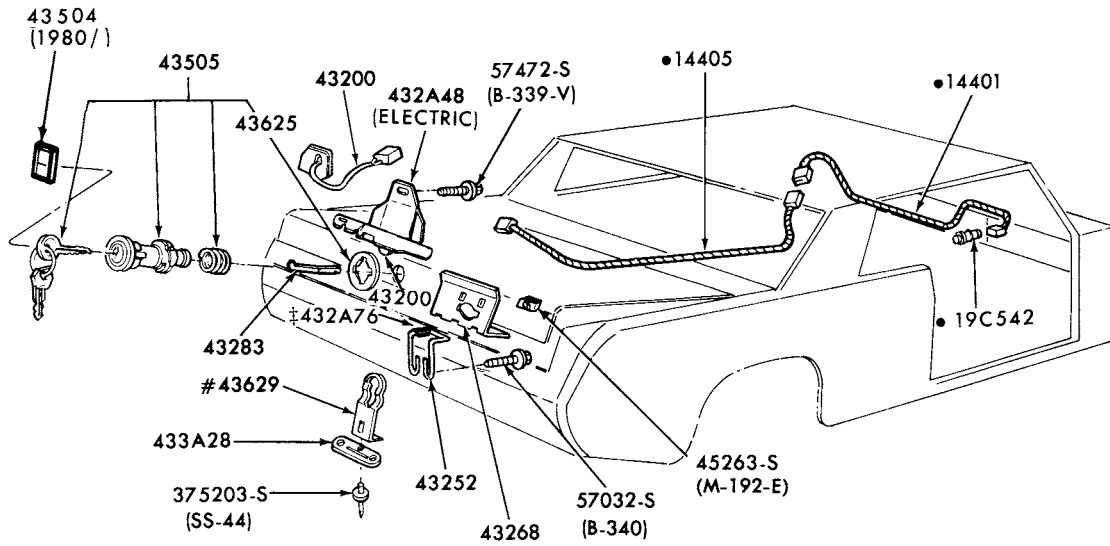

‡ ALSO SERVICED IN ASSY GROUP 43252  
# ALSO SERVICED IN ASSY GROUP 43505  
• REFER TO GROUP IN CHASSIS SECTION

P-13021

LUGGAGE COMPARTMENT DOOR LATCH SYSTEM (ELECTRIC)  
1977 COUGAR and MONARCH

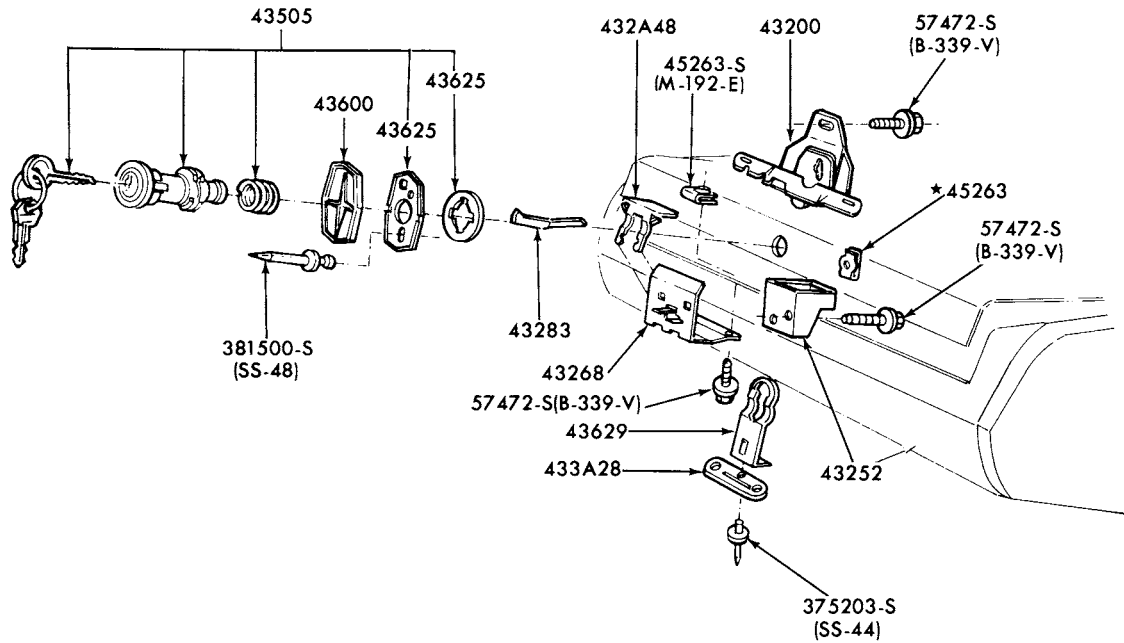

P-13013

LUGGAGE COMPARTMENT DOOR LATCH and RELATED PARTS  
1977/ MARK V

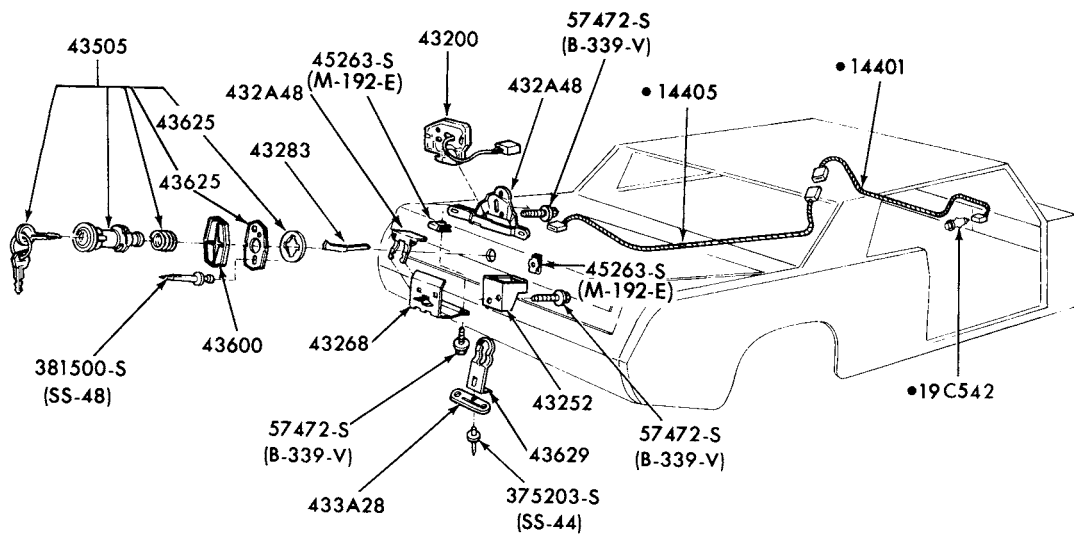

•REFER TO GROUP IN CHASSIS SECTION

P-13014

LUGGAGE COMPARTMENT DOOR LATCH SYSTEM (ELECTRIC)  
1977/ MARK V

**1973/79  
LINCOLN-MERCURY CARS**

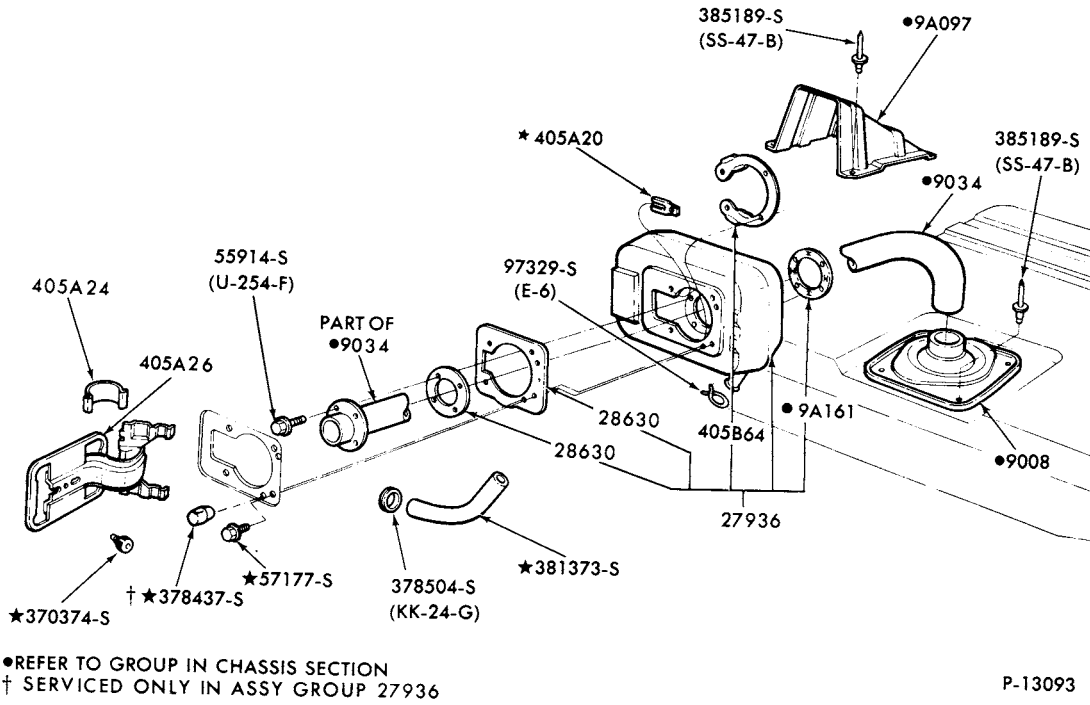

**FUEL FILLER DOOR  
1977/ MARK V**

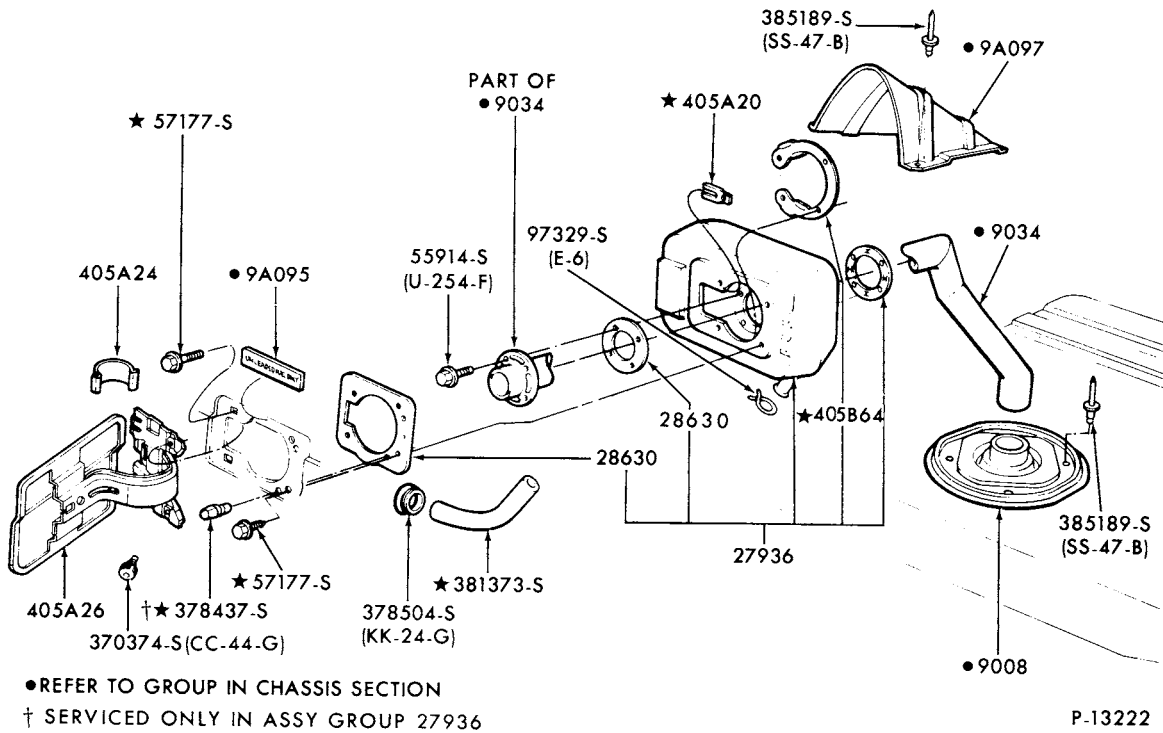

**FUEL FILLER DOOR  
1977/ COUGAR-BODY TYPES 53 and 65**

**1973/79  
LINCOLN-MERCURY CARS**

BODY ILLUSTRATION  
SECTION 430

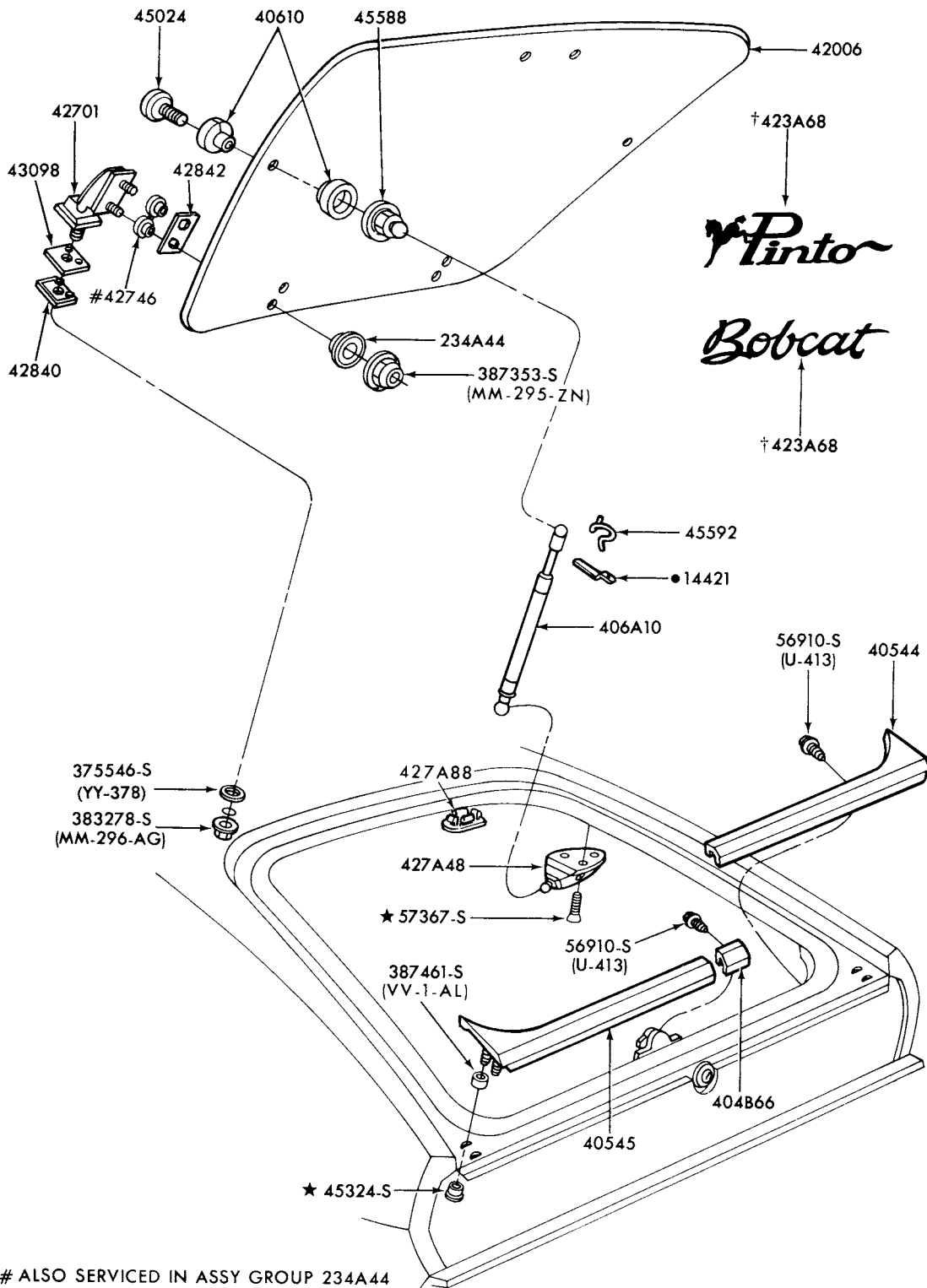

# ALSO SERVICED IN ASSY GROUP 234A44  
● REFER TO CHASSIS SECTION  
† ALSO SERVICED IN ASSEMBLY GROUP 42006

P-13231

LUGGAGE COMPARTMENT DOOR and RELATED PARTS - w/ ALL GLASS REAR DOOR  
1977/ BOBCAT-BODY TYPE 64



1973/79  
**LINCOLN-MERCURY CARS**

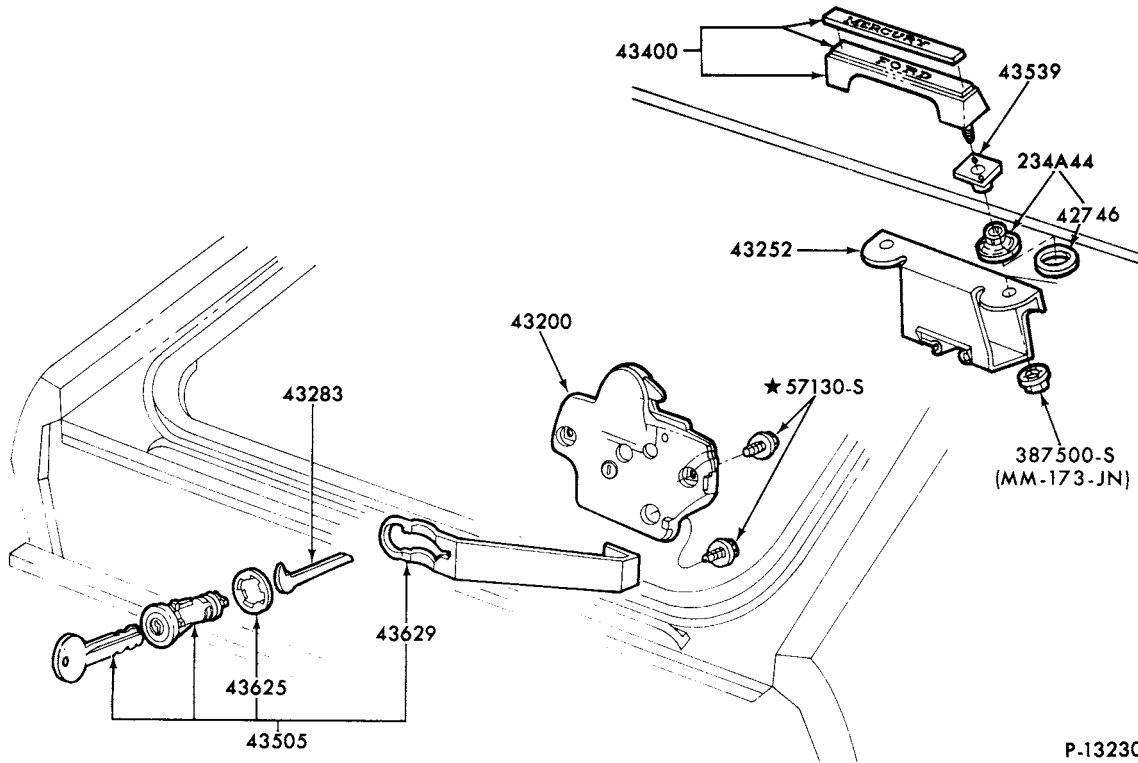

P-13230

LUGGAGE COMPARTMENT DOOR LATCH and RELATED PARTS - w/ALL GLASS REAR DOOR  
1977/ BOBCAT-BODY TYPE 64

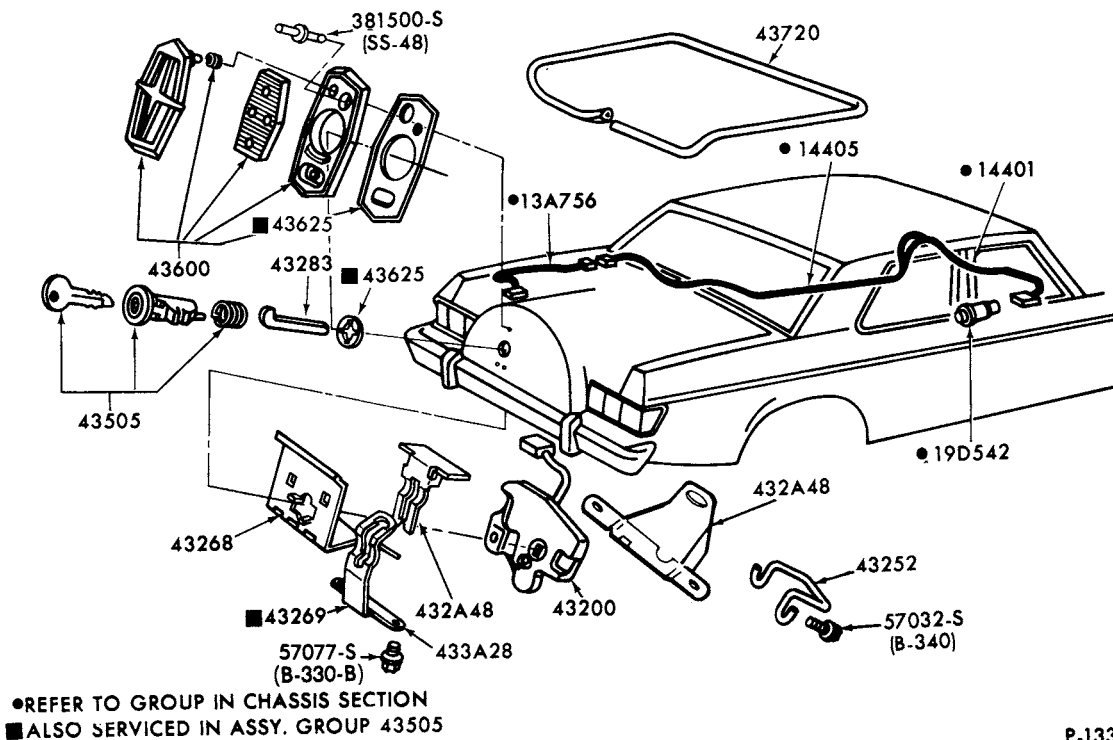

P-13319

LUGGAGE COMPARTMENT DOOR LATCH (ELECTRIC)  
1977/ VERSAILLES

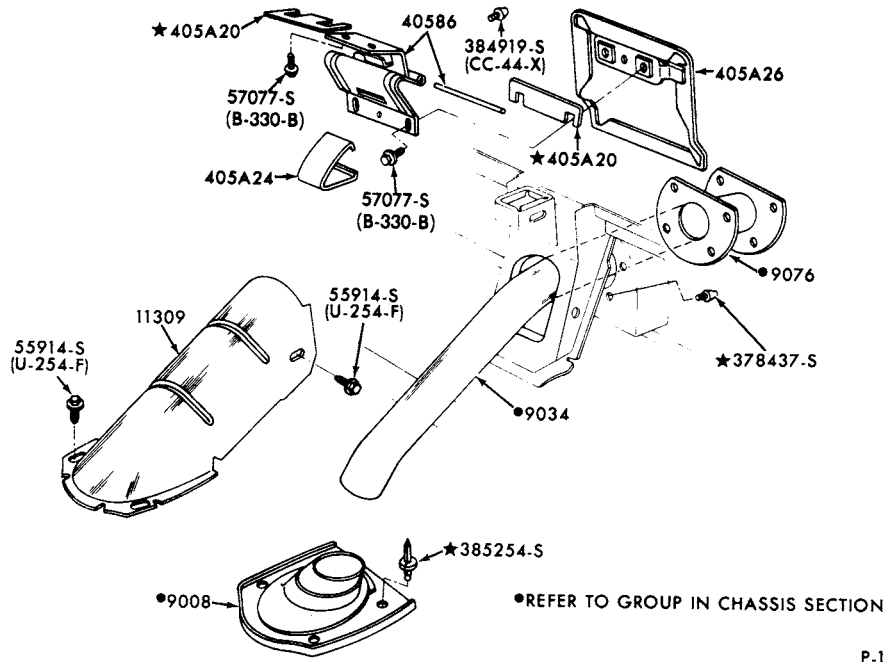

**FUEL FILLER DOOR  
1977/ VERSAILLES**

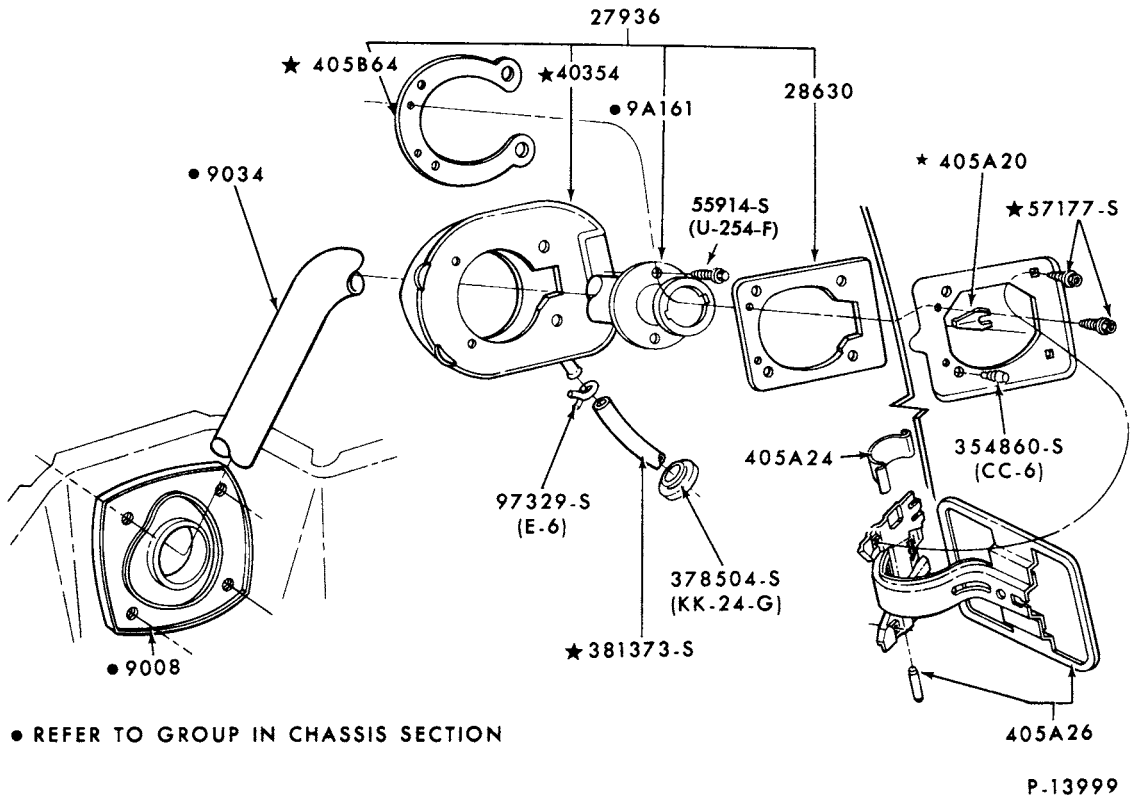

**FUEL FILLER DOOR  
1978/ ZEPHYR**

# 1973/79 LINCOLN-MERCURY CARS

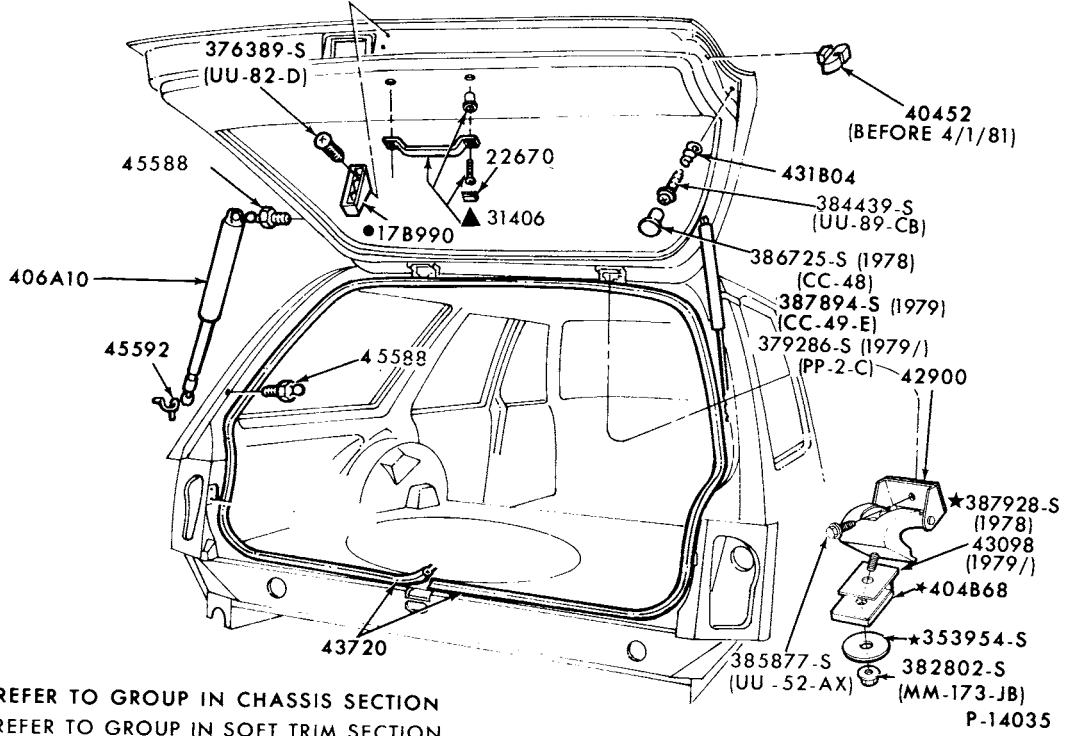

## LIFTGATE and RELATED PARTS 1978/ ZEPHYR-BODY TYPE 74

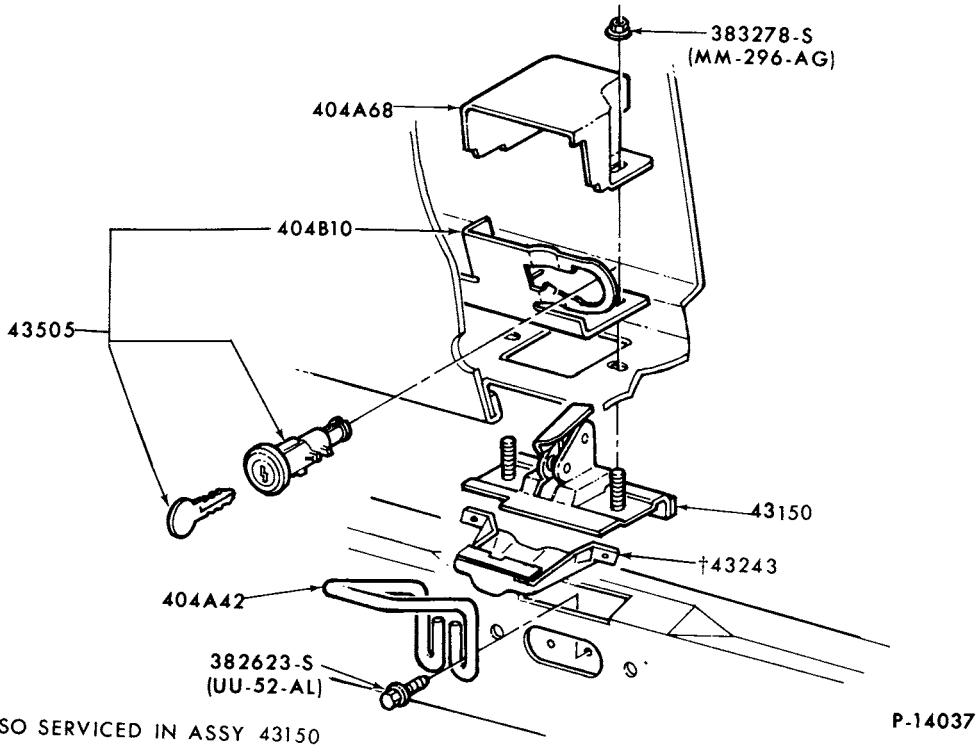

## LUGGAGE COMPARTMENT LATCH and RELATED PARTS 1978/ ZEPHYR-BODY TYPE 74

**1973/79  
LINCOLN-MERCURY CARS**

**BODY ILLUSTRATION  
SECTION 430**

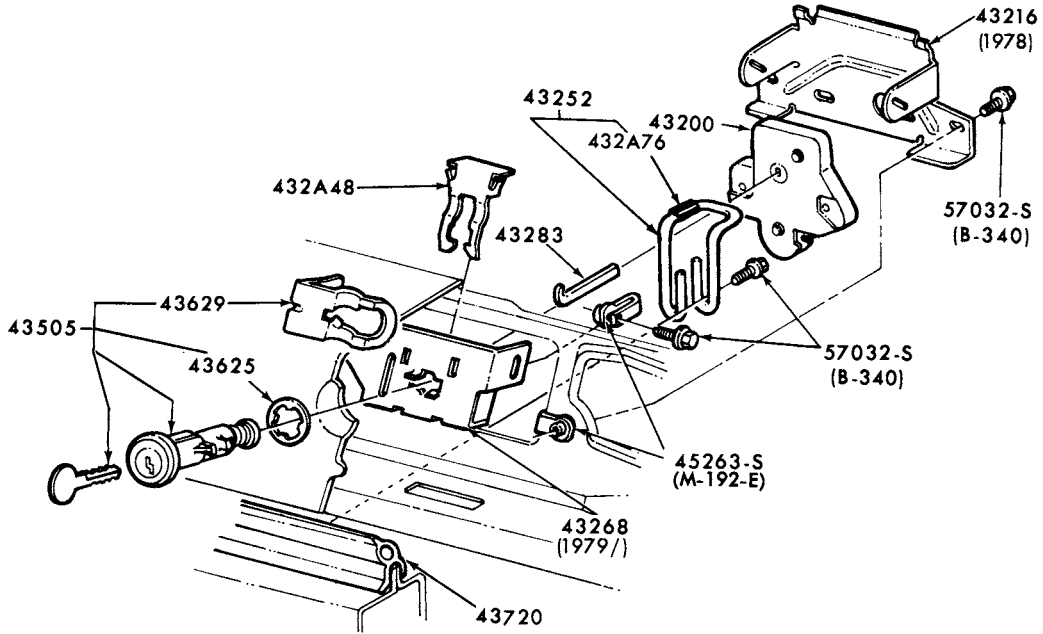

P-14036

**LUGGAGE COMPARTMENT LATCH and RELATED PARTS  
1978/ ZEPHYR-BODY TYPES 36, 54 and 66**

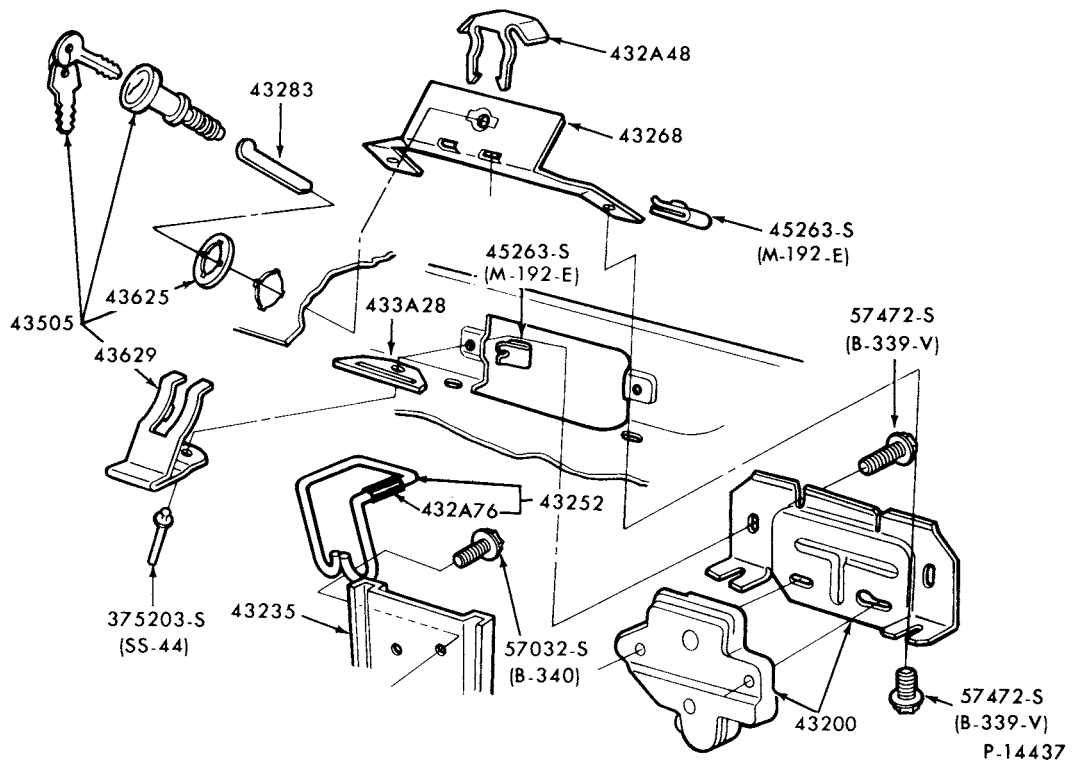

**LUGGAGE COMPARTMENT LATCH and RELATED PARTS  
1979 CAPRI**

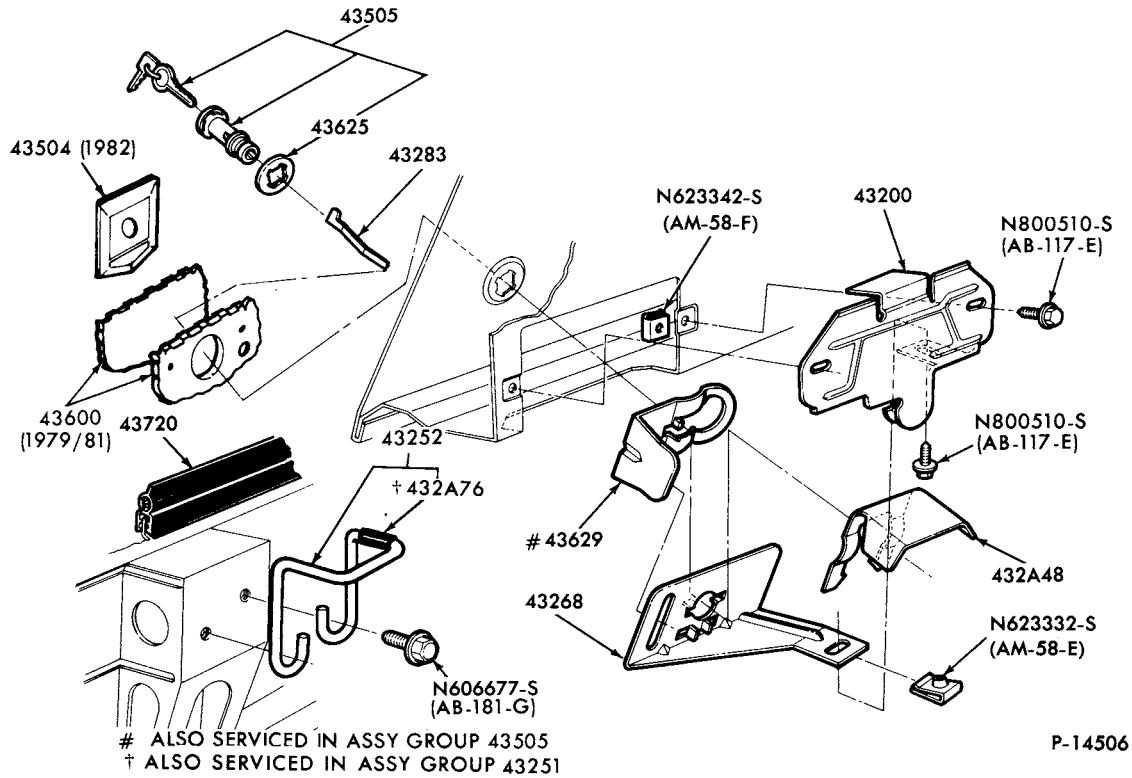

LUGGAGE COMPARTMENT LATCH and RELATED PARTS  
1979 MERCURY-BODY TYPES 54 and 66

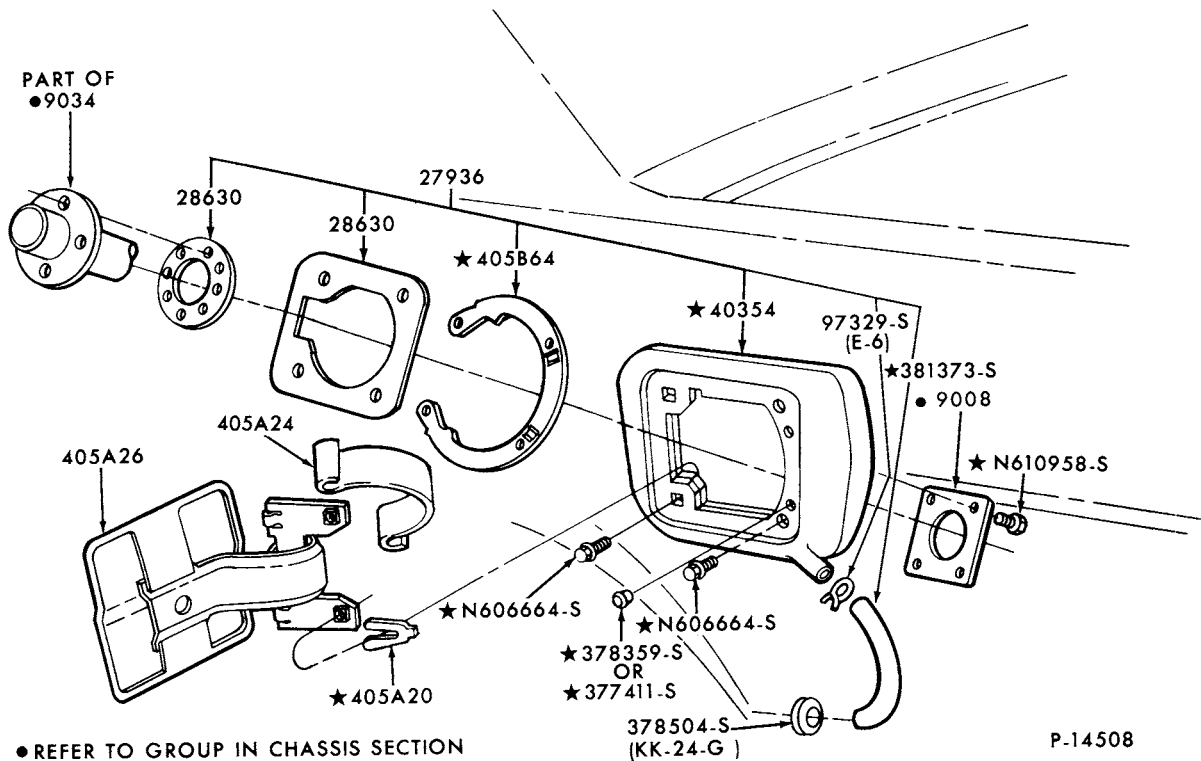

FUEL FILLER DOOR  
1979 MERCURY

**1973/79  
LINCOLN-MERCURY CARS**

**BODY ILLUSTRATION  
SECTION 430**

**23**

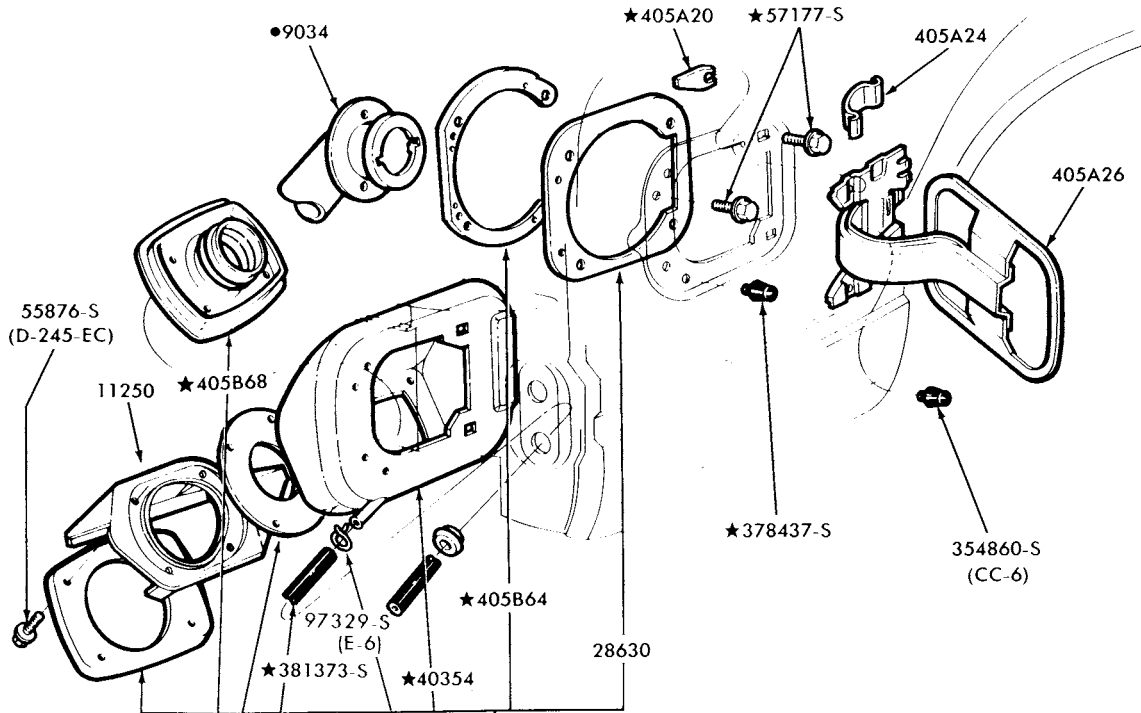

•REFER TO GROUP IN CHASSIS SECTION

**FUEL FILLER DOOR  
1979 CAPRI**

P-14602

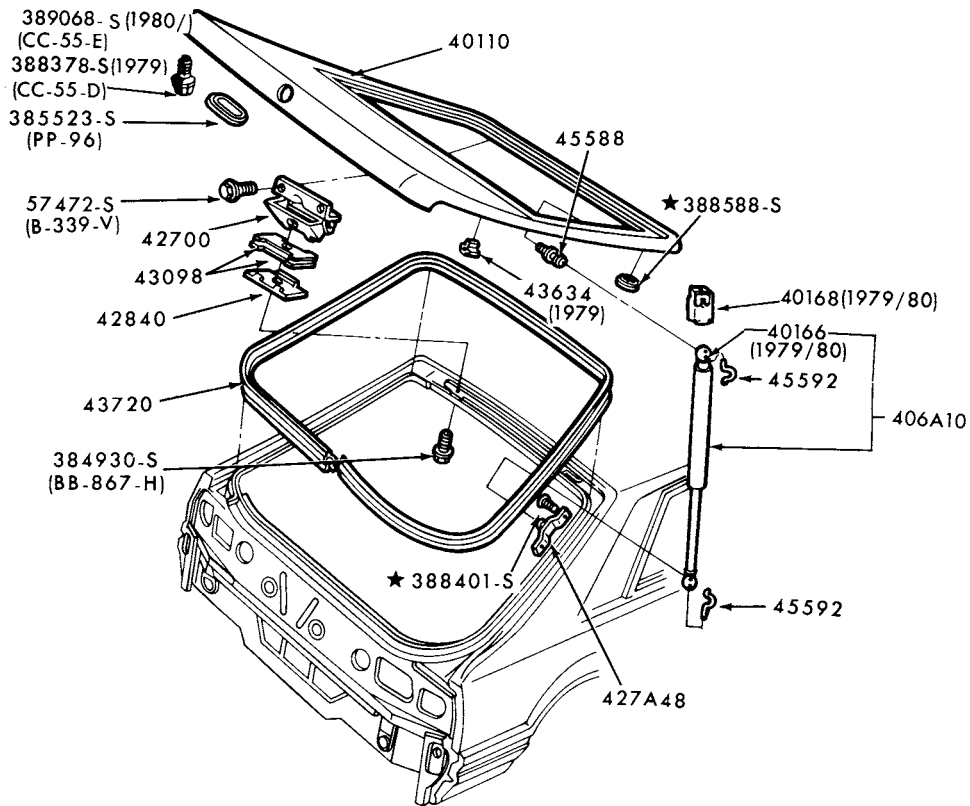

**LIFTGATE and RELATED PARTS  
1979 CAPRI**

P-14882

1973/79  
LINCOLN-MERCURY CARS

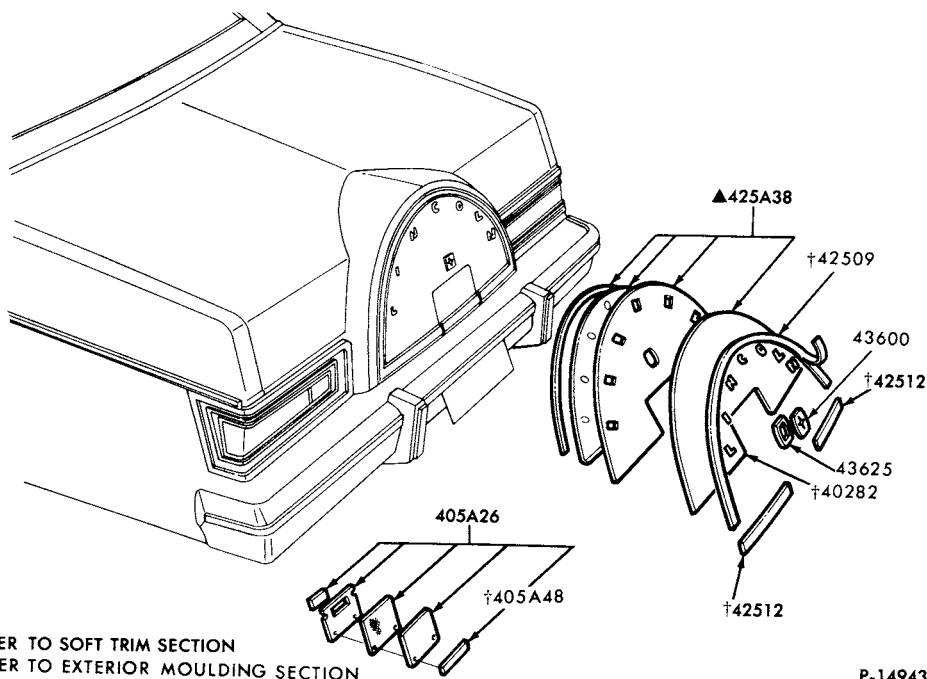

P-14943

LUGGAGE COMPARTMENT and RELATED PARTS  
1979 VERSAILLES

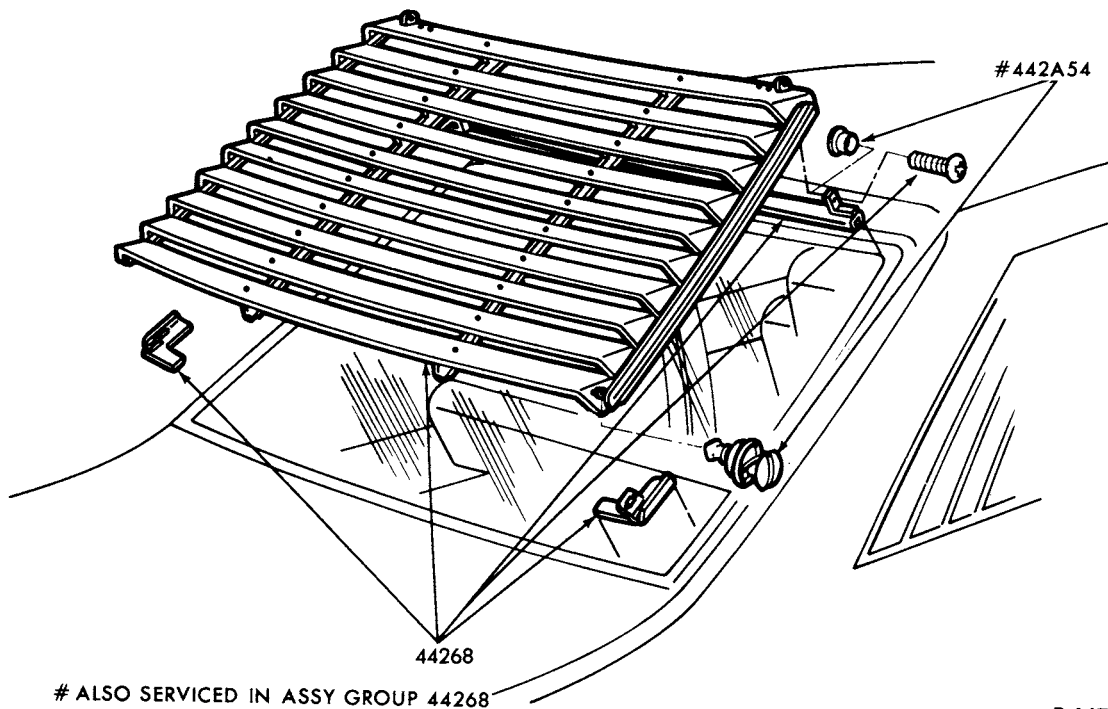

P-16769

LOUVER KIT-BACK WINDOW (ADHESIVE ATTACHMENT DESIGN)  
1979 CAPRI

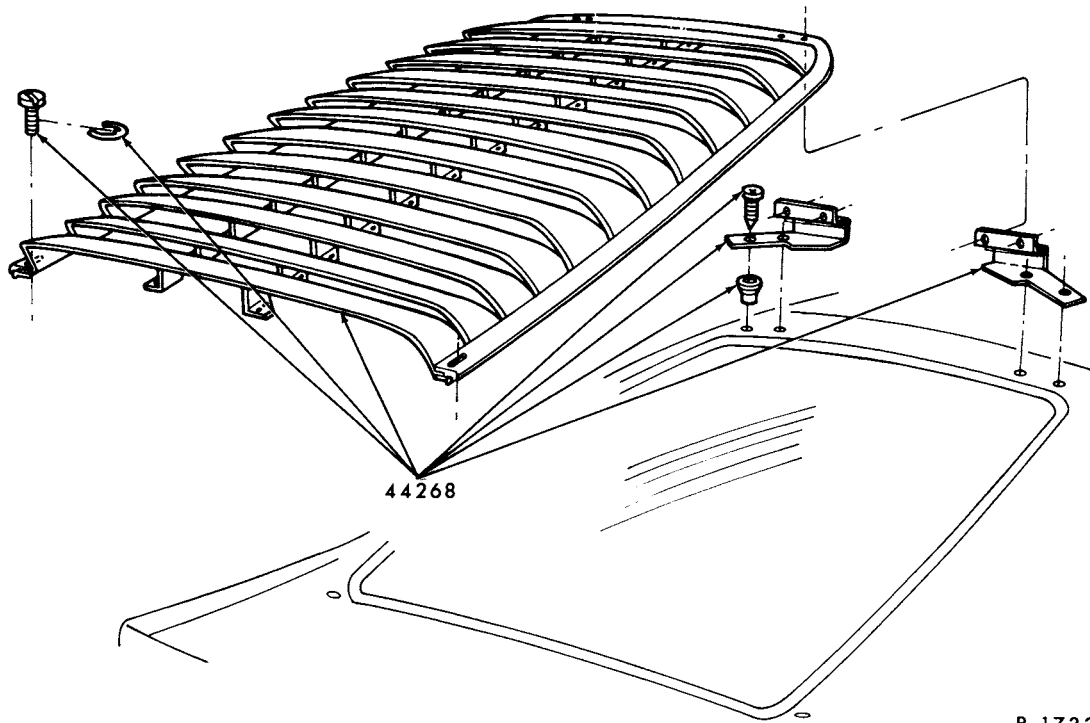

P-17336

LOUVER KIT-BACK WINDOW (SCREW ATTACHMENT DESIGN)  
1979 CAPRI

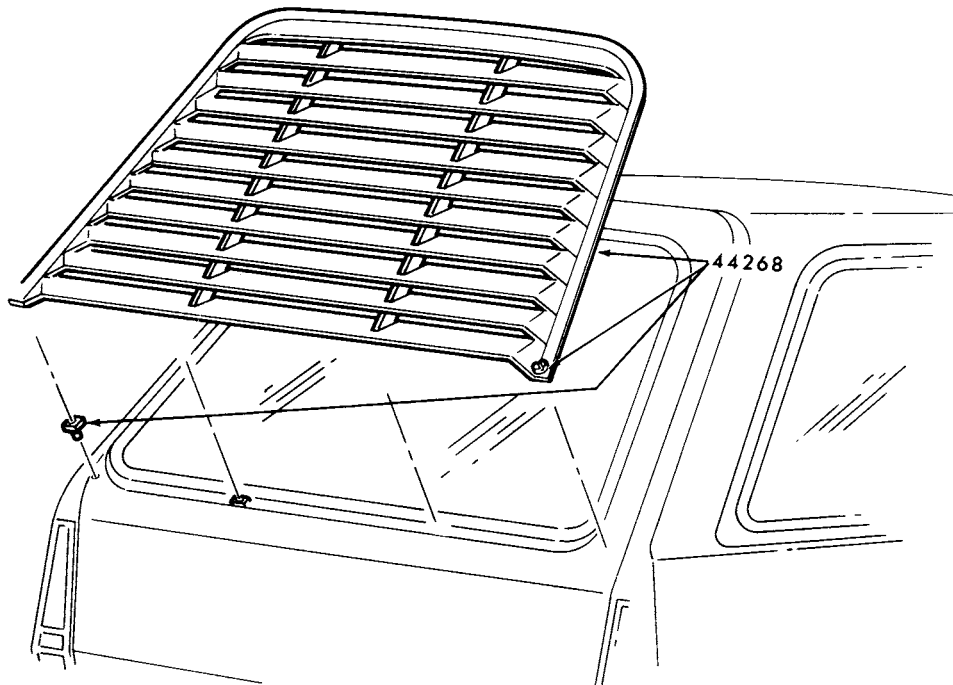

P-17337

LOUVER KIT-BACK WINDOW  
1979 BOBCAT-BODY TYPE 73



**1973/79  
LINCOLN-MERCURY CARS**

**BODY ILLUSTRATION  
SECTION 500**

1

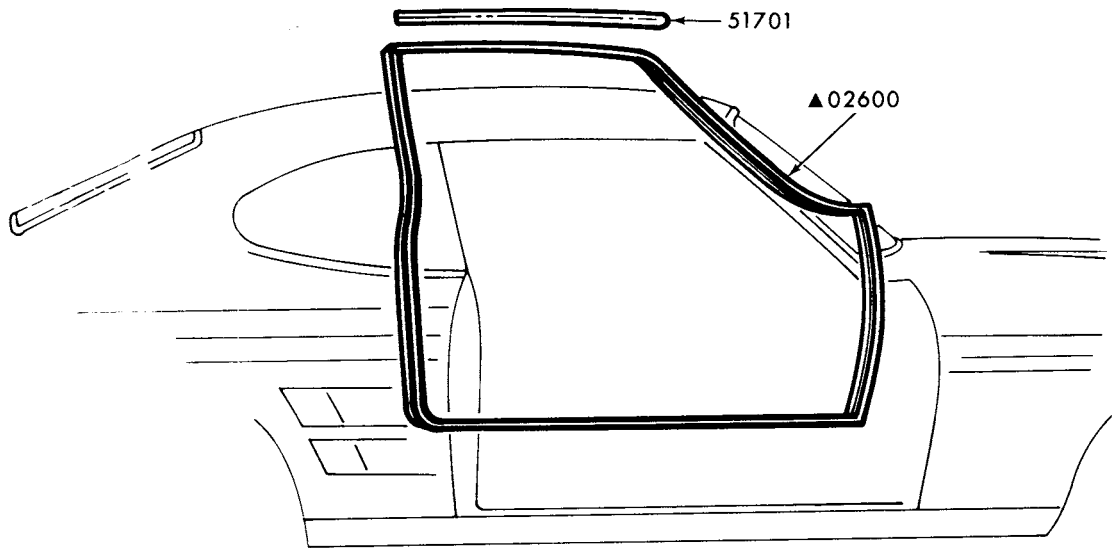

▲ REFER TO GROUP IN SOFT TRIM SECTION

P-10537

**ROOF SIDE RETAINERS and WEATHERSTRIPS  
1973/74 CAPRI**

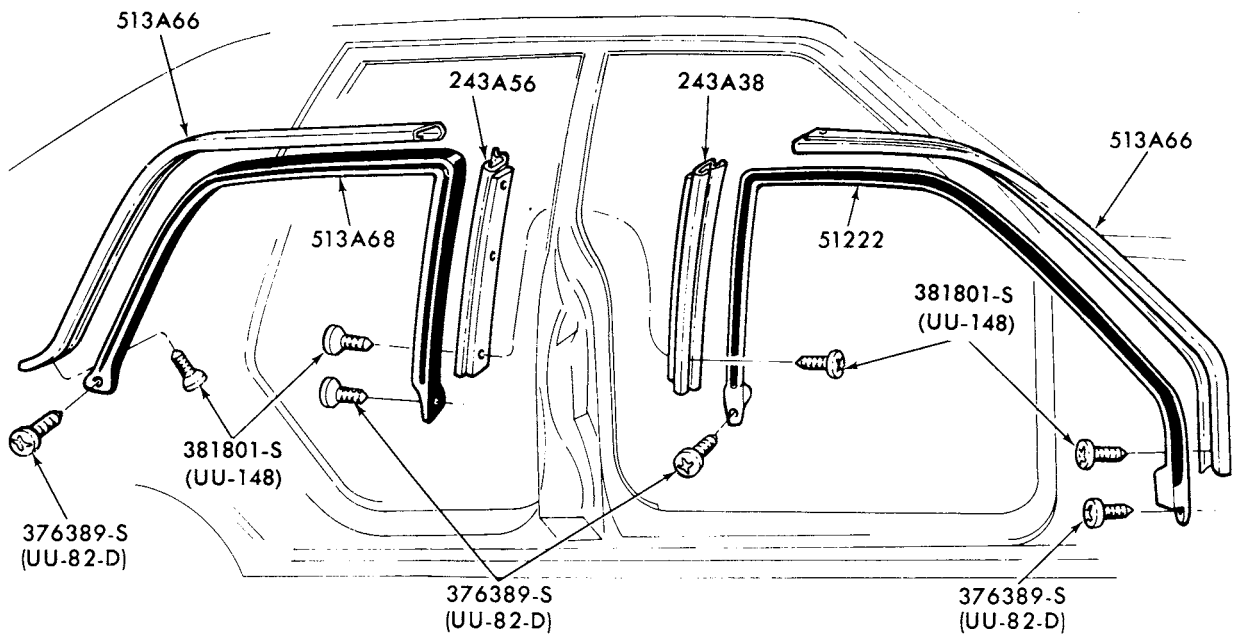

P-8597

**ROOF SIDE RETAINERS and WEATHERSTRIPS  
1973/76 MONTEGO-BODY TYPES 53 and 71**

**1973/79  
LINCOLN-MERCURY CARS**

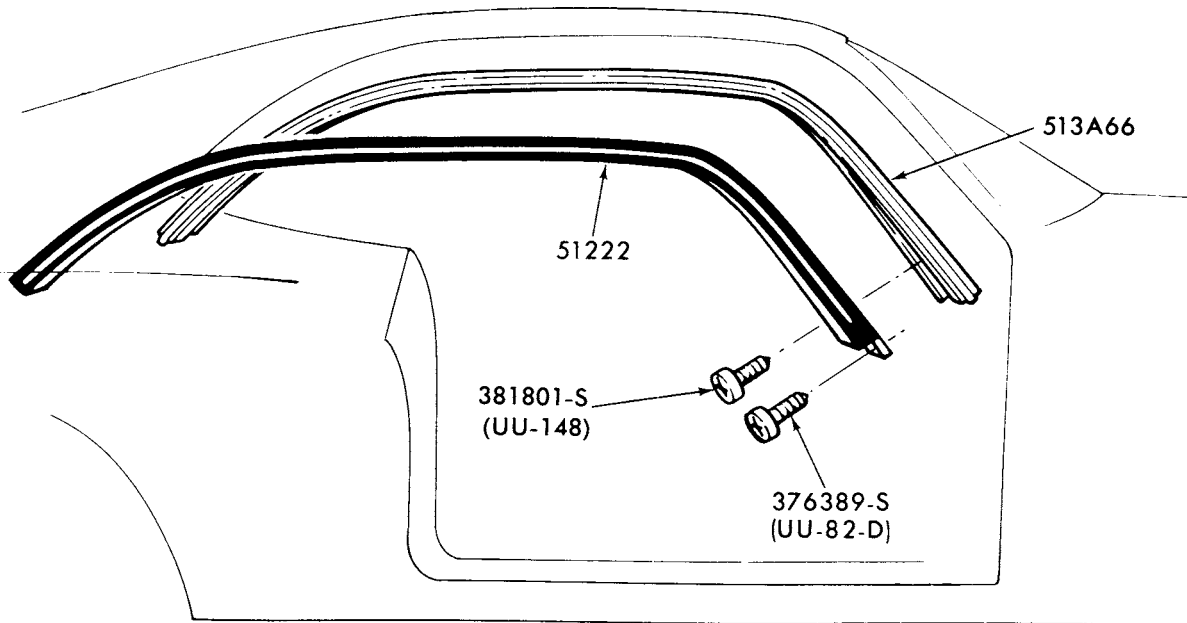

P-8598

ROOF SIDE RETAINERS and WEATHERSTRIPS  
1973 MONTEGO-BODY TYPE 63

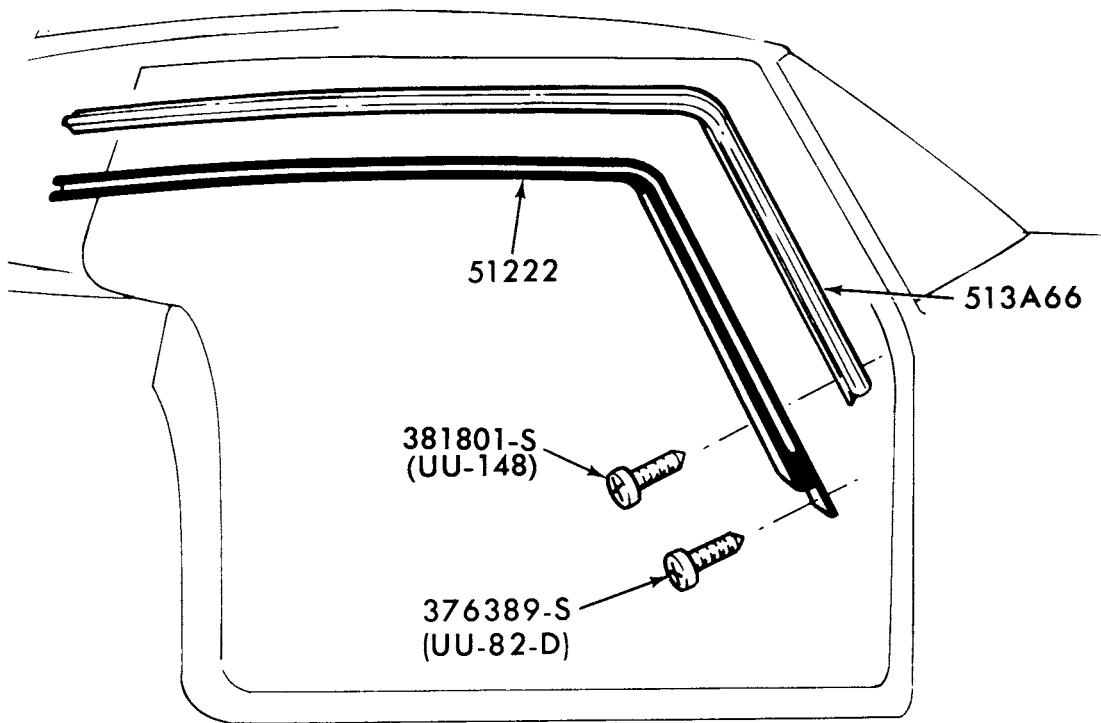

P-8596

ROOF SIDE RETAINERS and WEATHERSTRIPS  
1973/76 MONTEGO-BODY TYPE 65 and 1974/76 COUGAR

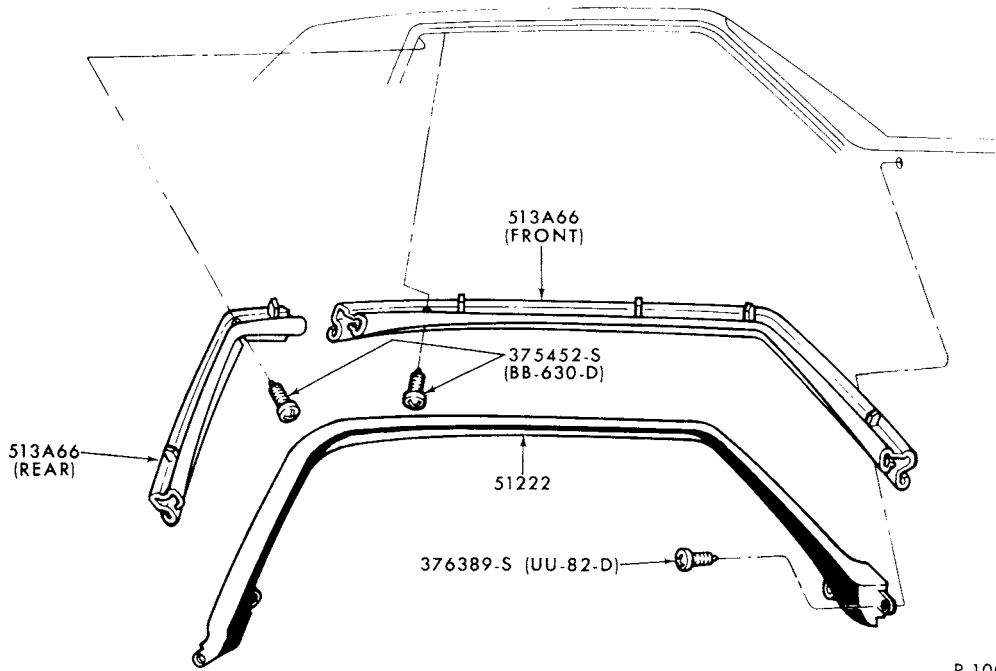

P-10016

**ROOF SIDE RETAINERS and WEATHERSTRIPS  
1973/74 MERCURY-BODY TYPE 57**

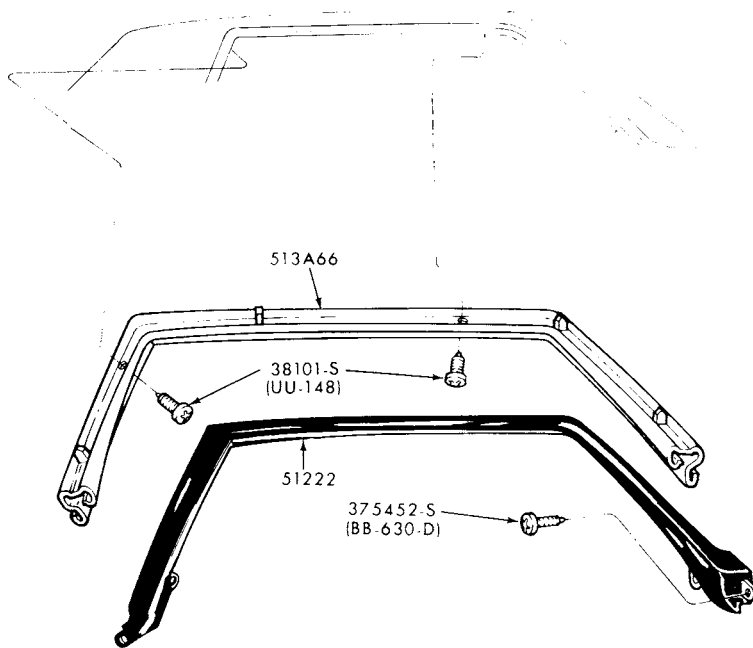

P-10021

**ROOF SIDE RETAINERS and WEATHERSTRIPS  
1973/78 MERCURY-BODY TYPE 65 and 1973/76 METEOR-BODY TYPE 65**

**1973/79  
LINCOLN-MERCURY CARS**

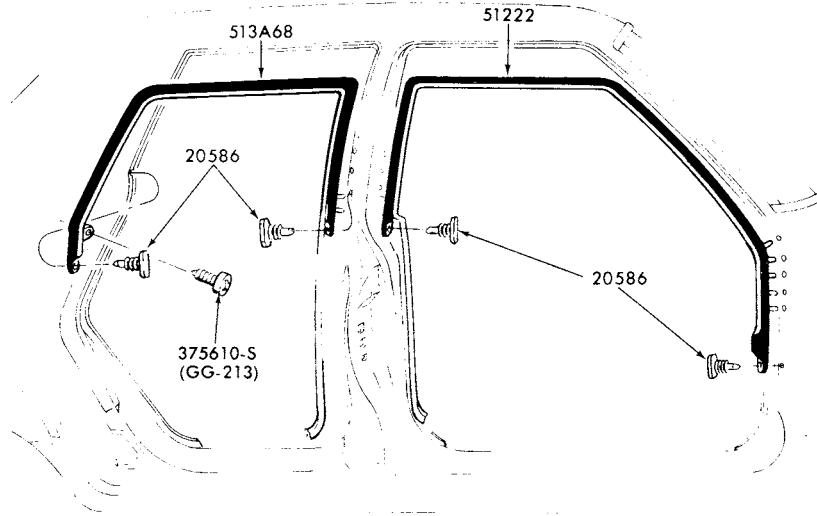

P-7925

ROOF SIDE RETAINERS and WEATHERSTRIPS  
1973/77 COMET-BODY TYPE 54

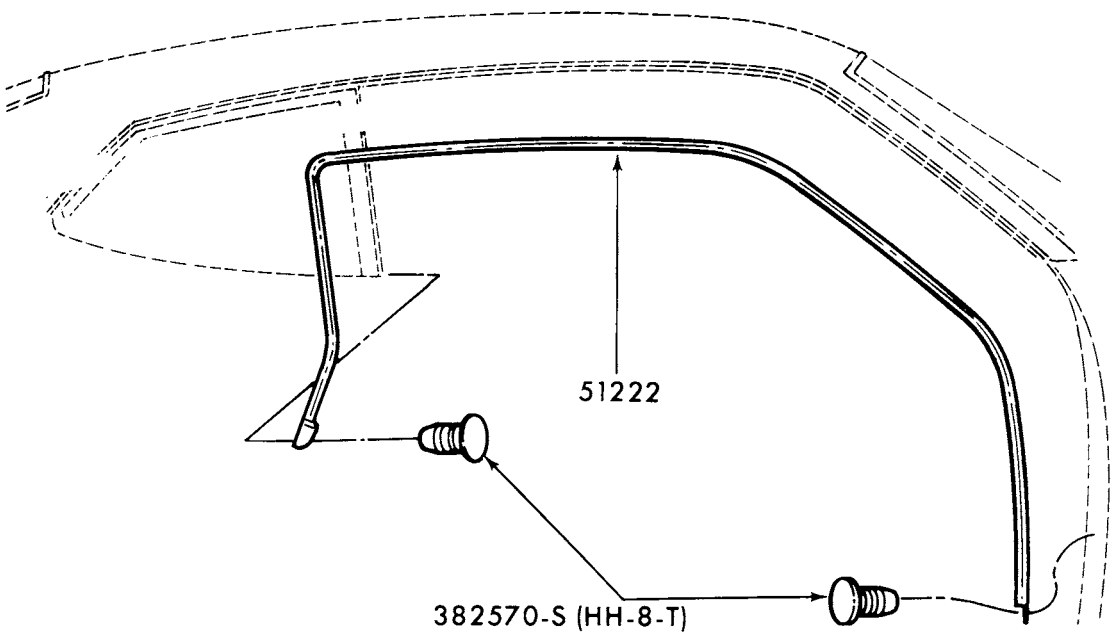

P-7876

ROOF SIDE RETAINERS and WEATHERSTRIPS  
1973/77 COMET-BODY TYPE 62

**1973/79  
LINCOLN-MERCURY CARS**

**BODY ILLUSTRATION  
SECTION 500**

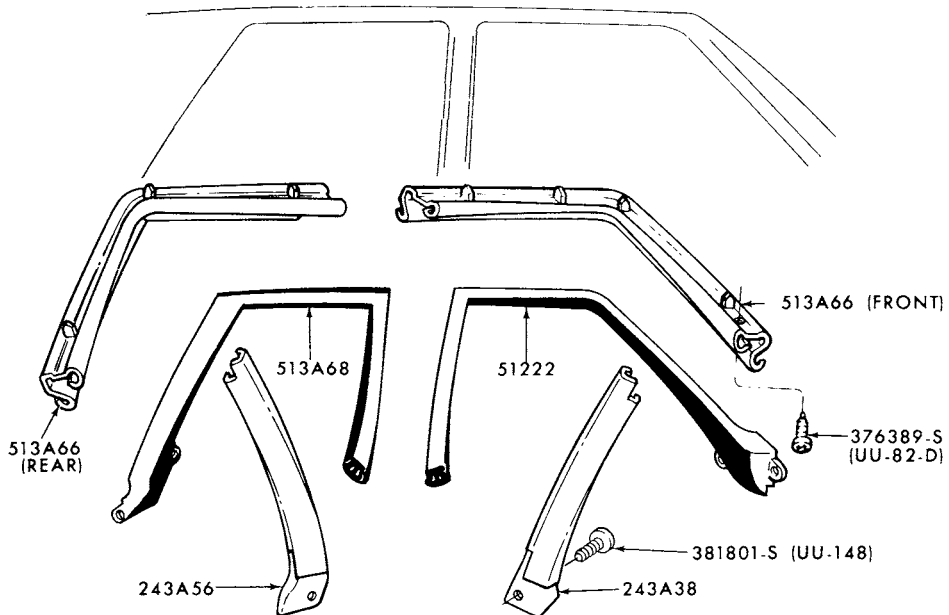

P-10020

**ROOF SIDE RETAINERS and WEATHERSTRIPS  
1973/78 MERCURY-BODY TYPE 71**

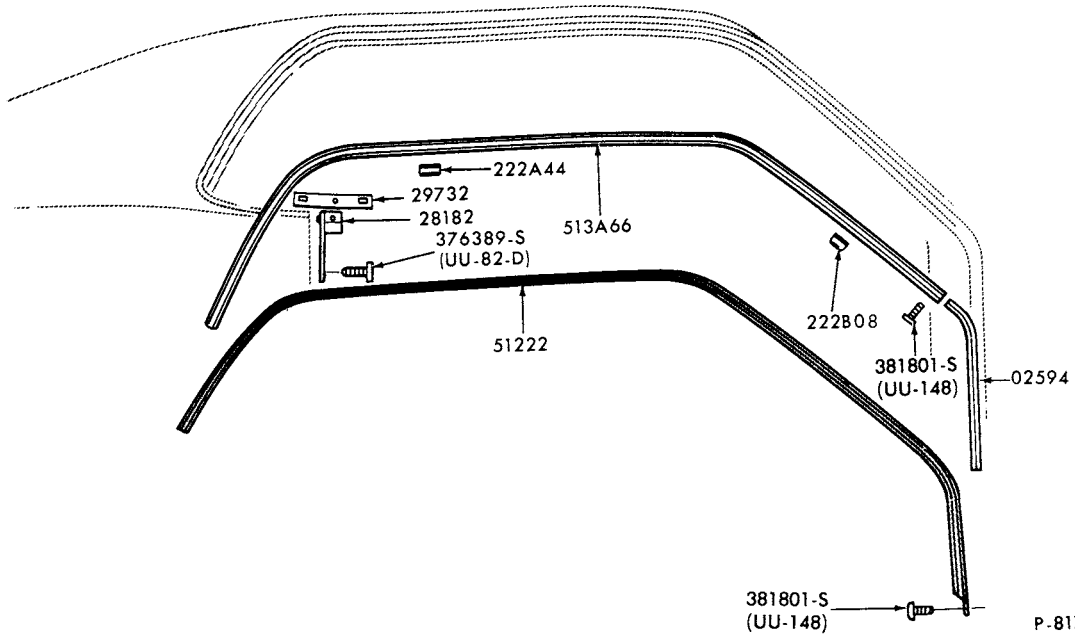

P-8171

**ROOF SIDE RETAINERS and WEATHERSTRIPS  
1973 COUGAR-BODY TYPE 65**

**1973/79  
LINCOLN-MERCURY CARS**

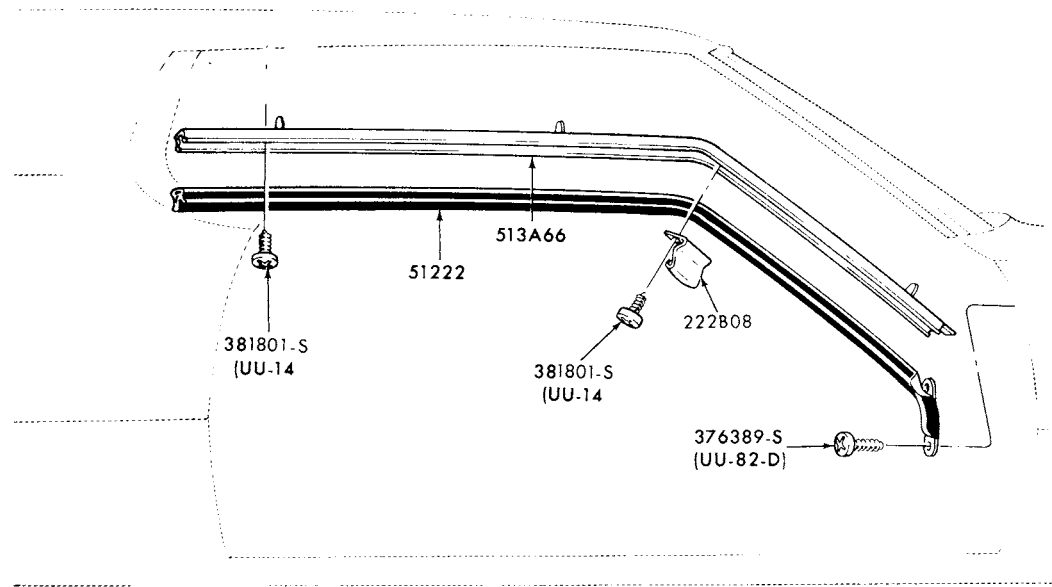

P-8935

ROOF SIDE RETAINERS and WEATHERSTRIPS  
1973/76 MARK IV

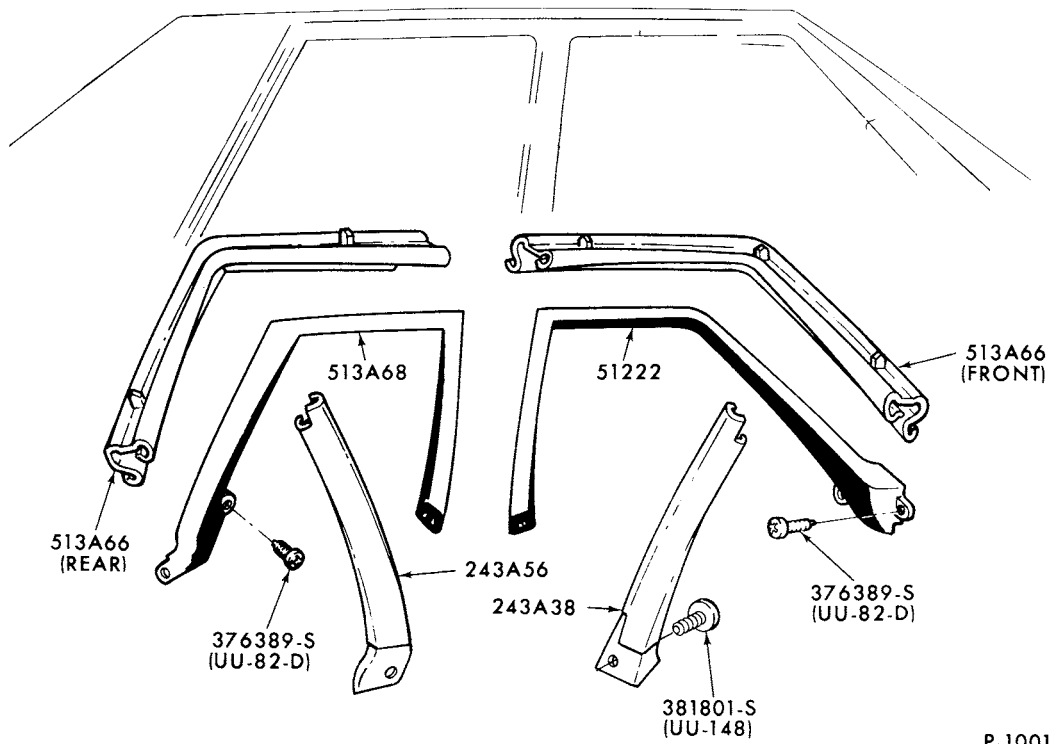

P-10018

ROOF SIDE RETAINERS and WEATHERSTRIPS  
1973/78 MERCURY-BODY TYPE 53 and 1973/76 METEOR-BODY TYPE 53

**1973/79  
LINCOLN-MERCURY CARS**

**BODY ILLUSTRATION  
SECTION 500**

7

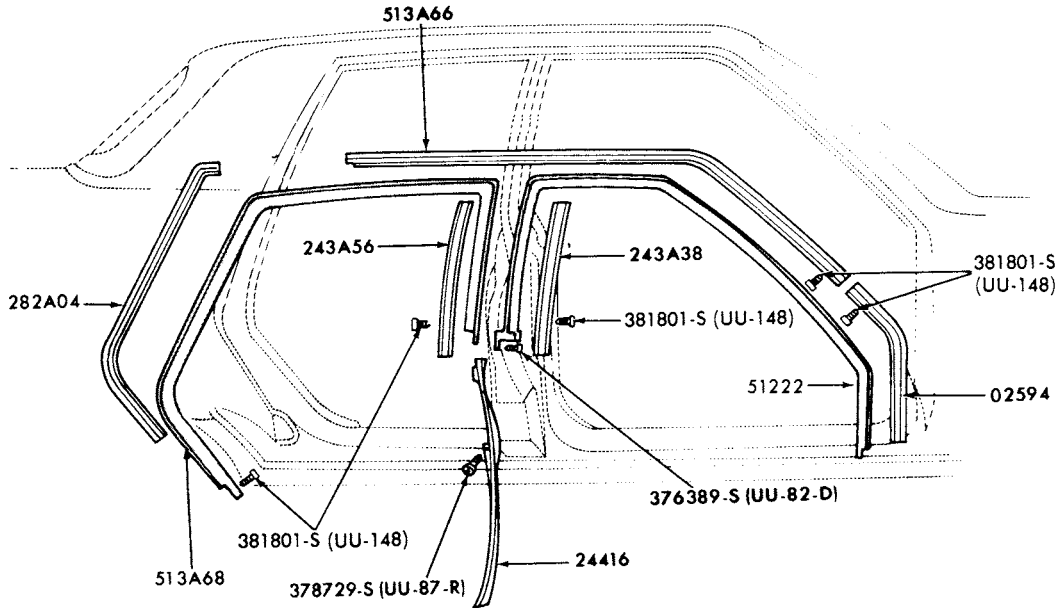

P-8180

**ROOF SIDE RETAINERS and WEATHERSTRIPS  
1973/74 LINCOLN-BODY TYPE 53**

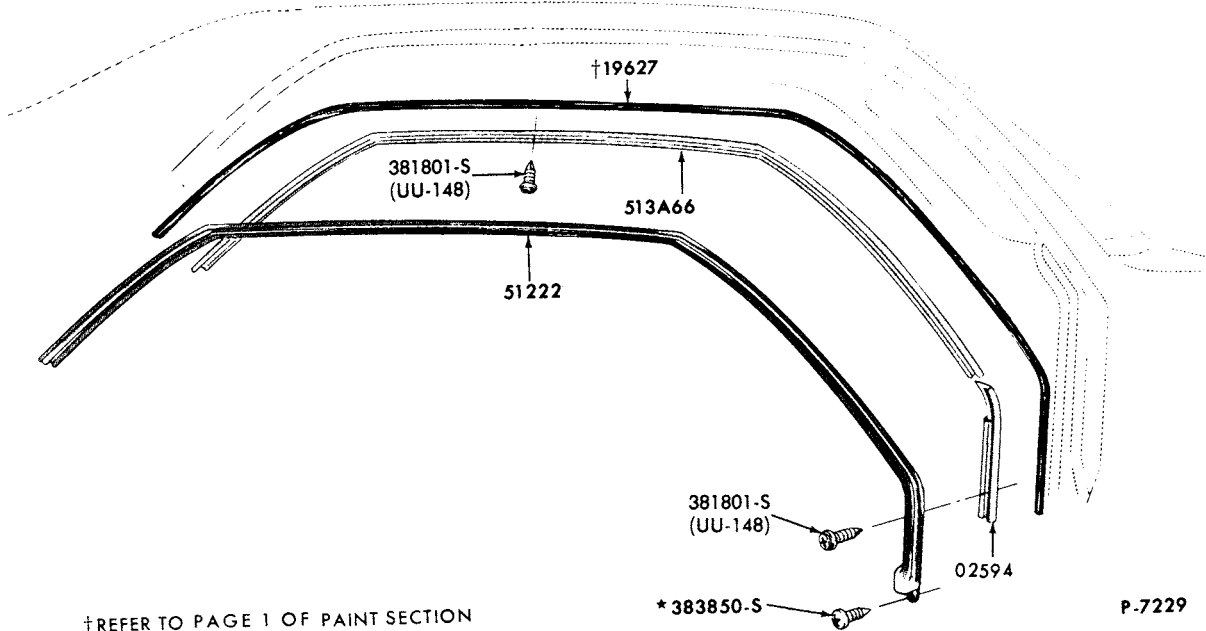

P-7229

**ROOF SIDE RETAINERS and WEATHERSTRIPS  
1973/74 LINCOLN-BODY TYPE 65**

**1973/79  
LINCOLN-MERCURY CARS**

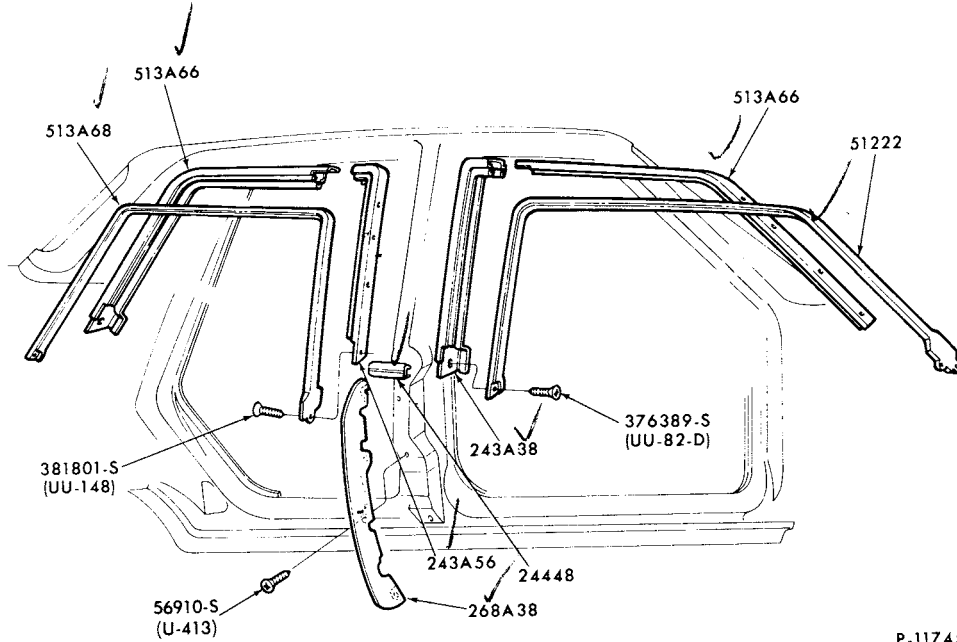

P-11745

ROOF SIDE RETAINERS and WEATHERSTRIPS  
1975/ LINCOLN-BODY TYPE 53

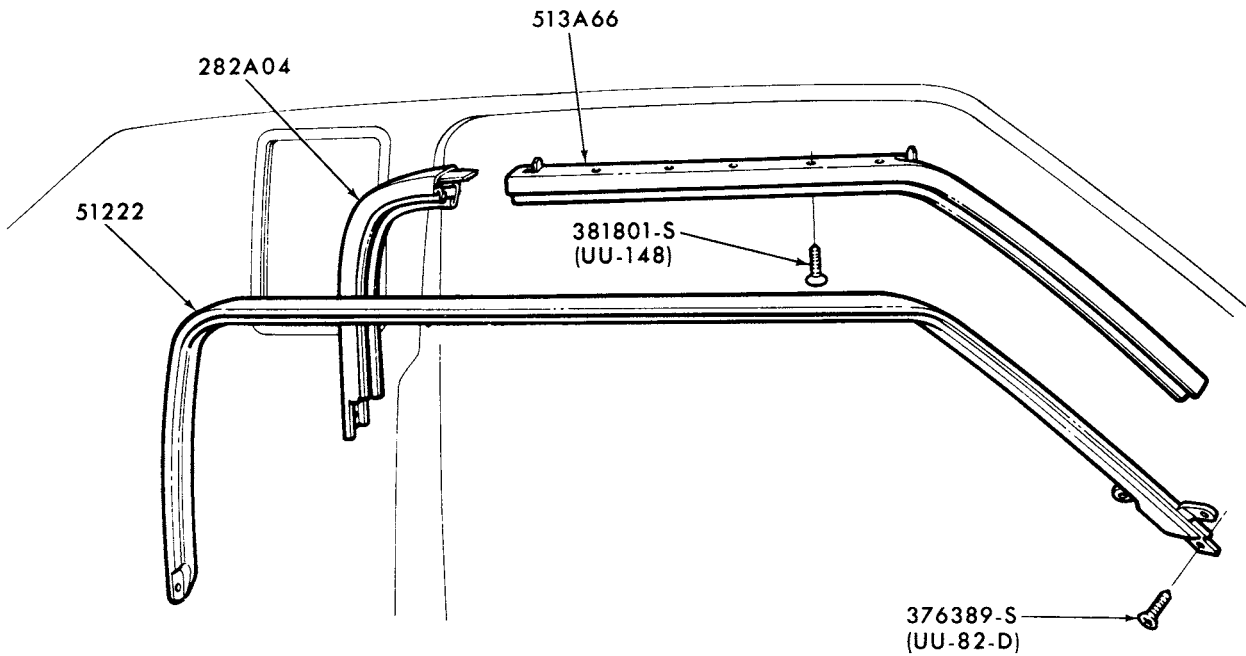

P-11744

ROOF SIDE RETAINERS and WEATHERSTRIPS  
1975/ LINCOLN-BODY TYPE 60



**1973/79  
LINCOLN-MERCURY CARS**

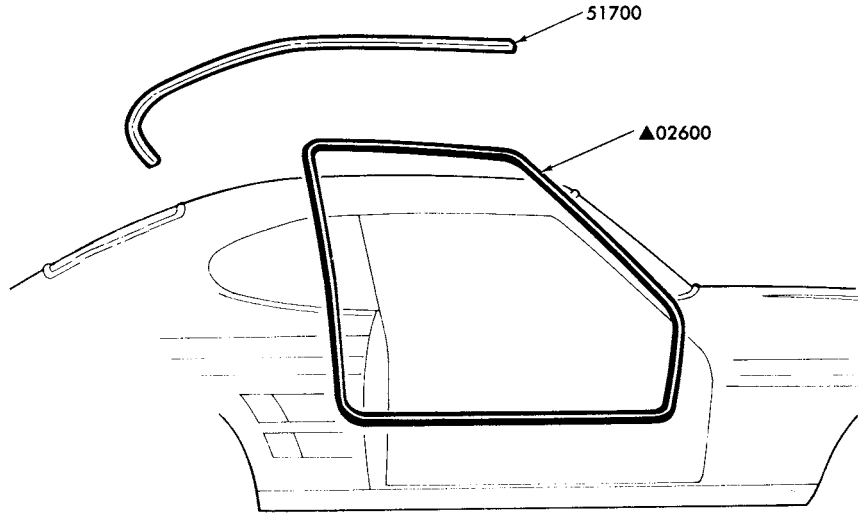

▲ REFER TO GROUP IN SOFT TRIM SECTION

P-12282

**ROOF SIDE RETAINERS and WEATHERSTRIPS  
1976/78 CAPRI**

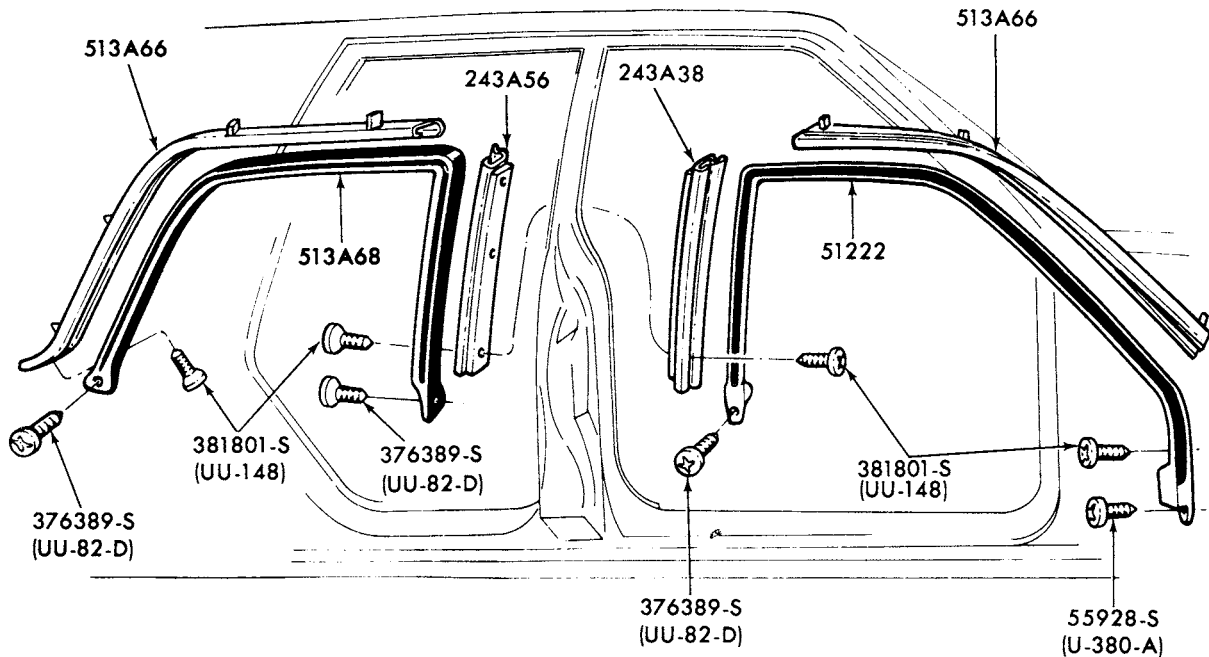

P-13035

**ROOF SIDE RETAINERS and WEATHERSTRIPS  
1977 COUGAR-BODY TYPE 71**

**1973/79  
LINCOLN-MERCURY CARS**

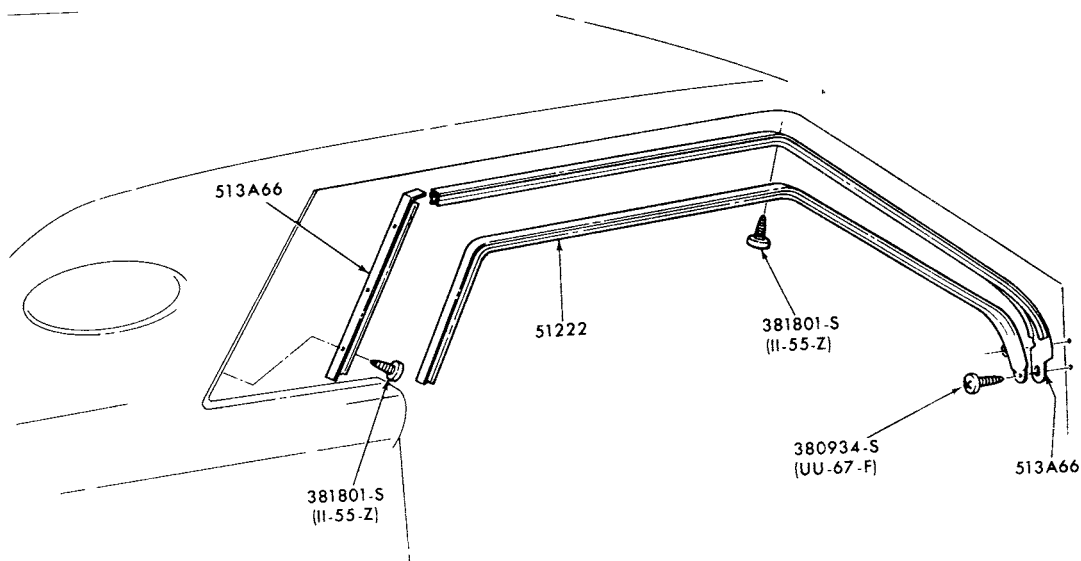

P.13443

ROOF SIDE RETAINERS and WEATHERSTRIPS  
1977/ MARK V

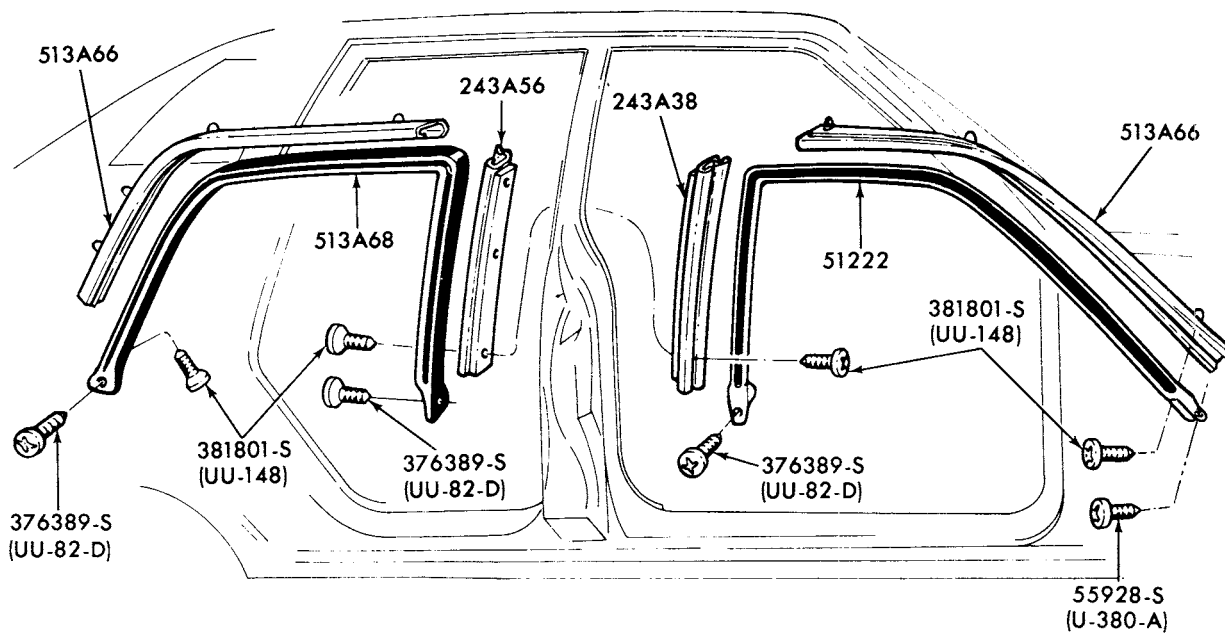

P-13034

ROOF SIDE RETAINERS and WEATHERSTRIPS  
1977/ COUGAR-BODY TYPE 53

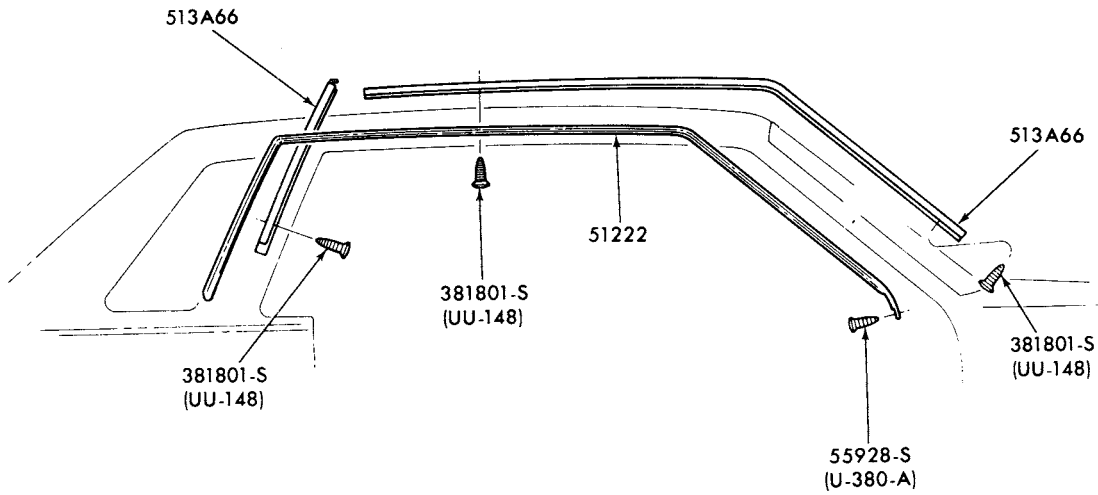

P-13038

ROOF SIDE RETAINERS and WEATHERSTRIPS  
1977/ COUGAR-BODY TYPE 65

**1973/79  
LINCOLN-MERCURY CARS**

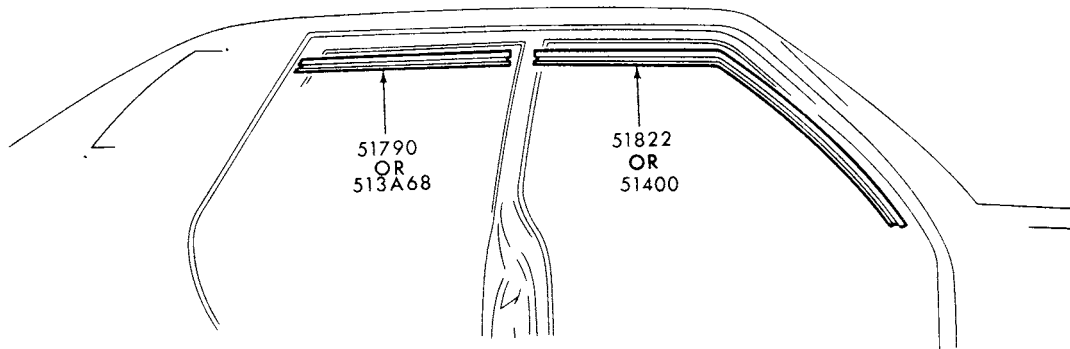

P-15825

ROOF SIDE WEATHERSTRIPS - 4 DOOR  
1979 MERCURY and 1978/79 ZEPHYR

---

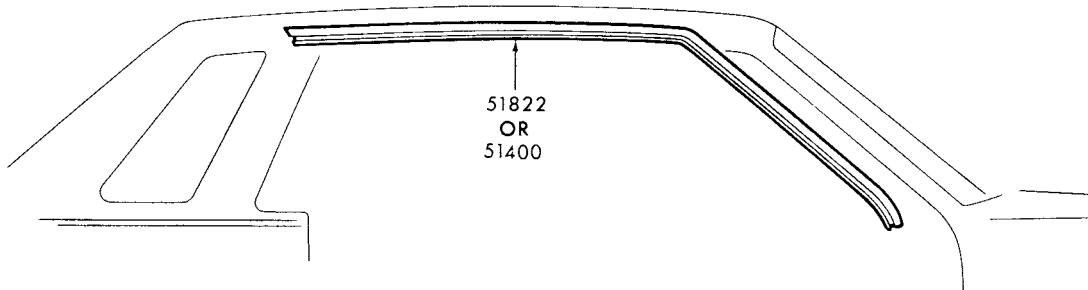

P-15826

ROOF SIDE WEATHERSTRIPS - 2 DOOR  
1979 MERCURY, CAPRI and 1978/79 ZEPHYR

---

**1973/79  
LINCOLN-MERCURY CARS**

BODY ILLUSTRATION  
SECTION 530

1

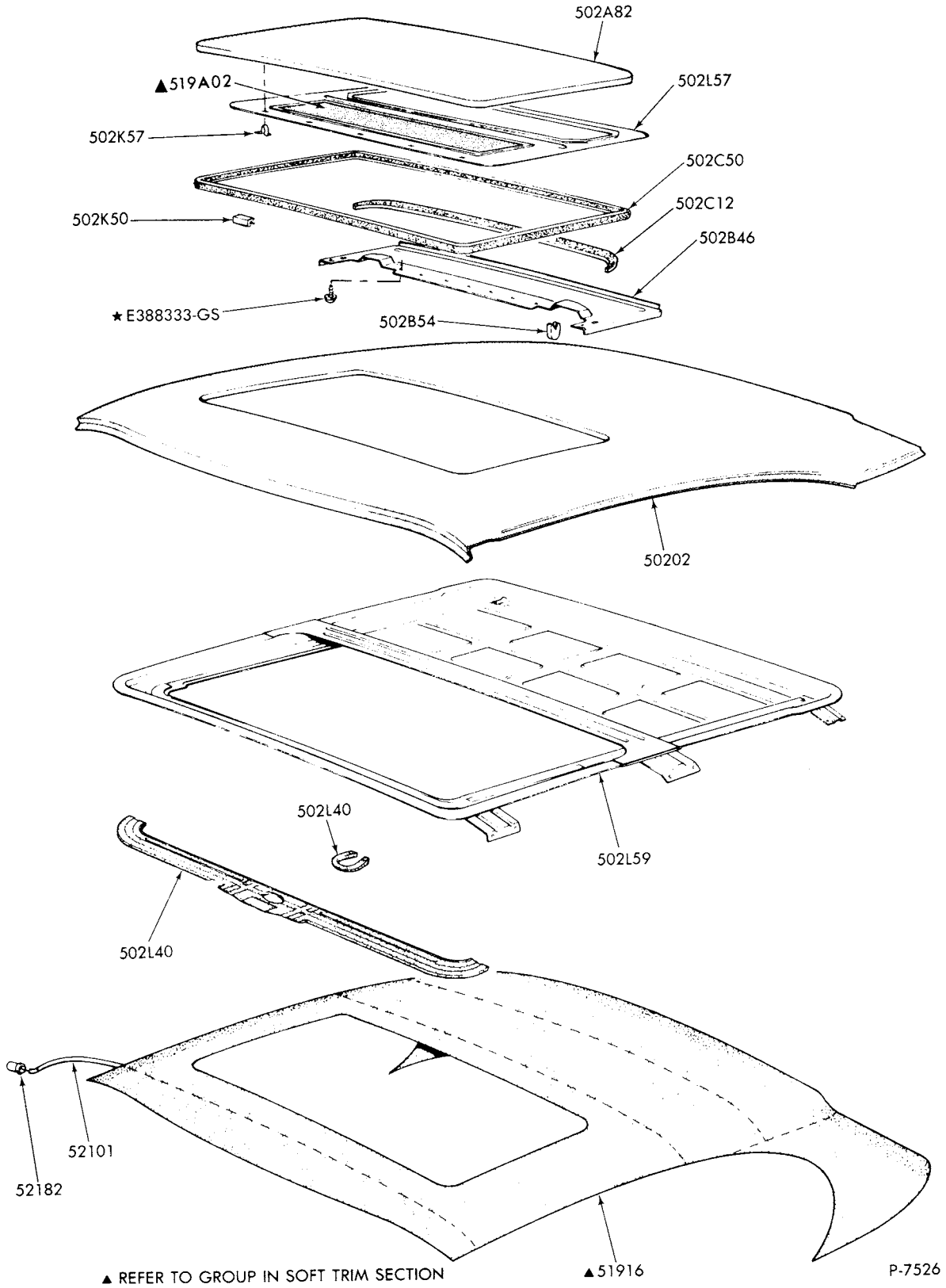

ROOF and HEADLINING SUPPORTS-SLIDING ROOF  
1973/74 CAPRI

**1973/79  
LINCOLN-MERCURY CARS**

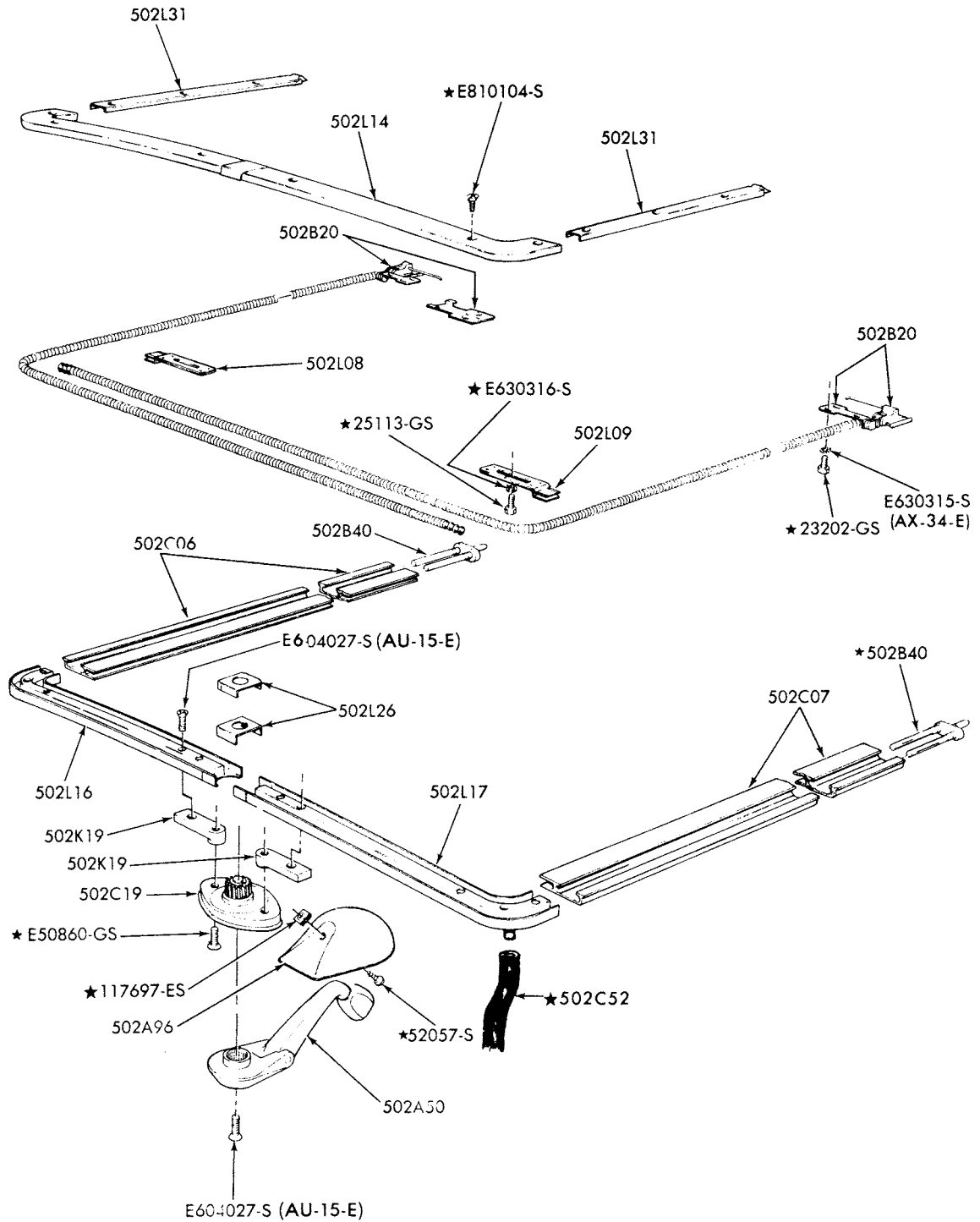

P-7527

SLIDING ROOF MECHANISM  
1973/74 CAPRI

# 1973/79 LINCOLN-MERCURY CARS

BODY ILLUSTRATION  
SECTION 530

3

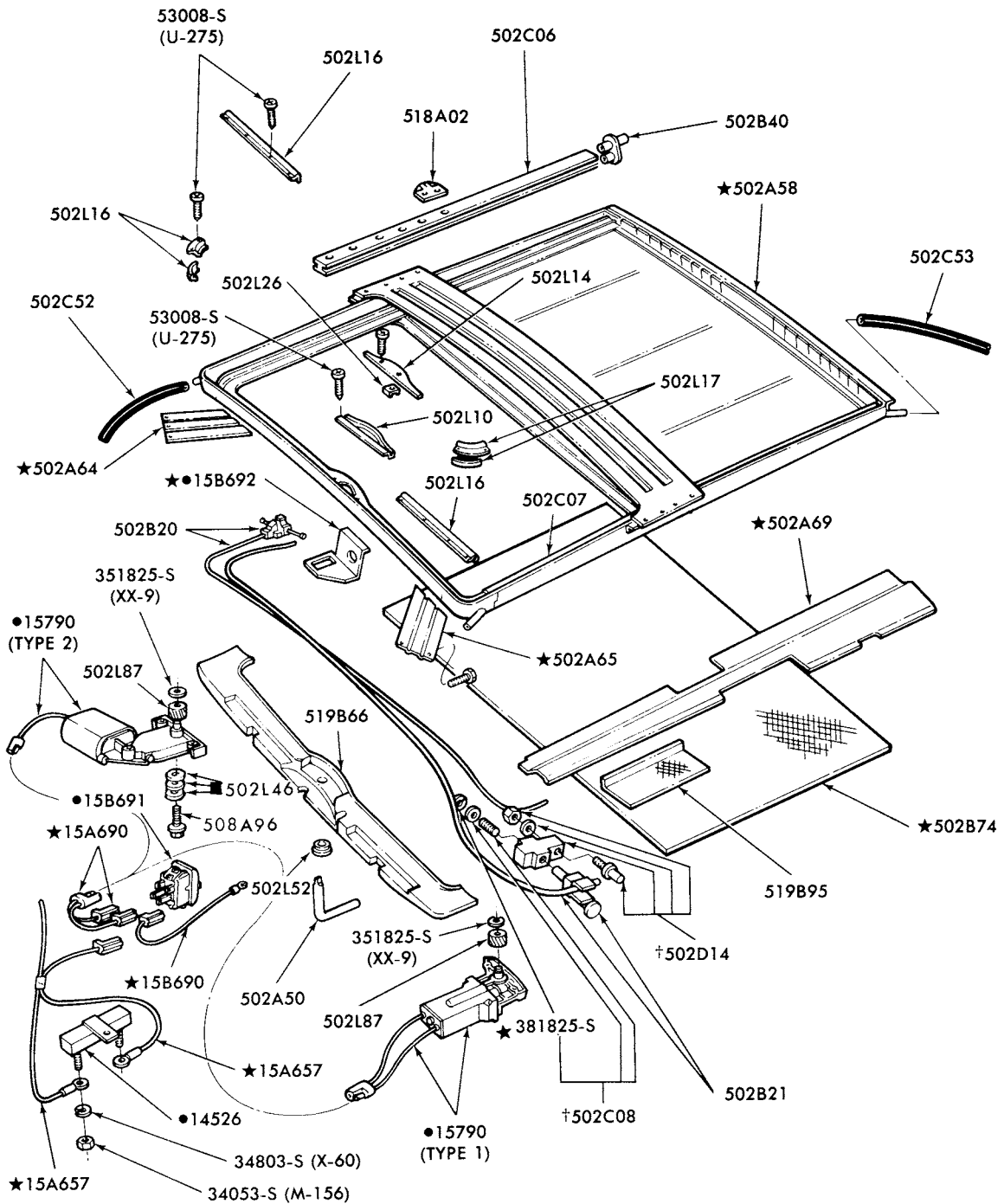

- FRICTION CLUTCH SPACERS USE AS REQUIRED
- † ALSO SERVICED IN ASSY GROUP 502B21
- REFER TO GROUP IN CHASSIS SECTION
- ▲ REFER TO GROUP IN SOFT TRIM SECTION

P-12901

SLIDING ROOF MECHANISM and RELATED PARTS-STEEL and GLASS (ELECTRIC)  
1973/76 ALL, 1977 COUGAR, MONARCH, 1978/ MONARCH and 1977/78 VERSAILLES

**1973/79  
LINCOLN-MERCURY CARS**

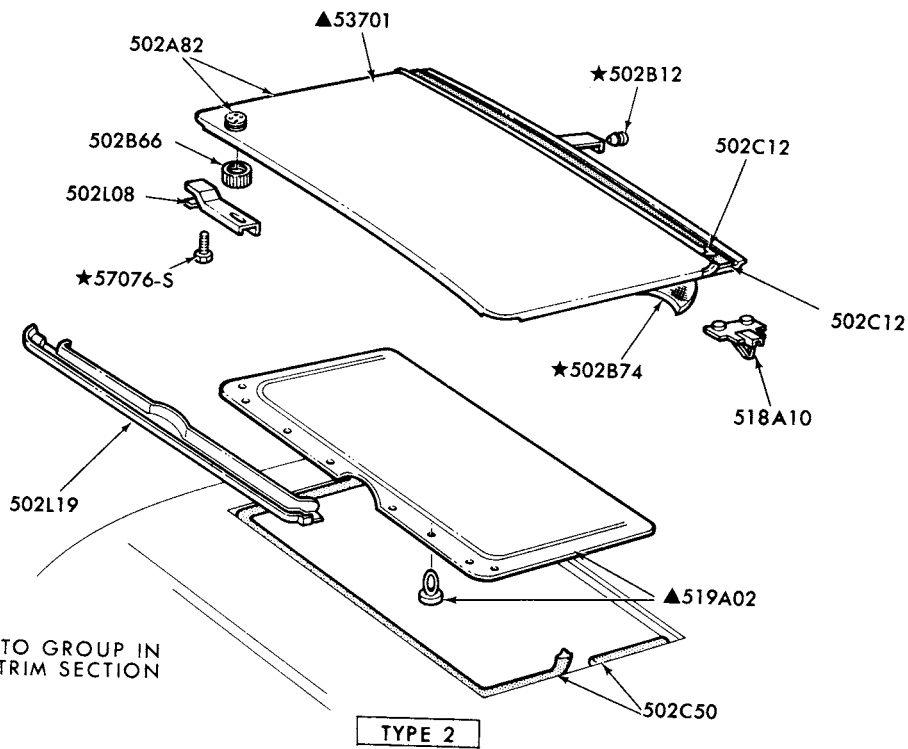
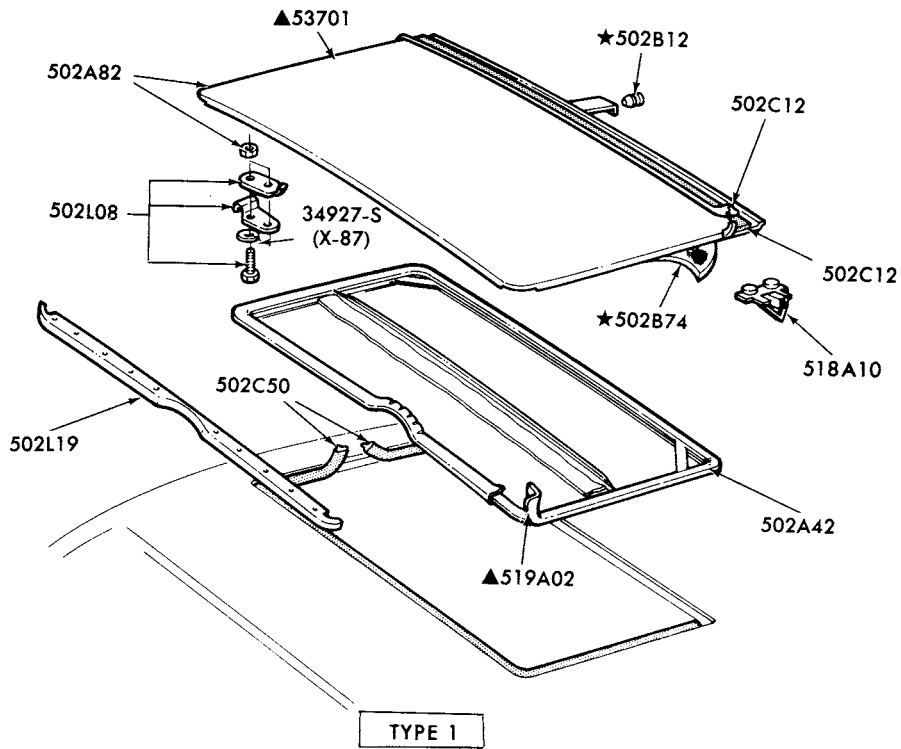

▲ REFER TO GROUP IN  
SOFT TRIM SECTION

P-12903

SLIDING ROOF PANEL and RELATED PARTS-STEEL (ELECTRIC)  
1973/ ALL



# 1973/79 LINCOLN-MERCURY CARS

BODY ILLUSTRATION  
SECTION 530

5

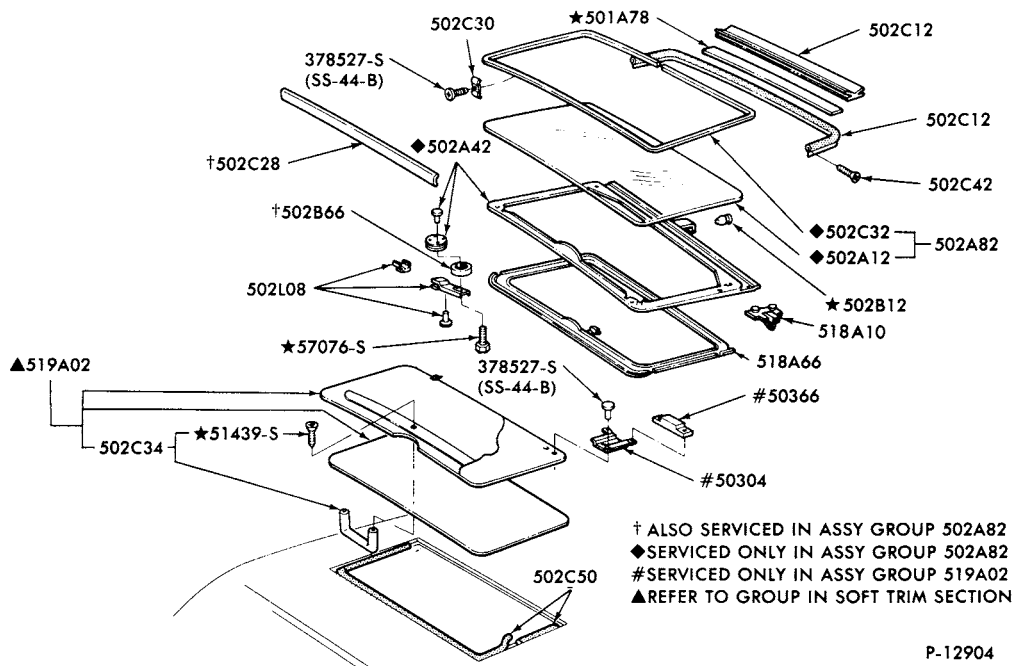

SLIDING ROOF PANEL and RELATED PARTS-GLASS (ELECTRIC)  
1973/ ALL

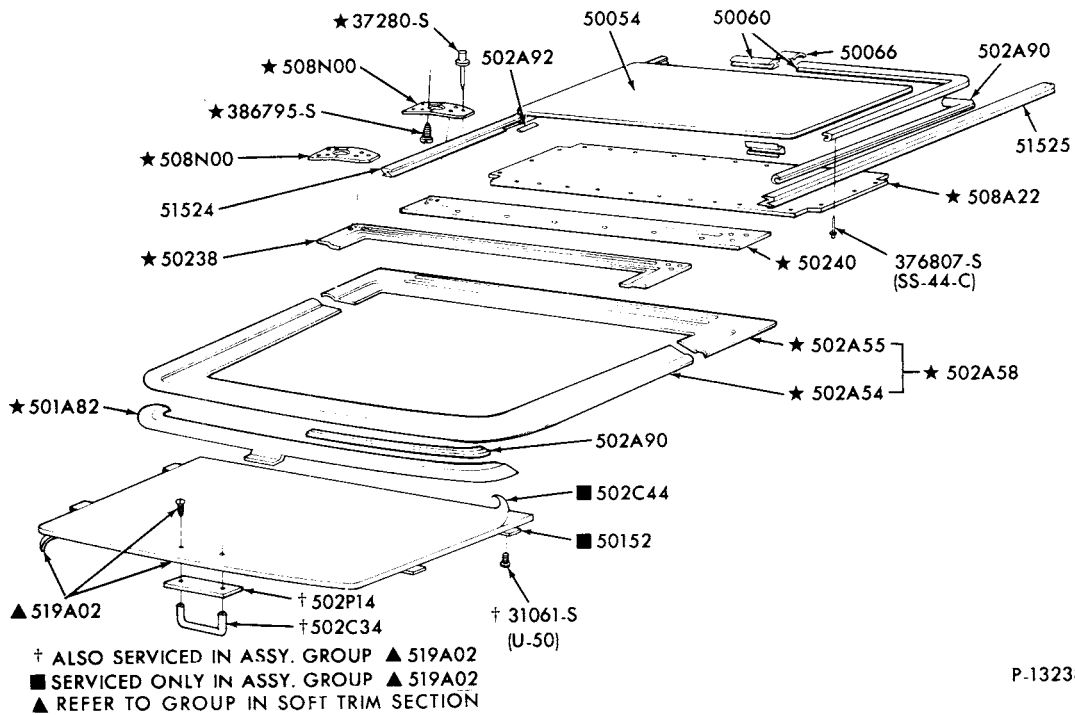

SLIDING ROOF and RELATED PARTS (FIXED GLASS PANEL)  
1977/ LINCOLN-BODY TYPES 53 and 60

**1973/79  
LINCOLN-MERCURY CARS**

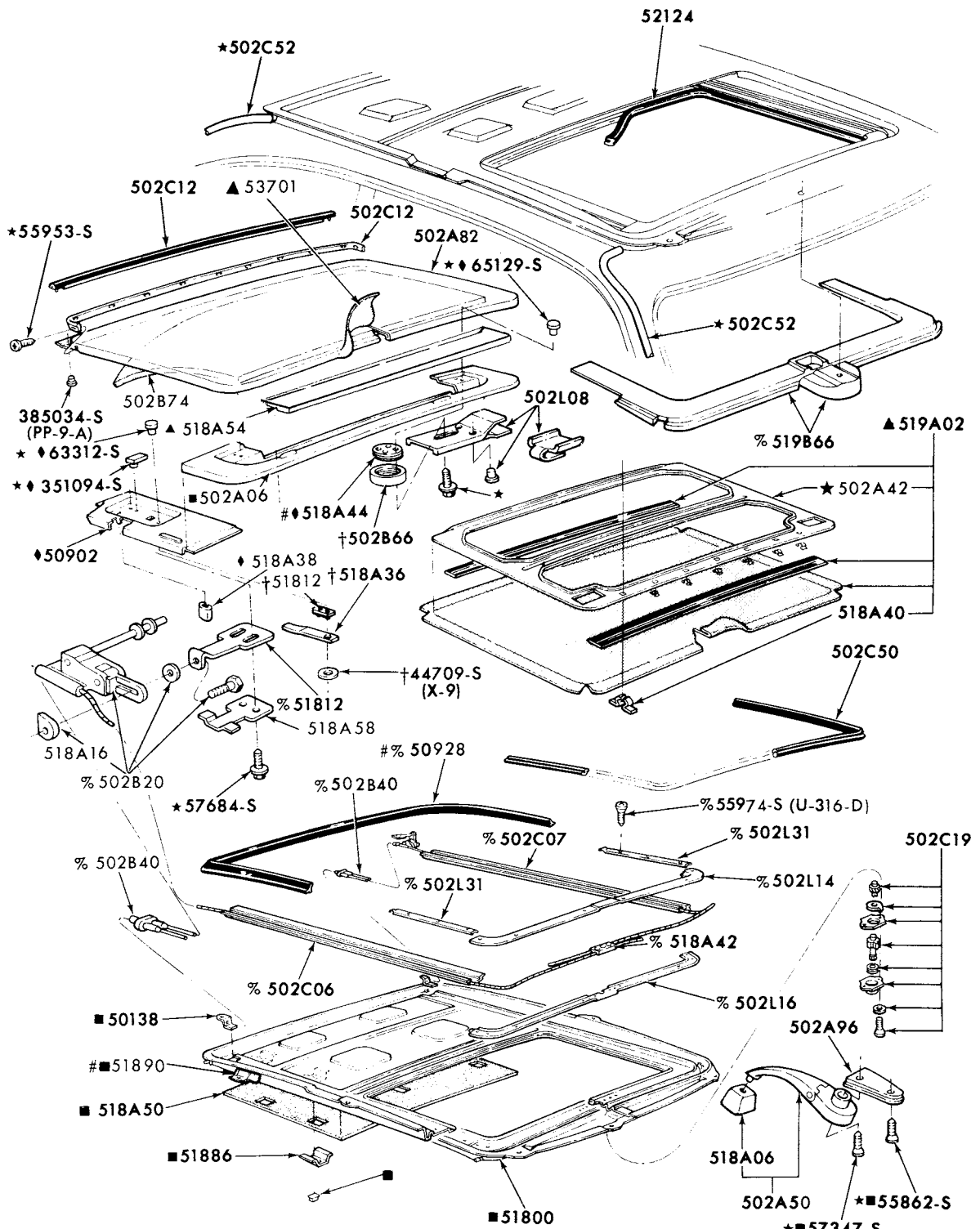

▲ REFER TO GROUP IN SOFT TRIM SECTION  
 ■ SERVICED ONLY IN ASSY-GROUP 502C22  
 % ALSO SERVICED IN ASSY-GROUP 502C22  
 # PINTO ONLY

◆ SERVICED ONLY IN ASSY-GROUP 502A82  
 † ALSO SERVICED IN ASSY-GROUP 502A82

P-9240

# 1973/79 LINCOLN-MERCURY CARS

BODY ILLUSTRATION  
SECTION 530

7

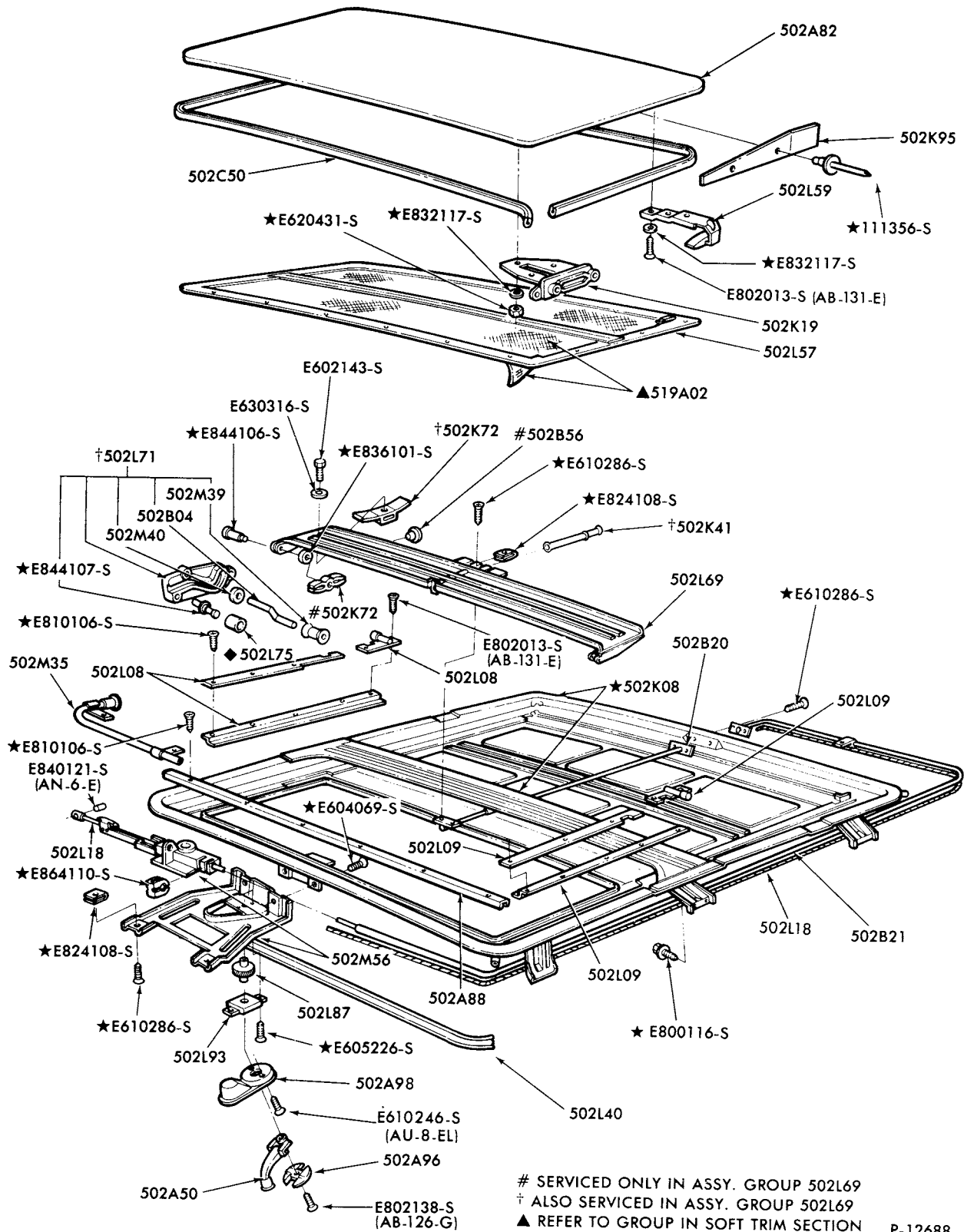

P-12688

## SLIDING ROOF and RELATED PARTS (MANUAL) 1976/78 CAPRI

# 1973/79 LINCOLN-MERCURY CARS

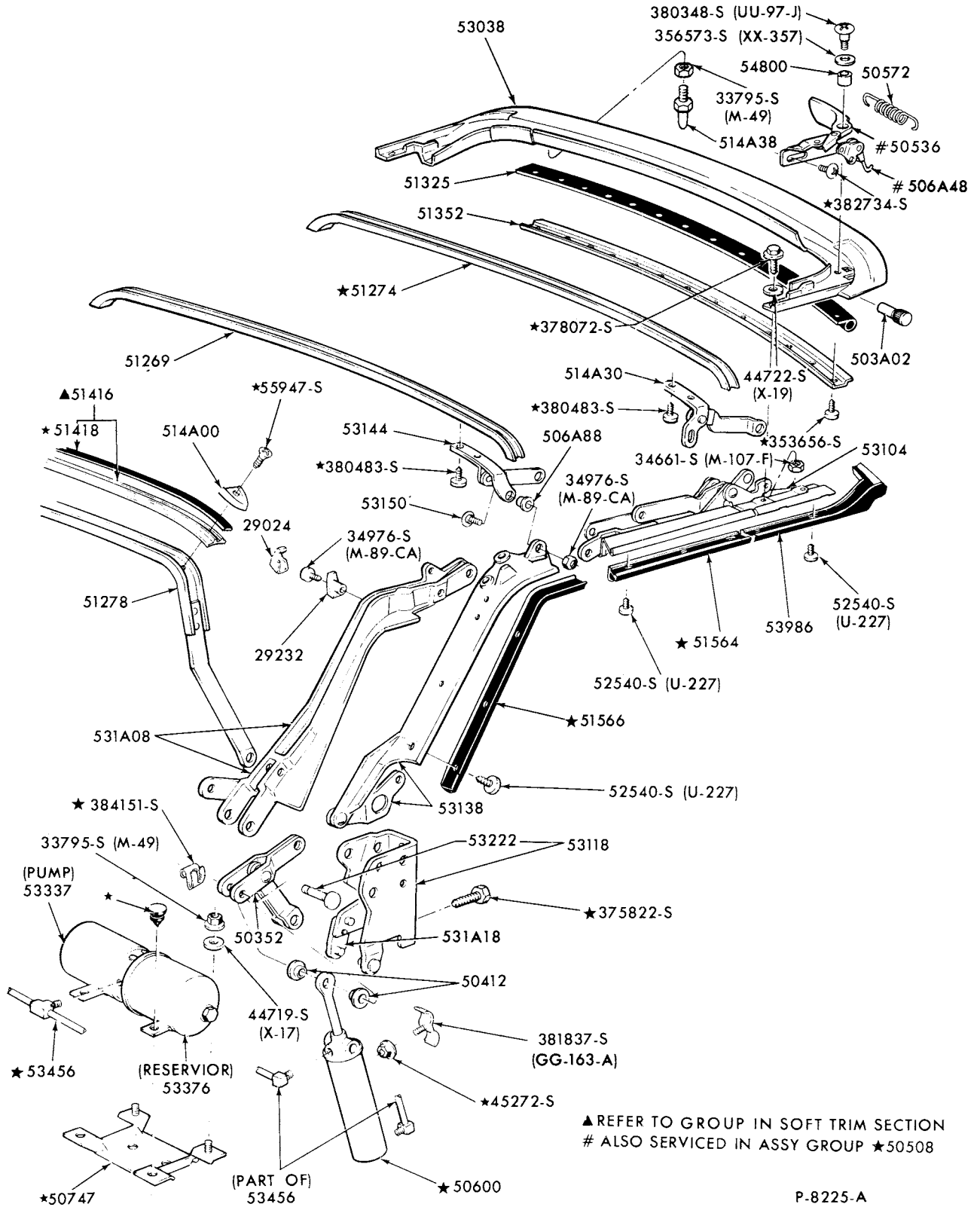

FOLDING TOP PARTS-LESS TRIM  
1973 COUGAR-BODY TYPE 76

# 1973/79 LINCOLN-MERCURY CARS

BODY ILLUSTRATION  
SECTION 530

9

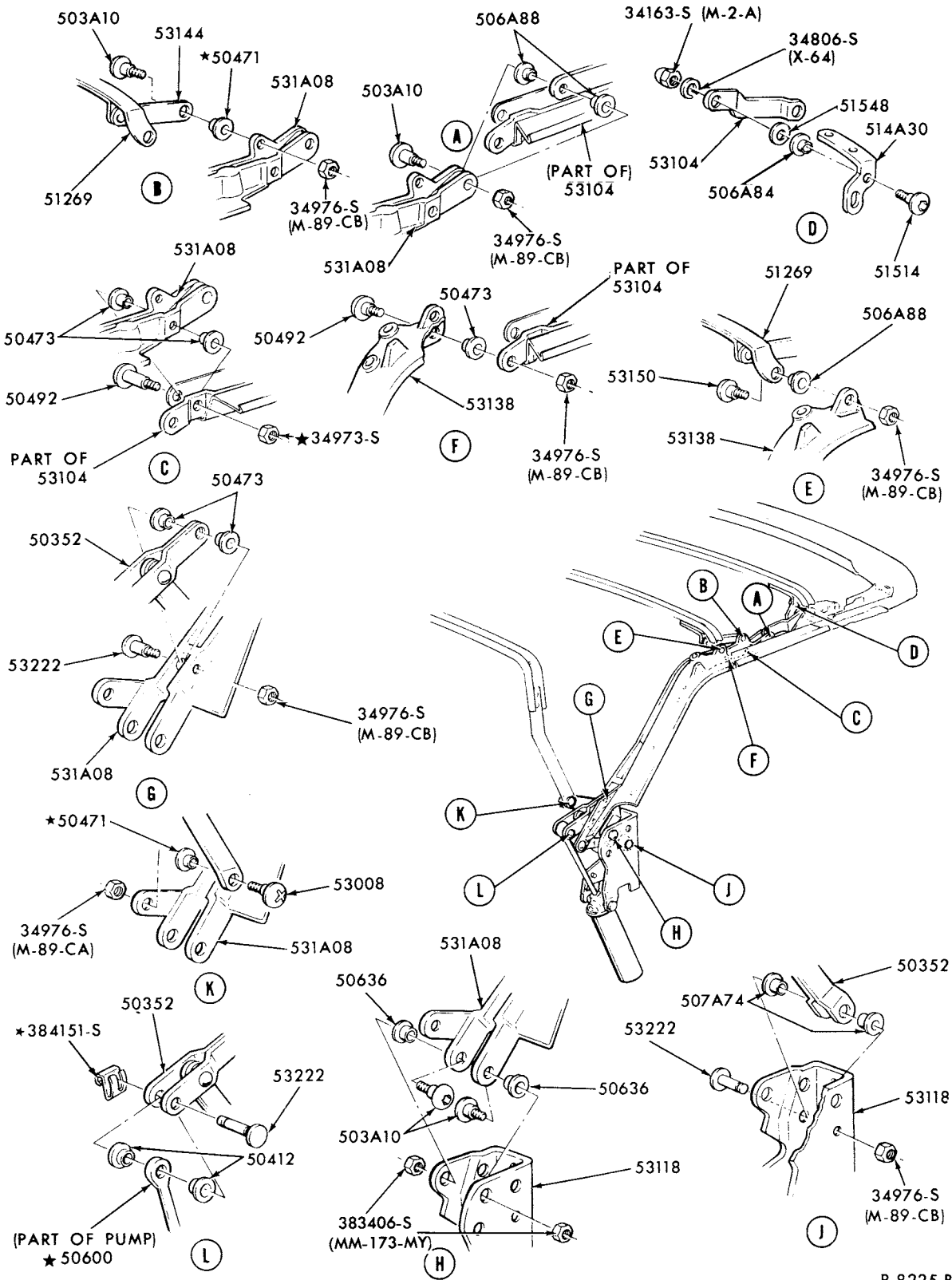

P-8225-B

FOLDING TOP PARTS-LESS TRIM  
1973 COUGAR-BODY TYPE 76

**1973/79**  
**LINCOLN-MERCURY CARS**

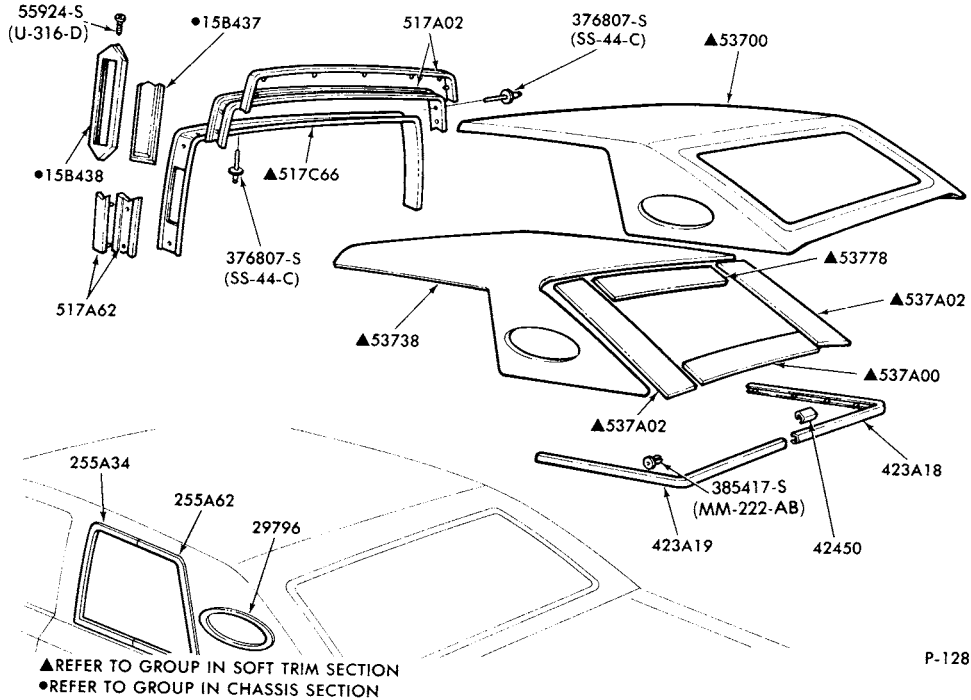

P-12819

ROOF and RELATED PARTS - w/COACH HALF VINYL ROOF  
1976/ LINCOLN-BODY TYPE 53

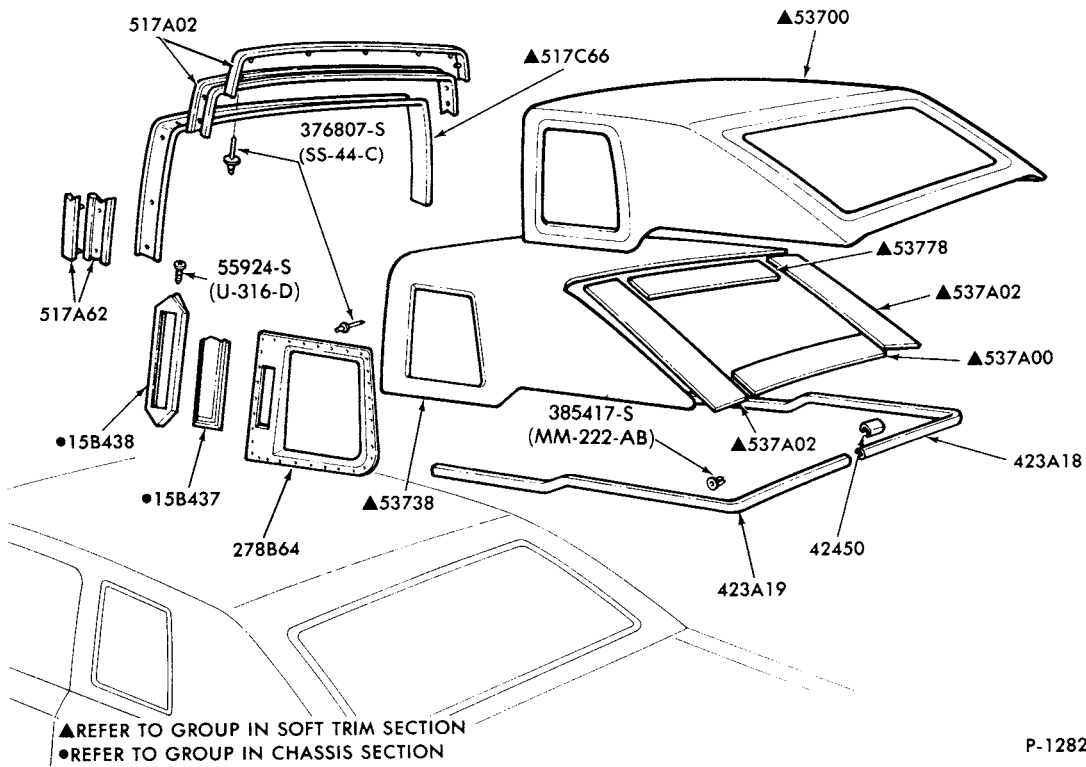

P-12820

ROOF and RELATED PARTS - w/COACH HALF VINYL ROOF  
1976/ LINCOLN-BODY TYPE 60

# 1973/79 LINCOLN-MERCURY CARS

BODY ILLUSTRATION  
SECTION 530

11

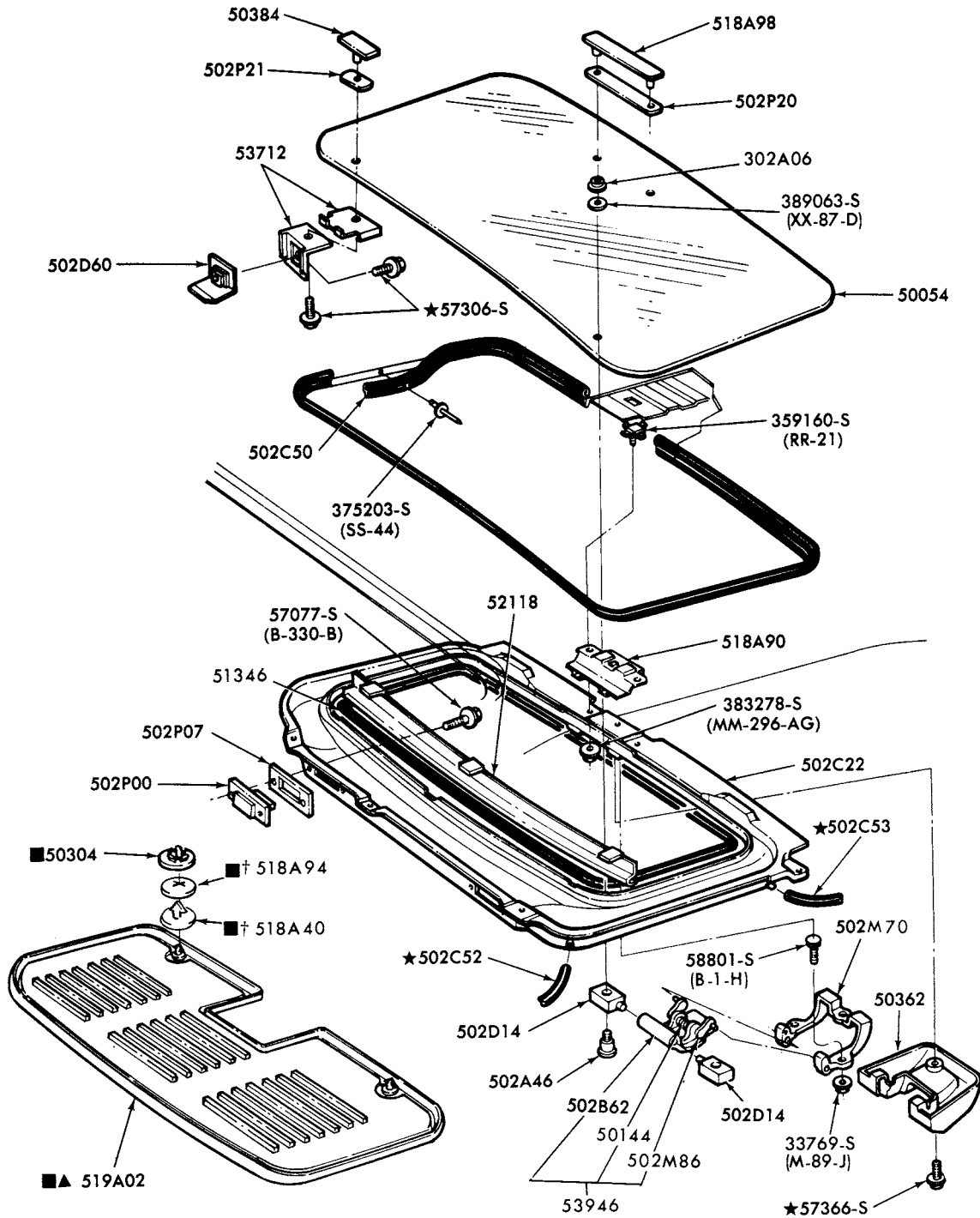

■ NOT USED IN 1980  
▲ REFER TO GROUP IN SOFT TRIM SECTION  
† ALSO SERVICED IN ASSY GROUP 519A02

P-13278

SLIDING ROOF and RELATED PARTS (FLIP-UP REMOVABLE)  
1977/ BOBCAT - BODY TYPES 62 and 64

**1973/79  
LINCOLN-MERCURY CARS**

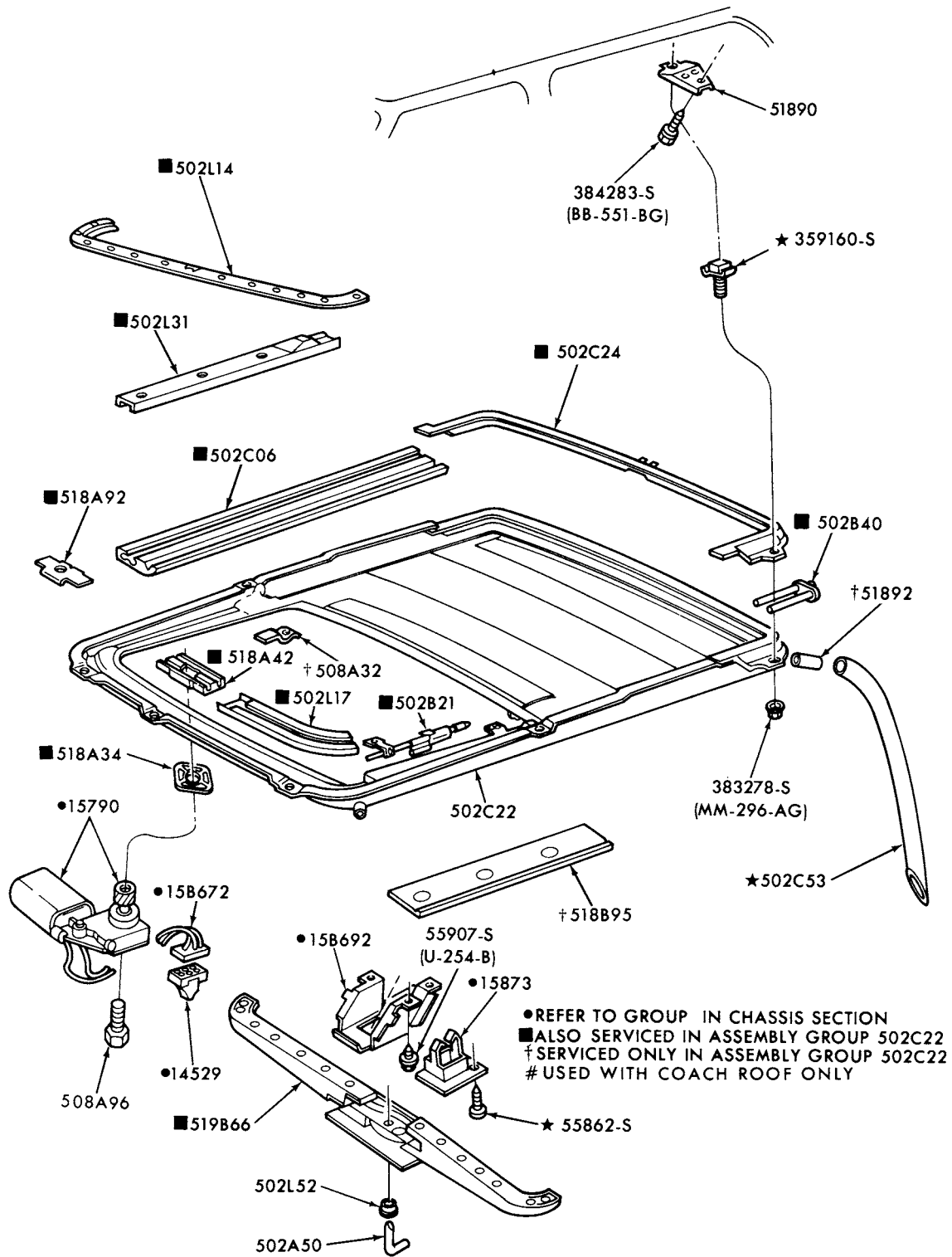

P-13428

SLIDING ROOF MECHANISM and RELATED PARTS - GLASS (ELECTRIC)  
1977/79 LINCOLN and MARK V



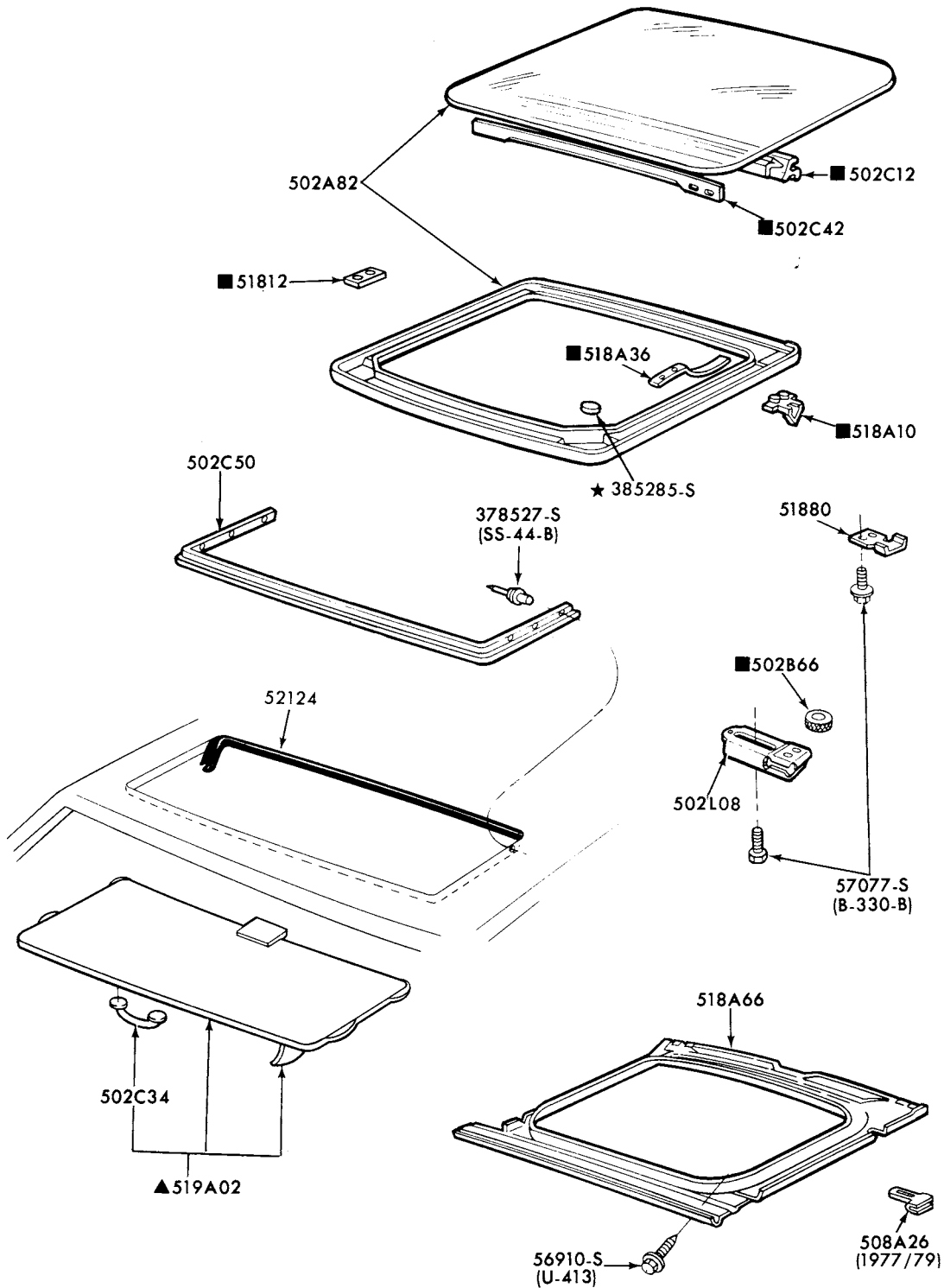

■ ALSO SERVICED IN ASSEMBLY GROUP 502A82  
▲ REFER TO GROUP IN SOFT TRIM SECTION

P-13427

SLIDING ROOF PANEL AND RELATED PARTS-GLASS (ELECTRIC)  
1977/ LINCOLN and MARK V

**1973/79  
LINCOLN-MERCURY CARS**

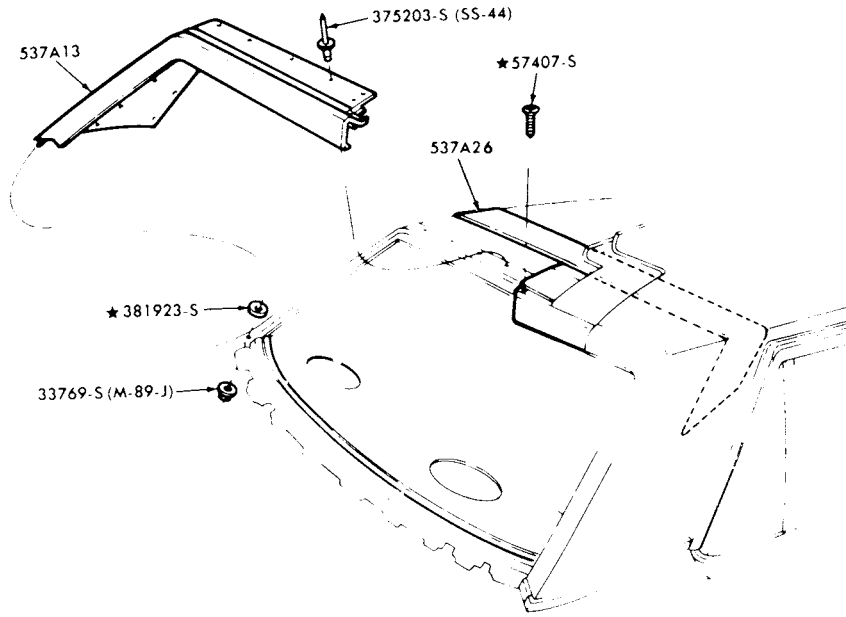

P-13458

ROOF EXTENSION and RELATED PARTS  
1977/78 VERSAILLES

---

# 1973/79 LINCOLN-MERCURY CARS

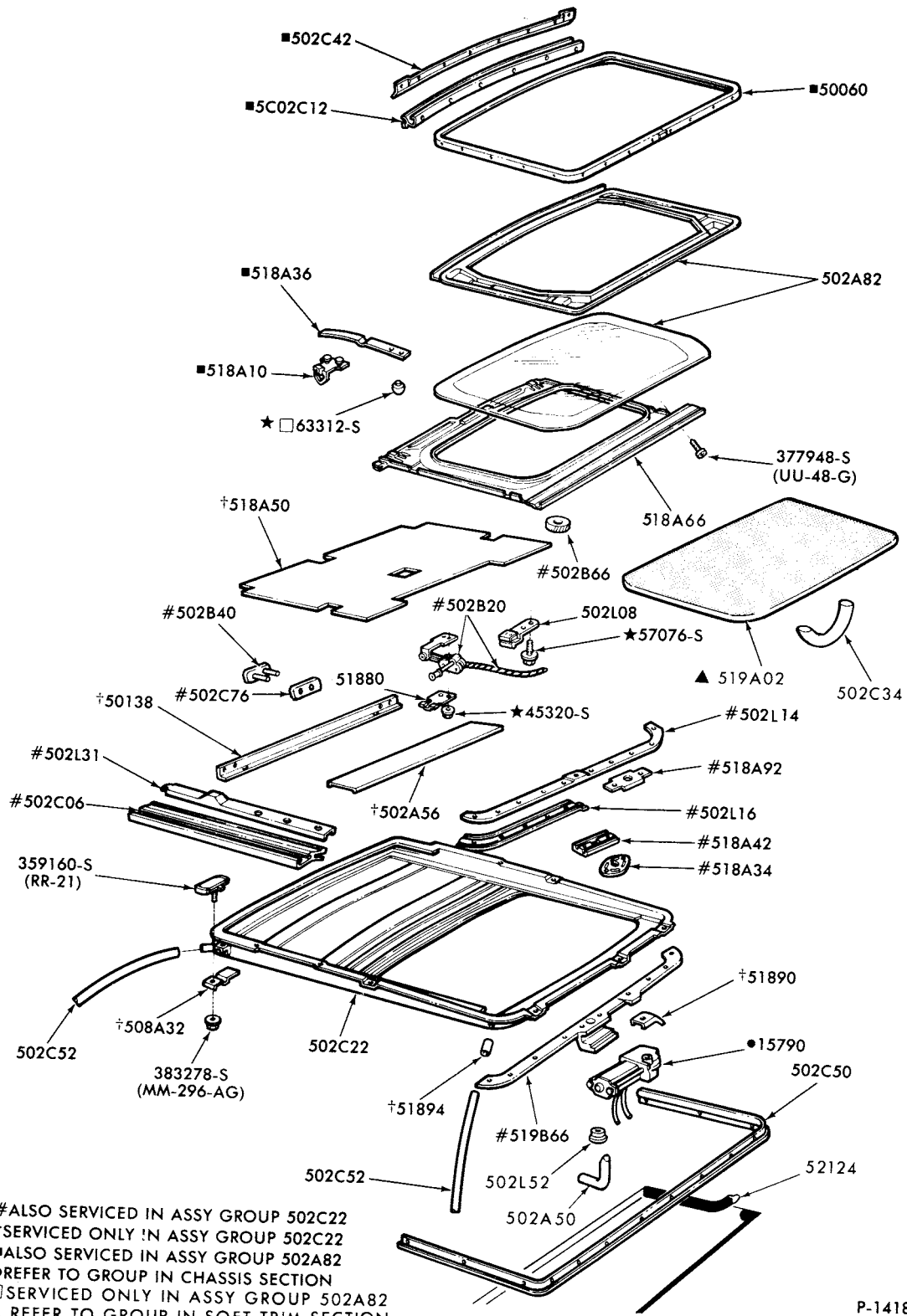

P-14187

## SLIDING ROOF and RELATED PARTS-GLASS (ELECTRIC) 1978 COUGAR-BODY TYPE 65L 1979 VERSAILLES

**1973/79  
LINCOLN-MERCURY CARS**

P-14470

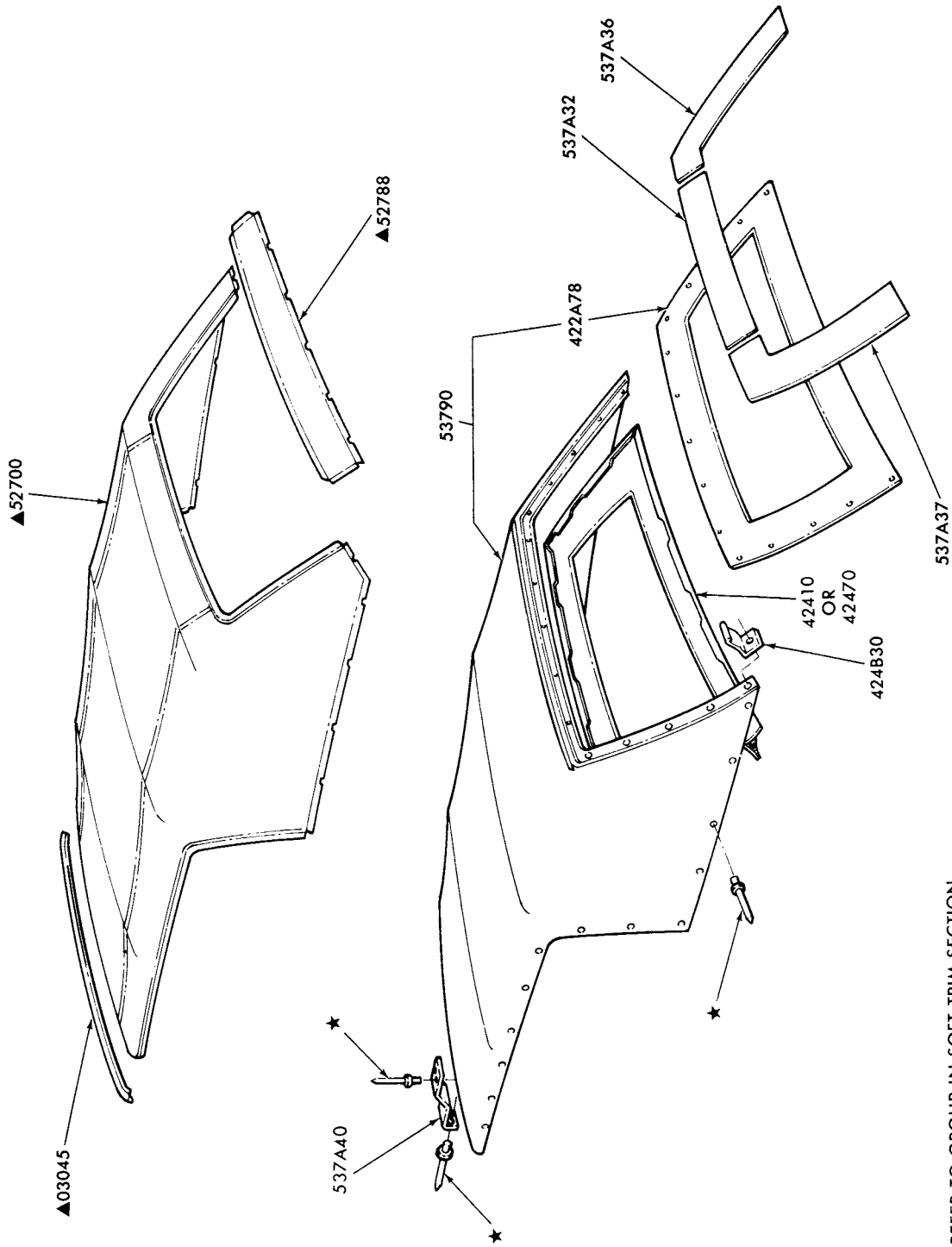

▲REFER TO GROUP IN SOFT TRIM SECTION

CARRIAGE ROOF (VINYL)  
1978/ MARK V

# 1973/79 LINCOLN-MERCURY CARS

BODY ILLUSTRATION  
SECTION 530

17

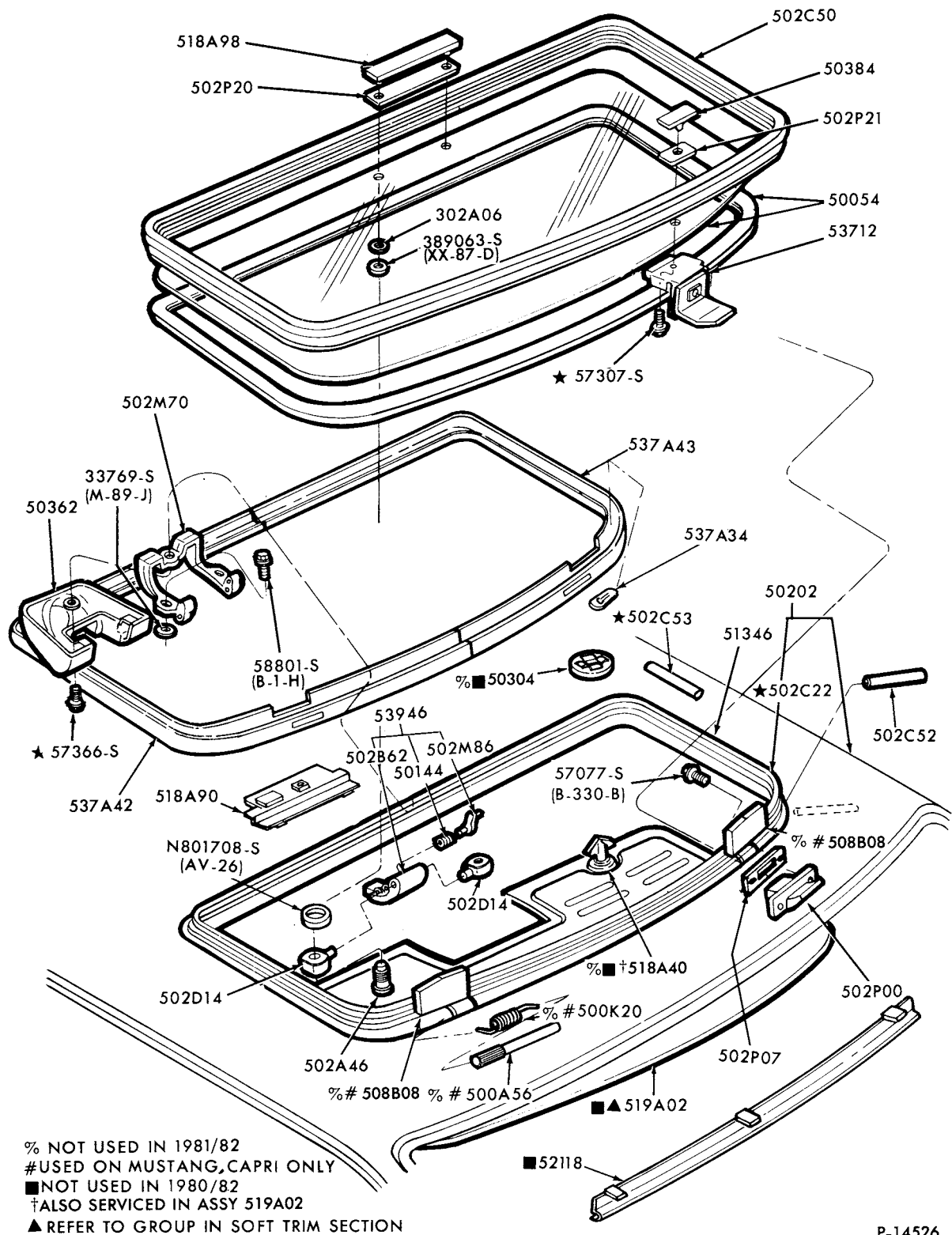

P-14526

SLIDING ROOF and RELATED PARTS (FLIP-UP REMOVABLE)  
1978/ ZEPHYR and 1979 CAPRI

**1973/79  
LINCOLN-MERCURY CARS**

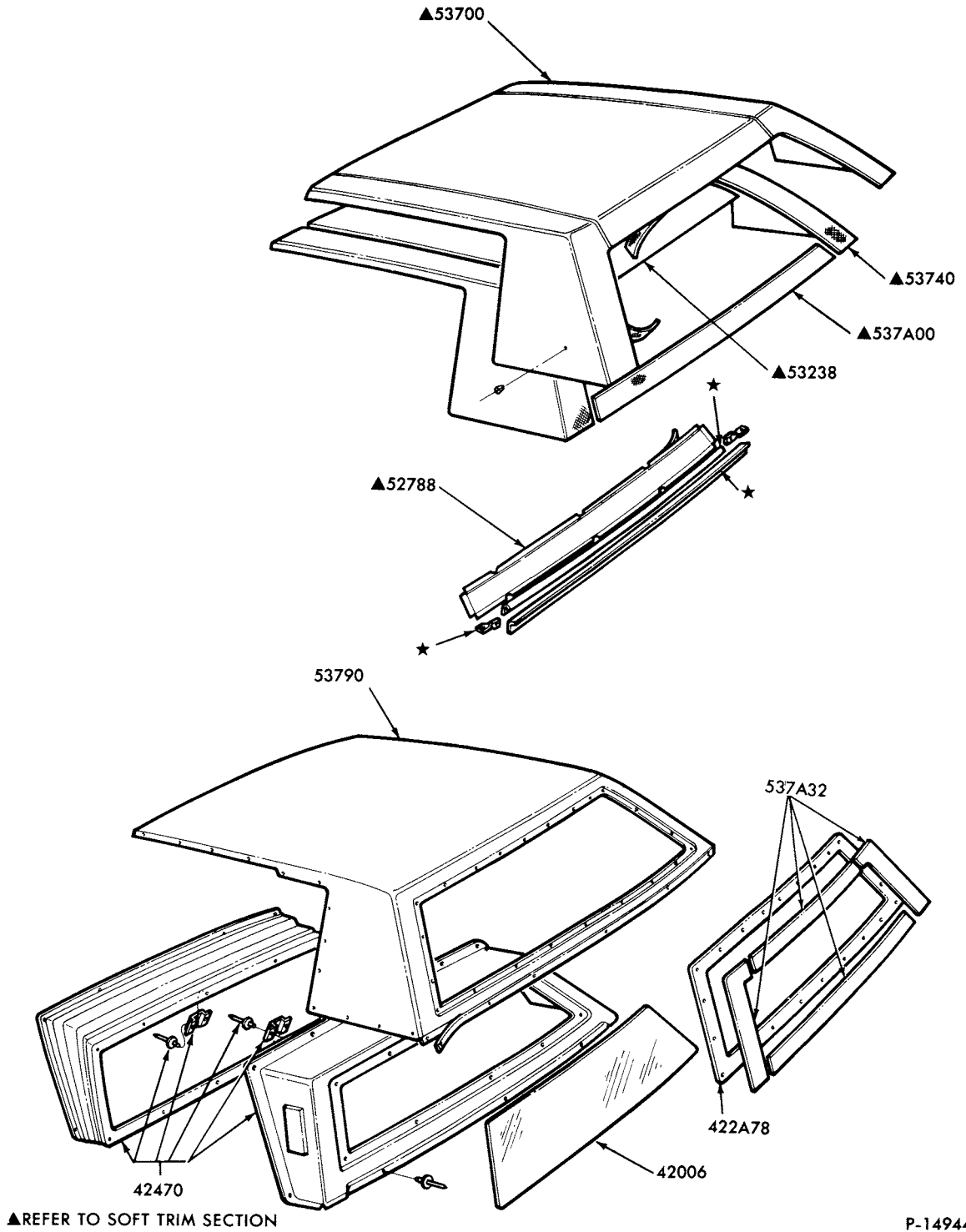

**1973/79  
LINCOLN-MERCURY CARS**

BODY ILLUSTRATION  
SECTION 550

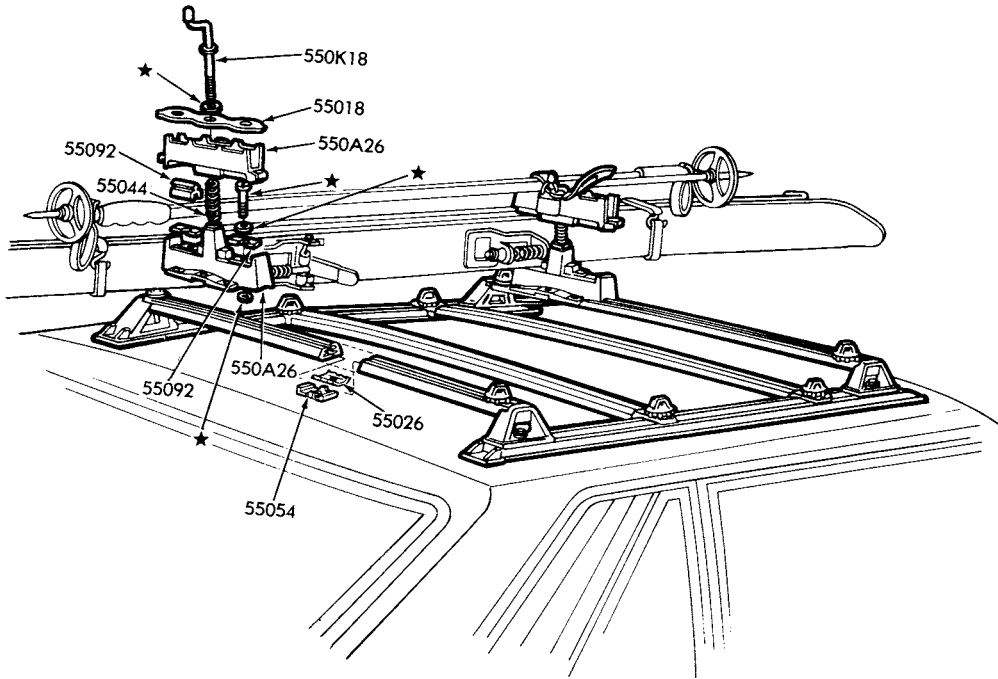

P-15509

SKI RACK (ROOF MOUNTED)  
1979 MERCURY-BODY TYPE 74, 1979 CAPRI, BOBCAT and ZEPHYR-BODY TYPE 74

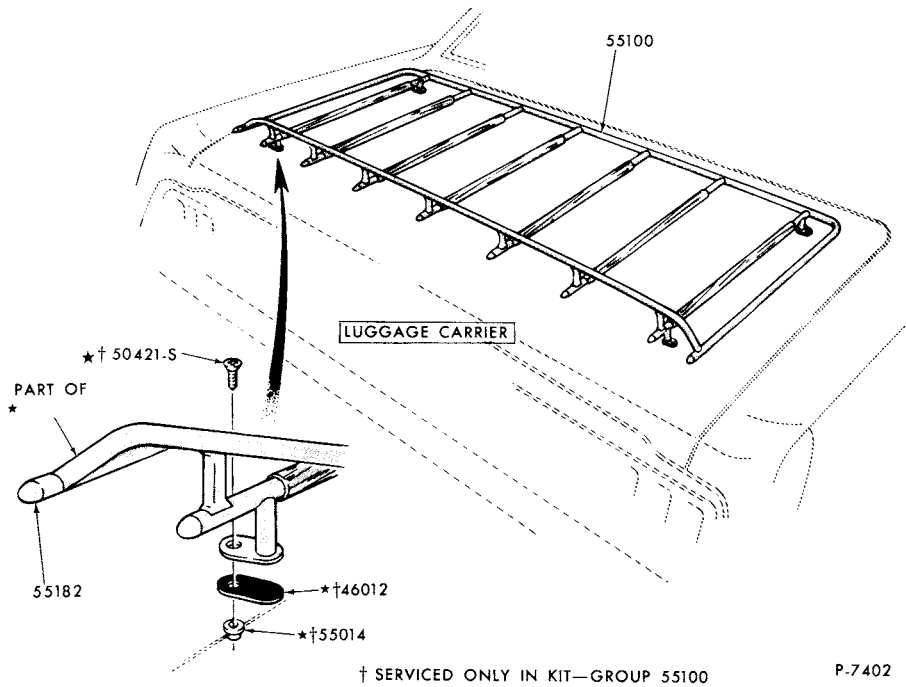

† SERVICED ONLY IN KIT—GROUP 55100

P-7402

LUGGAGE CARRIER and SKI RACK  
(LUGGAGE COMPARTMENT MOUNTED-NON REMOVABLE)  
1973/74 ALL

1973/79  
LINCOLN-MERCURY CARS

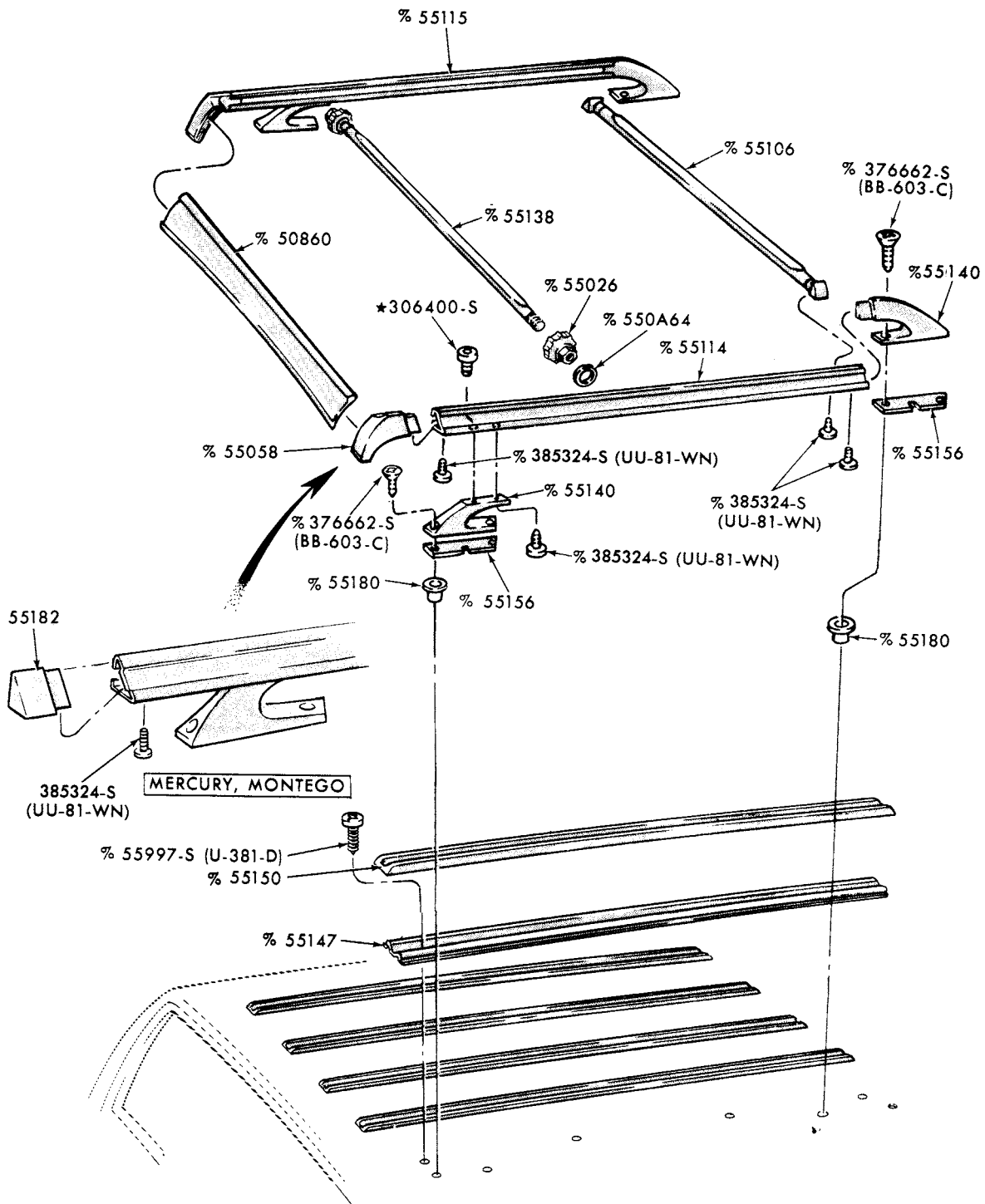

% ALSO SERVICED IN KIT—GROUP 55100

P-7403

LUGGAGE CARRIER and RELATED PARTS-ADJUSTABLE (ALUMINUM)  
1973 MERCURY, METEOR-BODY TYPE 71  
1973/76 MONTEGO-BODY TYPE 71 and 1977 COUGAR-BODY TYPE 71



**1973/79  
LINCOLN-MERCURY CARS**

**BODY ILLUSTRATION  
SECTION 550**

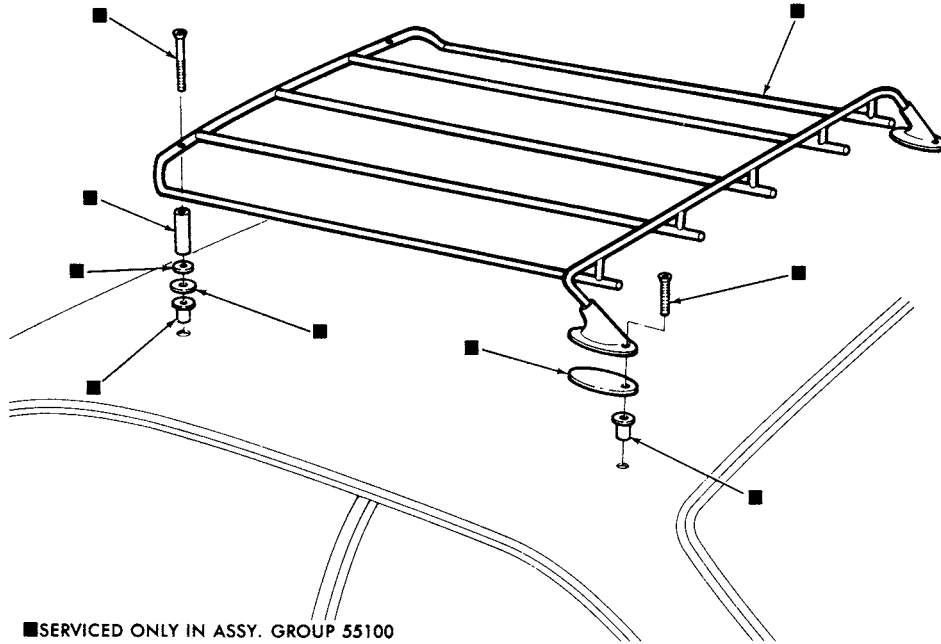

**LUGGAGE CARRIER and RELATED PARTS (ROOF MOUNTED)**  
1974/ BOBCAT-BODY TYPES 62 and 64  
1974/78 CAPRI

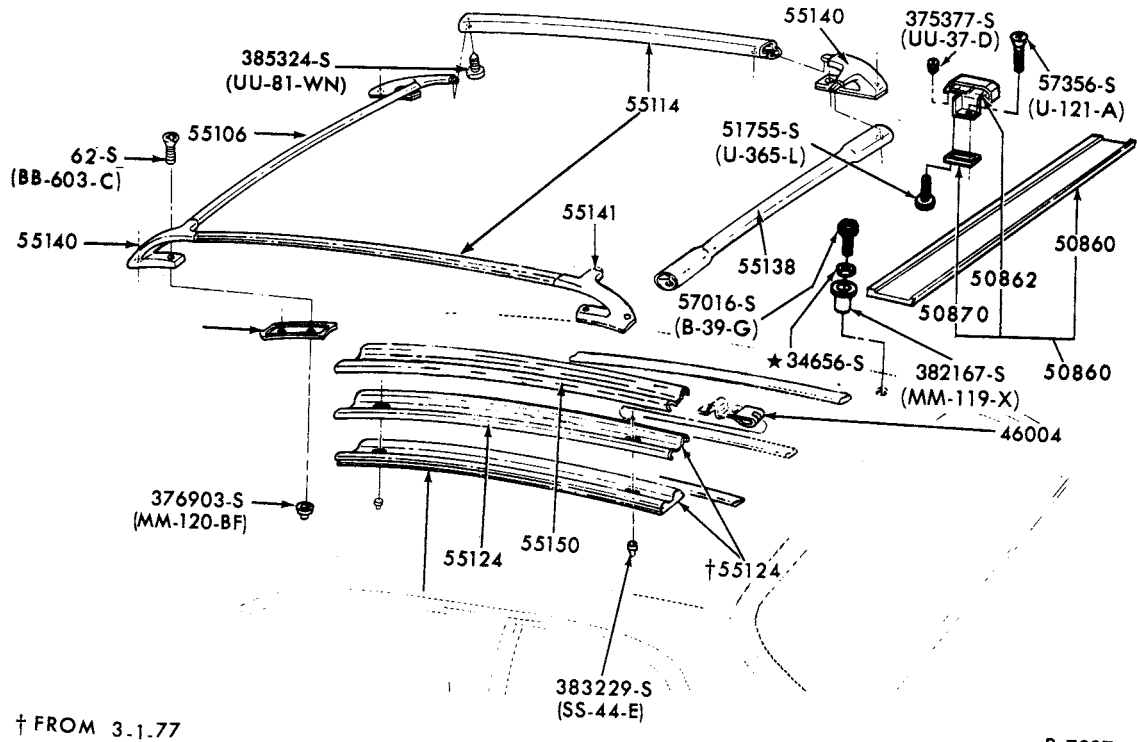

**LUGGAGE CARRIER and RELATED PARTS**  
1974/ BOBCAT

1973/79  
LINCOLN-MERCURY CARS

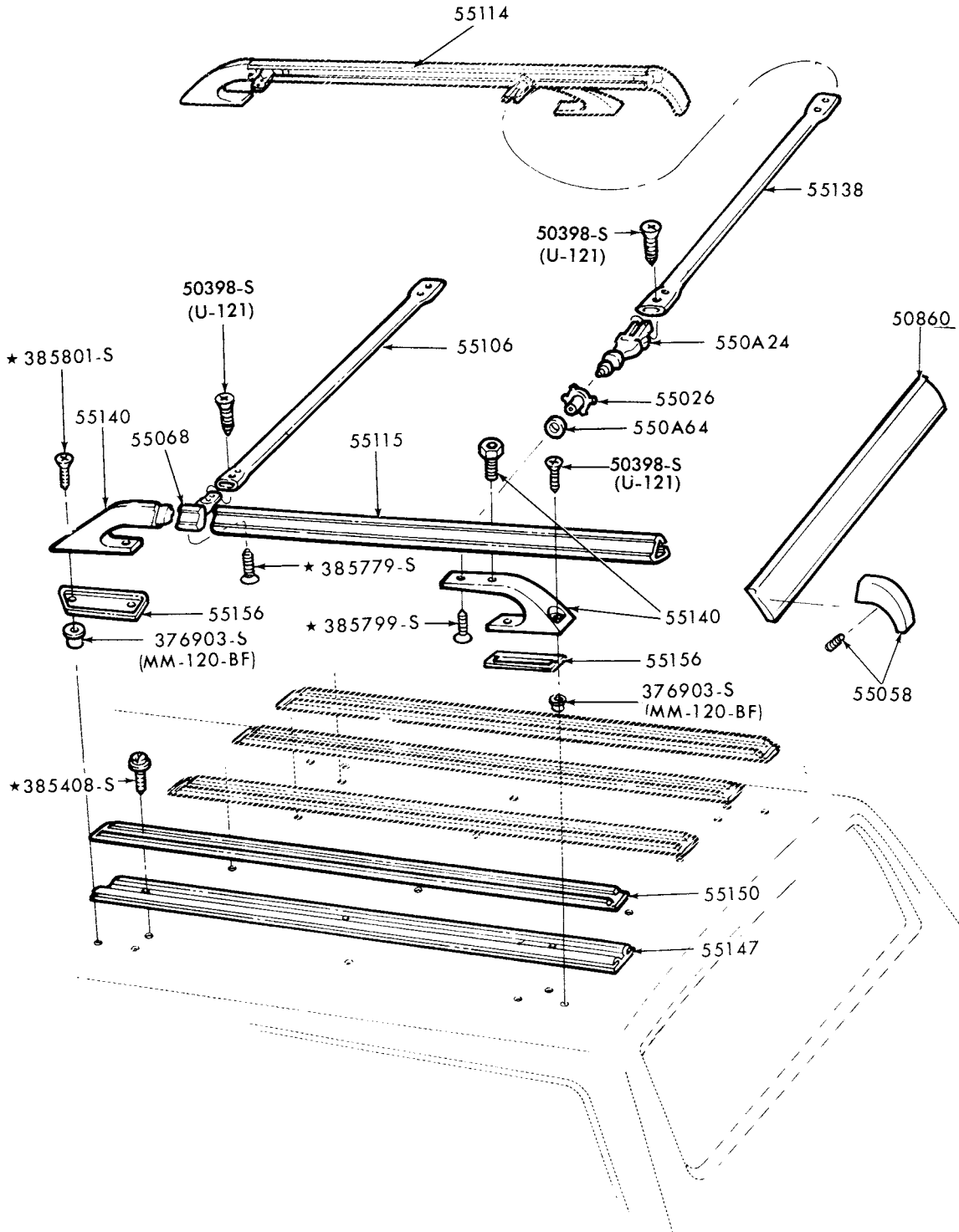

P-10876

LUGGAGE CARRIER and RELATED PARTS-ADJUSTABLE (ALUMINUM)  
1974/78 MERCURY-BODY TYPE 71 and 1974/76 METEOR-BODY TYPE 71

**1973/79  
LINCOLN-MERCURY CARS**

BODY ILLUSTRATION SECTION 550 **5**

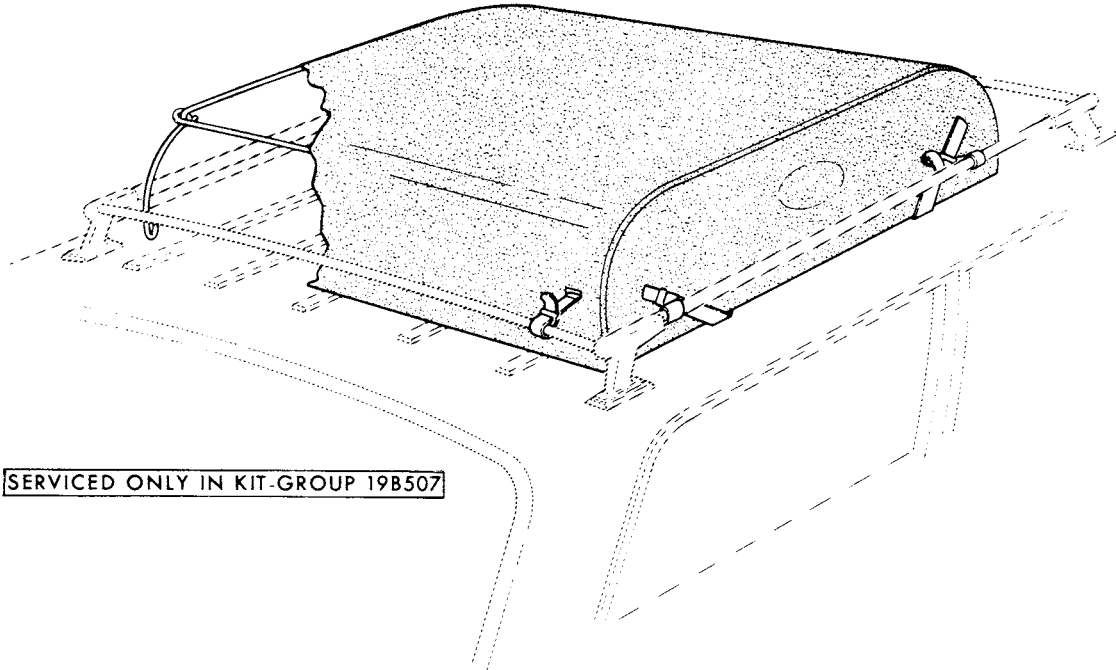

SERVICED ONLY IN KIT-GROUP 19B507

COVER KIT and RELATED PARTS P-11342  
1973/77 MERCURY-BODY TYPE 71 and 1973/76 MONTEGO-BODY TYPE 71  
1977 COUGAR-BODY TYPE 71

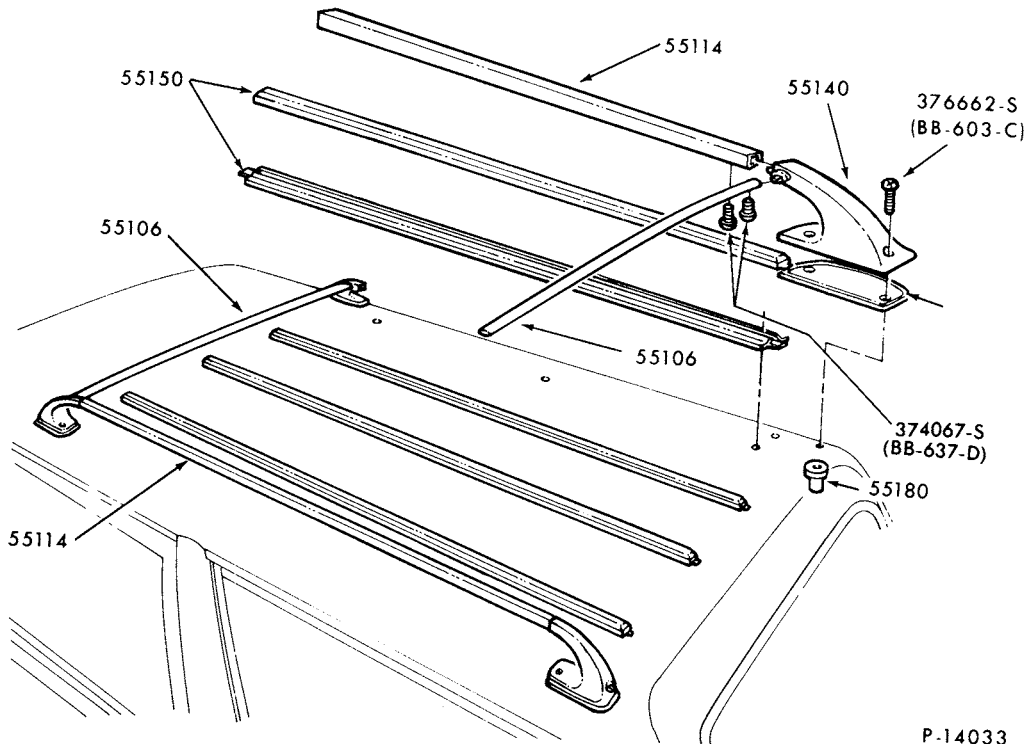

LUGGAGE CARRIER and RELATED PARTS P-14033  
1978/ ZEPHYR-BODY TYPE 74

1973/79  
**LINCOLN-MERCURY CARS**

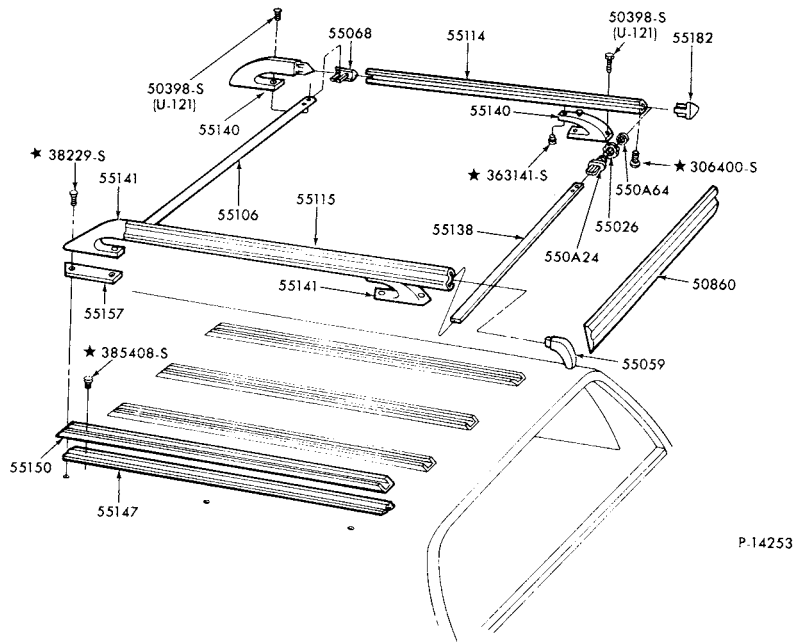

LUGGAGE CARRIER and RELATED PARTS  
1978 MERCURY--BODY TYPE 71

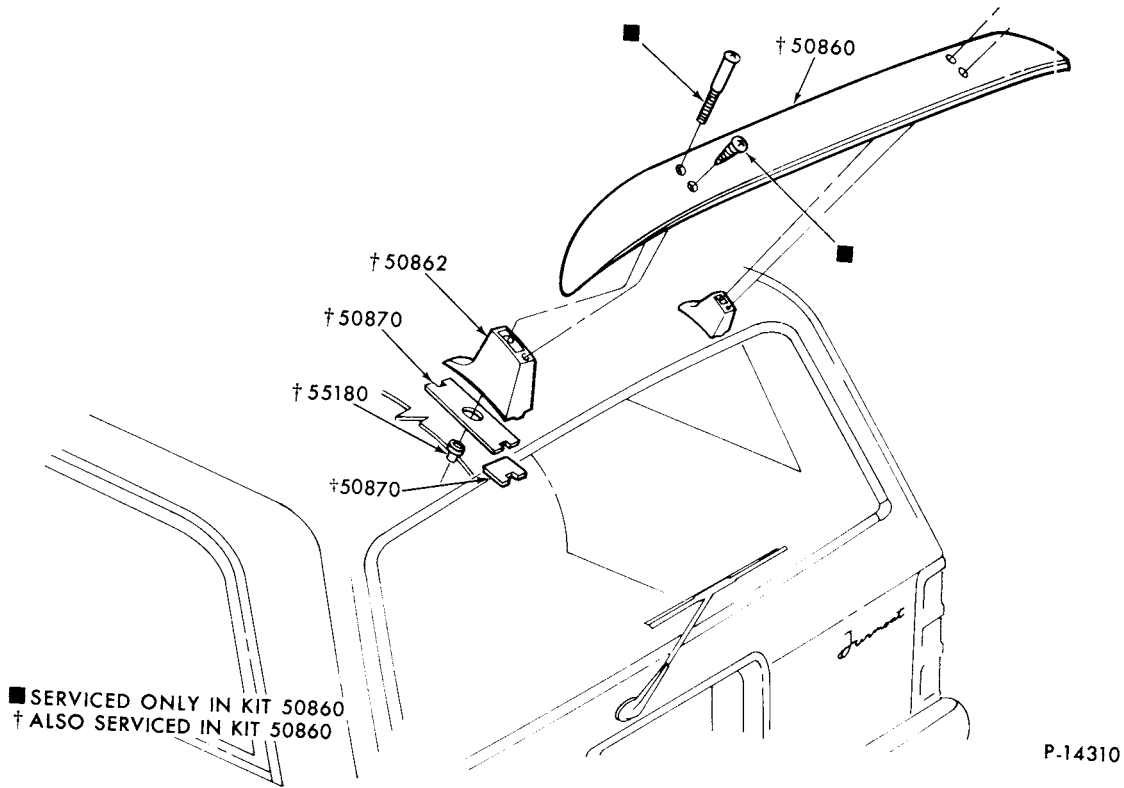

AIR DEFLECTOR and RELATED PARTS  
1978/ ZEPHYR--BODY TYPE 74

**1973/79  
LINCOLN-MERCURY CARS**

BODY ILLUSTRATION  
SECTION 550

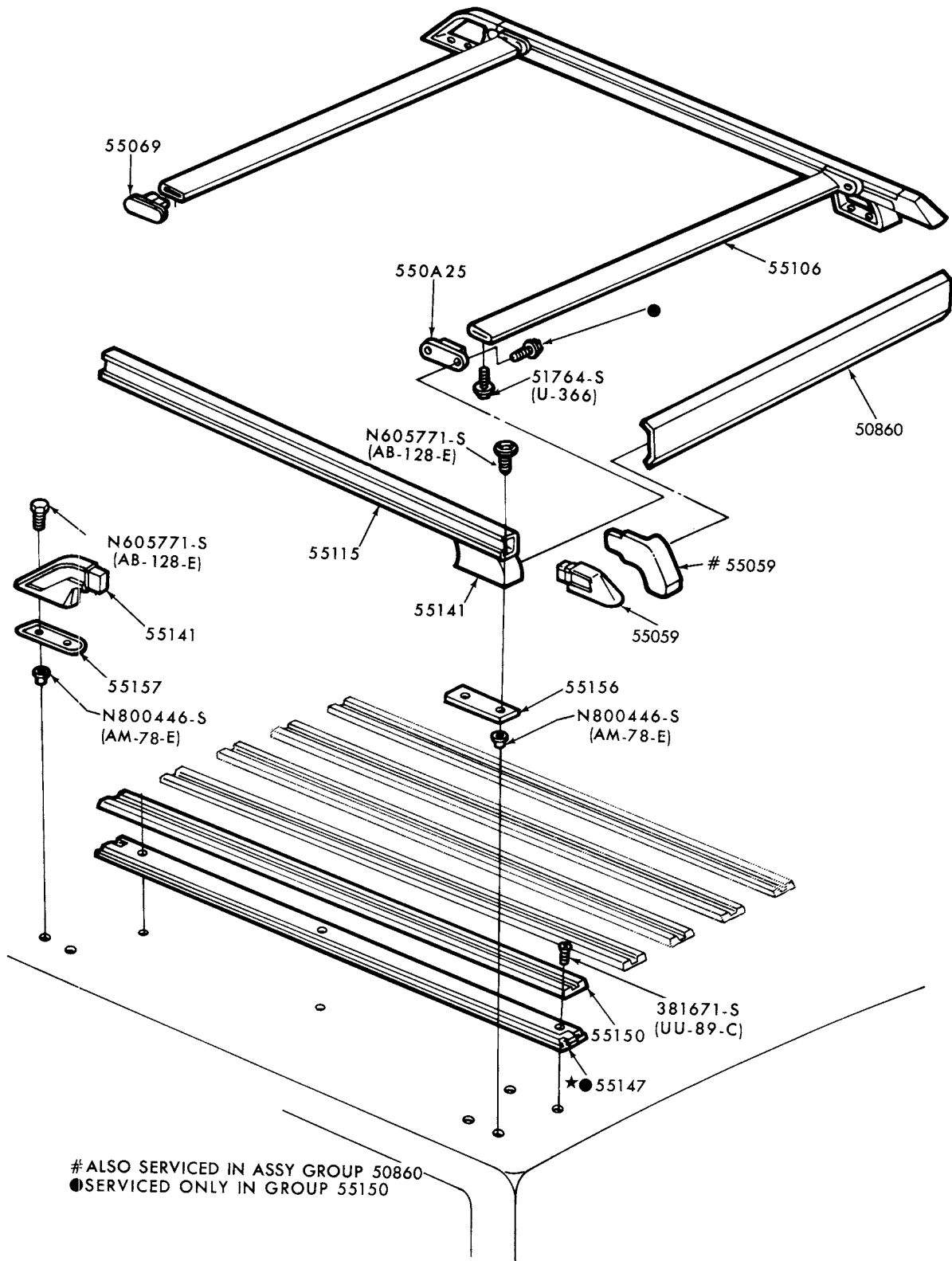

P-14592

LUGGAGE CARRIER (ROOF MOUNTED ADJUSTABLE)  
1979 MERCURY - BODY TYPE 74

**1973/79  
LINCOLN-MERCURY CARS**

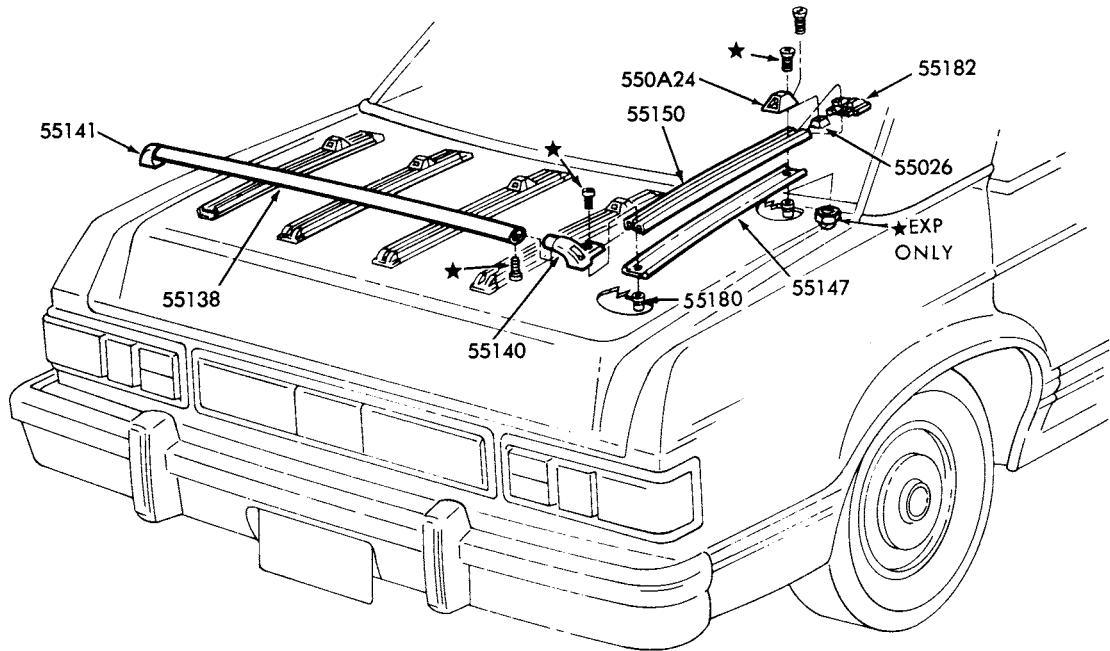

P-15401

LUGGAGE CARRIER (LUGGAGE COMPARTMENT MOUNTED)  
1978/ MONARCH, ZEPHYR, COUGAR and 1979 CAPRI and LINCOLN

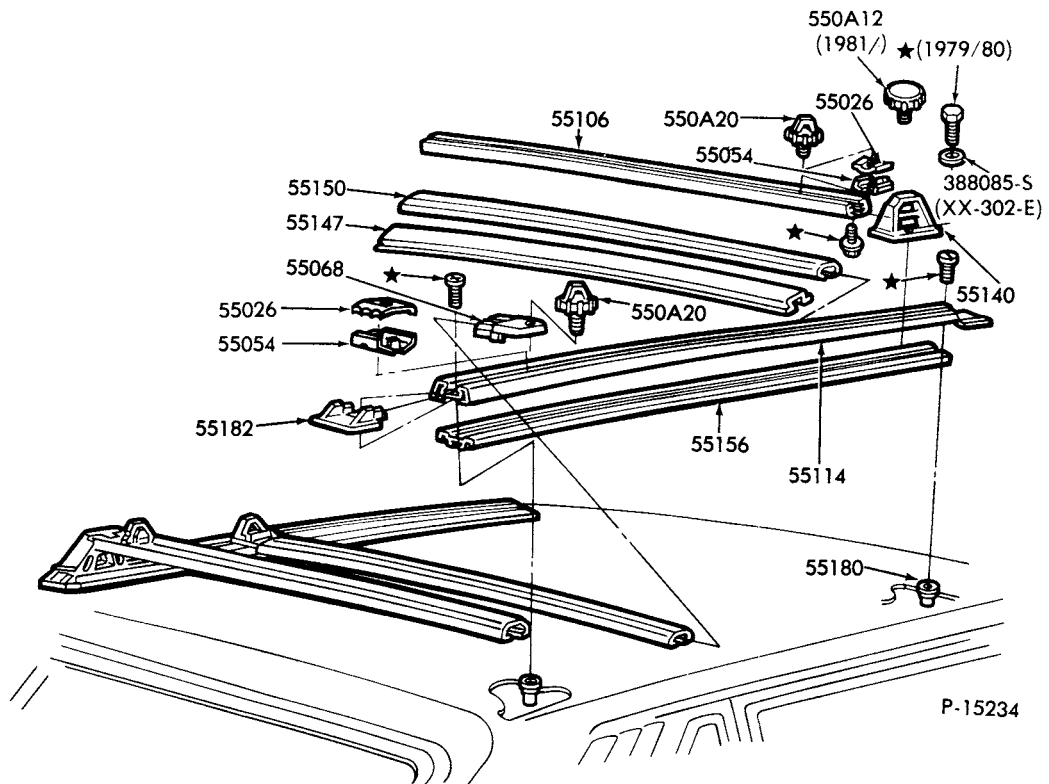

P-15234

LUGGAGE CARRIER ROOF  
1979 CAPRI

1973/79  
LINCOLN-MERCURY CARS

BODY ILLUSTRATION  
SECTION 550

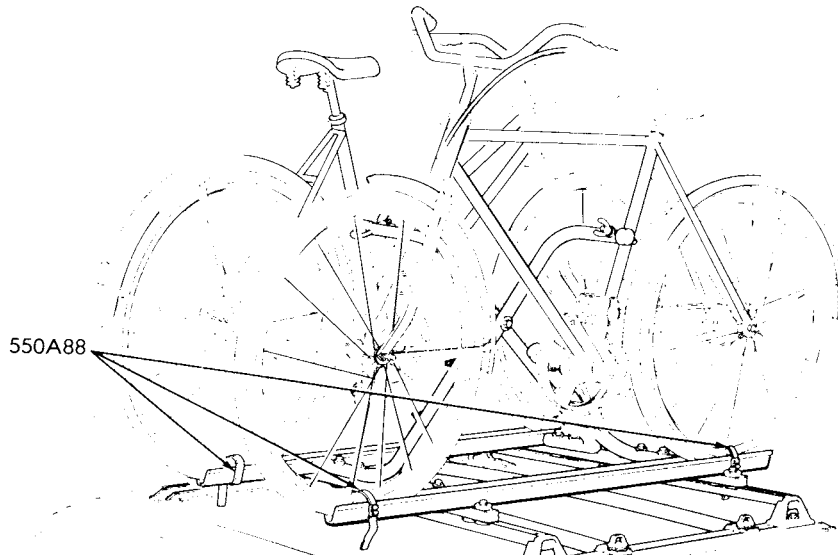
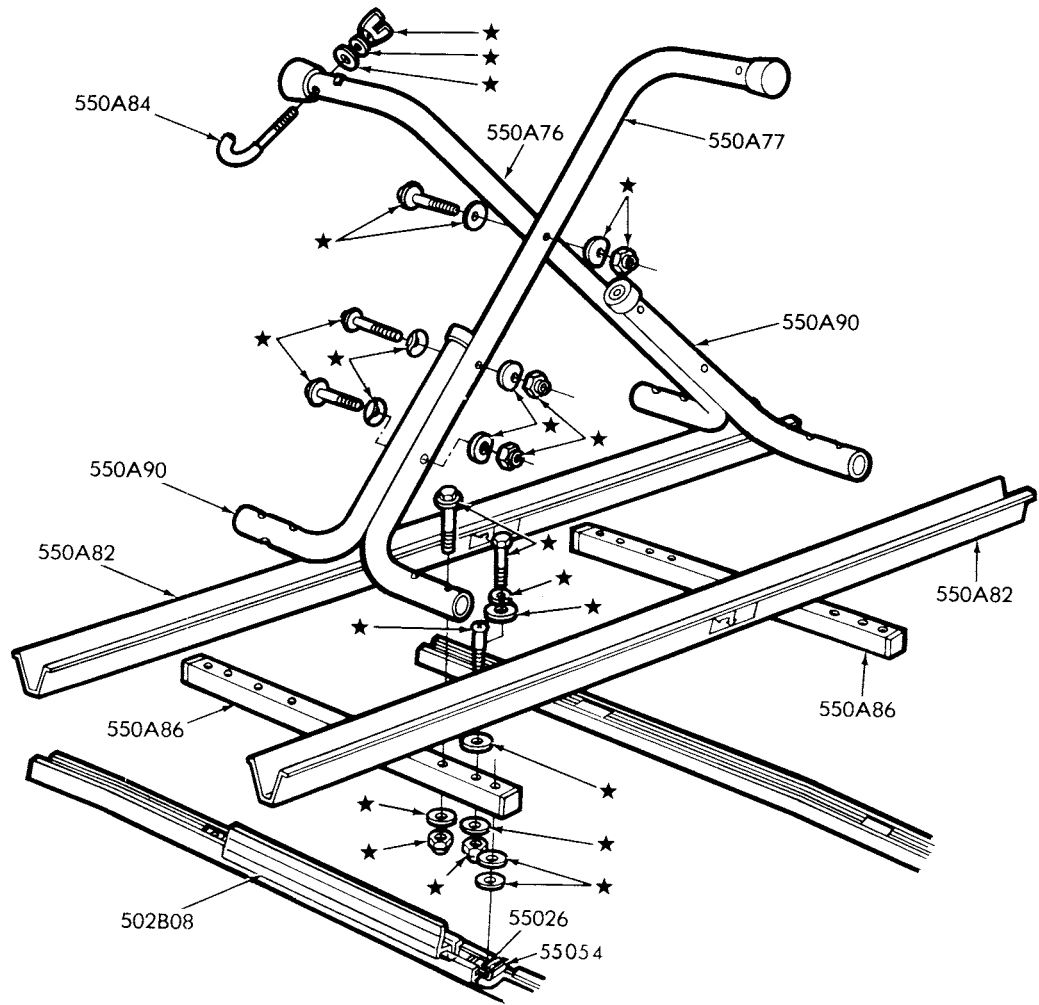

ALL PARTS ALSO AVAILABLE IN KIT — GROUP 55100

P-15508

BIKE RACK ASSY.  
1979/ CAPRI

**1973/79  
LINCOLN-MERCURY CARS**

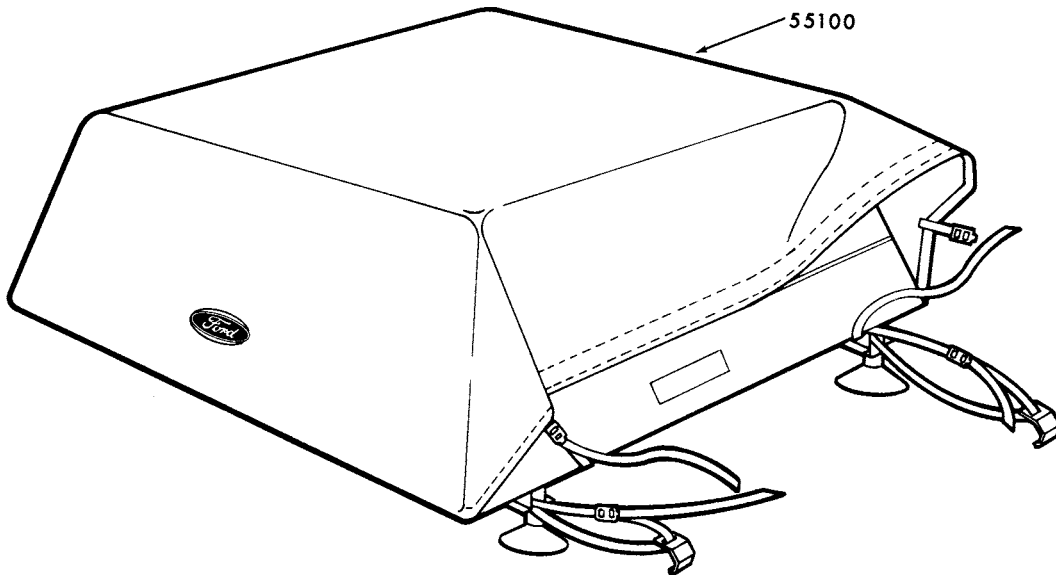

P-15250

LUGGAGE CARRIER (REMOVABLE)  
1979 MERCURY-BODY TYPE 74, 1979 CAPRI, 1979 ZEPHYR-BODY TYPE 66 and  
1979 BOBCAT-BODY TYPE 73

---

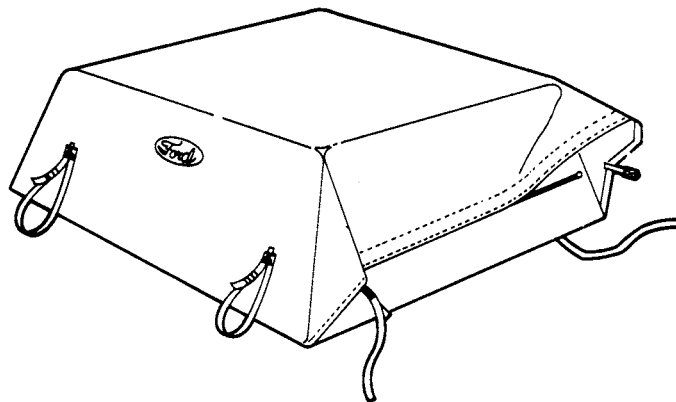

SERVICED ONLY IN KIT-GROUP 19B507

P-17280

COVER KIT and RELATED PARTS-ROOF MOUNTED  
1979 ALL TWO and FOUR DOOR BODY TYPES with  
FOUR SEASONS DESIGN ROOF MOUNTED LUGGAGE CARRIER  
1979 ALL STATION WAGON BODY TYPES with ROOF MOUNTED LUGGAGE CARRIER

---



**1973/79  
LINCOLN-MERCURY CARS**

BODY ILLUSTRATION  
SECTION 550

11

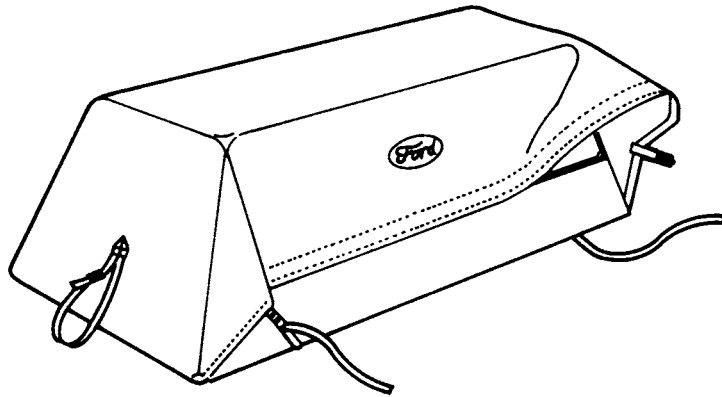

SERVICED ONLY IN KIT-GROUP 19B507

P-17281

COVER KIT and RELATED PARTS-LUGGAGE COMPARTMENT MOUNTED  
1979 ALL-with LUGGAGE COMPARTMENT MOUNTED CARRIER

---



INDEX

TITLE SECTION PAGE ILLUS. NO.

1973

D (LINCOLN)

Child safety seat	620	8	P-11536
Front seat head rest and related parts	600	3	P-6809
Front seat parts - split bench - upper half	600	14	P-7232-B
- lower half - 2 way power	600.2	4	P-7278
- 6 way power	600.2	3	P-8861
- full width - upper half	600	5	P-7233-B
- lower half - 2 way power	600.2	13	P-7277
- 6 way power - except Town Car and Town Coupe	600.2	2	P-8673
- 6 way power - Town Car and Town Coupe	600.2	5	P-11085
- reclining	600	9	P-10071
Rear seat parts - w/o center arm rest	610	8	P-12867
- w/ center arm rest	610	9	P-12868
Seat back latch - automatic	600	13	P-10448
Seat belt and shoulder harness installation - front seat - w/o integral seat belt and shoulder harness	620	1	P-8877
Seat belt installation - rear seat - w/o integral seat belt and shoulder harness	620	2	P-8878
Seat belt and shoulder harness - body type 65 - w/integral seat belt and shoulder harness	620	11	P-11069
- body type 53 - w/integral seat belt and shoulder harness	620	11	P-11068
- extension	620	8	P-11536
Seat belt warning system	620	5	P-9263

F (COUGAR)

Child safety seat	620	8	P-11536
Front seat head rest and related parts	600	3	P-6809
Front seat parts - lower half - manual	600.1	2	P-8075
- power	600.2	1	P-8048
- upper half	600	4	P-8076
Rear seat parts - w/o center arm rest	610	8	P-12867
Seat back latch - automatic - center	600	6	P-8047
- outboard	600	6	P-8534
Seat belt and shoulder harness installation - front seat	620	1	P-8877
Seat belt installation - rear seat	620	2	P-8878
- extension	620	8	P-11536
Seat belt warning system	620	4	P-9266

J (CAPRI)

Child safety seat	620	8	P-11536
Front seat head rest and related parts	600	3	P-6809
Front seat parts - partial reclining	600	2	P-10575
- full reclining	600	1	P-10574
Rear seat parts	610	1	P-7624
Seat belt installation - rear seat	620	2	P-8878
- extension	620	8	P-11536

**1973/79  
LINCOLN-MERCURY CARS**

**BODY ILLUSTRATION  
SECTION 600**

C

**INDEX**

TITLE	SECTION	PAGE	ILLUS. NO.
-------	---------	------	------------

**1973**

**K (MARK IV)**

Child safety seat	620	8	P-11536
Front seat head rest and related parts	600	3	P-6809
Front seat parts - split bench - lower half - power	600.2	3	P-8861
- upper half	600	16	P-8863
- reclining seat	600	17	P-8845
Rear seat parts - w/o center arm rest	610	8	P-12867
- w/center arm rest	610	9	P-12868
Seat back latch - automatic	600	10	P-8733
Seat belt and shoulder harness installation - front seat	620	1	P-8877
Seat belt installation - rear seat	620	2	P-8878
- extension	620	8	P-11536
Seat belt warning system	620	6	P-9264

**P (COMET)**

Child safety seat	620	8	P-11536
Front seat head rest and related parts	600	3	P-6809
Front seat parts - bucket - lower half - non-reclining	600.1	1	P-8050
- reclining	600.1	1	P-13347
- upper half - non-reclining	600	4	P-8076
- reclining	600	3	P-10001
- full width - lower half	600.1	2	P-12104
- upper half	600	4	P-13364
Rear seat parts - w/o center arm rest	610	8	P-12867
Seat belt and shoulder harness installation - front seat	620	1	P-8877
Seat belt installation - rear seat	620	2	P-8878
- extension	620	8	P-11536
Seat belt warning system	620	3	P-9261

**Y (METEOR)**

Auxiliary seat, storage compartment and related parts	610	2	P-6843
Child safety seat	620	8	P-11536
Front seat head rest and related parts	600	3	P-6809
Front seat parts - full width - lower half - 6 way power	600.2	2	P-8673
- manual	600.1	4	P-13368
- upper half - body type 65	600	8	P-7290
- body types 53.57 and 71	600	7	P-7289
Rear seat, storage compartment and related parts	610	3	P-6844
Rear seat parts - w/o center arm rest	610	8	P-12867
- w/ center arm rest	610	9	P-12868
Seat back latch - automatic	600	13	P-10447
- manual	600	12	P-10648
Seat belt and shoulder harness installation - front seat	620	1	P-8877
Seat belt installation - rear seat	620	2	P-8878
- auxiliary seat	620	8	P-8879
- extension	620	8	P-11536
Seat belt warning system	620	7	P-9260

INDEX

TITLE SECTION PAGE ILLUS. NO.

1974

A (MERCURY)

Auxiliary seat, storage compartment and related parts	610	2	P-6843
Child safety seat	620	8	P-11536
Front seat head rest and related parts	600	3	P-6809
Front seat parts - split bench - lower half - 6 way power	600.2	3	P-8861
- manual	600.1	5	P-11216
- upper half	600	20	P-11214
- full width - upper half - body types 53,57 and 71			
- w/o center arm rest	600	18	P-11211
- w/center arm rest	600	41	P-12152
- body type 65			
- w/o center arm rest	600	18	P-11212
- w/center arm rest	600	19	P-11213
- lower half - manual	600.1	6	P-11215
- 6 way power	600.2	6	P-11086
- reclining	600	17	P-8846
Game and utility table - body type 71	610	6	P-10407
Rear seat parts - w/o center arm rest	610	8	P-12867
- w/ center arm rest	610	9	P-12868
- body type 71	610	3	P-10478
Seat back latch - automatic	600	13	P-10447
- manual - split bench	600	20	P-11214
- full width - w/o center arm rest	600	18	P-11212
- w/center arm rest	600	19	P-11213
Seat belt and shoulder harness installation - body types 53 and 57	620	14	P-11134
- body type 65	620	13	P-11133
- body type 71	620	13	P-11135
- extension	620	8	P-11536

C (MONTEGO)

Auxiliary seat, storage compartment and related parts	610	4	P-8627
Child safety seat	620	8	P-11536
Front seat head rest and related parts	600	3	P-6809
Front seat parts - full width - lower half - manual	600.1	5	P-8674
- 6 way power	600.2	2	P-8673
- upper half--w/center arm rest	600	11	P-10760
- body types 53 and 71	600	26	P-11437
- body type 65	600	26	P-11436
- split bench - lower half - manual	600.1	4	P-8675
- 6 way power	600.2	3	P-8861
- upper half	600	37	P-11325
Rear seat, auxiliary floor and related parts	610	5	P-8626
Rear seat parts - w/o center arm rest	610	8	P-12867
Seat back latch - automatic	600	10	P-8733
- manual - split bench	600	26	P-11436
- full width	600	26	P-11436
Seat belt and shoulder harness installation - body type 53	620	14	P-11129
- body type 65	620	13	P-11133
- body type 71	620	13	P-11135
- extension	620	8	P-11536



INDEX

TITLE	SECTION	PAGE	ILLUS. NO.
<b>1974</b>			
<b>K (MARK IV)</b>			
Child safety seat	620	8	P-11536
Front seat head rest and related parts	600	3	P-6809
Front seat parts - split bench - lower half - power	600.2	3	P-8861
- upper half	600	25	P-11381
- reclining seat	600	22	P-11324
Rear seat parts - w/ center arm rest	610	9	P-12868
- w/o center arm rest	610	8	P-12867
Seat back latch - automatic - reclining	600	22	P-11394
- non-reclining	600	29	P-12512
Seat belt and shoulder harness installation	620	12	P-11130
- extension	620	8	P-11536
<b>L (BOBCAT)</b>			
Child safety seat	620	8	P-11536
Front seat parts - upper half	600	21	P-11378
- lower half	600.1	3	P-13030
Rear seat - folding - body types 64 and 73	610	7	P-10990
Seat back latch - manual	600	21	P-11378
Seat belt and shoulder harness installation	620	12	P-11132
- extension	620	8	P-11536
<b>P (COMET)</b>			
Child safety seat	620	8	P-11536
Front seat head rest and related parts	600	3	P-6809
Front seat parts - bucket - lower half - non-reclining	600.1	1	P-8050
- reclining	600.1	1	P-13347
- upper half - non-reclining	600	21	P-11378
- reclining	600	3	P-10001
- full width - lower half	600.1	2	P-12104
- upper half	600	4	P-13364
Rear seat parts - w/o center arm rest	610	8	P-12867
Seat back latch - manual - bucket - reclining	600	3	P-10001
- bucket - non-reclining	600	21	P-11378
Seat belt and shoulder harness installation - body type 54	620	10	P-11067
- body type 62	620	10	P-11066
- extension	620	8	P-11536
<b>Y (METEOR)</b>			
Auxiliary seat, storage compartment and related parts	610	2	P-6843
Child safety seat	620	8	P-11536
Front seat head rest and related parts	600	3	P-6809
Front seat parts - full width - upper half - body types 53,57 and 71	600	18	P-11211
- body type 65	600	18	P-11212
- w/center arm rest	600	19	P-11213
- lower half - manual	600.1	6	P-11215
- 6 way power	600.2	6	P-11086
Rear seat parts - w/o center arm rest	610	8	P-12867
- w/ center arm rest	610	9	P-12868
- body type 71	610	3	P-10478
Seat back latch - automatic	600	13	P-10447
- manual - full width - w/o center arm rest	600	18	P-11212
- w/center arm rest	600	19	P-11213
Seat belt and shoulder harness installation - body type 53	620	14	P-11134
- body type 65	620	13	P-11133
- body type 71	620	13	P-11135
- extension	620	8	P-11536

**1973/79  
LINCOLN-MERCURY CARS**

**BODY ILLUSTRATION  
SECTION 600**

G

**INDEX**

TITLE	SECTION	PAGE	ILLUS. NO.
-------	---------	------	------------

**1975**

**A (MERCURY)**

Auxiliary seat, storage compartment and related parts	610	2	P-6843
Child safety seat	620	8	P-11536
Front seat head rest and related parts	600	21	P-11908
Front seat parts - split bench - lower half - 6 way power	600.2	10	P-12133
- manual	600.1	5	P-11216
- upper half	600	20	P-11214
- full width - upper half - body types 53 and 71			
- w/o center arm rest	600	18	P-11211
- w/center arm rest	600	41	P-12152
- body type 65			
- w/o center arm rest	600	18	P-11212
- w/center arm rest	600	19	P-11213
- lower half - manual	600.1	6	P-11215
- 6 way power	600.2	6	P-11086
- reclining	600	17	P-8846
Game and utility table - body type 71	610	6	P-10407
Rear seat parts - w/o center arm rest	610	8	P-12867
- w/ center arm rest	610	9	P-12868
- body type 71	610	3	P-10478
Seat back latch - automatic - full width - w/o center arm rest	600	29	P-12396
- w/center arm rest	600	13	P-10447
- split bench	600	13	P-10447
- manual - full width - w/o center arm rest	600	18	P-11212
- w/center arm rest	600	19	P-11213
- split bench	600	20	P-11214
Seat belt and shoulder harness installation - body type 53	620	14	P-11134
- body type 65	620	13	P-11133
- body type 71	620	13	P-11135
- extension	620	8	P-11536

**C (MONTEGO)**

Auxiliary seat, storage compartment and related parts	610	4	P-8627
Child safety seat	620	8	P-11536
Front seat head rest and related parts	600	21	P-11908
Front seat parts - full width - lower half - manual	600.1	5	P-8674
- 6 way power	600.2	7	P-12134
- upper half - w/center arm rest	600	11	P-10760
- body types 53 and 71	600	26	P-11437
- body type 65	600	26	P-11436
- split bench - lower half - manual	600.1	4	P-8675
- 6 way power	600.2	9	P-12132
- upper half	600	23	P-11325
Rear seat, auxiliary floor and related parts	610	5	P-8626
Rear seat parts - w/o center arm rest	610	8	P-12867
Seat back latch - automatic	600	10	P-8733
- manual - split bench	600	26	P-11436
- full width	600	26	P-11436
Seat belt and shoulder harness installation - body types 53	620	14	P-11129
- body type 65	620	13	P-11133
- body type 71	620	13	P-11135
- extension	620	8	P-11536



H

**BODY ILLUSTRATION  
SECTION 600**
**1973/79  
LINCOLN-MERCURY CARS**
**INDEX**

TITLE	SECTION	PAGE	ILLUS. NO.
-------	---------	------	------------

**1975**
**D (LINCOLN)**

Child safety seat	620	8	P-11536
Front seat head rest and related parts	600	21	P-11908
Front seat parts - split bench - upper half	600	27	P-11443
- lower half - 6 way power	600.2	8	P-12135
- full width - lower half - 6 way power	600.2	5	P-11085
- upper half	600	15	P-11442
- reclining	600	9	P-10071
Rear seat parts - w/o center arm rest	610	8	P-12867
- w/ center arm rest	610	9	P-12868
Seat back latch - automatic	600	13	P-10448
- manual - split bench	600	27	P-11443
- full width	600	15	P-11442
Seat belt and shoulder harness installation - body type 53 and 60	620	11	P-11068
- extension	620	8	P-11536

**F (COUGAR)**

Child safety seat	620	8	P-11536
Front seat head rest and related parts	600	21	P-11908
Front seat parts - bucket - lower half - manual	600.1	4	P-8675
- upper half	600	24	P-11326
- split bench - upper half	600	23	P-11325
- lower half - power	600.2	9	P-12132
Rear seat parts - w/o center arm rest	610	8	P-12867
Seat back latch - automatic	600	10	P-8733
- manual - split bench	600	23	P-11325
- bucket	600	24	P-11326
Seat belt and shoulder harness installation	620	13	P-11133
- extension	620	8	P-11536

**G (MONARCH)**

Child safety seat	620	8	P-11536
Front seat headrest and related parts	600	21	P-11908
Front seat parts - bucket - upper half	600	28	P-12175
- lower half - manual	600.1	8	P-12174
- 4 way power	600.2	12	P-12401
- full width - lower half - 4 way power	600.2	11	P-12400
- manual - w/o center arm rest	600.1	2	P-12104
- w/center arm rest	600.1	10	P-12398
- upper half - w/center arm rest	600	30	P-12399
- w/o center arm rest			
- body type 54	600	31	P-12678
- body type 66	600	31	P-12679
Rear seat parts - w/o center arm rest	610	8	P-12867
Seat back latch - bucket - automatic and manual	600	28	P-12175
- full width - automatic and manual	600	30	P-12399
Seat belt and shoulder harness installation - full width - body type 54	620	15	P-12066
- body type 66	620	16	P-12067
- bucket - body type 54	620	16	P-12064
- body type 66	620	17	P-12065
- extension	620	8	P-11536

**1973/79  
LINCOLN-MERCURY CARS**

**BODY ILLUSTRATION J  
SECTION 600**

**INDEX**

TITLE	SECTION	PAGE	ILLUS. NO.
-------	---------	------	------------

**1975**

**K (MARK IV)**

Child safety seat	620	8	P-11536
Front seat head rest and related parts	600	21	P-11908
Front seat parts - split bench - lower half - power	600.2	9	P-12132
- upper half	600	25	P-11381
- reclining seat	600	22	P-11324
- "Lumbar" seat	600.2	14	P-11792
Rear seat parts - w/o center arm rest	610	8	P-12867
Rear seat parts - w/center arm rest	610	9	P-12868
Seat back latch - automatic - reclining	600	22	P-11394
- non-reclining	600	29	P-12512
Seat belt and shoulder harness installation	620	17	P-12103
- extension	620	8	P-11536

**L (BOBCAT)**

Child safety seat	620	8	P-11536
Front seat parts - upper half	600	21	P-11378
- lower half	600.1	3	P-13030
Rear seat - folding - body types 64 and 73	610	7	P-10990
Seat back latch - manual	600	21	P-11378
Seat belt and shoulder harness installation	620	12	P-11132
- extension	620	8	P-11536

**P (COMET)**

Child safety seat	620	8	P-11536
Front seat head rest and related parts	600	21	P-11908
Front seat parts - bucket - lower half - passenger	600.1	6	P-12105
- driver	600.1	7	P-12106
- upper half	600	3	P-10001
- full width - lower half	600.1	2	P-12104
- upper half - body type 54	600	34	P-13027
- body type 62	600	34	P-13028
Rear seat parts - w/o center arm rest	610	8	P-12867
Seat back latch - manual - bucket - reclining	600	3	P-10001
- full width	600	34	P-13027
Seat belt and shoulder harness installation - body type 54	620	10	P-11067
- body type 62	620	10	P-11066
- extension	620	8	P-11536

**Y (METEOR)**

Auxiliary seat, storage compartment and related parts	610	2	P-6843
Child safety seat	620	8	P-11536
Front seat head rest and related parts	600	21	P-11908
Front seat parts - full width - upper half - body types 53 and 71	600	18	P-11211
- body type 65	600	18	P-11212
- w/center arm rest	600	19	P-11213
- lower half - manual	600.1	6	P-11215
- 6 way power	600.2	6	P-11086
Rear seat parts - w/o center arm rest	610	8	P-12867
- w/center arm rest	610	9	P-12868
- body type 71	610	3	P-10478
Seat back latch - automatic - full width - w/o center arm rest	600	29	P-12396
- w/center arm rest	600	13	P-10447
- split bench	600	13	P-10447
- manual - full width - w/o center arm rest	600	18	P-11212
- w/center arm rest	600	19	P-11213
Seat belt and shoulder harness installation - body type 53	620	14	P-11134
- body type 65	620	13	P-11133
- body type 71	620	13	P-11135
- extension	620	8	P-11536

INDEX

TITLE	SECTION	PAGE	ILLUS. NO.
-------	---------	------	------------

1976

A (MERCURY)

Auxiliary seat, storage compartment and related parts	610	2	P-6843
Child safety seat	620	8	P-11536
Front seat head rest and related parts	600	21	P-11908
Front seat parts - split bench - lower half - 6 way power	600.2	10	P-12133
- manual	600.1	5	P-11216
- upper half	600	20	P-11214
- full width - upper half - body types 53 and 71			
- w/o center arm rest	600	18	P-11211
- w/center arm rest	600	41	P-12152
- body type 65			
- w/o center arm rest	600	18	P-11212
- w/center arm rest	600	19	P-11213
- lower half - manual	600.1	6	P-11215
- 6 way power	600.2	6	P-11086
- reclining	600	17	P-8846
Game and utility table - body type 71	610	6	P-10407
Rear seat parts - w/o center armrest	610	8	P-12867
- w/center armrest	610	9	P-12868
- body type 71	610	3	P-10478
Seat back latch - automatic - full width - w/o center arm rest	600	29	P-12396
- w/center arm rest	600	13	P-10447
- split bench	600	13	P-10447
- manual - split bench	600	20	P-11214
- full width - w/o center arm rest	600	18	P-11212
- w/center arm rest	600	19	P-11213
Seat belt and shoulder harness installation - body type 53	620	14	P-11134
- body type 65	620	13	P-11133
- body type 71	620	13	P-11135
- extension	620	8	P-11536

C (MONTEGO)

Auxiliary seat, storage compartment and related parts	610	4	P-8627
Child safety seat	620	8	P-11536
Front seat head rest and related parts	600	21	P-11908
Front seat parts - full width - lower half - manual	600.1	5	P-8674
- 6 way power	600.2	7	P-12134
- upper half - w/center arm rest	600	11	P-10760
- body types 53 and 71	600	26	P-11437
- body type 65	600	26	P-11436
- split bench - lower half - manual	600.1	4	P-8675
- 6 way power	600.2	9	P-12132
- upper half	600	23	P-11325
Rear seat, auxiliary floor and related parts	610	5	P-8626
Rear seat parts - w/o center armrest	610	8	P-12867
Seat back latch - automatic	600	10	P-8733
- manual - split bench	600	26	P-11436
- full width	600	26	P-11436
Seat belt and shoulder harness installation - body type 53	620	14	P-11129
- body type 65	620	13	P-11133
- body type 71	620	13	P-11135
- extension	620	8	P-11536

**1973/79  
LINCOLN-MERCURY CARS**

**BODY ILLUSTRATION SECTION 600 L**

**INDEX**

TITLE	SECTION	PAGE	ILLUS. NO.
<b>1976</b>			
<b>D (LINCOLN)</b>			
Child safety seat	620	8	P-11536
Front seat head rest and related parts	600	21	P-11908
Front seat parts - split bench - upper half	600	27	P-11443
- lower half - 6 way power	600.2	8	P-12135
- full width - lower half - 6 way power	600.2	5	P-11085
- manual	600.1	7	P-13971
- upper half	600	15	P-11442
- reclining	600	9	P-10071
Rear seat parts - w/o center arm rest	610	8	P-12867
- w/ center arm rest	610	9	P-12868
Seat back latch - automatic	600	13	P-10448
- manual - split bench	600	27	P-11443
- full width	600	15	P-11442
Seat belt and shoulder harness installation - body type 53 and 60	620	11	P-11068
- extension	620	8	P-11536
<b>F (COUGAR)</b>			
Child safety seat	620	8	P-11536
Front seat head rest and related parts	600	21	P-11908
Front seat parts - bucket - lower half - manual	600.1	4	P-8675
- upper half	600	24	P-11326
- split bench - upper half	600	23	P-11325
- lower half - power	600.2	9	P-12132
Rear seat parts - w/o center arm rest	610	8	P-12867
Seat back latch - automatic	600	10	P-8733
- manual - split bench	600	23	P-11325
- bucket	600	24	P-11326
Seat belt and shoulder harness installation	620	13	P-11133
- extension	620	8	P-11536
<b>G (MONARCH)</b>			
Child safety seat	620	8	P-11536
Front seat head rest and related parts	600	21	P-11908
Front seat parts - bucket - upper half	600	28	P-12175
- lower half - manual	600.1	8	P-12174
- 4 way power	600.2	12	P-12401
- full width - lower half - 4 way power	600.2	11	P-12400
- manual - w/o center arm rest	600.1	10	P-12398
- w/center arm rest	600.1	2	P-12104
- upper half - w/center arm rest	600	30	P-12399
- w/o center arm rest	600	31	P-12678
- body type 54	600	31	P-12679
- body type 66	600	31	P-12679
Rear seat parts - w/o center arm rest	610	8	P-12867
- w/ center arm rest	610	9	P-12868
Seat back latch - bucket - automatic and manual	600	28	P-12175
- full width - automatic and manual	600	30	P-12399
Seat belt and should harness installation - full width - body type 54	620	15	P-12066
- body type 66	620	16	P-12067
- bucket - body type 54	620	16	P-12064
- body type 66	620	17	P-12065
- extension	620	8	P-11536
- continuous loop	620	18	P-12958

INDEX

TITLE	SECTION	PAGE	ILLUS. NO.
<b>1976</b>			
<b>J (CAPRI)</b>			
Child safety seat	620	8	P-11536
Front seat parts - upper half - partial reclining	600	32	P-12830
- reclining	600	33	P-12829
- lower half	600.1	8	P-12828
Rear seat parts - folding - bucket	610	7	P-12831
- folding - full width	610	8	P-12832
Seat belt and shoulder harness installation	620	15	P-11275
- extension	620	8	P-11536
<b>K (MARK IV)</b>			
Child safety seat	620	8	P-11536
Front seat head rest and related parts	600	21	P-11908
Front seat parts - split bench - lower half - power	600.2	9	P-12132
- upper half	600	25	P-11381
- reclining seat	600	22	P-11324
- "Lumbar" seat	600.2	14	P-11792
Rear seat parts - w/o center arm rest	610	8	P-12867
Seat back latch - automatic - reclining	600	22	P-11394
- non-reclining	600	29	P-12512
Seat belt and shoulder harness installation	620	17	P-12103
- extension	620	8	P-11536
<b>L (BOBCAT)</b>			
Child safety seat	620	8	P-11536
Front seat parts - upper half	600	21	P-11378
- lower half	600.1	3	P-13030
Rear seat - folding - body types 64 and 73	610	7	P-10990
Seat back latch - manual	600	21	P-11378
Seat belt and shoulder harness installation	620	12	P-11132
- extension	620	8	P-11536
- continuous loop	620	18	P-12958

**1973/79  
LINCOLN-MERCURY CARS**

**BODY ILLUSTRATION SECTION 600 N**

**INDEX**

TITLE	SECTION	PAGE	ILLUS. NO.
-------	---------	------	------------

**1976**

**P (COMET)**

Child safety seat	620	8	P-11536
Front seat head rest and related parts	600	21	P-11908
Front seat parts - bucket - lower half - passenger	600.1	6	P-12105
- driver	600.1	7	P-12106
- upper half	600	3	P-10001
- full width - lower half	600.1	2	P-12104
- upper half - body type 54	600	34	P-13027
- body type 62	600	34	P-13028
Rear seat parts - w/o center arm rest	610	8	P-12867
Seat back latch - manual - bucket - reclining	600	3	P-10001
- full width	600	34	P-13027
Seat belt and shoulder harness installation - body type 54	620	10	P-11067
- body type 62	620	10	P-11066
- extension	620	8	P-11536

**Y (METEOR)**

Auxiliary seat, storage compartment and related parts	610	2	P-6843
Child safety seat	620	8	P-11536
Front seat head rest and related parts	600	21	P-11908
Front seat parts - full width - upper half - body types 53 and 71	600	18	P-11211
- body type 65	600	18	P-11212
- w/center arm rest	600	19	P-11213
- lower half - manual	600.1	6	P-11215
- 6 way power	600.2	6	P-11086
Rear seat and related parts	610	3	P-10478
Rear seat parts - w/o center arm rest	610	8	P-12867
- w/ center arm rest	610	9	P-12868
Seat back latch - automatic - full width - w/o center arm rest	600	29	P-12396
- w/center arm rest	600	13	P-10447
- split bench	600	13	P-10447
- manual - full width - w/o center arm rest	600	18	P-11212
- w/center arm rest	600	19	P-11213
Seat belt and shoulder harness installation - body type 53	620	14	P-11134
- body type 65	620	13	P-11133
- body type 71	620	13	P-11135
- extension	620	8	P-11536

1973/79  
LINCOLN-MERCURY CARS

INDEX

TITLE SECTION PAGE ILLUS. NO.

1977

A (MERCURY)

Auxiliary seat, storage compartment and related parts-body type 71	610	2	P-13090
- seat parts	610	2	P-13091
- latch mechanism	620	8	P-11536
Child safety seat	600	21	P-11908
Front seat head rest and related parts	600.2	10	P-12133
Front seat parts - split bench - lower half - power	600.1	5	P-11216
- manual	600	20	P-11214
- upper half			
- full width - upper half - body types 53 and 71	600	18	P-11211
- w/o center arm rest	600	41	P-12152
- w/center arm rest			
- body type 65	600	18	P-11212
- w/o center arm rest	600	19	P-11213
- w/center arm rest	600.1	6	P-11215
- lower half - manual	600.2	6	P-11086
- power	600	17	P-8846
- reclining	610	6	P-10407
Game and utility table - body type 71	610	8	P-12867
Rear seat parts - w/o center armrest	610	9	P-12868
- w/center armrest	610	3	P-10478
- body type 71	600	29	P-12396
Seat back latch - automatic - full width - w/o center arm rest	600	13	P-10447
- w/center arm rest	600	13	P-10447
- split bench	600	20	P-11214
- manual - split bench	600	18	P-11212
- full width - w/o center arm rest	600	19	P-11213
- w/center arm rest	620	22	P-13617
Seat belt and shoulder harness installation - body type 53	620	21	P-13618
- body type 65	620	21	P-13619
- body type 71	620	8	P-11536
- extension			

D (LINCOLN)

Child safety seat	620	8	P-11536
Front seat head rest and related parts	600	21	P-11908
Front seat parts - split bench - upper half	600.2	8	P-12135
- lower half - power	600.2	5	P-11085
- full width - lower half - power	600	15	P-11442
- upper half	600	9	P-10071
- reclining	610	8	P-12867
Rear seat parts - w/o center arm rest	610	9	P-12868
- w/center arm rest	600	13	P-10448
Seat back latch - automatic	600	27	P-11443
- manual - split bench	600	15	P-11442
- full width	620	20	P-13620
Seat belt and shoulder harness installation - body types 53 and 60	620	8	P-11536
- extension			

**1973/79  
LINCOLN-MERCURY CARS**

**BODY ILLUSTRATION  
SECTION 600**

Q

**INDEX**

TITLE	SECTION	PAGE	ILLUS. NO.
-------	---------	------	------------

**1977**

**F (COUGAR)**

Auxiliary seat, storage compartment and related parts	610	4	P-8627
Child safety seat	620	8	P-11536
Front seat head rest and related parts	600	21	P-11908
Front seat parts - full width - lower half - manual	600.1	5	P-8674
- power	600.2	7	P-12134
- upper half - w/center arm rest	600	11	P-10760
- body types 53 and 71	600	26	P-11437
- body type 65	600	26	P-11436
- split bench - lower half - manual	600.1	4	P-8675
- power	600.2	9	P-12132
- upper half	600	25	P-11381
- bucket - upper half	600	24	P-11326
- lower half - manual	600.1	4	P-8675
- power	600.2	9	P-12132
- reclining seat	600	22	P-11324
Rear seat, auxiliary floor and related parts	610	5	P-8626
Rear seat parts - w/o center arm rest	610	8	P-12867
Seat back latch - automatic - bench and split bench	600	29	P-12512
- bucket	600	37	P-13227
- manual - bench and split bench	600	26	P-11436
- bucket	600	24	P-11326
Seat belt and shoulder harness installation - body type 53	620	22	P-13616
- body type 65	620	21	P-13618
- body type 71	620	21	P-13619
- extension	620	8	P-11536

**G (MONARCH)**

Child safety seat	620	8	P-11536
Front seat head rest and related parts	600	21	P-11908
Front seat parts - bucket - upper half	600	28	P-12175
- lower half - 2 way manual	600.1	8	P-12174
- 4 way power	600.2	12	P-12401
- 4 way manual	600.1	3	P-13338
- full width - lower half - power	600.2	11	P-12400
- manual - w/o center arm rest	600.1	10	P-12398
- w/center arm rest	600.1	2	P-12104
- upper half - w/center arm rest	600	30	P-12399
- w/o center arm rest			
- body type 54	600	31	P-12678
- body type 66	600	31	P-12679
Rear seat parts - w/o center arm rest	610	8	P-12867
- w/ center arm rest	610	9	P-12868
Seat back latch - bucket - automatic and manual	600	28	P-12175
- full width - automatic and manual	600	30	P-12399
Seat belt and shoulder harness installation - extension	620	8	P-11536
- continuous loop - body types 54 and 66	620	18	P-12958



1973/79  
LINCOLN-MERCURY CARS

INDEX

TITLE	SECTION	PAGE	ILLUS. NO.
<b>1977</b>			

**J (CAPRI)**

Child safety seat	620	8	P-11536
Front seat parts - upper half - partial reclining	600	32	P-12830
- reclining	600	33	P-12829
- lower half	600.1	8	P-12828
Rear seat parts - folding - bucket	610	7	P-12831
- folding - full width	610	8	P-12832
Seat belt and shoulder harness installation	620	15	P-11275
- extension	620	8	P-11536

**K (MARK V)**

Child safety seat	620	8	P-11536
Front seat head rest and related parts	600	21	P-11908
Front seat parts - split bench - lower half - power	600.2	9	P-12132
- manual	600.1	4	P-8675
- upper half	600	25	P-11381
- reclining seat	600	22	P-11324
- "Lumbar" seat	600.2	14	P-11792
Rear seat parts - w/o center arm rest	610	8	P-12867
Seat back latch - automatic - reclining	600	22	P-11394
- non-reclining	600	29	P-12512
Seat belt and shoulder harness installation	620	18	P-13046
- extension	620	8	P-11536

**L (BOBCAT) "Before 6/27/77" For units built "From 6/27/77" refer to 1978**

Child safety seat	620	8	P-11536
Front seat parts - upper half	600	21	P-11378
- lower half - 2 way manual	600.1	3	P-13030
- 4 way manual	600.1	3	P-13338
Rear seat - folding - body types 64 and 73	610	7	P-10990
Seat back latch - manual	600	21	P-11378
Seat belt and shoulder harness installation			
- extension	620	8	P-11536
- continuous loop	620	18	P-12958





**1973/79  
LINCOLN-MERCURY CARS**

**BODY ILLUSTRATION  
SECTION 600**

U

**INDEX**

TITLE	SECTION	PAGE	ILLUS. NO.
<b>1978</b>			
<b>F (COUGAR)</b>			
Child safety seat	620	8	P-11536
Front seat head rest and related parts	600	21	P-11908
Front seat parts - full width - lower half - manual	600.1	5	P-8674
- power	600.2	7	P-12134
- upper half - w/center arm rest	600	11	P-10760
- body types 53	600	26	P-11437
- body type 65	600	26	P-11436
- split bench - lower half - manual	600.1	4	P-8675
- power	600.2	9	P-12132
- upper half	600	25	P-11381
- bucket - upper half	600	24	P-11326
- lower half - manual	600.1	4	P-8675
- power	600.2	9	P-12132
- reclining seat	600	22	P-11324
Rear seat parts - w/o center arm rest	610	8	P-12867
Seat back latch - automatic - bench and split bench	600	29	P-12512
- bucket	600	37	P-13227
- manual - bench and split bench	600	26	P-11436
- bucket	600	24	P-11326
Seat belt and shoulder harness installation - body type 53	620	22	P-13616
- body type 65	620	21	P-13618
- extension	620	8	P-11536
<b>G (MONARCH)</b>			
Child safety seat	620	8	P-11536
Front seat head rest and related parts	600	21	P-11908
Front seat parts - bucket - upper half	600	28	P-12175
- lower half - 2 way manual	600.1	8	P-12174
- 4 way power	600.2	12	P-12401
- 4 way manual	600.1	3	P-13338
- full width - lower half - power	600.2	11	P-12400
- manual - w/center arm rest	600.1	10	P-12398
- w/o center arm rest	600.1	2	P-12104
- upper half - w/center arm rest	600	30	P-12399
- w/o center arm rest			
- body type 54	600	31	P-12678
- body type 66	600	31	P-12679
- reclining	600	28	P-12175
Rear seat parts - w/o center arm rest	610	8	P-12867
- w/center arm rest	610	9	P-12868
Seat back latch - bucket - automatic and manual	600	28	P-12175
- full width - automatic and manual	600	30	P-12399
Seat belt and shoulder harness installation - extension	620	8	P-11536
- continuous loop - body types 54 and 66	620	18	P-12958
<b>J (CAPRI)</b>			
Child safety seat	620	8	P-11536
Front seat parts - upper half - partial reclining	600	32	P-12830
- reclining	600	33	P-12829
- lower half	600.1	8	P-12828
Rear seat parts - folding - bucket	610	7	P-12831
- folding - full width	610	8	P-12832
Seat belt and shoulder harness installation	620	15	P-11275
- extension	620	8	P-11536

INDEX

TITLE	SECTION	PAGE	ILLUS. NO.
-------	---------	------	------------

1978

K (MARK V)

Child safety seat	620	8	P-11536
Front seat head rest and related parts	600	21	P-11908
Front seat parts - bucket - upper half	600	40	P-14363
- lower half	600.2	9	P-12132
- split bench - lower half - power	600.2	9	P-12132
- manual	600.1	4	P-8675
- upper half	600	25	P-11381
- reclining seat	600	22	P-11324
- "Lumbar" seat	600.2	14	P-11792
Rear seat parts - w/o center arm rest	610	8	P-12867
Seat back latch - automatic - split bench - reclining	600	23	P-11394
- non-reclining	600	29	P-12512
- bucket - driver seat	600	40	P-14364
- passenger seat	600	22	P-11394
Seat belt and shoulder harness installation	620	18	P-13046
- extension	620	8	P-11536

L (BOBCAT)

Child safety seat	620	8	P-11536
Front seat parts - upper half	600	21	P-11378
- lower half - 2 way manual	600.1	3	P-13030
- 4 way manual	600.1	3	P-13338
Rear seat - folding - body types 64 and 73	610	7	P-10990
Seat back latch - manual	600	21	P-11378
Seat belt and shoulder harness installation - extension	620	8	P-11536
- continuous loop	620	18	P-12958

P (ZEPHYR)

Child safety seat	620	8	P-11536
Front seat head rest and related parts	600	21	P-11908
Front seat parts - bucket - lower half - 2 way manual	600.1	9	P-14126
- upper half	600	39	P-14130
- full width - lower half - manual	600.1	9	P-14125
- power	600.2	15	P-14488
- upper half - w/o center arm rest			
- body types 54 and 74	600	34	P-13027
- body types 36 and 66	600	37	P-14128
- w/center arm rest	600	38	P-14129
Rear seat parts - w/o center arm rest	610	8	P-12867
- folding - body type 74	610	9	P-14101
Seat back latch - manual - bucket	600	39	P-14130
- full width - w/o center arm rest	600	37	P-14128
- w/center arm rest	600	38	P-14129
Seat belt and shoulder harness installation - continuous loop	620	23	P-14293
- extension	620	8	P-11536

V (VERSAILLES)

Child safety seat	620	8	P-11536
Front seat head rest and related parts	600	21	P-11908
Front seat parts - bucket - lower half - power - 4 way driver	600.2	12	P-12401
- manual - 2 way passenger	600.1	8	P-12174
- 4 way passenger	600.1	3	P-13338
- upper half	600	36	P-13488
- full width - lower half - power	600.2	11	P-12400
- upper half	600	35	P-13489
- reclining	600	28	P-12175
Rear seat parts - w/center arm rest	610	9	P-12868
Seat belt and shoulder harness installation	620	19	P-13468





**1973/79  
LINCOLN-MERCURY CARS**

**BODY ILLUSTRATION SECTION 600** Y

**INDEX**

TITLE | SECTION | PAGE | ILLUS. NO.

**1979**

**J (CAPRI)**

Child safety seat	620	3	P-11536
Front seat head rest and related parts	600	1	P-11908
Front seat parts - lower half - driver	600,1	11	P-14884
- passenger	600,1	11	P-14883
- 4 way manual	600,1	3	P-13338
- upper half	600	44	P-14913
Rear seat - folding	610	9	P-14101
Seat back latch	600	44	P-14913
Seat belt and shoulder harness installation			
- extension	620	3	P-11536
- continuous loop	620	23	P-14587

**K (MARK V)**

Child safety seat	620	8	P-11536
Front seat head rest and related parts	600	21	P-11908
Front seat parts - bucket - upper half	600	40	P-14363
- lower half	600,2	9	P-12132
- split bench - lower half - power	600,2	9	P-12132
- manual	600,1	4	P-8675
- upper half	600	25	P-11381
- reclining seat	600	22	P-11324
- "Lumbar" seat	600	14	P-11792
Rear seat parts - w/o center arm rest	610	8	P-12867
Seat back latch - automatic - split bench - reclining	600	23	P-11394
- non-reclining	600	29	P-12512
- bucket - driver seat	600	40	P-14364
- passenger seat	600	22	P-11394
Seat belt and shoulder harness installation	620	18	P-13046
- extension	620	8	P-11536

**L (BOBCAT)**

Child safety seat	620	8	P-11536
Front seat parts - upper half	600	21	P-11378
- lower half - 2 way manual	600,1	3	P-13030
- 4 way manual	600,1	3	P-13338
Rear seat - folding - body types 64 and 73	610	7	P-10990
Seat back latch - manual	600	21	P-11378
Seat belt and shoulder harness installation - extension	620	8	P-11536
- continuous loop	620	18	P-12958





1973/79  
LINCOLN-MERCURY CARS

BODY ILLUSTRATION  
SECTION 600

1

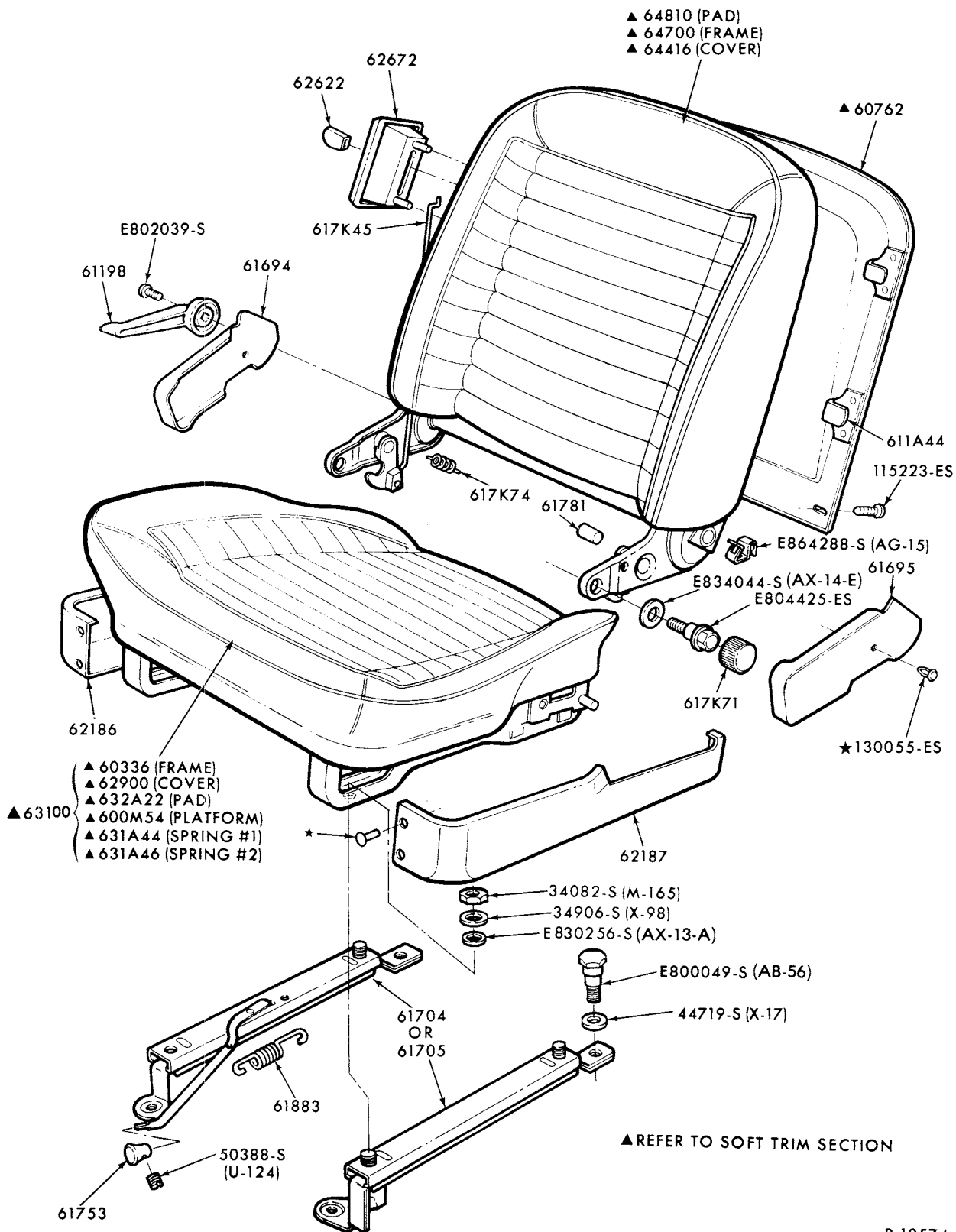

P-10574

FRONT SEAT MECHANISM and RELATED PARTS (FULL-RECLINING)  
1973/74 CAPRI

# 1973/79 LINCOLN-MERCURY CARS

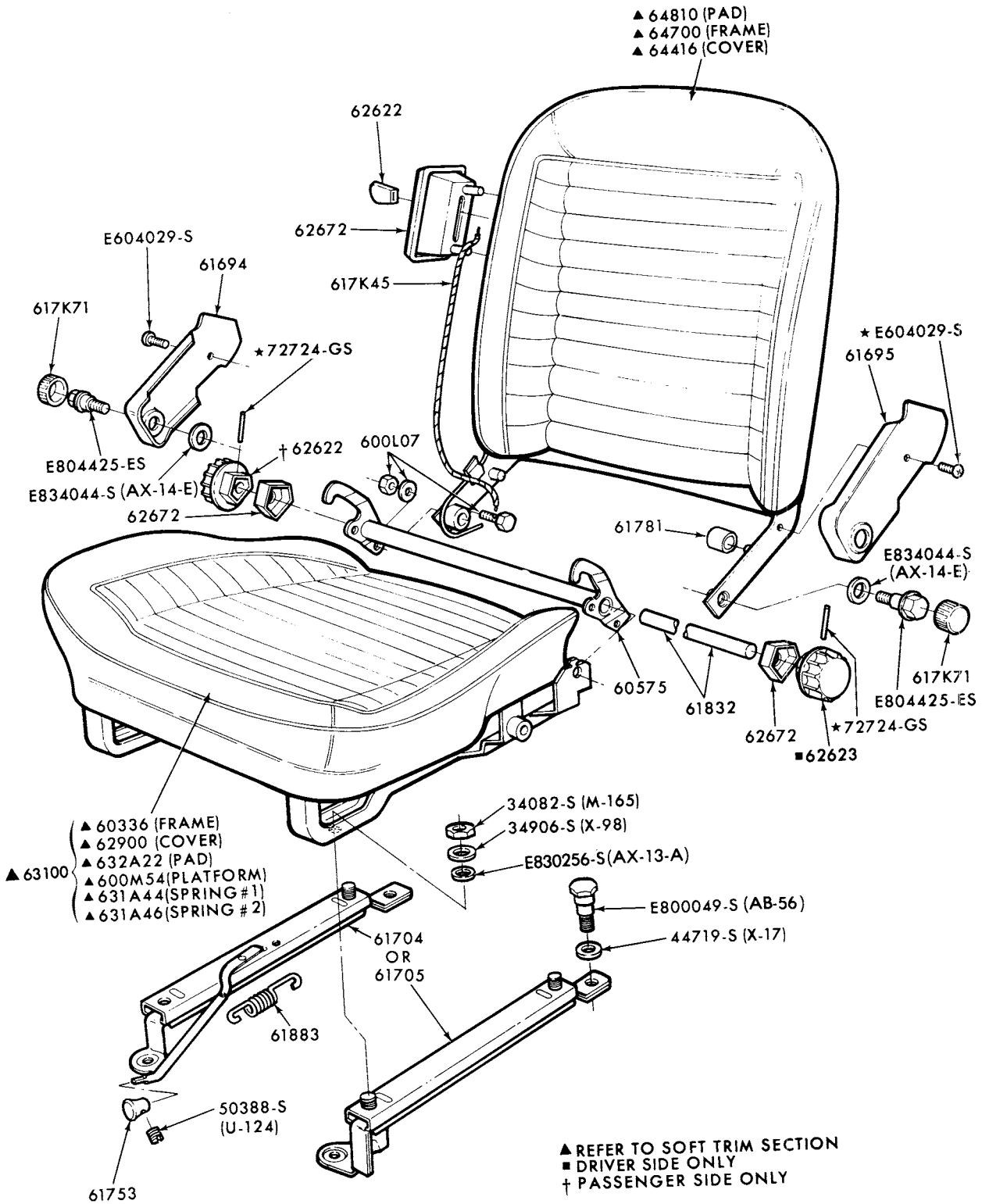

P-10575

FRONT SEAT MECHANISM and RELATED PARTS (PARTIAL)  
1973/74 CAPRI

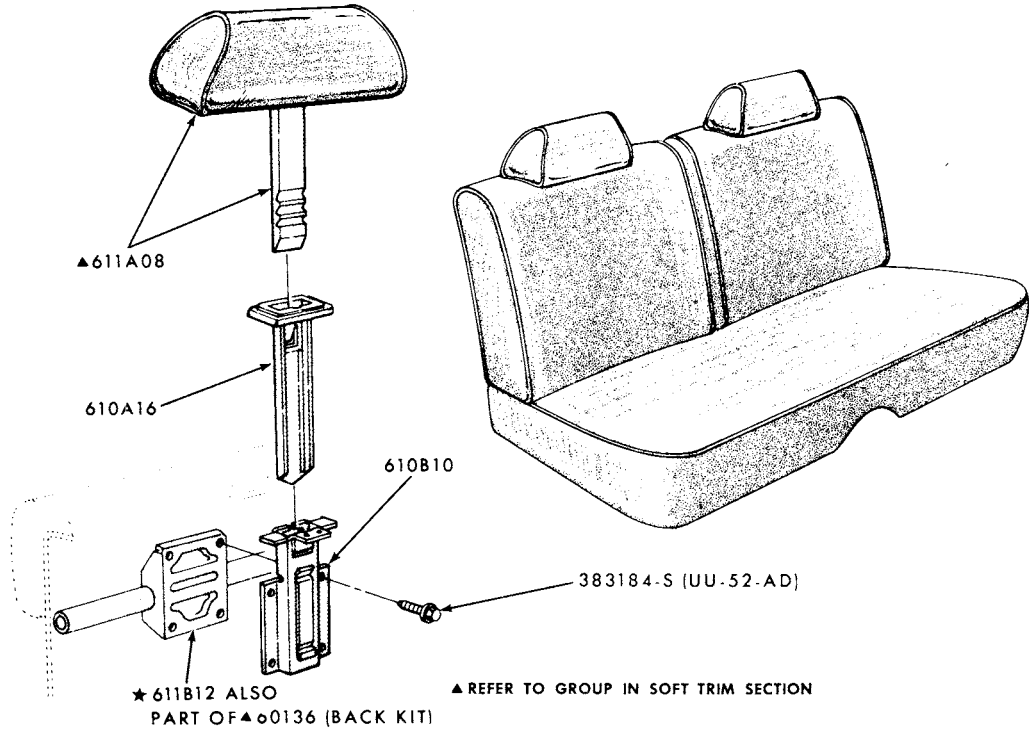

**FRONT SEAT HEADREST and RELATED PARTS  
1973/74 ALL**

P-6809

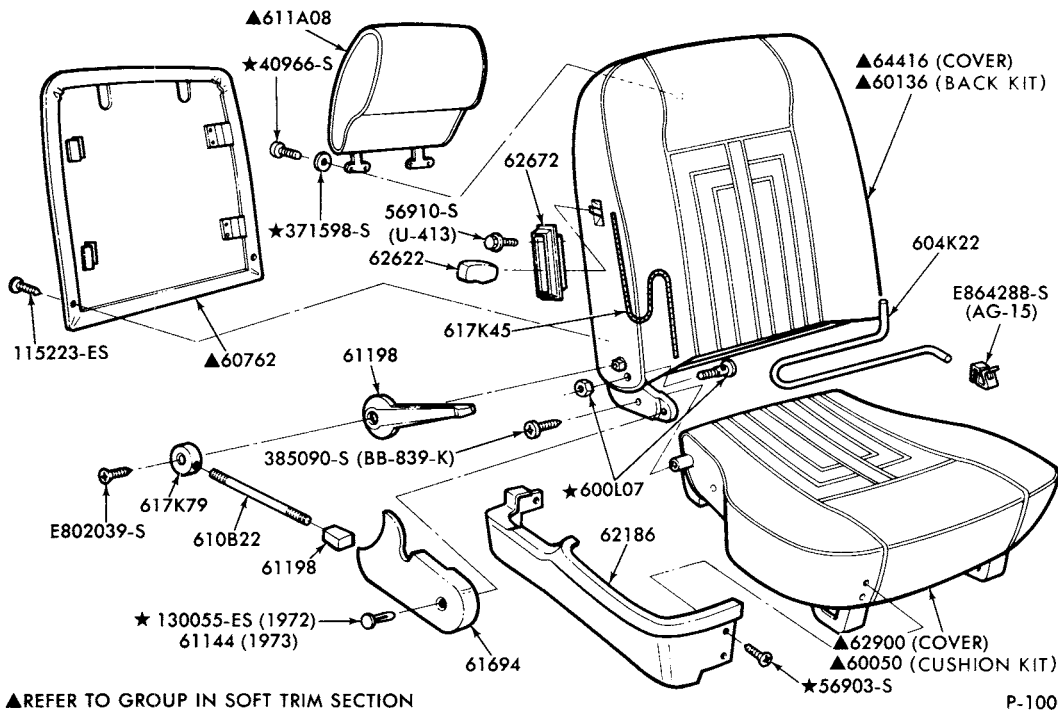

**FRONT SEAT MECHANISM and RELATED PARTS (BUCKET-RECLINING)  
1973/77 COMET**

P-10001

**1973/79  
LINCOLN-MERCURY CARS**

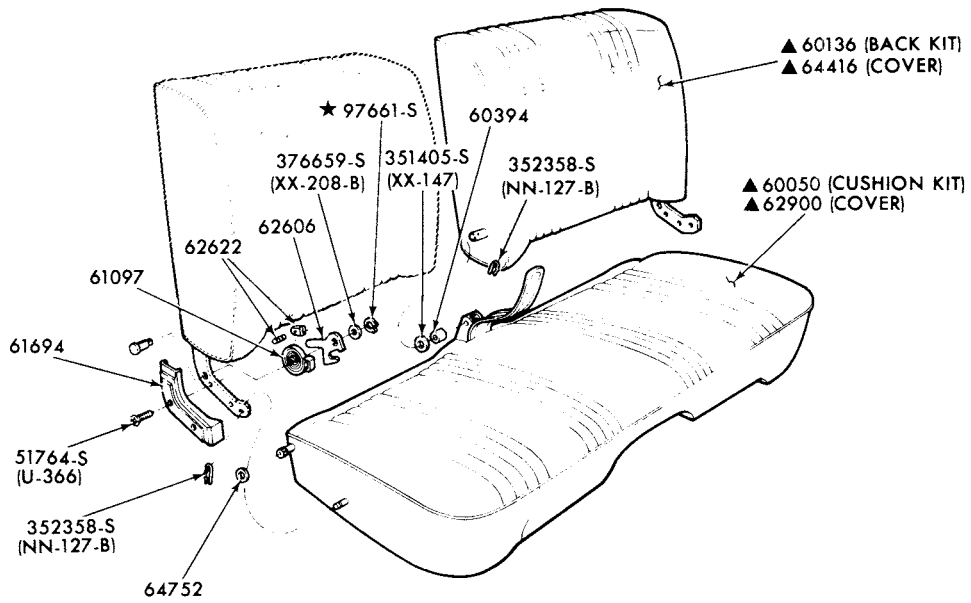

▲ REFER TO GROUP IN SOFT TRIM SECTION

P-13364

**FRONT SEAT MECHANISM and RELATED PARTS (MANUAL-FULL WIDTH)  
1973/74 COMET**

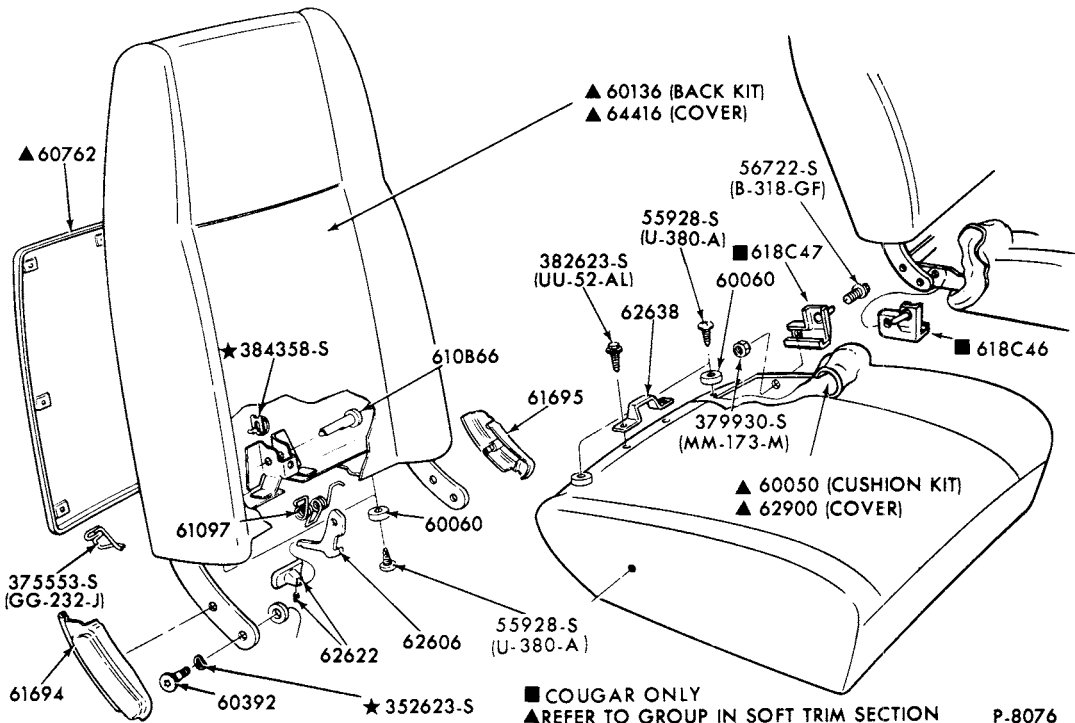

P-8076

**FRONT SEAT MECHANISM and RELATED PARTS (BUCKET-UPPER HALF-NON RECLINING)  
1973 COMET and COUGAR**

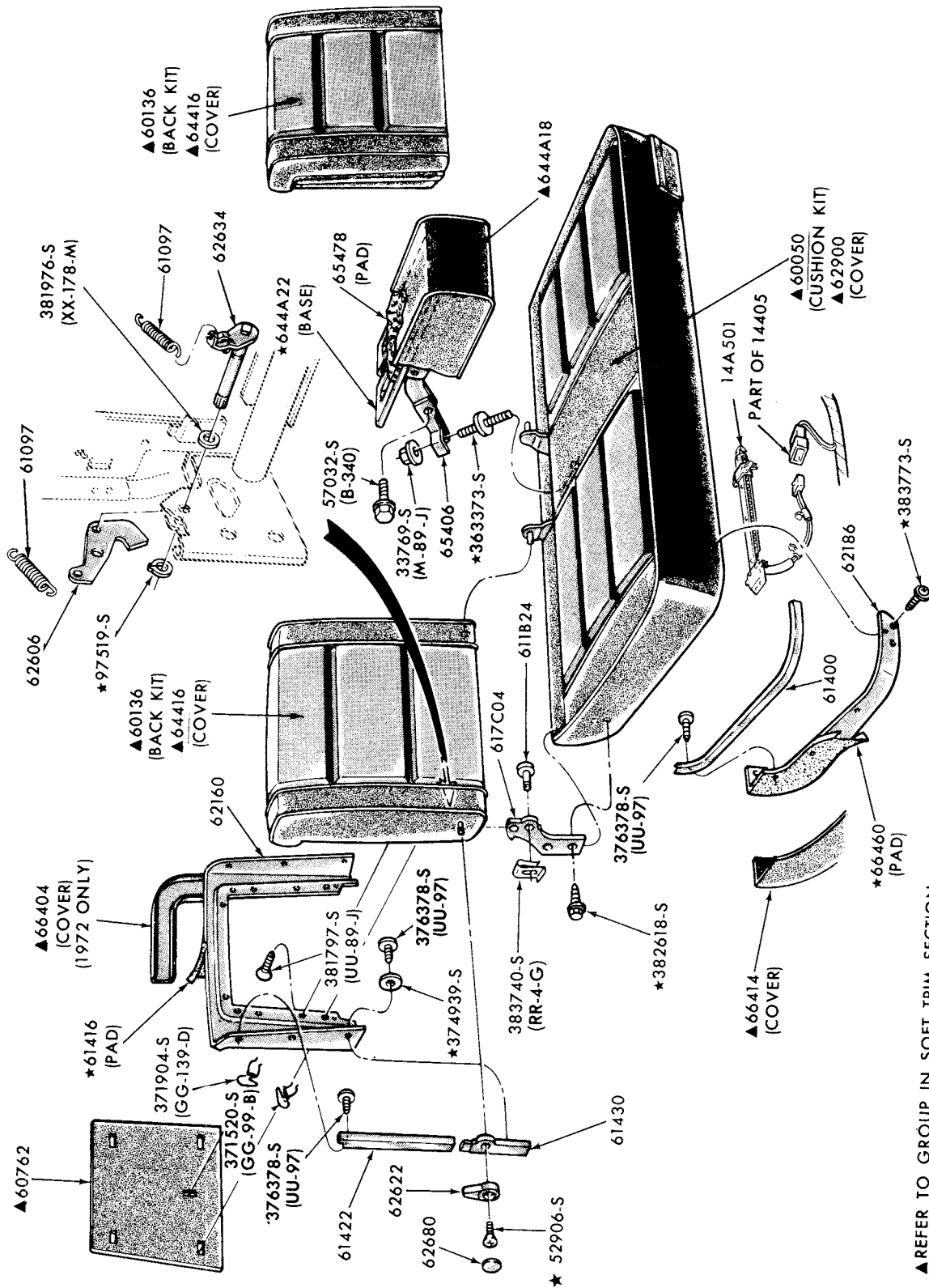

FRONT SEAT MECHANISM and RELATED PARTS (FULL WIDTH-UPPER HALF)

1973 LINCOLN

**1973/79  
LINCOLN-MERCURY CARS**

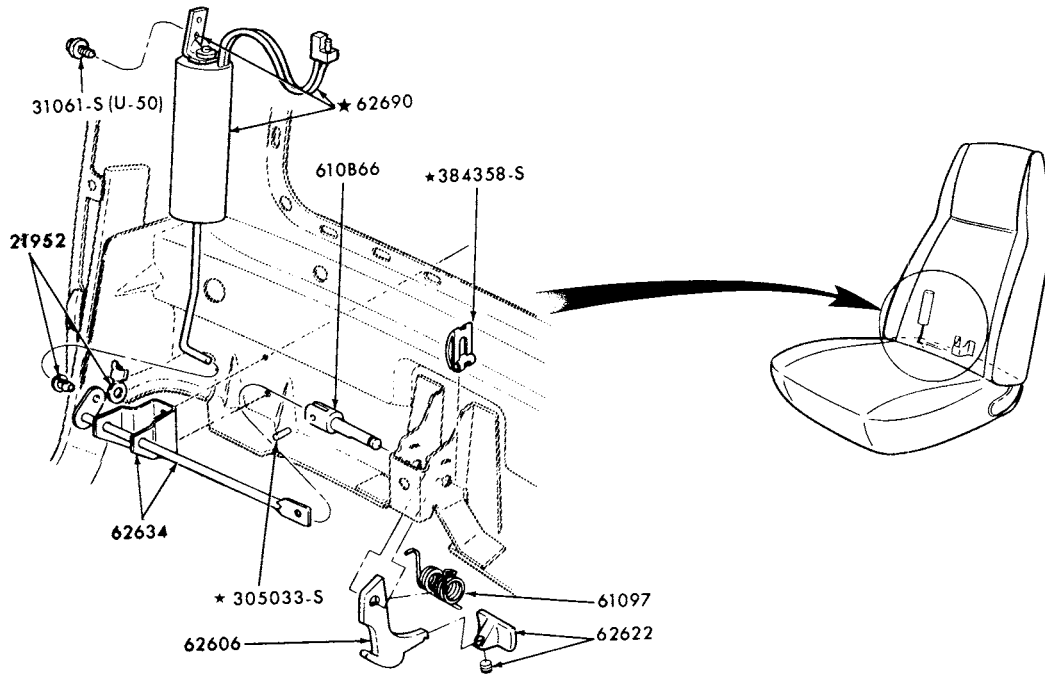

P-8047

FRONT SEAT BACK LATCH MECHANISM (AUTOMATIC-CENTER)  
1973 COUGAR

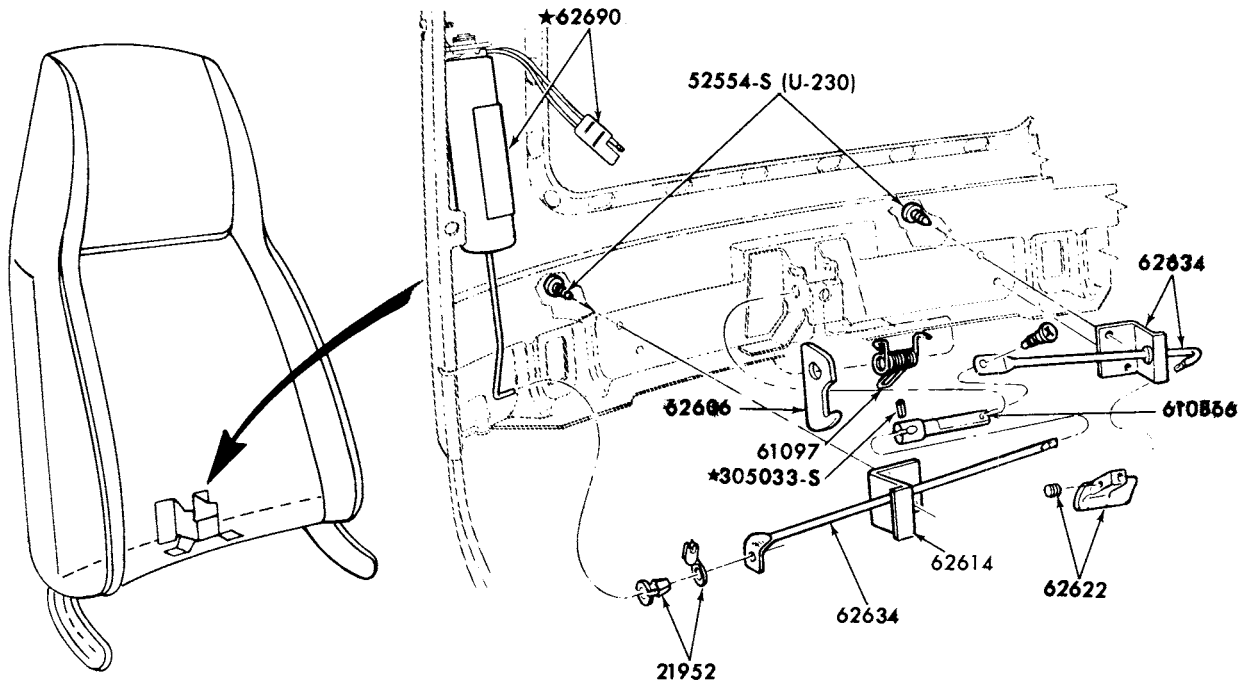

P-8534

FRONT SEAT BACK LATCH MECHANISM (AUTOMATIC-OUTBOARD)  
1973 COUGAR

**1973/79  
LINCOLN-MERCURY CARS**

**BODY ILLUSTRATION 7  
SECTION 600**

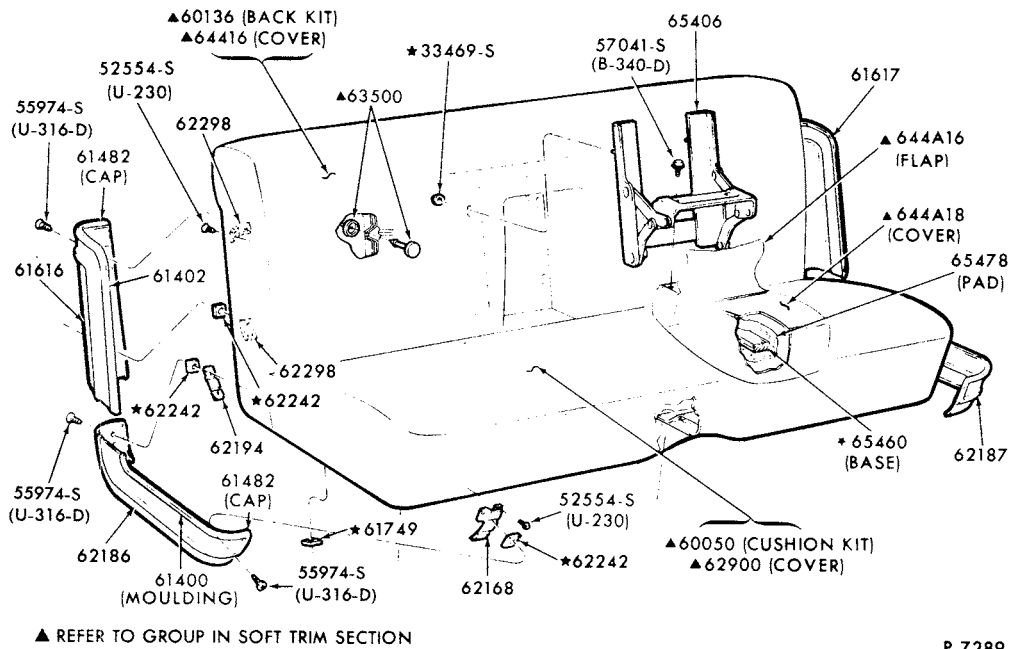

P-7289

**FRONT SEAT MECHANISM and RELATED PARTS (MANUAL-FULL WIDTH)  
1973 MERCURY and METEOR - BODY TYPES 53,57 and 71**

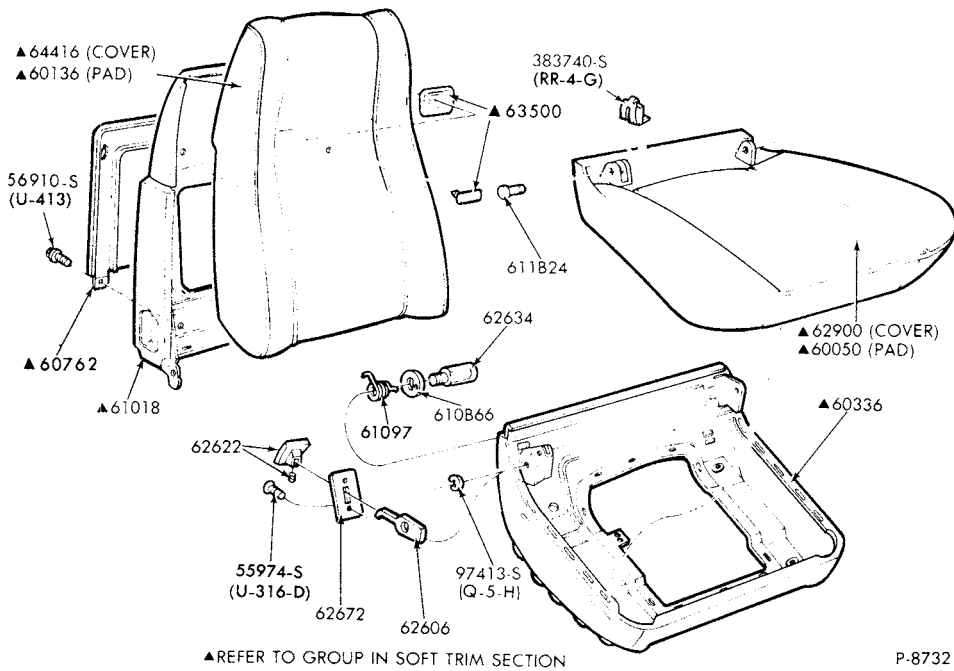

P-8732

**FRONT SEAT MECHANISM and RELATED PARTS (BUCKET-UPPER HALF)  
1973 MONTEGO**



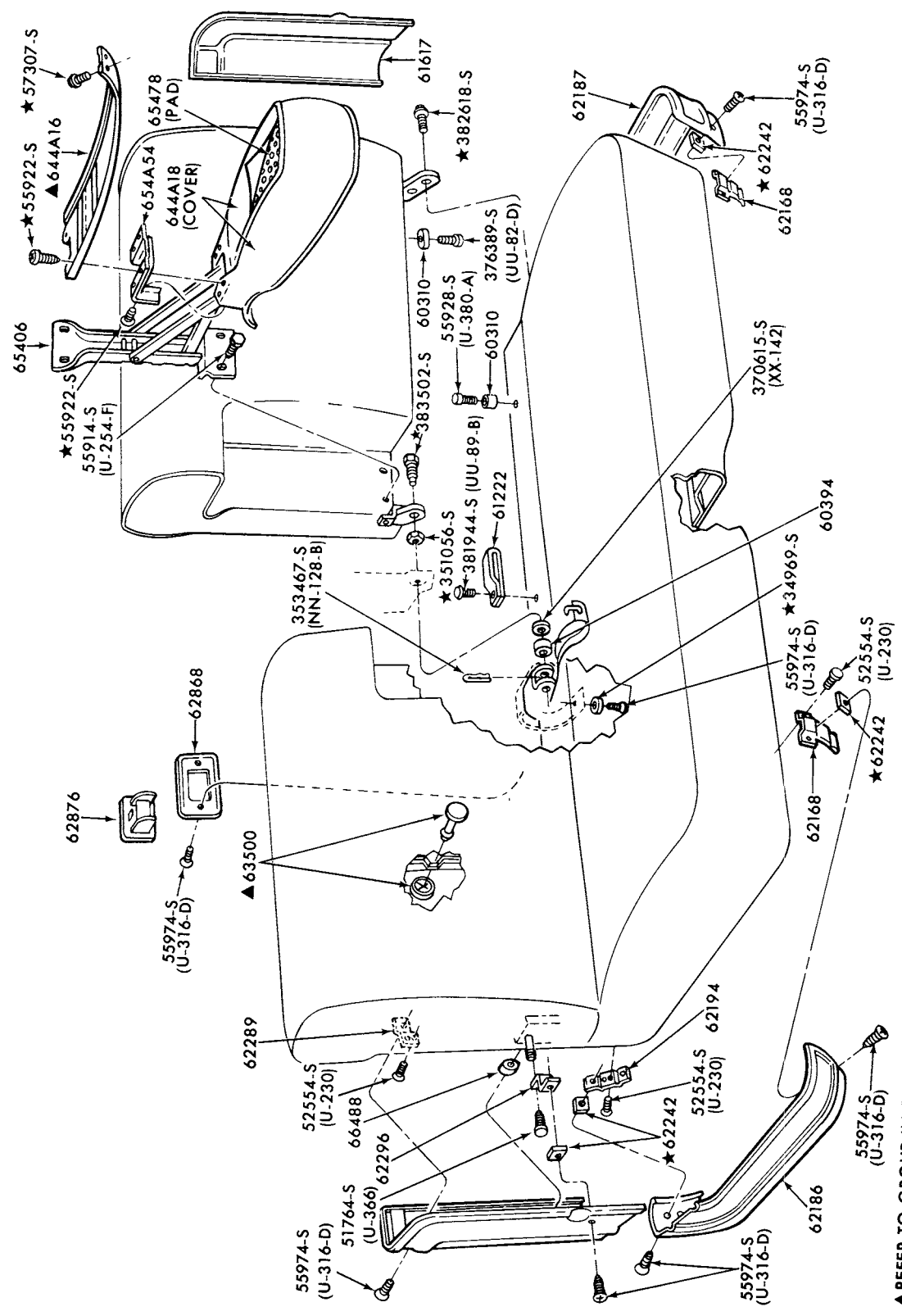

FRONT SEAT MECHANISM and RELATED PARTS (MANUAL-FULL WIDTH-UPPER HALF)  
1973 MERCURY and METEOR - BODY TYPE 65

# 1973/79 LINCOLN-MERCURY CARS

BODY ILLUSTRATION  
SECTION 600

9

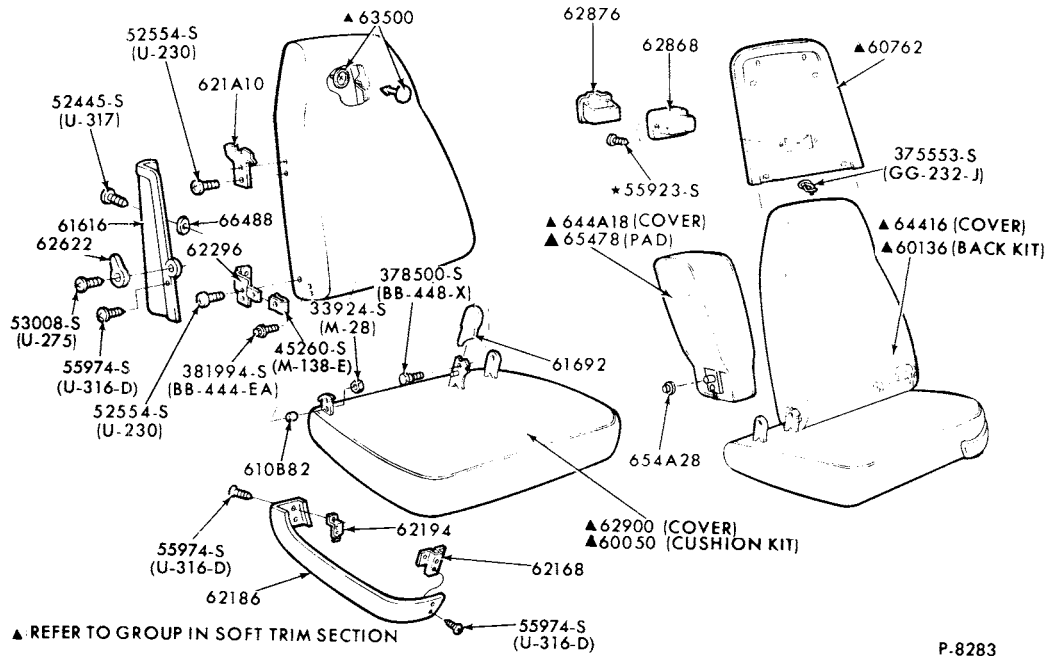

## FRONT SEAT MECHANISM and RELATED PARTS (Hi-BACK SPLIT BENCH-UPPER HALF) 1973 MERCURY

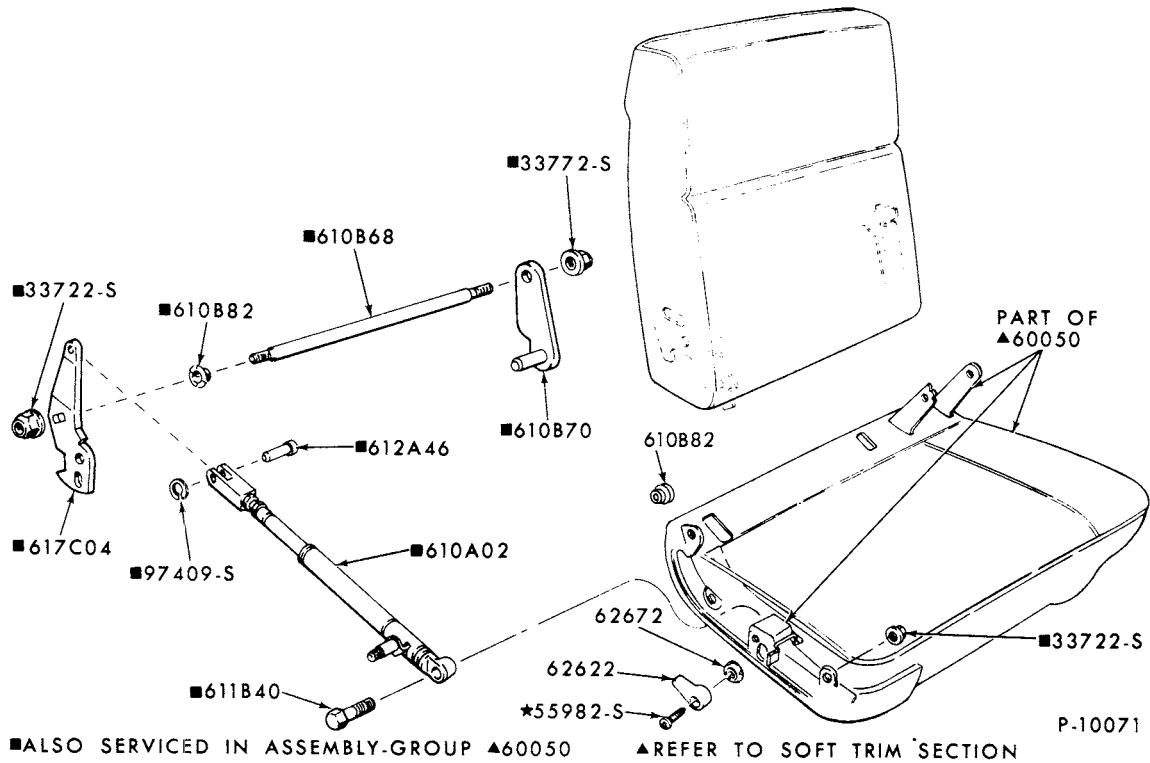

## FRONT SEAT MECHANISM and RELATED PARTS (RECLINING) 1973/ LINCOLN

**1973/79  
LINCOLN-MERCURY CARS**

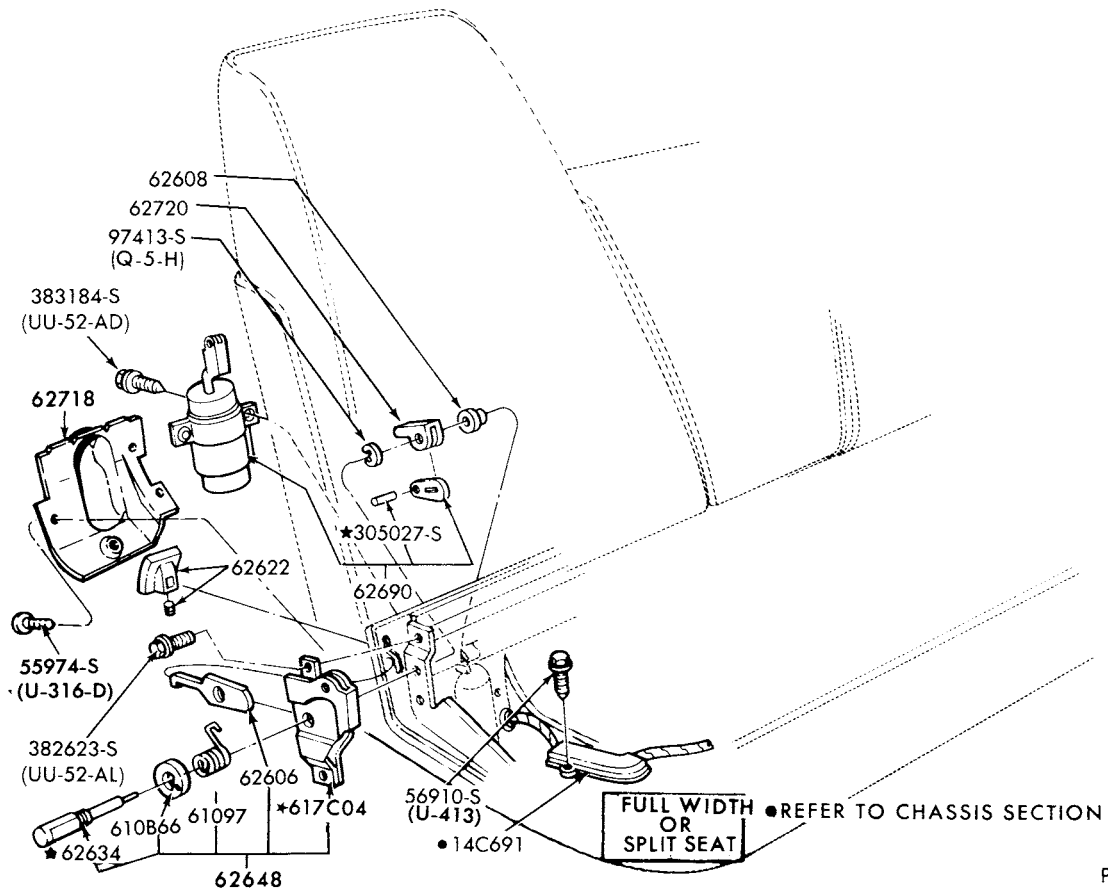
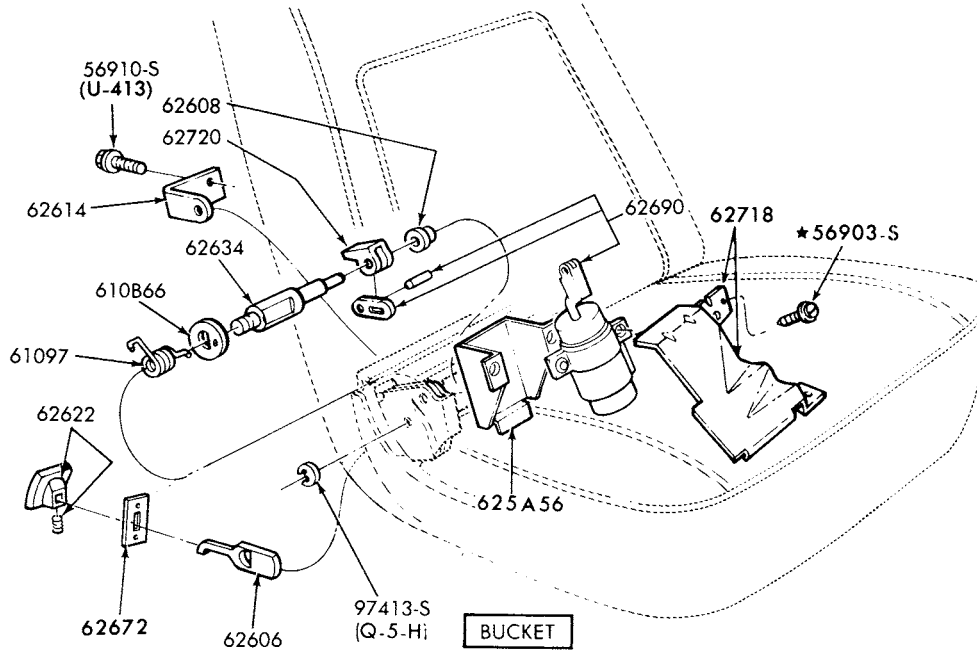

FRONT SEAT BACK LATCH MECHANISM (AUTOMATIC)  
1973 MARK IV and MONTEGO  
1974/76 COUGAR

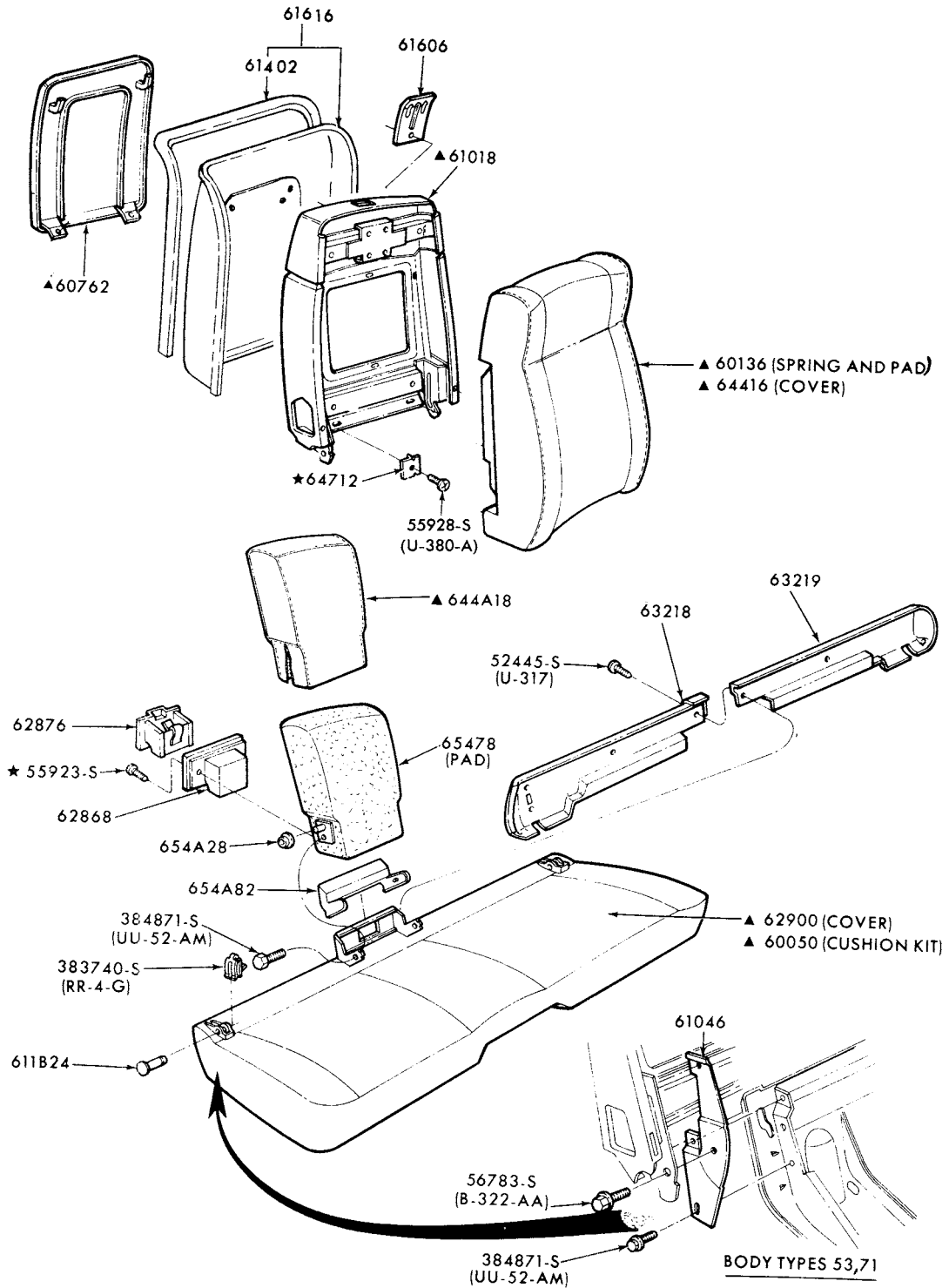

▲ REFER TO SOFT TRIM SECTION

P-10760

FRONT SEAT MECHANISM and RELATED PARTS (FULL WIDTH-UPPER HALF)  
1973/76 MONTEGO--w/CENTER ARM REST and 1977/ COUGAR--w/CENTER ARM REST

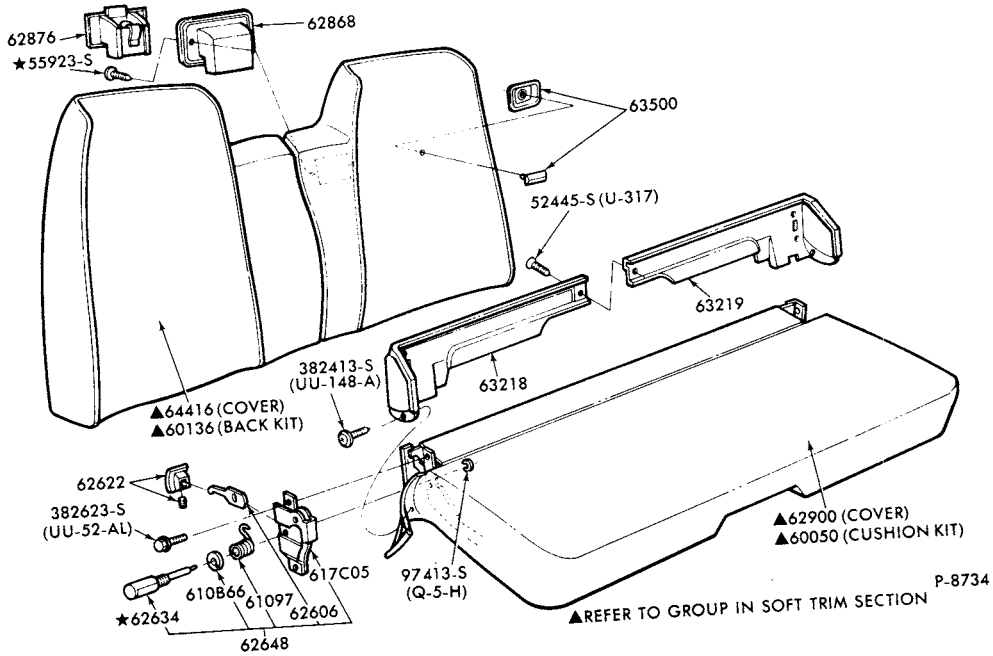

FRONT SEAT MECHANISM and RELATED PARTS (FULL WIDTH-UPPER HALF)  
1973 MONTEGO--w/o CENTER ARM REST

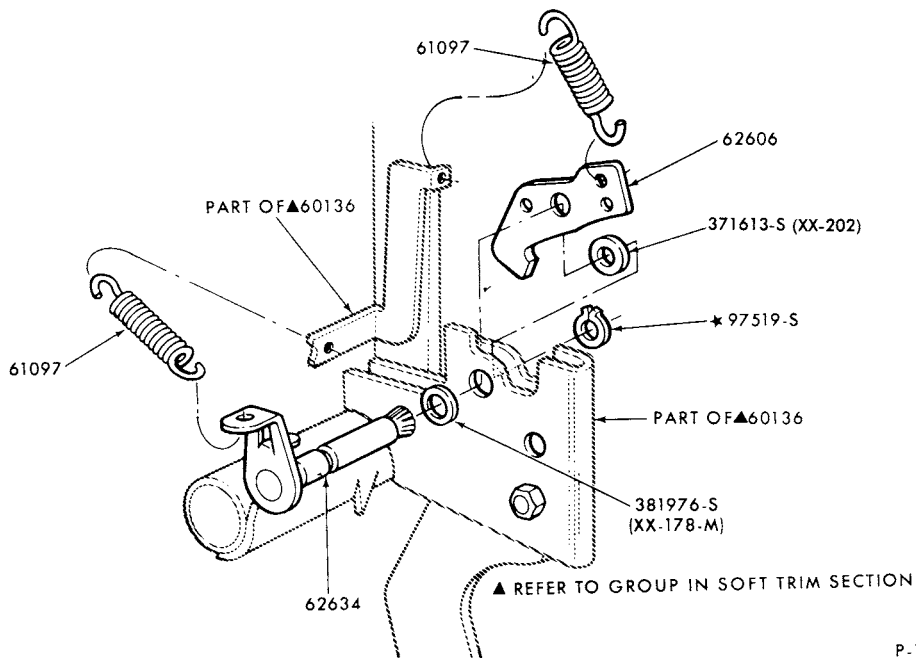

FRONT SEAT BACK LATCH MECHANISM (MANUAL)  
1973 MERCURY and METEOR

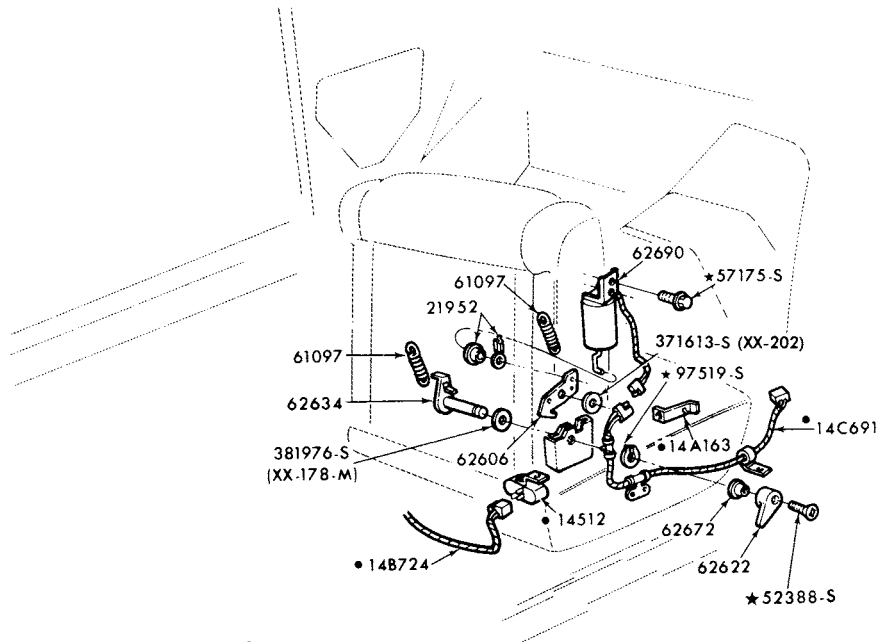

• REFER TO CHASSIS SECTION

P-10447

**FRONT SEAT BACK LATCH MECHANISM (FULL WIDTH w/CENTER ARMREST  
' and SPLIT SEATS-AUTOMATIC )  
1973/78 MERCURY and 1973/76 METEOR**

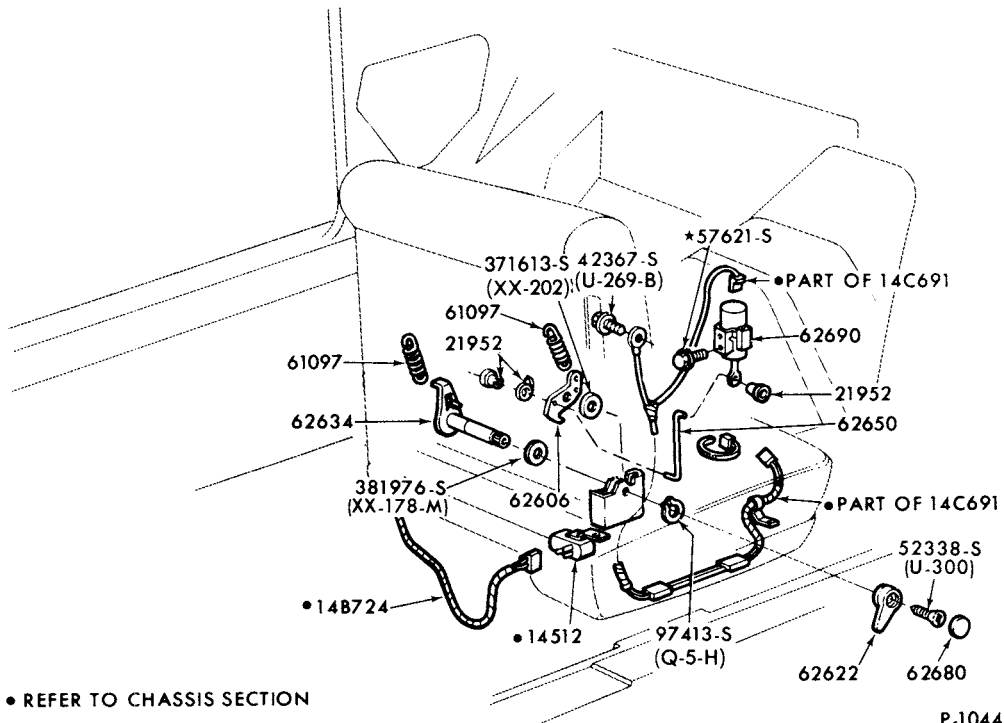

• REFER TO CHASSIS SECTION

P-10448

**FRONT SEAT BACK LATCH MECHANISM (AUTOMATIC)  
1973/ LINCOLN**

1973/79  
LINCOLN-MERCURY CARS

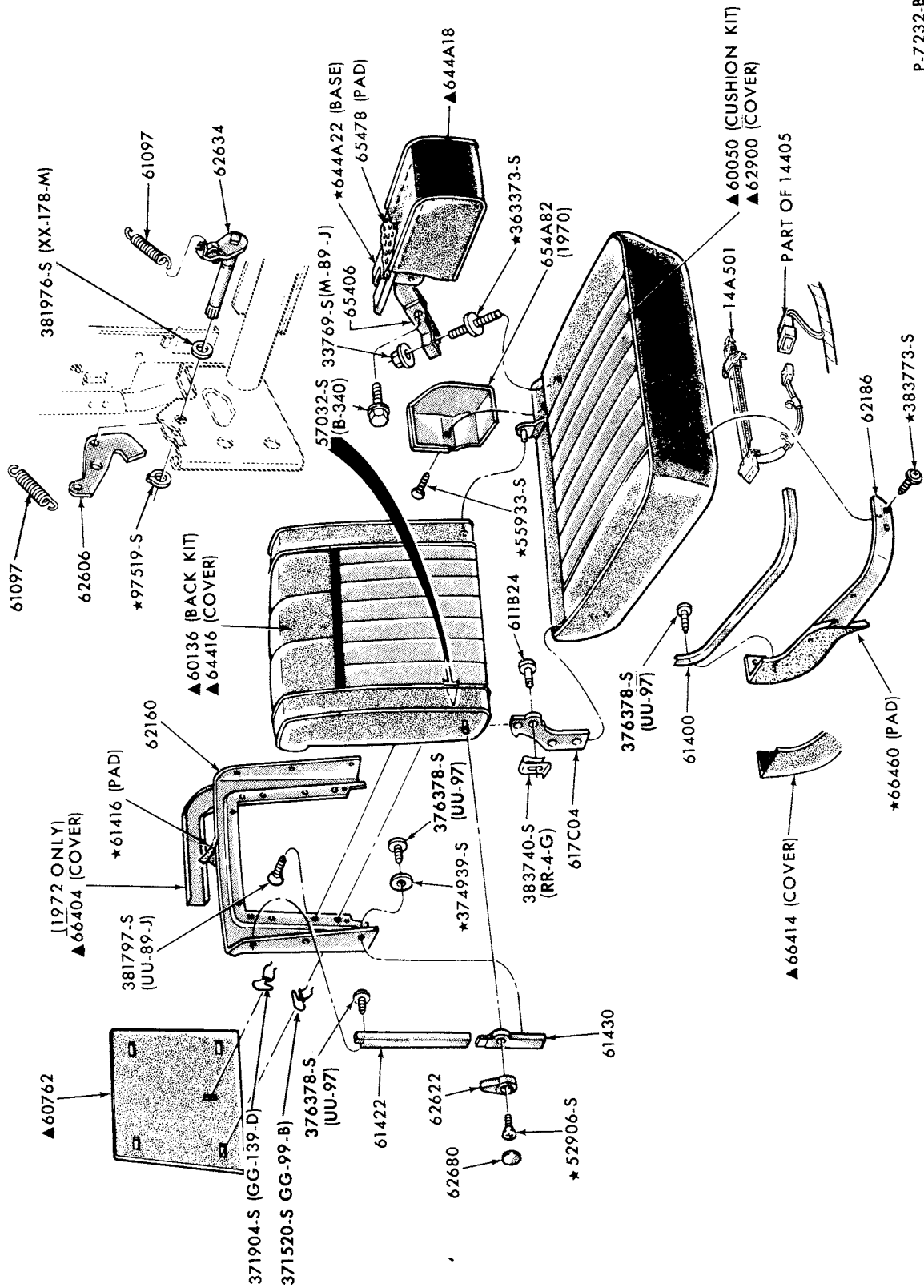

P-7232-B

▲REFER TO GROUP IN SOFT TRIM SECTION

FRONT SEAT MECHANISM and RELATED PARTS (SPLIT BENCH-UPPER HALF)  
1973 LINCOLN

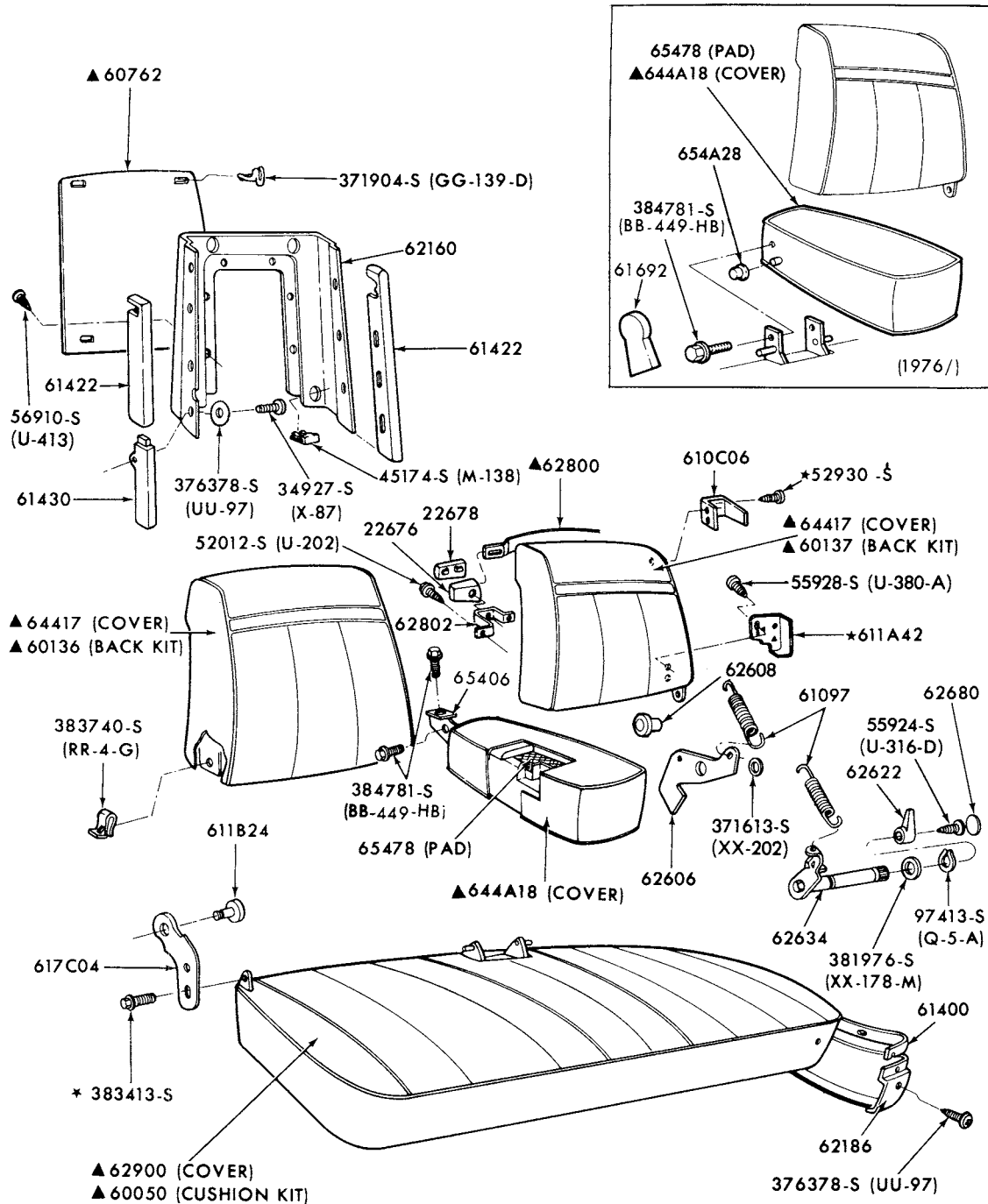

▲ REFER TO SOFT TRIM SECTION

P-11442

FRONT SEAT MECHANISM and RELATED PARTS (FULL WIDTH-UPPER HALF)  
1974/ LINCOLN



1973/79  
LINCOLN-MERCURY CARS

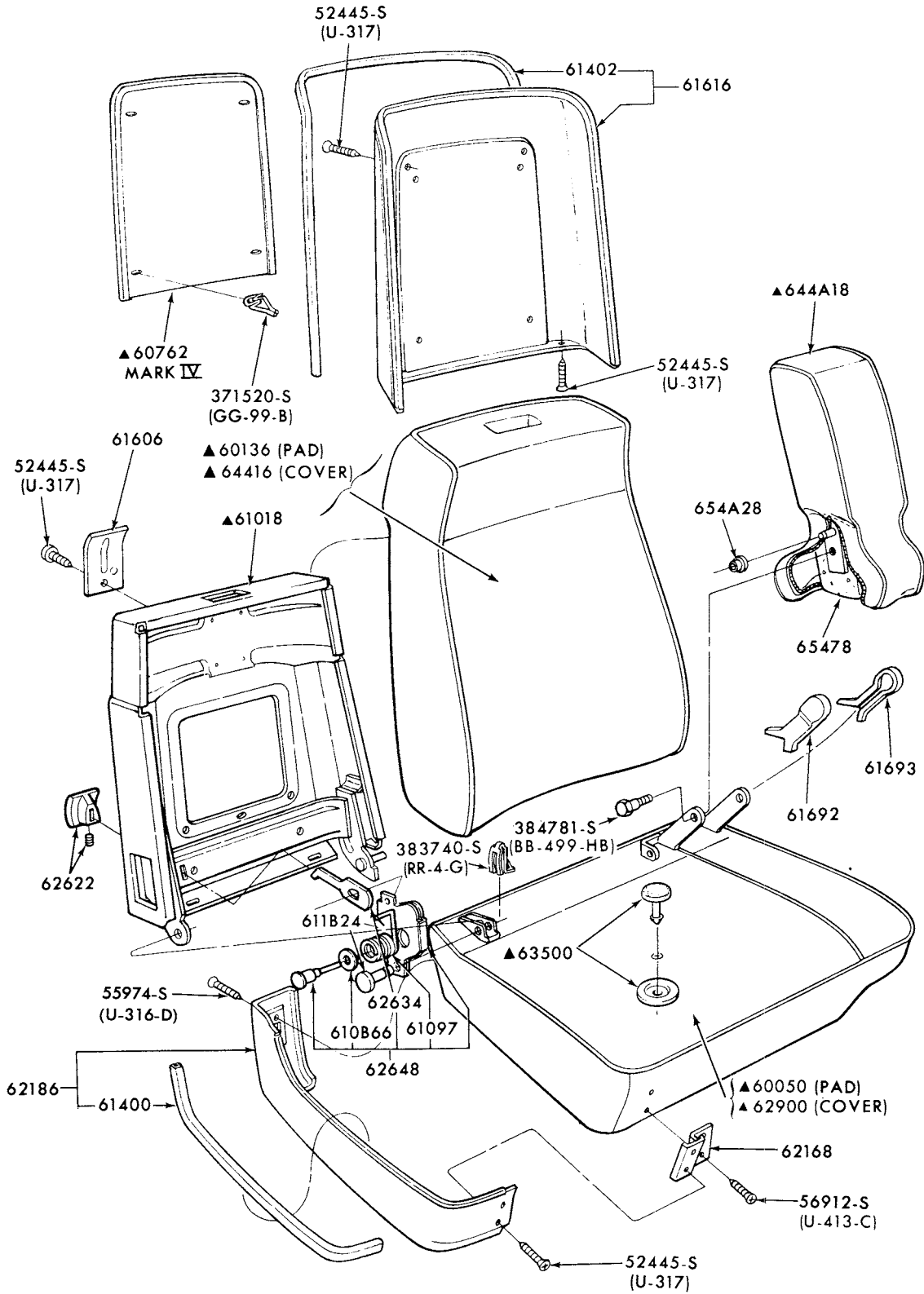

▲REFER TO GROUP IN SOFT TRIM SECTION

P-8863

FRONT SEAT MECHANISM and RELATED PARTS (SPLIT BENCH-UPPER HALF)

1973 MARK IV

# 1973/79 LINCOLN-MERCURY CARS

BODY ILLUSTRATION  
SECTION 600

17

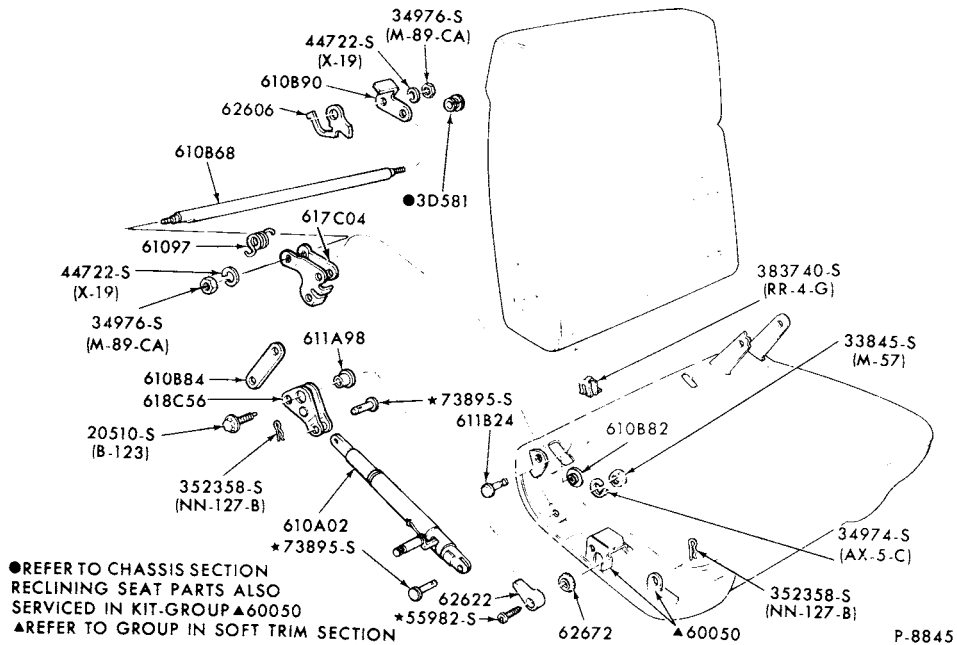

FRONT SEAT MECHANISM and RELATED PARTS (RECLINING)  
1973 MARK IV

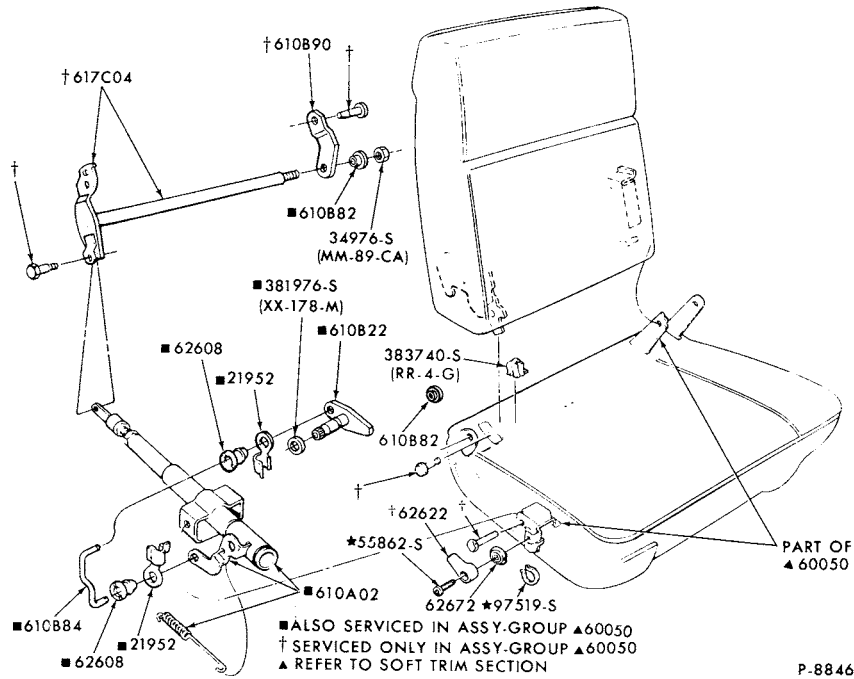

FRONT SEAT MECHANISM and RELATED PARTS (RECLINING)  
1973/78 MERCURY

**1973/79  
LINCOLN-MERCURY CARS**

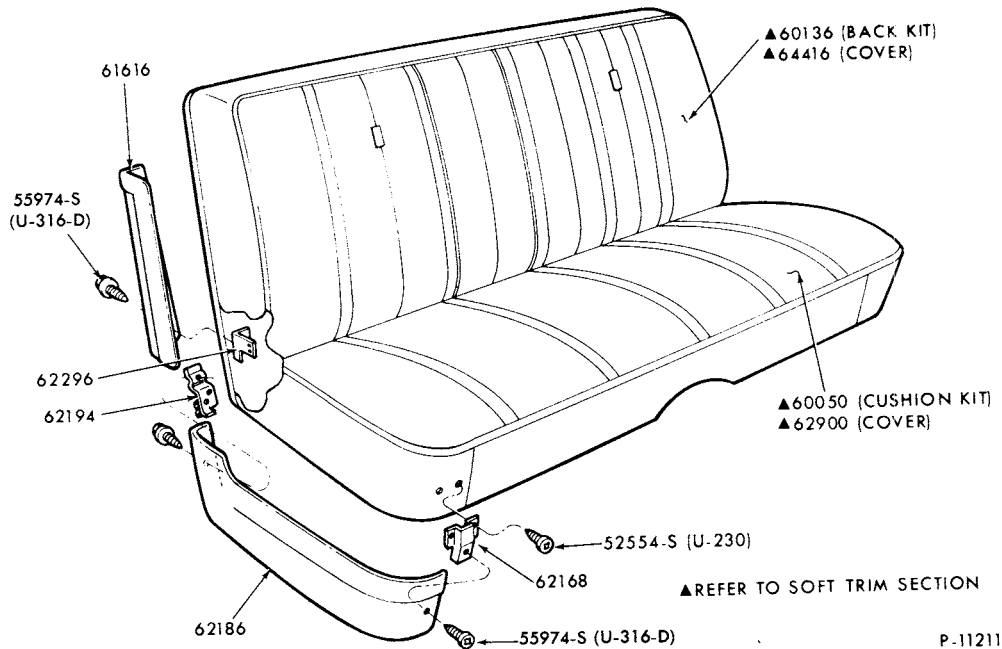

FRONT SEAT MECHANISM and RELATED PARTS (FULL WIDTH-UPPER HALF)  
1974/78 MERCURY - BODY TYPES 53, 57 and 71

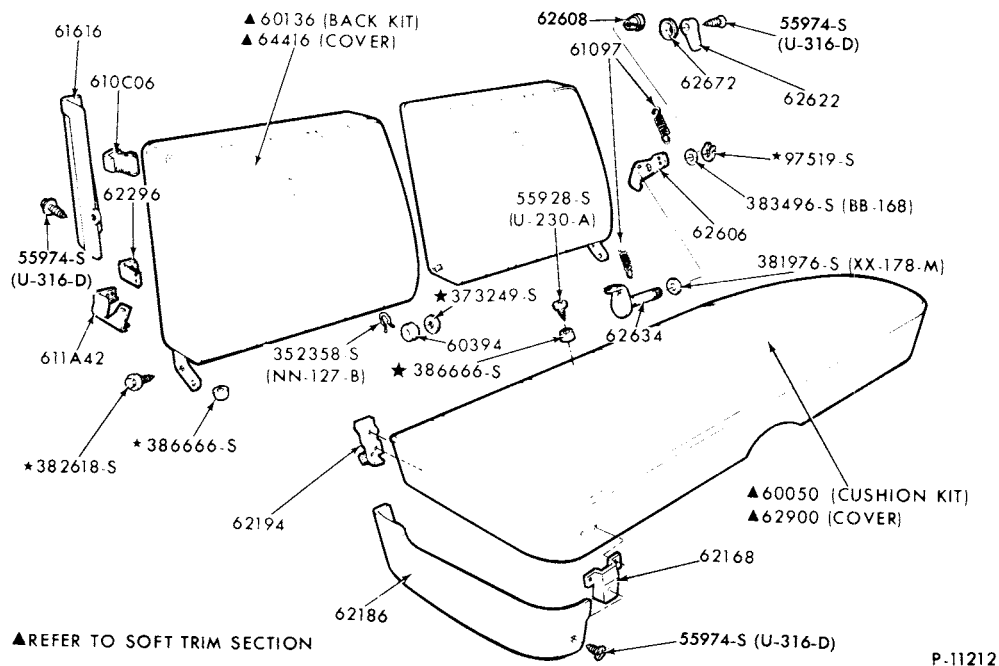

FRONT SEAT MECHANISM and RELATED PARTS  
1974/78 MERCURY-BODY TYPE 65--w/o CENTER ARM REST  
1974/76 METEOR-BODY TYPE 65--w/o CENTER ARM REST

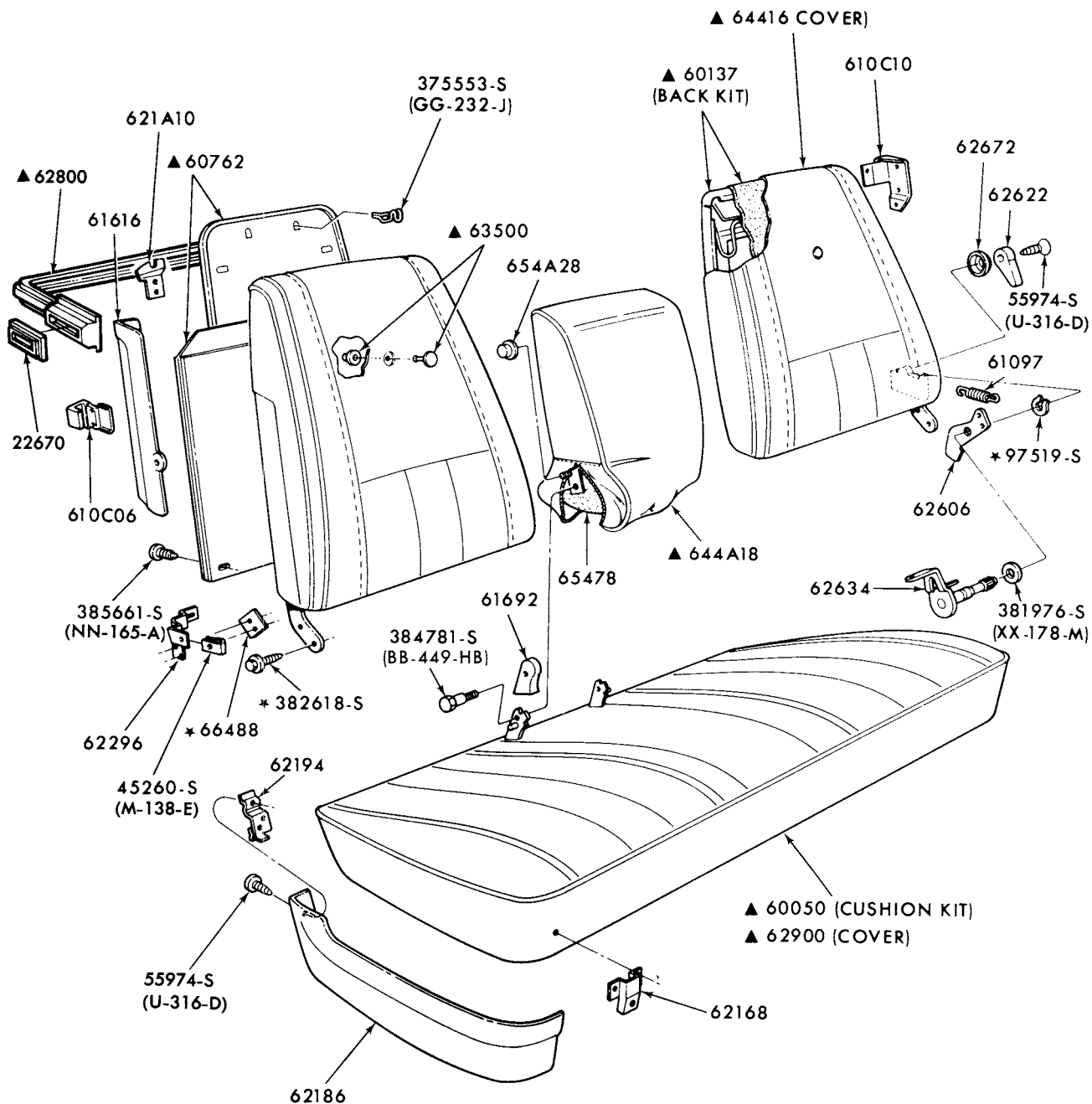

▲ REFER TO SOFT TRIM SECTION

P-11213

**FRONT SEAT MECHANISM and RELATED PARTS  
1974/78 MERCURY--w/CENTER ARM REST  
1974/76 METEOR--w/CENTER ARM REST**

1973/79  
LINCOLN-MERCURY CARS

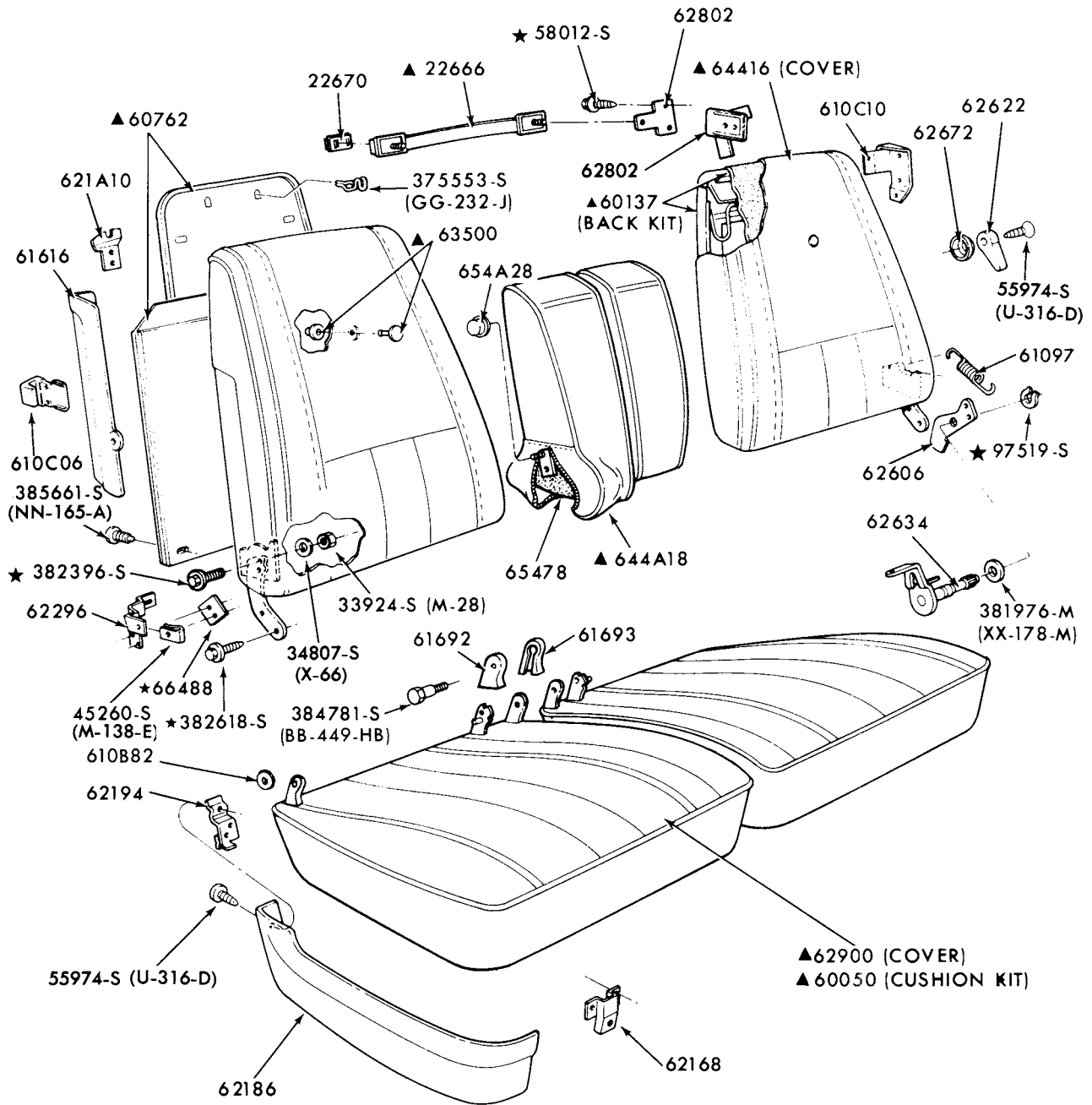

▲ REFER TO SOFT TRIM SECTION

P-11214

FRONT SEAT MECHANISM and RELATED PARTS (SPLIT BENCH)  
1974/78 MERCURY

# 1973/79 LINCOLN-MERCURY CARS

## BODY ILLUSTRATION 21 SECTION 600

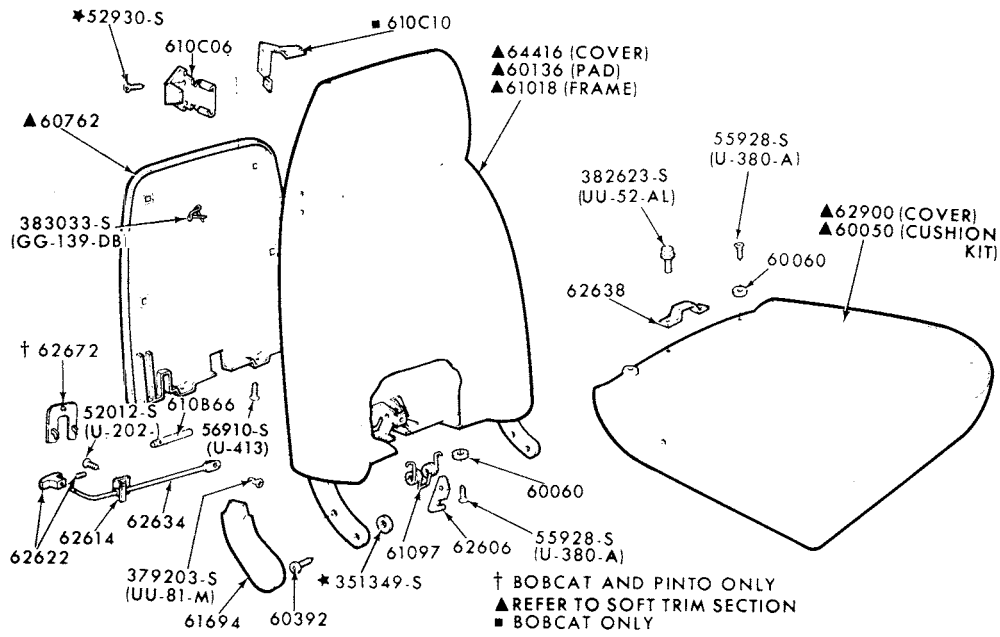

P-11378

### FRONT SEAT MECHANISM and RELATED PARTS (BUCKET-UPPER HALF-NON RECLINING) 1974/ BOBCAT and 1974 COMET

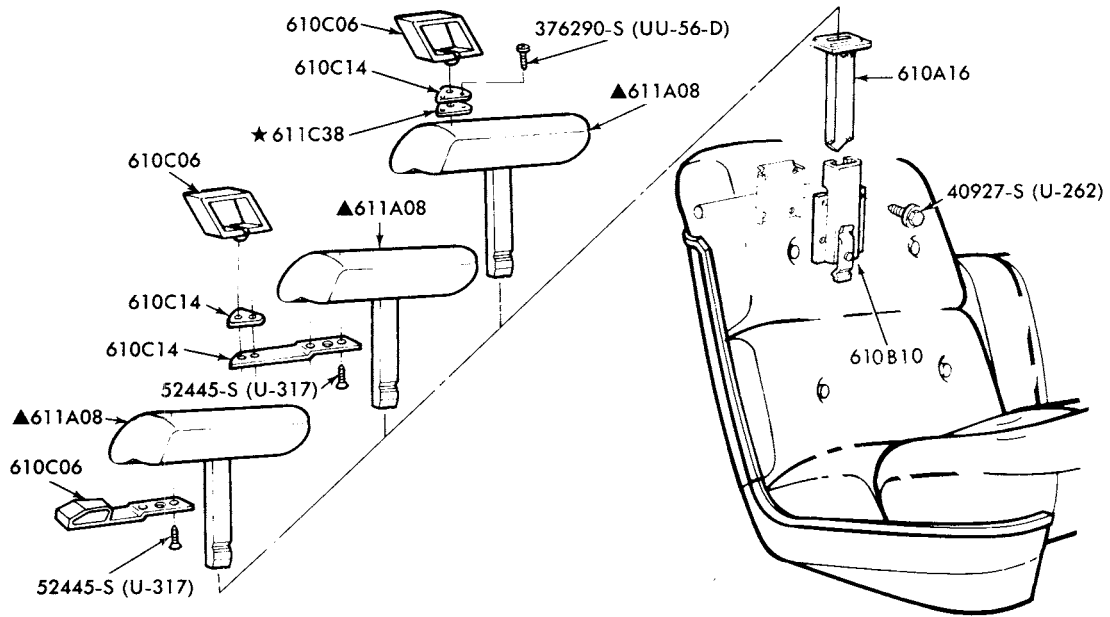

▲ REFER TO GROUP IN SOFT TRIM SECTION

P-11908

### FRONT SEAT HEADREST and RELATED PARTS 1975/ ALL

**1973/79**  
**LINCOLN-MERCURY CARS**

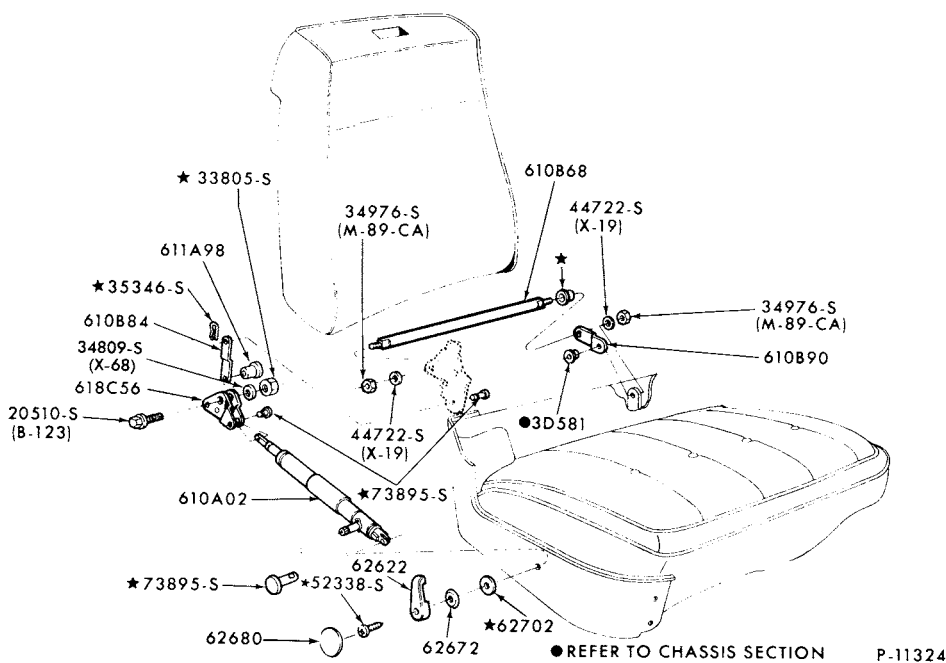

FRONT SEAT MECHANISM and RELATED PARTS (RECLINING)  
1974/76 MARK IV , 1977/ MARK V and 1977/ COUGAR

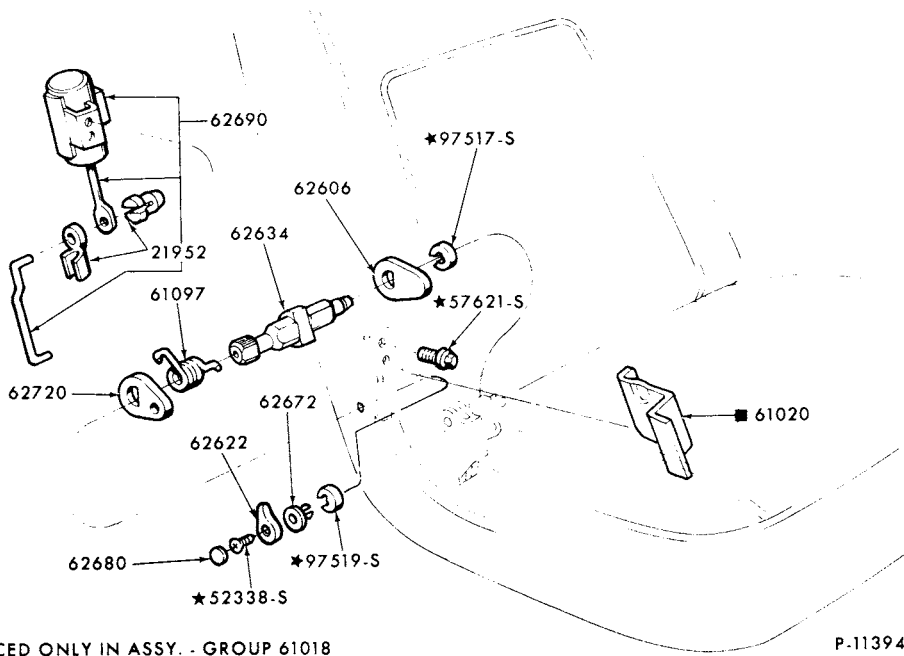

FRONT SEAT BACK LATCH MECHANISM (AUTOMATIC)  
1974/76 MARK IV and 1977/ MARK V w/RECLINING SEAT

# 1973/79 LINCOLN-MERCURY CARS

BODY ILLUSTRATION  
SECTION 600

23

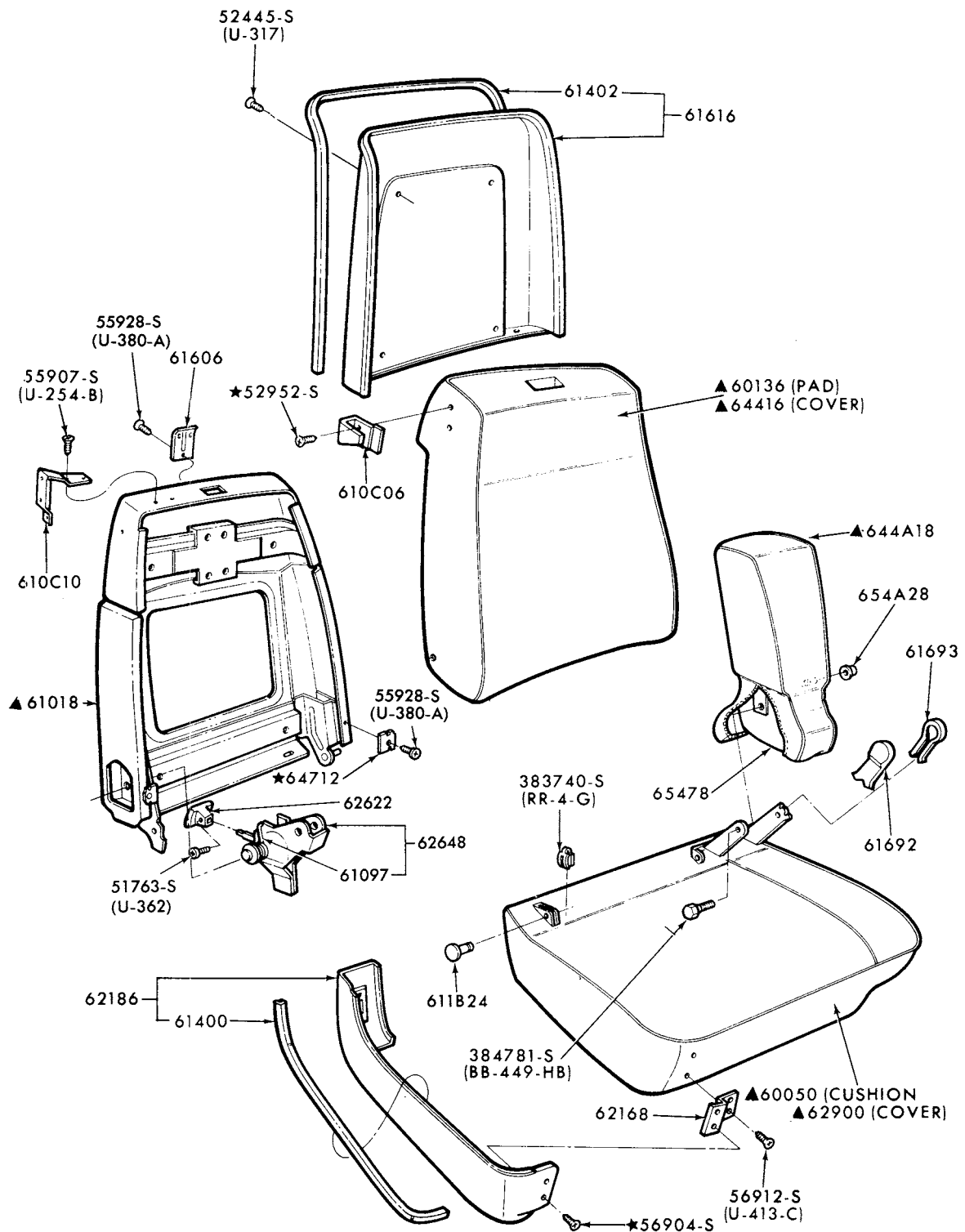

▲ REFER TO SOFT TRIM SECTION

P-11325

FRONT SEAT MECHANISM and RELATED PARTS (SPLIT BENCH-UPPER HALF)  
1974/76 MONTEGO and 1974/76 COUGAR



**1973/79  
LINCOLN-MERCURY CARS**

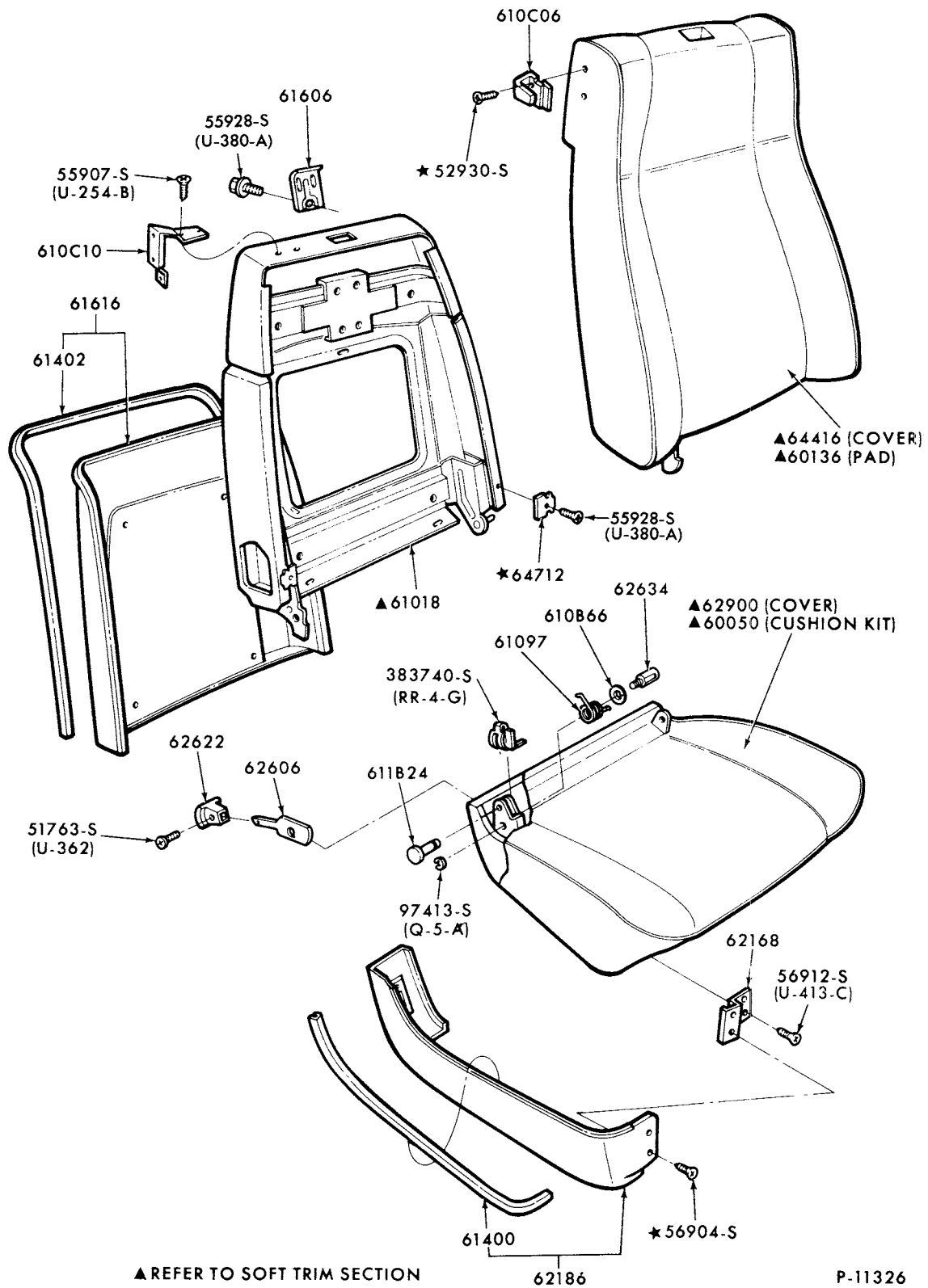

FRONT SEAT MECHANISM and RELATED PARTS (BUCKET-UPPER HALF)  
1974/ COUGAR

# 1973/79 LINCOLN-MERCURY CARS

BODY ILLUSTRATION  
SECTION 600

25

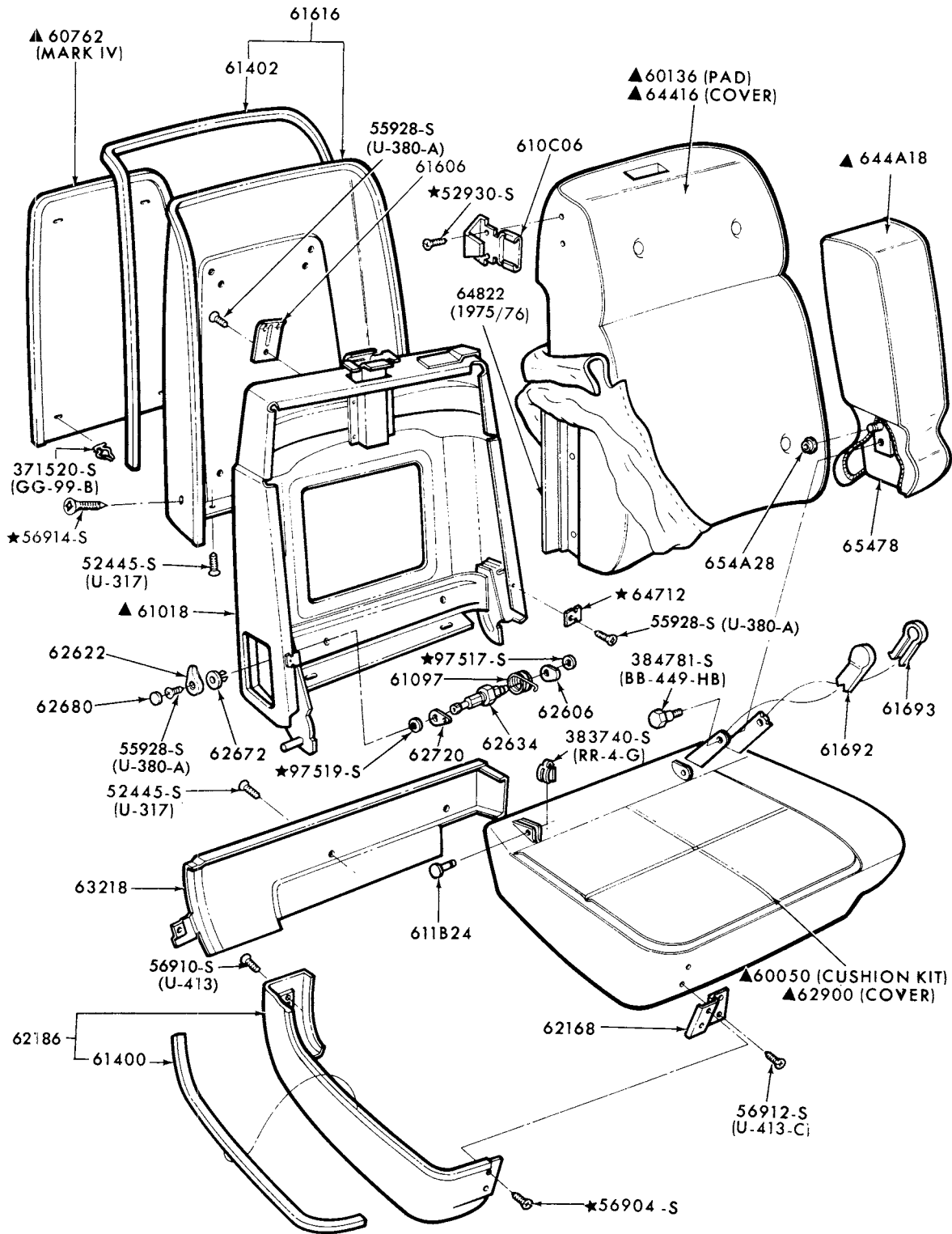

▲ REFER TO SOFT TRIM SECTION

P-11381

FRONT SEAT MECHANISM and RELATED PARTS (SPLIT BENCH-UPPER HALF)

1974/76 MARK IV, 1977/ MARK V and 1977/ COUGAR

JANUARY, 1982

COPYRIGHT © 1982 -- FORD MOTOR -- DEARBORN, MICHIGAN  
COMPANY

NEW ISSUE

**1973/79  
LINCOLN-MERCURY CARS**

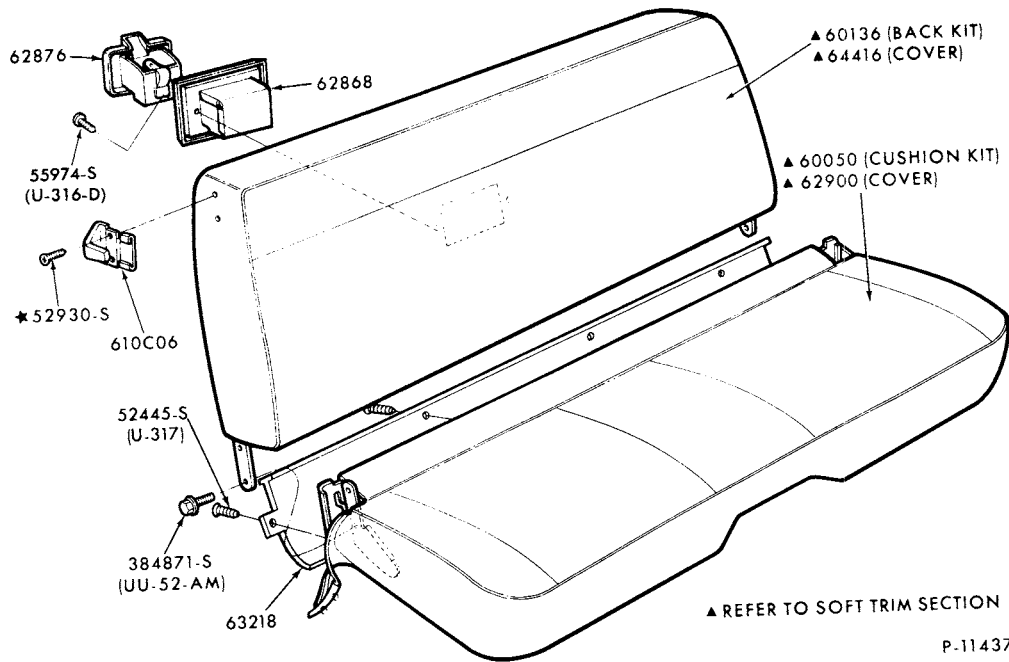

FRONT SEAT MECHANISM and RELATED PARTS (FULL WIDTH-UPPER HALF)  
1974/76 MONTEGO, 1977 COUGAR-BODY TYPE 71 and 1977/ COUGAR-BODY TYPE 53

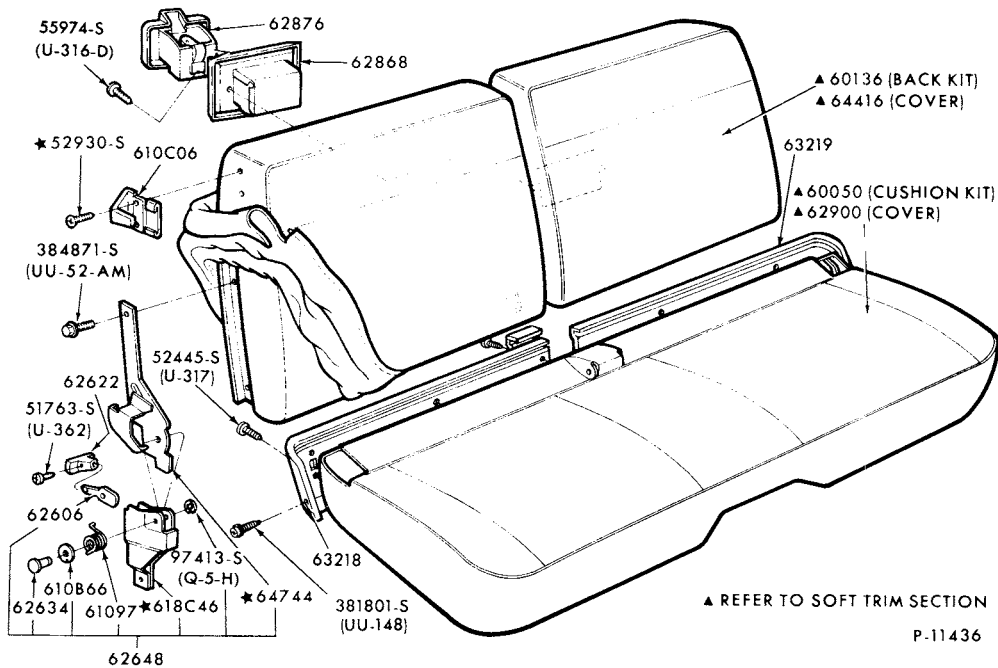

FRONT SEAT MECHANISM and RELATED PARTS (FULL WIDTH-UPPER HALF)  
1974/76 MONTEGO-BODY TYPE 65 and 1977/ COUGAR-BODY TYPE 65

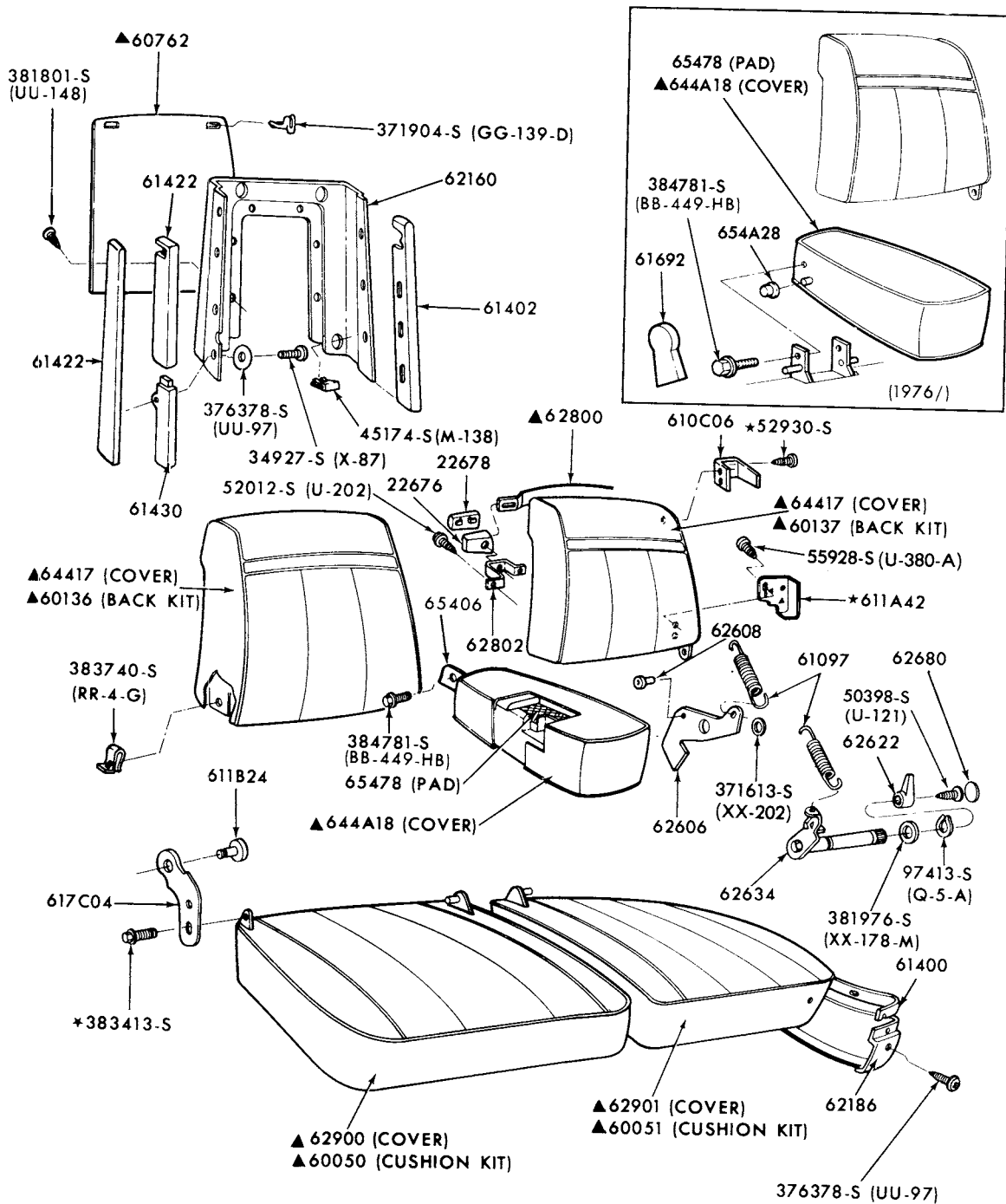

▲ REFER TO SOFT TRIM SECTION

P-11443

FRONT SEAT MECHANISM and RELATED PARTS (SPLIT BENCH-UPPER HALF)  
1974/ LINCOLN

1973/79  
LINCOLN-MERCURY CARS

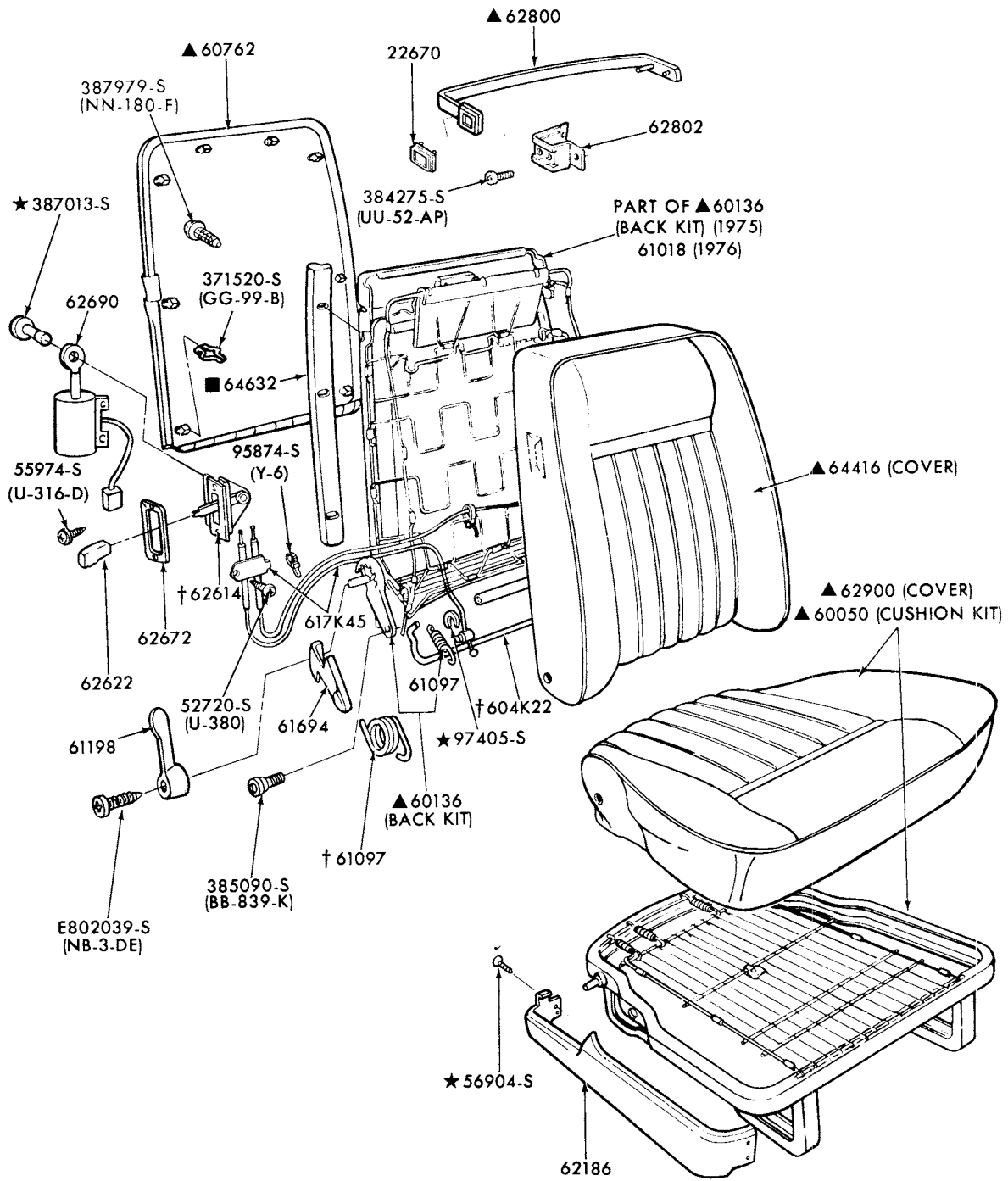

▲ REFER TO GROUP IN SOFT TRIM SECTION  
■ SERVICED ONLY IN ASSEMBLY GROUP ▲ 60136  
† ALSO SERVICED IN ASSEMBLY GROUP ▲ 60136

P-12175

FRONT SEAT MECHANISM and RELATED PARTS (BUCKET-UPPER HALF)  
1975/ MONARCH

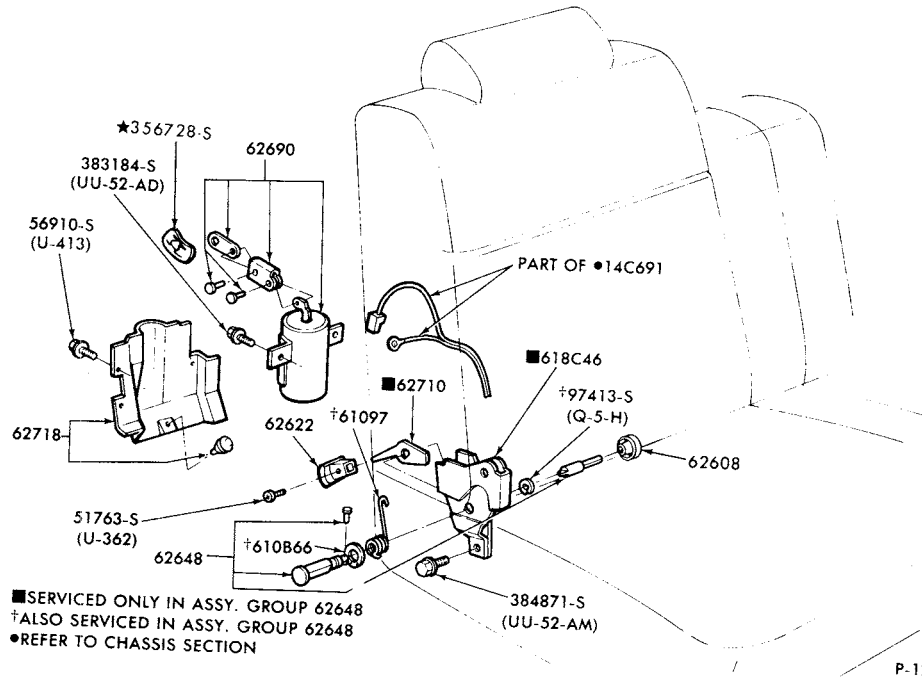

P-12512

**FRONT SEAT BACK LATCH MECHANISM (AUTOMATIC-NON RECLINING)**  
1974/76 MARK IV, 1977/ MARK V and 1977/ COUGAR

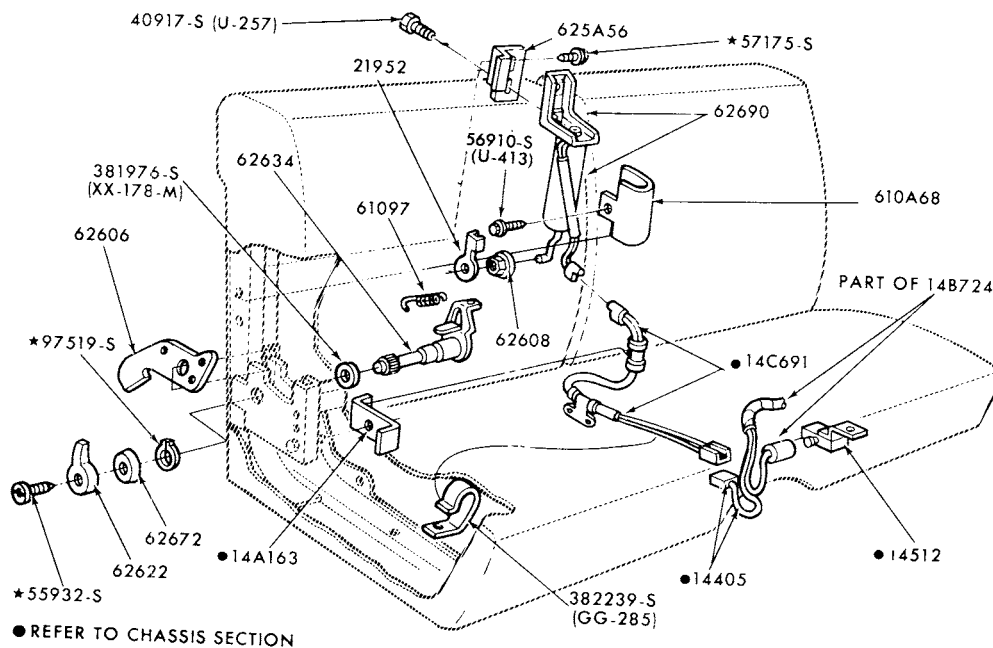

P-12396

**FRONT SEAT BACK LATCH MECHANISM (FULL WIDTH-AUTOMATIC)**  
1975/78 MERCURY and 1975/76 METEOR

1973/79  
LINCOLN-MERCURY CARS

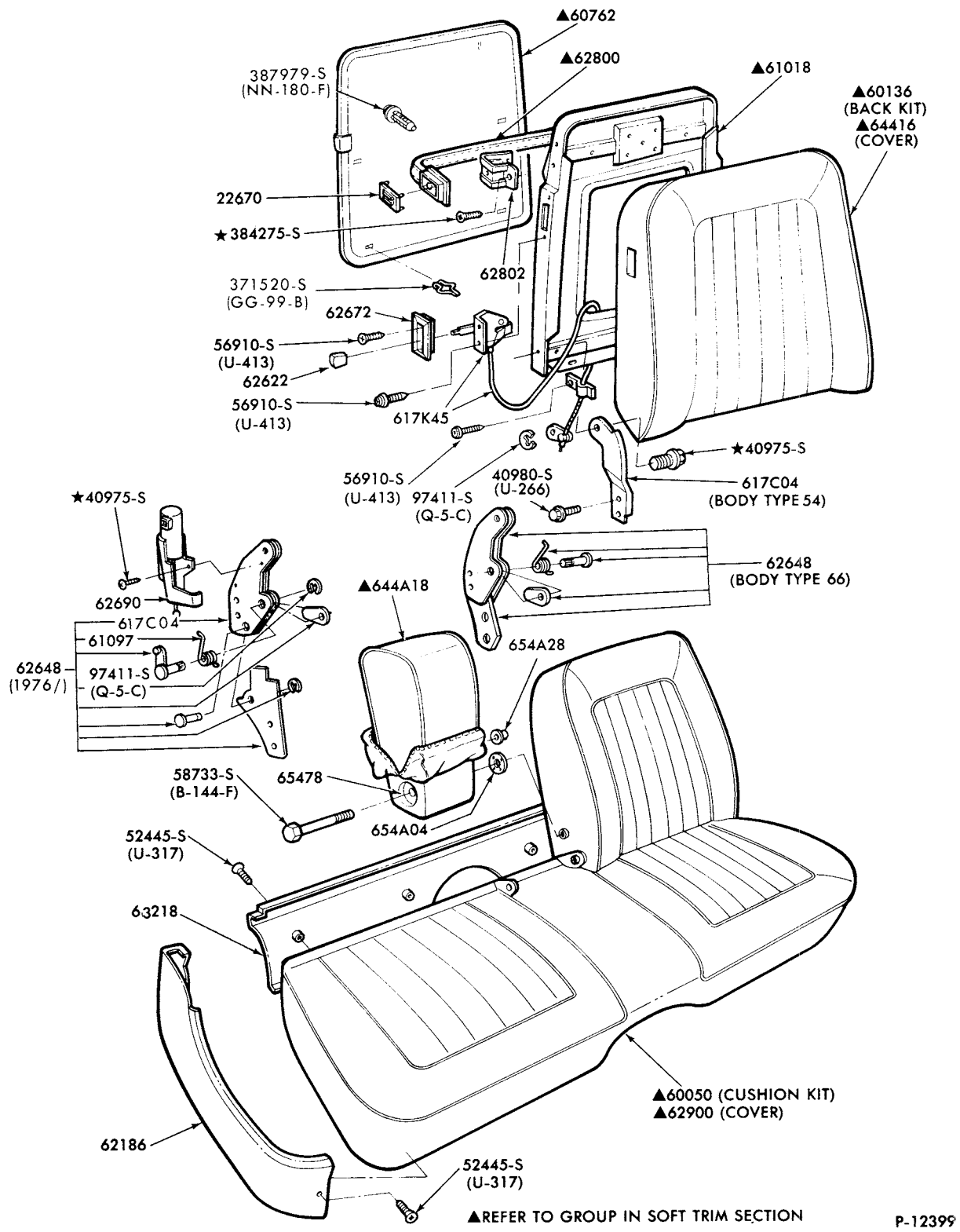

P-12399

FRONT SEAT MECHANISM and RELATED PARTS (BENCH - UPPER HALF)  
1975/ MONARCH

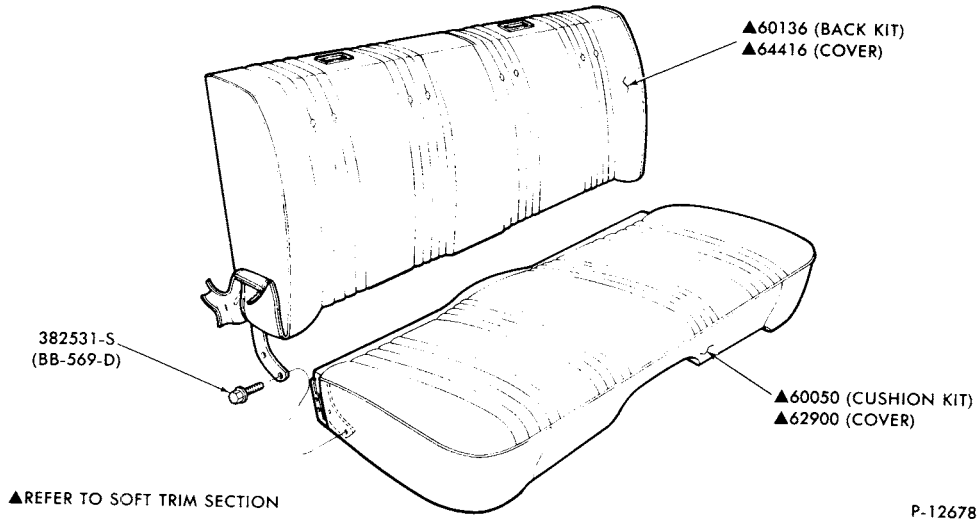

P-12678

**FRONT SEAT MECHANISM and RELATED PARTS (FULL WIDTH - UPPER HALF)  
1975/ MONARCH - BODY TYPE 54**

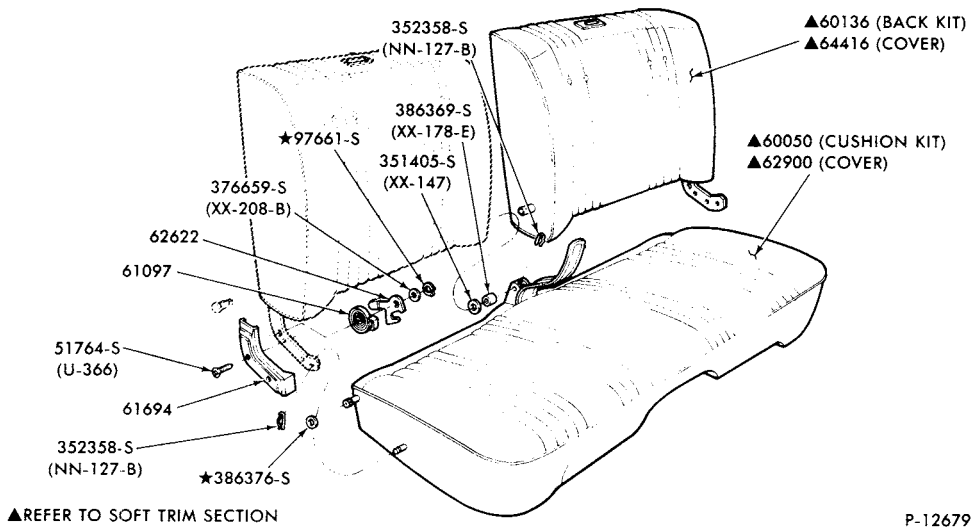

P-12679

**FRONT SEAT MECHANISM and RELATED PARTS (FULL WIDTH - UPPER HALF)  
1975/ MONARCH - BODY TYPE 66**



**1973/79  
LINCOLN-MERCURY CARS**

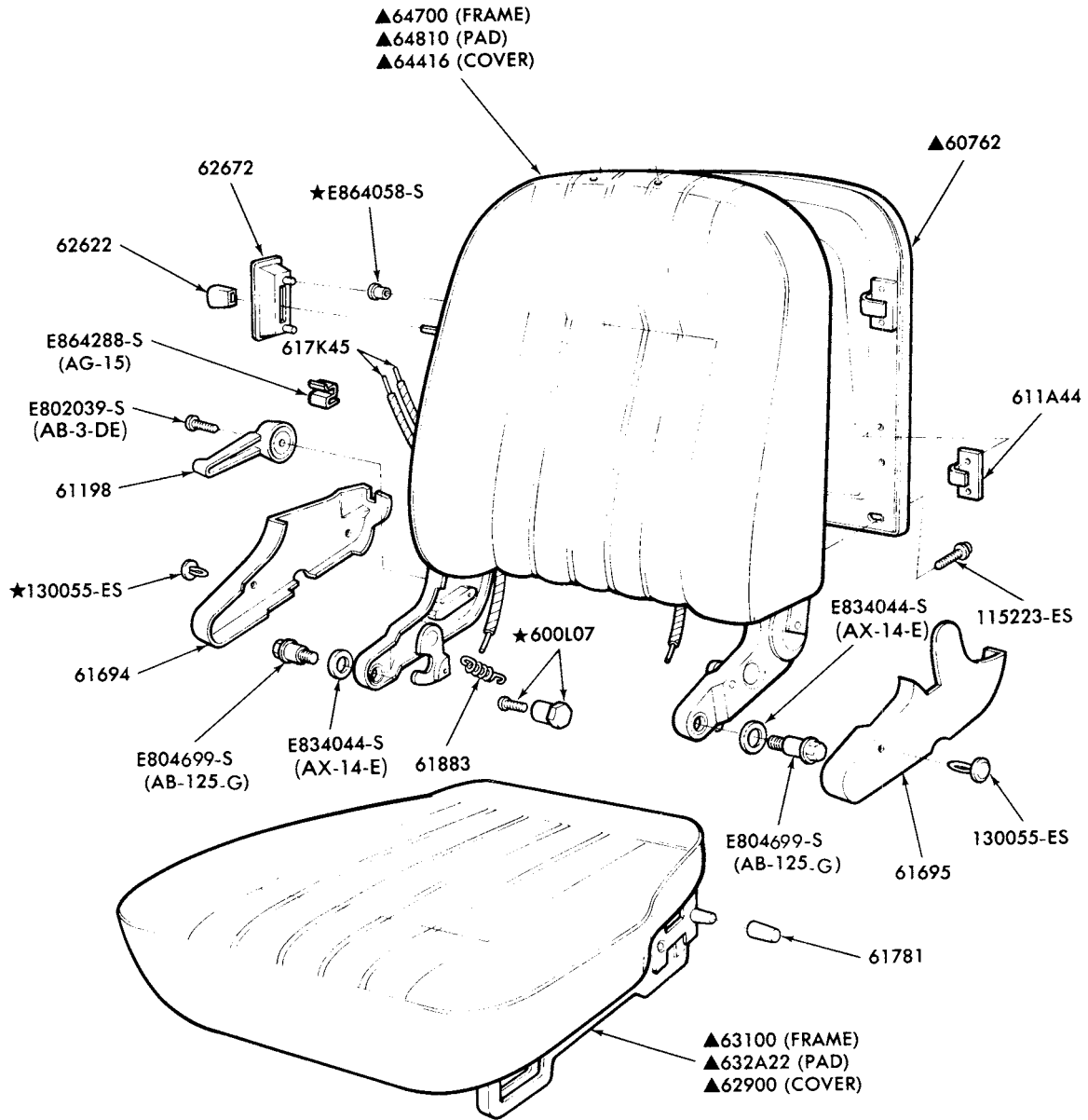

▲REFER TO GROUP IN SOFT TRIM SECTION

P-12830

FRONT SEAT MECHANISM and RELATED PARTS (PARTIAL RECLINING)  
1976/78 CAPRI

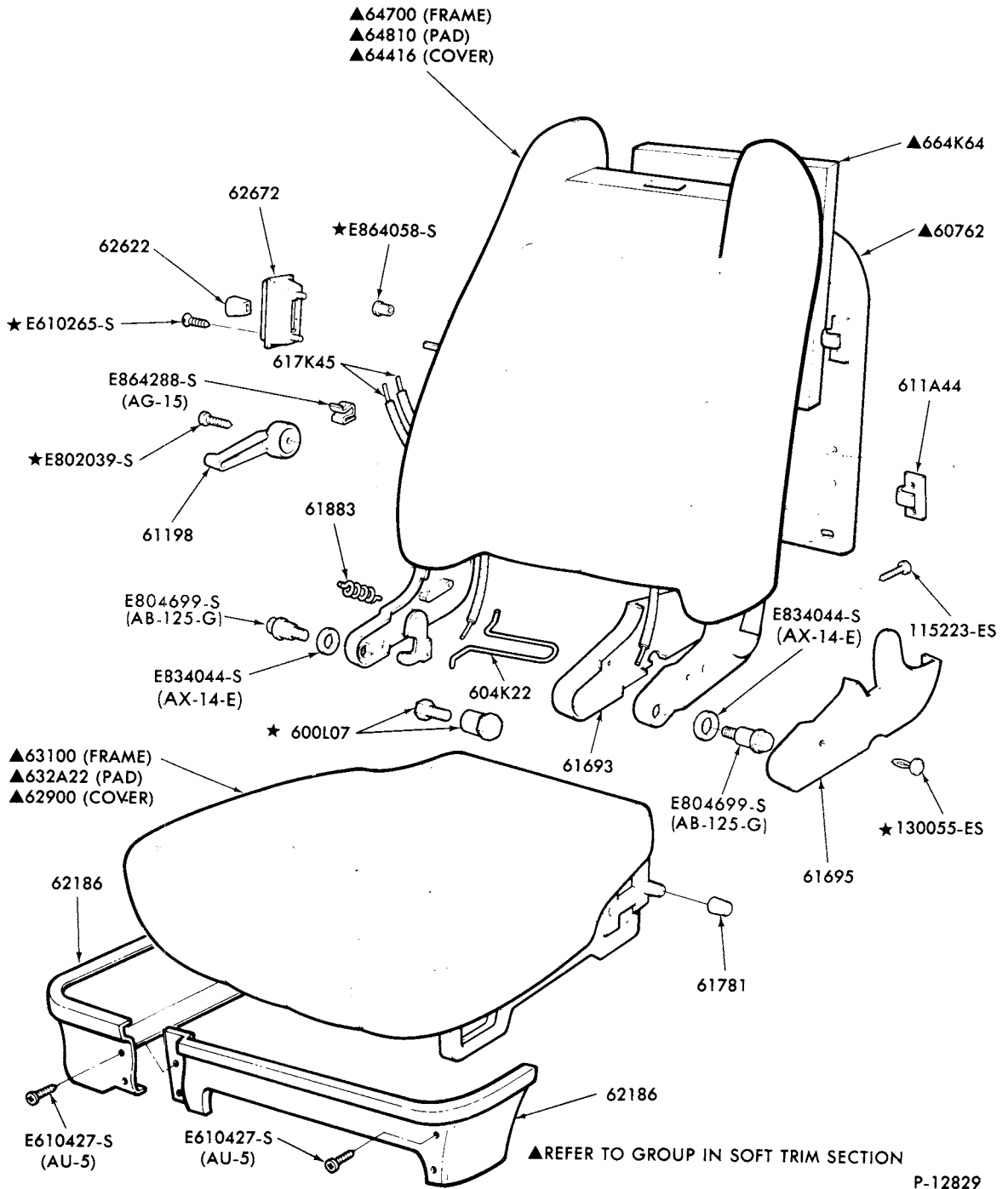

**FRONT SEAT MECHANISM and RELATED PARTS (FULL RECLINING)  
1976/78 CAPRI**

**1973/79  
LINCOLN-MERCURY CARS**

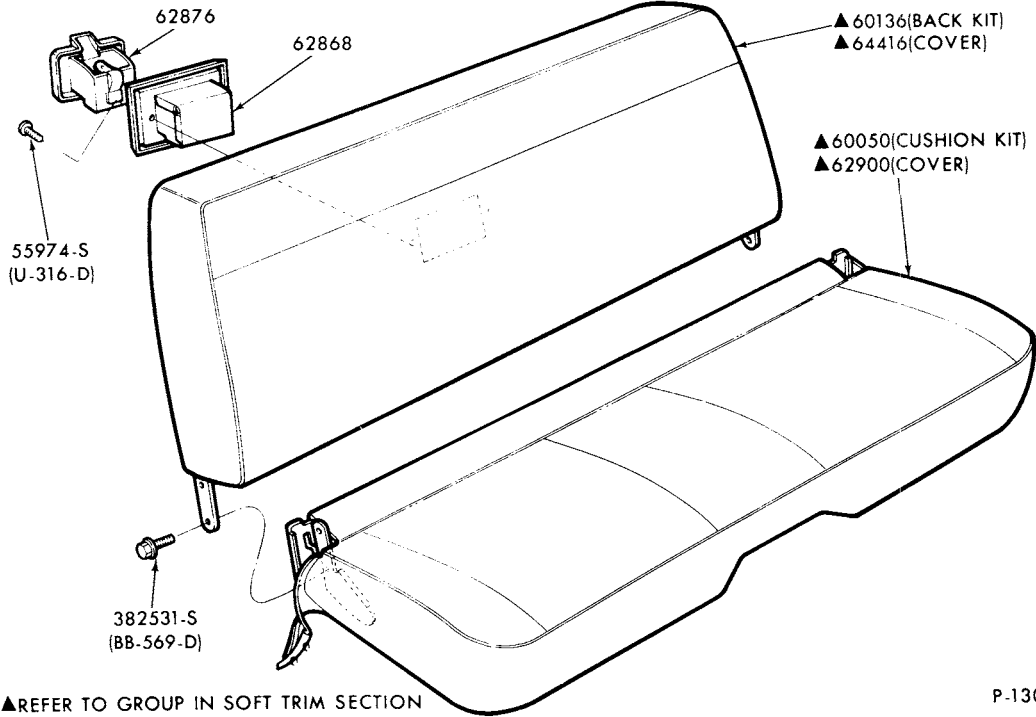

▲REFER TO GROUP IN SOFT TRIM SECTION

P-13027

FRONT SEAT MECHANISM and RELATED PARTS (FULL WIDTH-UPPER HALF)  
1975/77 COMET-BODY TYPE 54 and 1978 ZEPHYR-BODY TYPES 54 and 74

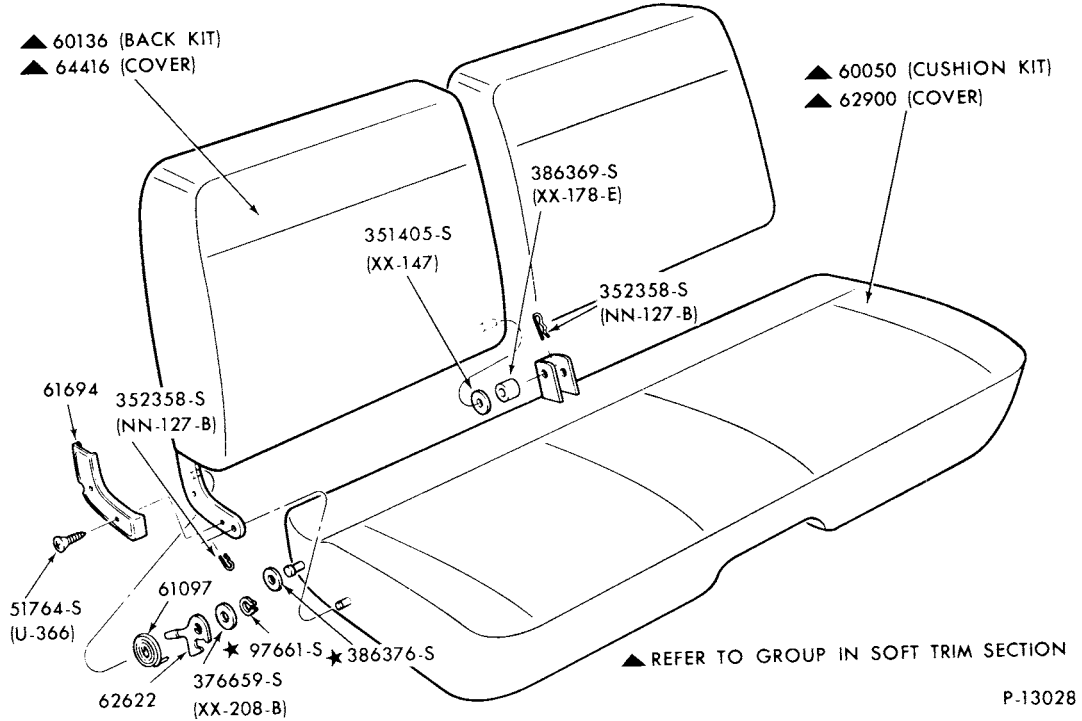

▲REFER TO GROUP IN SOFT TRIM SECTION

P-13028

FRONT SEAT MECHANISM and RELATED PARTS (FULL WIDTH-UPPER HALF)  
1975/77 COMET-BODY TYPE 62

# 1973/79 LINCOLN-MERCURY CARS

BODY ILLUSTRATION  
SECTION 600

35

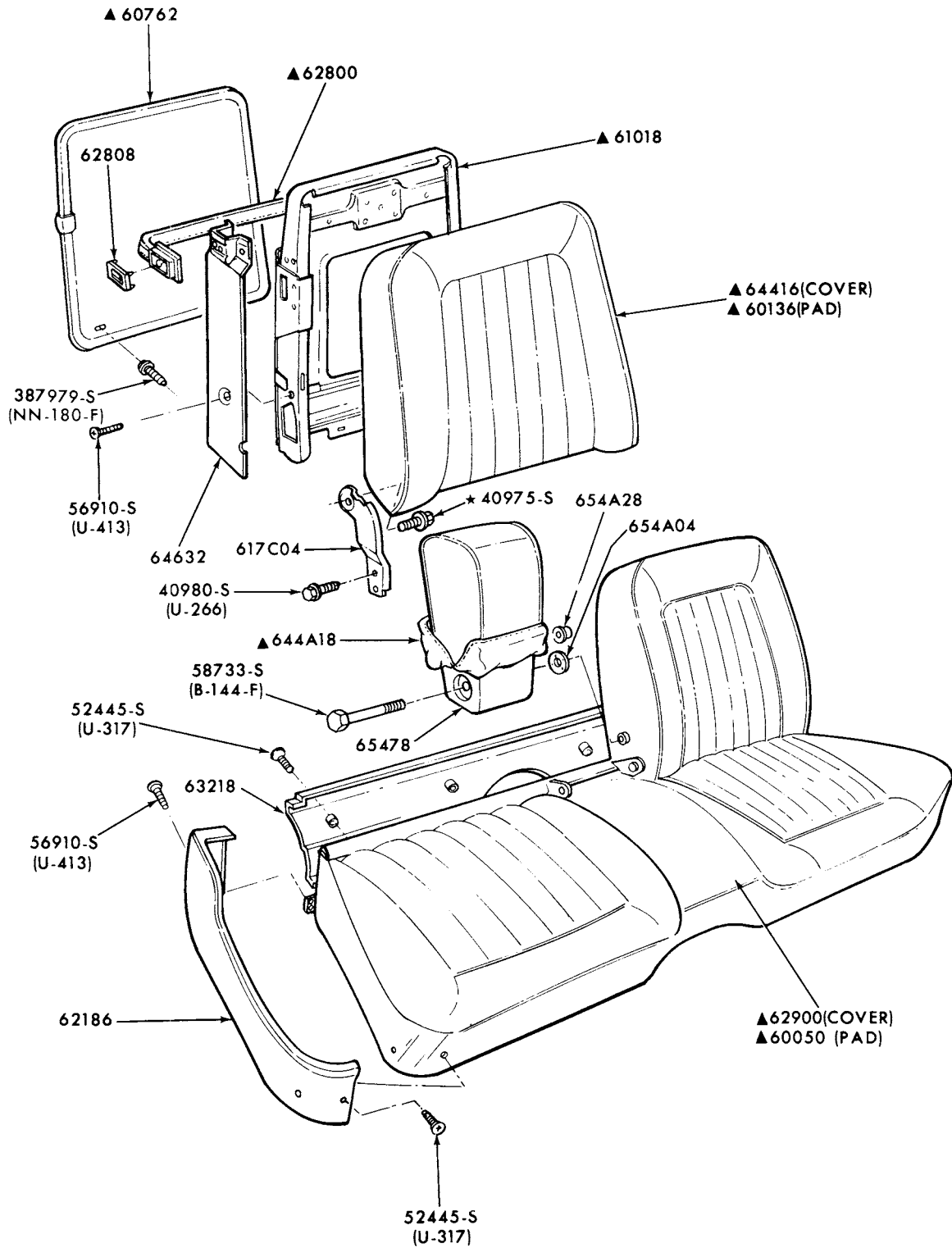

▲ REFER TO GROUP IN SOFT TRIM SECTION

P-13489

## FRONT SEAT MECHANISM and RELATED PARTS (SPLIT BENCH-UPPER HALF) 1977/ VERSAILLES

JANUARY, 1982

COPYRIGHT © 1982 — FORD MOTOR — DEARBORN, MICHIGAN  
COMPANY

NEW ISSUE

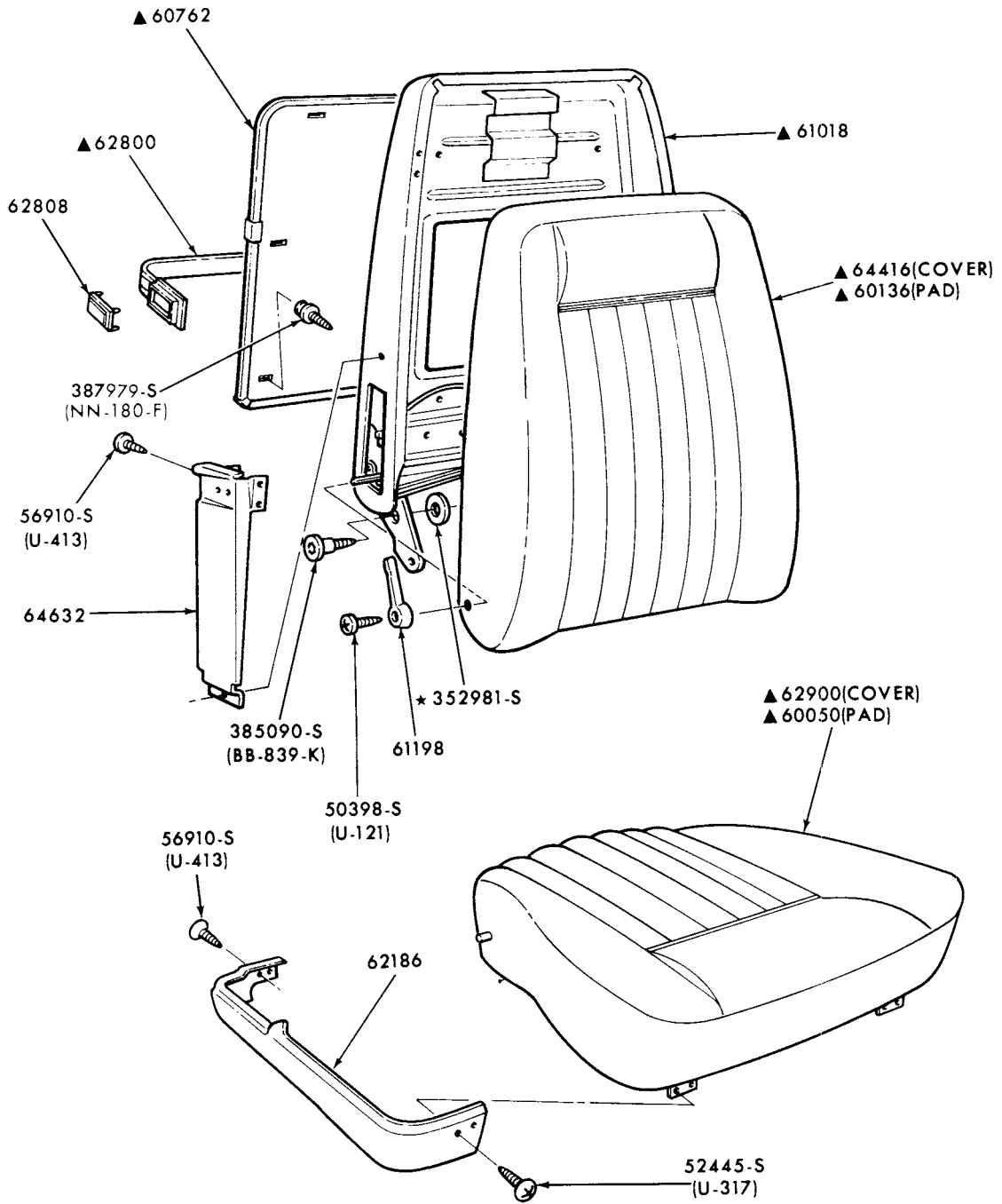

▲ REFER TO GROUP IN SOFT TRIM SECTION

P-13488

FRONT SEAT MECHANISM and RELATED PARTS (BUCKET-UPPER HALF)  
1977/ VERSAILLES

**1973/79  
LINCOLN-MERCURY CARS**

BODY ILLUSTRATION  
SECTION 600

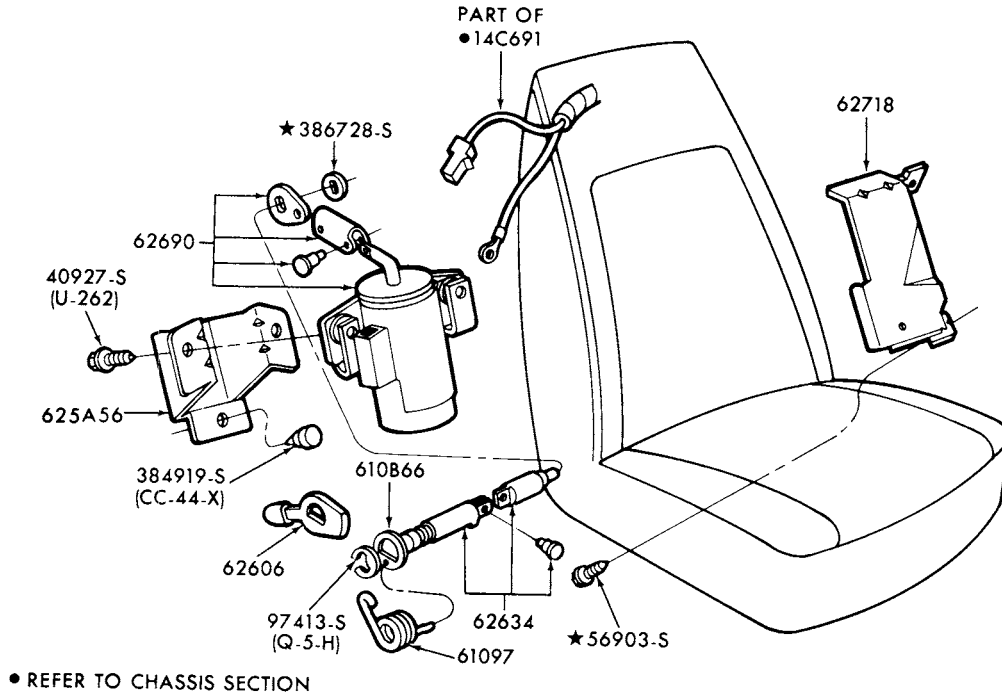

P-13227

FRONT SEAT MECHANISM and RELATED PARTS (AUTOMATIC-BUCKET)  
1977/ COUGAR

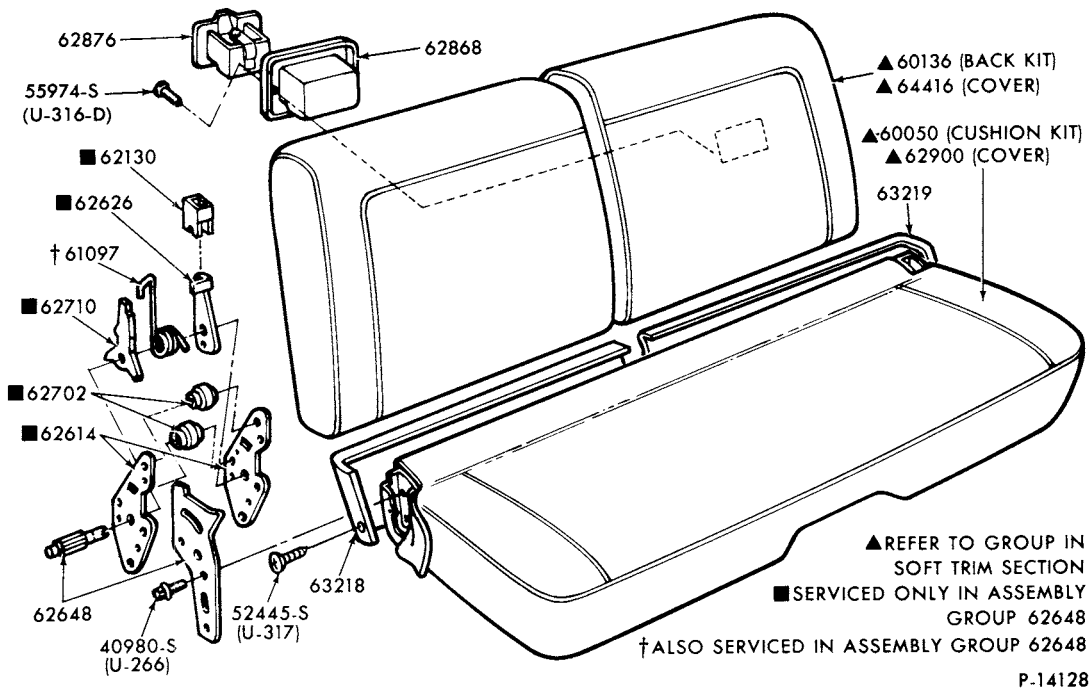

FRONT SEAT MECHANISM and RELATED PARTS (FULL WIDTH-UPPER HALF)  
1978/ ZEPHYR-BODY TYPES 36 and 66

**1973/79  
LINCOLN-MERCURY CARS**

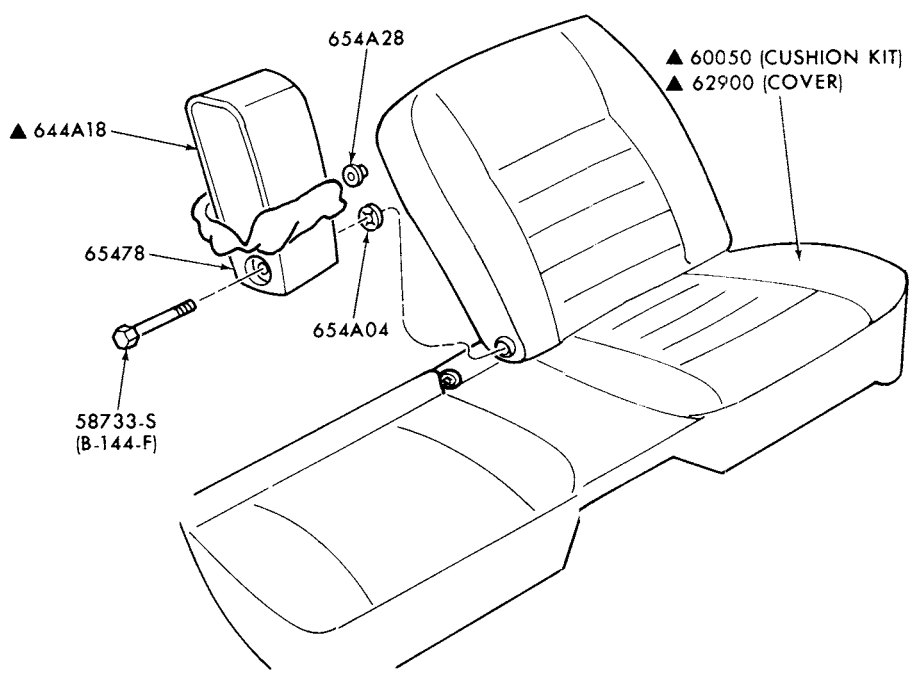
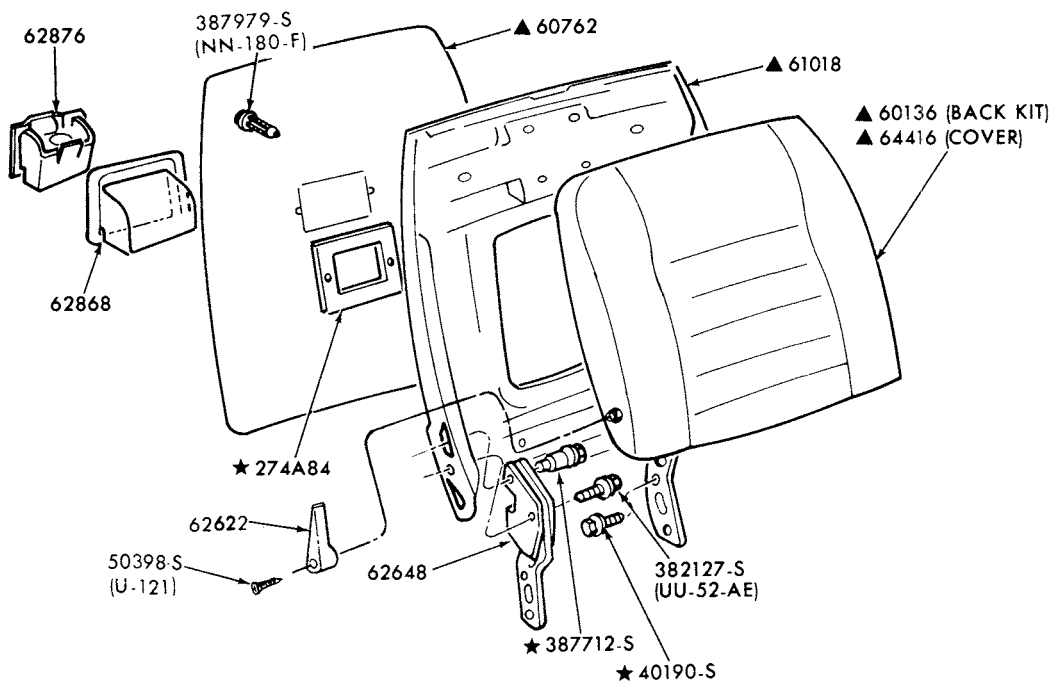

▲ REFER TO GROUP IN SOFT TRIM SECTION

P-14129

FRONT SEAT MECHANISM and RELATED PARTS (FULL WIDTH-UPPER HALF)  
1978/ ZEPHYR-w/CENTER ARM REST

**1973/79  
LINCOLN-MERCURY CARS**

**BODY ILLUSTRATION 39  
SECTION 600**

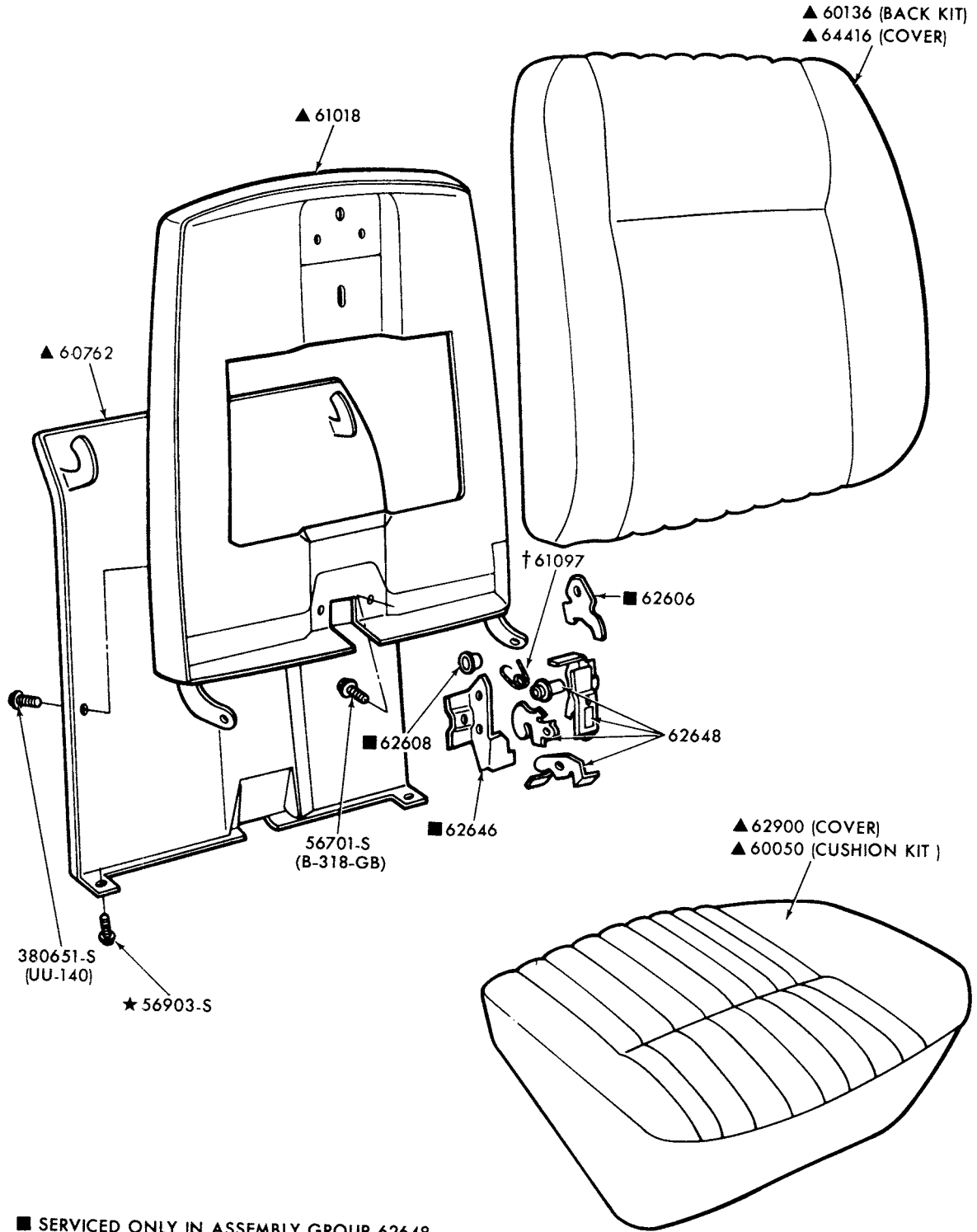

■ SERVICED ONLY IN ASSEMBLY GROUP 62648  
 † ALSO SERVICED IN ASSEMBLY GROUP 62648  
 ▲ REFER TO GROUP IN SOFT TRIM SECTION

P-14130

**FRONT SEAT MECHANISM and RELATED PARTS (BUCKET-UPPER HALF)  
1978/ ZEPHYR**



**1973/79  
LINCOLN-MERCURY CARS**

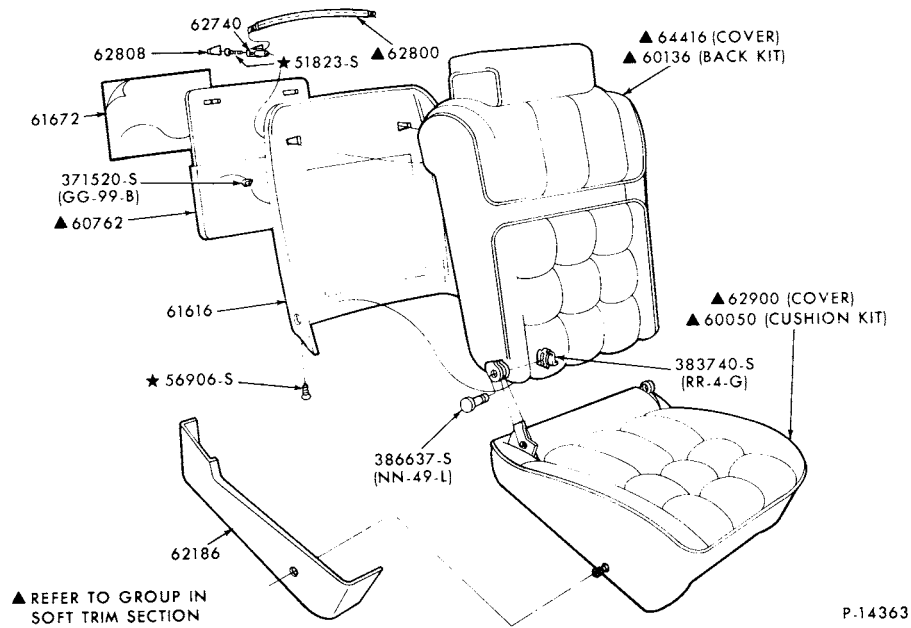

P-14363

FRONT SEAT MECHANISM and RELATED PARTS (BUCKET-UPPER HALF)  
1978/ MARK V

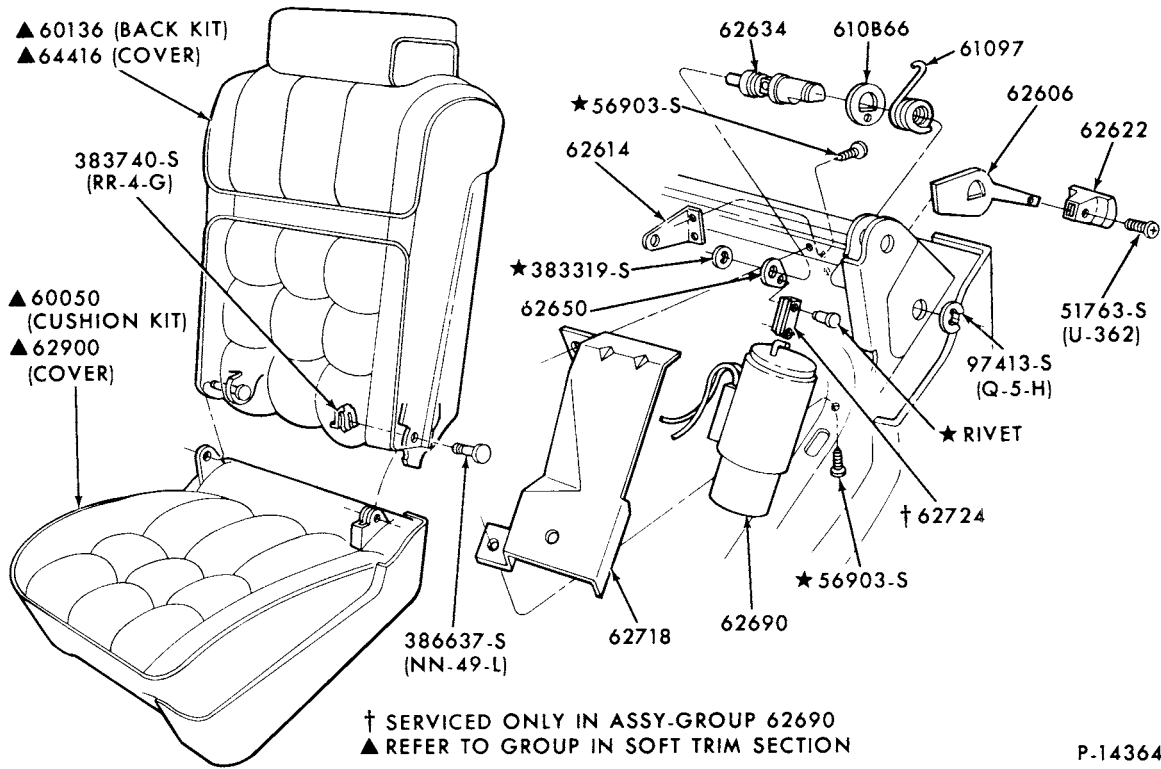

P-14364

FRONT SEAT BACK LATCH MECHANISM (AUTOMATIC-DRIVER SEAT)  
1978/ MARK V

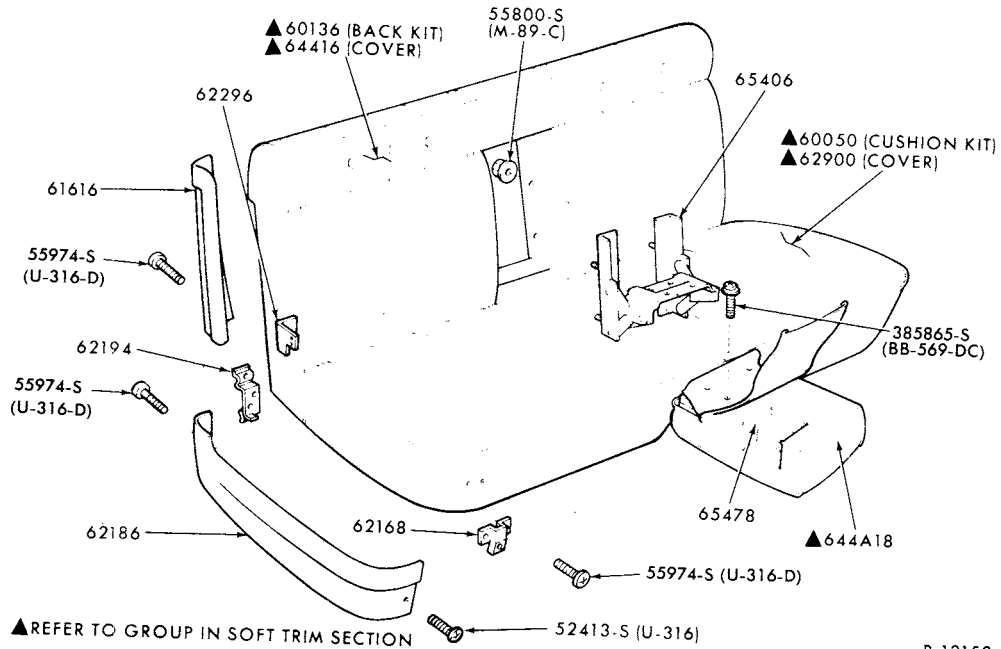

P-12152

**FRONT SEAT MECHANISM and RELATED PARTS (FULL WIDTH)  
1974/78 MERCURY--BODY TYPES 53 and 71-w/CENTER ARM REST**

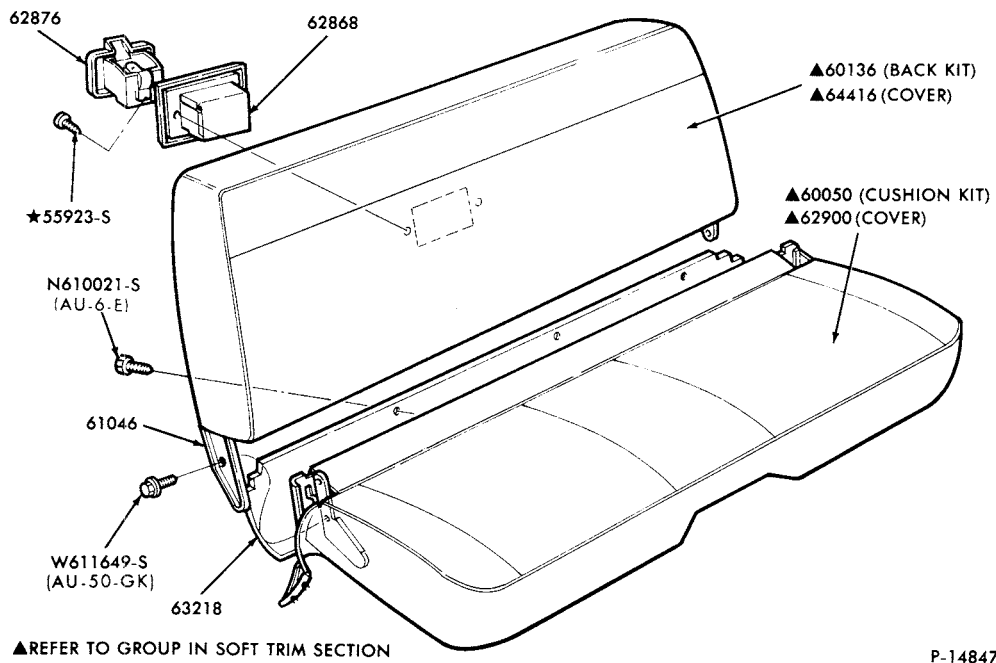

P-14847

**FRONT SEAT MECHANISM and RELATED PARTS (FULL WIDTH-UPPER HALF)  
1979 MERCURY--BODY TYPES 54 and 74**

1973/79  
LINCOLN-MERCURY CARS

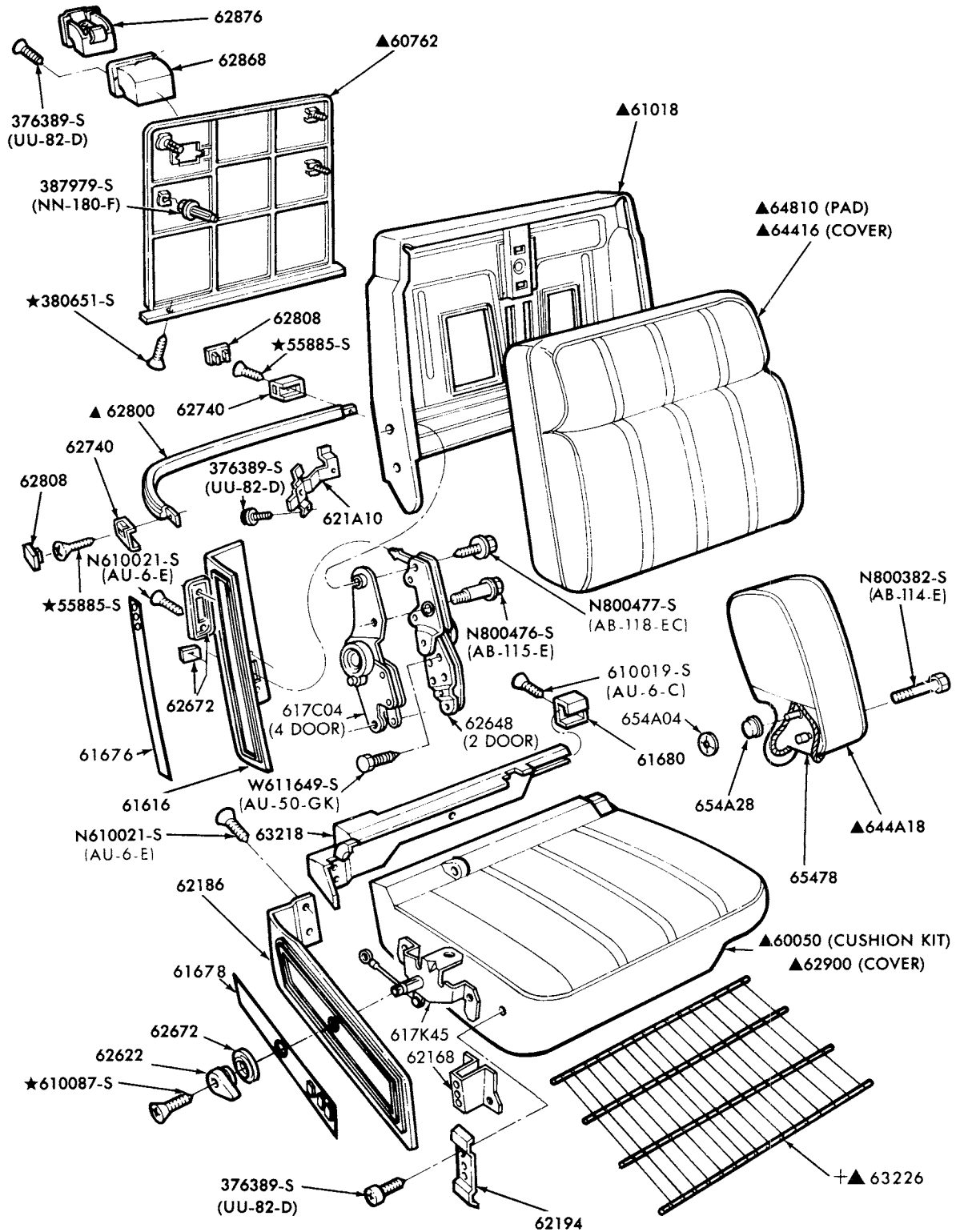

+ ALSO SERVICED IN CUSHION KIT 60050  
▲ REFER TO GROUP IN SOFT TRIM SECTION

P-14849

FRONT SEAT MECHANISM and RELATED PARTS (SPLIT BENCH-UPPER HALF)  
1979 MERCURY

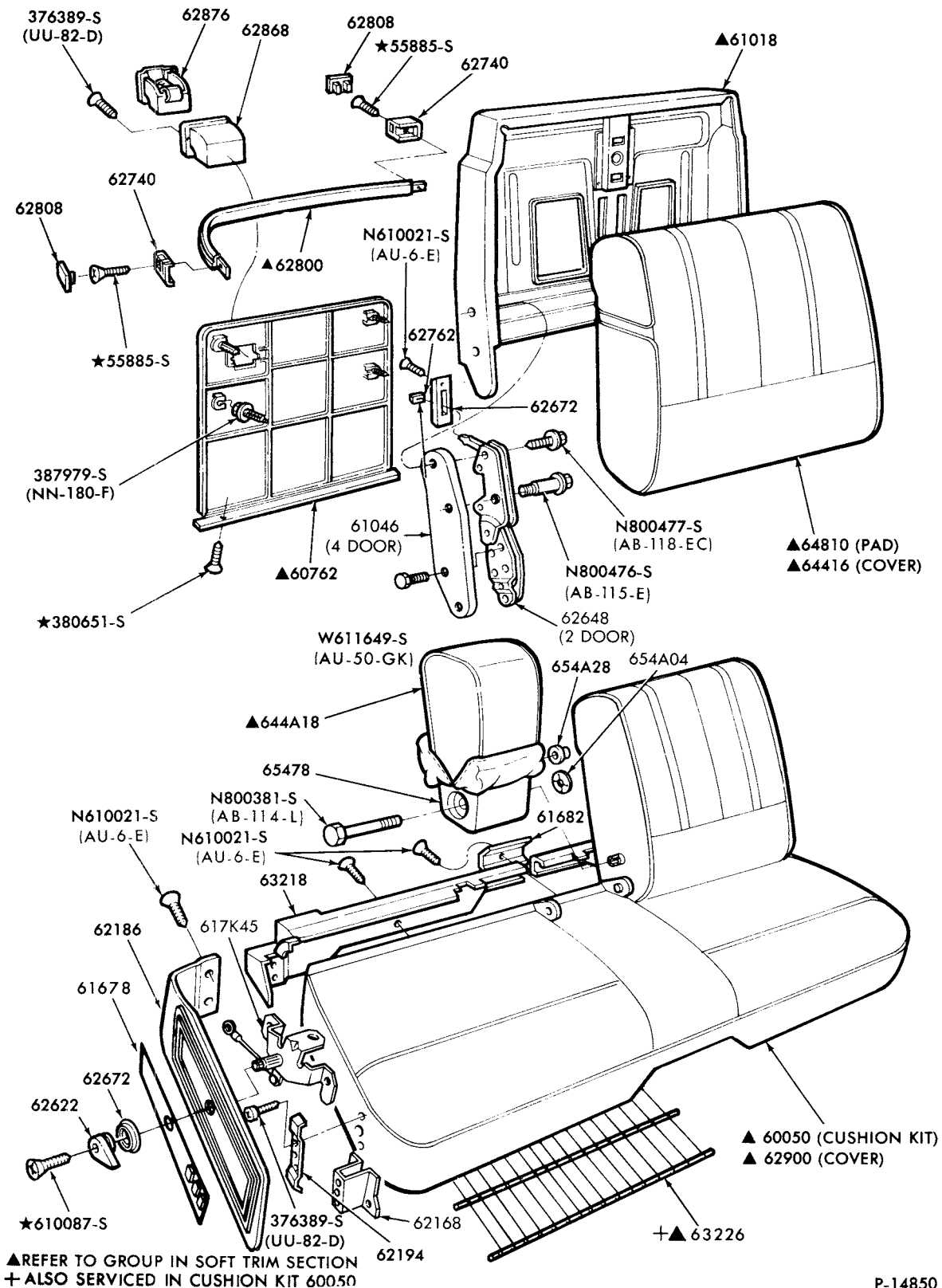

P-14850

FRONT SEAT MECHANISM and RELATED PARTS (FLIGHT BENCH-UPPER HALF)  
1979 MERCURY

BODY ILLUSTRATION  
SECTION 600

1973/79  
LINCOLN-MERCURY CARS

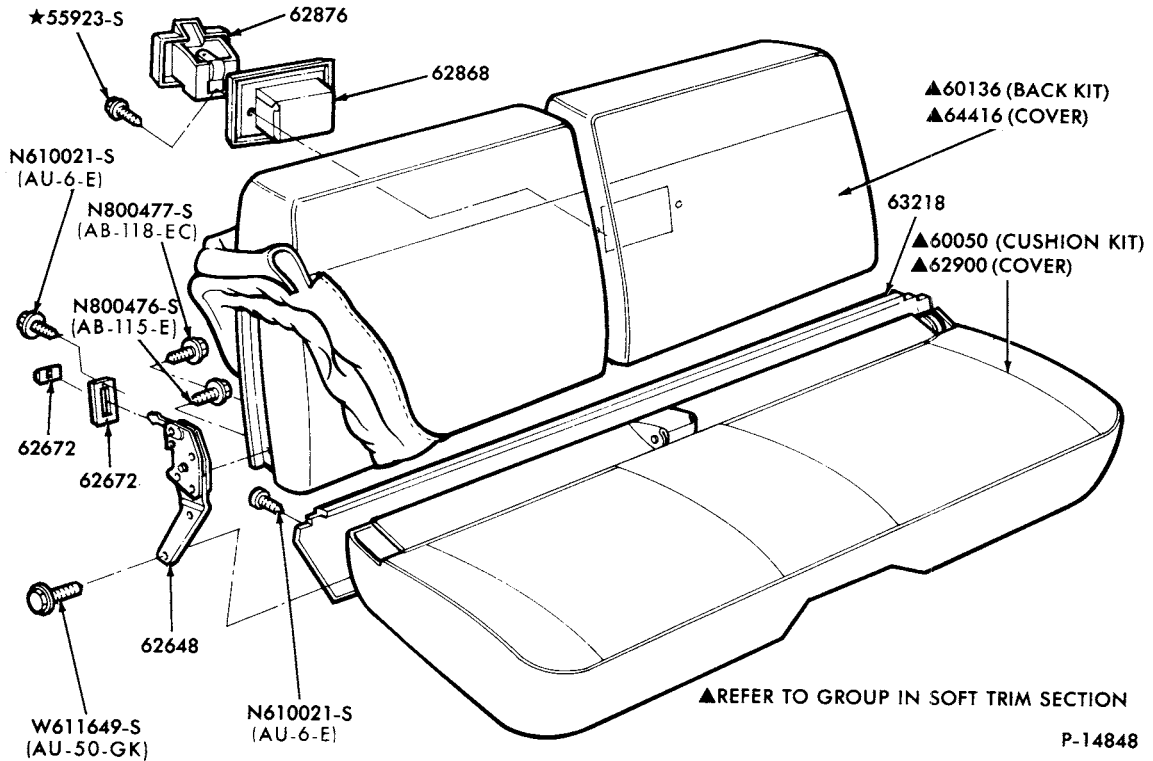

FRONT SEAT MECHANISM and RELATED PARTS (FULL WIDTH-UPPER HALF)  
1979 MERCURY--BODY TYPE 66

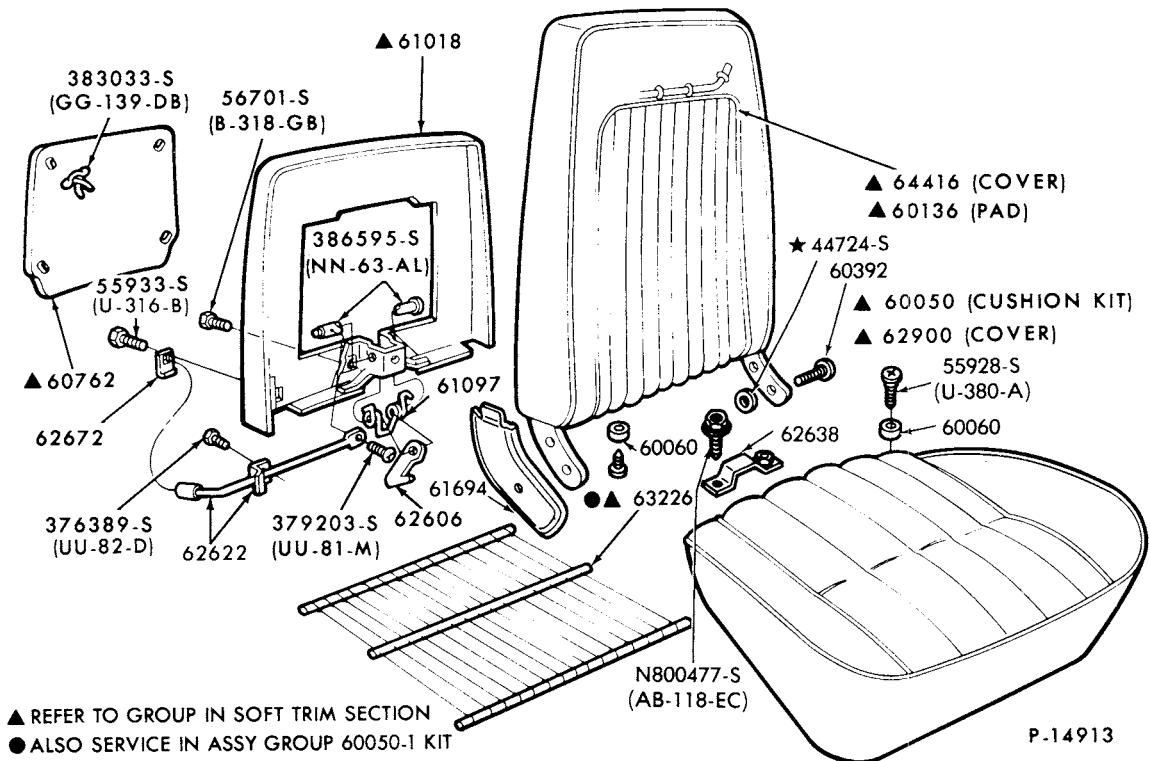

FRONT SEAT MECHANISM and RELATED PARTS (BUCKET-UPPER HALF)  
1979 CAPRI

**1973/79  
LINCOLN-MERCURY CARS**

**BODY ILLUSTRATION  
SECTION 600.1**

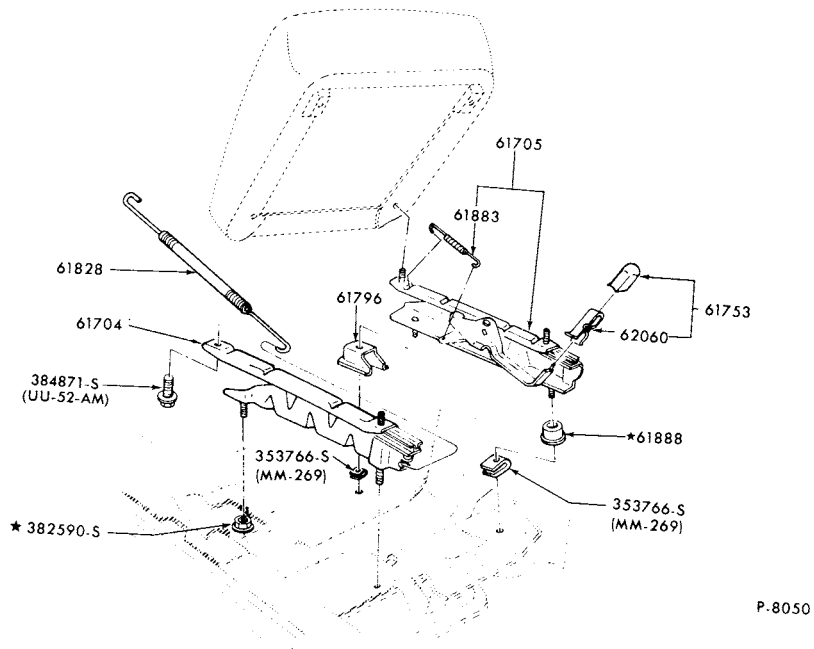

P-8050

**FRONT SEAT MECHANISM and RELATED PARTS (BUCKET-LOWER HALF-NON-RECLINING)  
1973/74 COMET**

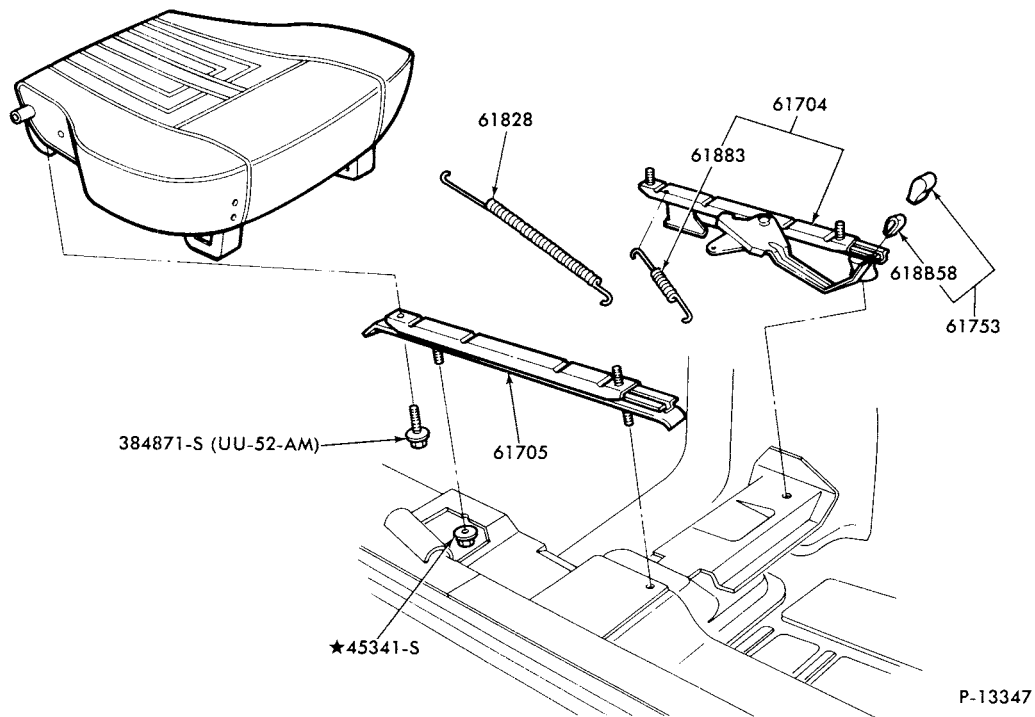

P-13347

**FRONT SEAT MECHANISM and RELATED PARTS (BUCKET-LOWER HALF-RECLINING)  
1973/74 COMET**

**1973/79  
LINCOLN-MERCURY CARS**

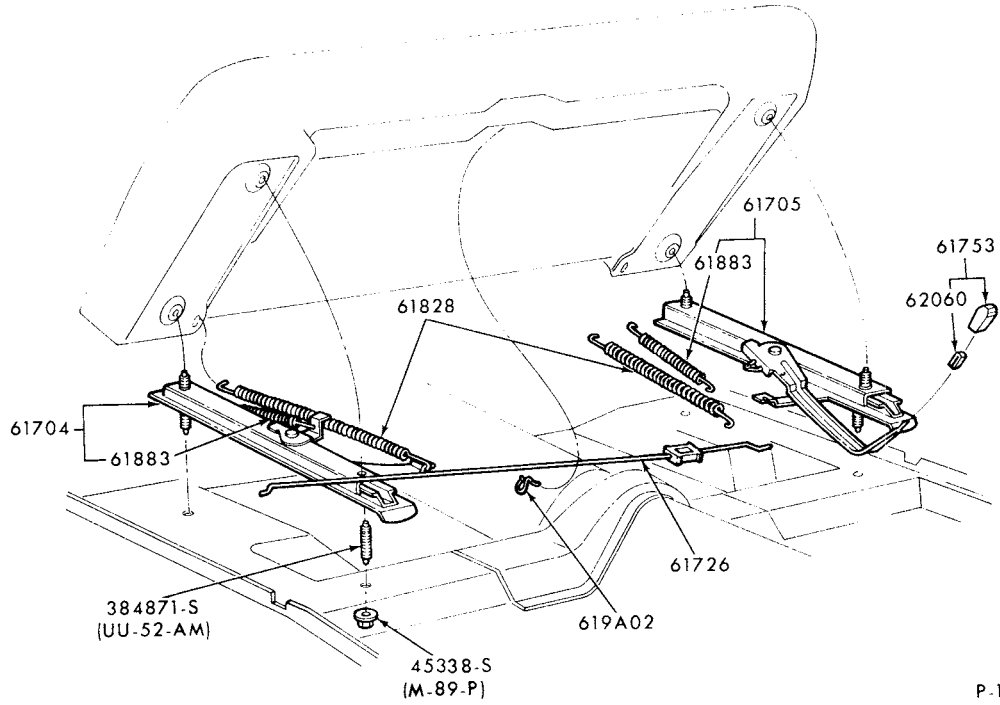

P-12104

FRONT SEAT MECHANISM and RELATED PARTS (MANUAL-FULL WIDTH-LOWER HALF)  
1973/77 COMET and 1975/ MONARCH

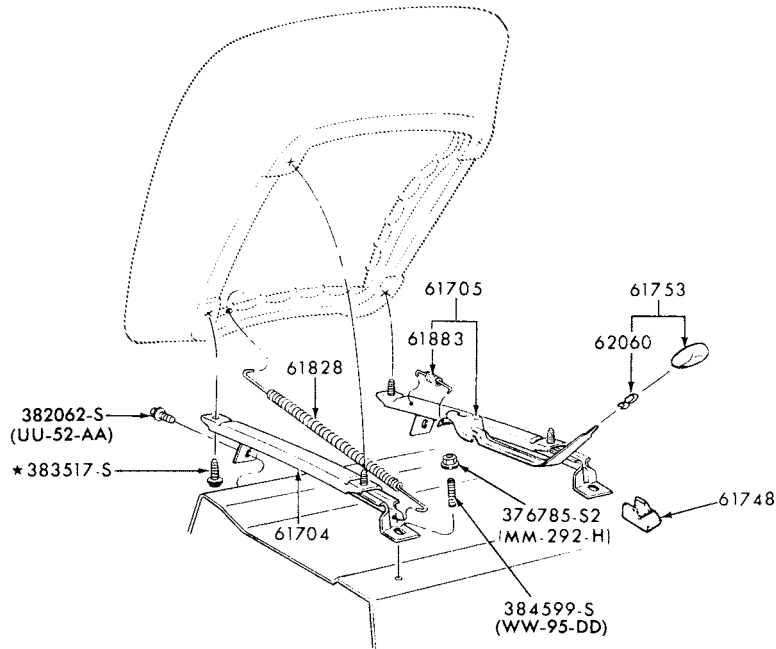

P-8075

FRONT SEAT MECHANISM and RELATED PARTS (MANUAL-LOWER HALF)  
1973 COUGAR

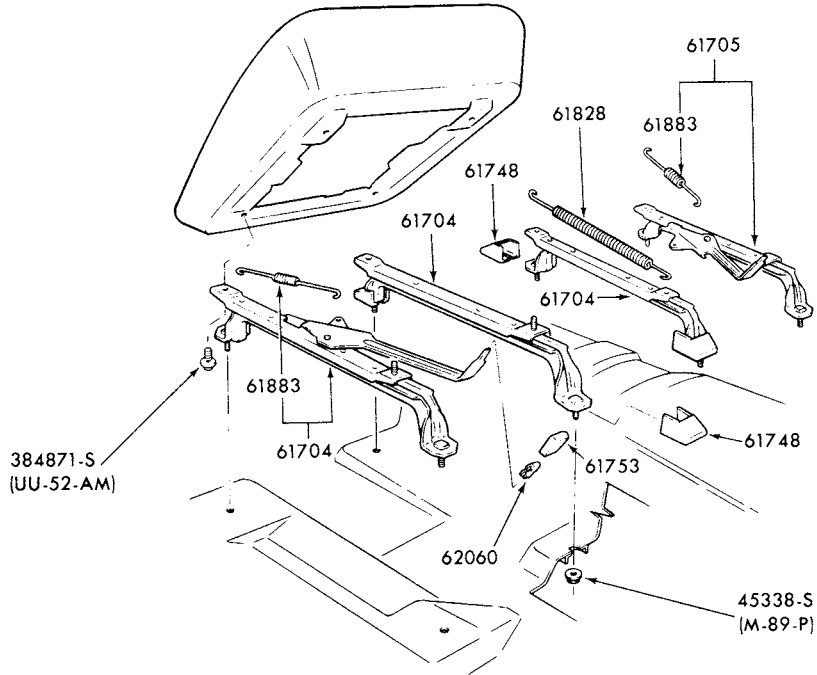

P-13030

**FRONT SEAT MECHANISM and RELATED PARTS (MANUAL-LOWER HALF)  
1974/ BOBCAT**

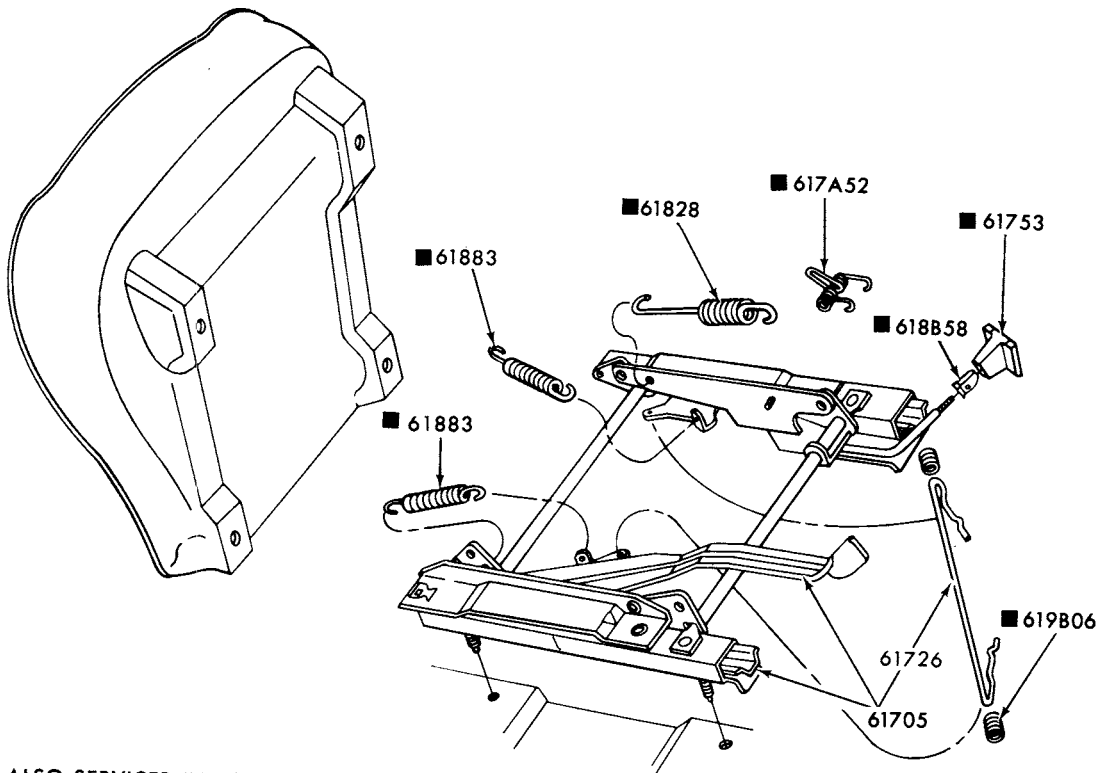

■ ALSO SERVICED IN ASSEMBLY GROUP 61705

P-13338

**FRONT SEAT MECHANISM and RELATED PARTS (4 WAY MANUAL-LOWER HALF)  
1977/ BOBCAT, COMET, MONARCH and VERSAILLES  
1979 CAPRI**



**1973/79  
LINCOLN-MERCURY CARS**

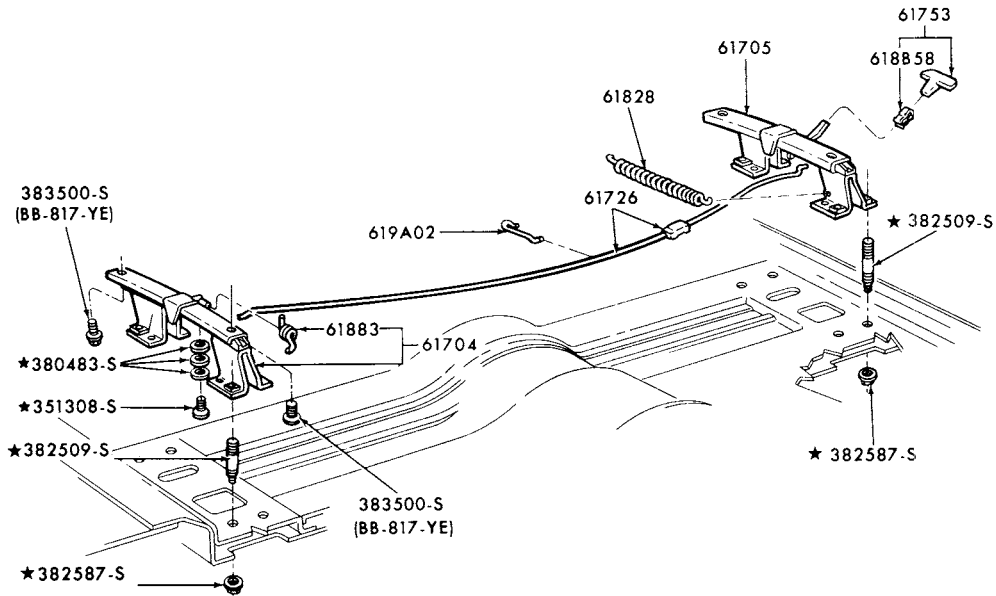

P.13368

FRONT SEAT MECHANISM and RELATED PARTS (MANUAL-FULL WIDTH)  
1973 MERCURY and METEOR

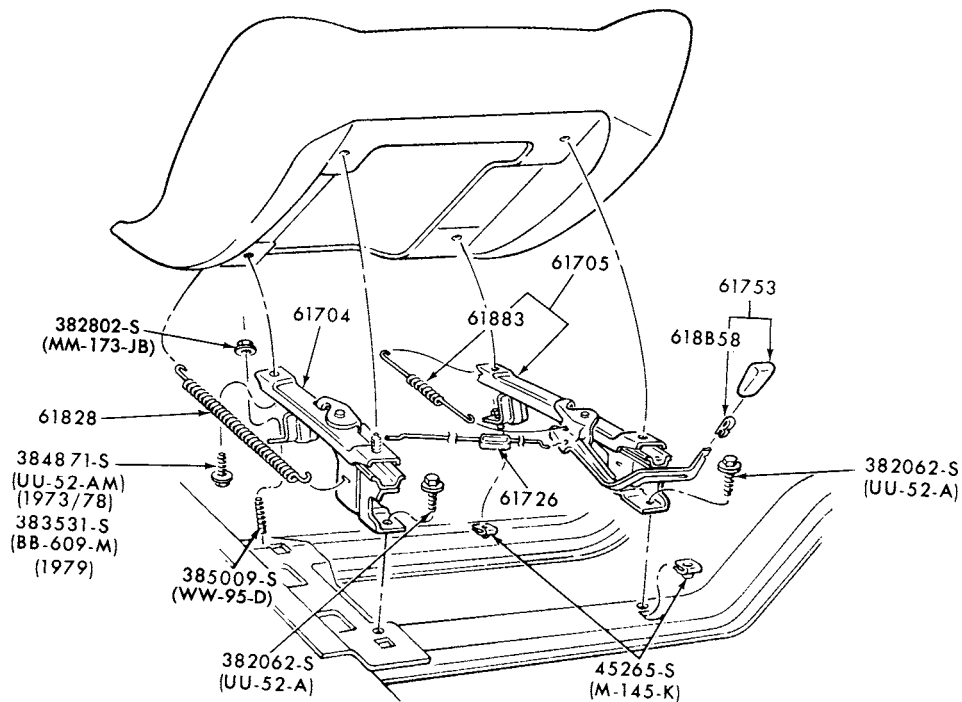

P-8675

FRONT SEAT MECHANISM and RELATED PARTS (MANUAL-BUCKET and SPLIT BENCH-LOWER HALF)  
1973/76 MONTEGO, 1974/ COUGAR and 1977/ MARK V

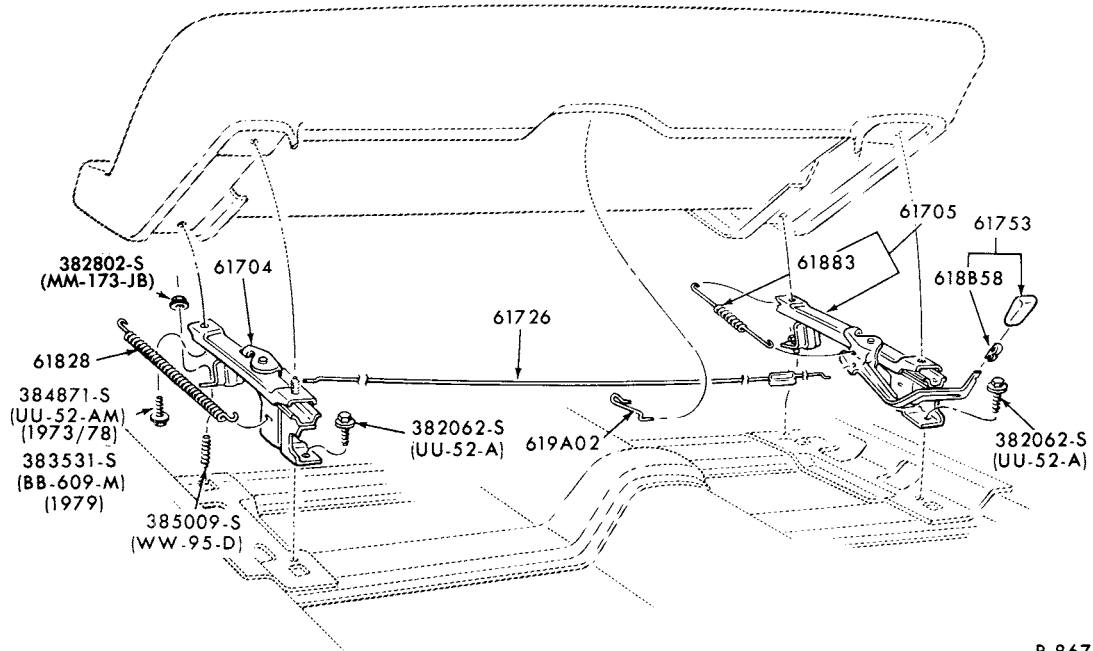

P-8674

**FRONT SEAT MECHANISM and RELATED PARTS (MANUAL-FULL WIDTH-LOWER HALF)  
1973/76 MONTEGO and 1977/ COUGAR**

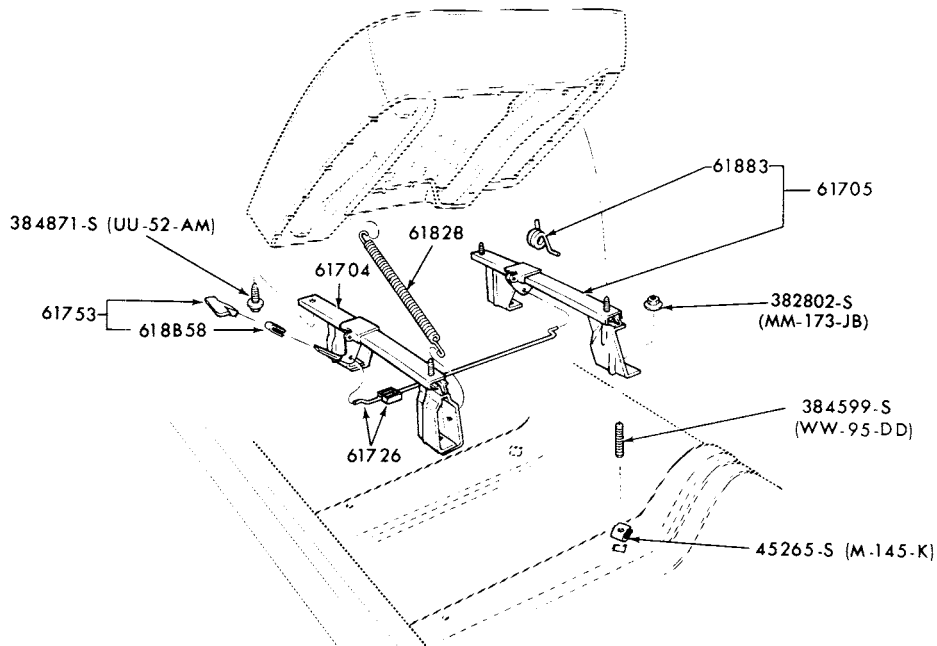

P-11216

**FRONT SEAT MECHANISM and RELATED PARTS (MANUAL-SPLIT BENCH-LOWER HALF)  
1974/78 MERCURY**

# 1973/79 LINCOLN-MERCURY CARS

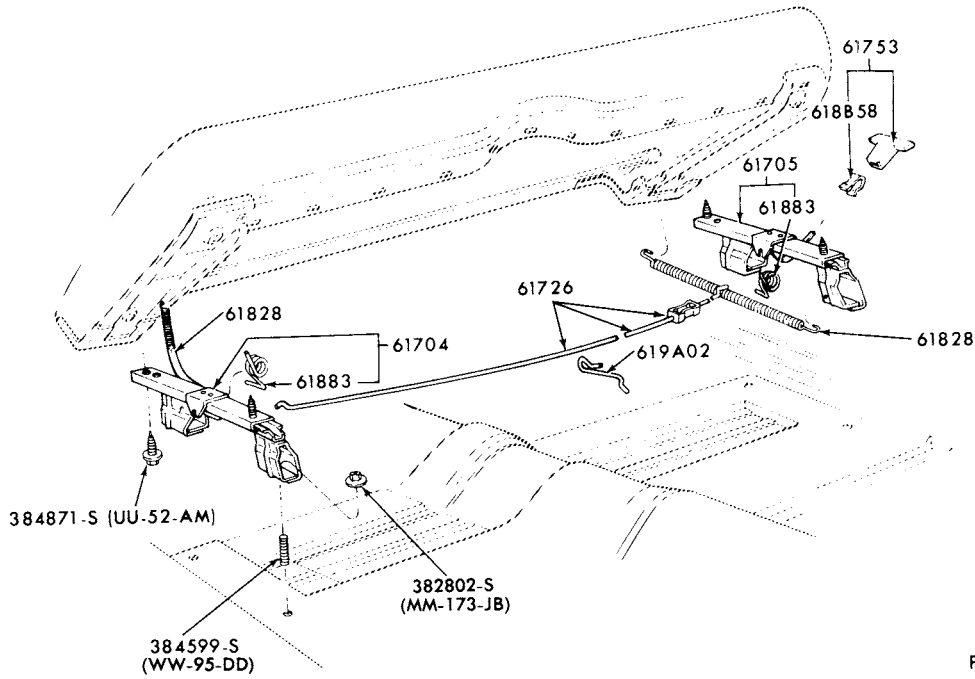

P-11215

FRONT SEAT MECHANISM and RELATED PARTS (MANUAL-FULL WIDTH-LOWER HALF)  
1974/78 MERCURY and 1974/76 METEOR

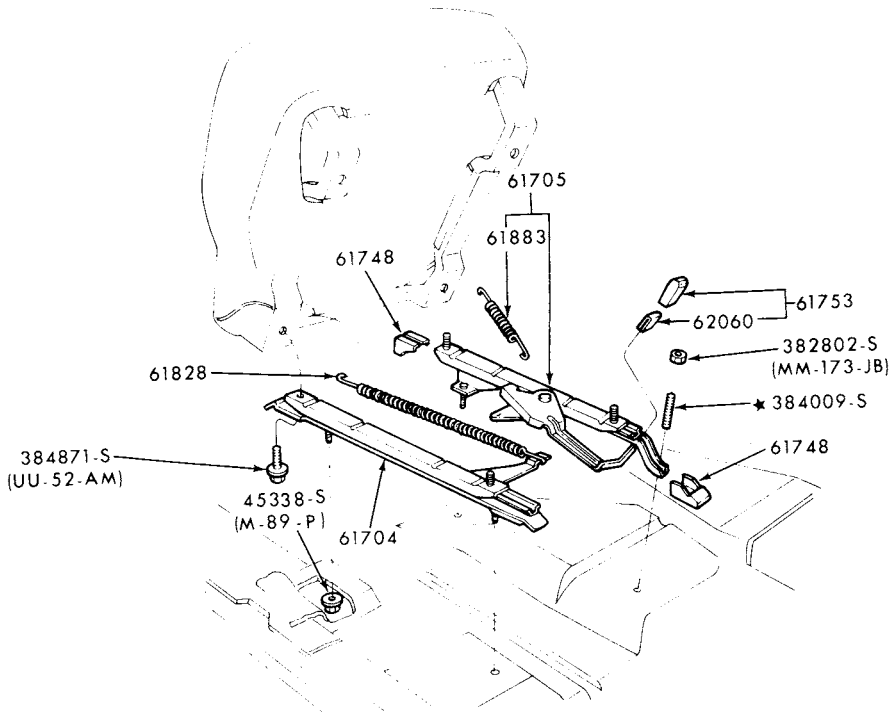

P-12105

FRONT SEAT MECHANISM and RELATED PARTS (PASSENGER-BUCKET-LOWER HALF)  
1975/77 COMET

**1973/79  
LINCOLN-MERCURY CARS**

BODY ILLUSTRATION  
SECTION 600 .1

7

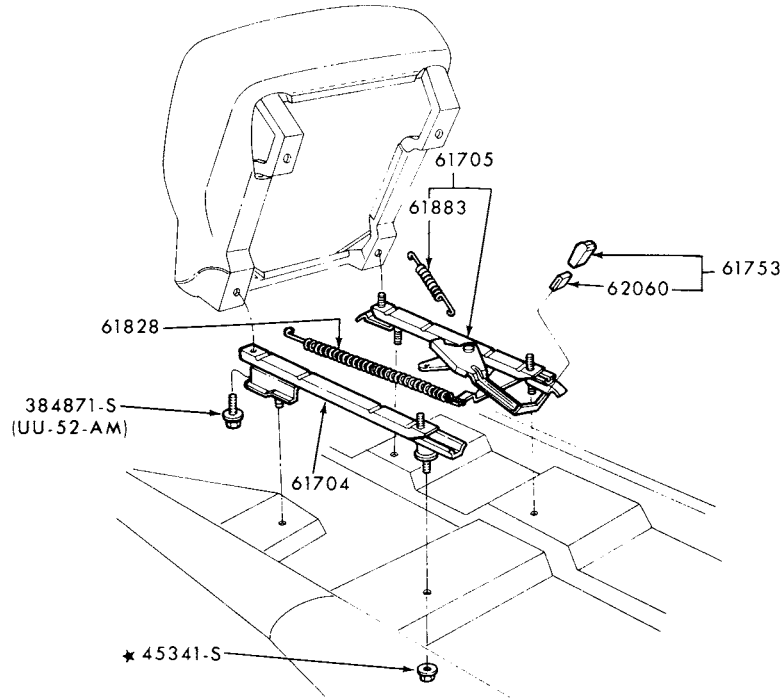

P-12106

FRONT SEAT MECHANISM and RELATED PARTS (DRIVER-BUCKET-LOWER HALF)  
1975/77 COMET

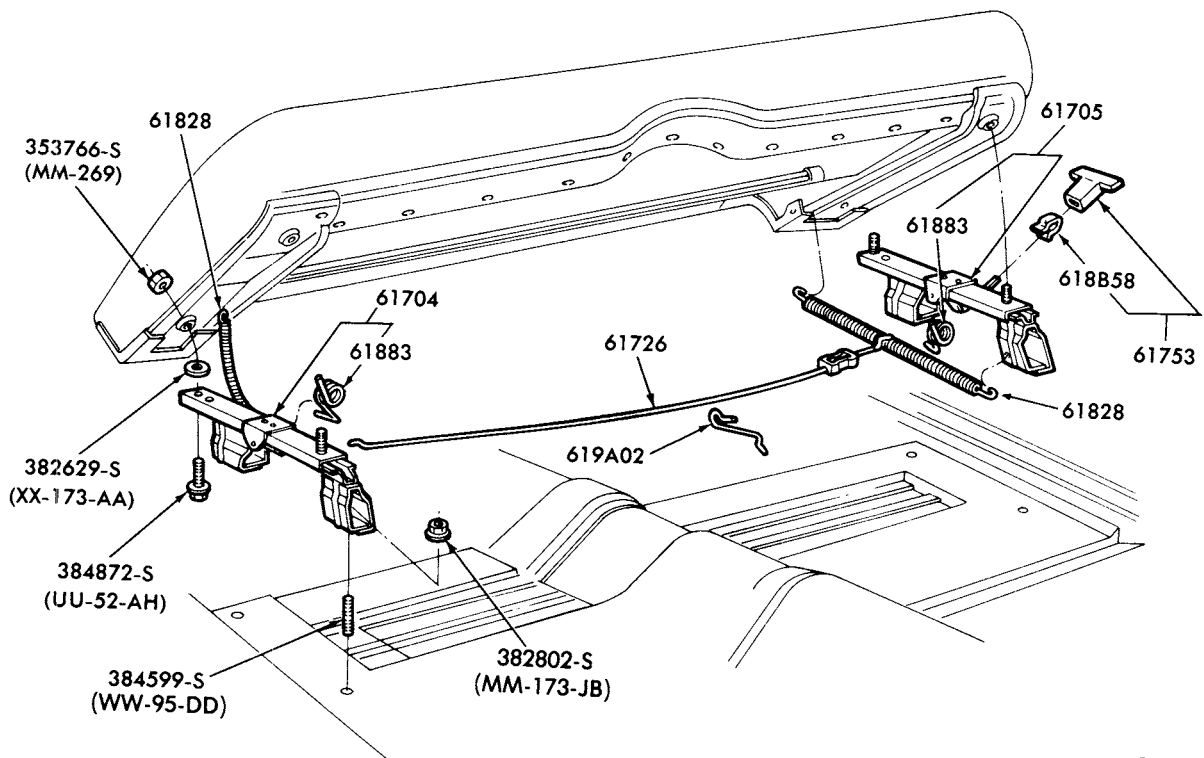

P-13971

FRONT SEAT MECHANISM and RELATED PARTS (MANUAL-FULL WIDTH)  
1976 LINCOLN

**1973/79  
LINCOLN-MERCURY CARS**

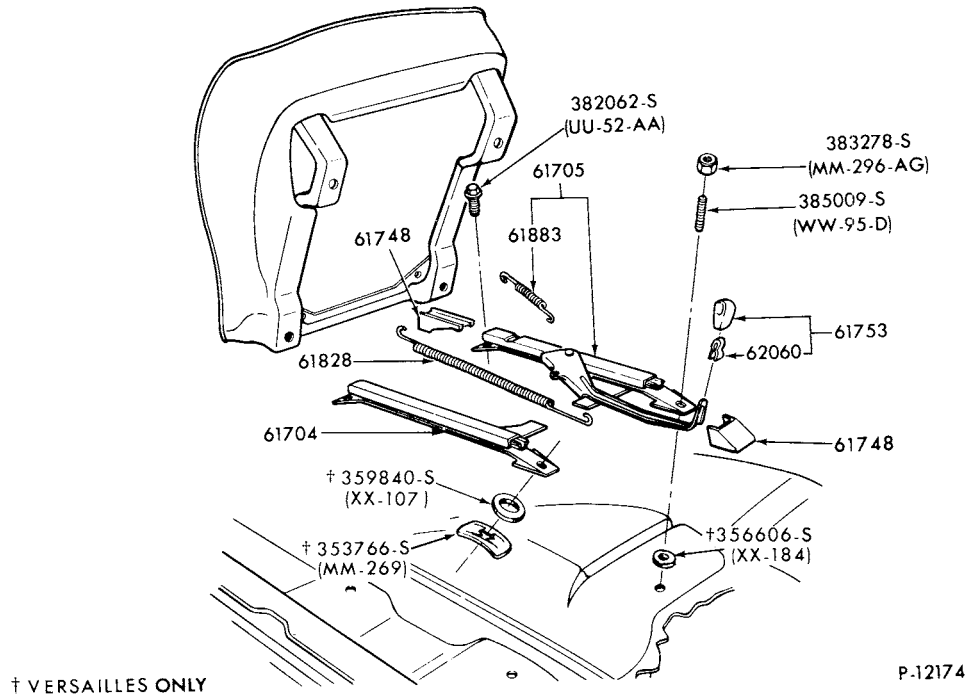

FRONT SEAT MECHANISM and RELATED PARTS (BUCKET-LOWER HALF)  
1975/ MONARCH and 1977/ VERSAILLES

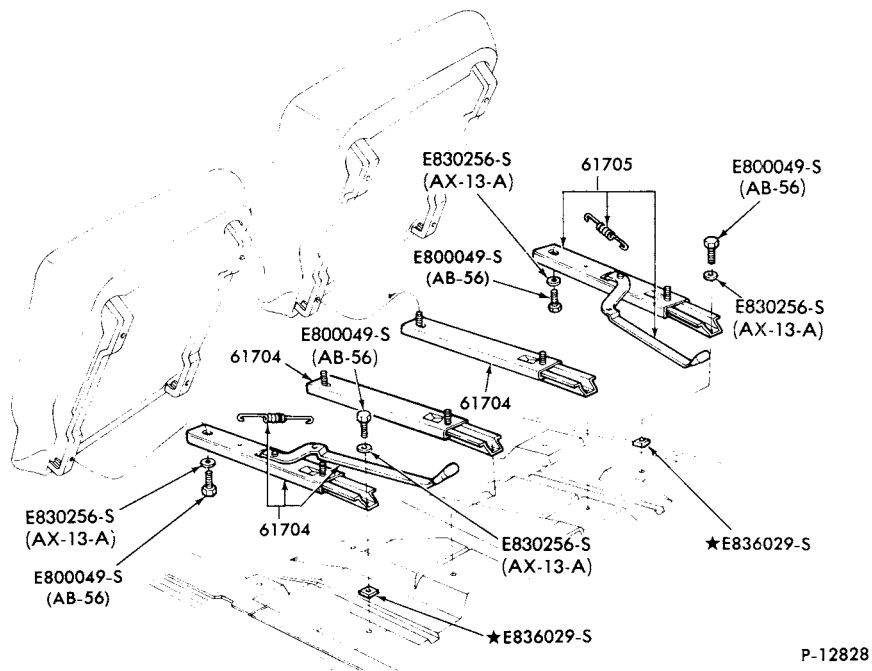

FRONT SEAT MECHANISM and RELATED PARTS (LOWER HALF)  
1976/78 CAPRI

**1973/79  
LINCOLN-MERCURY CARS**

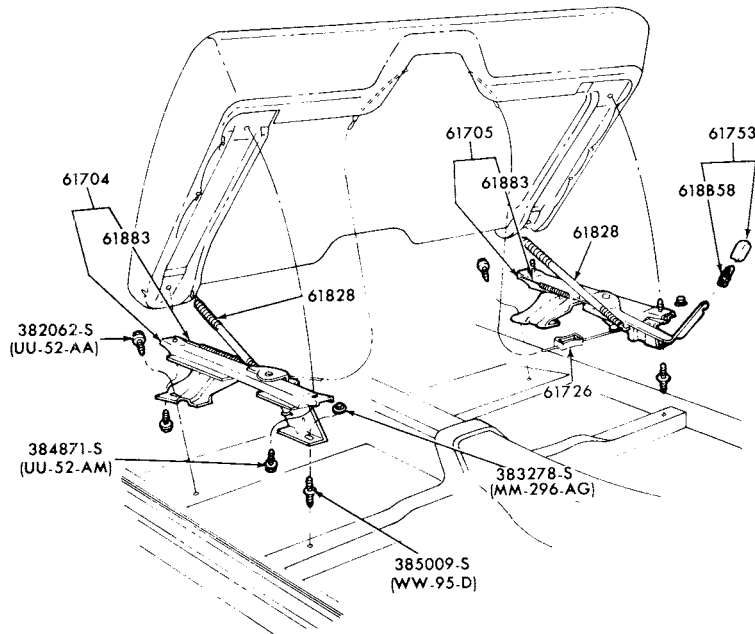

P-14125

**FRONT SEAT MECHANISM and RELATED PARTS (FULL WIDTH-LOWER HALF)  
1978/ ZEPHYR**

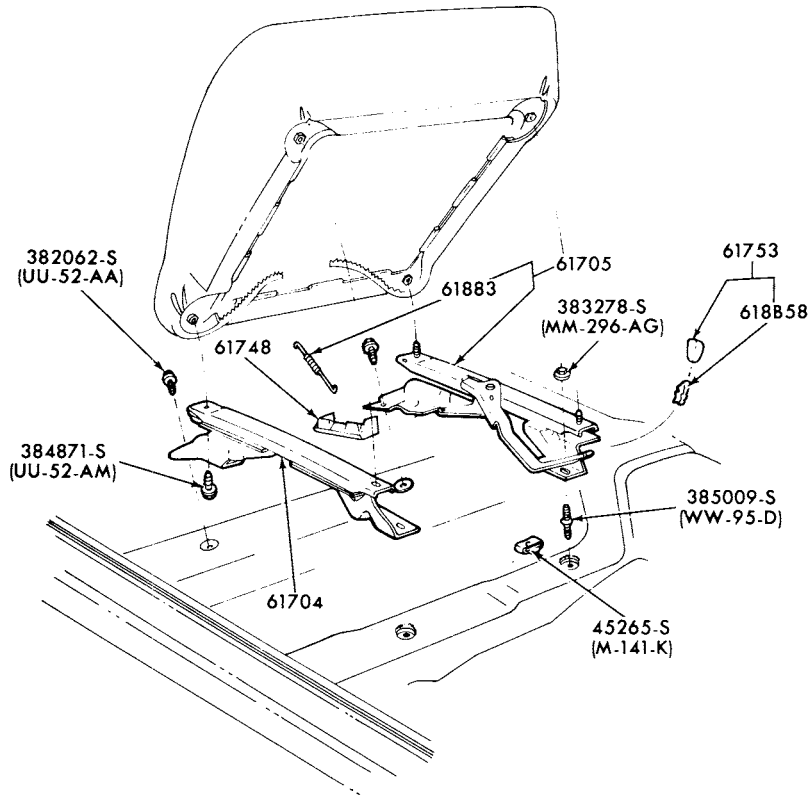

P-14126

**FRONT SEAT MECHANISM and RELATED PARTS (BUCKET-LOWER HALF)  
1978/ ZEPHYR**

**1973/79  
LINCOLN-MERCURY CARS**

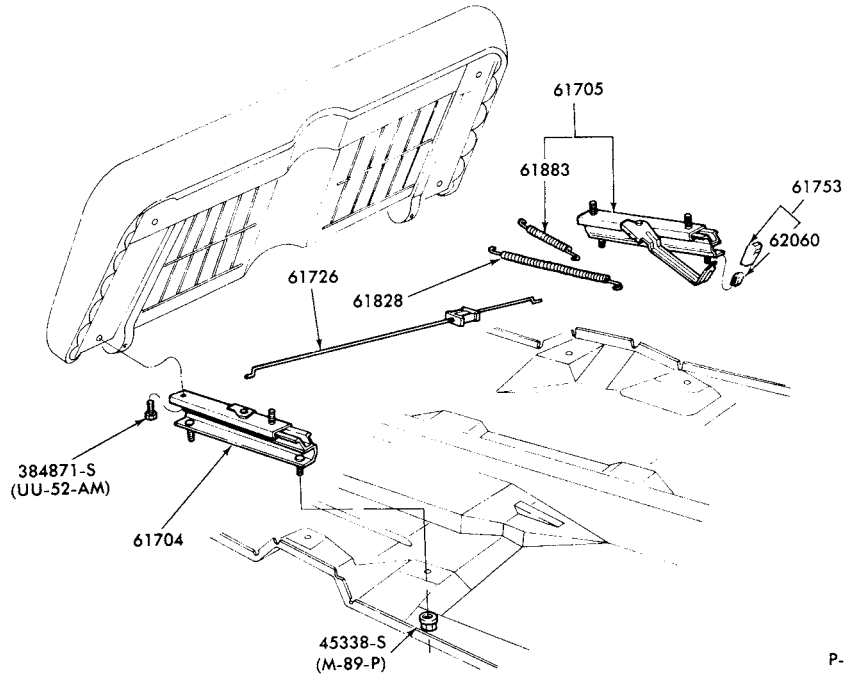

P-12398

FRONT SEAT MECHANISM and RELATED PARTS (FULL WIDTH-w/CENTER ARM REST-LOWER HALF)  
1975/ MONARCH and 1977 COMET

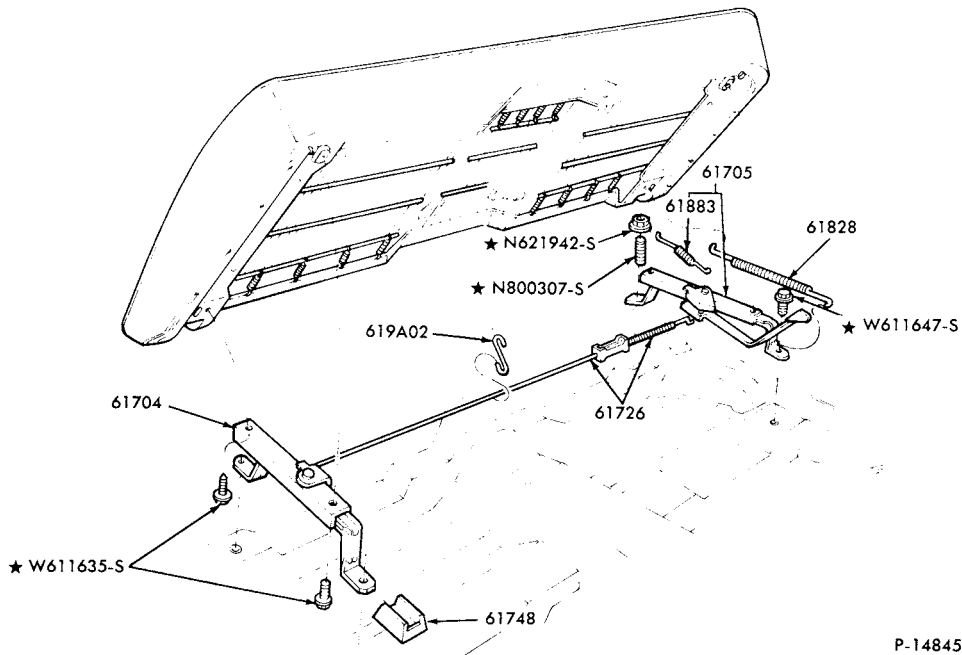

P-14845

FRONT SEAT MECHANISM and RELATED PARTS (FULL WIDTH-LOWER HALF)  
1979 MERCURY

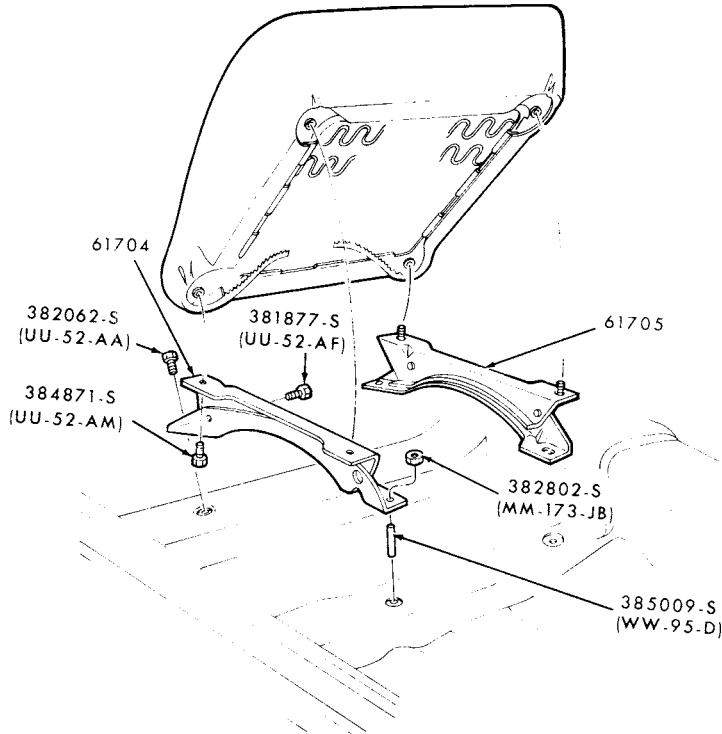

P-14883

FRONT SEAT MECHANISM and RELATED PARTS (PASSENGER-LOWER HALF)  
 1979 CAPRI

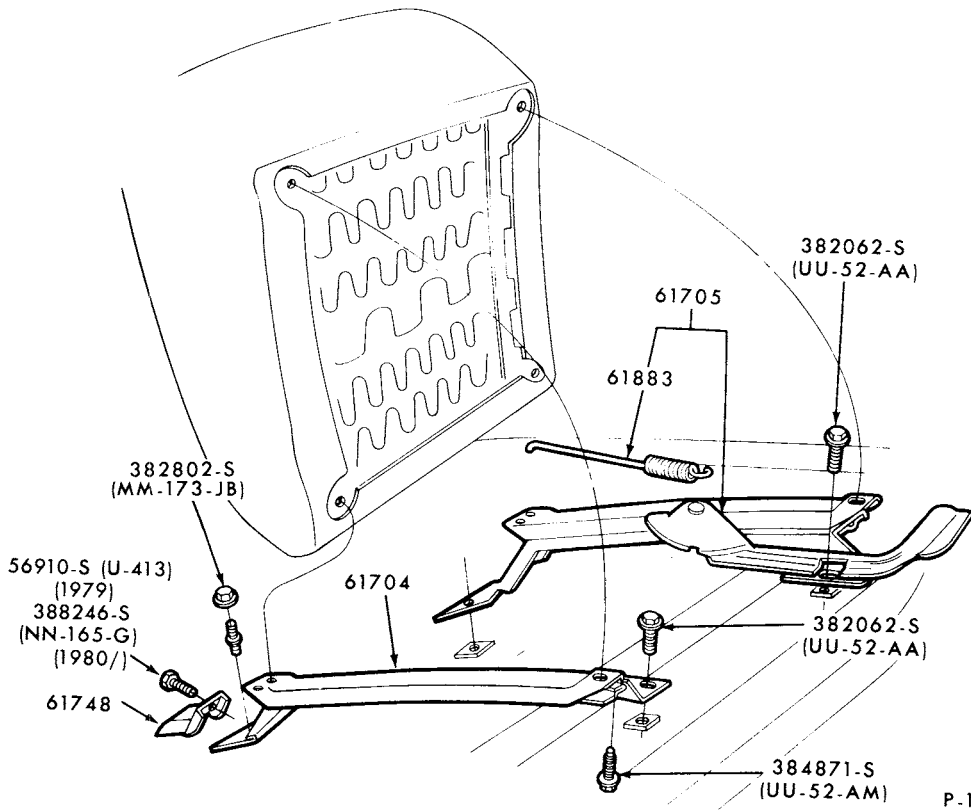

P-14884

FRONT SEAT MECHANISM and RELATED PARTS (DRIVER-LOWER HALF)  
 1979 CAPRI



**1973/79  
LINCOLN-MERCURY CARS**

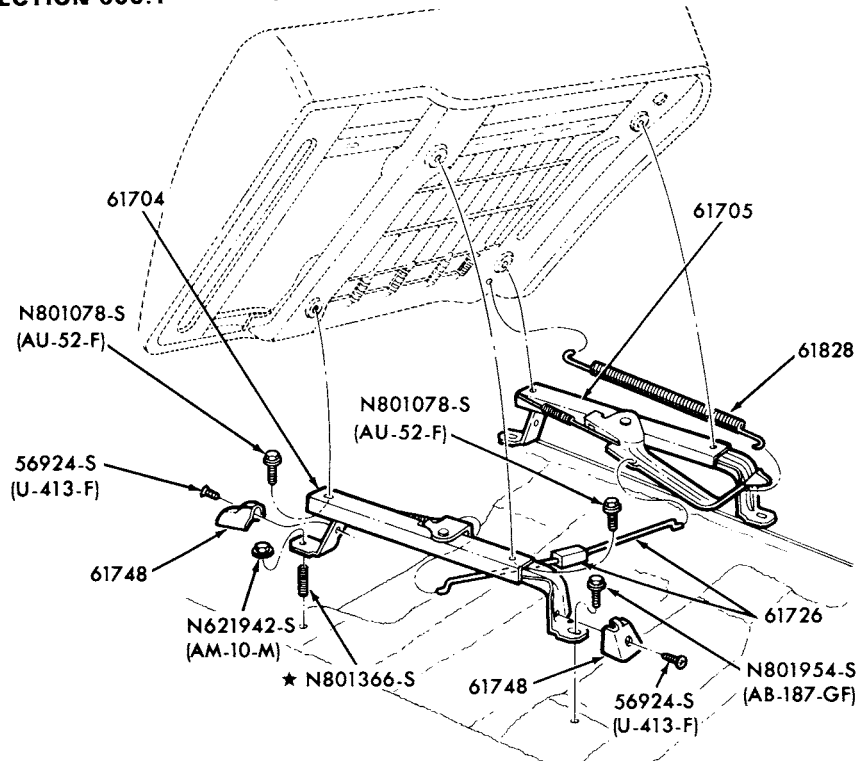

P-17137

FRONT SEAT MECHANISM and RELATED PARTS (MANUAL SPLIT BENCH-LOWER HALF)  
1979 MERCURY

---

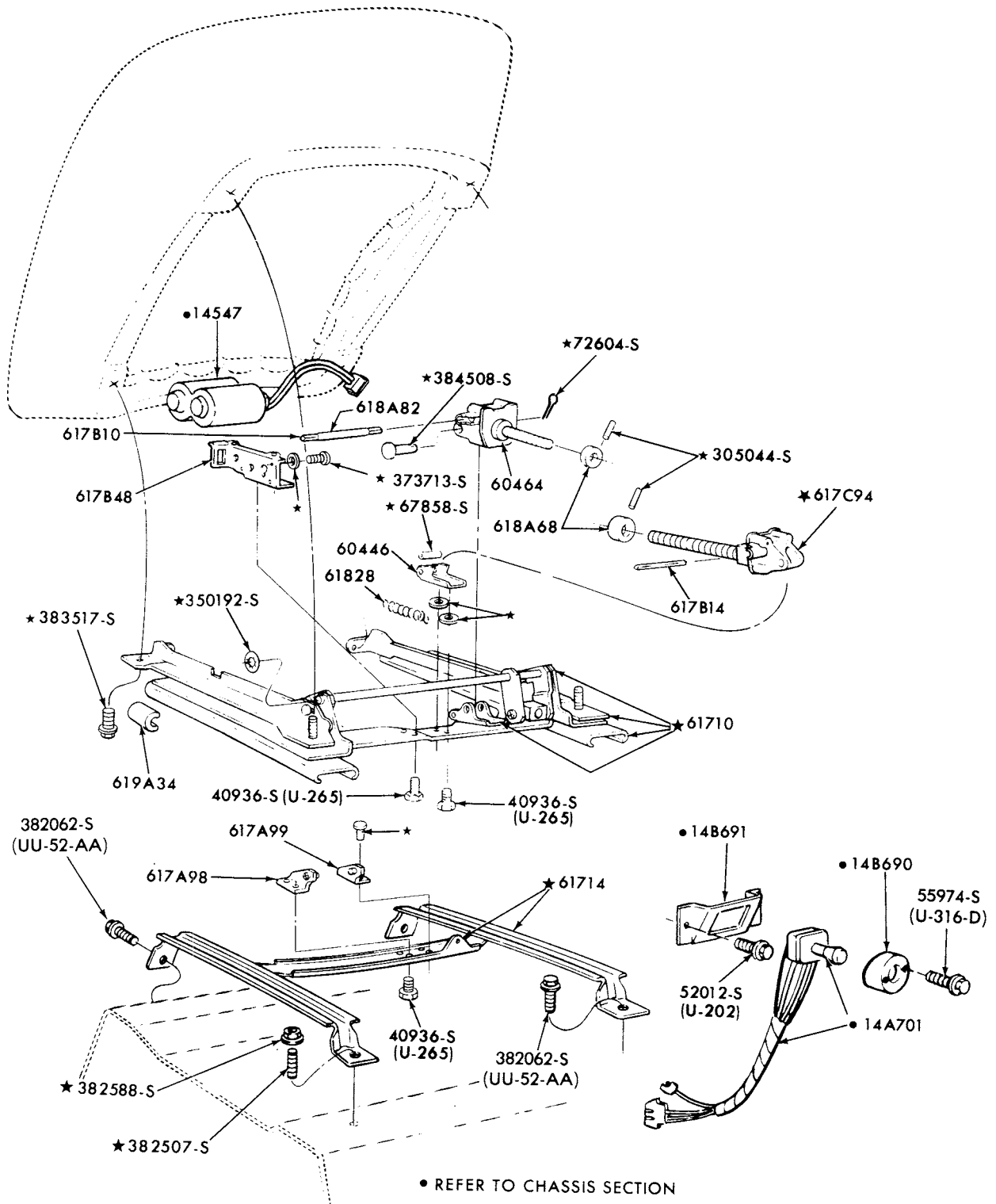

P-8048

FRONT SEAT MECHANISM and RELATED PARTS (POWER-LOWER HALF)  
1973 COUGAR

# 1973/79 LINCOLN-MERCURY CARS

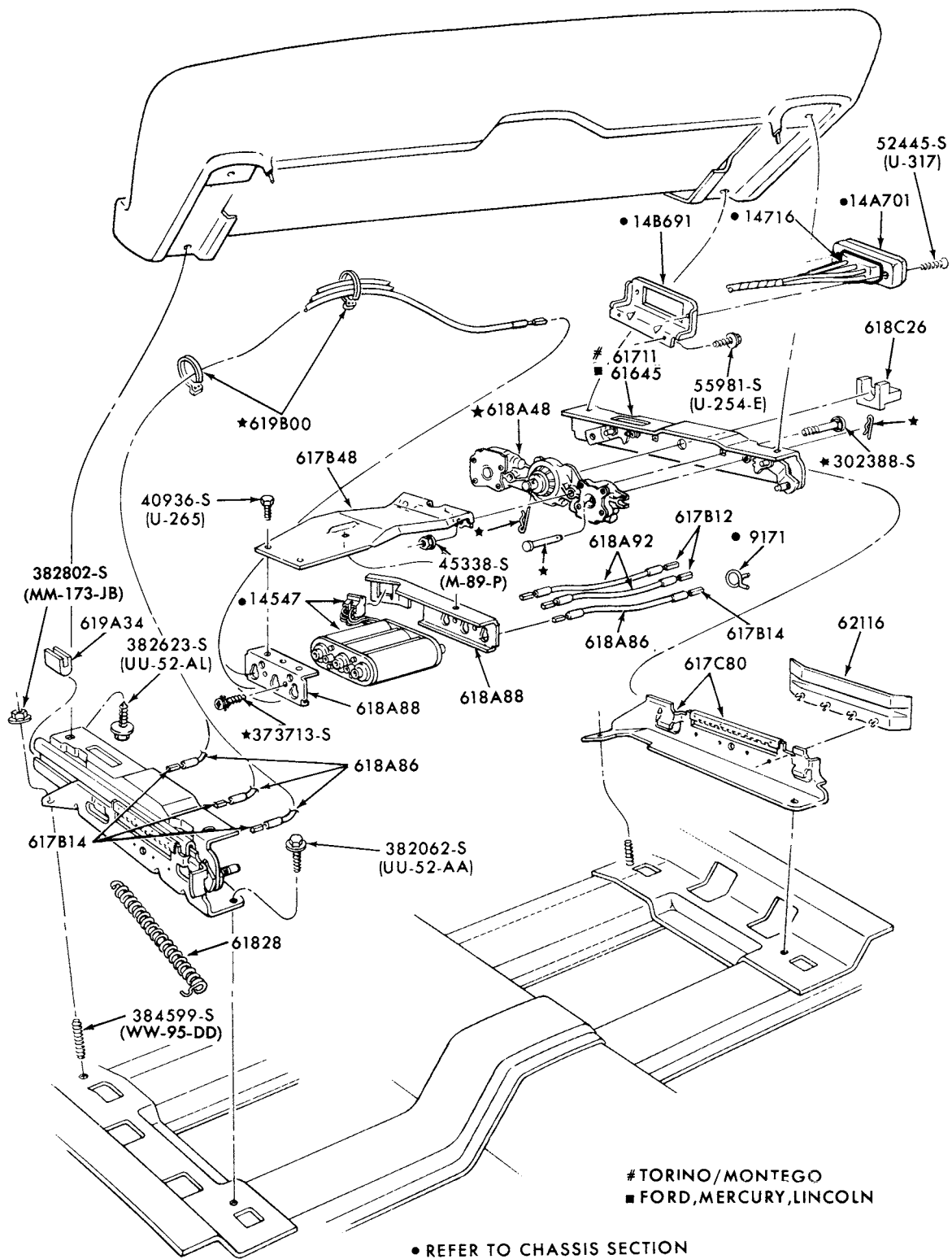

P-8673

FRONT SEAT MECHANISM and RELATED PARTS (6 WAY FULL WIDTH-LOWER HALF)  
 1973 LINCOLN (EXC. TOWN CAR and TOWN COUPE), MERCURY and METEOR  
 1973/74 MONTEGO

# 1973/79 LINCOLN-MERCURY CARS

BODY ILLUSTRATION  
SECTION 600.2

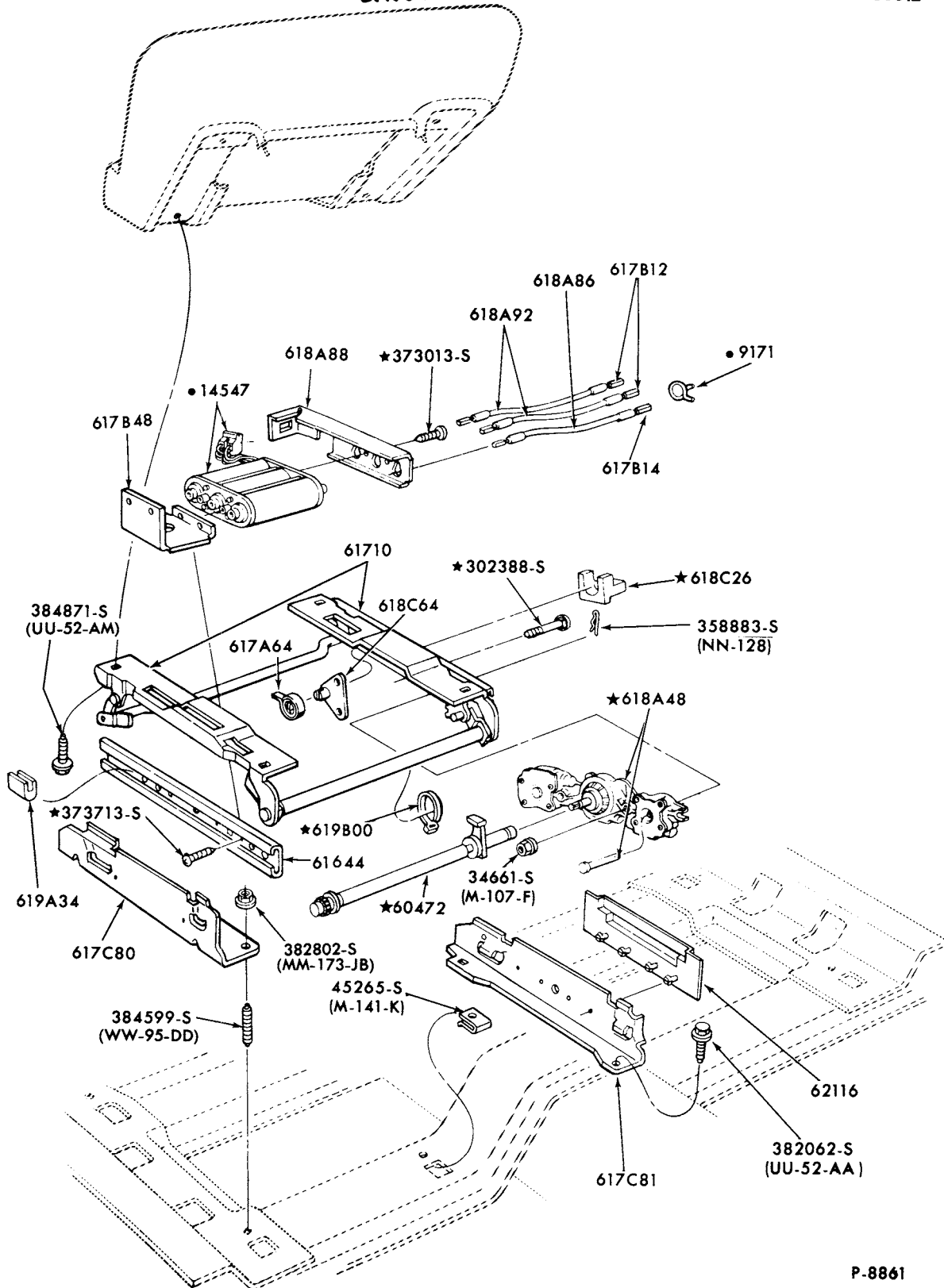

P-8861

• REFER TO CHASSIS SECTION  
FRONT SEAT MECHANISM and RELATED PARTS (6 WAY SPLIT BENCH-LOWER HALF)  
1973/74 LINCOLN, MARK IV, MERCURY  
1974 COUGAR and MONTEGO



# 1973/79 LINCOLN-MERCURY CARS

BODY ILLUSTRATION  
SECTION 600.2

5

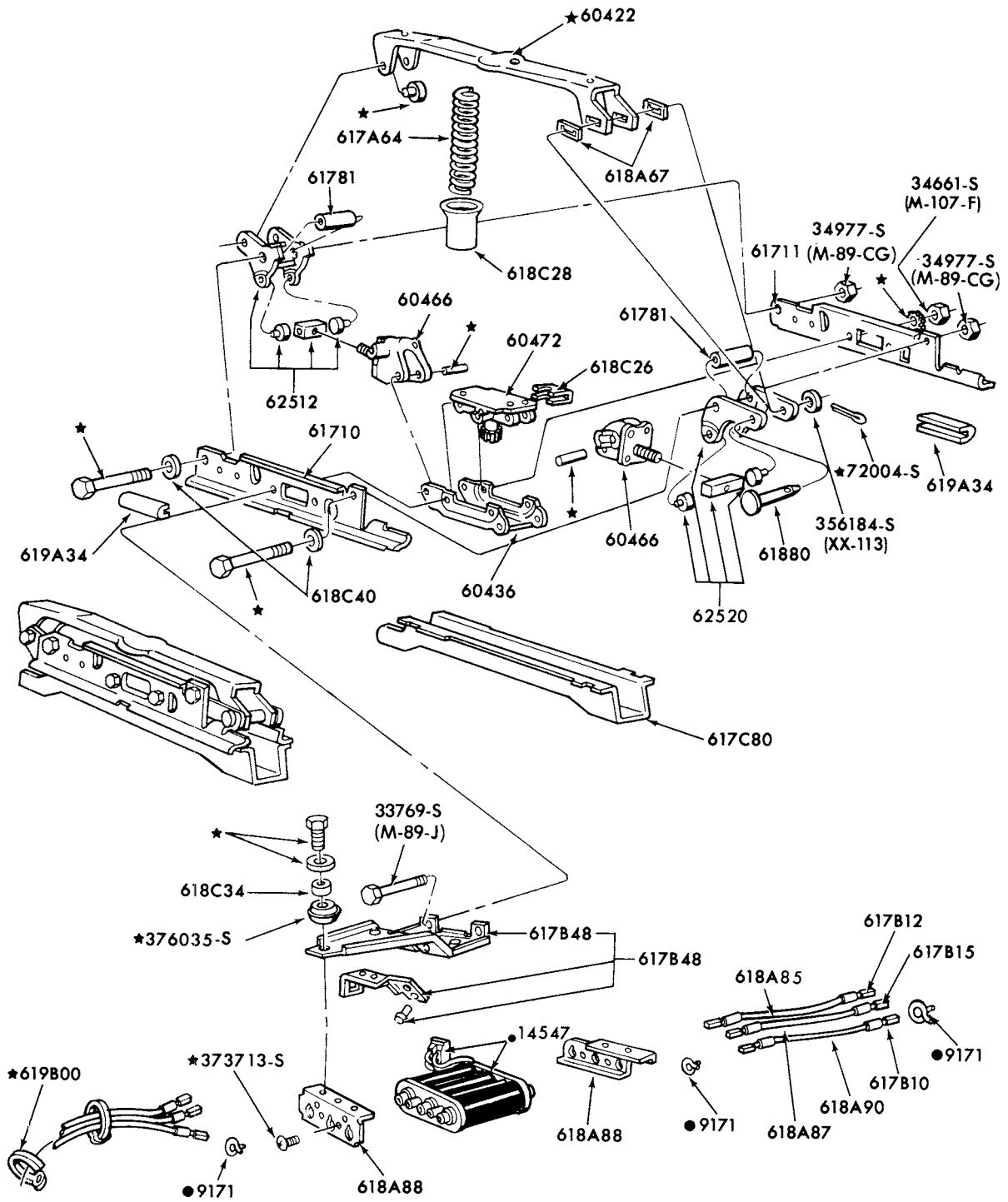

● REFER TO GROUP IN CHASSIS SECTION

P-11085

FRONT SEAT MECHANISM and RELATED PARTS (6 WAY FULL WIDTH-LOWER HALF)  
1973/74 LINCOLN (TOWN CAR and TOWN COUPE)  
1975/ LINCOLN

**1973/79  
LINCOLN-MERCURY CARS**

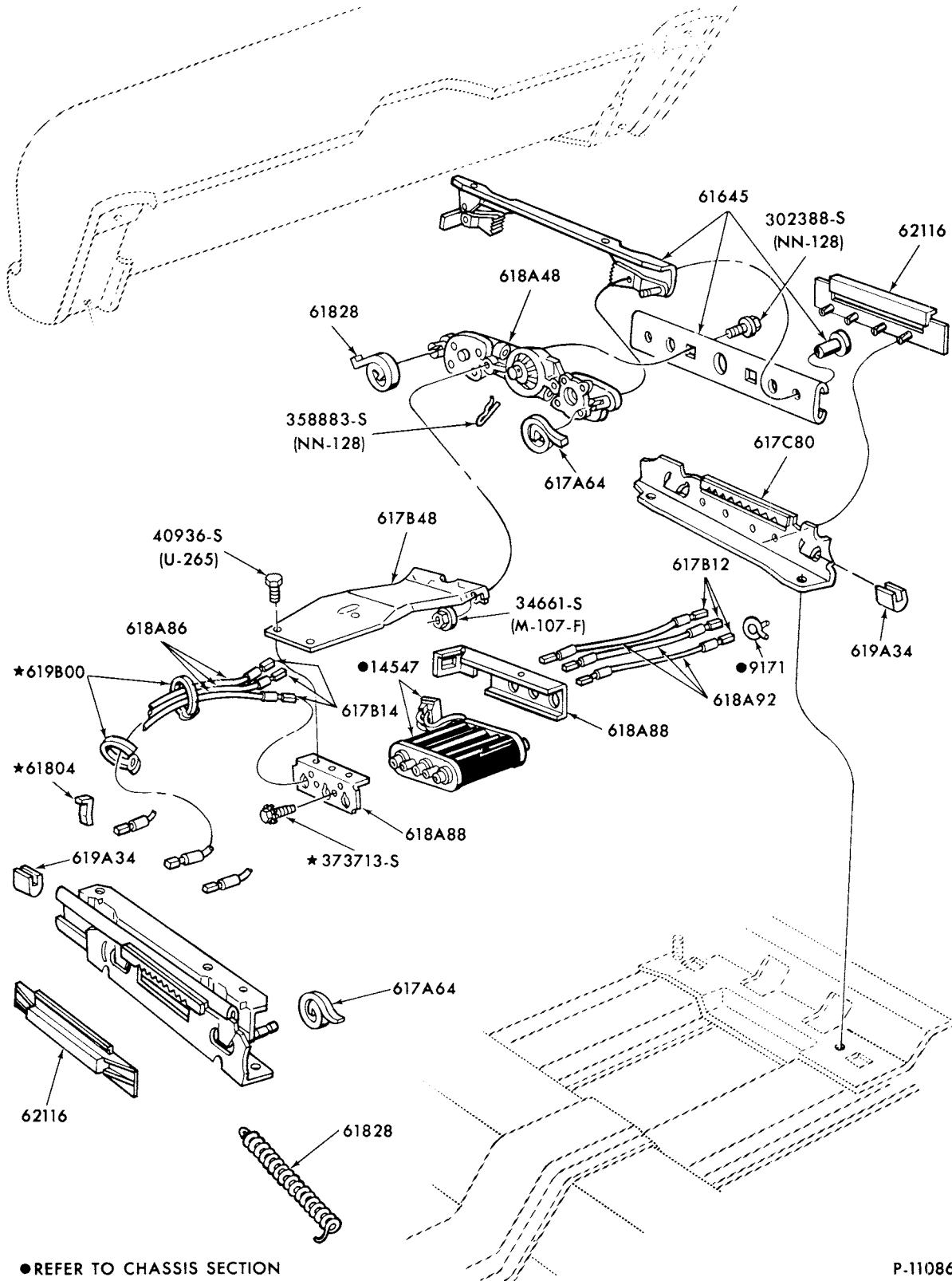

● REFER TO CHASSIS SECTION

P-11086

FRONT SEAT MECHANISM and RELATED PARTS (6 WAY FULL WIDTH-LOWER HALF)  
1974/78 MERCURY and 1974/76 METEOR  
1974 LINCOLN (EXC. TOWN CAR and TOWN COUPE)

# 1973/79 LINCOLN-MERCURY CARS

BODY ILLUSTRATION  
SECTION 600.2

7

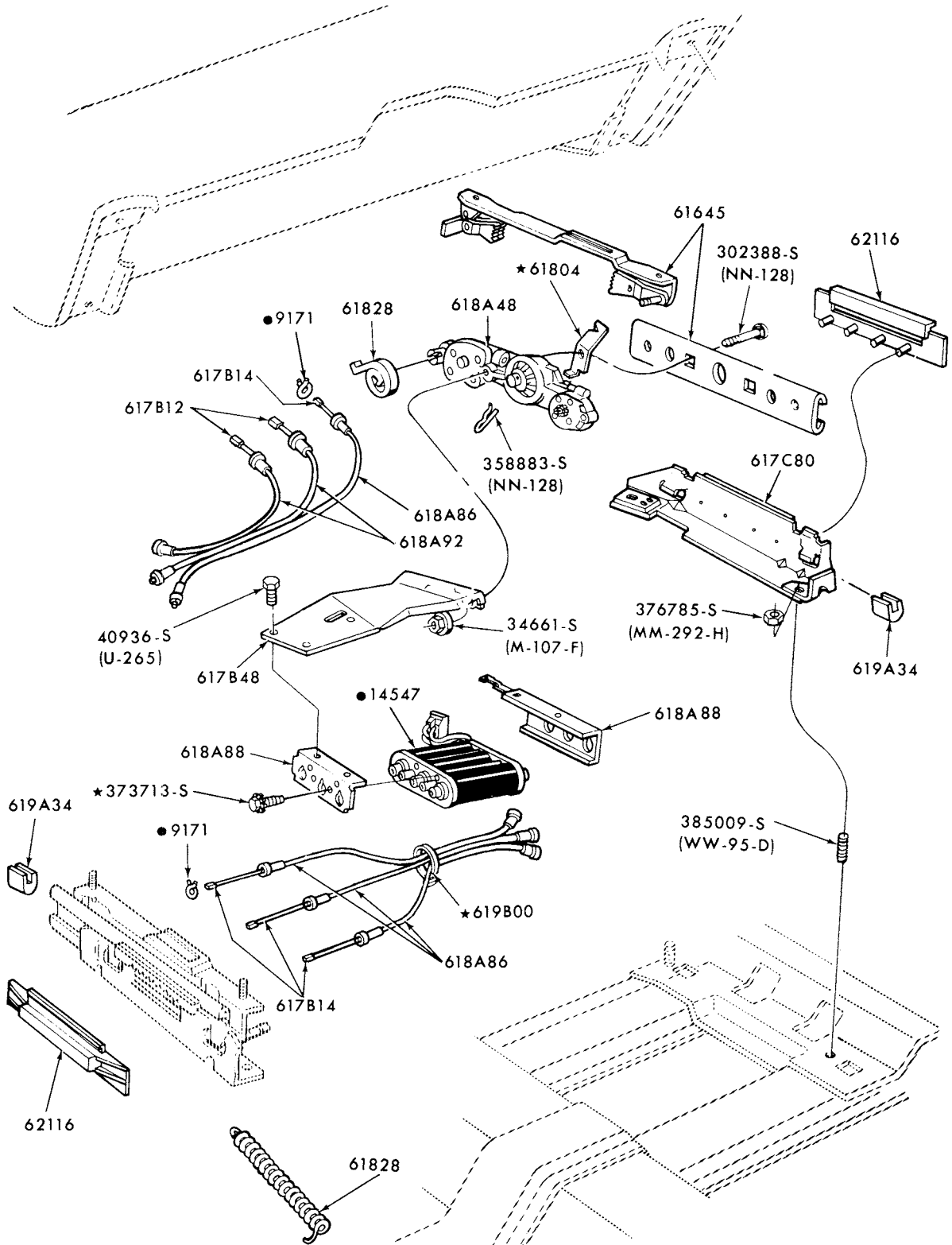

● REFER TO GROUP IN CHASSIS SECTION

P-12134

FRONT SEAT MECHANISM and RELATED PARTS (POWER FULL WIDTH-LOWER HALF)  
1975/76 MONTEGO and 1977/ COUGAR

JANUARY, 1982

COPYRIGHT © 1982 — FORD MOTOR — DEARBORN, MICHIGAN  
COMPANY

NEW ISSUE



1973/79  
LINCOLN-MERCURY CARS

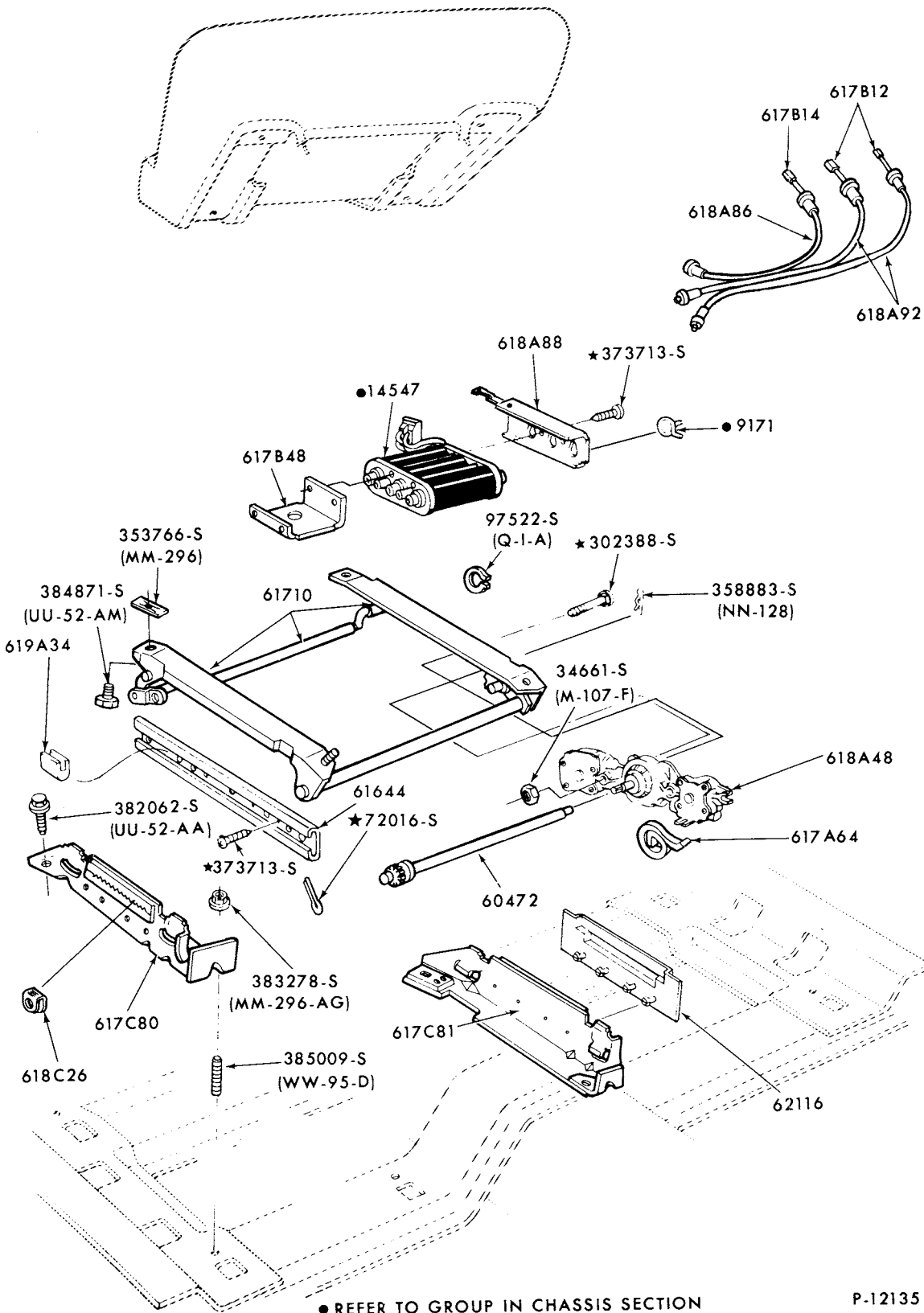

● REFER TO GROUP IN CHASSIS SECTION

P-12135

FRONT SEAT MECHANISM and RELATED PARTS (POWER SPLIT BENCH-LOWER HALF)  
1975/ LINCOLN

**1973/79  
LINCOLN-MERCURY CARS**

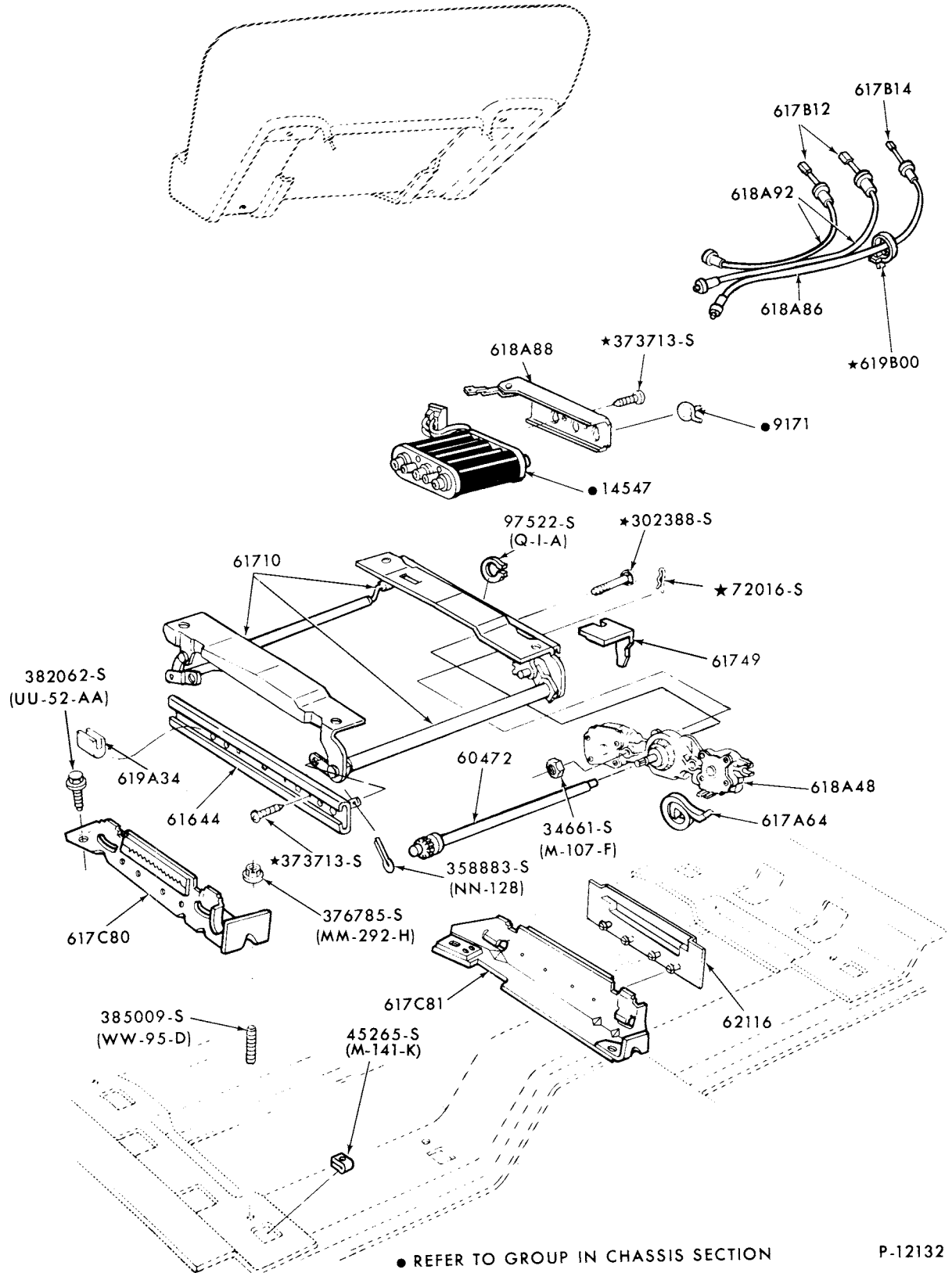

**FRONT SEAT MECHANISM and RELATED PARTS  
(POWER SPLIT BENCH and BUCKET-LOWER HALF)**

1975/76

MARK IV and MONTEGO, 1975/ COUGAR and 1977/

MARK V

JANUARY, 1982

COPYRIGHT © 1982 — FORD MOTOR — DEARBORN, MICHIGAN  
COMPANY

NEW ISSUE

**1973/79  
LINCOLN-MERCURY CARS**

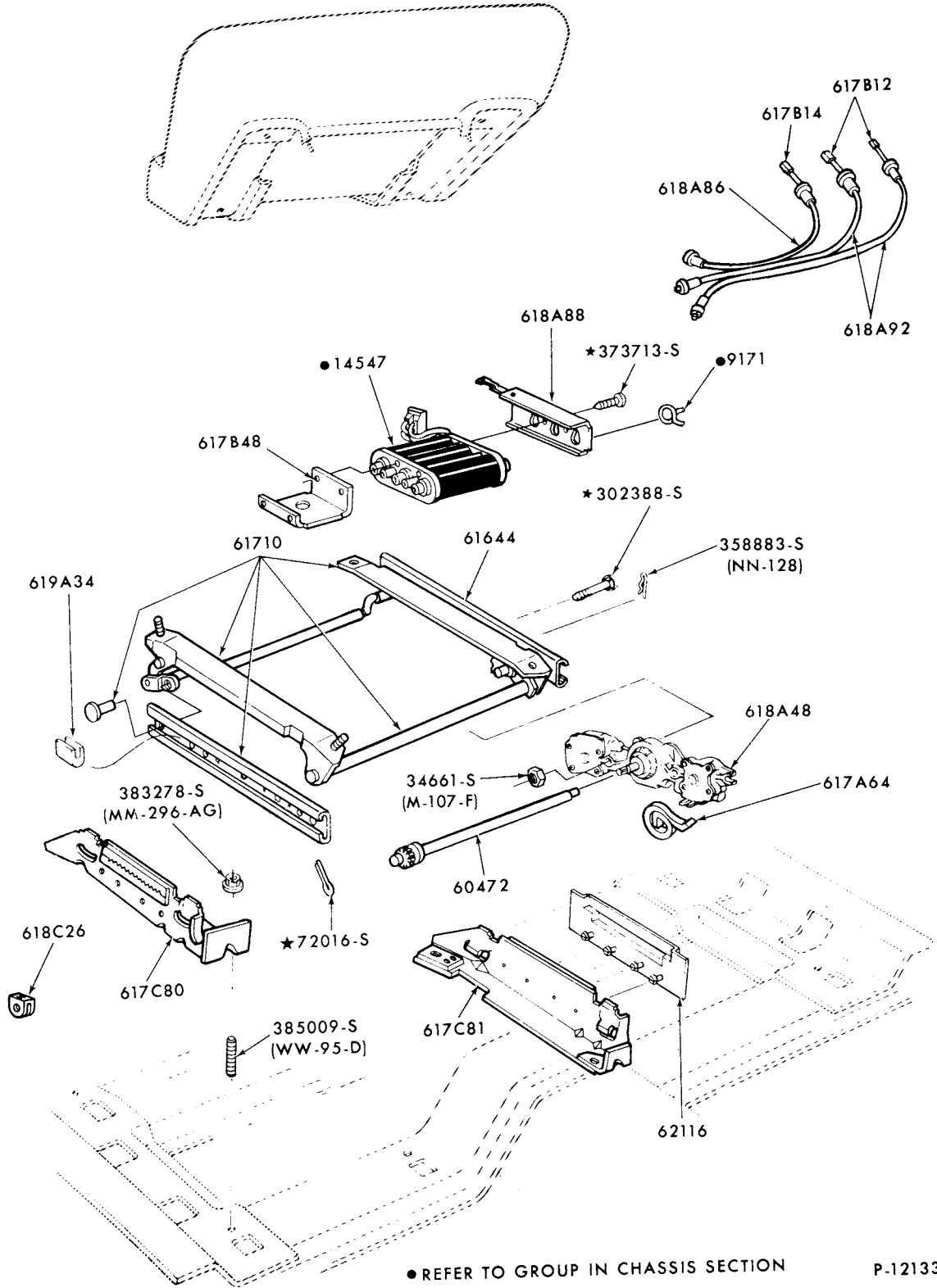

FRONT SEAT MECHANISM and RELATED PARTS (POWER SPLIT BENCH-LOWER HALF)  
1975/78 MERCURY

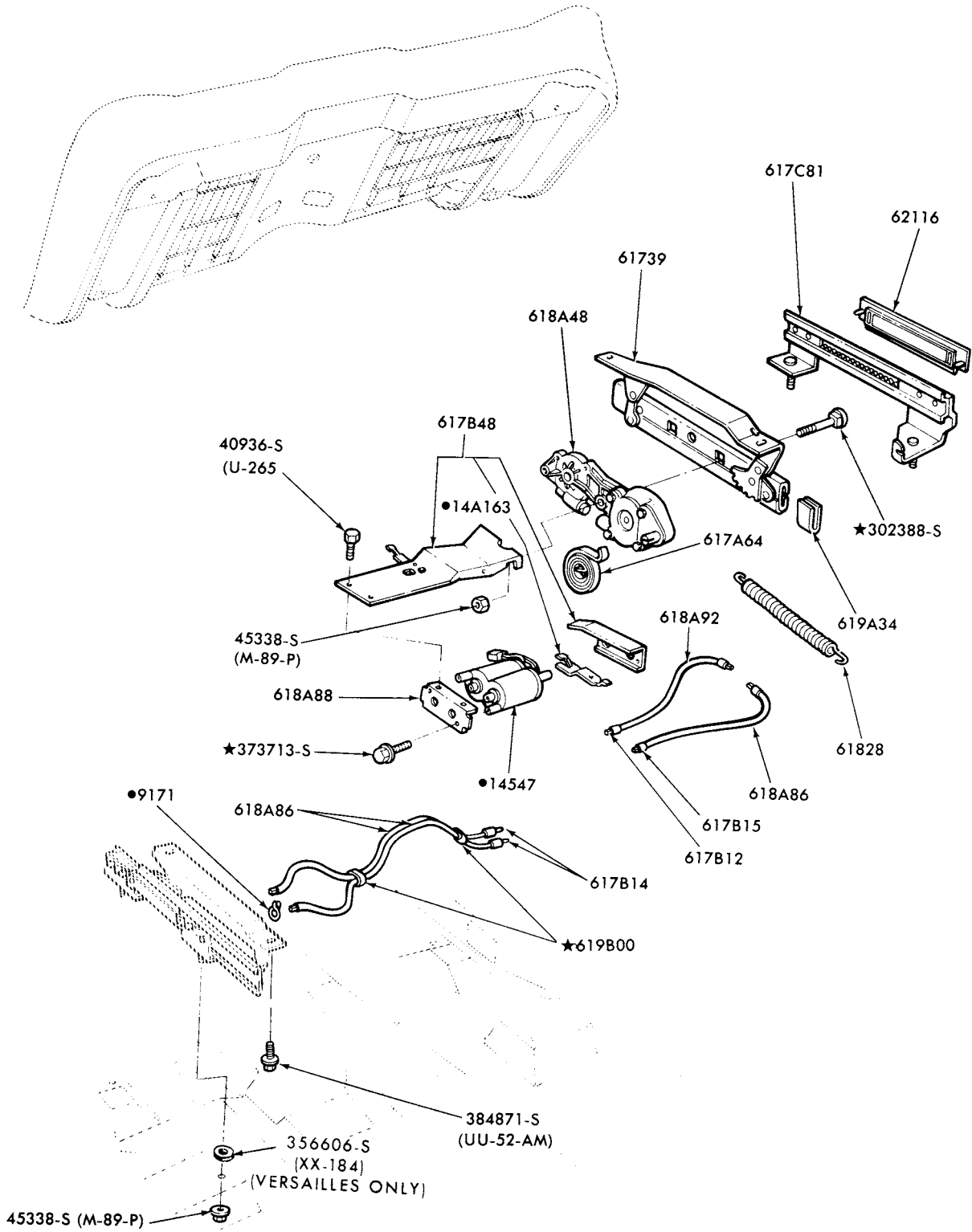

●REFER TO GROUP IN CHASSIS SECTION

P-12400

**FRONT SEAT MECHANISM and RELATED PARTS (POWER BENCH - LOWER HALF)  
1975/ MONARCH and 1977/ VERSAILLES**

**1973/79  
LINCOLN-MERCURY CARS**

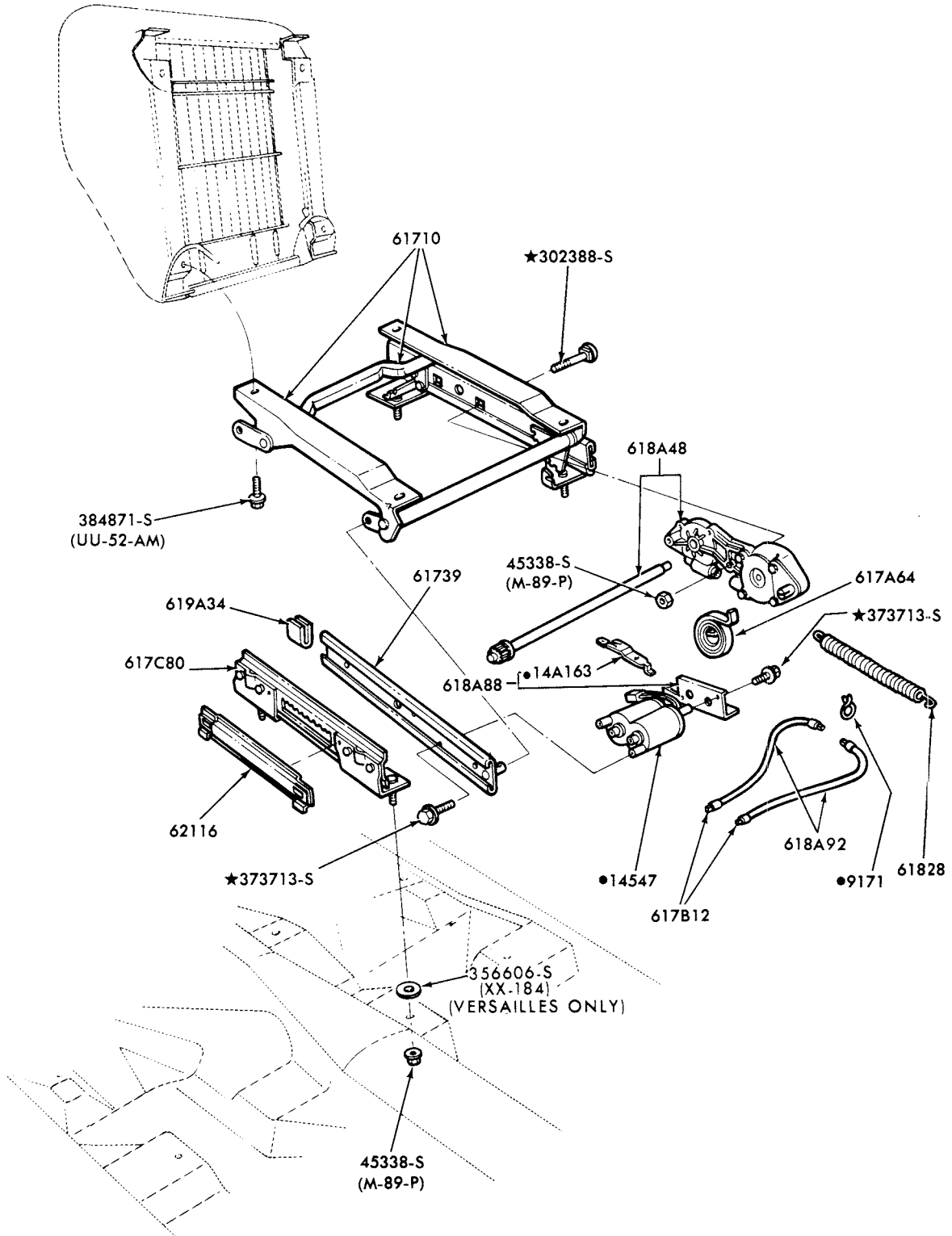

●REFER TO GROUP IN CHASSIS SECTION

P-12401

FRONT SEAT MECHANISM and RELATED PARTS (POWER-BUCKET - LOWER HALF)  
1975/ MONARCH and 1977/ VERSAILLES

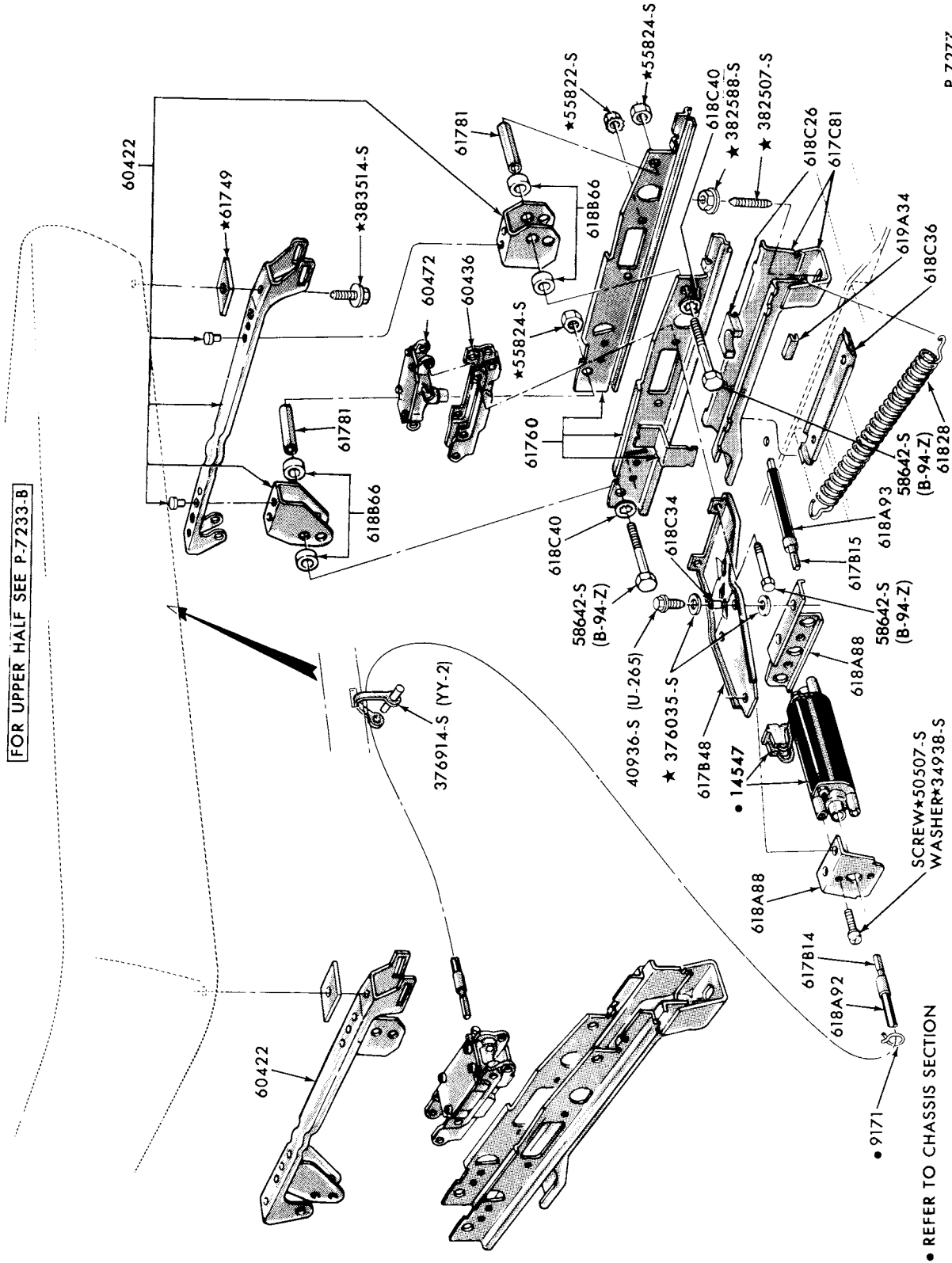

FRONT SEAT MECHANISM and RELATED PARTS  
 (POWER-2 WAY FULL WIDTH-LOWER HALF)  
 1973 LINCOLN

**1973/79  
LINCOLN-MERCURY CARS**

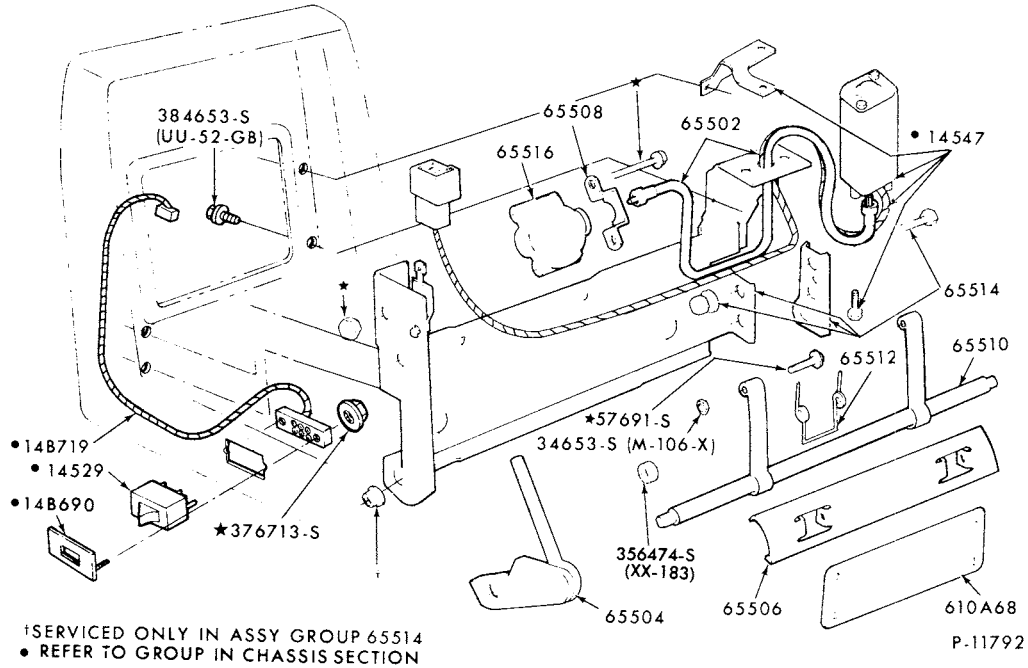

FRONT SEAT MECHANISM and RELATED PARTS (SPLIT SEAT-"LUMBAR")  
1975/76 MARK IV, 1977/ MARK V

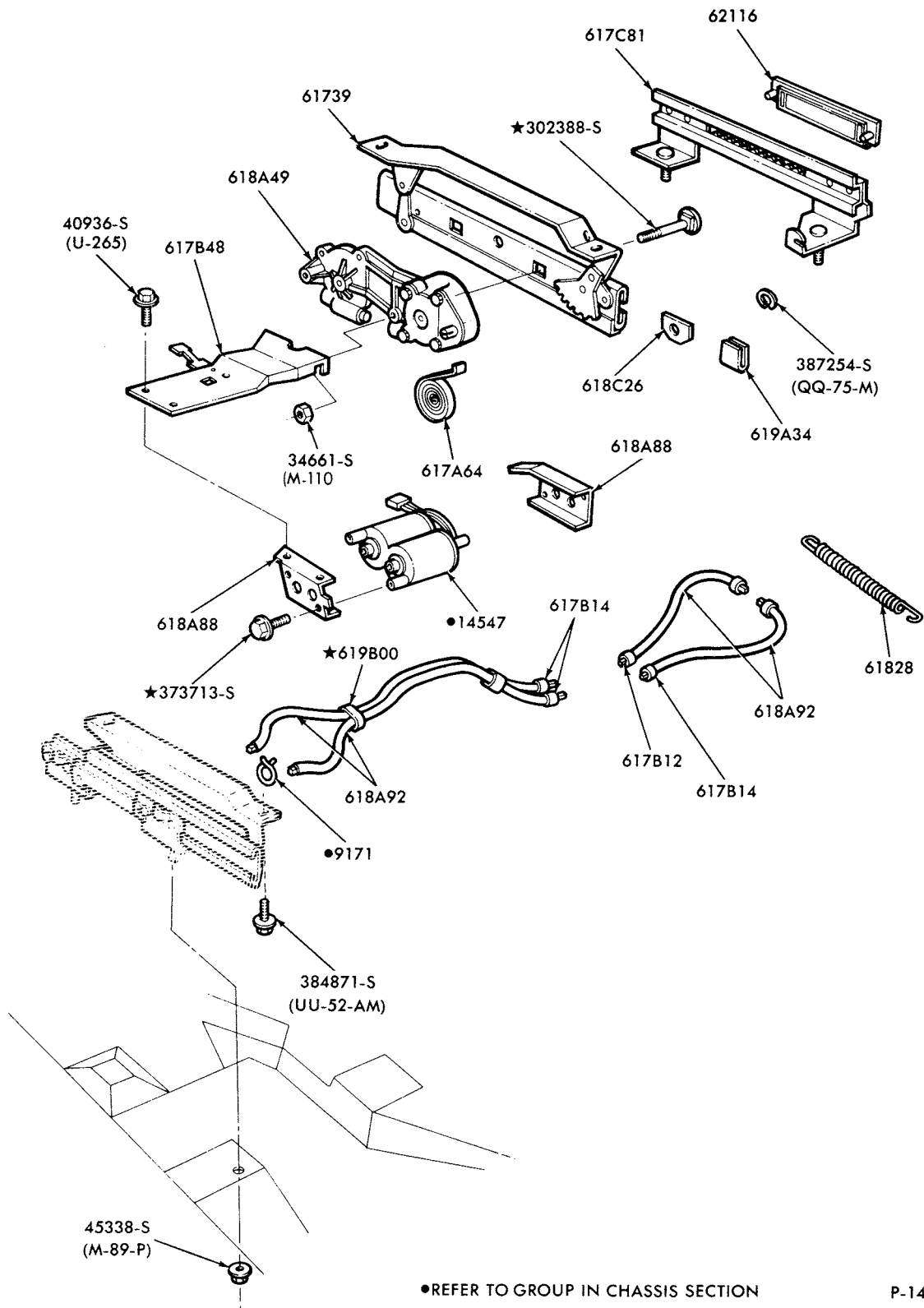

P-14488

**FRONT SEAT MECHANISM and RELATED PARTS (POWER FULL WIDTH-LOWER HALF)  
1978/ ZEPHYR**





**1973/79  
LINCOLN-MERCURY CARS**

**BODY ILLUSTRATION  
SECTION 600.2**

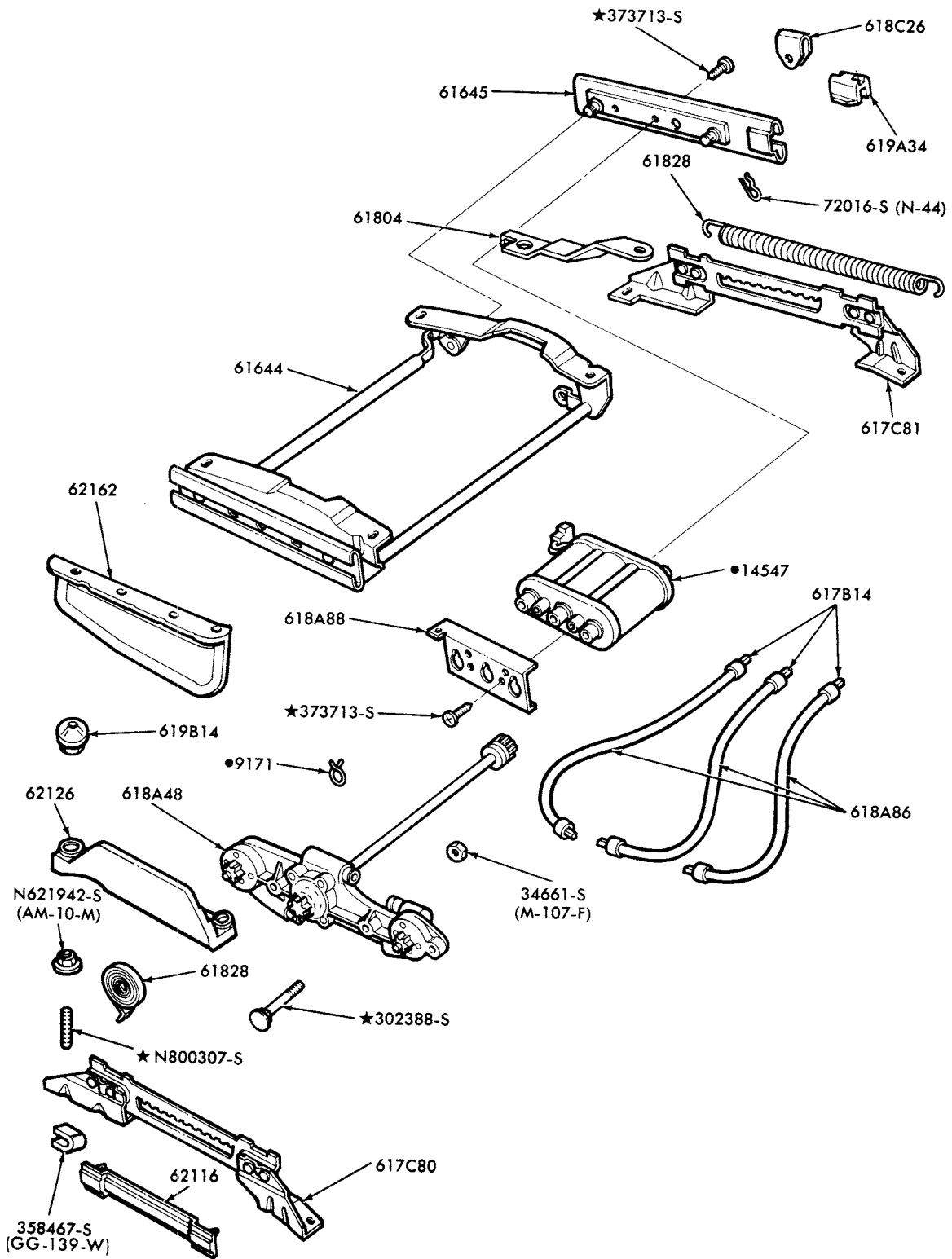

●REFER TO GROUP IN CHASSIS SECTION

P-14490

**FRONT SEAT MECHANISM and RELATED PARTS (POWER FULL WIDTH-LOWER HALF)  
1979 MERCURY**

# 1973/79 LINCOLN-MERCURY CARS

BODY ILLUSTRATION  
SECTION 610

1

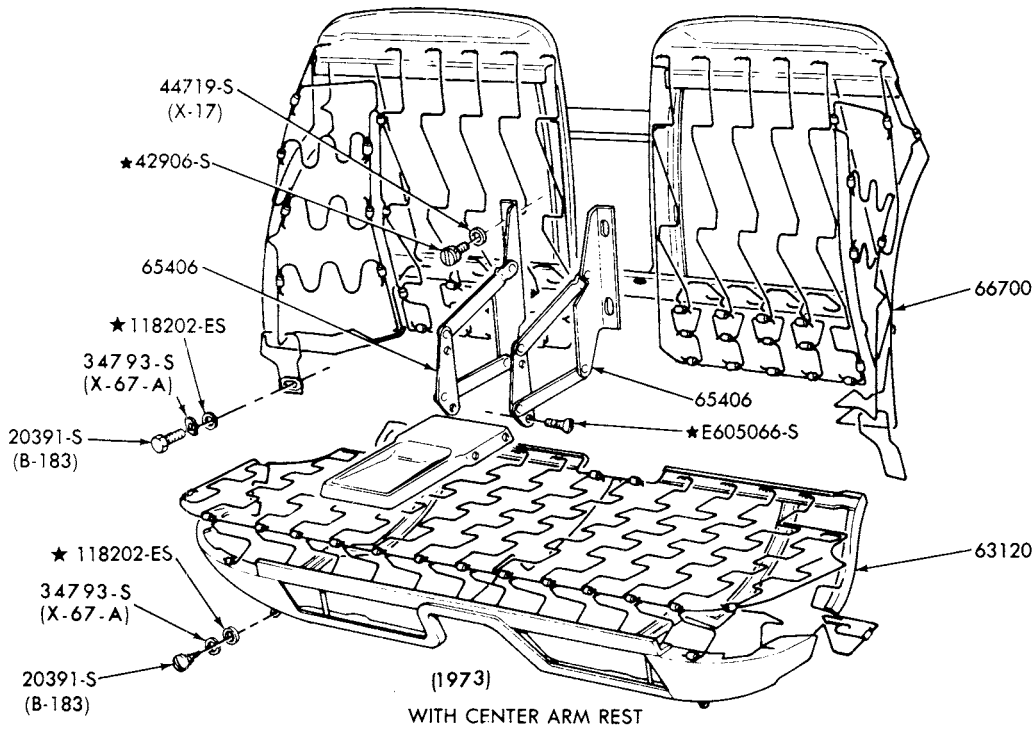
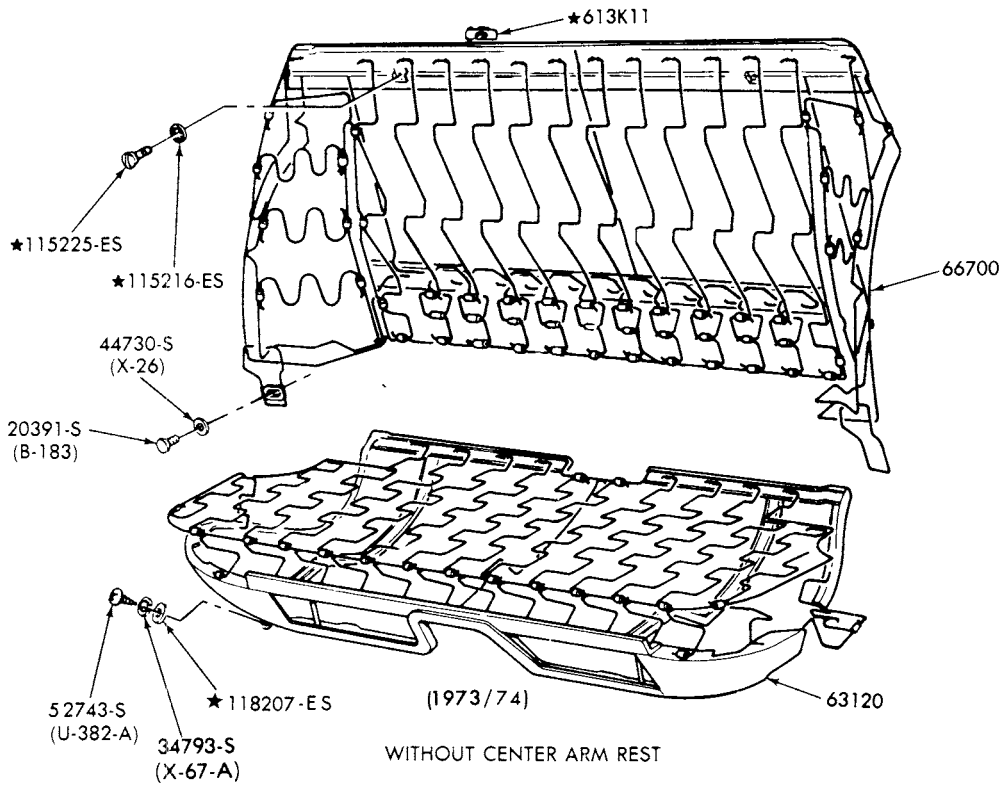

P-7624

REAR SEAT PARTS  
1973/74 CAPRI

# 1973/79 LINCOLN-MERCURY CARS

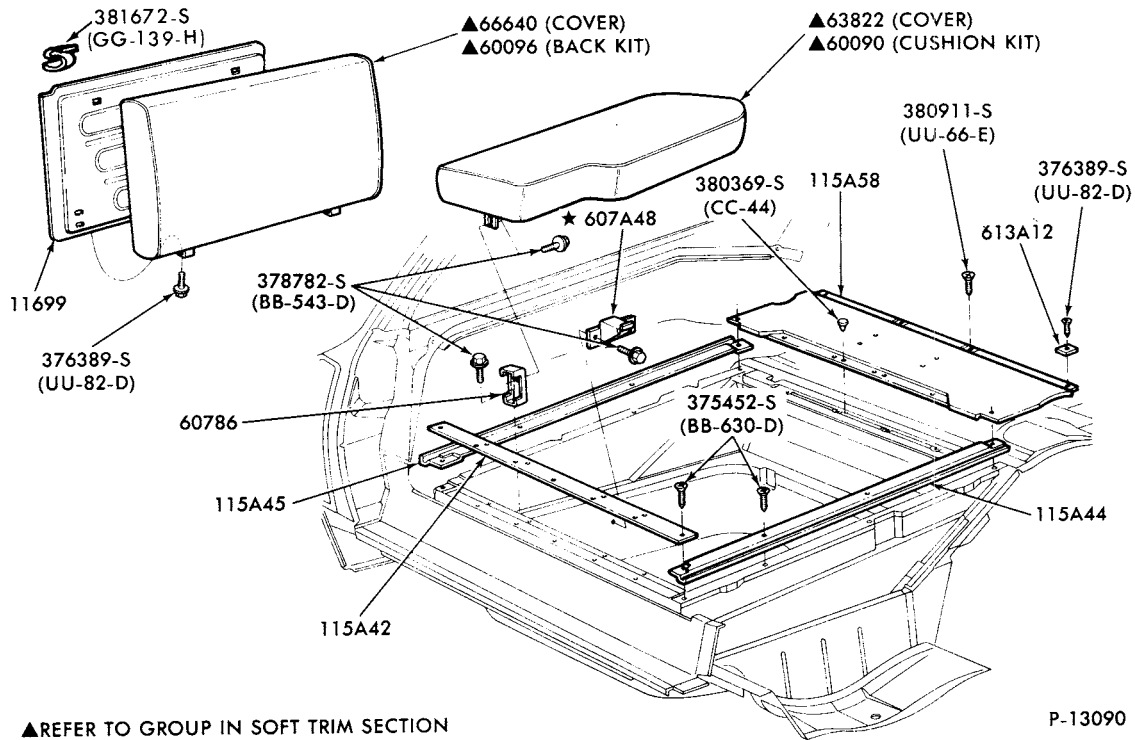

AUXILIARY SEAT and RELATED PARTS  
 1973/76 MERCURY-BODY TYPE 71 and 1973/76 METEOR-BODY TYPE 71

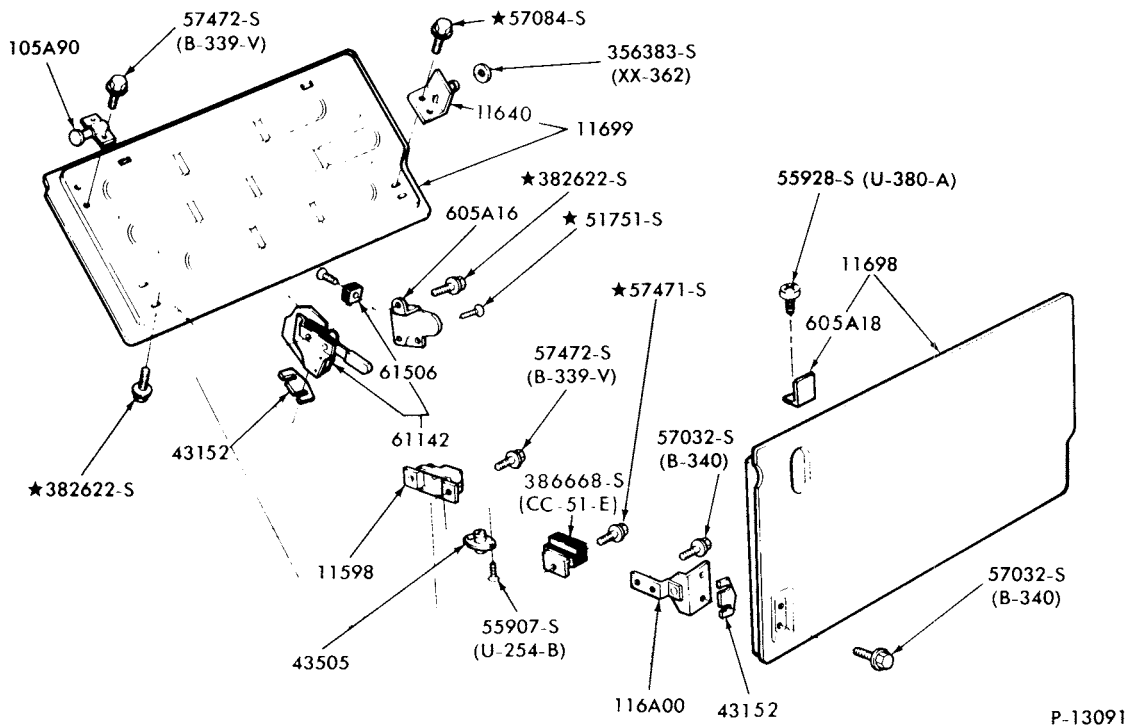

AUXILIARY SEAT LATCH MECHANISM and RELATED PARTS  
 1973/78 MERCURY-BODY TYPE 71 and 1973/76 METEOR-BODY TYPE 71  
 1979 MERCURY-BODY TYPE 74

# 1973/79 LINCOLN-MERCURY CARS

BODY ILLUSTRATION  
SECTION 610

3

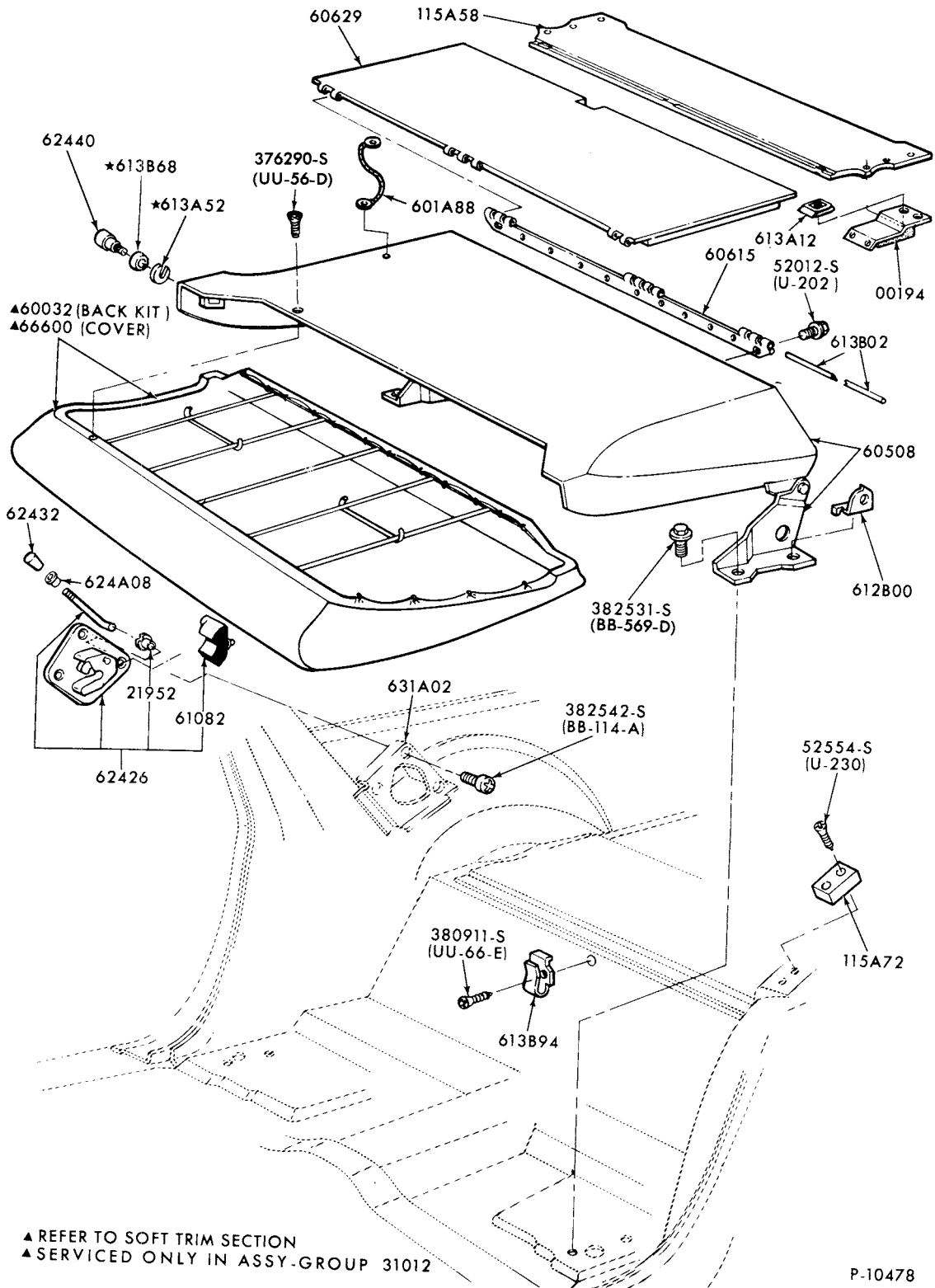

▲ REFER TO SOFT TRIM SECTION  
▲ SERVICED ONLY IN ASSY-GROUP 31012

P-10478

## REAR SEAT and RELATED PARTS 1973/78 MERCURY-BODY TYPE 71 and 1973/76 METEOR-BODY TYPE 71

AUGUST, 1982

COPYRIGHT © 1982 — FORD MOTOR — DEARBORN, MICHIGAN  
COMPANY

CHANGE 1

# 1973/79 LINCOLN-MERCURY CARS

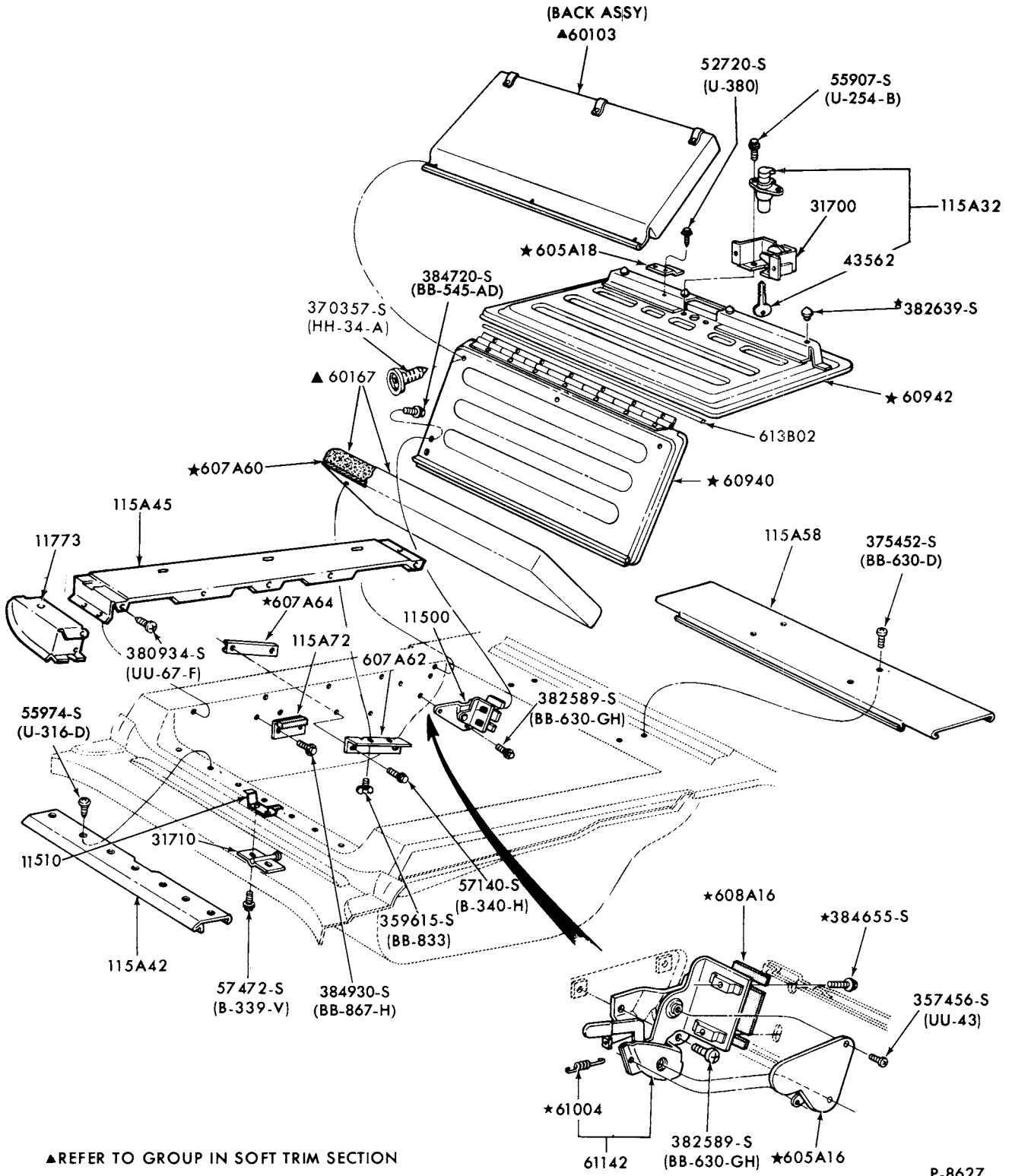

AUXILIARY SEAT, STORAGE COMPARTMENT and RELATED PARTS  
1973/76 MONTEGO-BODY TYPE 71 and 1977 COUGAR-BODY TYPE 71



1973/79  
LINCOLN-MERCURY CARS

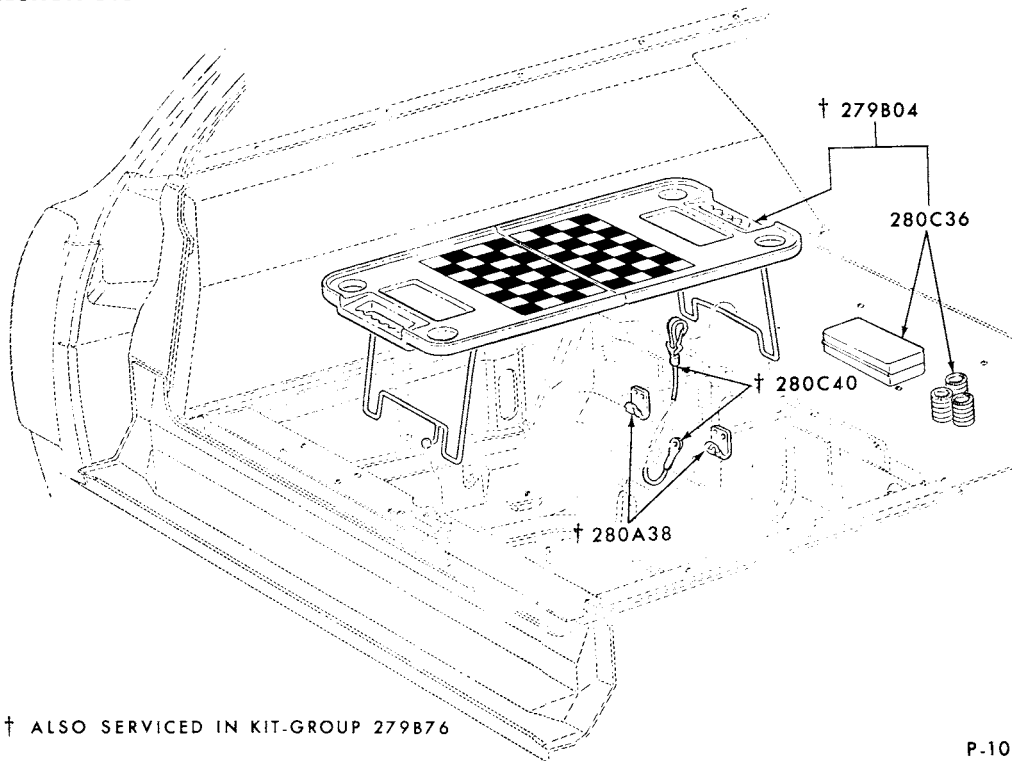

GAME and UTILITY TABLE  
1973/ MERCURY-BODY TYPE 71

P-10407

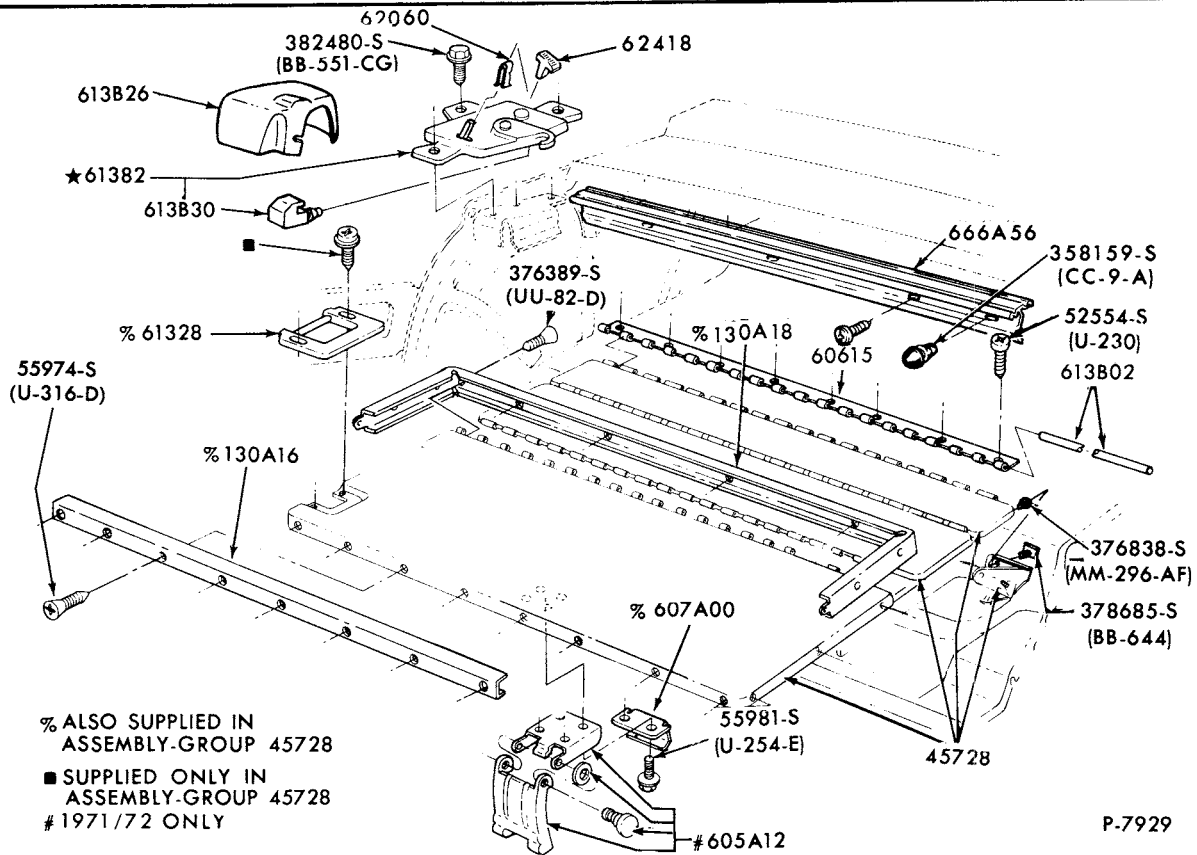

% ALSO SUPPLIED IN  
ASSEMBLY-GROUP 45728

■ SUPPLIED ONLY IN  
ASSEMBLY-GROUP 45728  
# 1971/72 ONLY

REAR SEAT and RELATED PARTS (FOLDING)  
1974/ BOBCAT-BODY TYPE 62

P-7929



# 1973/79 LINCOLN-MERCURY CARS

BODY ILLUSTRATION  
SECTION 610

7

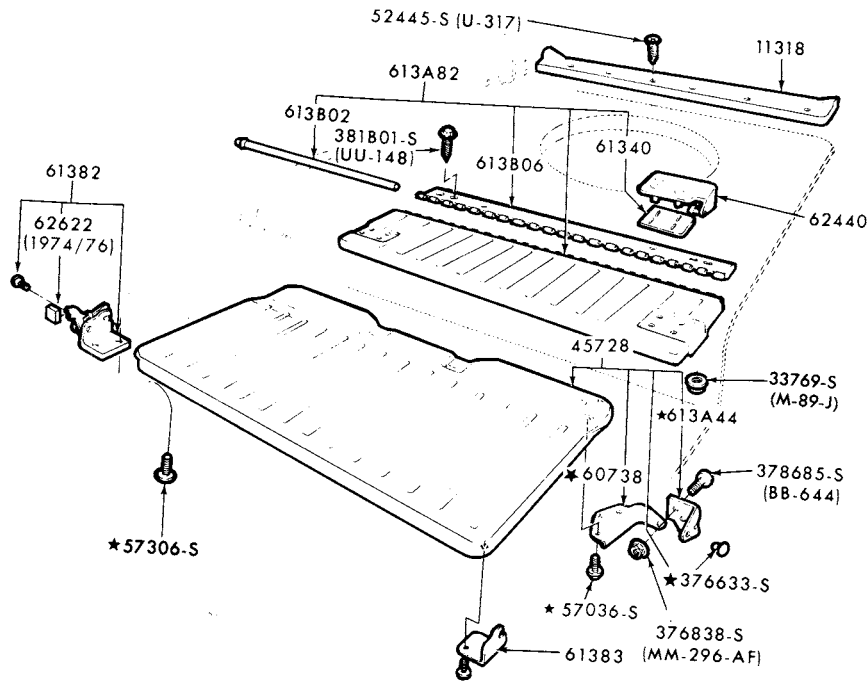

P-10990

REAR SEAT and RELATED PARTS (FOLDING)  
1974/ BOBCAT-BODY TYPES 64 and 73

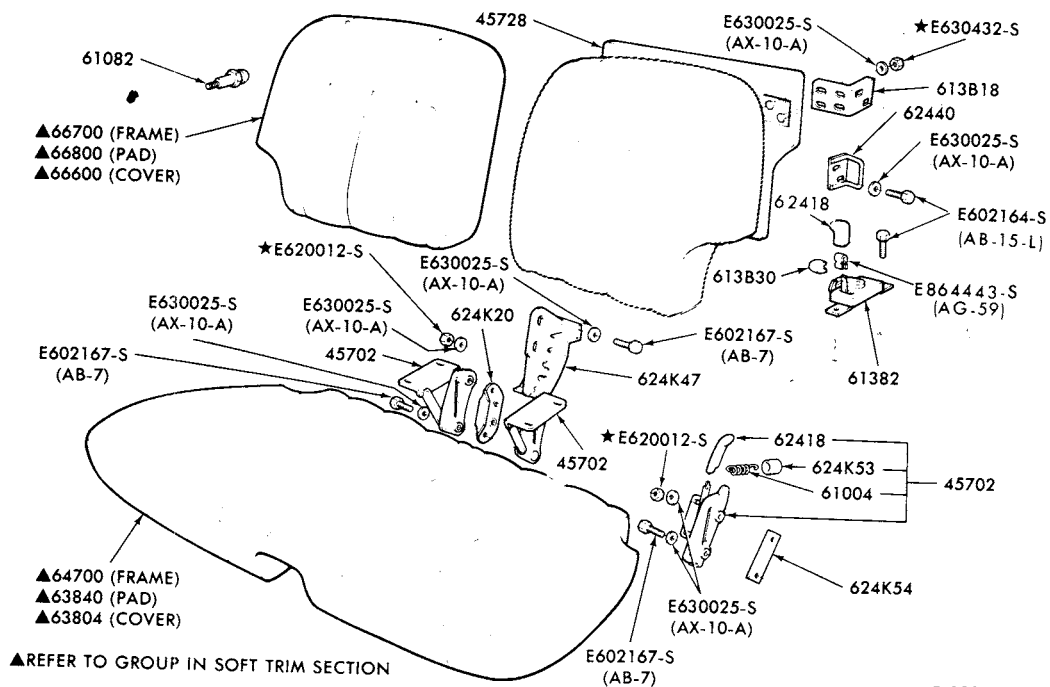

P-12831

REAR SEAT and RELATED PARTS (BUCKET--FOLDING)  
1976/78 CAPRI

**1973/79  
LINCOLN-MERCURY CARS**

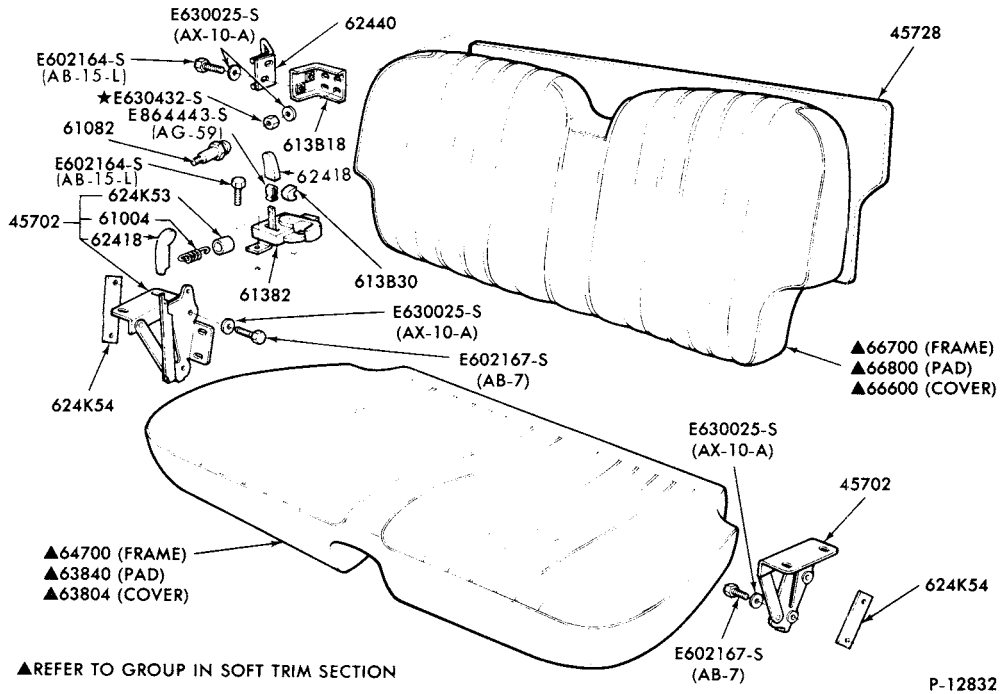

REAR SEAT and RELATED PARTS (FULL WIDTH--FOLDING)  
1976/78 CAPRI

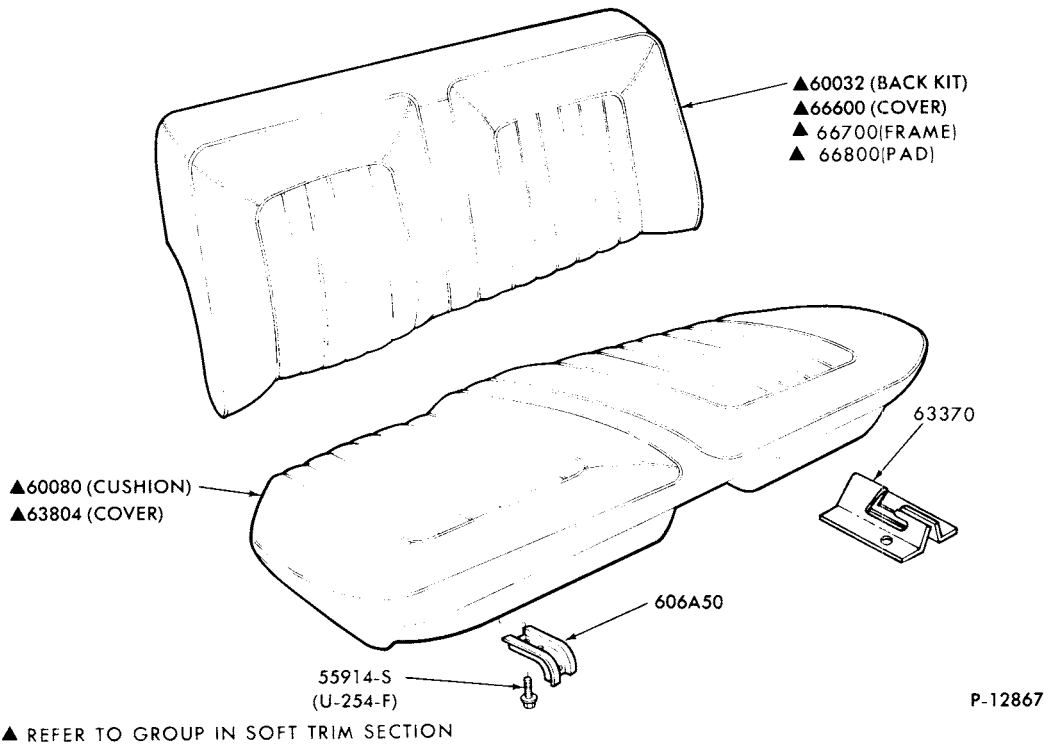

REAR SEAT and RELATED PARTS (w/o CENTER ARM REST)  
1976/ ALL--EXCEPT BOBCAT and CAPRI

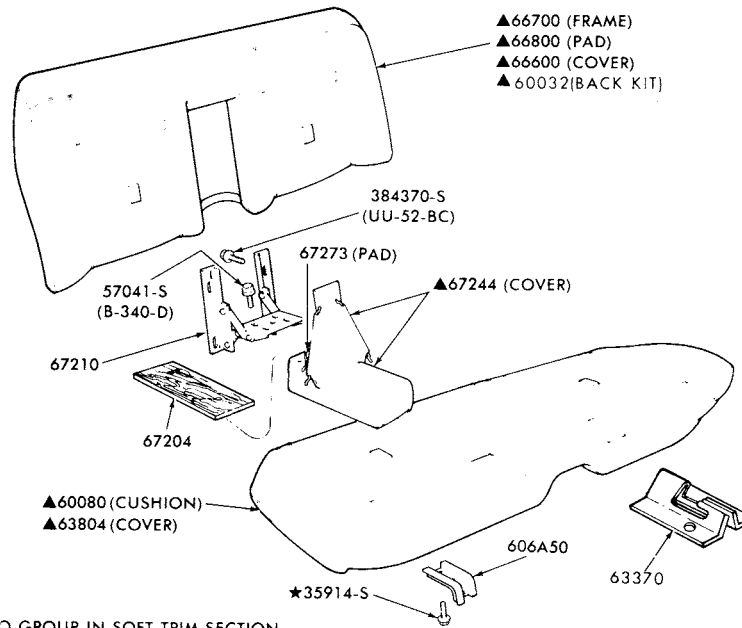

P-12868

REAR SEAT and RELATED PARTS (w/CENTER ARM REST)  
1973/ ALL--EXCEPT BOBCAT and CAPRI

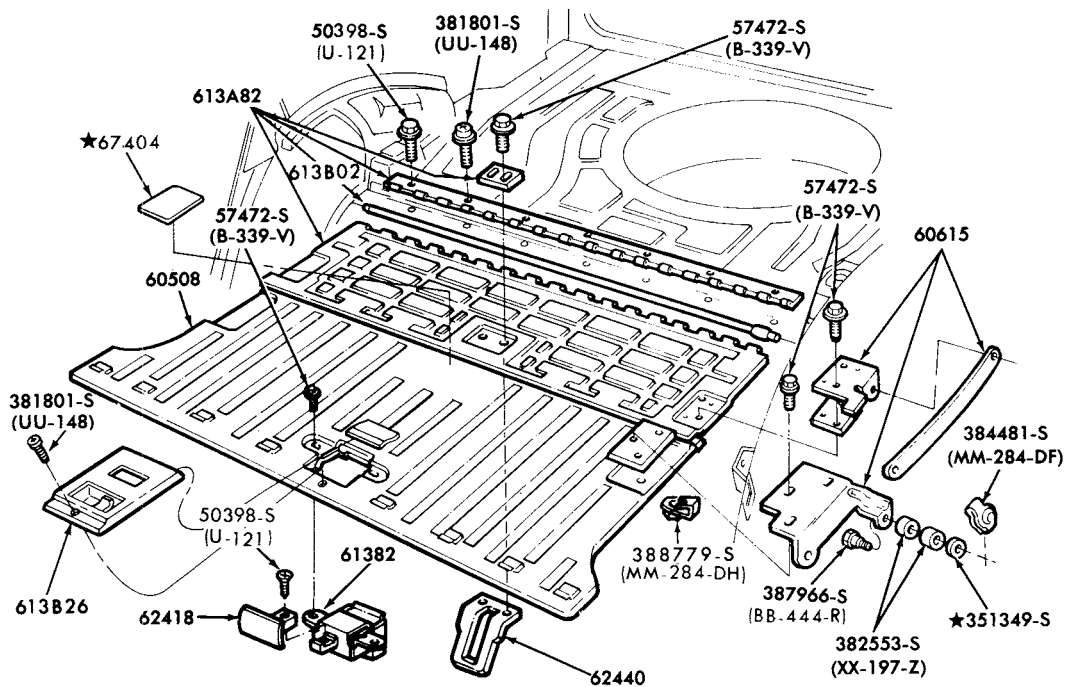

REAR SEAT and RELATED PARTS (FOLDING)  
1978/ ZEPHYR-BODY TYPE 74  
1979 CAPRI-BODY TYPE 61

**1973/79  
LINCOLN-MERCURY CARS**

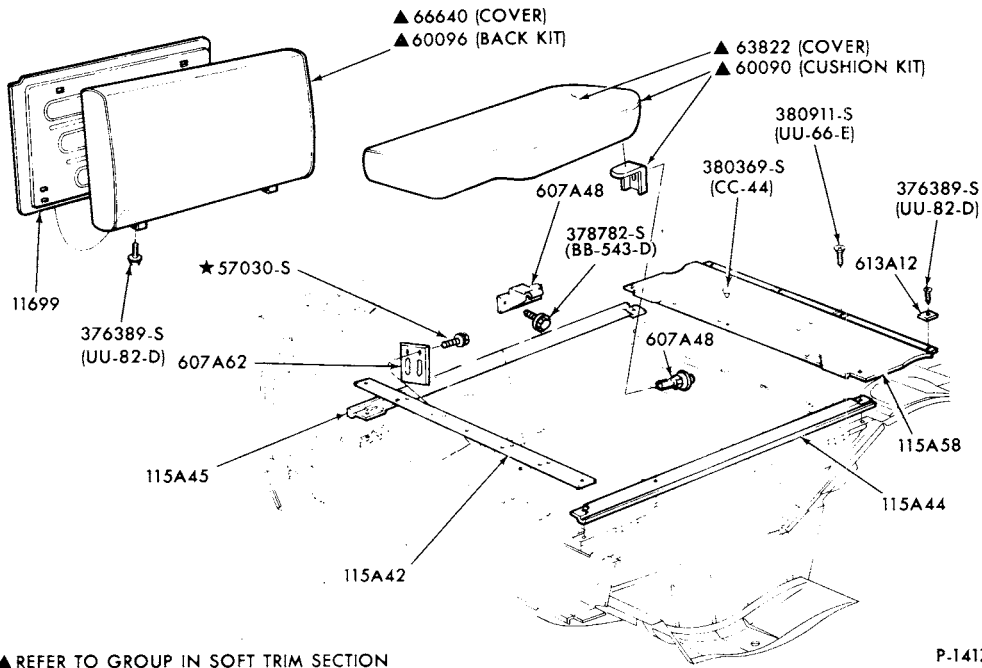

**AUXILIARY SEAT and RELATED PARTS  
1977/78 MERCURY-BODY TYPE 71**

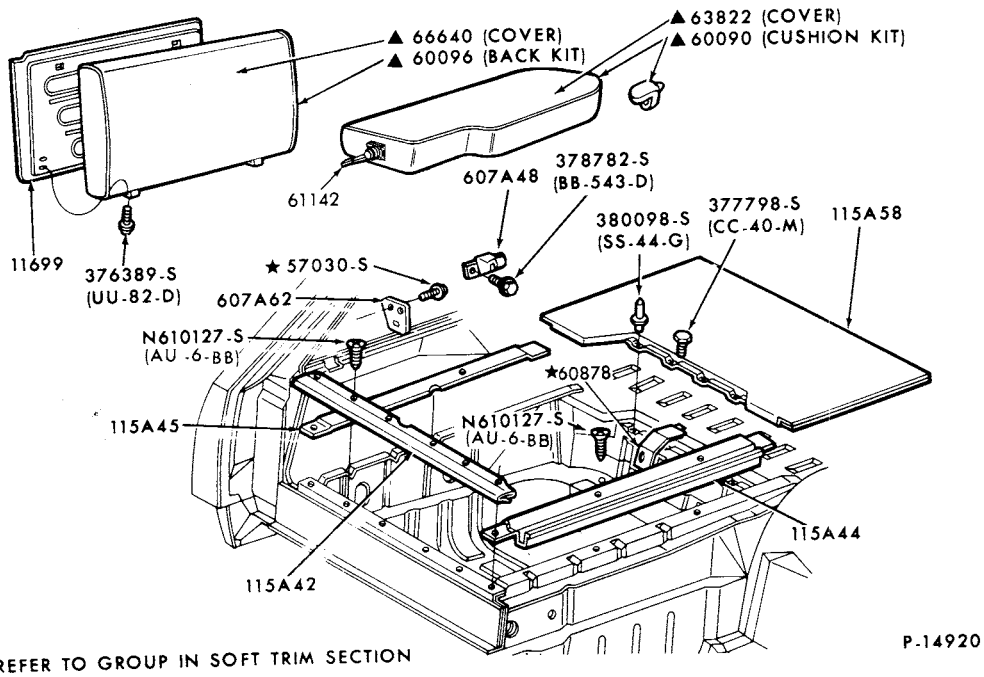

**AUXILIARY SEAT and RELATED PARTS  
1979 MERCURY-BODY TYPE 74**

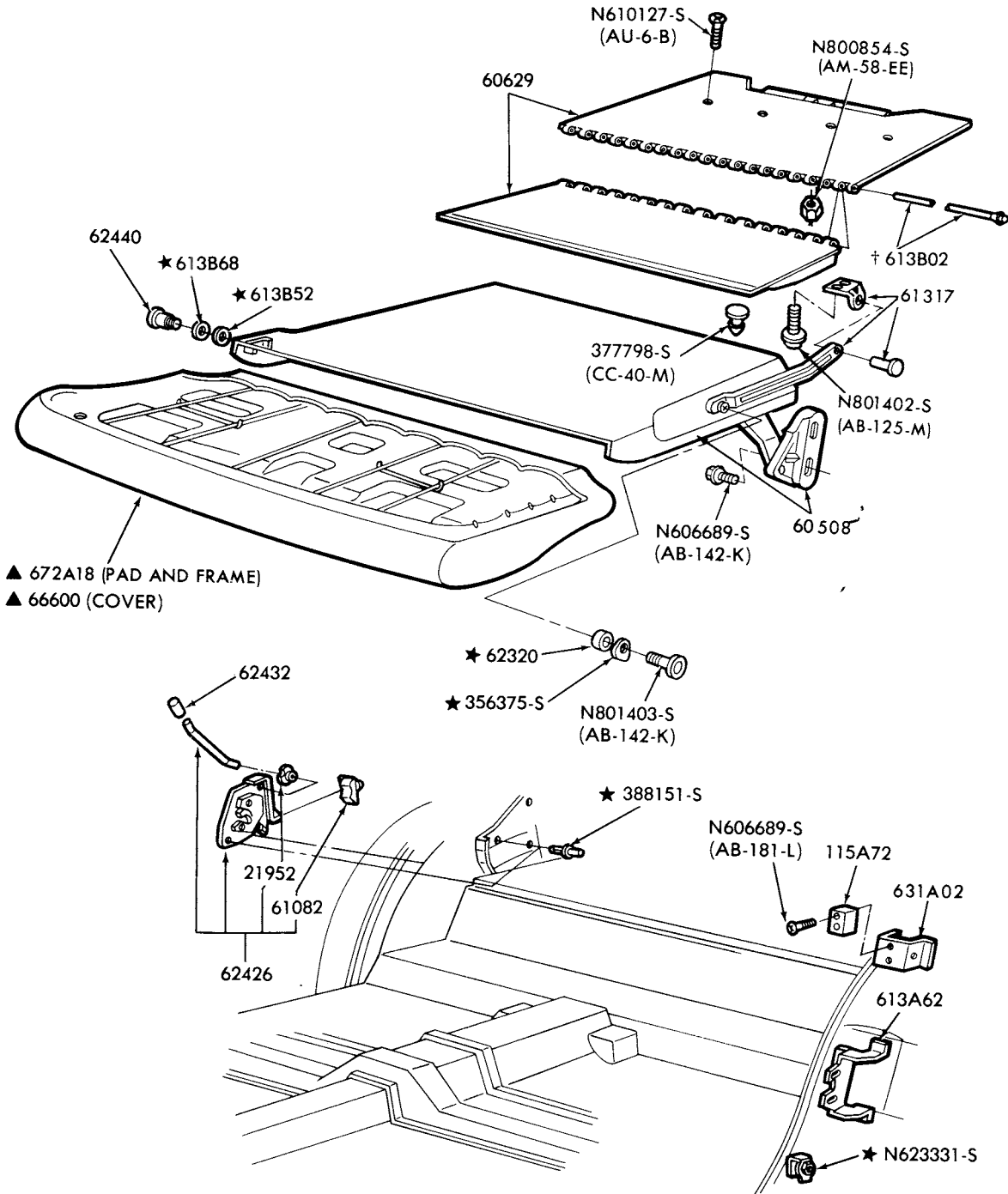

▲ 672A18 (PAD AND FRAME)  
▲ 66600 (COVER)

† ALSO SERVICED ONLY IN ASSY GROUP 60629

P-14922

**REAR SEAT STORAGE COMPARTMENT and RELATED PARTS  
1979 MERCURY-BODY TYPE 74**

1973/79  
**LINCOLN-MERCURY CARS**

BODY ILLUSTRATION  
 SECTION 620

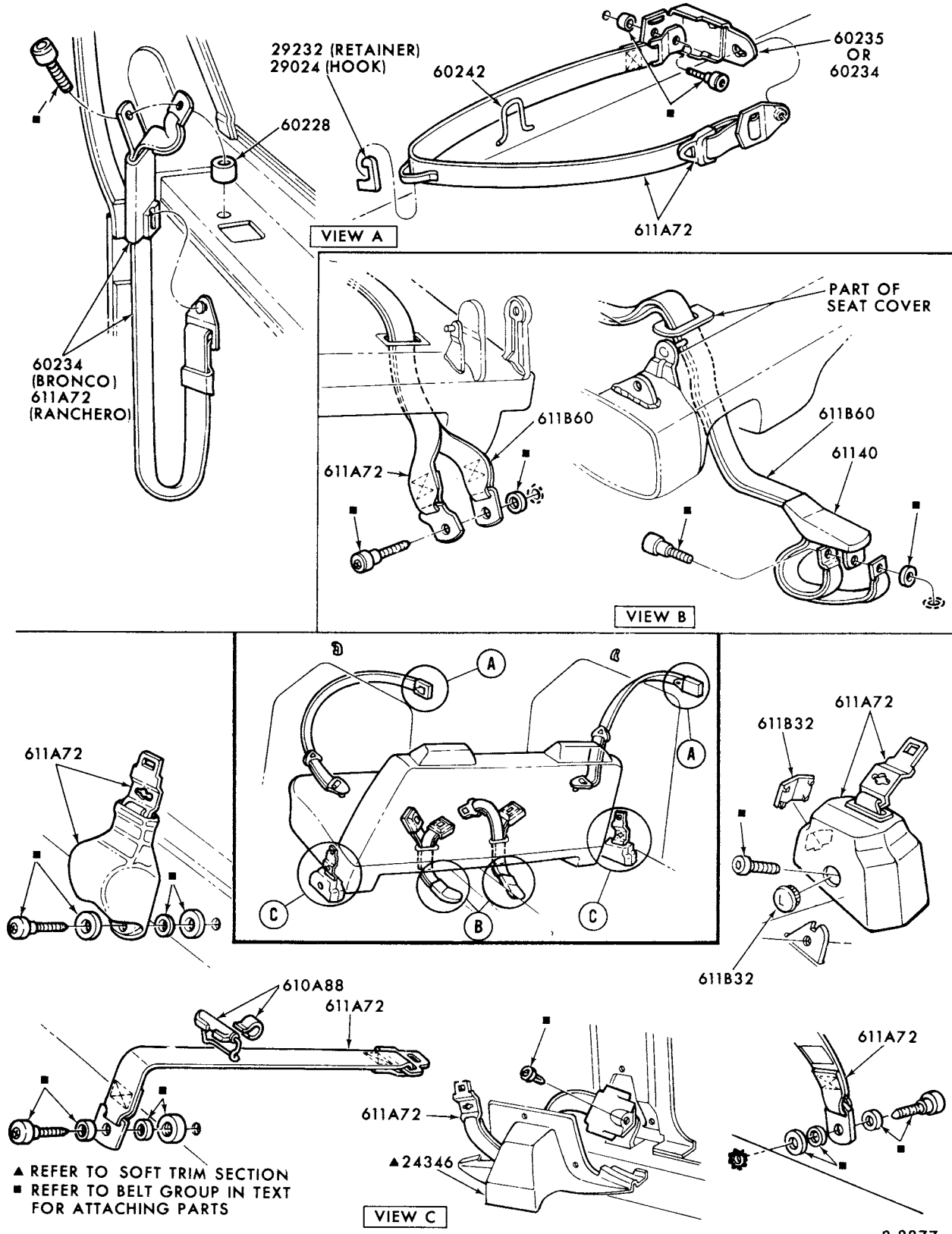

SEAT BELT and SHOULDER HARNESS INSTALLATION (FRONT SEAT)  
 1973 ALL--W/O INTEGRAL SEAT BELT and SHOULDER HARNESS

# 1973/79 LINCOLN-MERCURY CARS

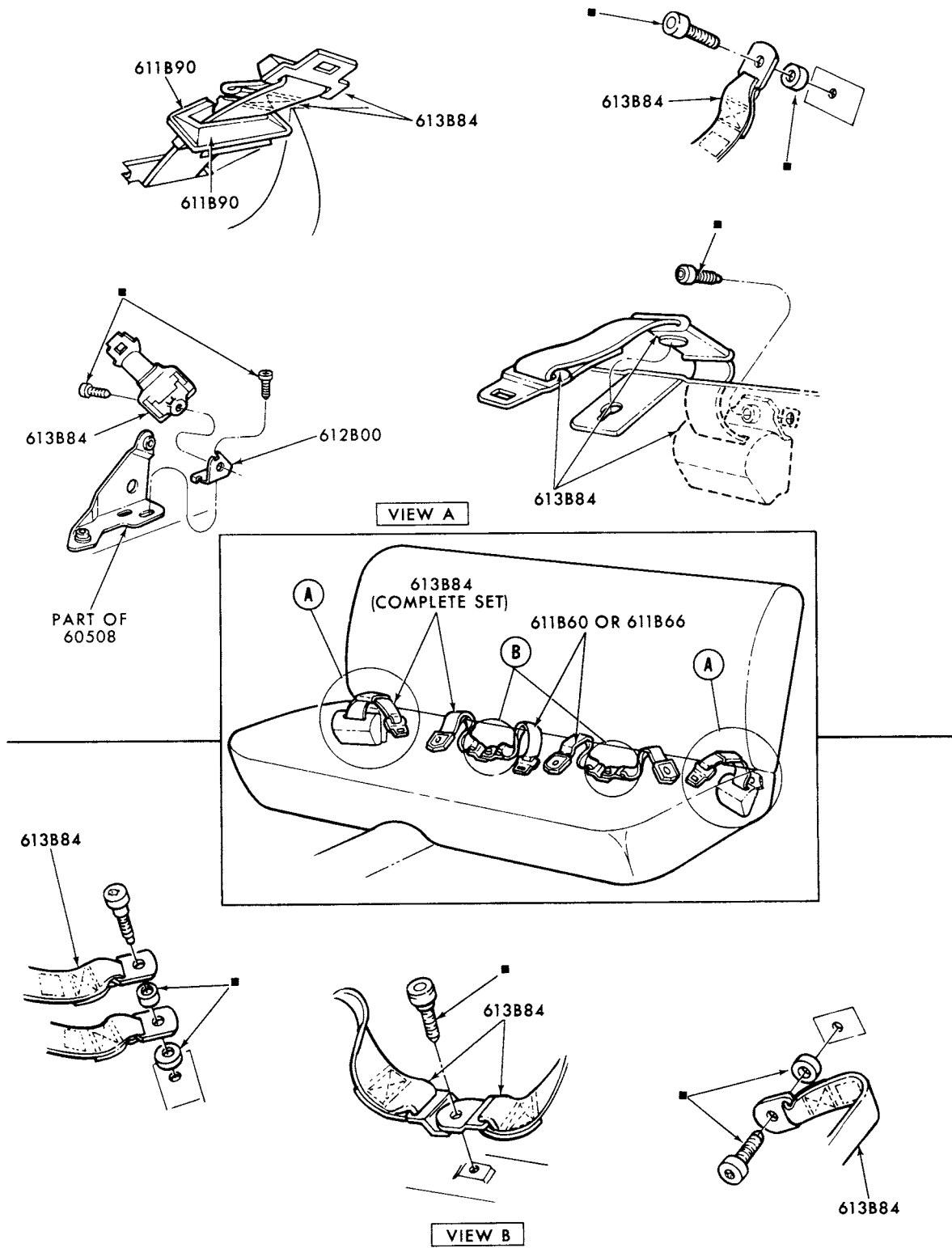

■ REFER TO SEAT BELT GROUP IN TEXT FOR ATTACHING PARTS

P-8878

SEAT BELT INSTALLATION (REAR SEAT)  
1973 ALL--W/O INTEGRAL SEAT BELT and SHOULDER HARNESS

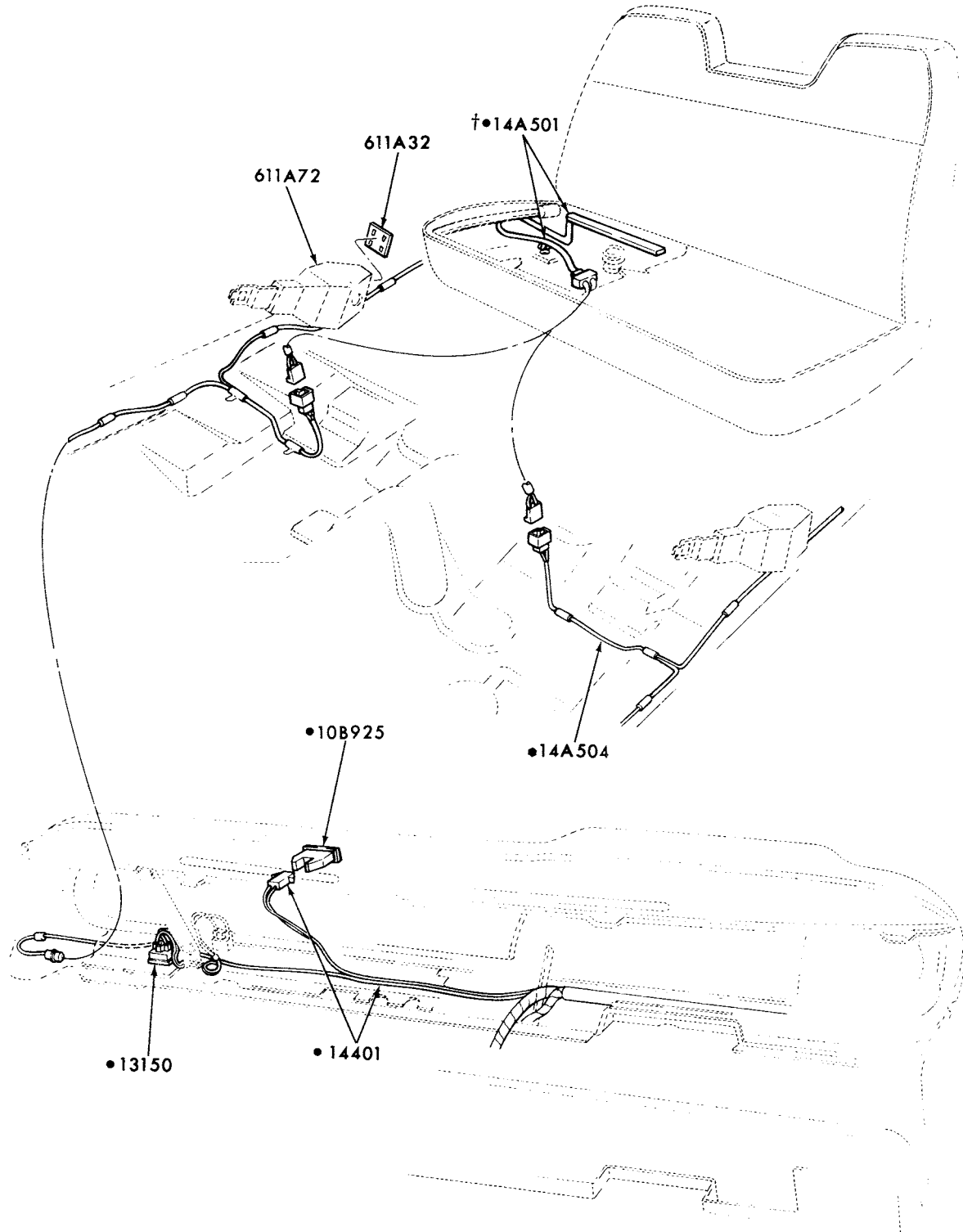

† ALSO SERVICED IN PAD-GROUP 60050  
● REFER TO CHASSIS SECTION  
▲ REFER TO SOFT TRIM SECTION

P-9261

SEAT BELT WARNING SYSTEM  
1973 COMET



# 1973/79 LINCOLN-MERCURY CARS

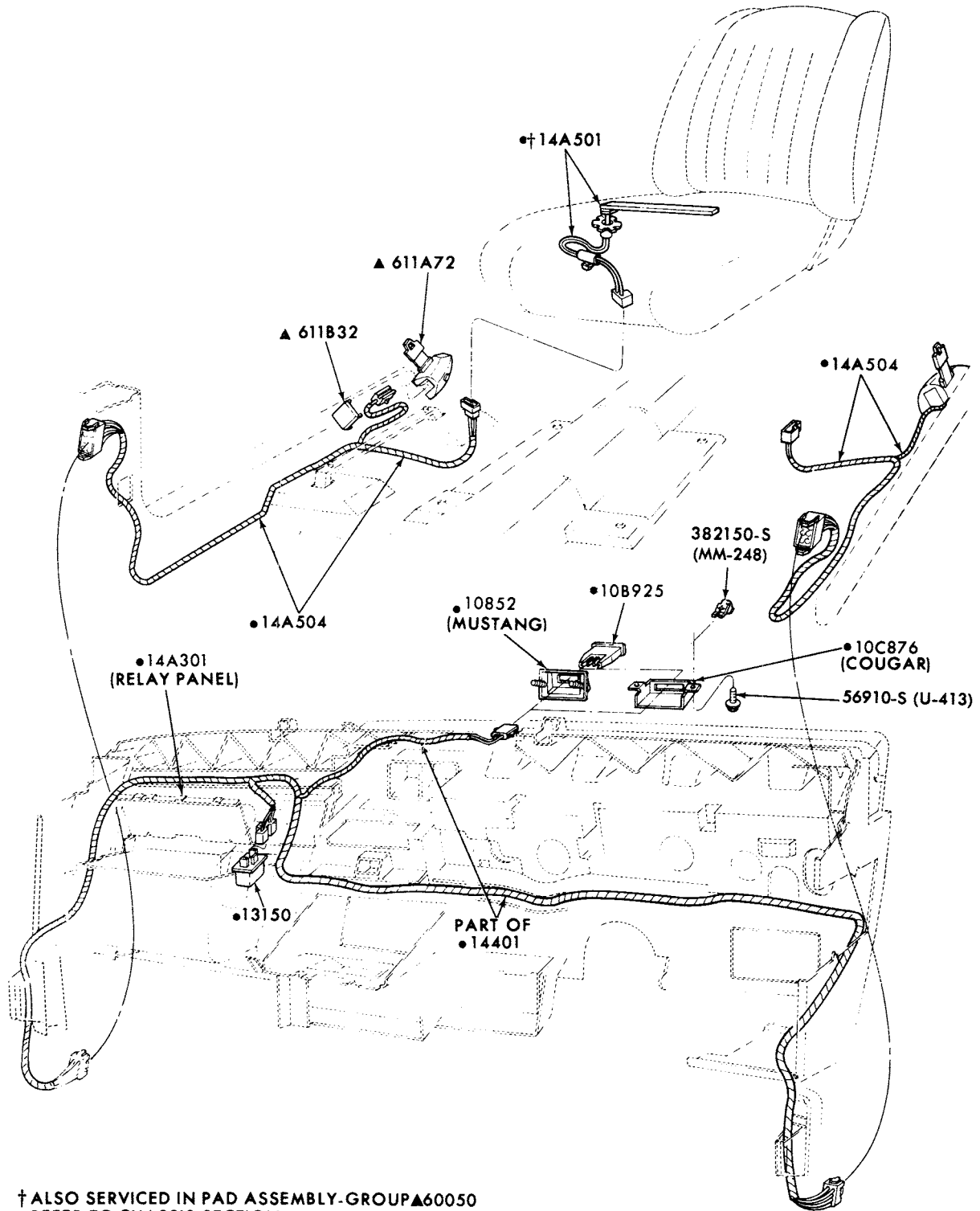

† ALSO SERVICED IN PAD ASSEMBLY-GROUP▲60050  
 ● REFER TO CHASSIS SECTION  
 ▲ REFER TO BODY SECTION

P-9266

SEAT BELT WARNING SYSTEM  
 1973 COUGAR

**1973/79  
LINCOLN-MERCURY CARS**

**BODY ILLUSTRATION  
SECTION 620**

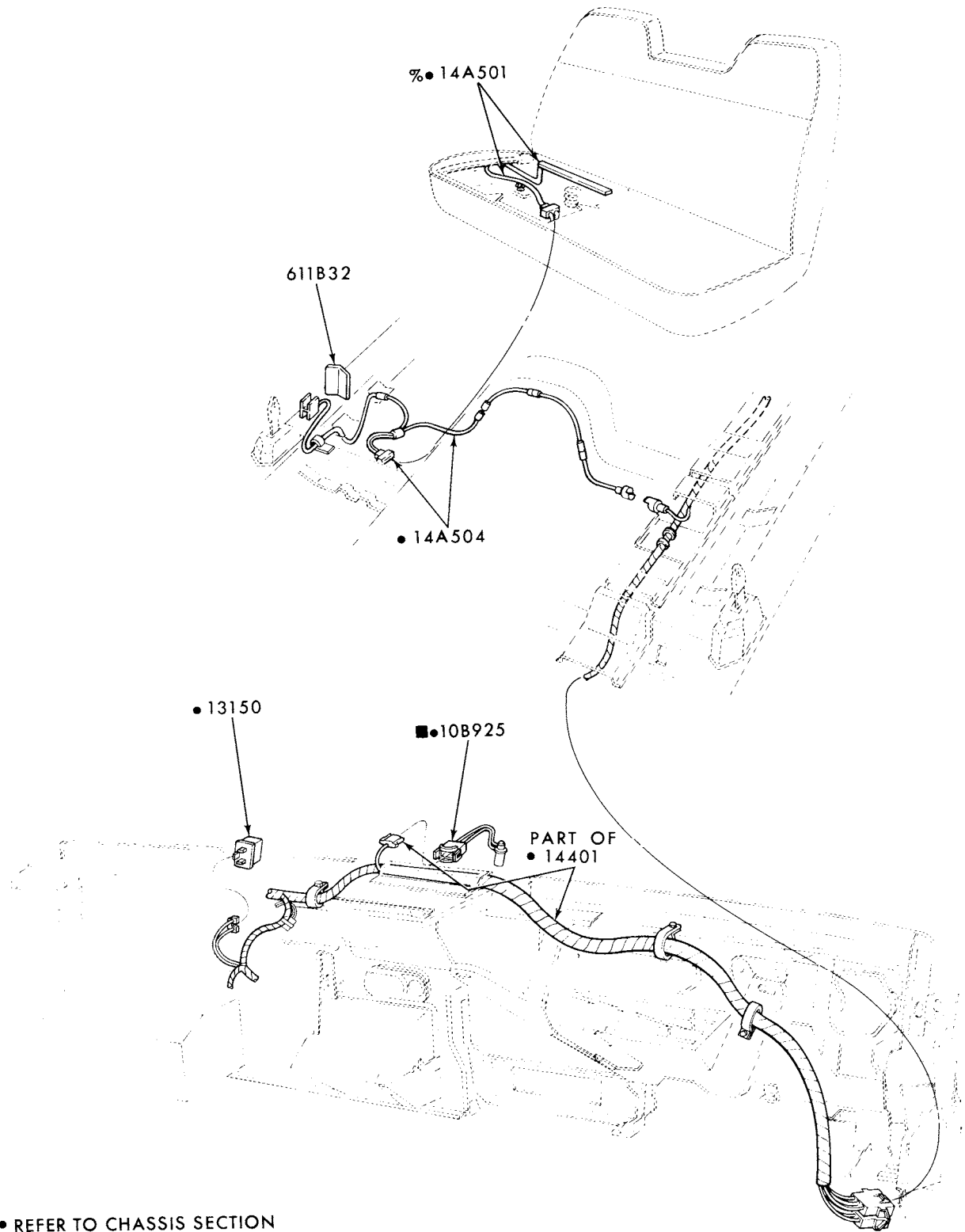

- REFER TO CHASSIS SECTION
- ▲ REFER TO SOFT TRIM SECTION
- ⌘ ALSO SERVICED IN PAD-GROUP ▲60050
- ALSO SERVICED IN ASSY-GROUP ●13786

P-9263

**SEAT BELT WARNING SYSTEM  
1973 LINCOLN**

1973/79  
LINCOLN-MERCURY CARS

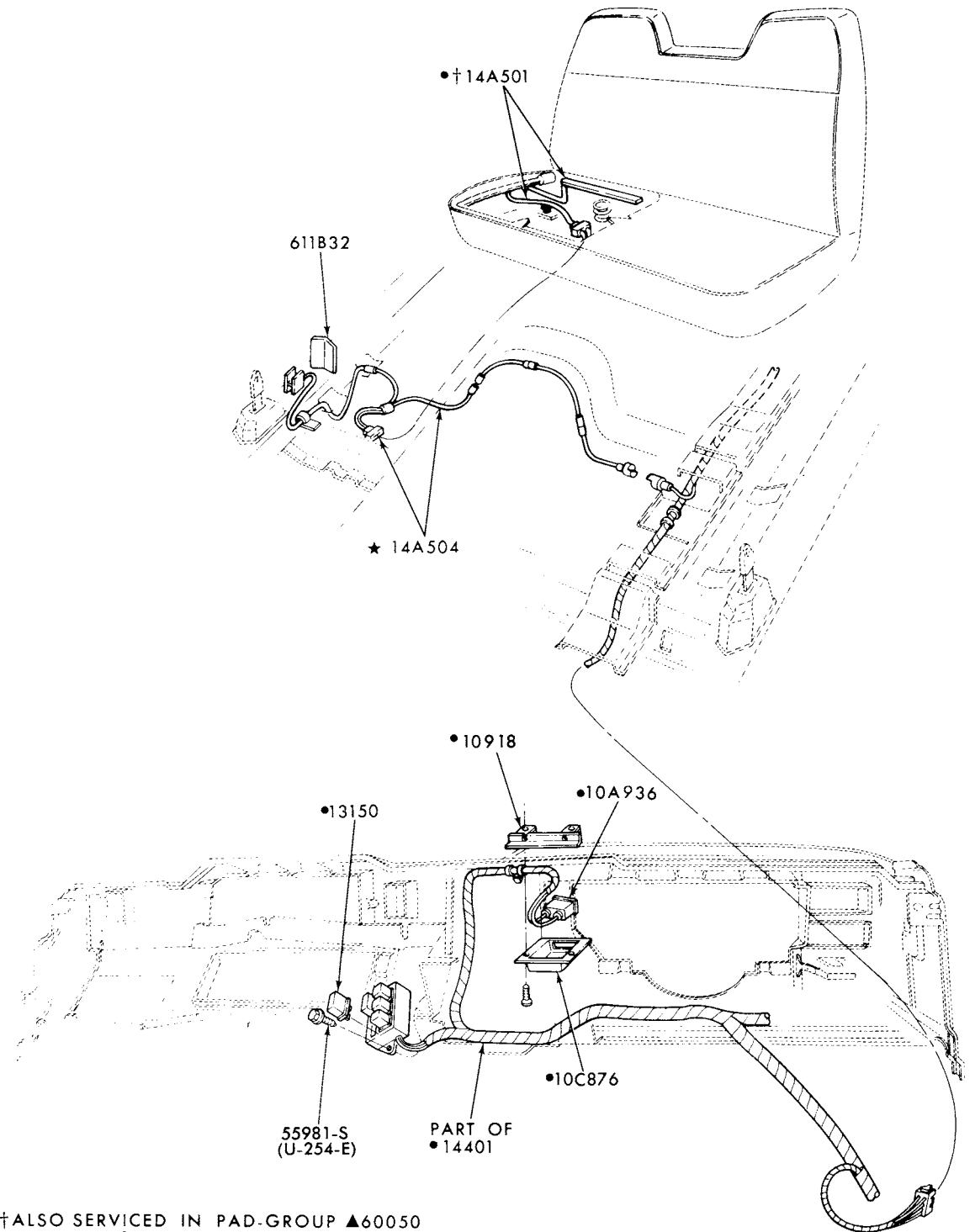

†ALSO SERVICED IN PAD-GROUP ▲60050  
CHASSIS SECTION  
▲REFER TO SOFT TRIM SECTION

P-9264

SEAT BELT WARNING SYSTEM  
1973 MARK IV

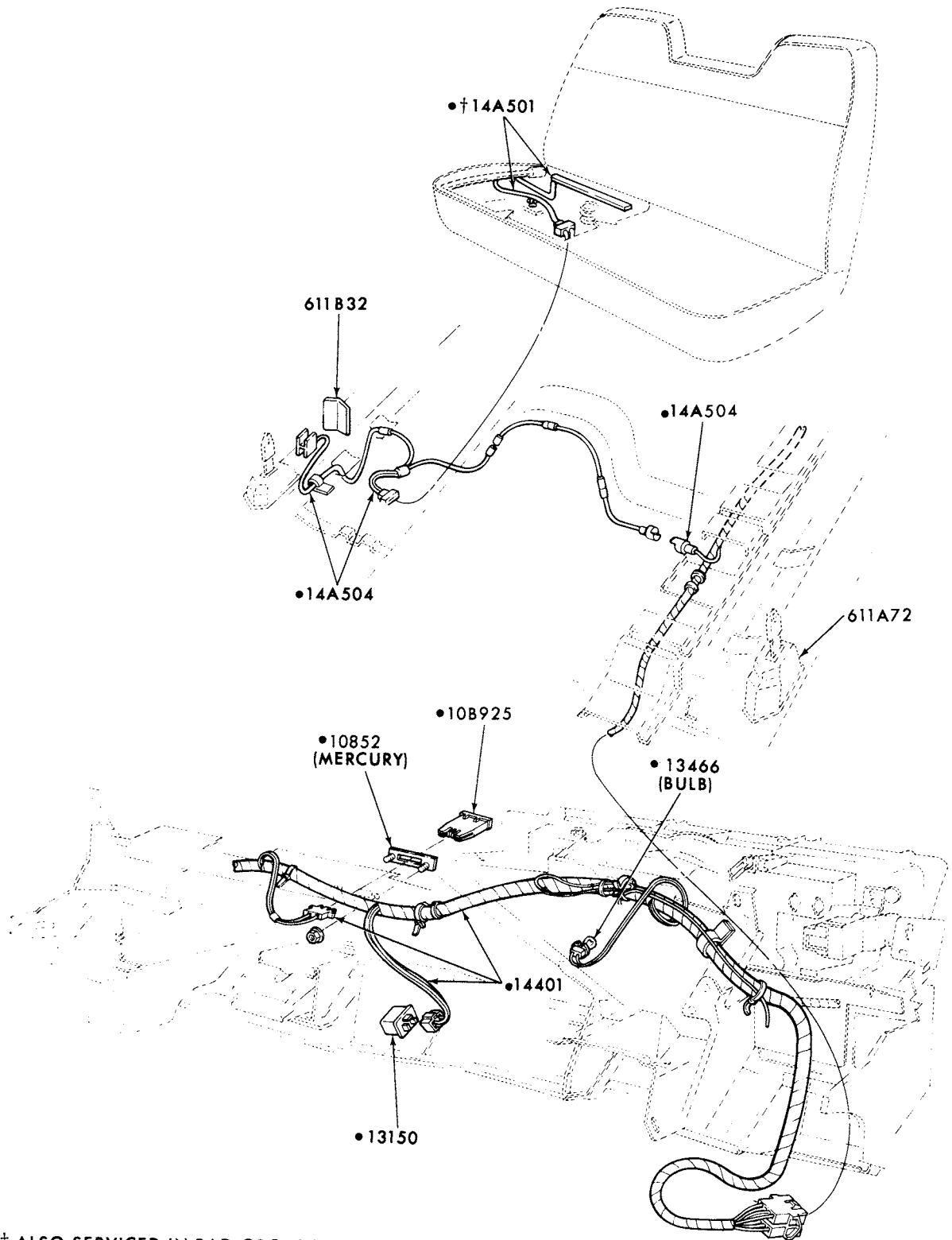

† ALSO SERVICED IN PAD-GROUP▲60050  
 ● REFER TO CHASSIS SECTION  
 ▲ REFER TO SOFT TRIM SECTION

P-9260

**SEAT BELT WARNING SYSTEM  
 1973 MERCURY and METEOR**

# 1973/79 LINCOLN-MERCURY CARS

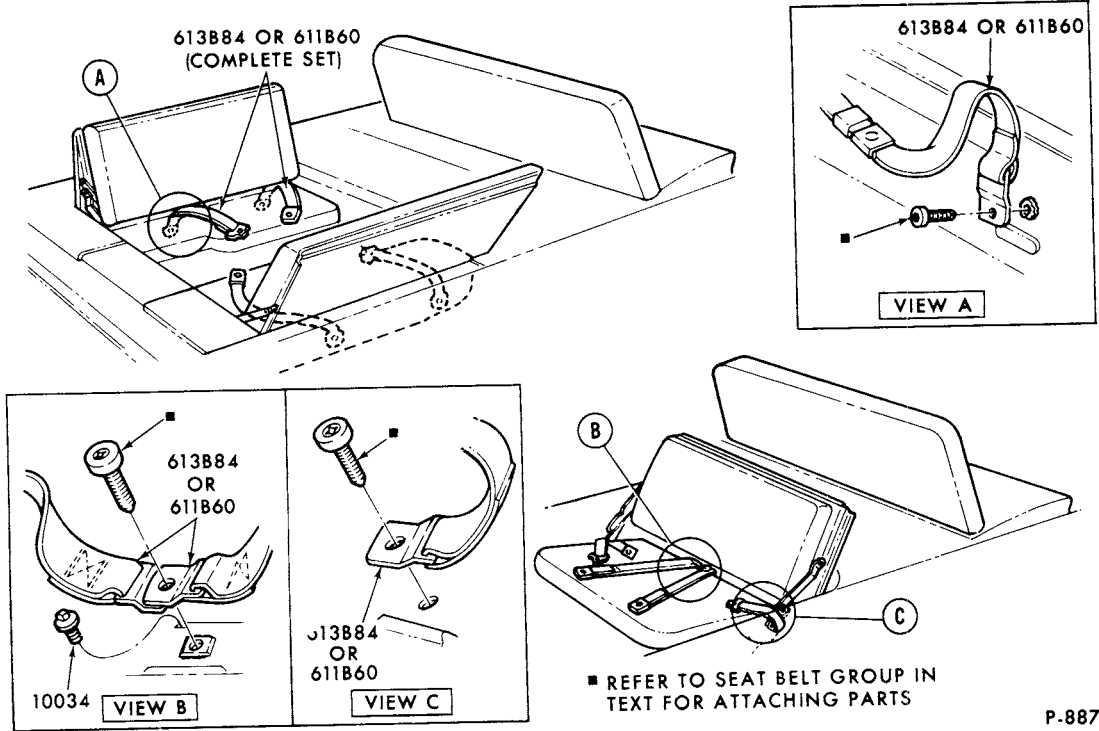

## SEAT BELT INSTALLATION (AUXILIARY SEAT)

1973 MERCURY, METEOR and MONTEGO-BODY TYPE 71

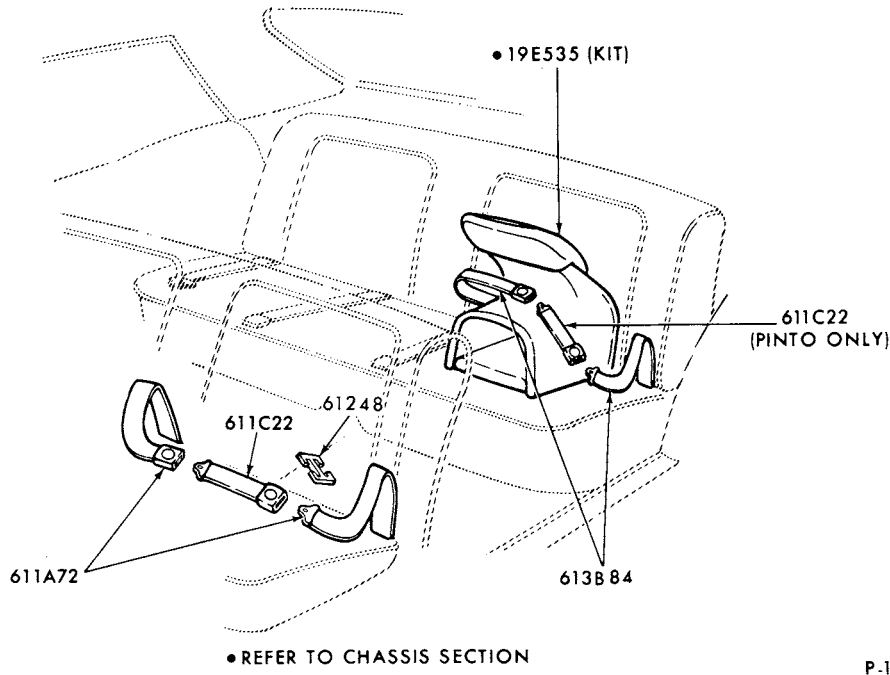

## CHILD SAFETY SEAT and SEAT BELT EXTENSION 1973/ ALL

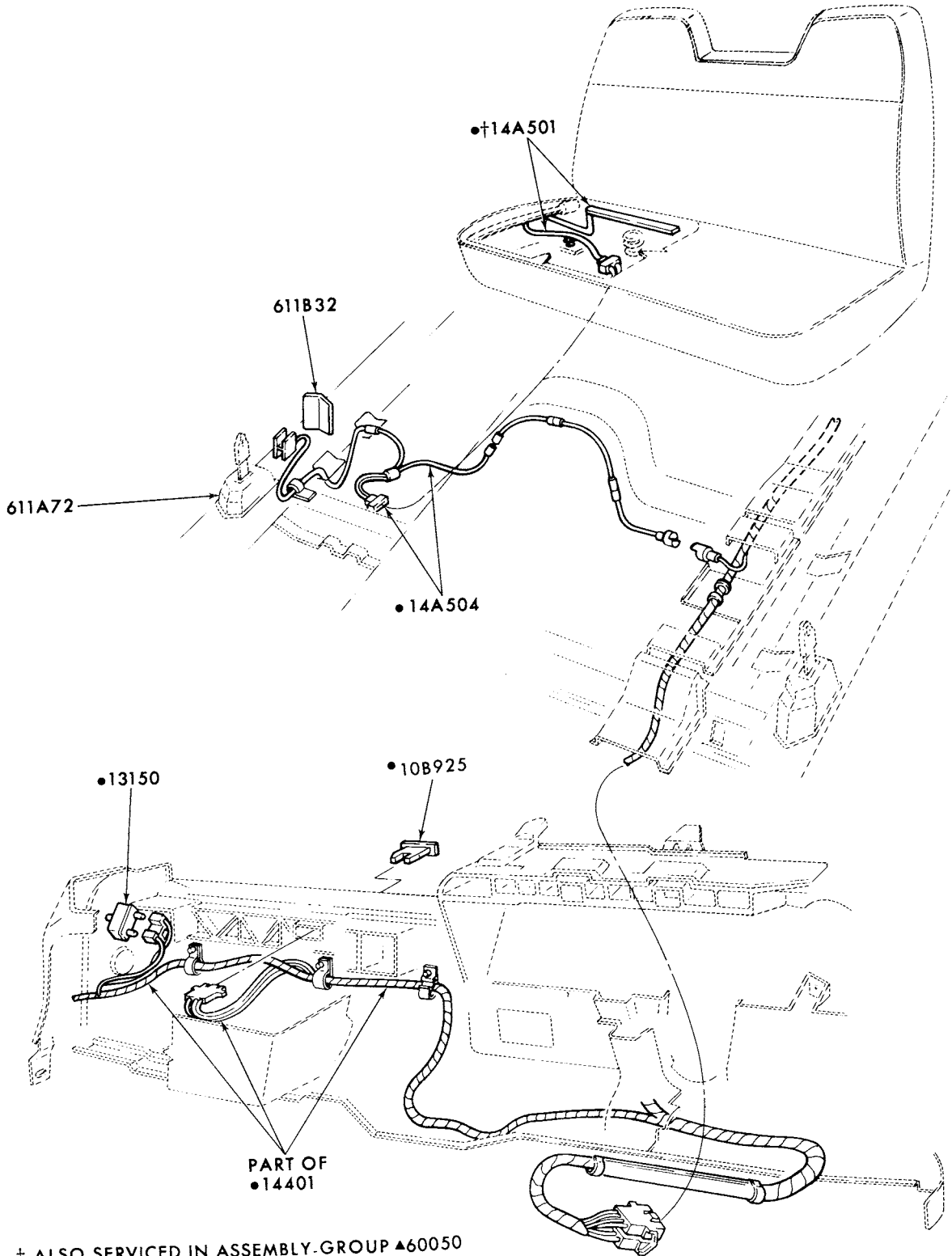

† ALSO SERVICED IN ASSEMBLY GROUP ▲60050  
● REFER TO CHASSIS SECTION  
▲ REFER TO SOFT TRIM SECTION

P-9259

SEAT BELT WARNING SYSTEM  
1973 MONTEGO

**1973/79  
LINCOLN-MERCURY CARS**

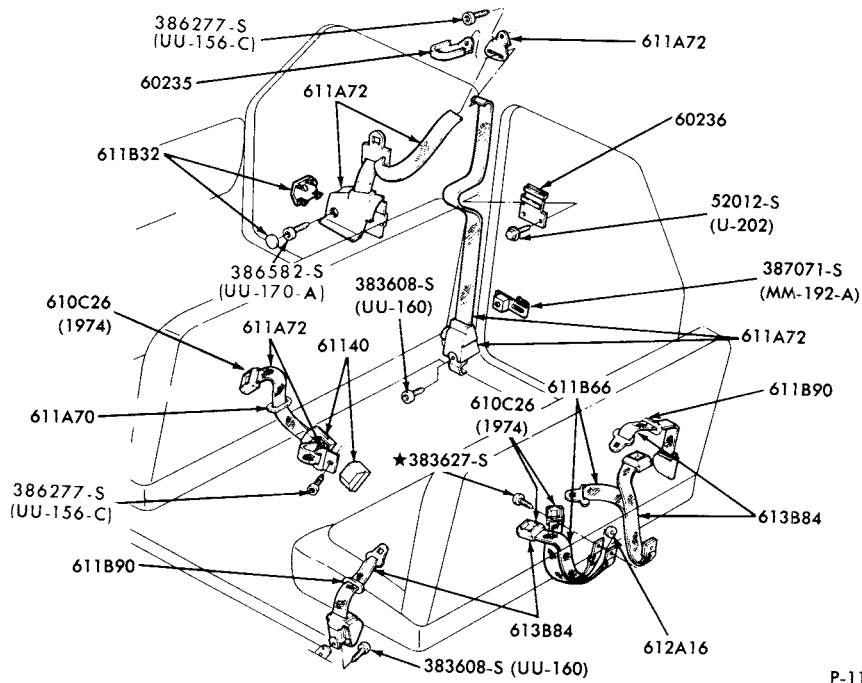

SEAT BELT and SHOULDER HARNESS INSTALLATION  
1974/76 COMET-BODY TYPE 54

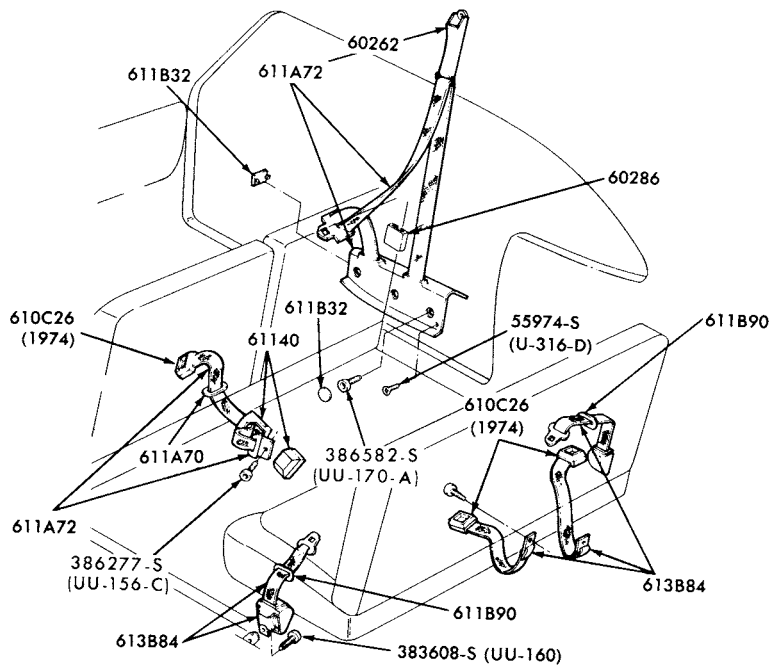

SEAT BELT and SHOULDER HARNESS INSTALLATION  
1974/76 COMET-BODY TYPE 62

**1973/79  
LINCOLN-MERCURY CARS**

**BODY ILLUSTRATION  
SECTION 620**

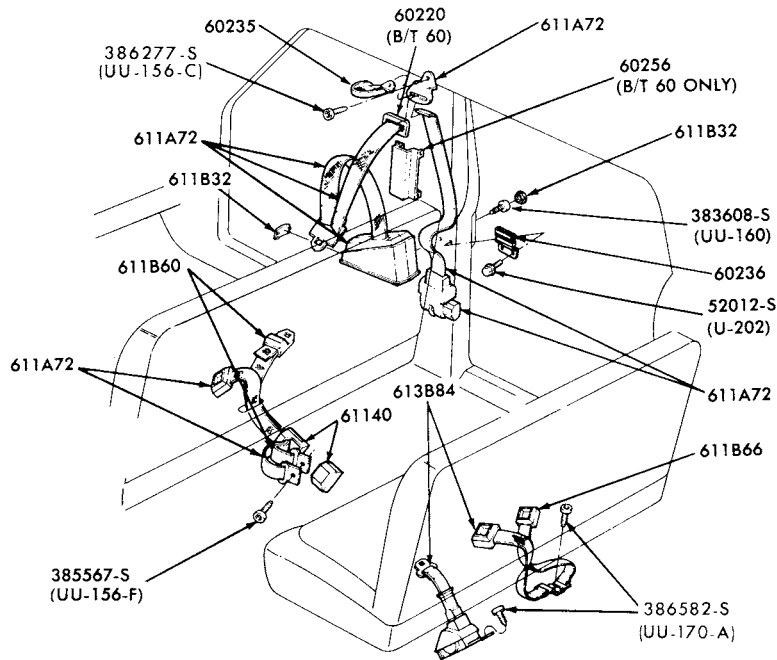

P-11068

**SEAT BELT and SHOULDER HARNESS INSTALLATION**  
 1973/76 LINCOLN-BODY TYPE 53-w/INTEGRAL SEAT BELT and SHOULDER HARNESS  
 1975/76 LINCOLN-BODY TYPE 60-w/INTEGRAL SEAT BELT and SHOULDER HARNESS

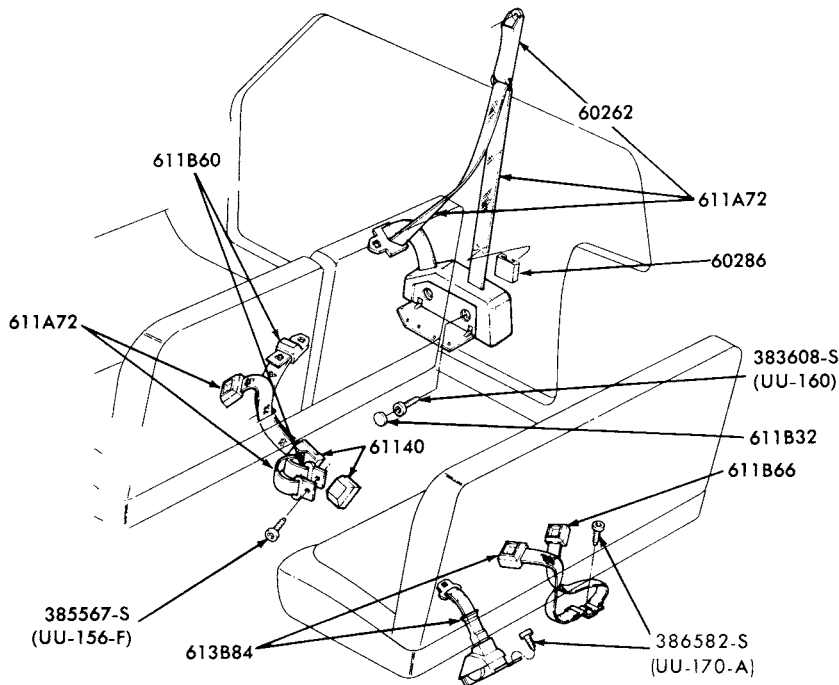

P-11069

**SEAT BELT and SHOULDER HARNESS INSTALLATION**  
 1973/74 LINCOLN-BODY TYPE 65-w/INTEGRAL SEAT BELT and SHOULDER HARNESS



**1973/79  
LINCOLN-MERCURY CARS**

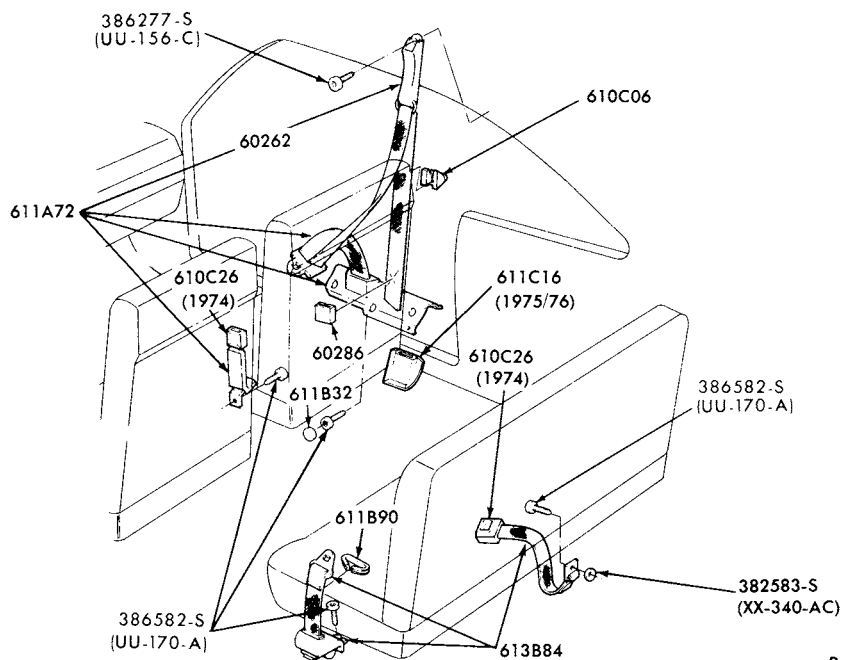

P-11132

SEAT BELT and SHOULDER HARNESS INSTALLATION  
1974/76 BOBCAT

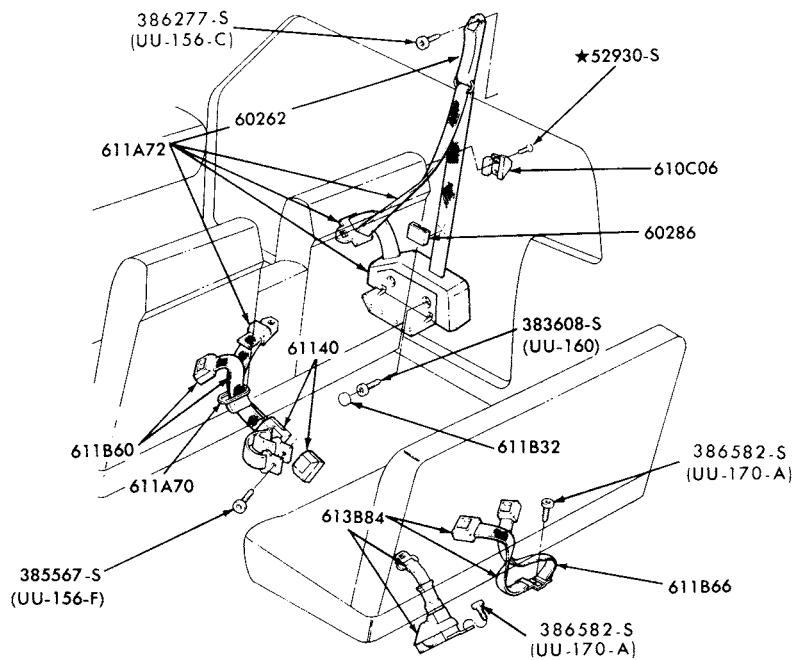

P-11130

SEAT BELT and SHOULDER HARNESS INSTALLATION  
1974 MARK IV

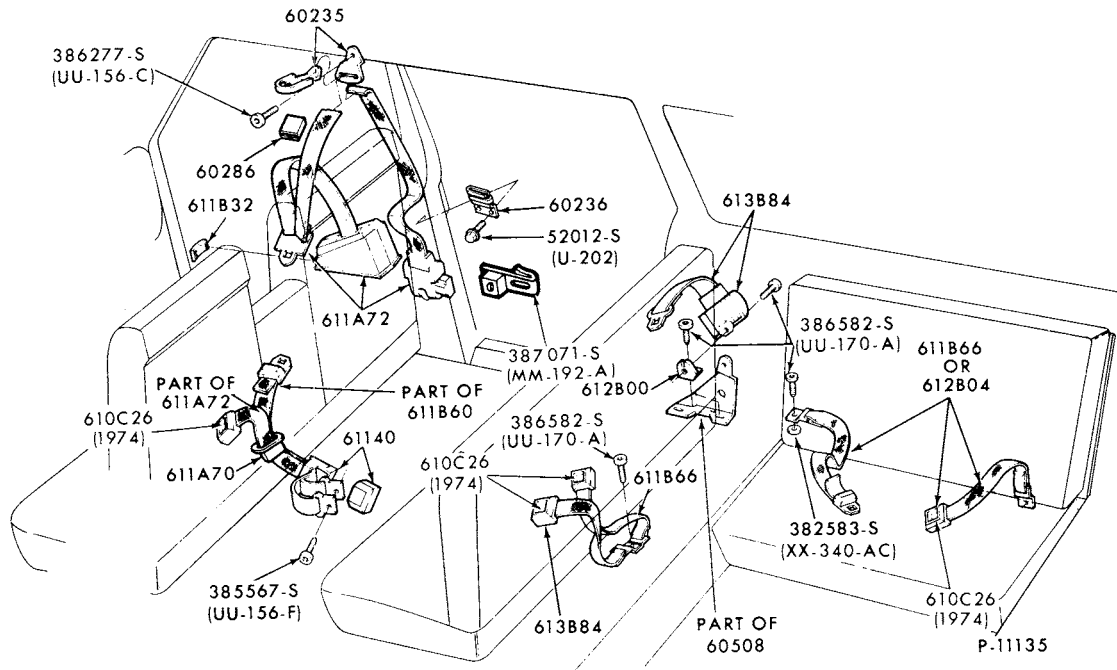

**SEAT BELT and SHOULDER HARNESS INSTALLATION**  
 1974/76 MERCURY-BODY TYPE 71 and 1974/76 METEOR-BODY TYPE 71  
 1974/76 MONTEGO-BODY TYPE 71

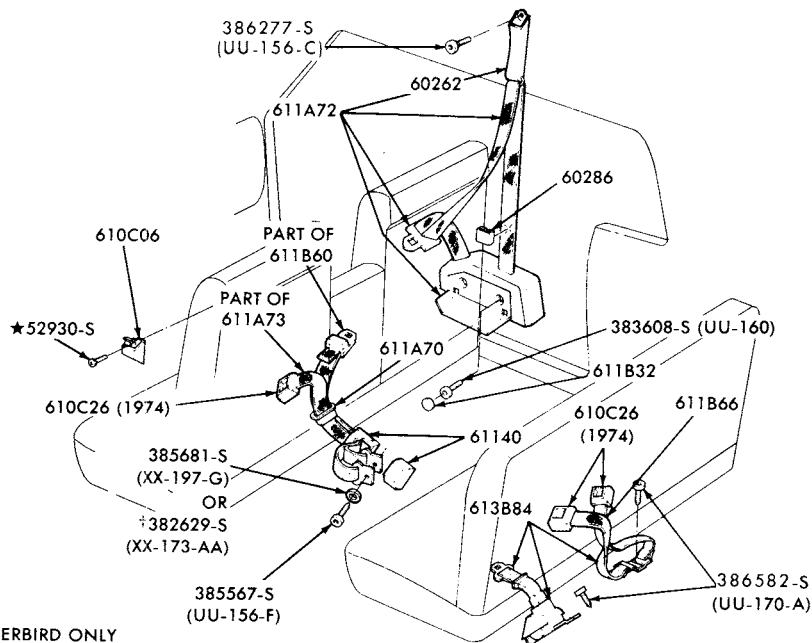

† THUNDERBIRD ONLY

P-11133

**SEAT BELT and SHOULDER HARNESS INSTALLATION**  
 1974/76 COUGAR and MERCURY-BODY TYPE 65  
 1974/76 MONTEGO-BODY TYPE 65 and 1974/76 METEOR-BODY TYPE 65

**1973/79  
LINCOLN-MERCURY CARS**

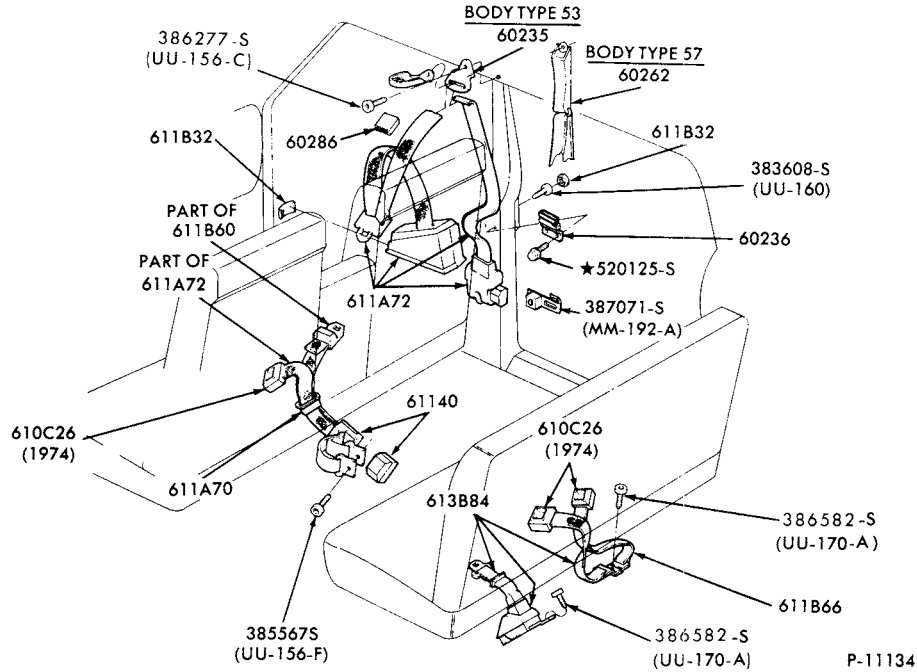

SEAT BELT and SHOULDER HARNESS INSTALLATION  
1974 MERCURY and METEOR-BODY TYPES 53 and 57

1975/76 MERCURY-BODY TYPE 53 and 1975/76 METEOR-BODY TYPE 53

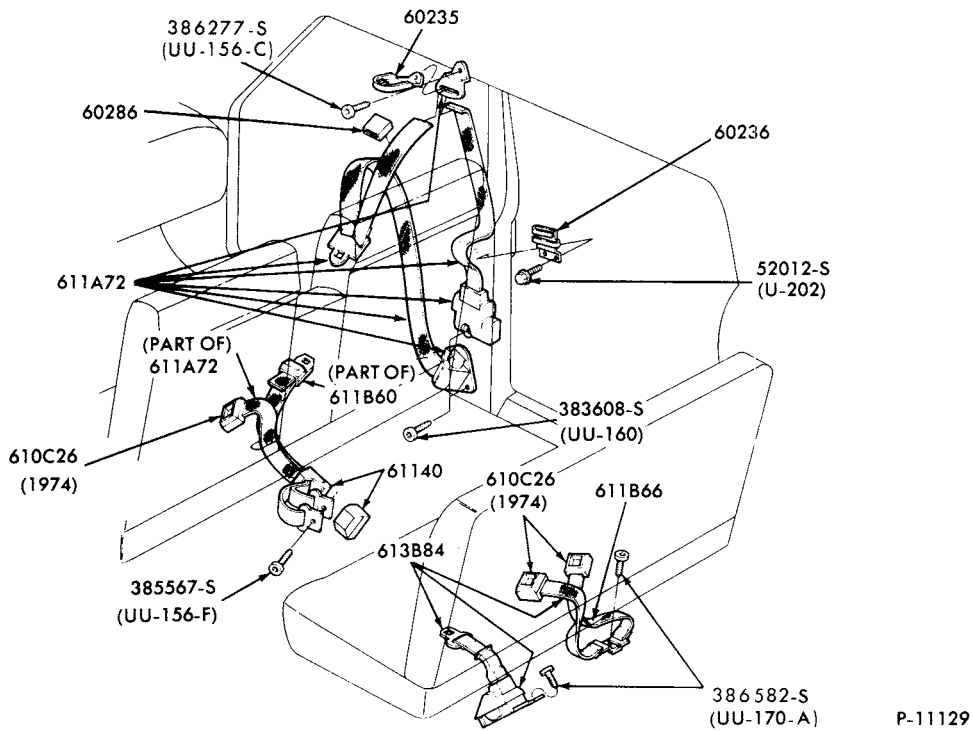

SEAT BELT and SHOULDER HARNESS INSTALLATION  
1974/76 MONTEGO-BODY TYPE 53

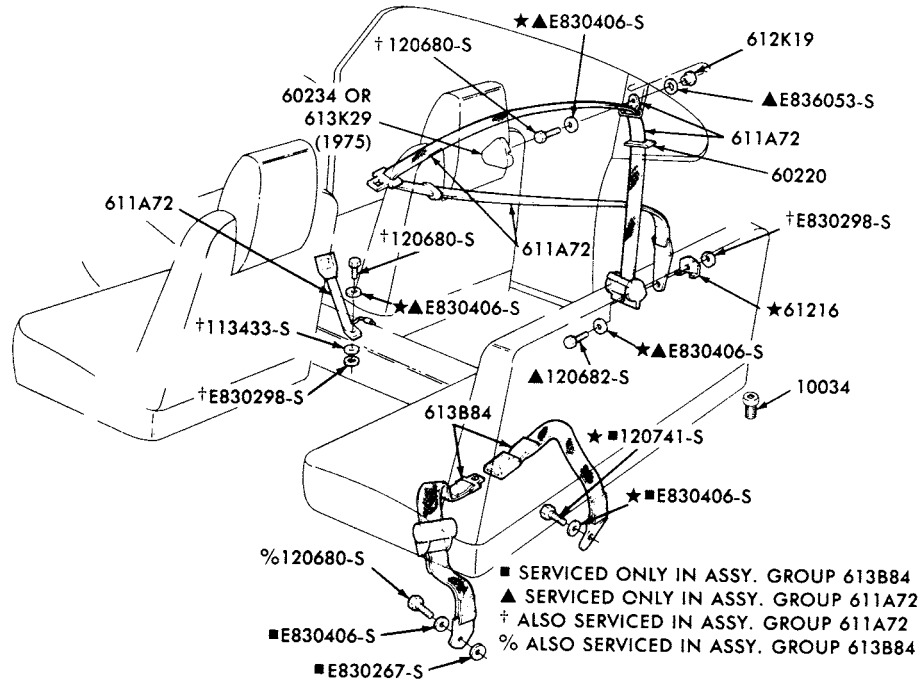

**SEAT BELT and SHOULDER HARNESS INSTALLATION  
1974/78 CAPRI**

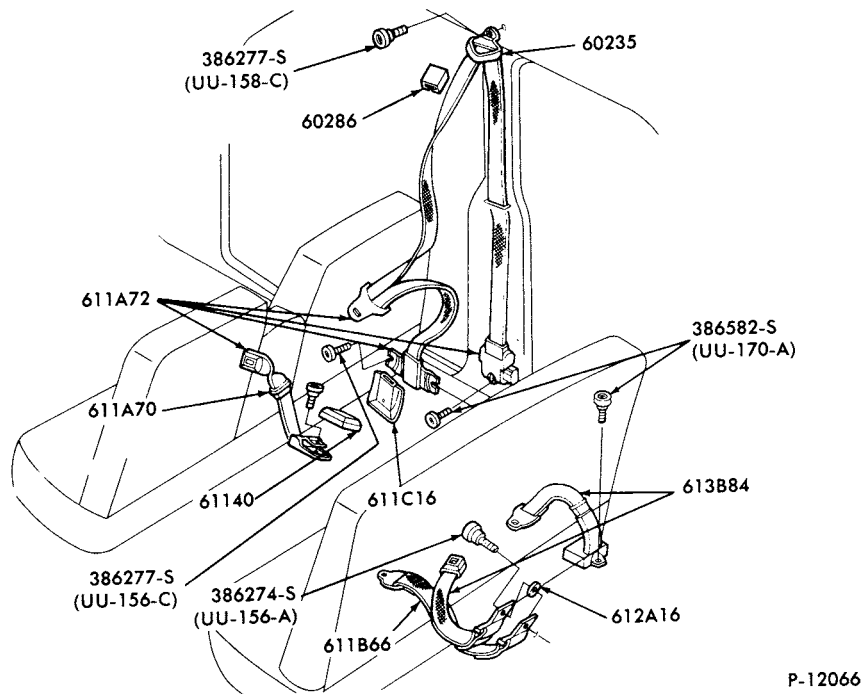

**SEAT BELT and SHOULDER HARNESS INSTALLATION  
1975/76 MONARCH-BODY TYPE 54 (FULL WIDTH SEAT)**

**1973/79  
LINCOLN-MERCURY CARS**

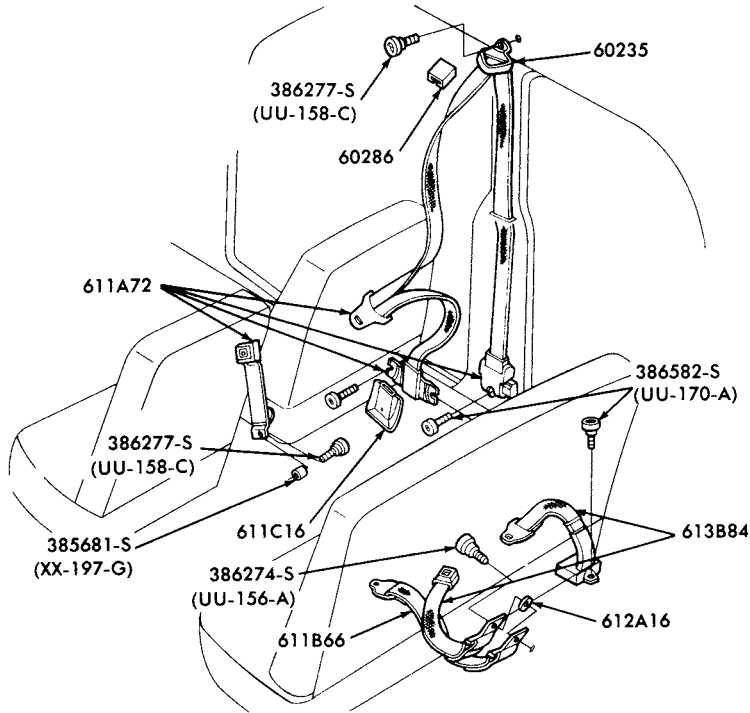

P-12067

SEAT BELT and SHOULDER HARNESS INSTALLATION  
1975/76 MONARCH-BODY TYPE 54 (BUCKET SEATS)

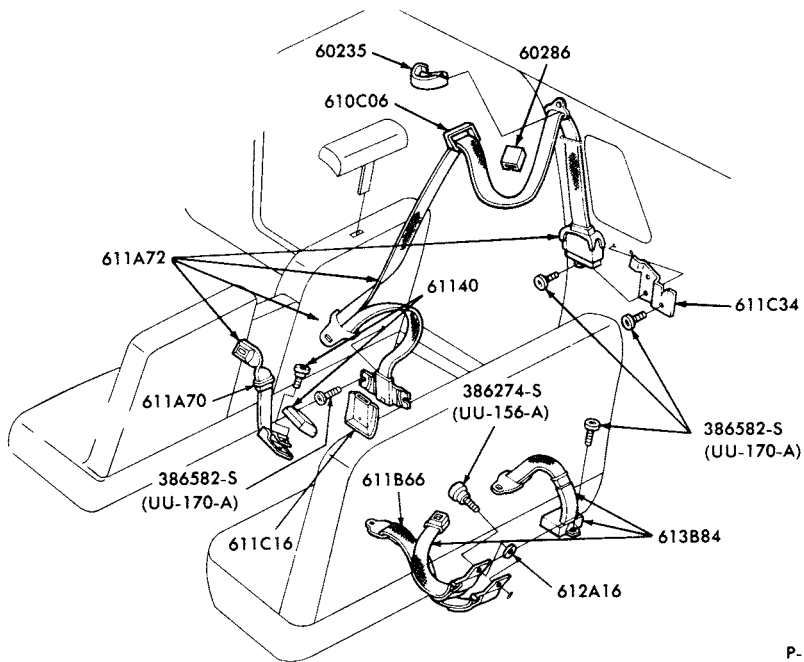

P-12064

SEAT BELT and SHOULDER HARNESS INSTALLATION  
1975/76 MONARCH-BODY TYPE 66 (FULL WIDTH SEAT)

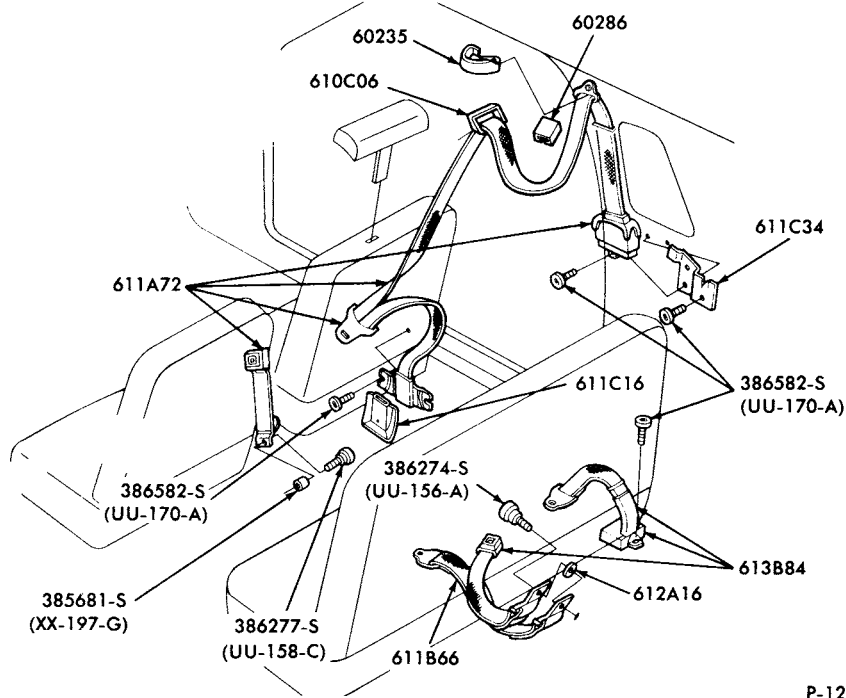

P-12065

**SEAT BELT and SHOULDER HARNESS INSTALLATION  
1975/76 MONARCH-BODY TYPE 66 (BUCKET SEATS)**

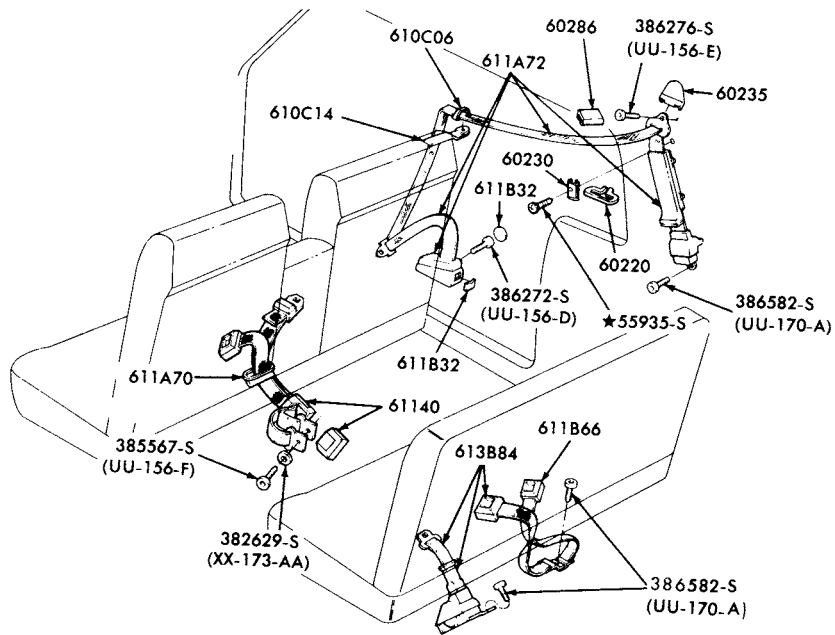

P-12103

**SEAT BELT and SHOULDER HARNESS INSTALLATION  
1975/76 MARK IV**

**1973/79  
LINCOLN-MERCURY CARS**

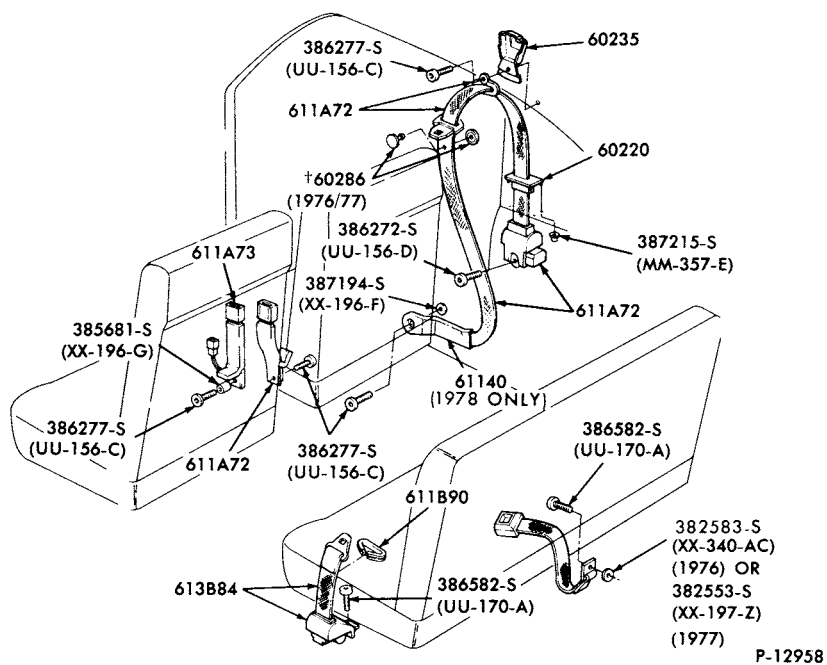

SEAT BELT and SHOULDER HARNESS INSTALLATION (CONTINUOUS LOOP)  
1976/ BOBCAT and MONARCH

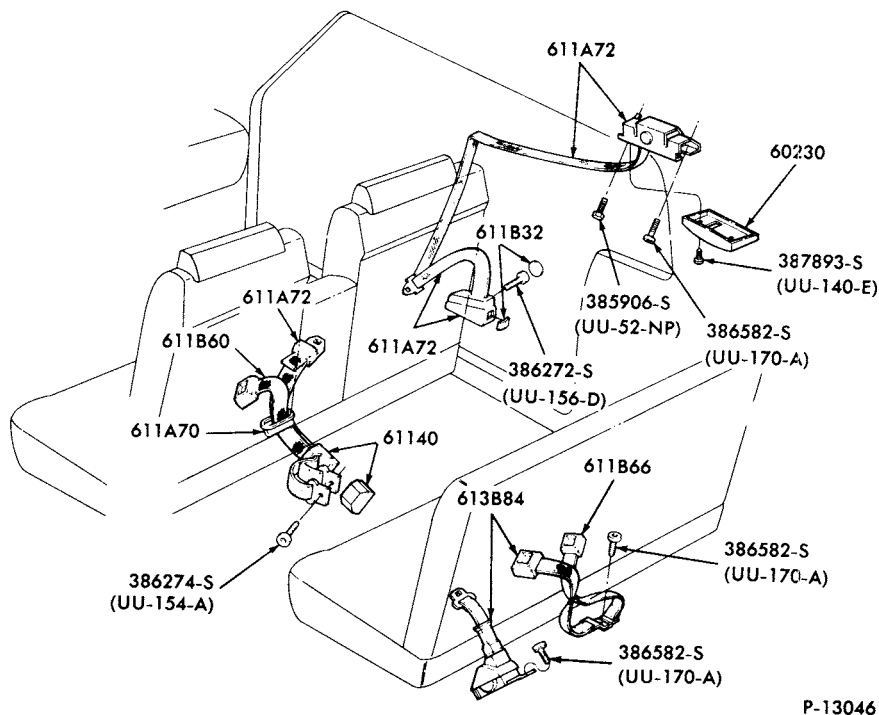

SEAT BELT and SHOULDER HARNESS INSTALLATION  
1977/ MARK V

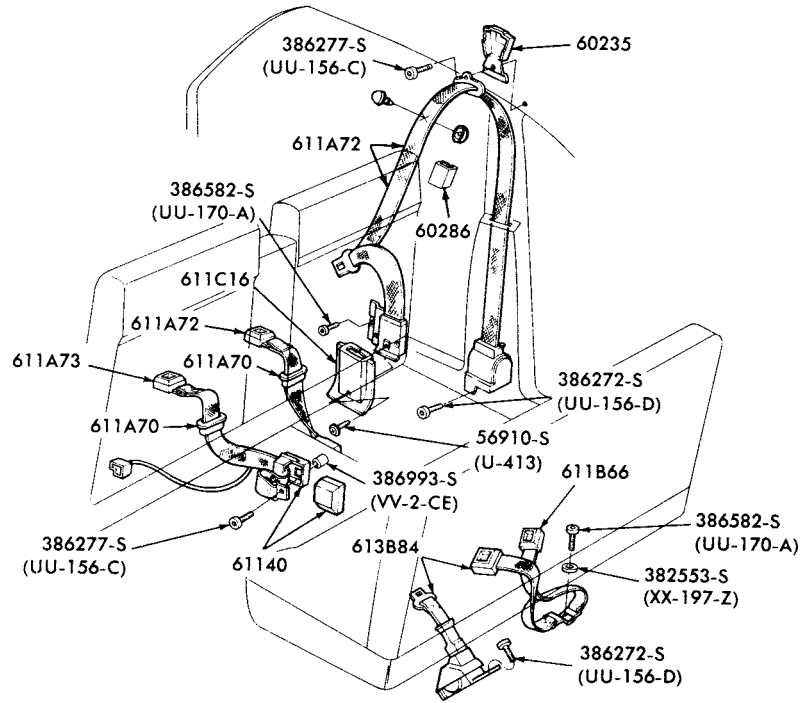

P-13468

**SEAT BELT and SHOULDER HARNESS INSTALLATION  
1977/ VERSAILLES**

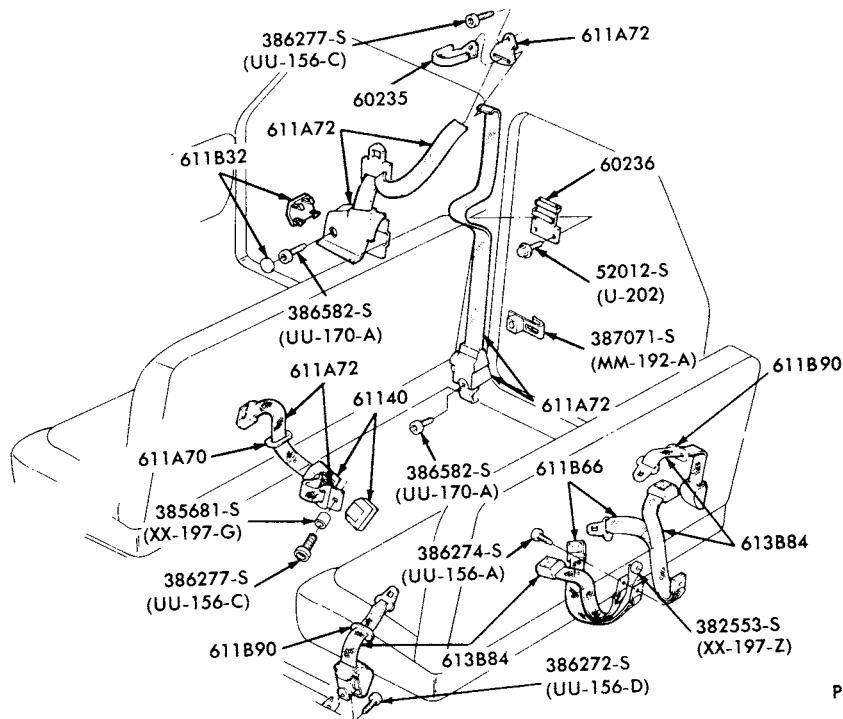

P-13615

**SEAT BELT and SHOULDER HARNESS INSTALLATION  
1977 COMET-BODY TYPE 54**



**1973/79  
LINCOLN-MERCURY CARS**

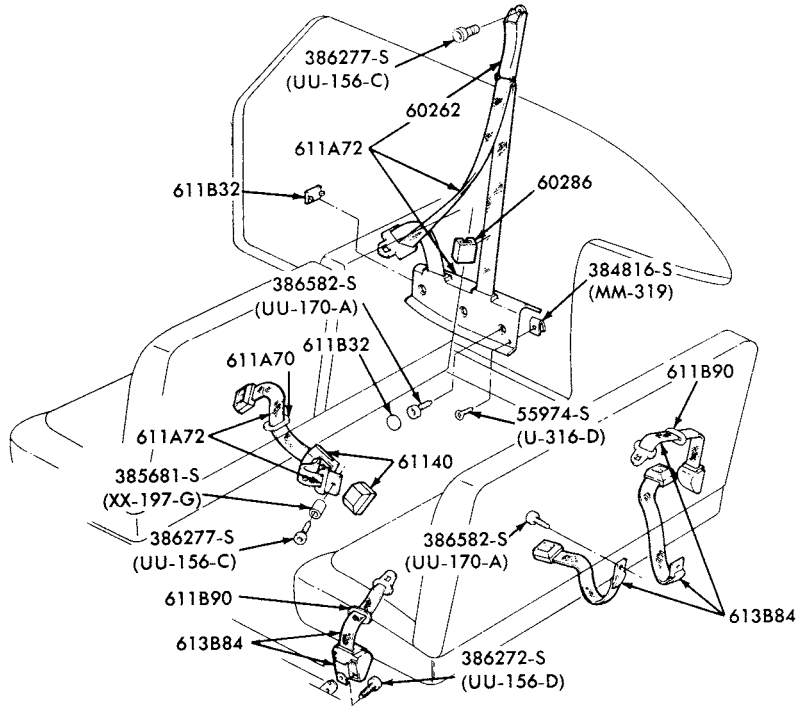

P-13621

SEAT BELT and SHOULDER HARNESS INSTALLATION  
1977 COMET-BODY TYPE 62

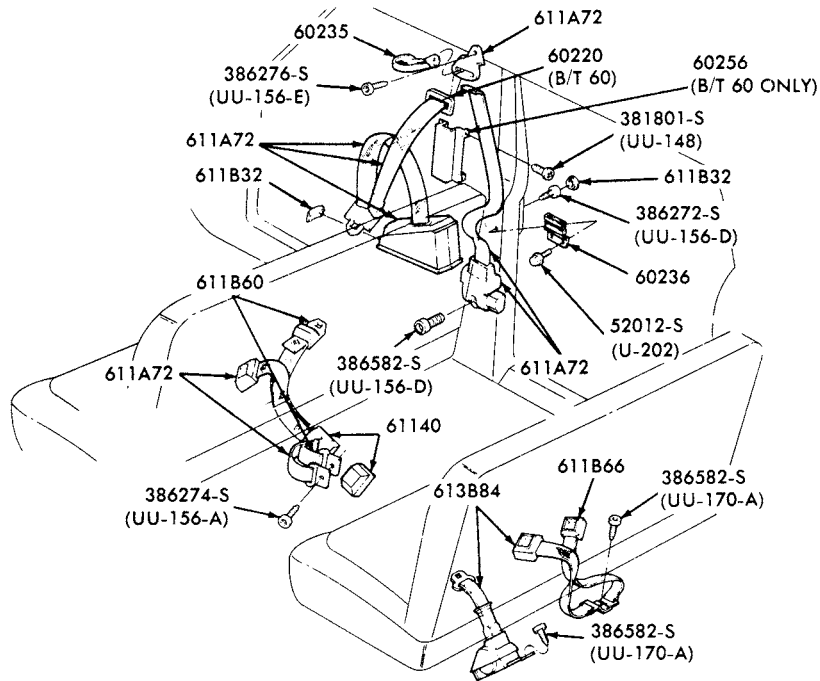

P-13620

SEAT BELT and SHOULDER HARNESS INSTALLATION  
1977/ LINCOLN-BODY TYPES 53 and 60

# 1973/79 LINCOLN-MERCURY CARS

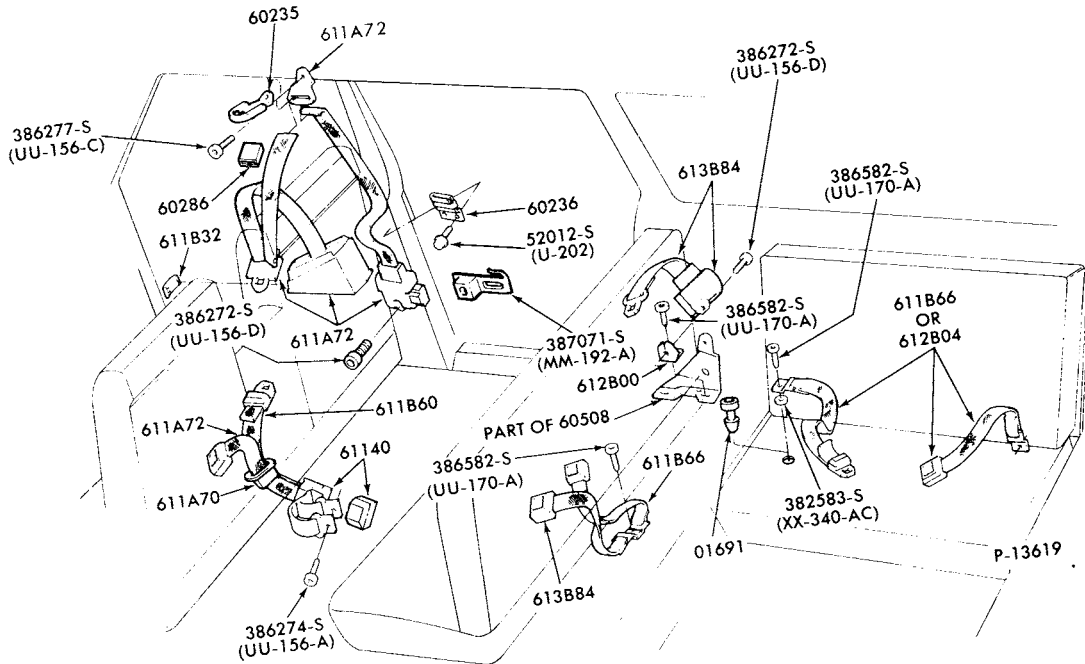

SEAT BELT and SHOULDER HARNESS INSTALLATION  
1977/78 MERCURY and 1977 COUGAR-BODY TYPE 71

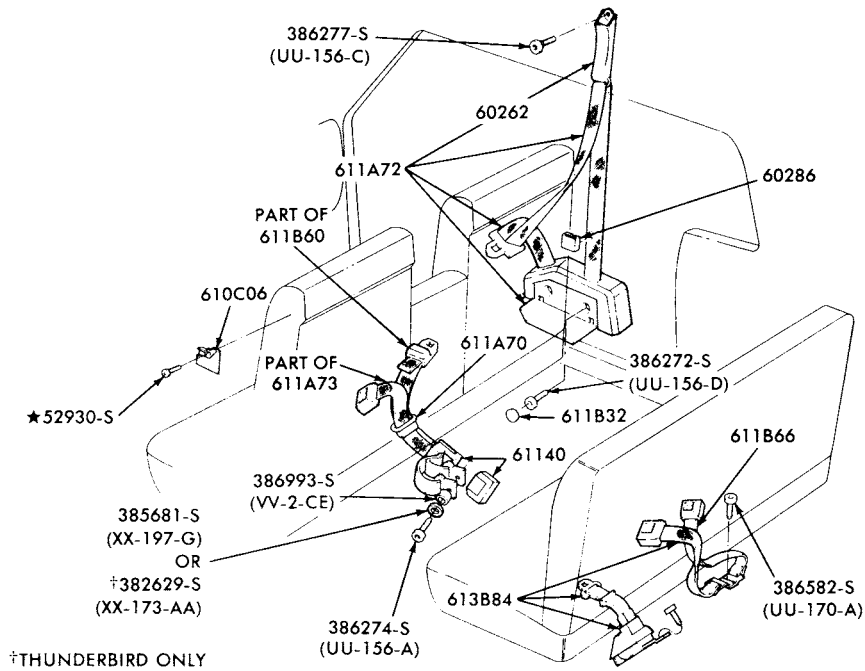

P-13618

SEAT BELT and SHOULDER HARNESS INSTALLATION  
1977/78 MERCURY-BODY TYPE 65 and 1977/ COUGAR-BODY TYPE 65

**1973/79  
LINCOLN-MERCURY CARS**

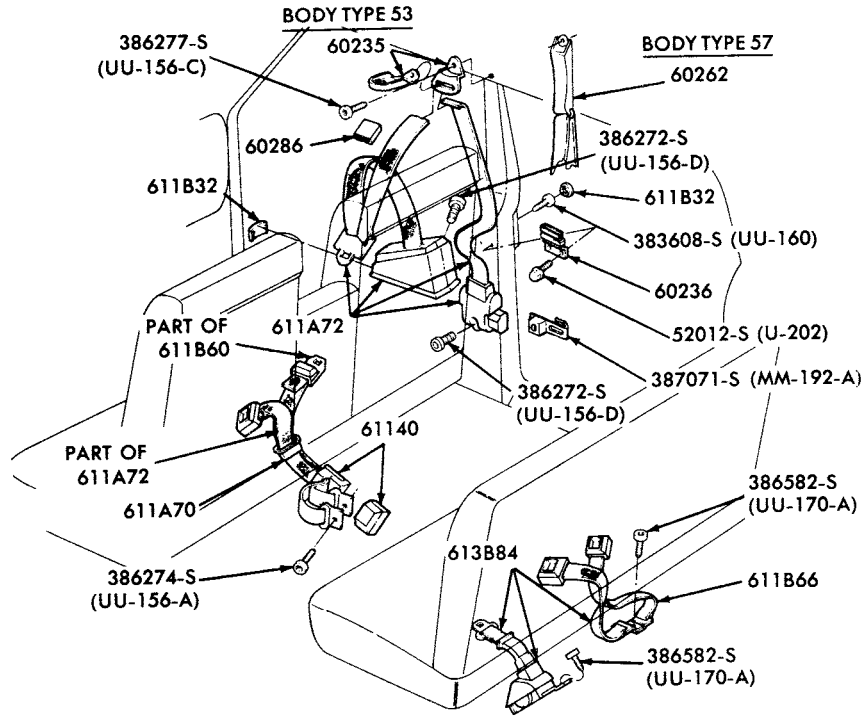

P-13617

SEAT BELT and SHOULDER HARNESS INSTALLATION  
1977/78 MERCURY-BODY TYPE 53

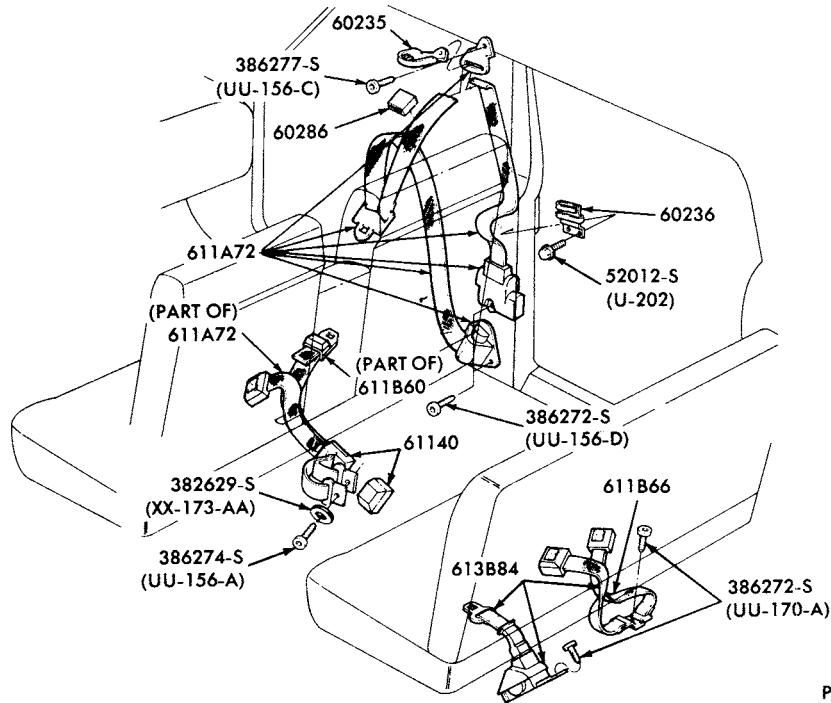

P-13616

SEAT BELT and SHOULDER HARNESS INSTALLATION  
1977/ COUGAR-BODY TYPE 53

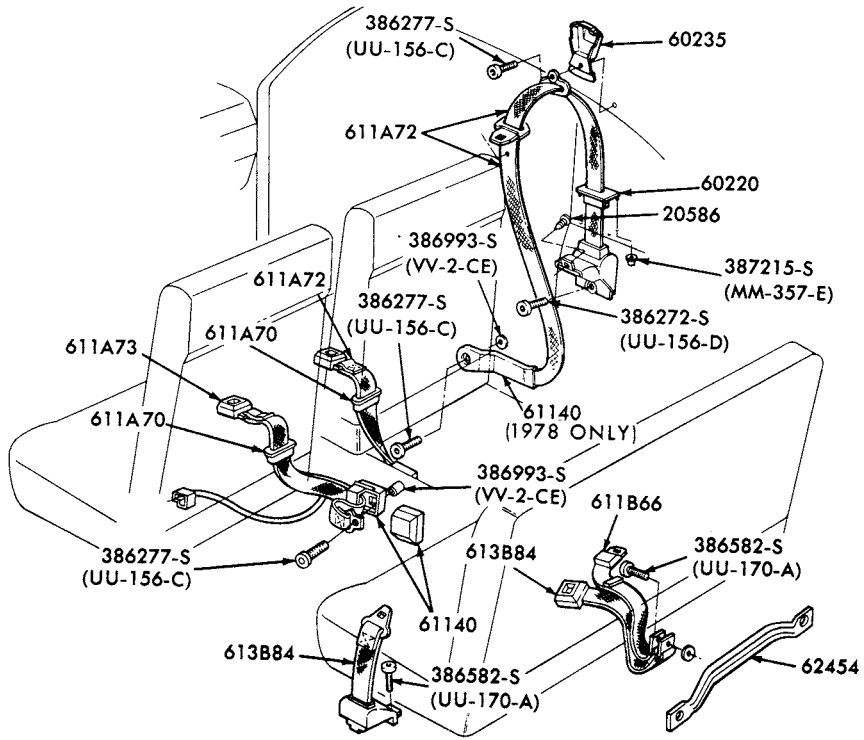

P-14293

SEAT BELT and SHOULDER HARNESS INSTALLATION  
1978/ ZEPHYR

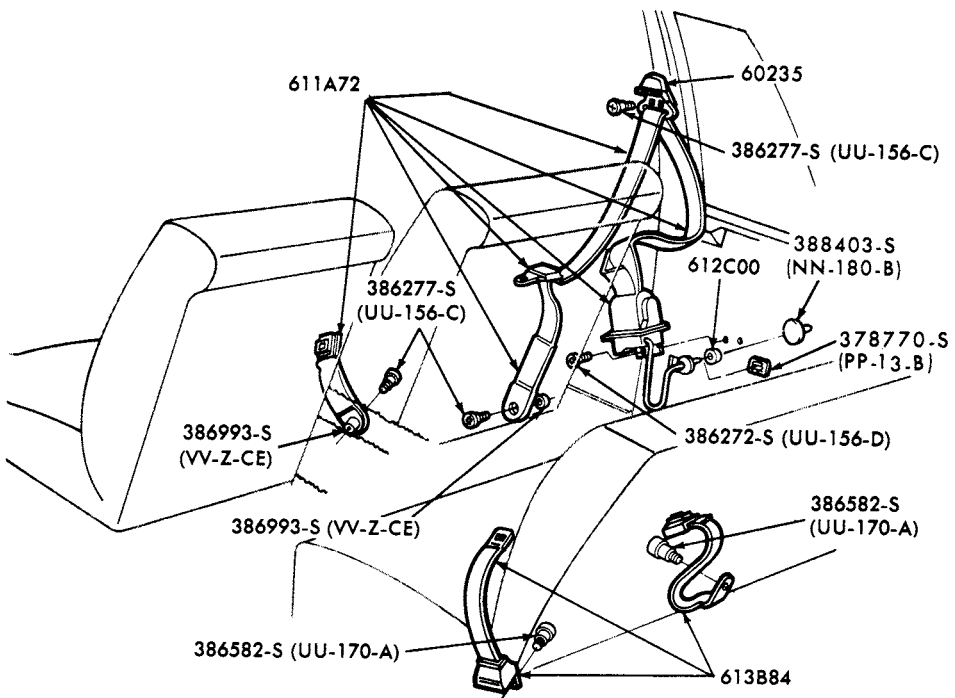

P-14587

SEAT BELT and SHOULDER HARNESS INSTALLATION  
1979 CAPRI

# 1973/79 LINCOLN-MERCURY CARS

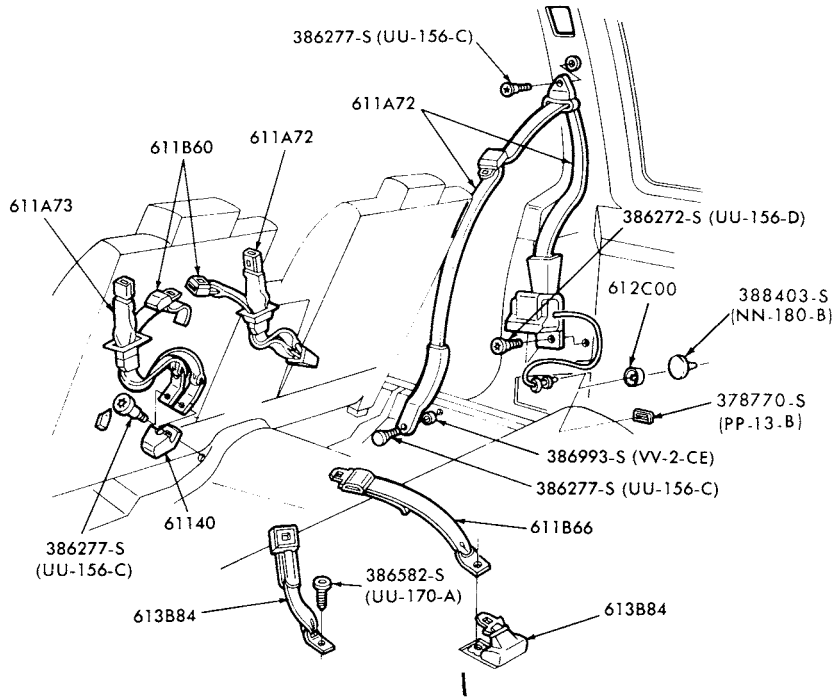

P-14821

SEAT BELT and SHOULDER HARNESS INSTALLATION  
1979 MERCURY-BODY TYPE 66

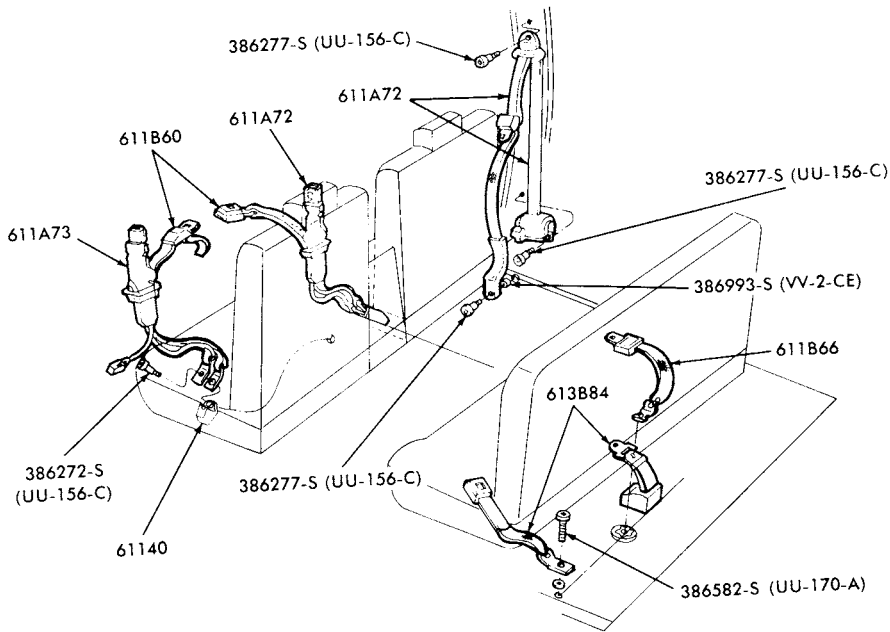

P-14822

SEAT BELT and SHOULDER HARNESS INSTALLATION  
1979 MERCURY-BODY TYPE 54

**1973/79  
LINCOLN-MERCURY CARS**

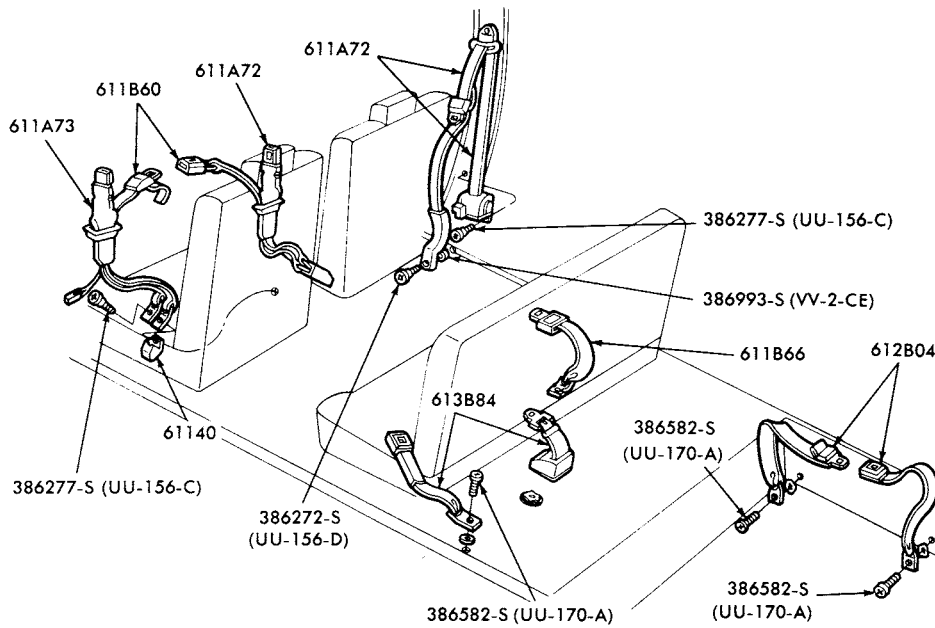

P-14823

SEAT BELTS and SHOULDER HARNESS INSTALLATION  
1979 MERCURY-BODY TYPE 74

# 1973/79 LINCOLN-MERCURY CARS

SHEET METAL  
ILLUSTRATION SECTION

A

## INDEX

### SHEET METAL

TITLE	SECTION	PAGE	ILLUS. NO.	TITLE	SECTION	PAGE	ILLUS. NO.
-------	---------	------	------------	-------	---------	------	------------

## 1973

A (MERCURY) and Y (METEOR)				F (COUGAR)			
53, 57 and 65 - lower body	A	1	P-10307	65 - lower body	F	1	P-7877
71 - lower body	A	2	P-10308	76 - lower body	F	2	P-7878
53 - upper body	A	3	P-10309	65 - upper body	F	3	P-7881
57 - upper body	A	4	P-10310	76 - upper body	F	4	P-7883
65 - upper body	A	5	P-10311				
71 - upper body	A	6	P-10312				
C (MONTEGO)				J (CAPRI)			
53, 63 and 65 - lower body	C	1	P-8642	Lower body	J	1	P-10522
71 - lower body	C	2	P-8643	Upper body	J	2	P-10523
53 - upper body	C	3	P-8650				
63 - upper body	C	4	P-8651	K (MARK IV)			
65 - upper body	C	5	P-8652	Lower body	K	1	P-8828
71 - upper body	C	6	P-8653	Upper body	K	2	P-8829
D (LINCOLN)				P (COMET)			
53 and 65 - lower body	D	1	P-7068	54 and 62 - lower body	P	1	P-6874
53 - upper body	D	2	P-7067	54 - upper body	P	2	P-7959
65 - upper body	D	3	P-7066	62 - upper body	P	3	P-7960
				Y (METEOR)			
				Refer to A (Mercury)			

## 1974

A (MERCURY) and Y (METEOR)				J (CAPRI)			
53, 57 and 65 - lower body	A	1	P-10307	Lower body	J	1	P-10522
71 - lower body	A	2	P-10308	Upper body	J	2	P-10523
53 - upper body	A	3	P-10309				
57 - upper body	A	4	P-10310	K (MARK IV)			
65 - upper body	A	5	P-10311	Lower body	K	3	P-10999
71 - upper body	A	6	P-10312	Upper body	K	4	P-11001
C (MONTEGO)				L (BOBCAT)			
53 and 65 - lower body	C	1	P-8642	62 and 64 - lower body	L	1	P-11243
71 - lower body	C	2	P-8643	73 - lower body	L	5	P-10385
53 - upper body	C	3	P-8650	62 - upper body	L	2	P-7956
65 - upper body	C	5	P-8652	64 - upper body	L	3	P-8274
71 - upper body	C	6	P-8653	73 - upper body	L	4	P-8933
D (LINCOLN)				P (COMET)			
53 and 65 - lower body	D	4	P-10983	54 and 62 - lower body	P	4	P-11431
53 - upper body	D	5	P-10984	54 - upper body	P	2	P-7959
65 - upper body	D	6	P-10985	62 - upper body	P	3	P-7960
F (COUGAR)				Y (METEOR)			
Lower body	F	5	P-8642	Refer to A (Mercury)			
Upper body	F	6	P-8652				









# 1973/79 LINCOLN-MERCURY CARS

E  
SHEET METAL  
ILLUSTRATION SECTION

## INDEX

### SHEET METAL

TITLE	SECTION	PAGE	ILLUS. NO.	TITLE	SECTION	PAGE	ILLUS. NO.
-------	---------	------	------------	-------	---------	------	------------

## 1979

### A (MERCURY)

54 and 66 - lower body	A	8	P-14654
74 - lower body	A	7	P-14653
54 - upper body	A	9	P-14667
66 - upper body	A	10	P-14668
74 - upper body	A	11	P-14669

### D (LINCOLN)

53 and 60 - lower body	D	7	P-12048
53 - upper body	D	8	P-12049
60 - upper body	D	9	P-12050

### F (COUGAR)

53 and 65D - lower body	F	7	P-14179
65L - lower body	F	13	P-12998
53 - upper body	F	9	P-13050
65 - upper body	F	10	P-13051
65L - upper body	F	11	P-13053

### G (MONARCH)

Lower body	G	1	P-11870
54 - upper body	G	2	P-11871
66 - upper body	G	3	P-11872

### J (CAPRI)

61 - lower body	J	5	P-14555
61 - upper body	J	6	P-14600

### K (MARK V)

Lower body	K	5	P-12995
Upper body	K	6	P-13056

### L (BOBCAT)

62 and 64 - lower body	L	1	P-11243
73 - lower body	L	6	P-11244
62 - upper body	L	2	P-7956
64 - upper body	L	3	P-8274
73 - upper body	L	4	P-8933

### P (ZEPHYR)

36, 54 and 66 - lower body	P	5	P-14052
74 - lower body	P	6	P-14053
36 - upper body	P	7	P-14058
54 - upper body	P	8	P-14059
66 - upper body	P	9	P-14060
74 - upper body	P	10	P-14061

### V (VERSAILLES)

Lower body	V	2	P-13400
Upper body	V	1	P-13144

**1973/79  
LINCOLN-MERCURY CARS**

P-10307

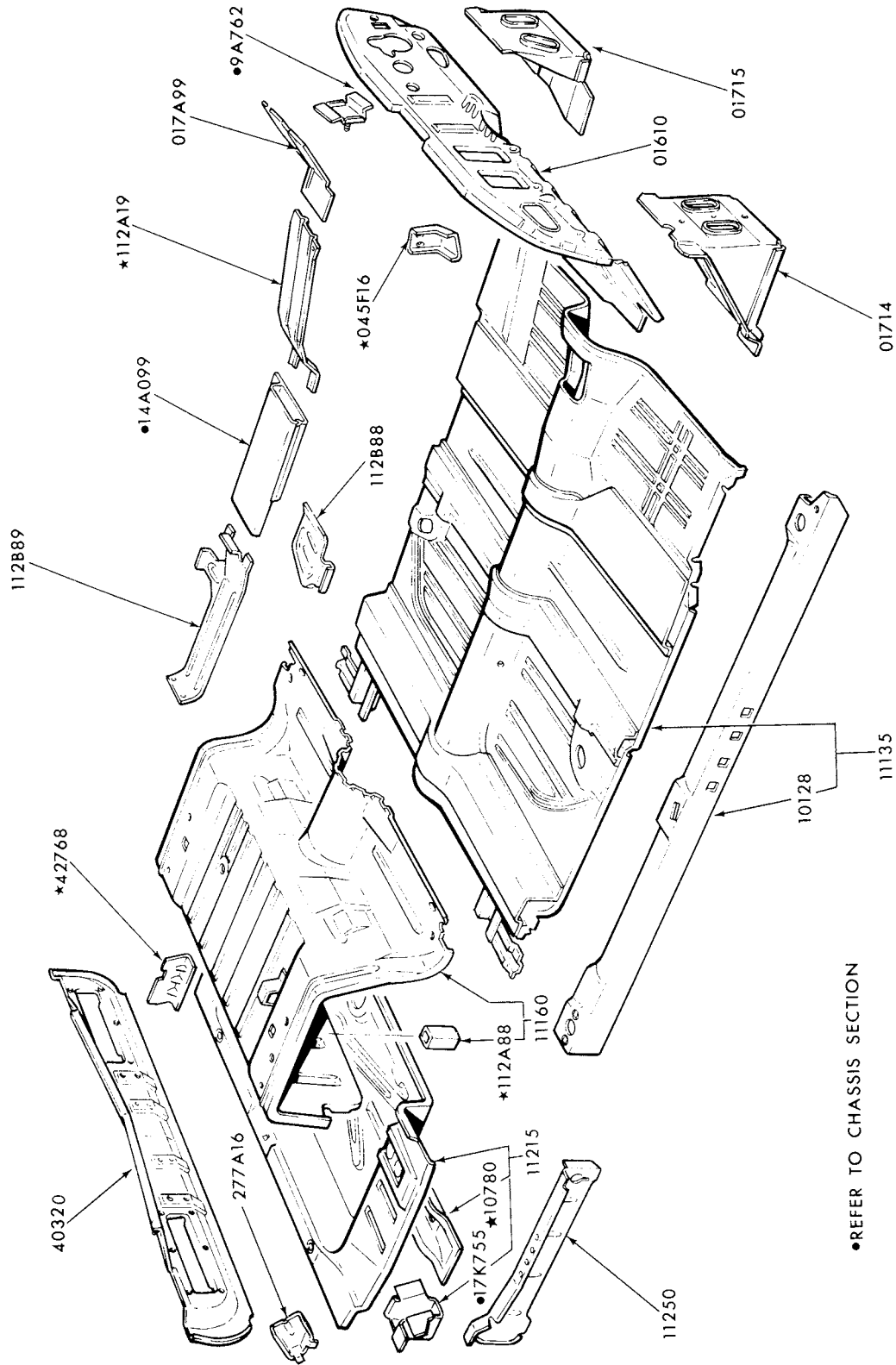

•REFER TO CHASSIS SECTION

**LOWER BODY**

1973/74 MERCURY and METEOR-BODY TYPES 53,57 and 65  
1975 MERCURY and METEOR-BODY TYPES 53 and 65

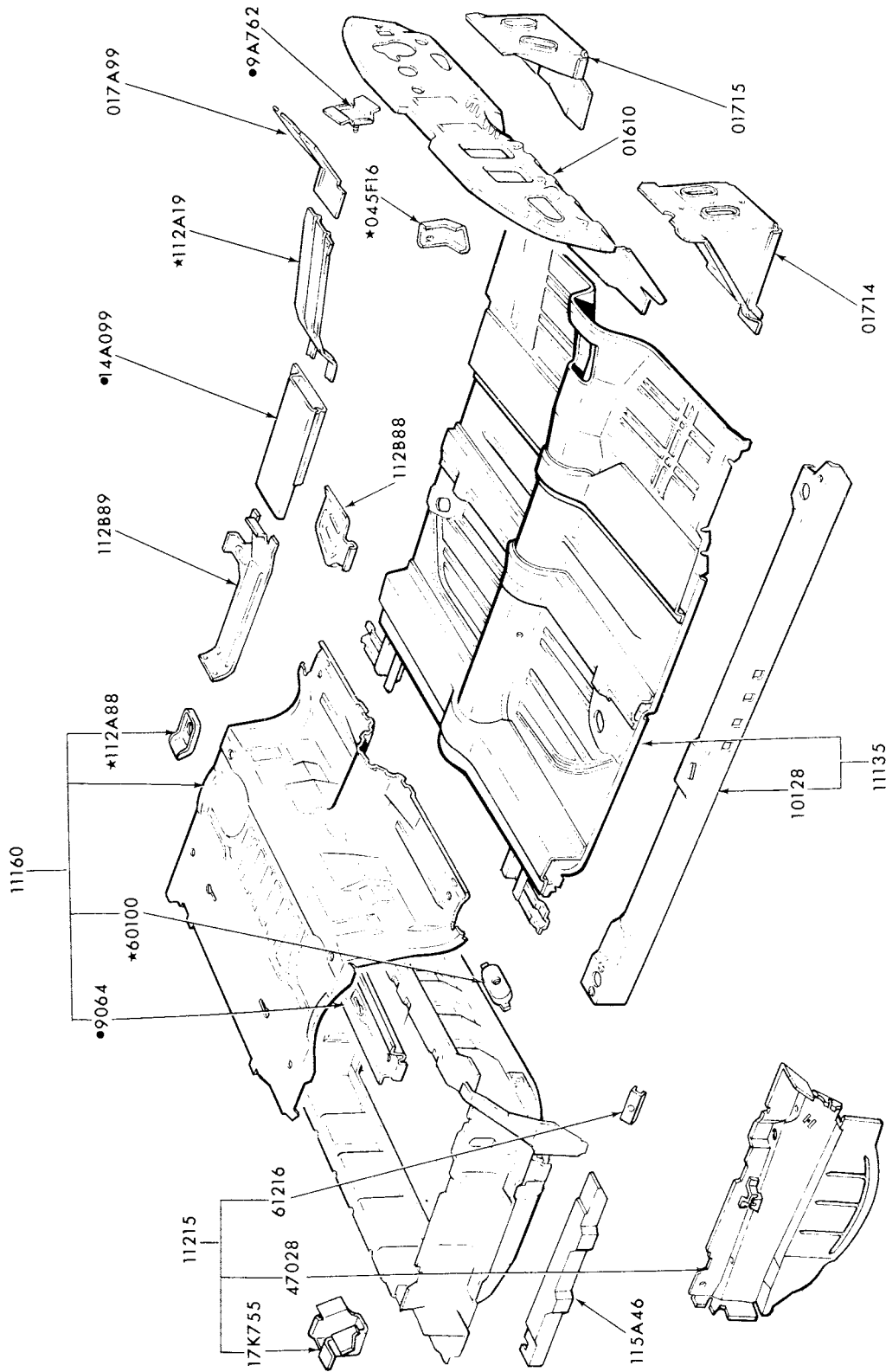

•REFER TO CHASSIS SECTION

LOWER BODY

- 1973/76 METEOR--BODY TYPE 71
- 1973/76 MERCURY--BODY TYPE 71

# 1973/79 LINCOLN-MERCURY CARS

## SHEET METAL ILLUSTRATION SECTION A

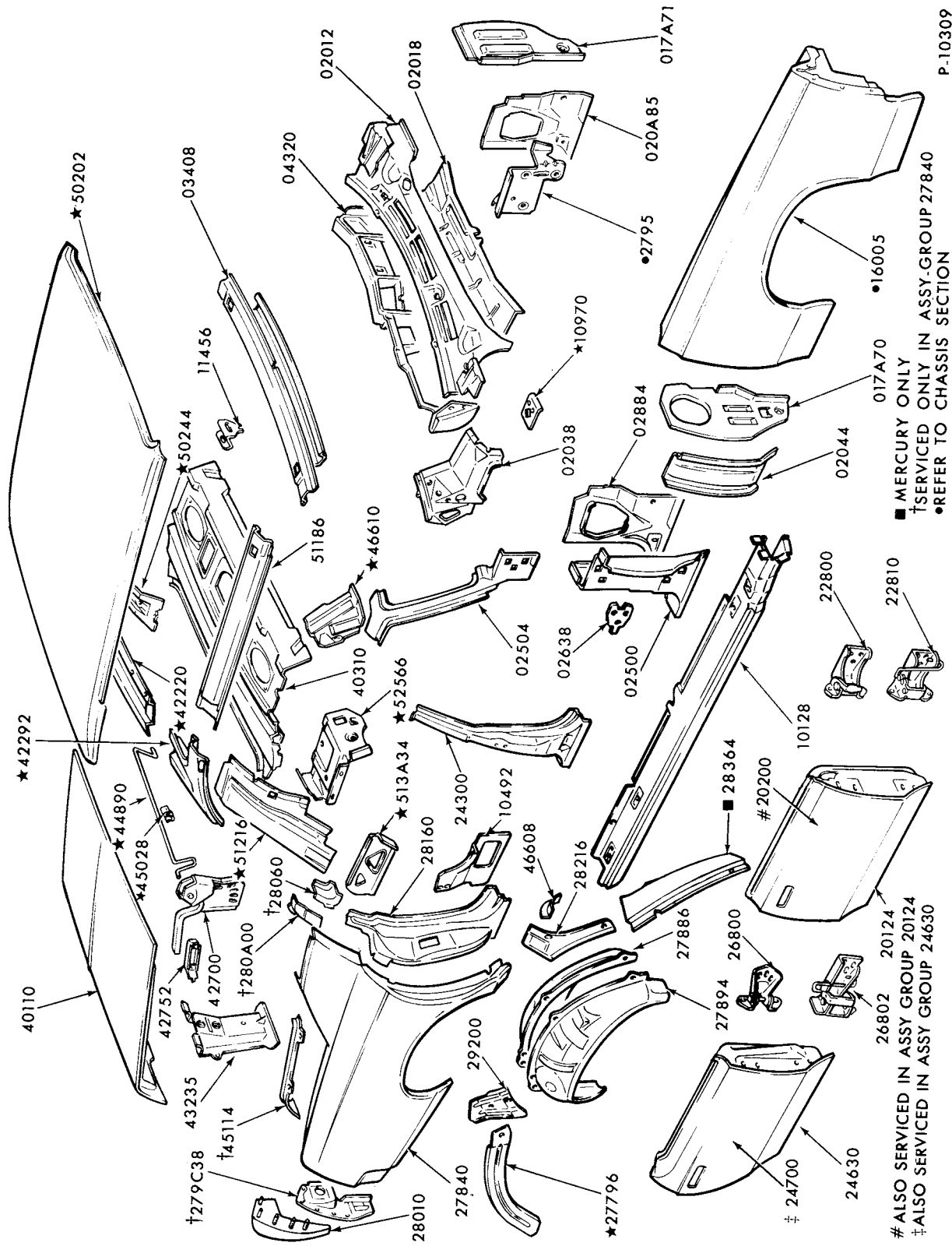

■ MERCURY ONLY  
 † SERVICED ONLY IN ASSY-GROUP 27840  
 ● REFER TO CHASSIS SECTION

# ALSO SERVICED IN ASSY GROUP 20124  
 ‡ ALSO SERVICED IN ASSY GROUP 24630

P-10309

UPPER BODY  
 1973/76 METEOR--BODY TYPE 53  
 1973/78 MERCURY--BODY TYPE 53

**1973/79**  
**LINCOLN-MERCURY CARS**

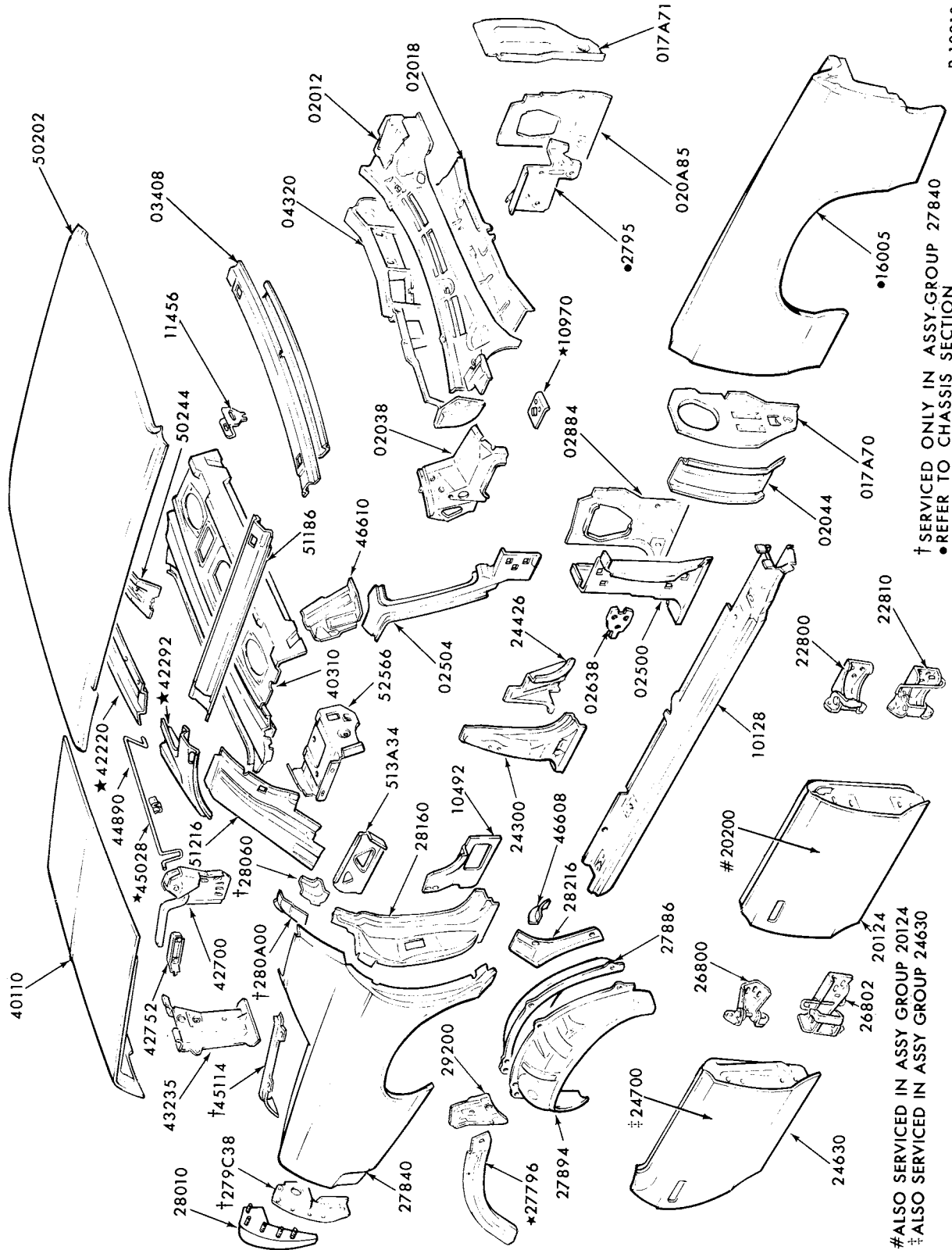

P-10310

UPPER BODY  
1973/74 MERCURY-BODY TYPE 57

# 1973/79 LINCOLN-MERCURY CARS

## SHEET METAL ILLUSTRATION SECTION A

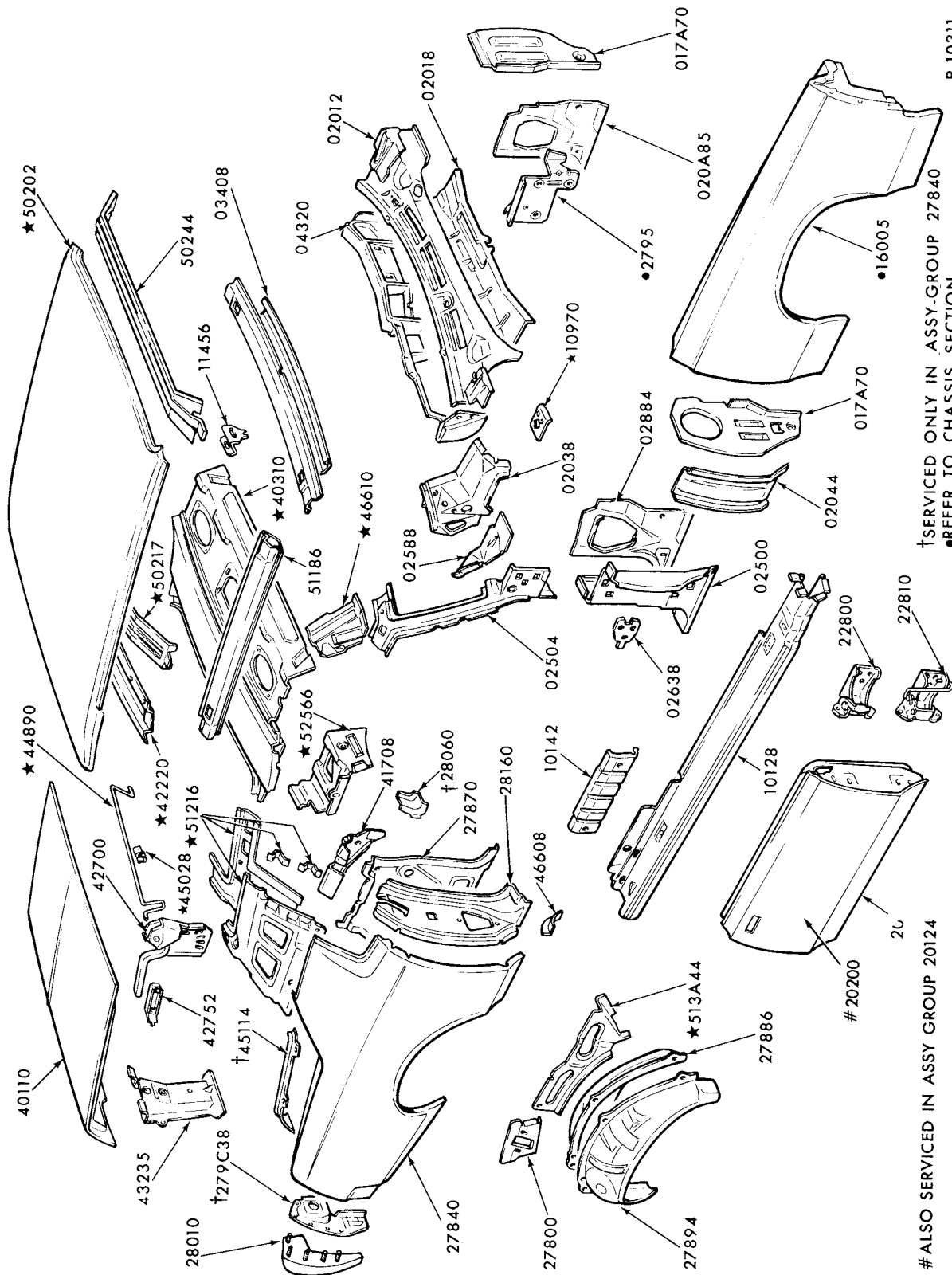

P-10311

†SERVICED ONLY IN ASSY-GROUP 27840  
●REFER TO CHASSIS SECTION

#ALSO SERVICED IN ASSY GROUP 20124

1973/76 UPPER BODY  
1973/78 METEOR--BODY TYPE 65  
MERCURY--BODY TYPE 65





**1973/79  
LINCOLN-MERCURY CARS**

**SHEET METAL  
ILLUSTRATION SECTION A 7**

P-14653

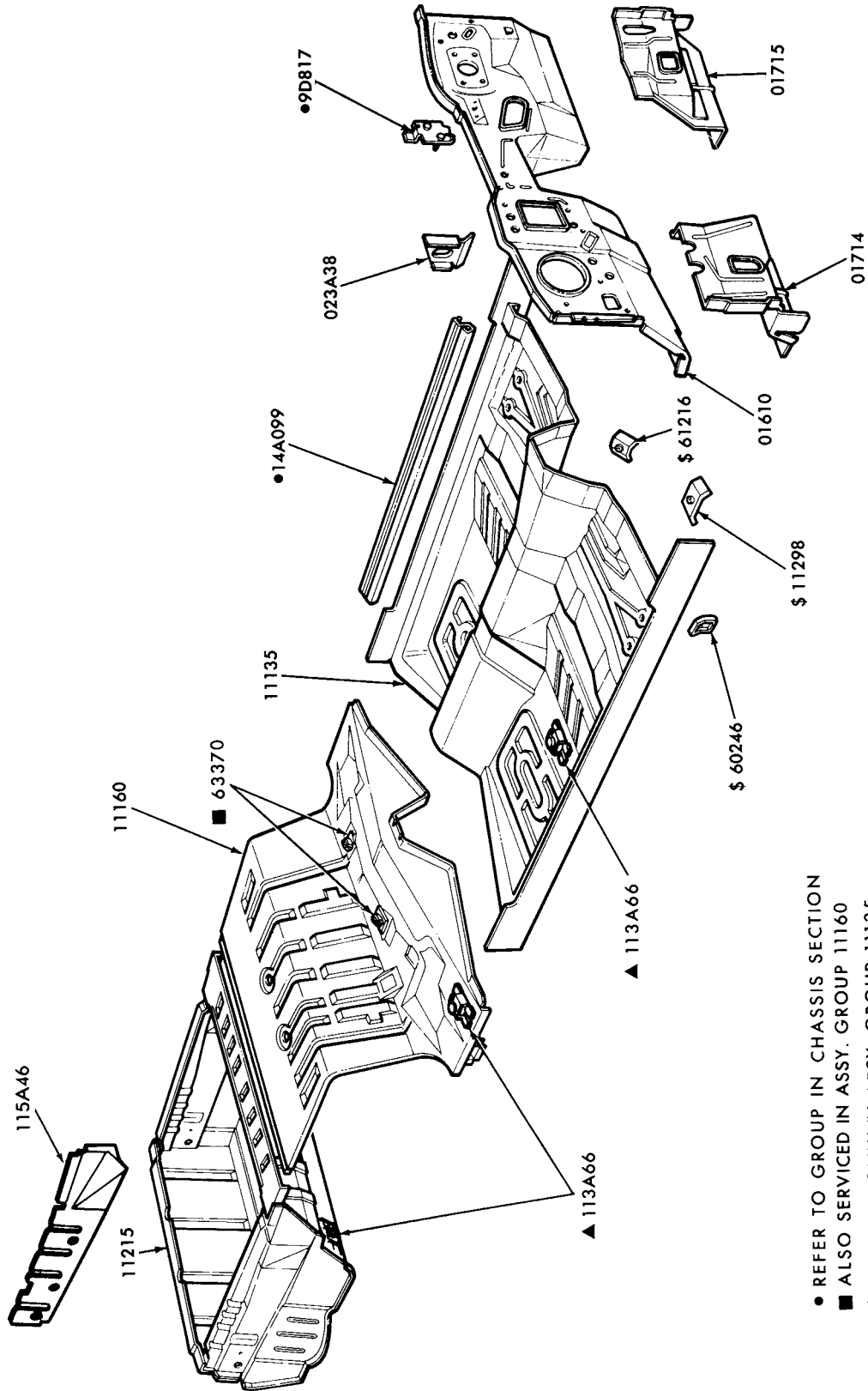

- REFER TO GROUP IN CHASSIS SECTION
- ALSO SERVICED IN ASSY. GROUP 11160
- ⌘ SERVICED ONLY IN ASSY. GROUP 11135
- ▲ ALSO SERVICED IN ASSY. GROUPS 11135, 11160 AND 11215

LOWER BODY

1979 MERCURY - BODY TYPE 74

8 SHEET METAL ILLUSTRATION SECTION A 1973/79 LINCOLN-MERCURY CARS

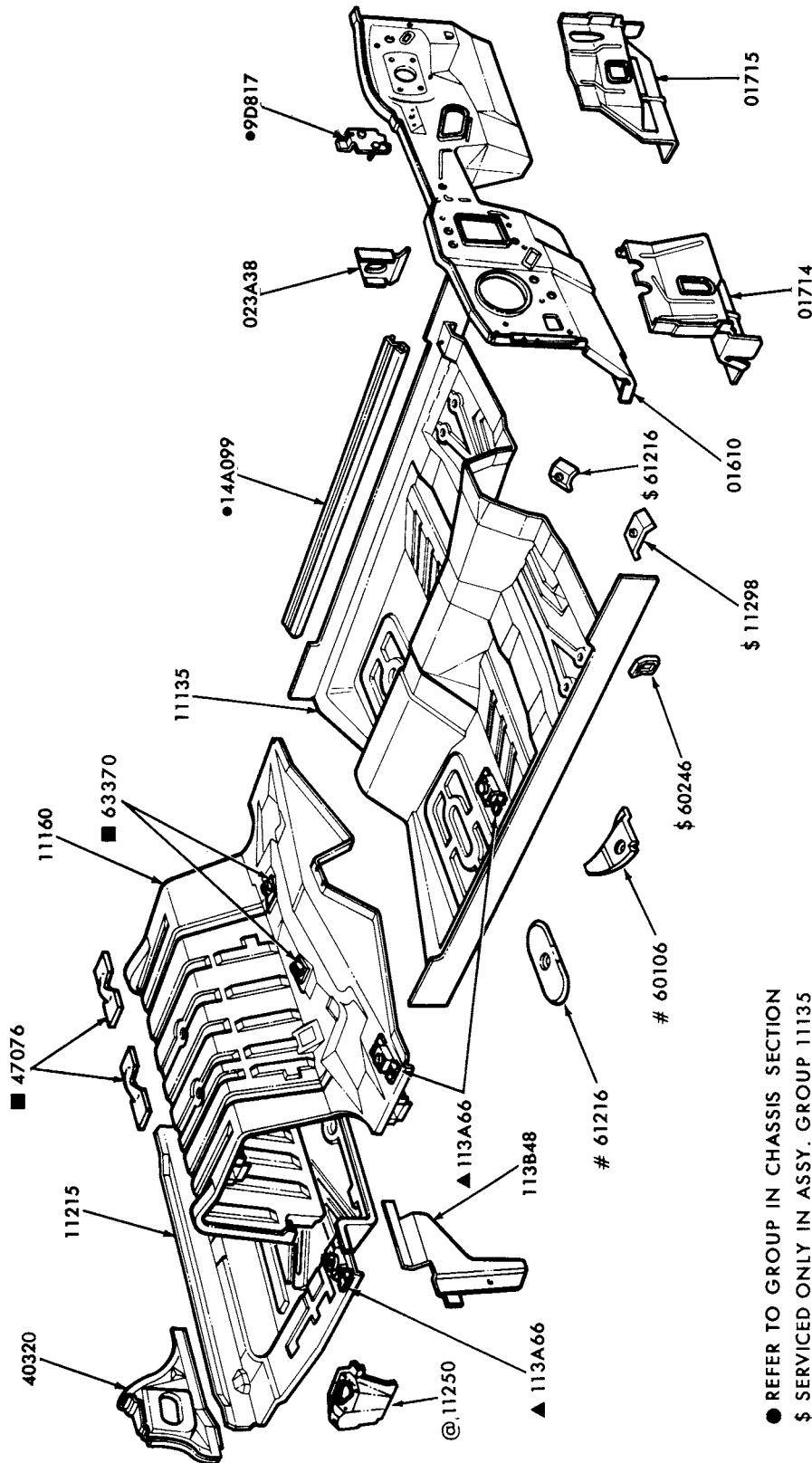

- REFER TO GROUP IN CHASSIS SECTION
- \$ SERVICED ONLY IN ASSY. GROUP 11135
- # SERVICED ONLY IN ASSY. GROUP 11160
- @ ALSO SERVICED IN ASSY. GROUP 11215
- ▲ ALSO SERVICED IN ASSY. GROUP 11160
- ALSO SERVICED IN ASSY. GROUPS 11135, 11160 AND 11215

P-14654

LOWER BODY  
1979 MERCURY - BODY TYPE 54 and 66

# 1973/79 LINCOLN-MERCURY CARS

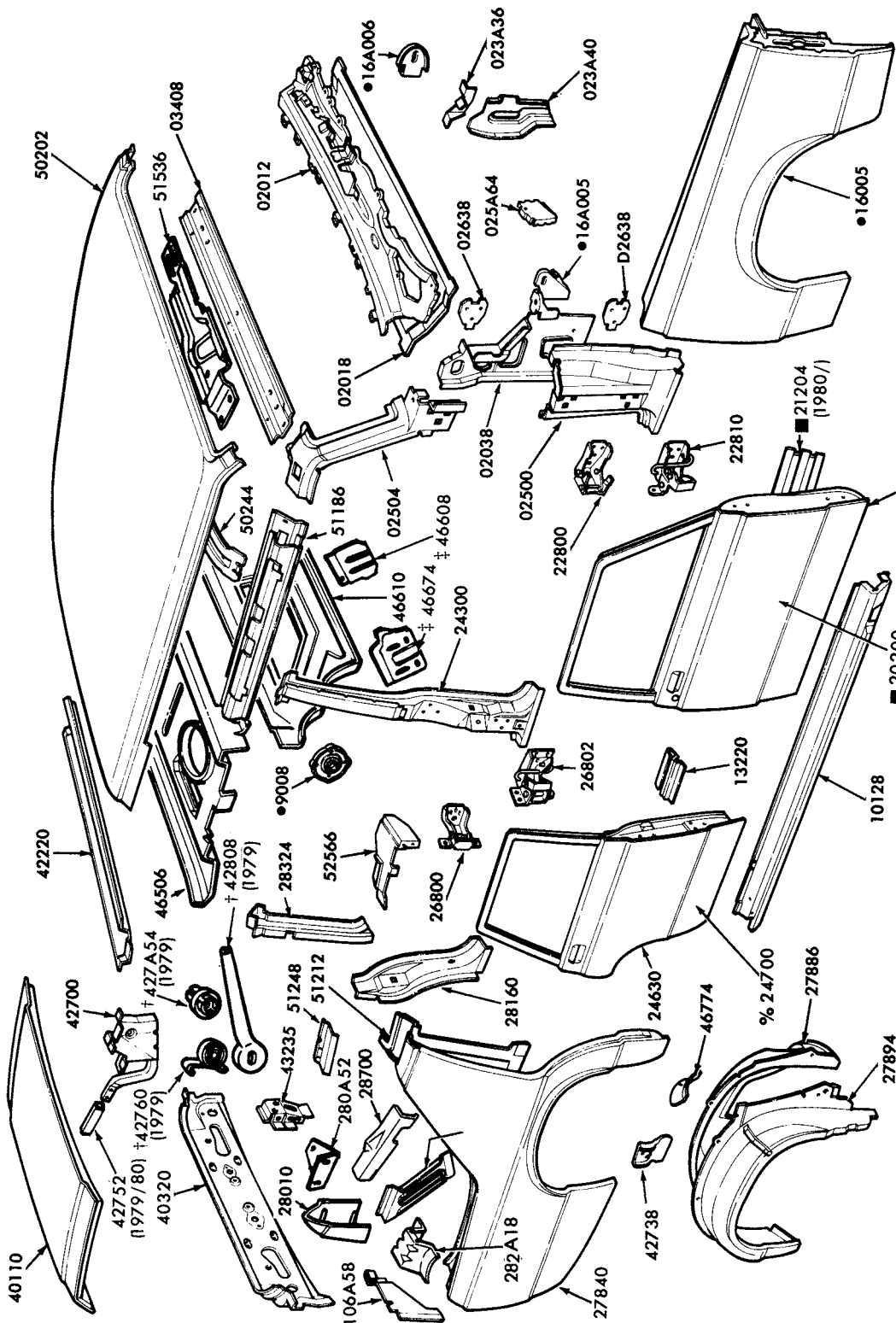

P-14667

■ 20200  
% ALSO SERVICED IN ASSY GROUP 24630  
■ ALSO SERVICED IN ASSY GROUP 20124

+ ALSO SERVICED IN ASSY GROUP 42700  
+ ALSO SERVICED IN ASSY GROUP 11160

UPPER BODY  
1979 MERCURY - BODY TYPE 54

1973/79 LINCOLN-MERCURY CARS

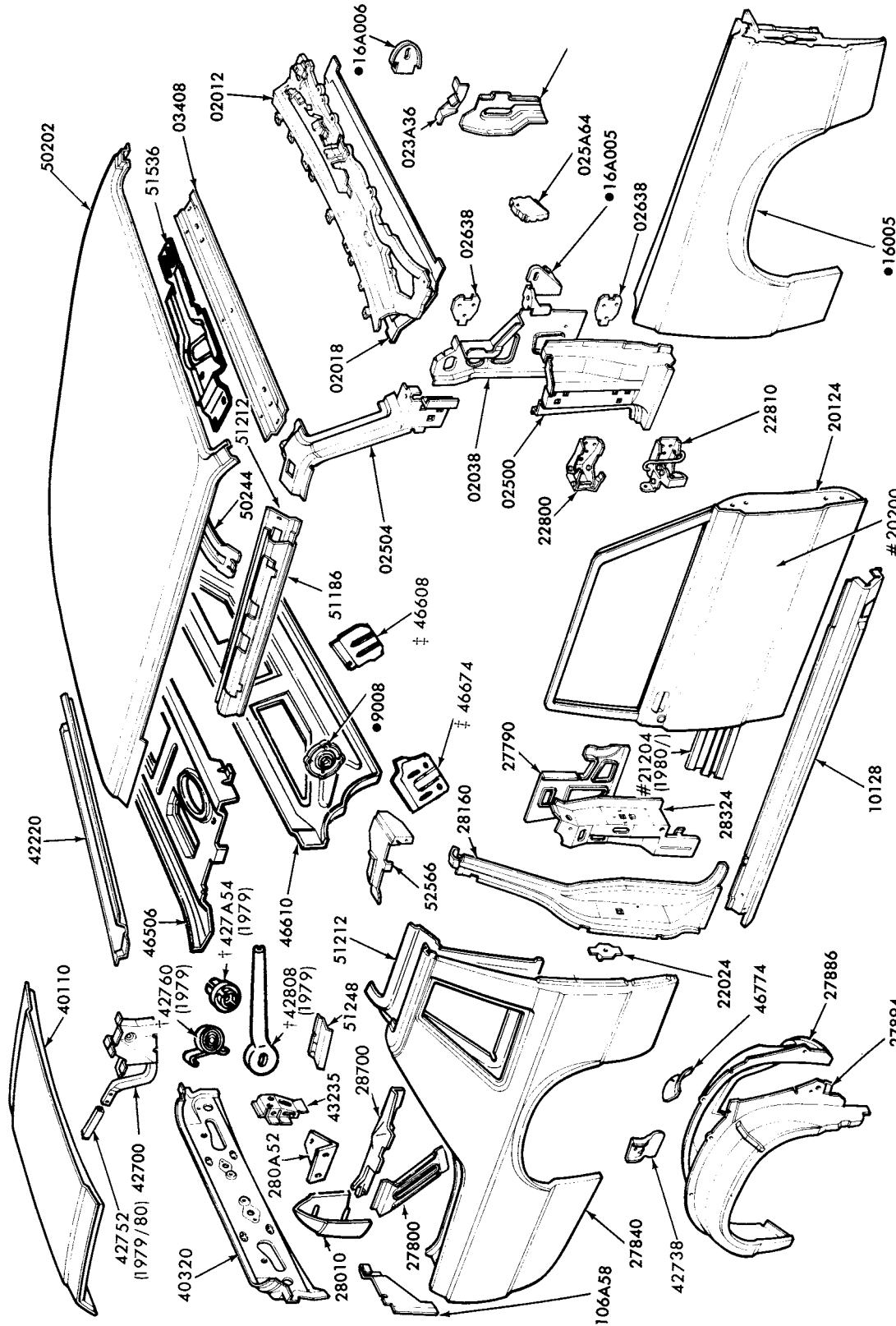

P-14668

† ALSO SERVICED IN ASSY GROUP 42700 (1979)  
# ALSO SERVICED IN ASSY GROUP 20124

● REFER TO GROUP IN CHASSIS SECTION  
‡ ALSO SERVICED IN ASSY GROUP 11160

UPPER BODY  
1979 MERCURY - BODY TYPE 66

# 1973/79 LINCOLN-MERCURY CARS

P-14669

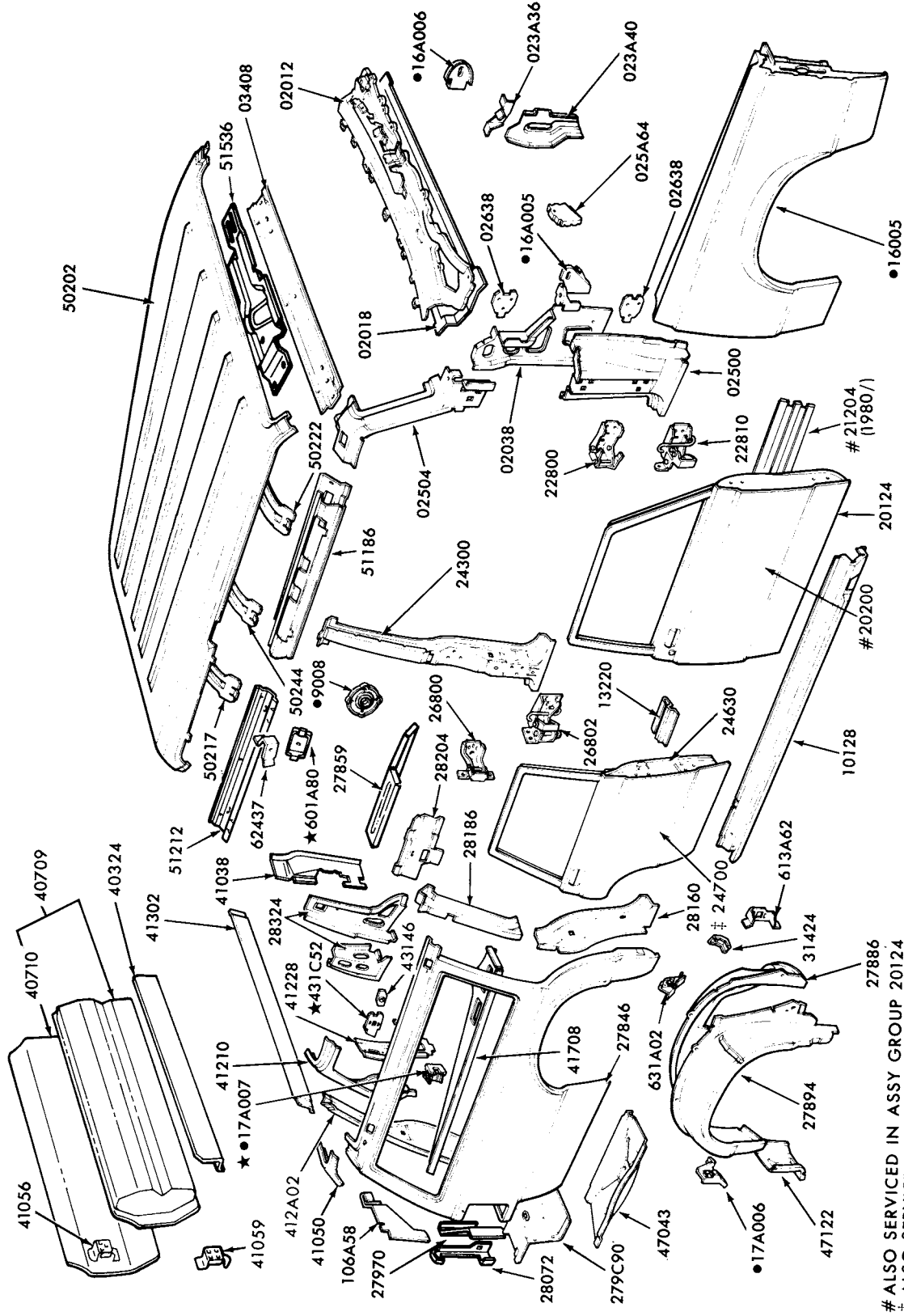

★ ALSO SERVICED IN ASSY GROUP 20124  
 + ALSO SERVICED IN ASSY GROUP 24630  
 ● REFER TO GROUP IN CHASSIS SECTION

## 1979 UPPER BODY MERCURY - BODY TYPE 74

# 1973/79 LINCOLN-MERCURY CARS

## SHEET METAL ILLUSTRATION SECTION C

1

P-8642

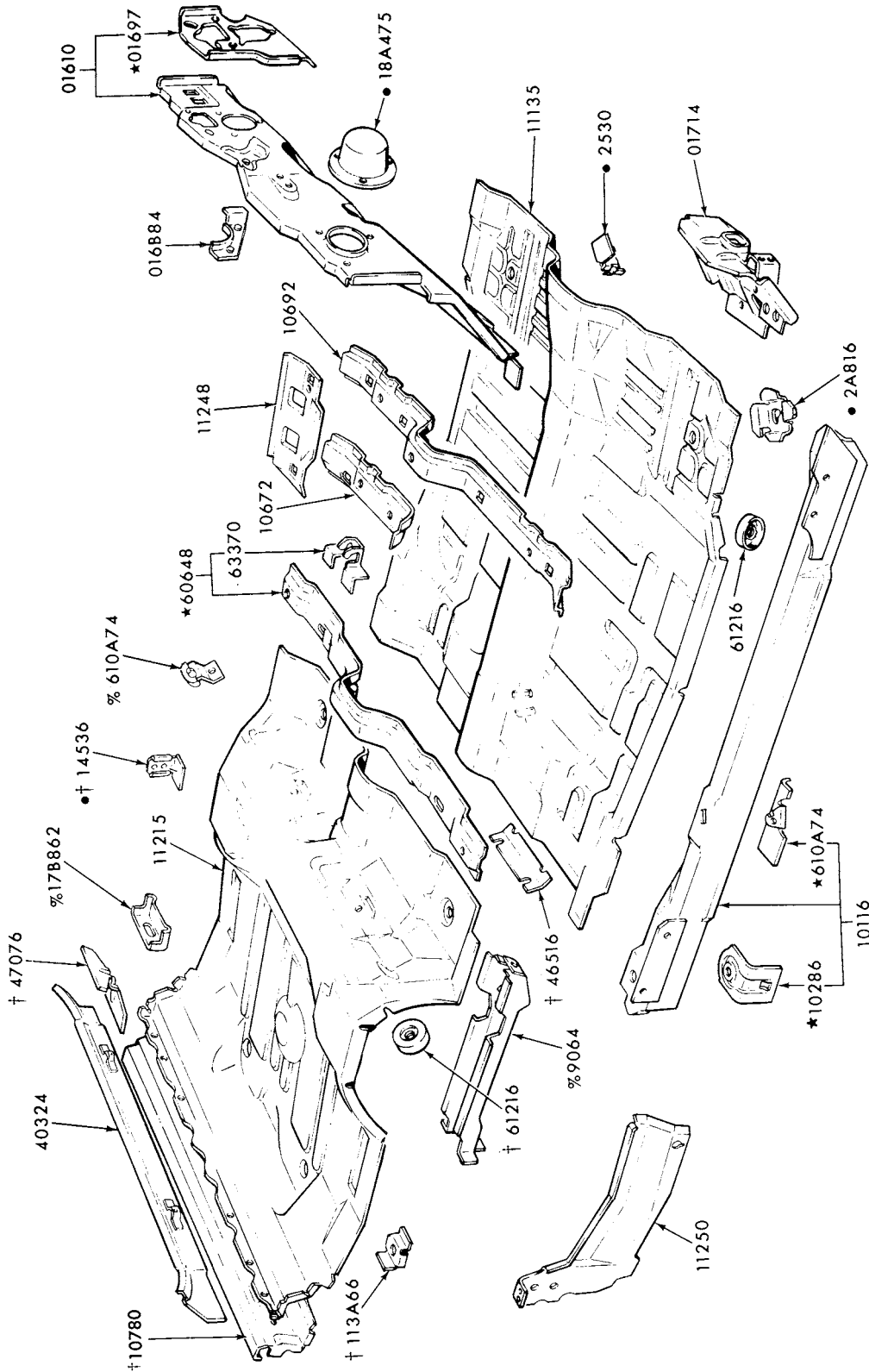

• SUPPLIED ONLY IN ASSEMBLY-GROUP 11215  
 † ALSO SUPPLIED IN ASSEMBLY-GROUP 11215  
 \* REFER TO CHASSIS SECTION

### LOWER BODY

1973/76 MONTEGO-BODY TYPES 53, 63 and 65

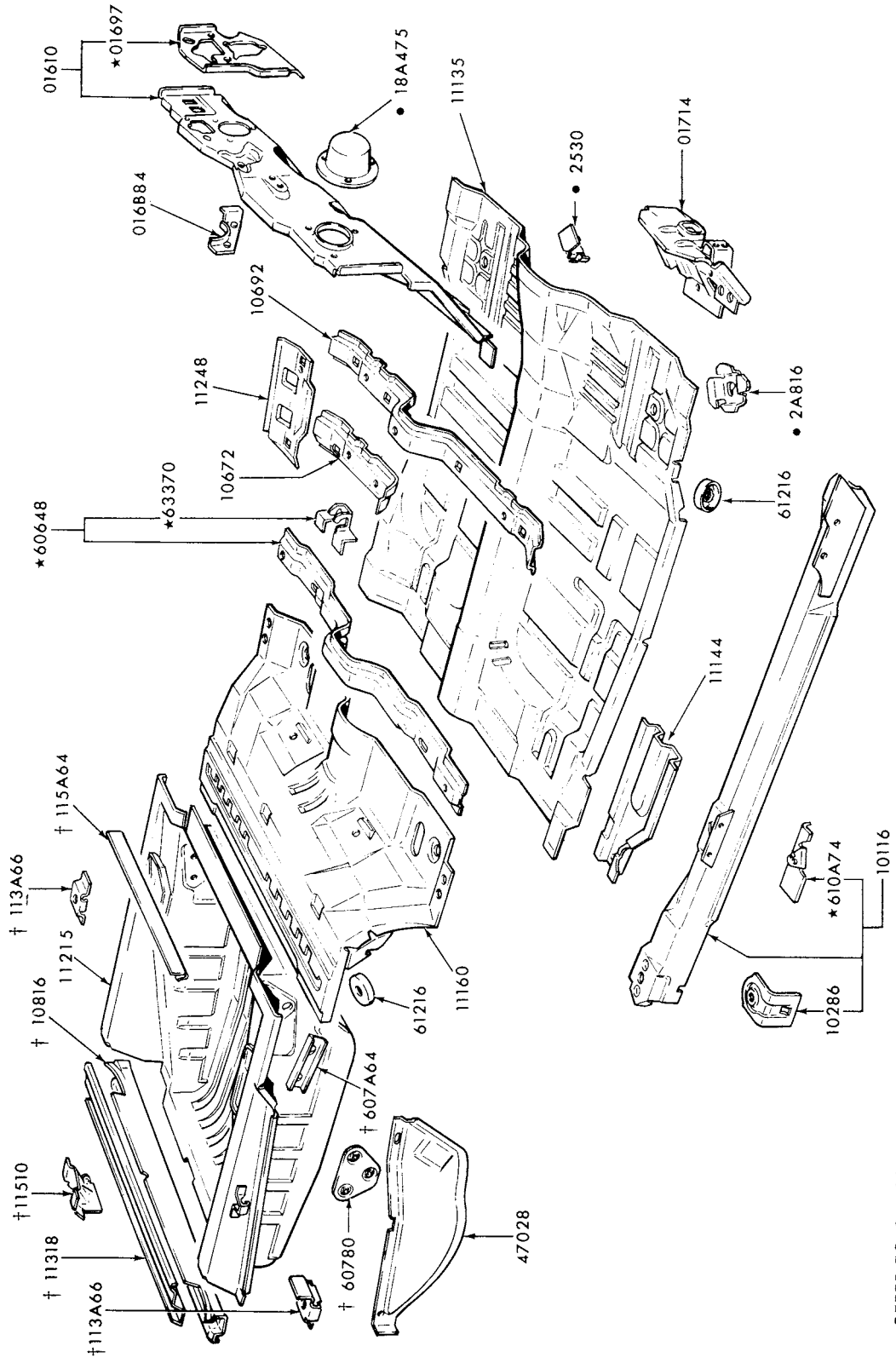

P 8643

• REFER TO CHASSIS SECTION  
 † ALSO SERVICED IN ASSY. - GROUP 11215

LOWER BODY

1973/76 MONTEGO-BODY TYPE 71



# 1973/79 LINCOLN-MERCURY CARS

## SHEET METAL ILLUSTRATION SECTION C

3

P-8650

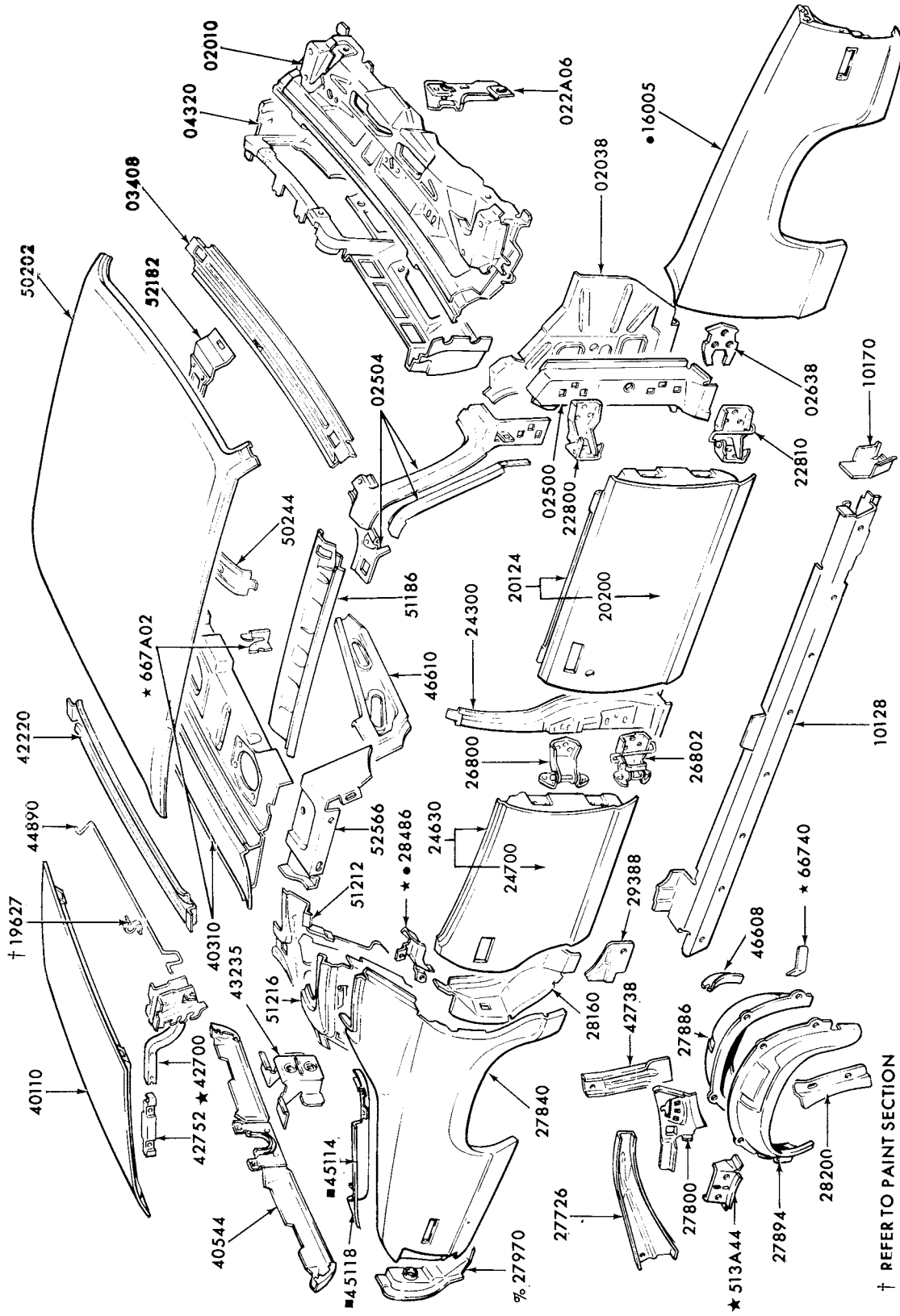

- † REFER TO PAINT SECTION
- REFER TO CHASSIS SECTION
- % ALSO SUPPLIED IN ASSEMBLY-GROUP 27840
- SUPPLIED IN ASSEMBLY-GROUP 27840

### UPPER BODY

1973/76 MONTEGO-BODY TYPE 53

# 1973/79 LINCOLN-MERCURY CARS

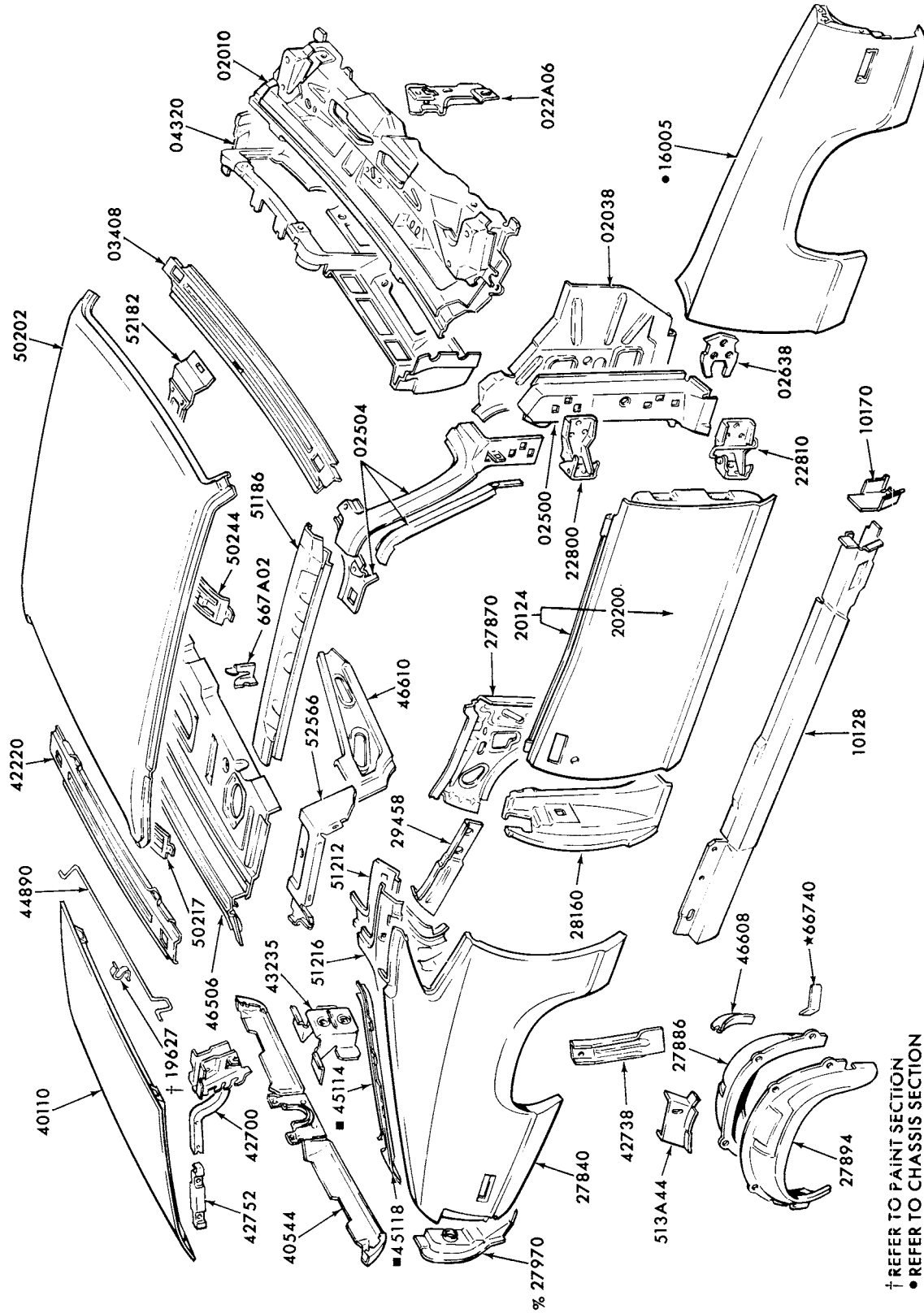

P-8651

- † REFER TO PAINT SECTION
- REFER TO CHASSIS SECTION
- % ALSO SUPPLIED IN ASSEMBLY-GROUP 27840
- SUPPLIED IN ASSEMBLY-GROUP 27840

UPPER BODY

1973 MONTEGO-BODY TYPE 63

# 1973/79 LINCOLN-MERCURY CARS

## SHEET METAL ILLUSTRATION SECTION C

57

P-8652

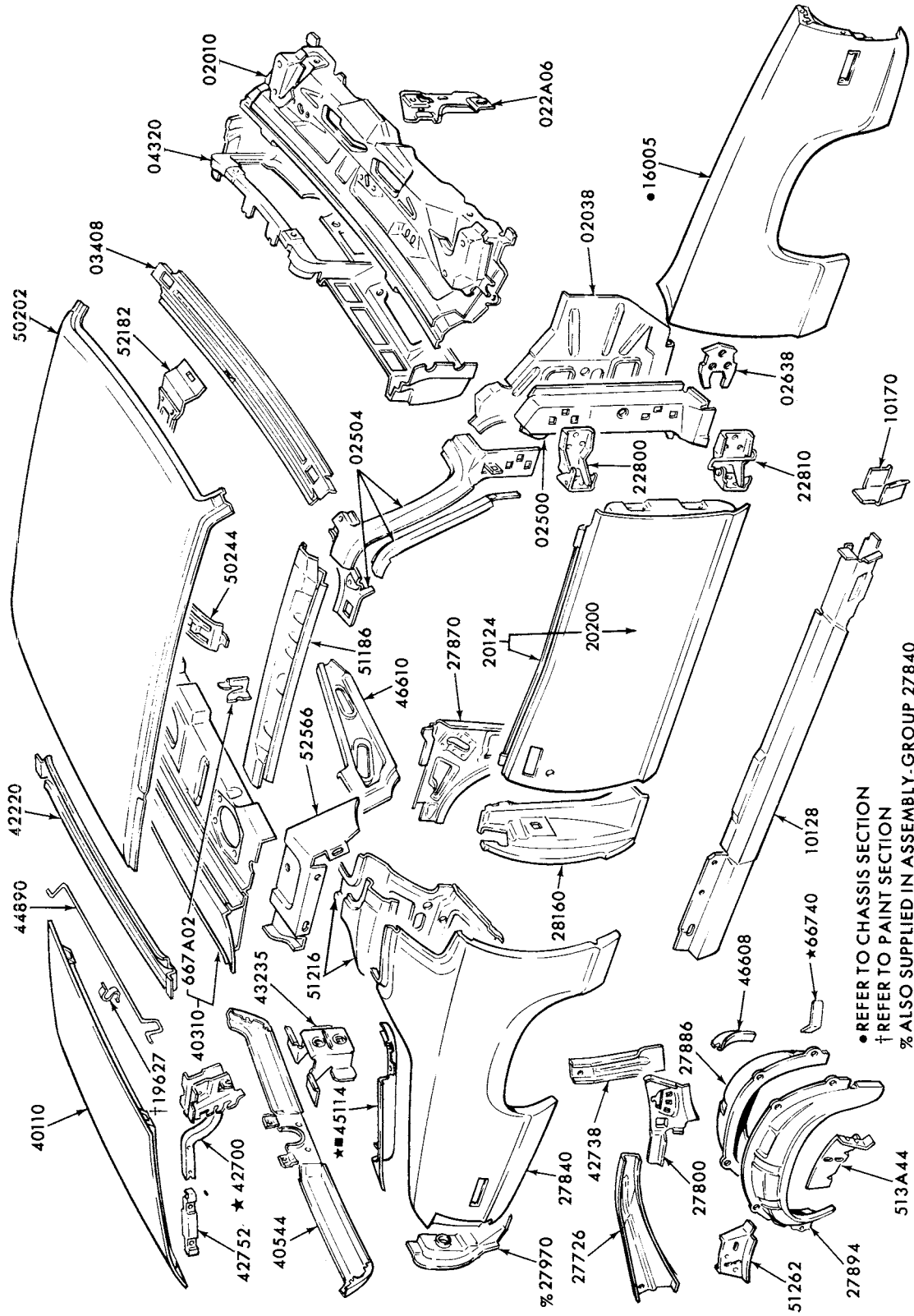

● REFER TO CHASSIS SECTION  
 † REFER TO PAINT SECTION  
 ■ ALSO SUPPLIED IN ASSEMBLY-GROUP 27840  
 ■ SUPPLIED IN ASSEMBLY-GROUP 27840

### UPPER BODY

1973/76 MONTEGO-BODY TYPE 65

# 1973/79 LINCOLN-MERCURY CARS

P-8653

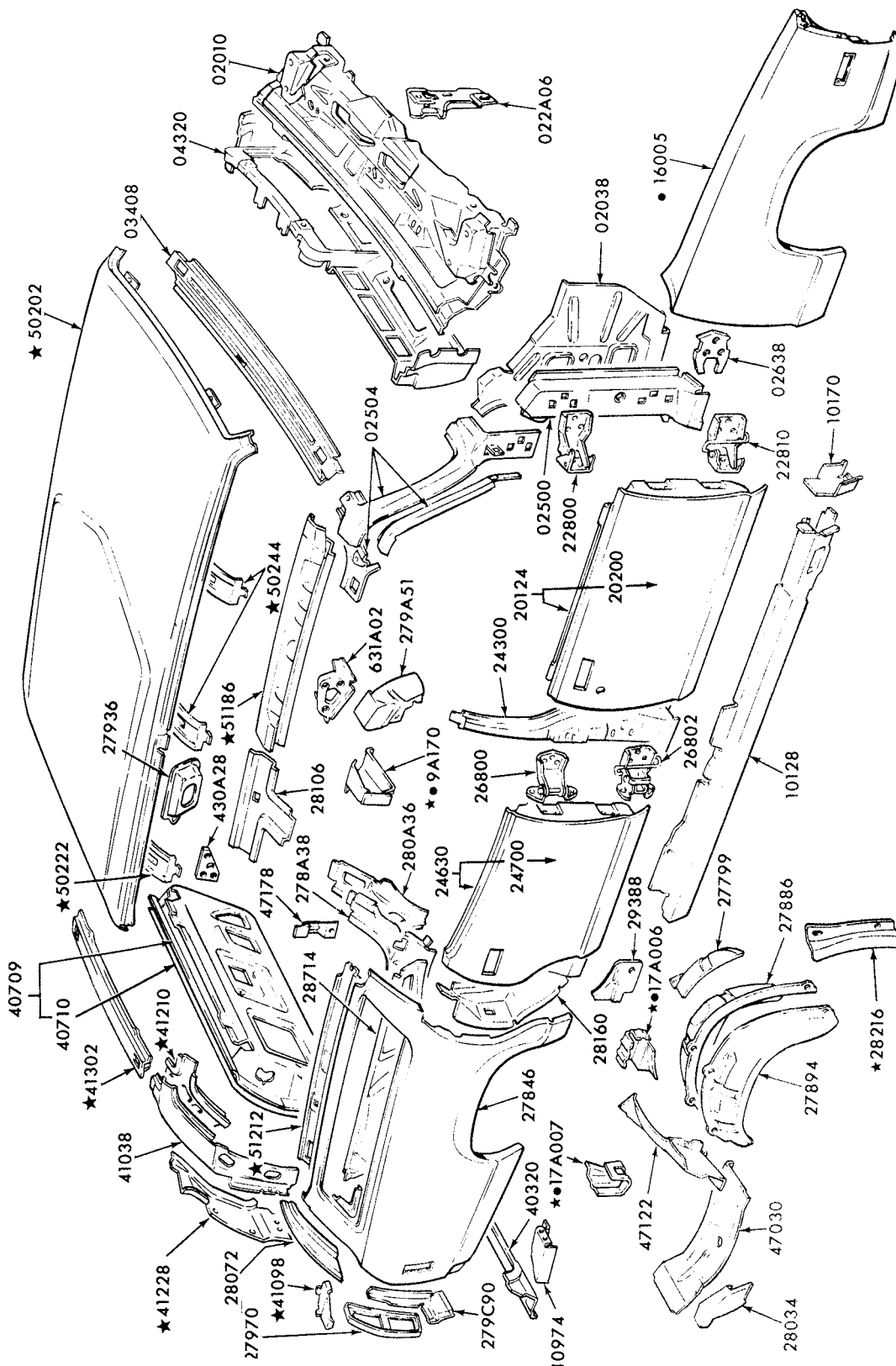

## UPPER BODY

1973/76 MONTEGO-BODY TYPE 71

● REFER TO CHASSIS SECTION

# 1973/79 LINCOLN-MERCURY CARS

SHEET METAL  
ILLUSTRATION SECTION **D**

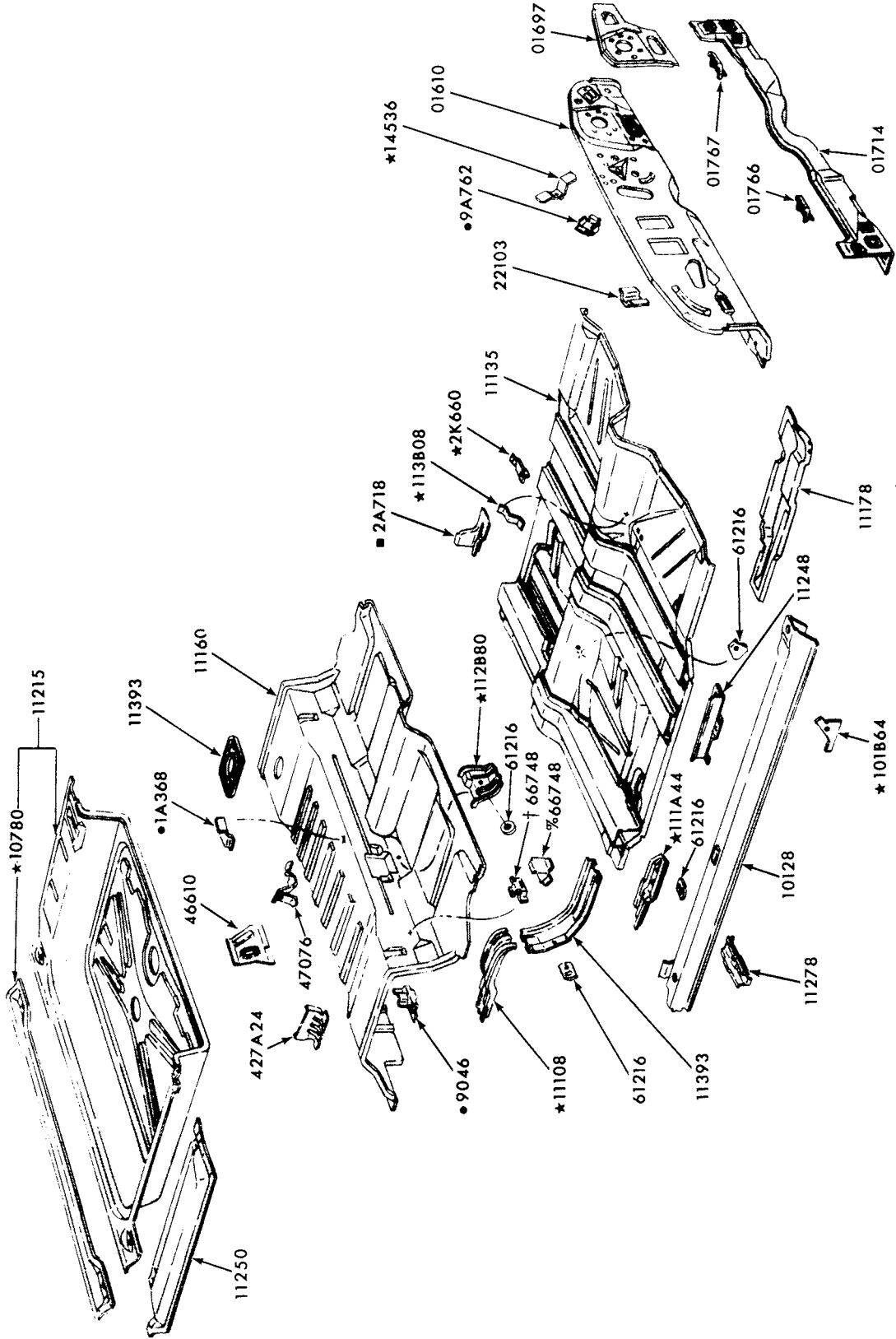

P-7068

† BODY TYPE 53  
% BODY TYPE 65

■ SERVICED ONLY IN ASSY-GROUP 11135  
● REFER TO CHASSIS SECTION

## LOWER BODY 1973 LINCOLN

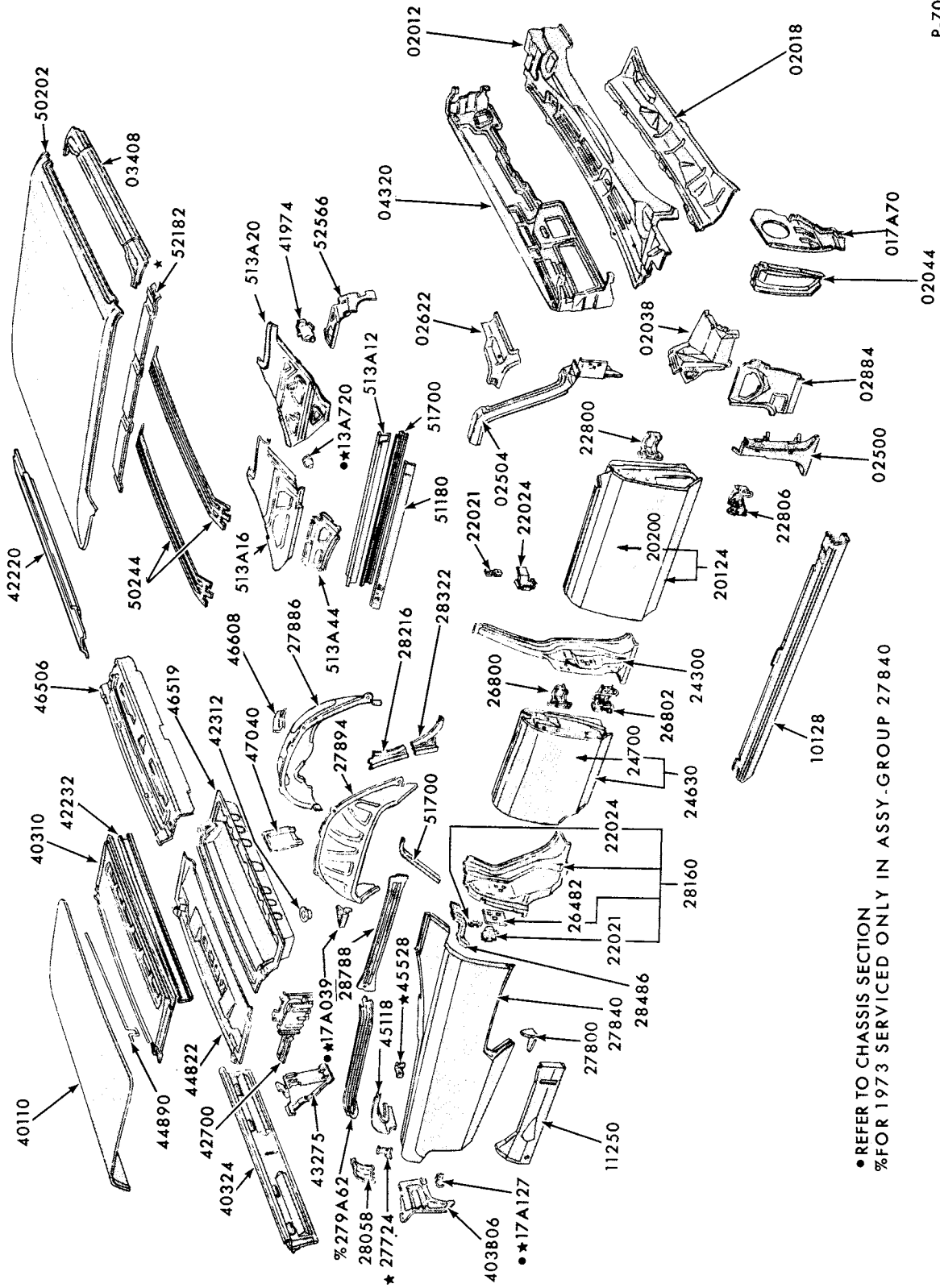

UPPER BODY 1973 LINCOLN-BODY TYPE 53

REFER TO CHASSIS SECTION FOR 1973 SERVICED ONLY IN ASSY-GROUP 27840

1973/79  
LINCOLN-MERCURY CARS

SHEET METAL  
ILLUSTRATION SECTION D

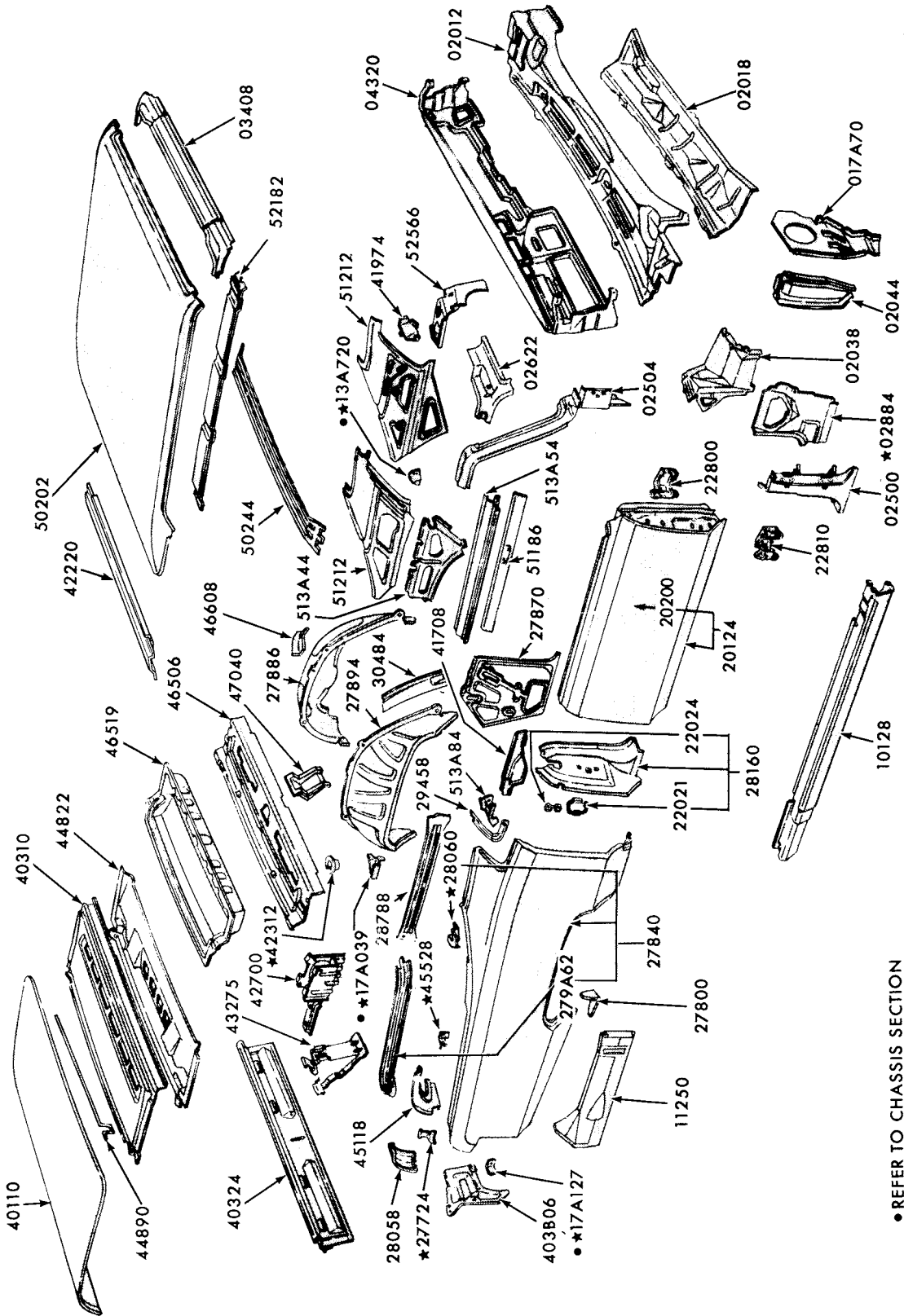

P-7066

• REFER TO CHASSIS SECTION

UPPER BODY  
1973 LINCOLN-BODY TYPE 65

1973/79 LINCOLN-MERCURY CARS

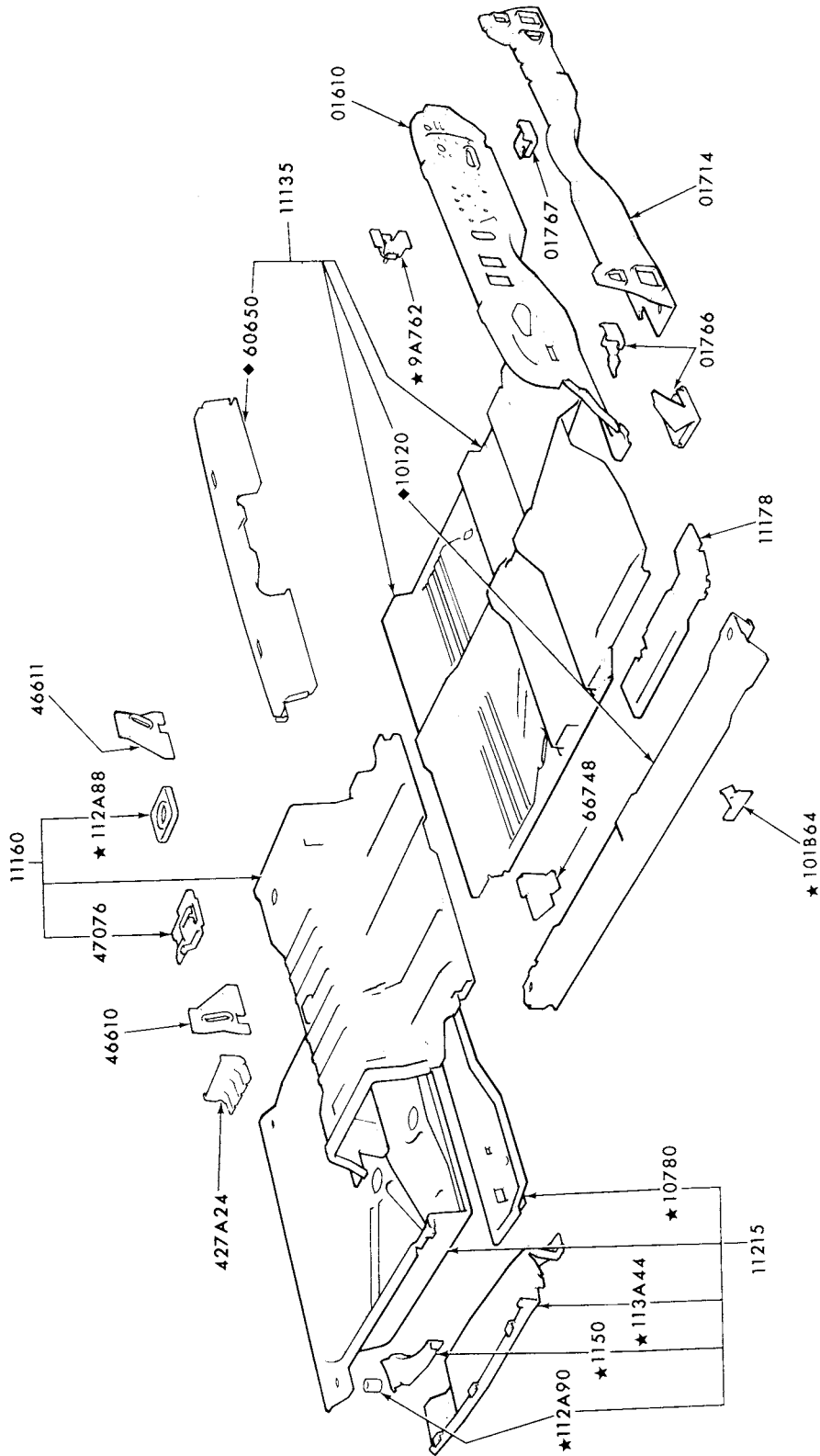

◆ SERVICED ONLY IN ASSY. GROUP 11135

LOWER BODY  
1974 LINCOLN



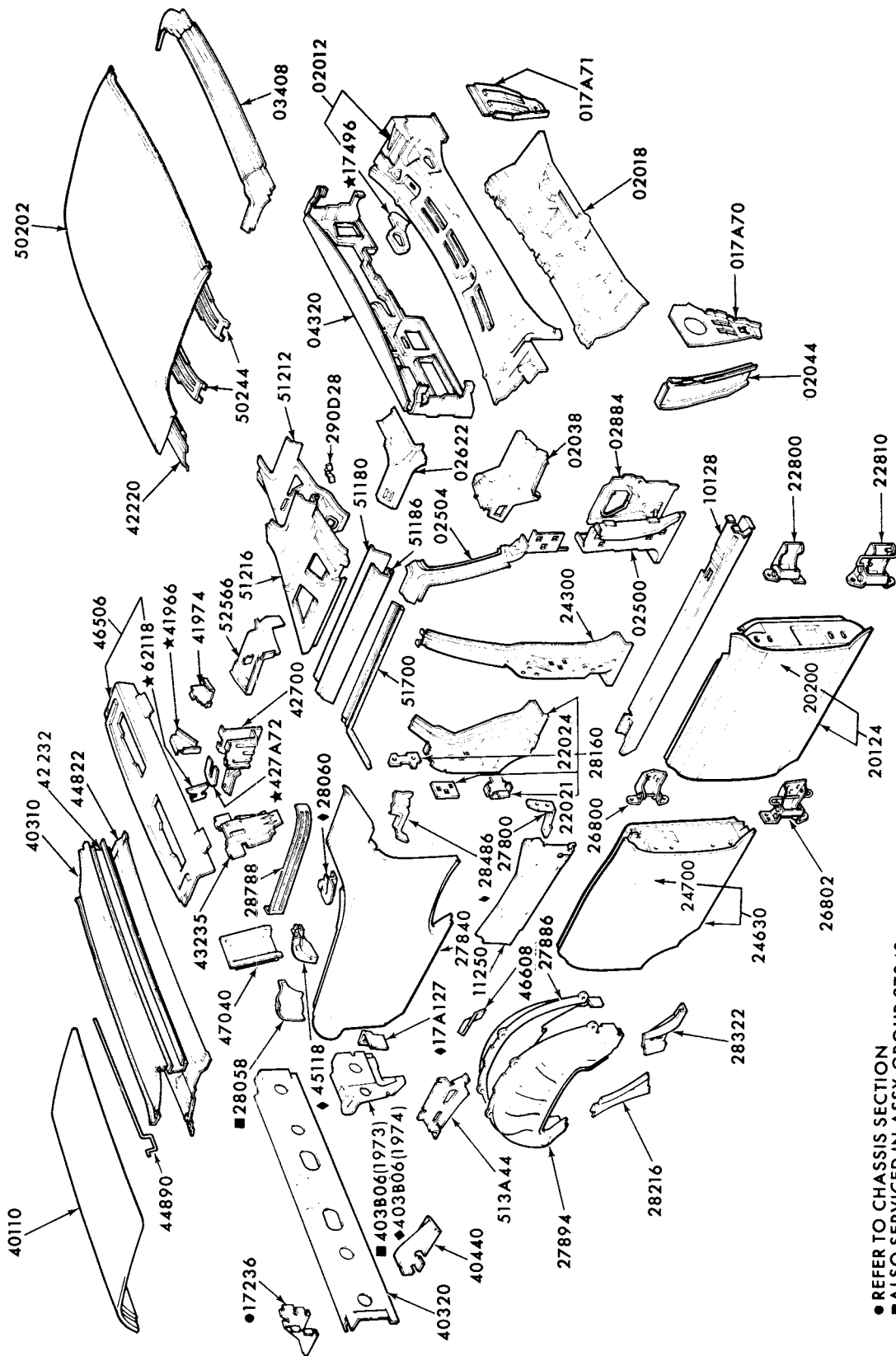

● REFER TO CHASSIS SECTION  
 ■ ALSO SERVICED IN ASSY-GROUP 27840  
 ◆ SERVICED ONLY IN ASSY-GROUP 27840

UPPER BODY

1974 LINCOLN-BODY TYPE 53

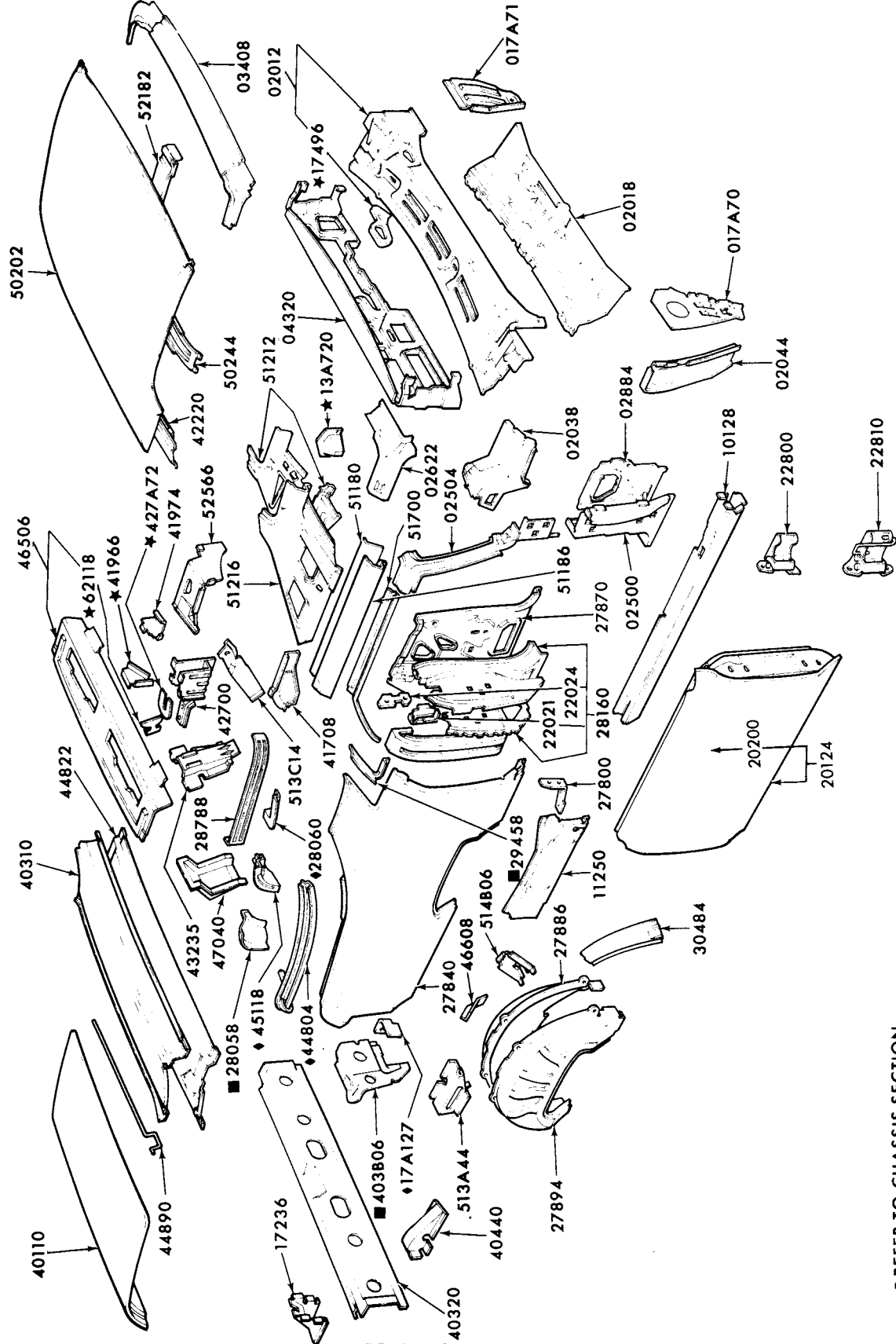

P-10985

● REFER TO CHASSIS SECTION  
 ■ ALSO SERVICED IN ASSY.-GROUP 27840  
 † SERVICED ONLY IN ASSY.-GROUP 27840

1974 UPPER BODY  
LINCOLN-BODY TYPE 65

**1973/79  
LINCOLN-MERCURY CARS**

SHEET METAL  
ILLUSTRATION SECTION

**D 7**

P-12048

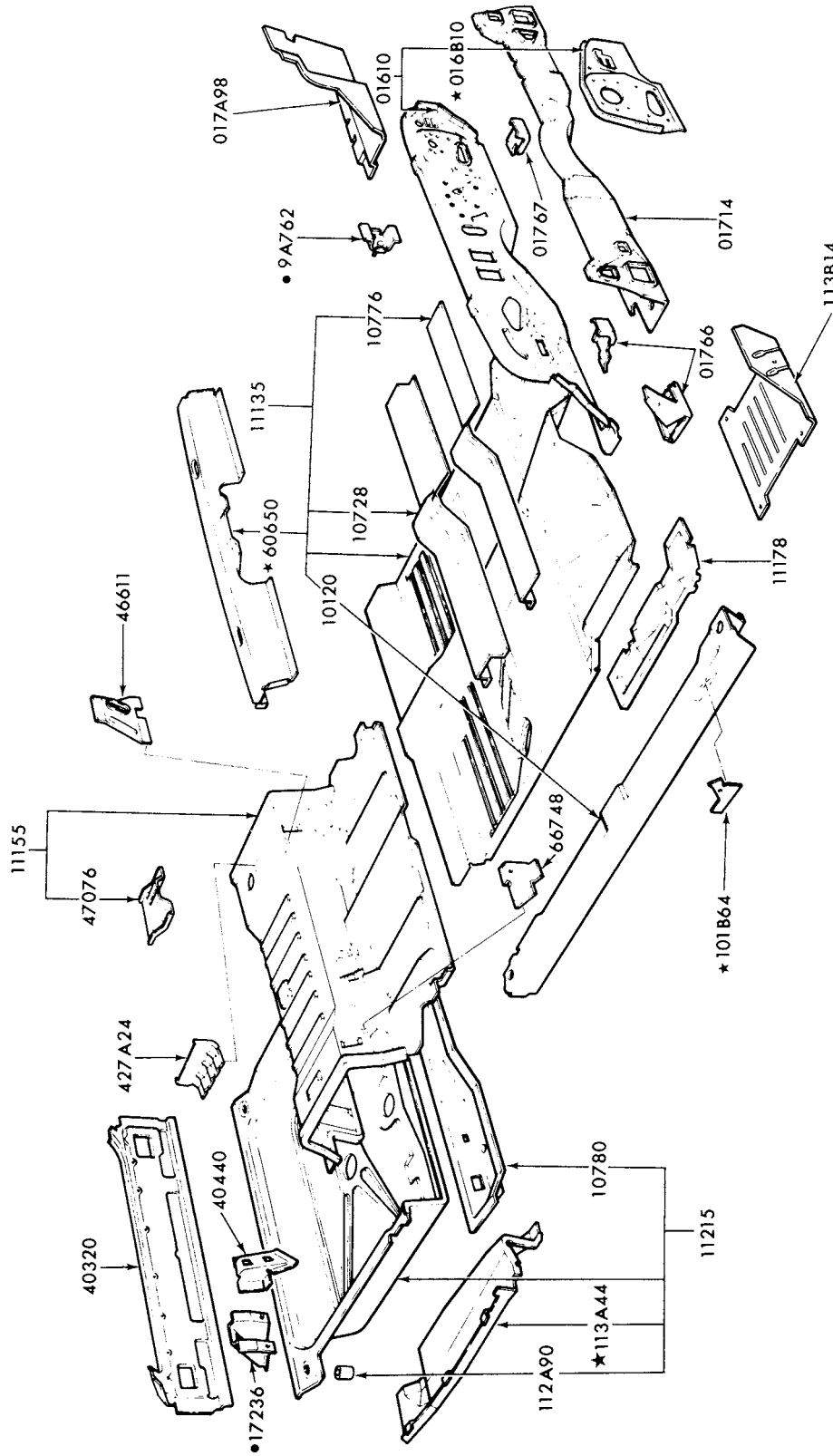

• REFER TO GROUP IN CHASSIS SECTION

LOWER BODY  
1975/ LINCOLN



1973/79  
LINCOLN-MERCURY CARS

SHEET METAL  
ILLUSTRATION SECTION

D 9

P-12050

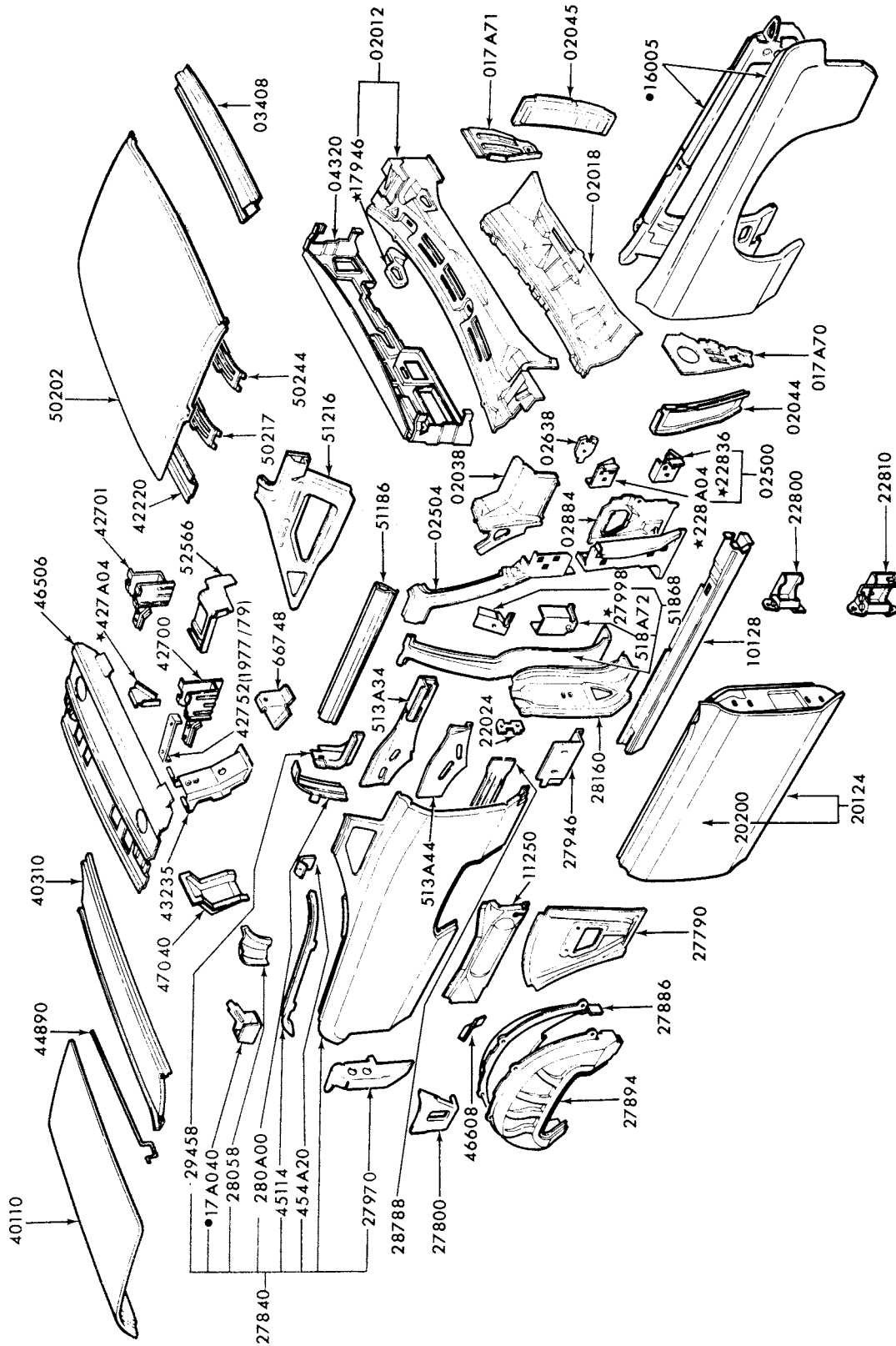

• REFER TO GROUP IN CHASSIS SECTION

1975/  
UPPER BODY  
LINCOLN-BODY TYPE 60

1973/79  
**LINCOLN-MERCURY CARS**

P-7877

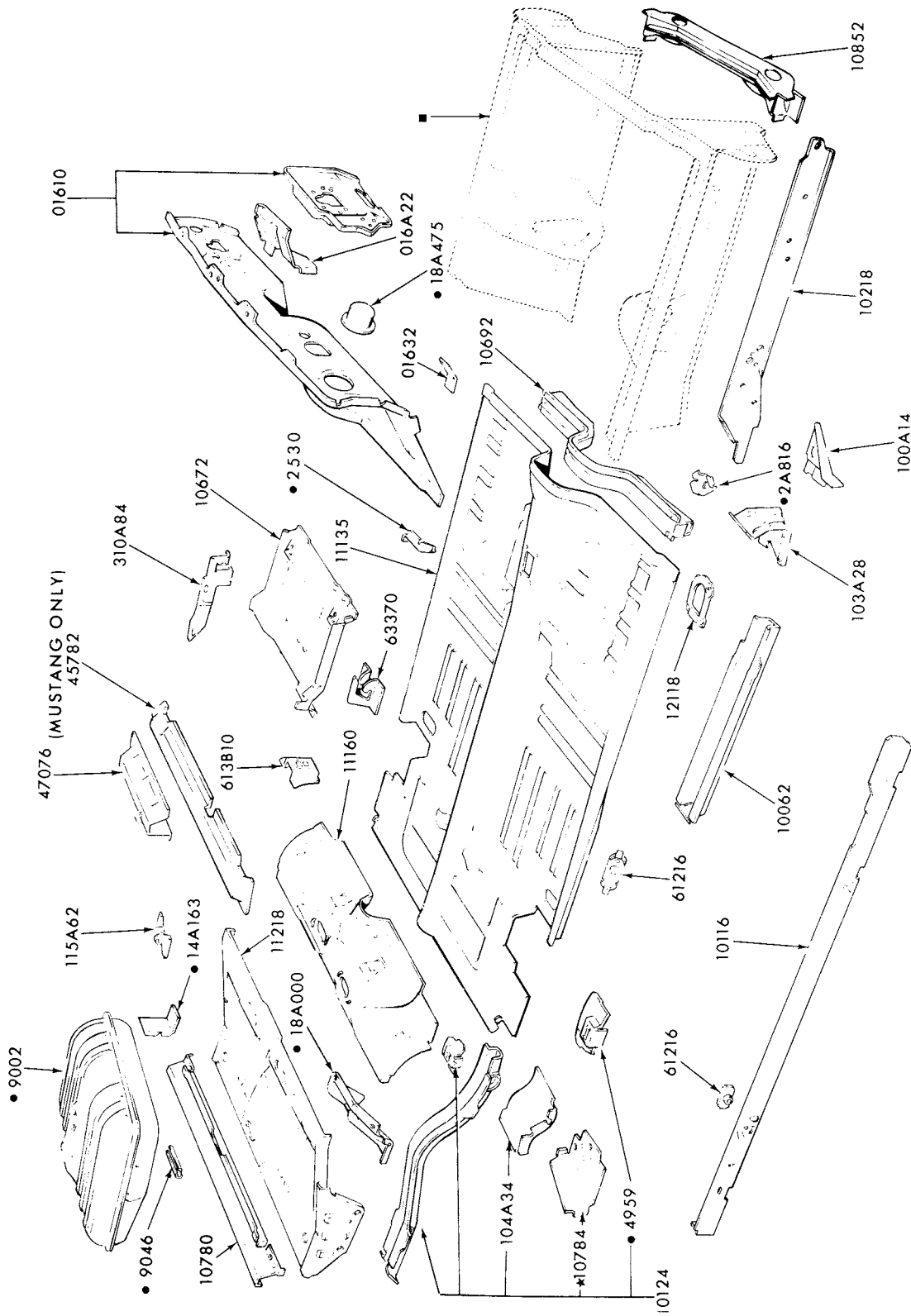

• REFER TO CHASSIS SECTION  
 ■ REFER TO ILLUSTRATION SECTION 160 FOR DETAILS

LOWER BODY  
 1973 COUGAR-BODY TYPE 65

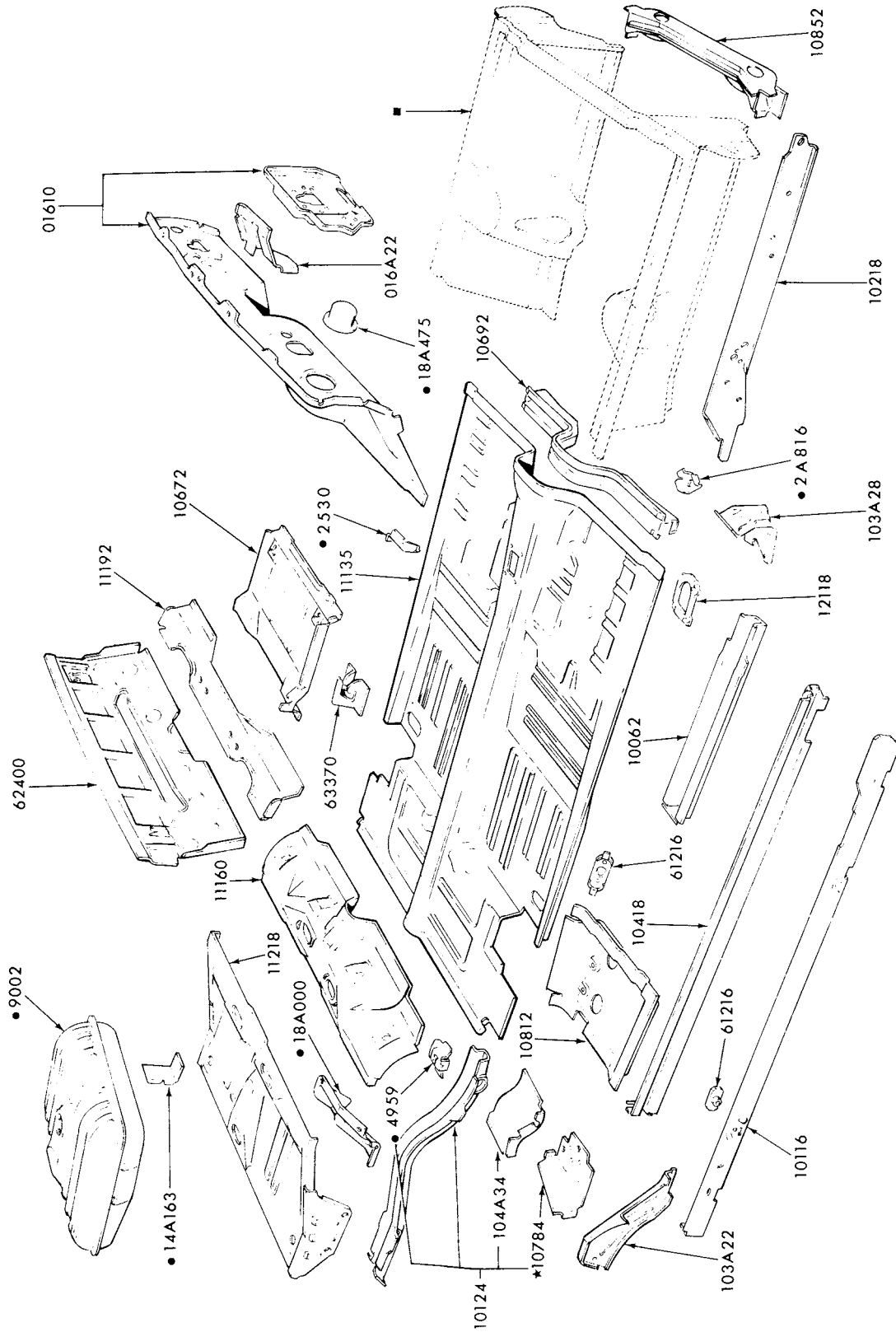

● REFER TO CHASSIS SECTION  
 ■ REFER TO ILLUSTRATION SECTION 160 FOR DETAILS

LOWER BODY

1973 COUGAR-BODY TYPE 76

# 1973/79 LINCOLN-MERCURY CARS

SHEET METAL  
ILLUSTRATION SECTION **F**

P-7881

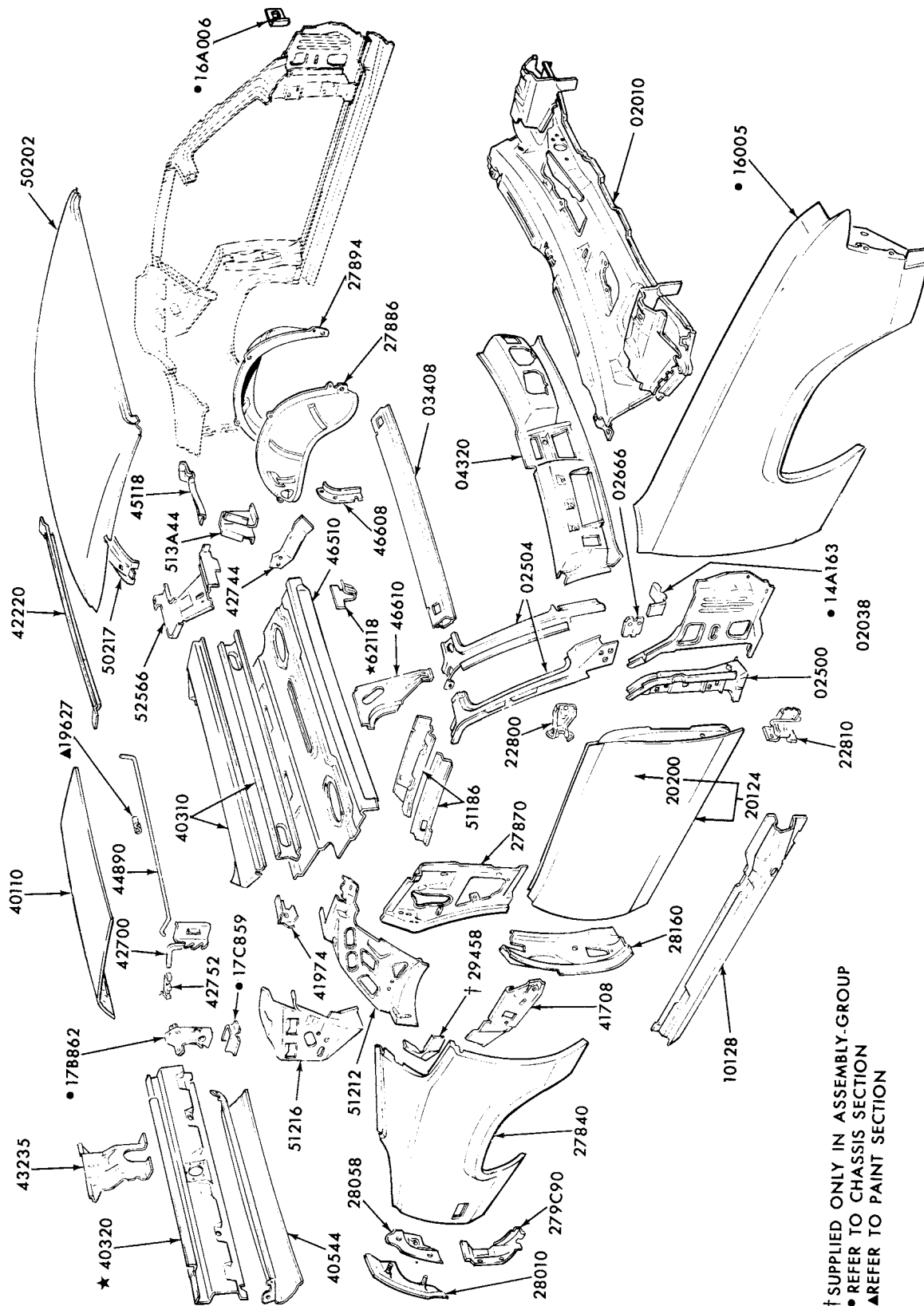

† SUPPLIED ONLY IN ASSEMBLY-GROUP  
● REFER TO CHASSIS SECTION  
▲ REFER TO PAINT SECTION

## UPPER BODY COUGAR-BODY TYPE 65

1973



1973/79 LINCOLN-MERCURY CARS

P-7883

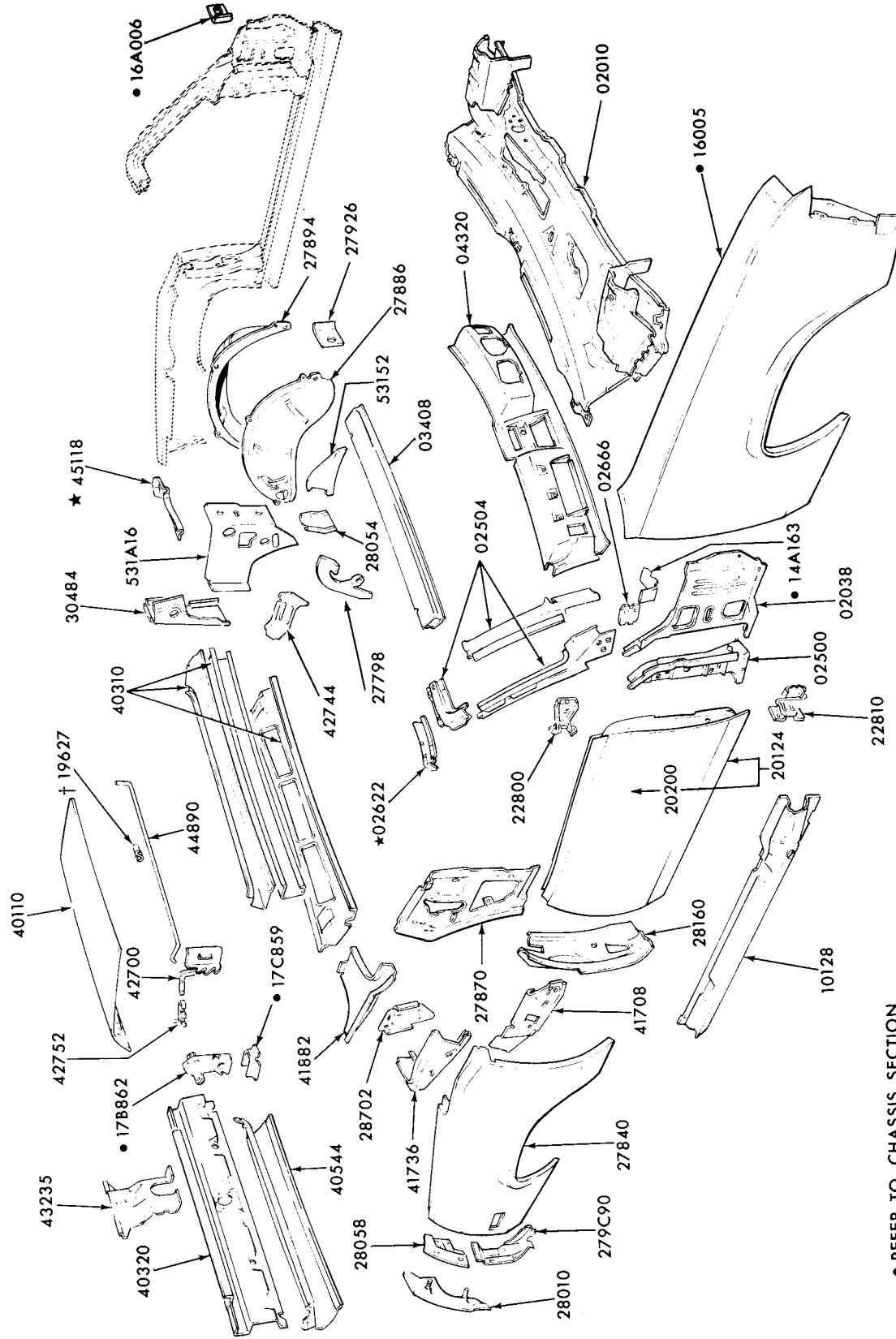

UPPER BODY  
1973 COUGAR-BODY TYPE 76

★ REFER TO CHASSIS SECTION  
† REFER TO PAINT SECTION

1973/79  
**LINCOLN-MERCURY CARS**

P-8642

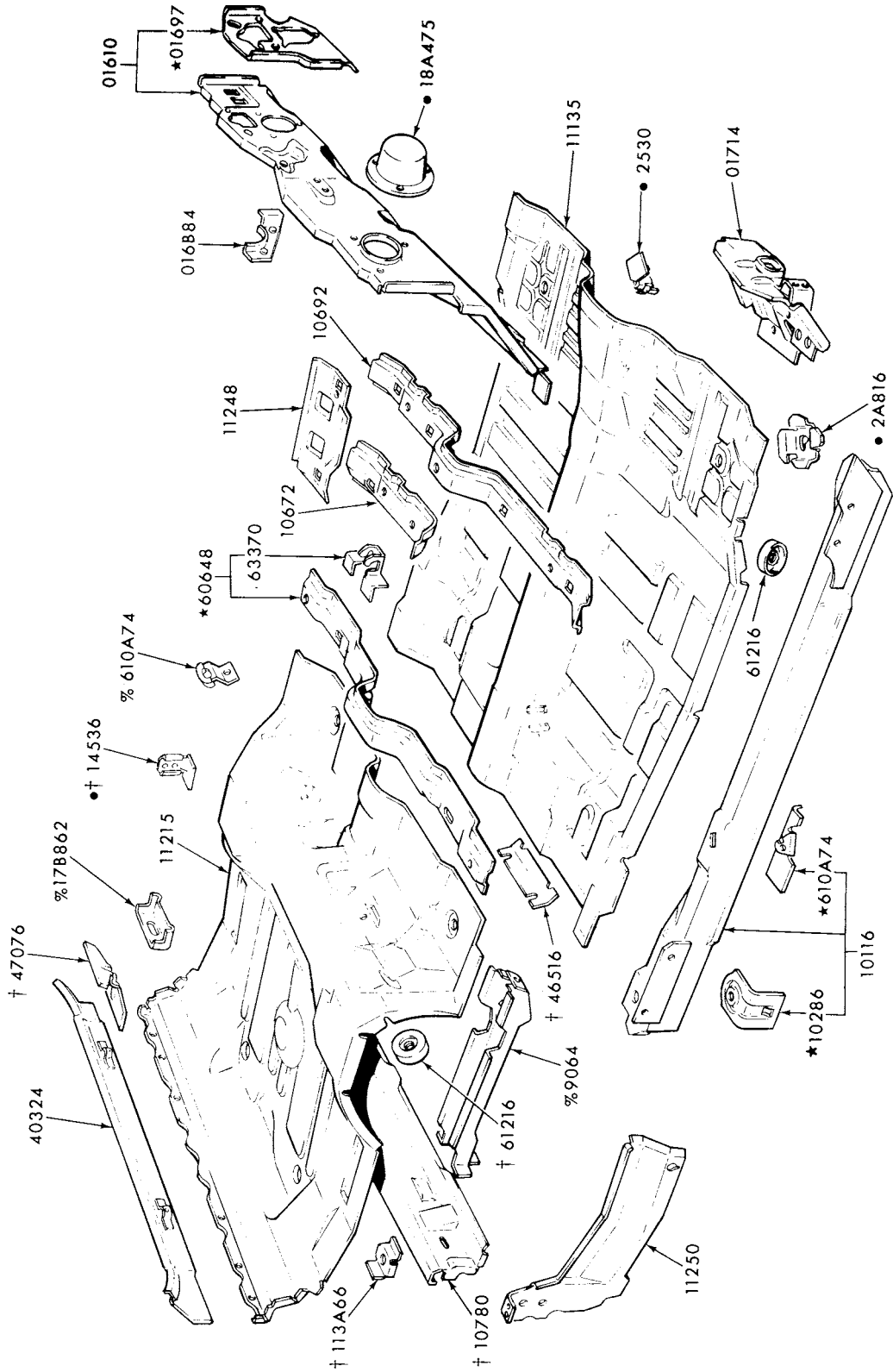

% SUPPLIED ONLY IN ASSEMBLY-GROUP 11215  
 † ALSO SUPPLIED IN ASSEMBLY-GROUP 11215  
 • REFER TO CHASSIS SECTION

LOWER BODY  
 1974/76 COUGAR

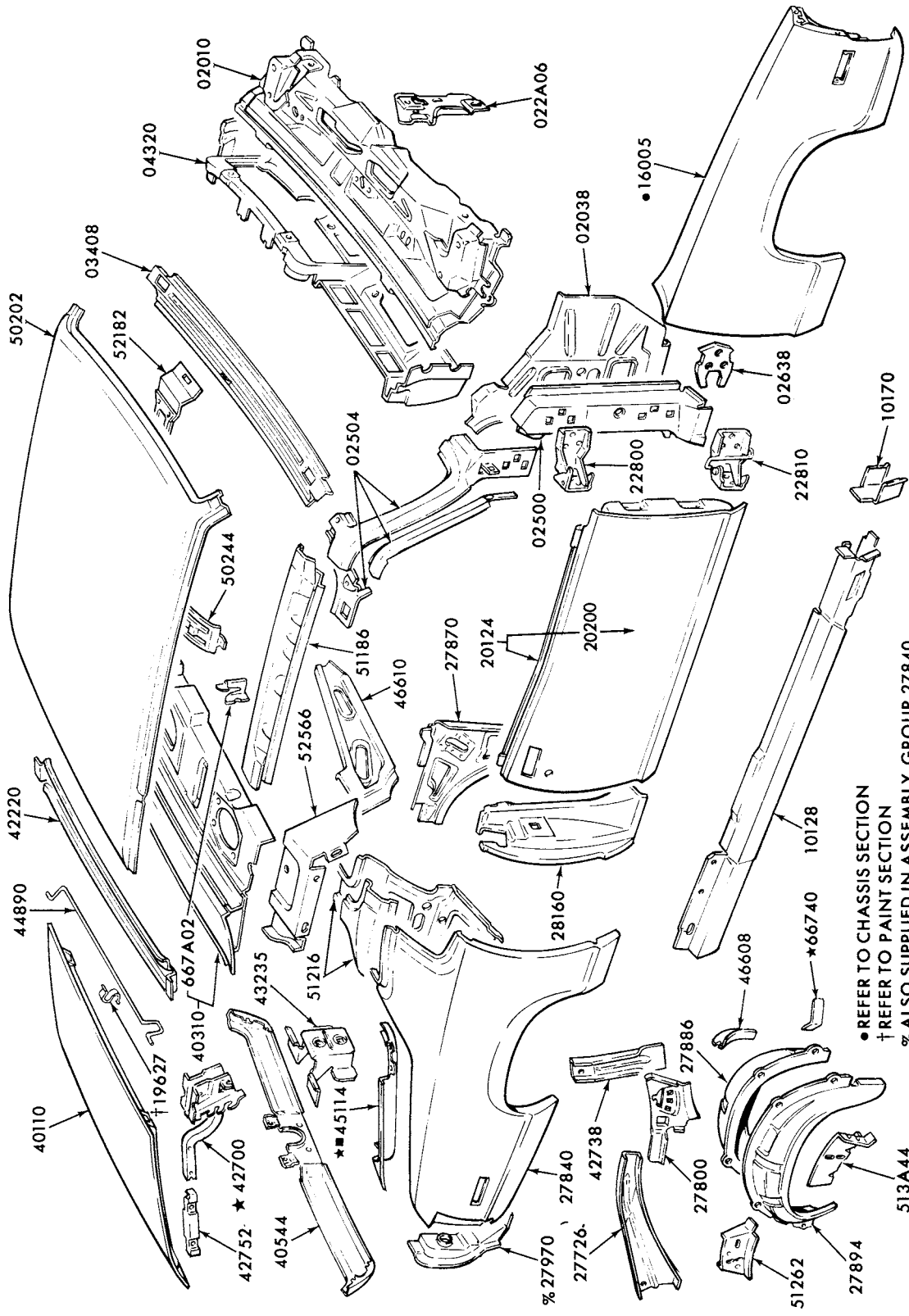

● REFER TO CHASSIS SECTION  
 † REFER TO PAINT SECTION  
 % ALSO SUPPLIED IN ASSEMBLY-GROUP 27840  
 ■ SUPPLIED IN ASSEMBLY-GROUP 27840

UPPER BODY  
 1974/76 COUGAR

P-14179

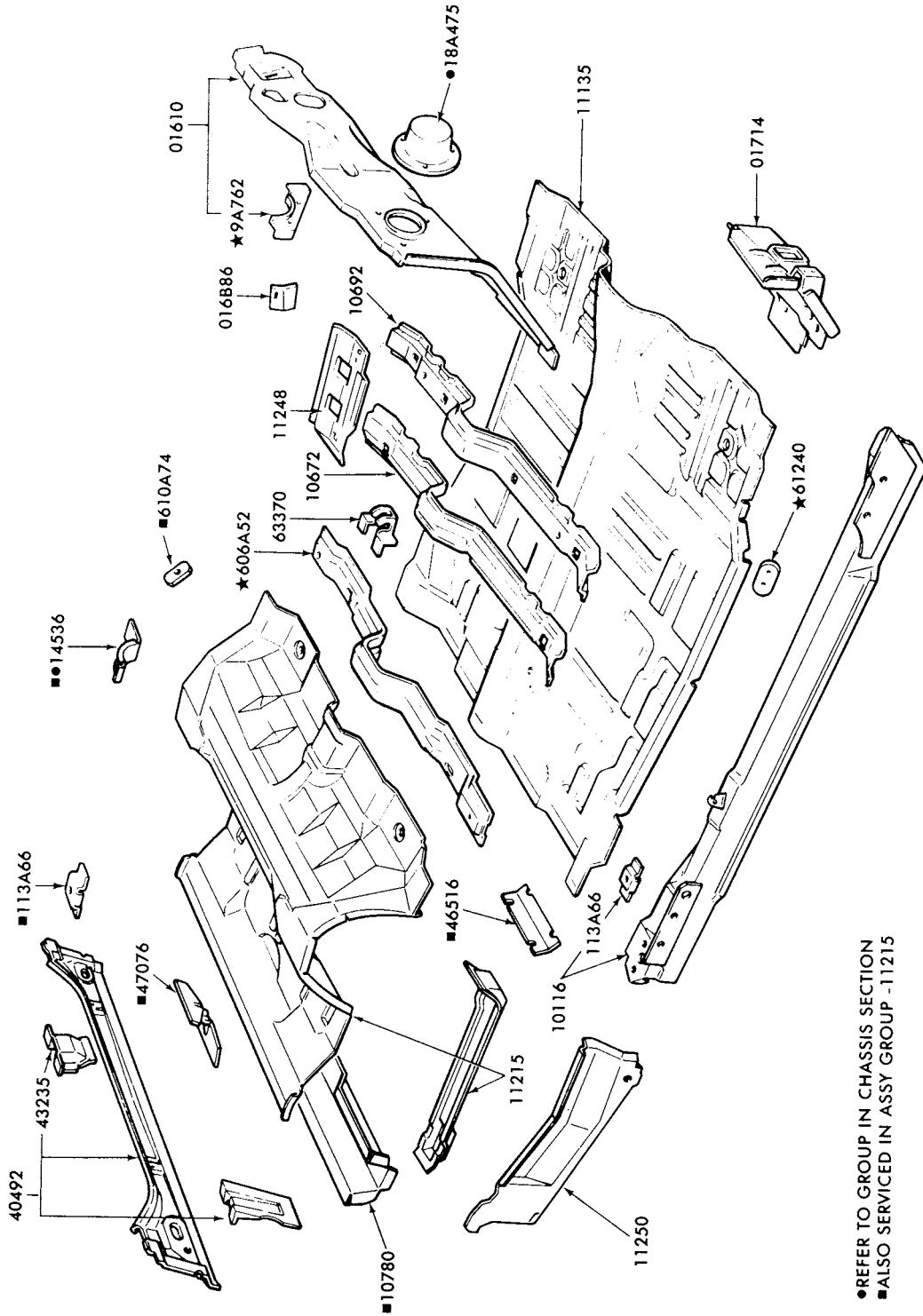

● REFER TO GROUP IN CHASSIS SECTION  
 ■ ALSO SERVICED IN ASSY GROUP -11215

LOWER BODY  
 1977 COUGAR-BODY TYPES 53 and 65D,K  
 1978/ COUGAR-BODY TYPES 53 and 65D

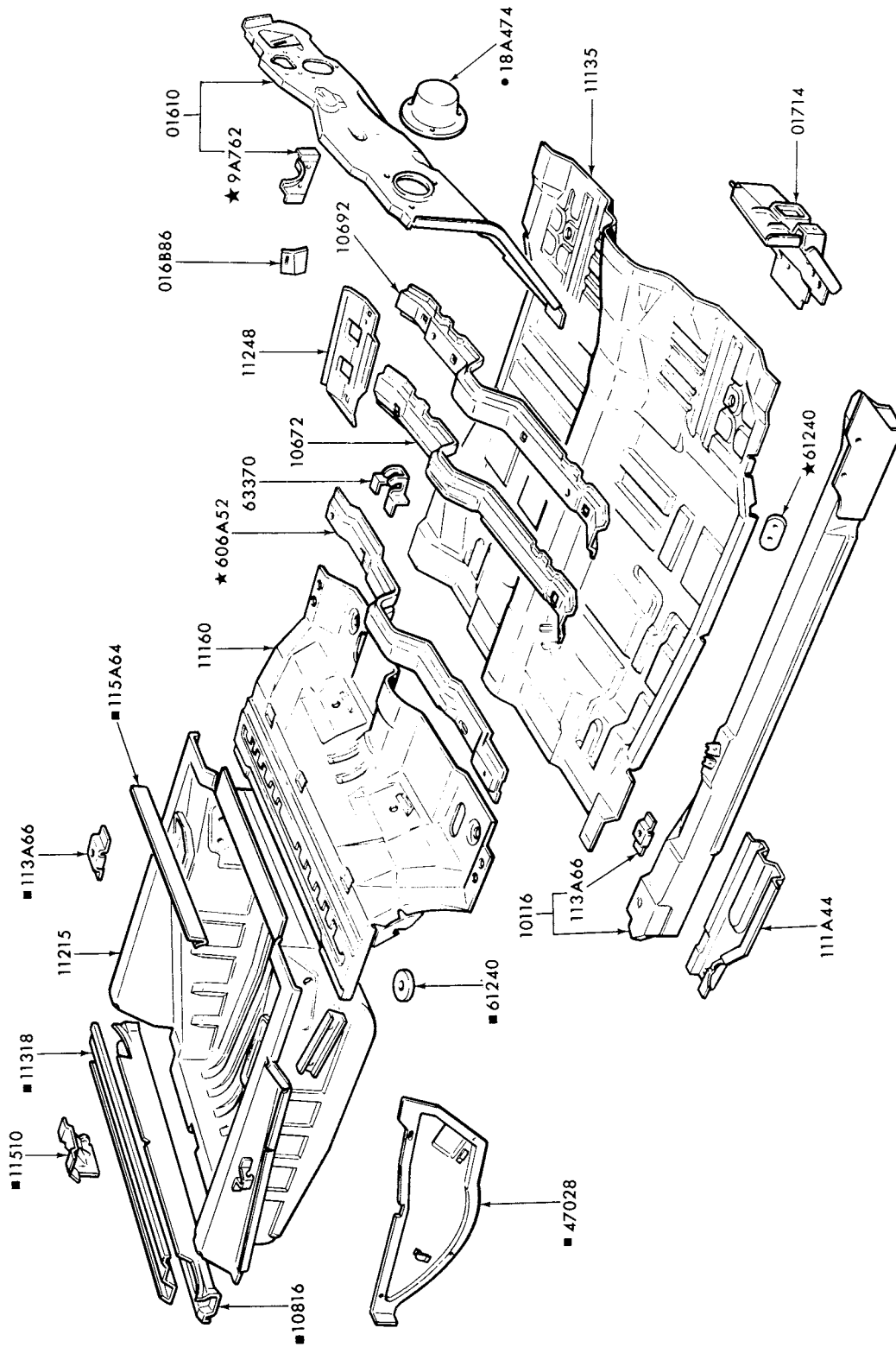

• REFER TO GROUP IN CHASSIS SECTION  
 ■ ALSO SERVICED IN ASSY GROUP 11215

P-12996

1977 LOWER BODY  
 COUGAR--BODY TYPE 71

1973/79  
**LINCOLN-MERCURY CARS**

SHEET METAL  
 ILLUSTRATION SECTION **F 9**

P-13050

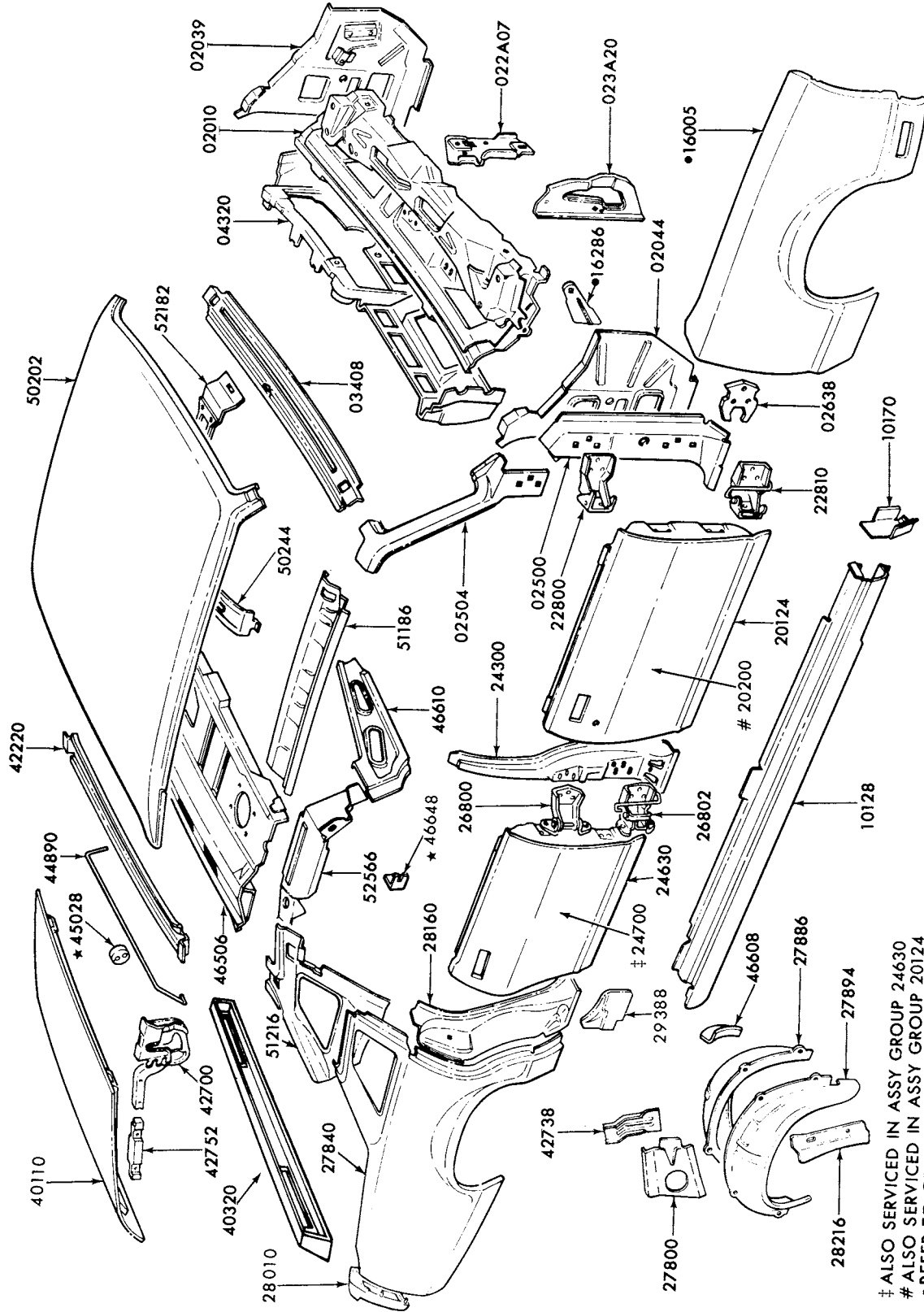

‡ ALSO SERVICED IN ASSY GROUP 24630  
 # ALSO SERVICED IN ASSY GROUP 20124  
 • REFER TO GROUP IN CHASSIS SECTION

UPPER BODY  
 1977/ COUGAR--BODY TYPE 53

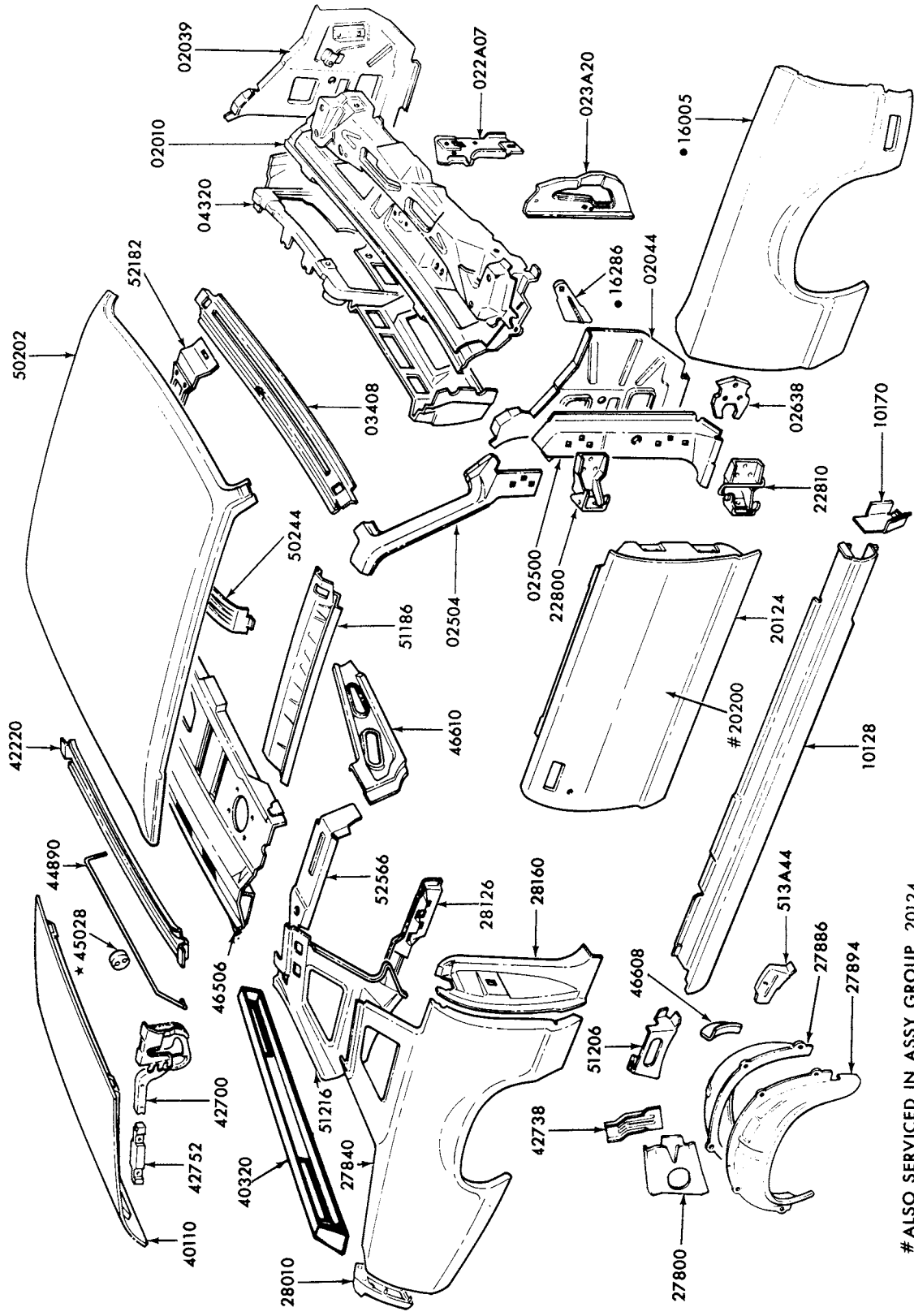

P-13051

# ALSO SERVICED IN ASSY GROUP 20124  
 • REFER TO GROUP IN CHASSIS SECTION

UPPER BODY

1977 COUGAR-BODY TYPES 65D,K and 1978/ COUGAR-BODY TYPE 65D

# 1973/79 LINCOLN-MERCURY CARS

P-13053

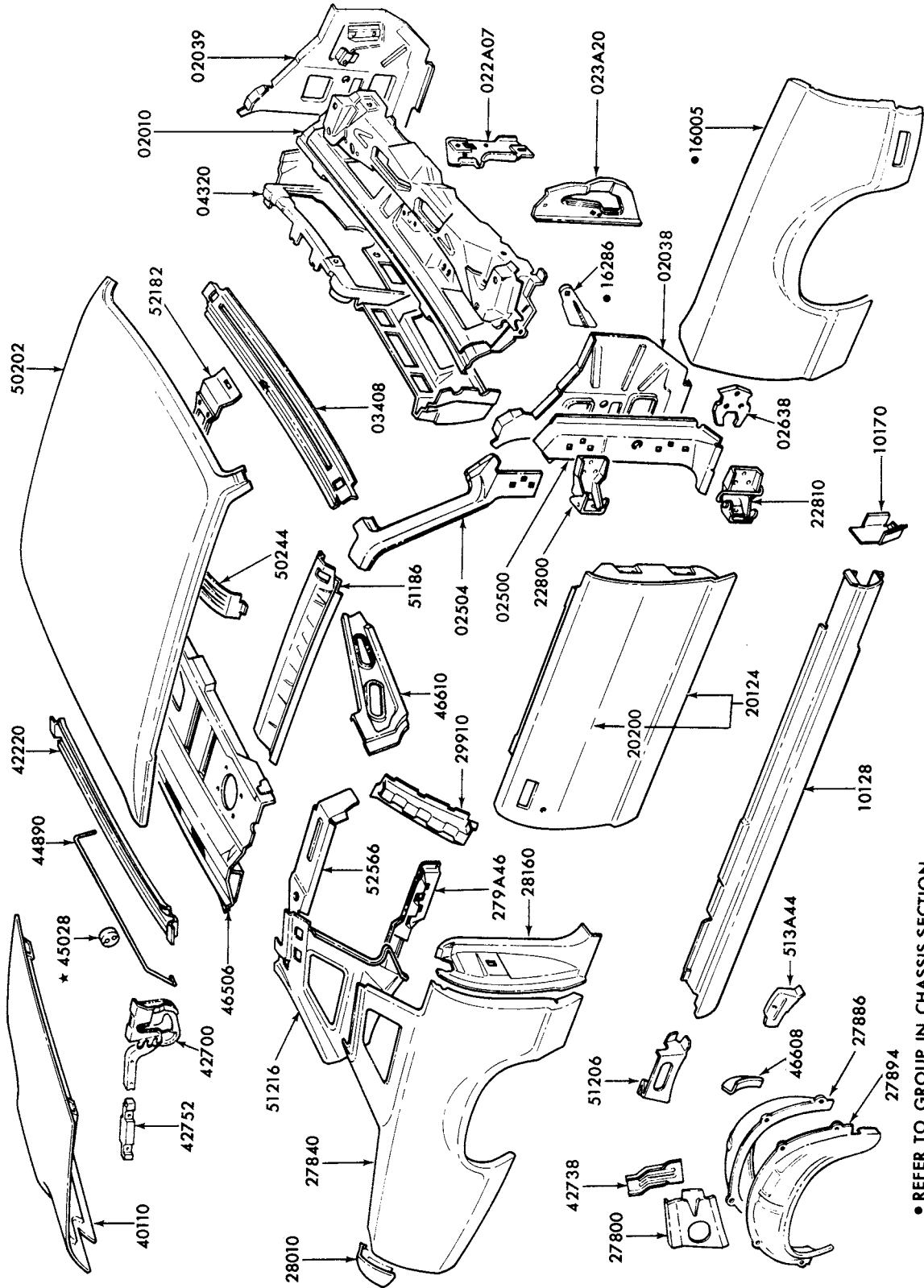

• REFER TO GROUP IN CHASSIS SECTION

## UPPER BODY

1977/ COUGAR--BODY TYPE 65L



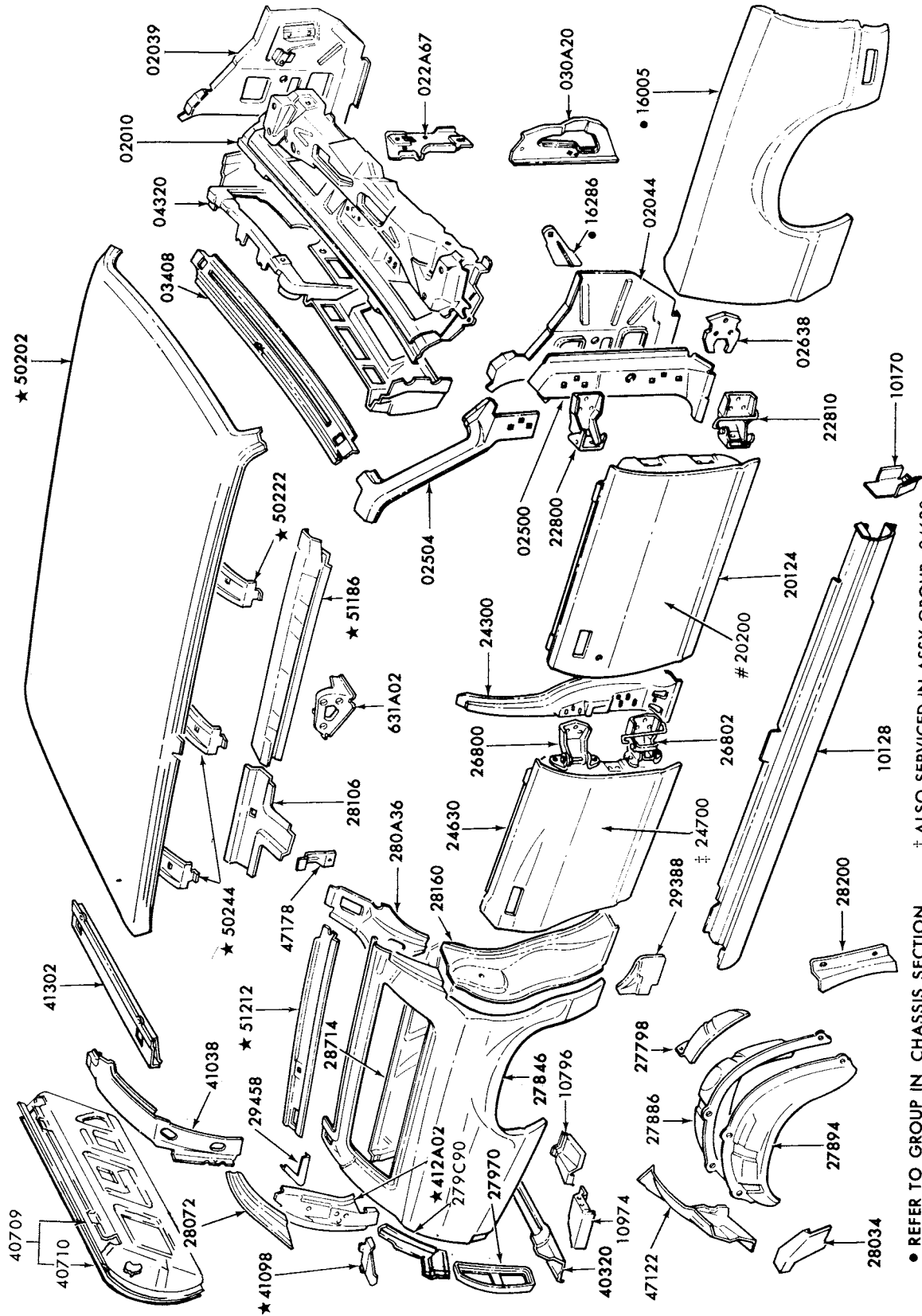

P-13052

‡ ALSO SERVICED IN ASSY GROUP 24630

● REFER TO GROUP IN CHASSIS SECTION  
# ALSO SERVICED IN ASSY GROUP 20124

UPPER BODY  
1977 COUGAR--BODY TYPE 71

1973/79  
LINCOLN-MERCURY CARS

P-12998

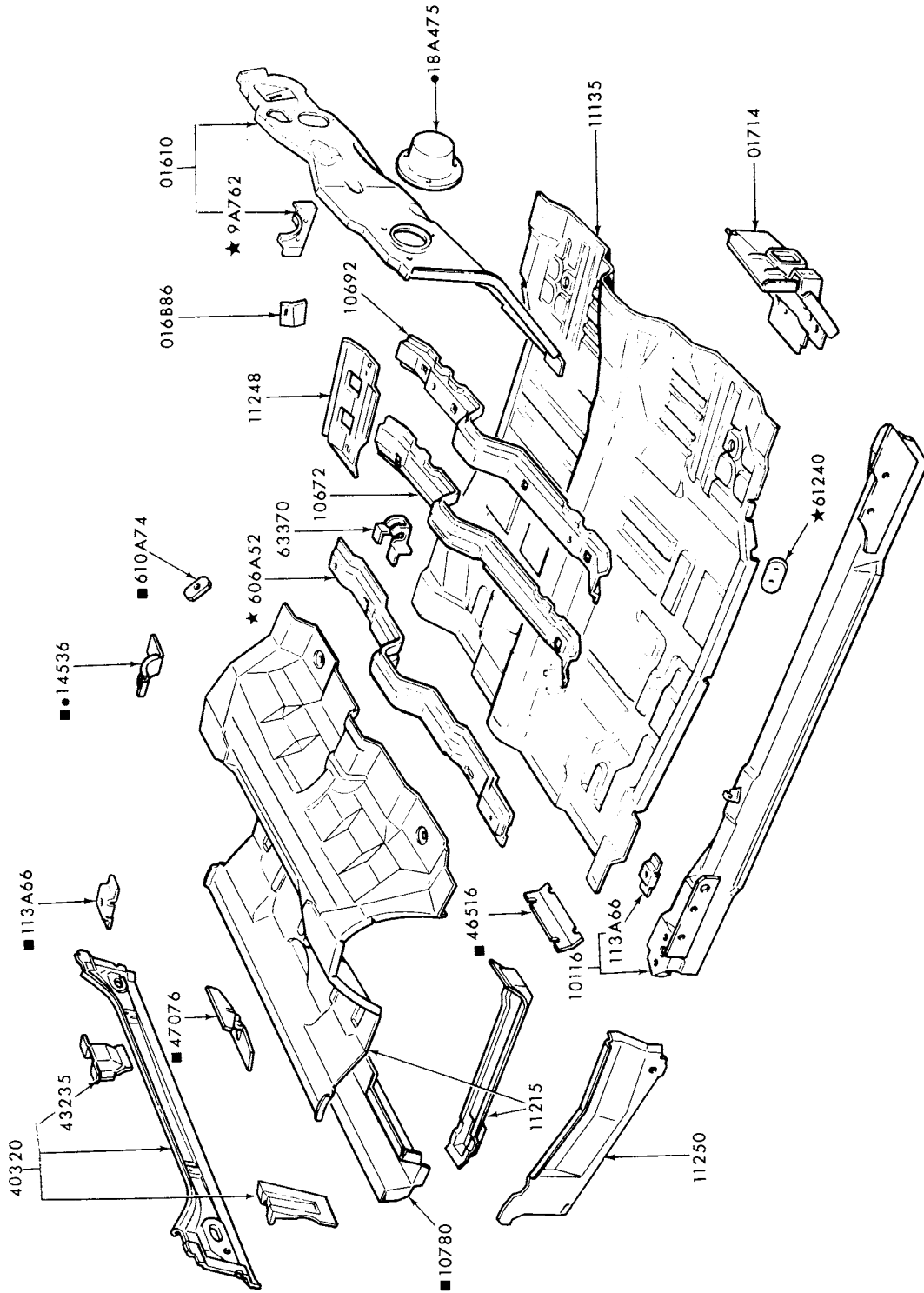

● REFER TO GROUP IN CHASSIS SECTION  
■ ALSO SERVICED IN ASSY GROUP-11215

1977/ LOWER BODY  
COUGAR-BODY TYPE 65L

**1973/79  
LINCOLN-MERCURY CARS**

**SHEET METAL  
ILLUSTRATION SECTION**

**G 1**

P-111870

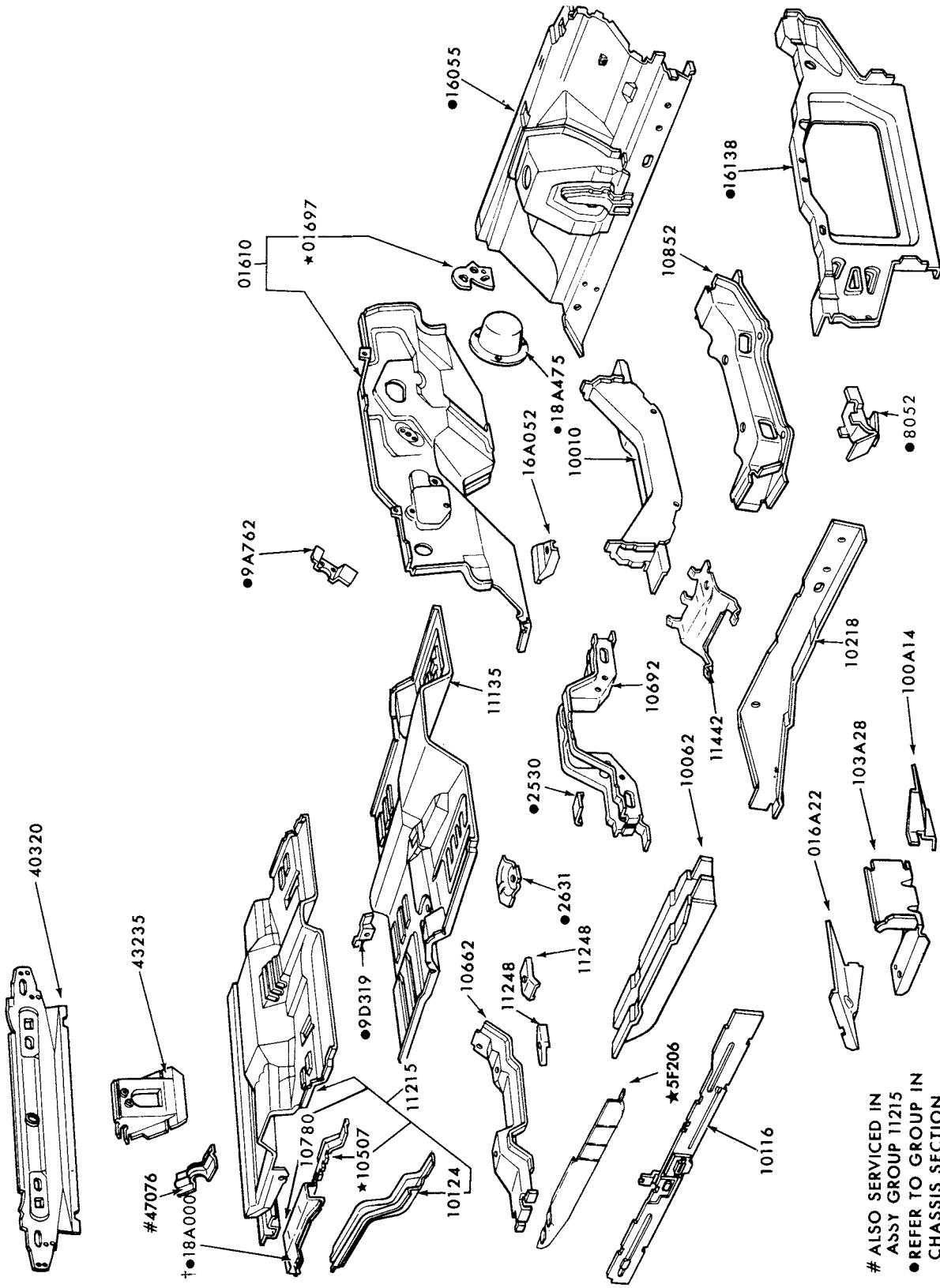

# ALSO SERVICED IN  
ASSY GROUP 11215  
● REFER TO GROUP IN  
CHASSIS SECTION  
† SERVICED ONLY IN ASSY GROUP 11215

**LOWER BODY  
1975/ MONARCH**

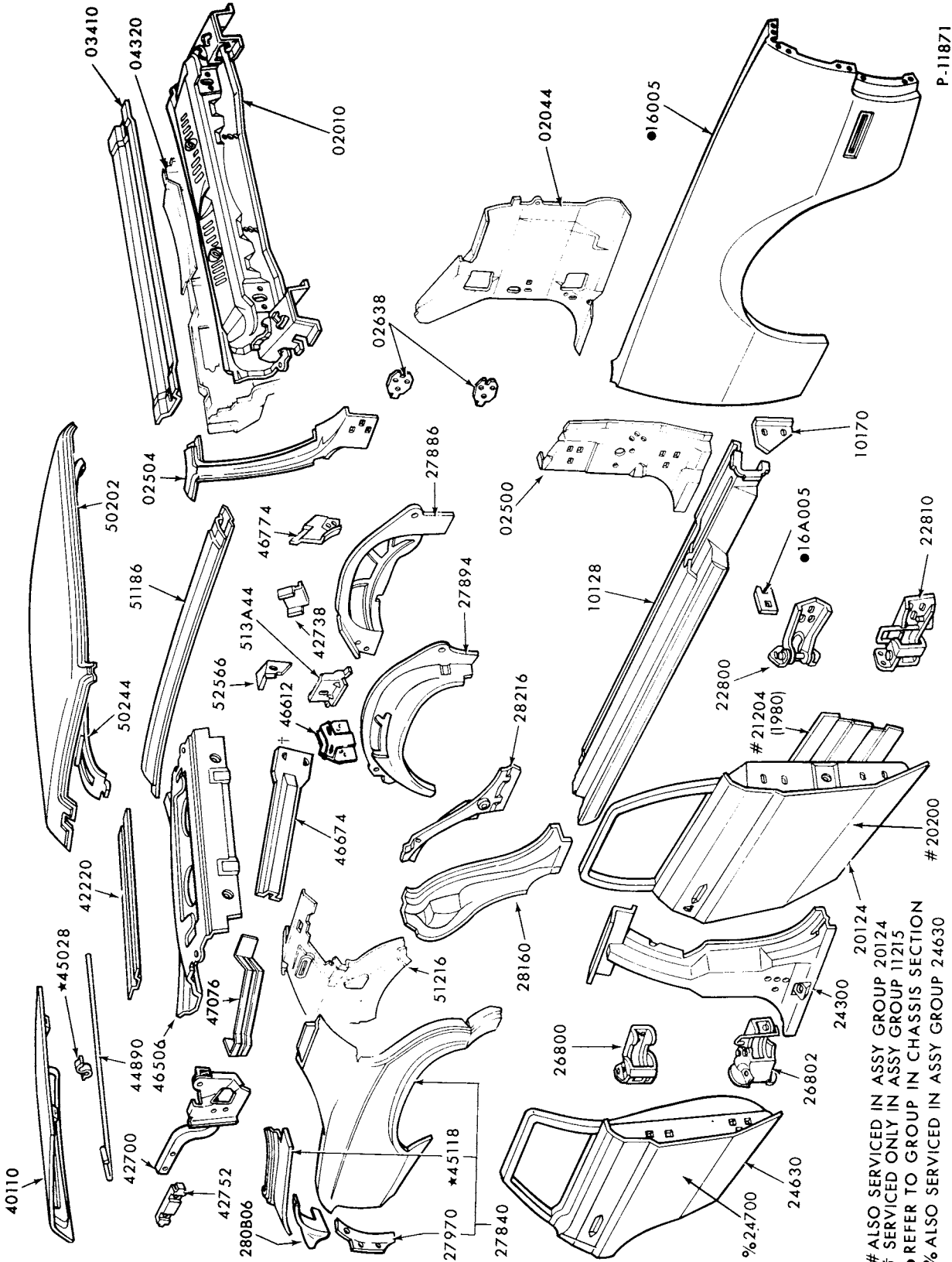

# ALSO SERVICED IN ASSY GROUP 20124  
 † SERVICED ONLY IN ASSY GROUP 11215  
 ● REFER TO GROUP IN CHASSIS SECTION  
 % ALSO SERVICED IN ASSY GROUP 24630

1975/ UPPER BODY MONARCH-BODY TYPE 54

# 1973/79 LINCOLN-MERCURY CARS

SHEET METAL  
ILLUSTRATION SECTION

G 3

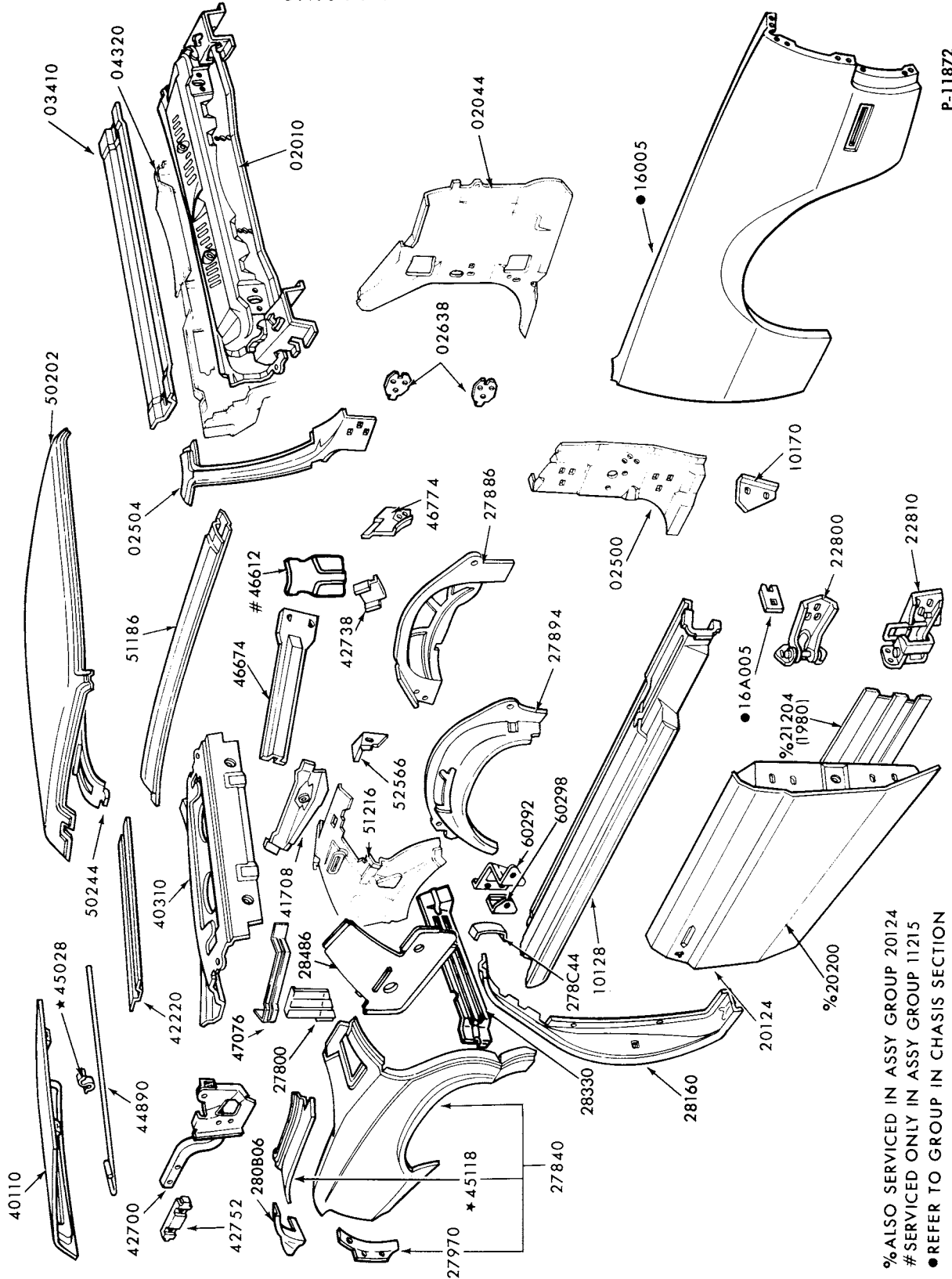

P-11872

% ALSO SERVICED IN ASSY GROUP 20124  
 # SERVICED ONLY IN ASSY GROUP 11215  
 ● REFER TO GROUP IN CHASIS SECTION

## UPPER BODY 1975/ MONARCH-BODY TYPE 66

1973/79  
LINCOLN-MERCURY CARS

SHEET METAL  
ILLUSTRATION SECTION J

1

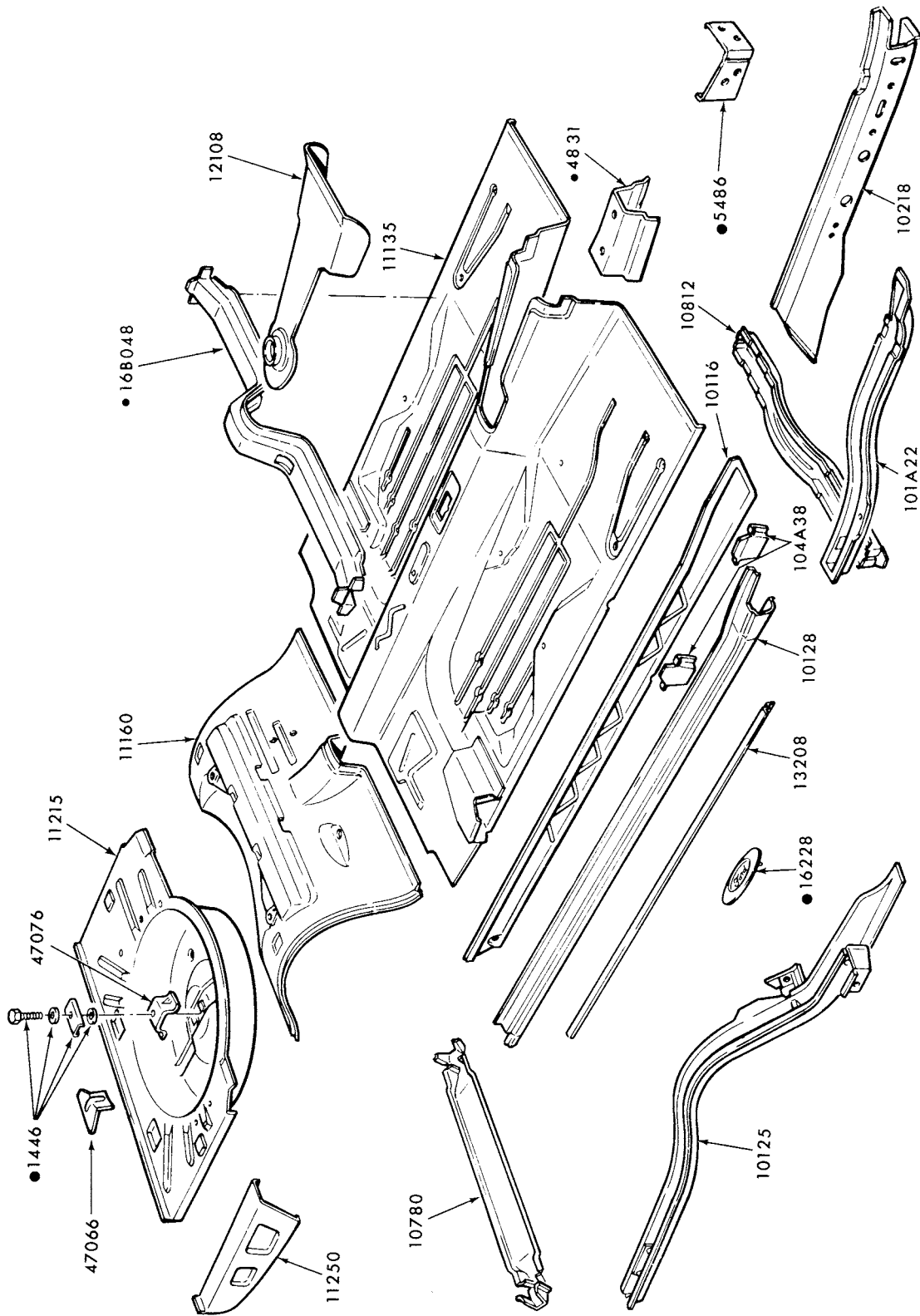

P-10522

● REFER TO CHASSIS SECTION

LOWER BODY  
1973/74 CAPRI

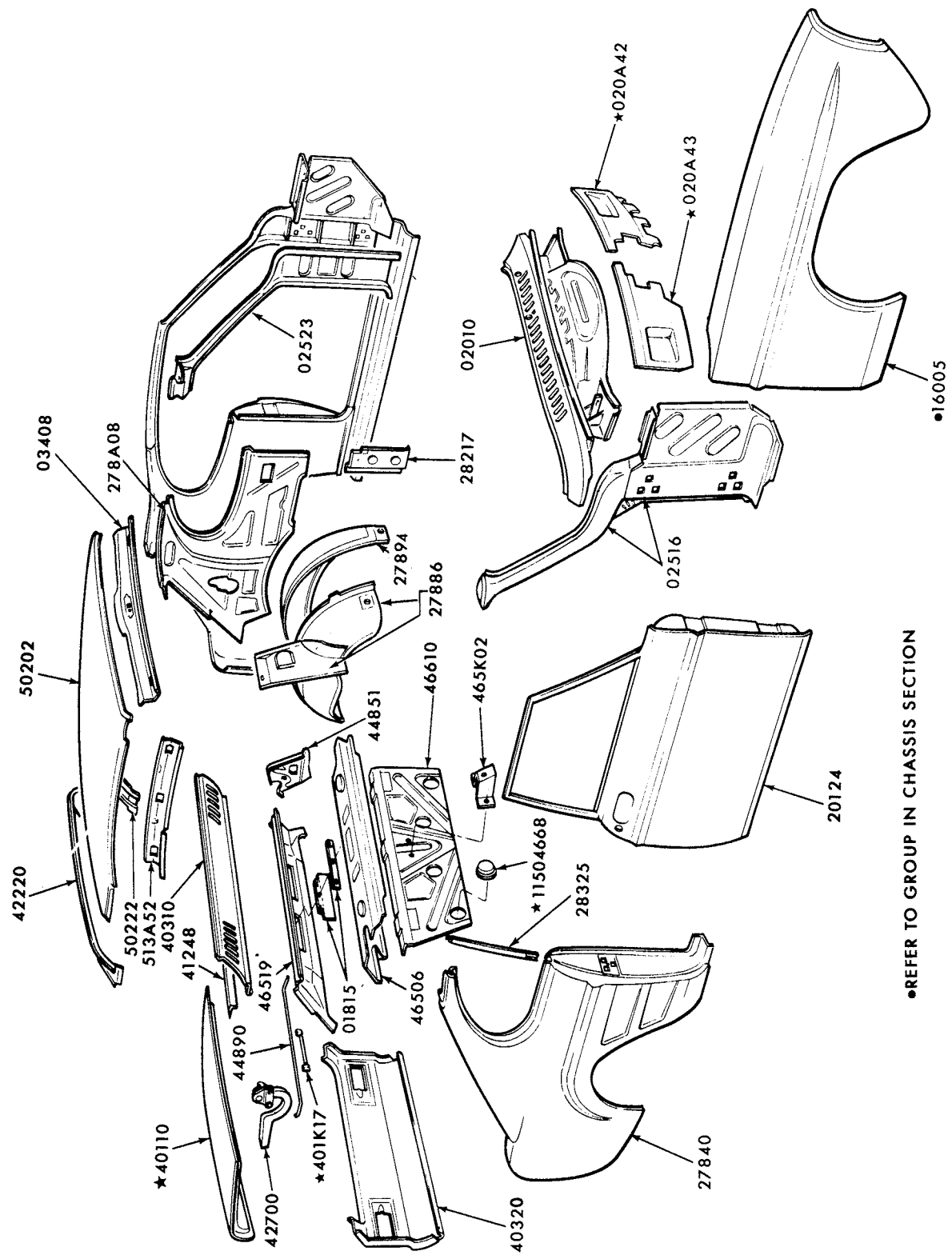

P-10523

REFER TO GROUP IN CHASSIS SECTION

UPPER BODY  
1973/74 CAPRI

**1973/79  
LINCOLN-MERCURY CARS**

**SHEET METAL  
ILLUSTRATION SECTION**

**J 3**

P-12302

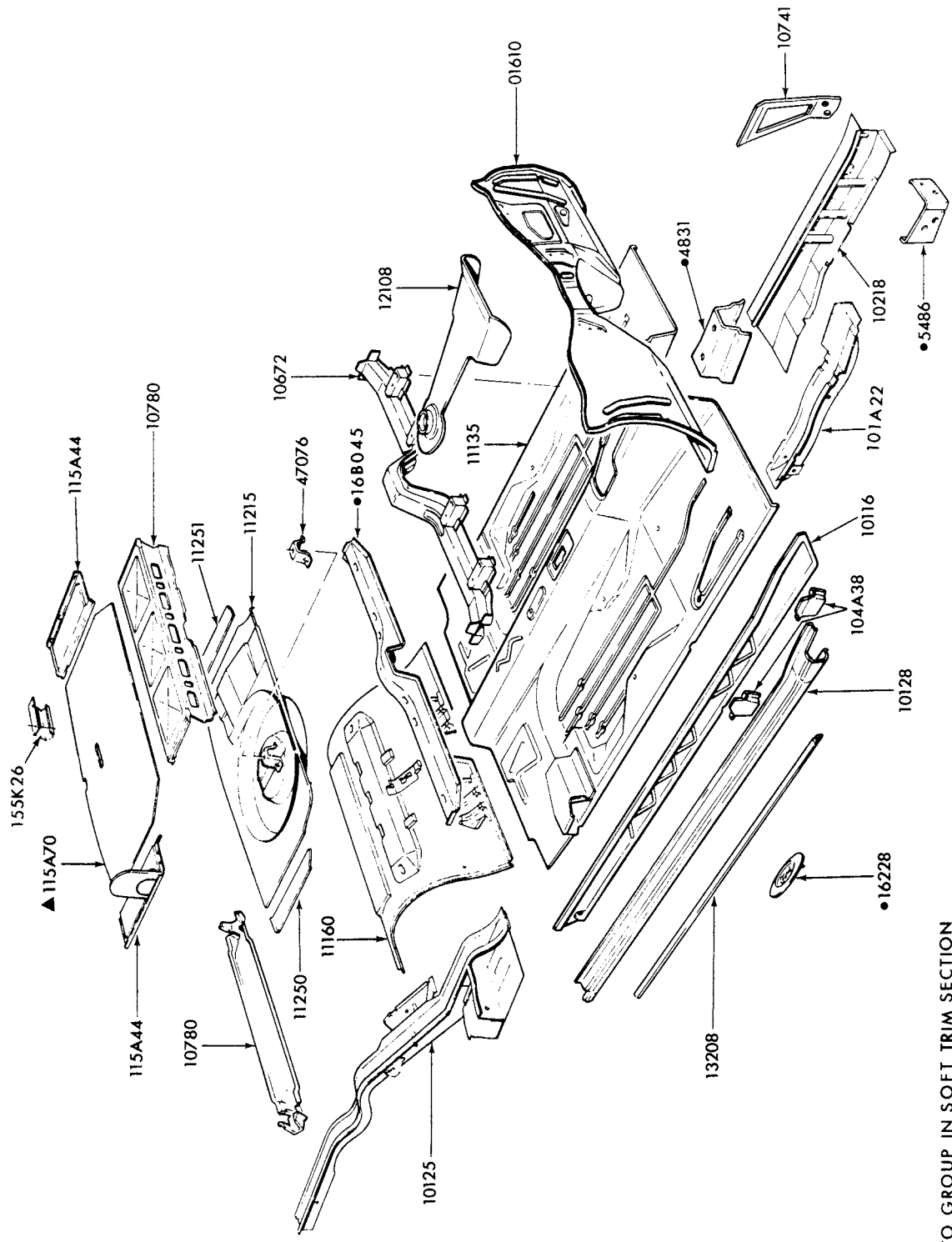

▲ REFER TO GROUP IN SOFT TRIM SECTION  
● REFER TO GROUP IN CHASSIS SECTION

**UNDER BODY  
1976/78 CAPRI**





# 1973/79 LINCOLN-MERCURY CARS

## SHEET METAL ILLUSTRATION SECTION J

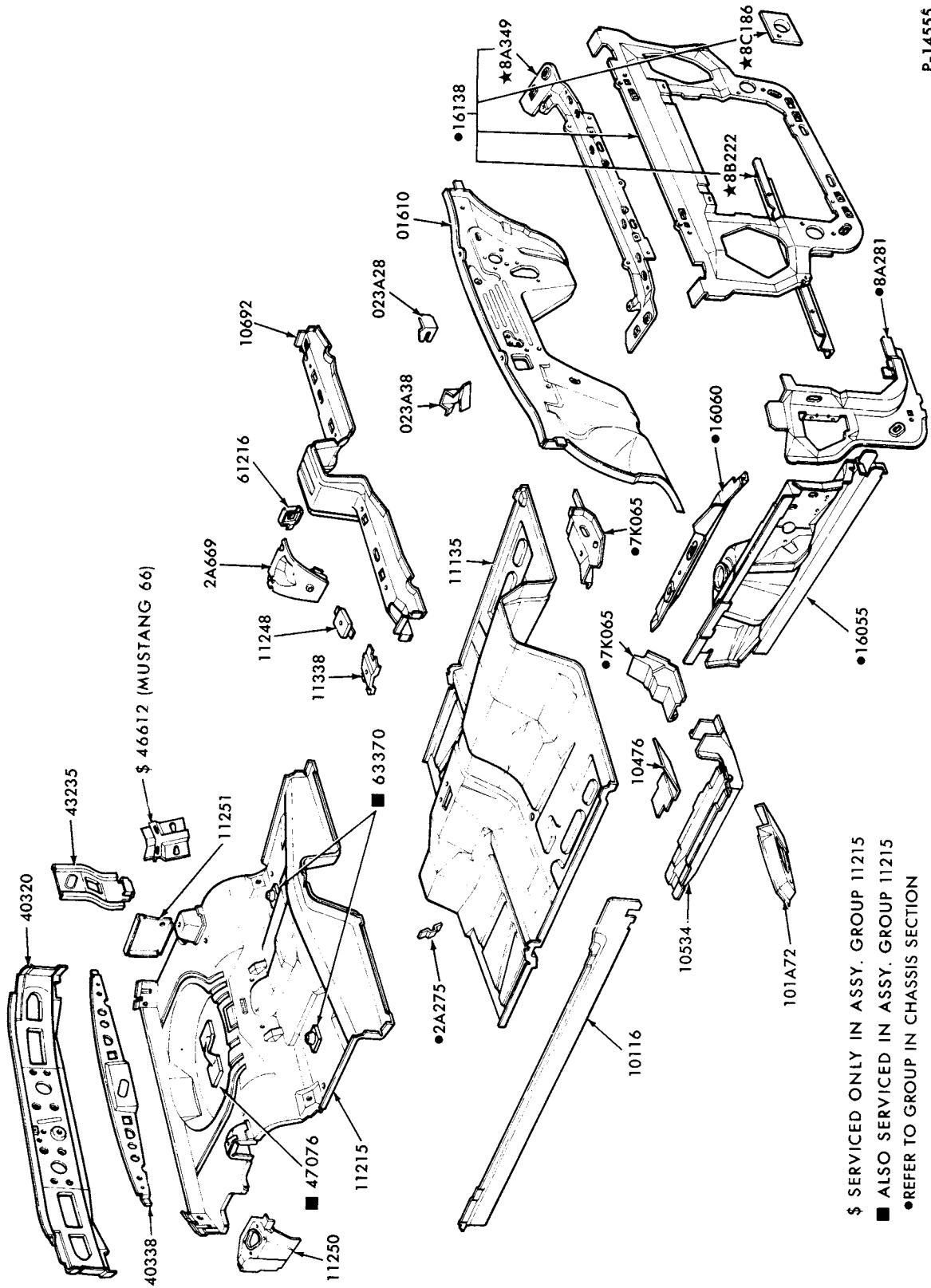

P-14555

\$ SERVICED ONLY IN ASSY. GROUP 11215  
 ■ ALSO SERVICED IN ASSY. GROUP 11215  
 ● REFER TO GROUP IN CHASSIS SECTION

### LOWER BODY 1979 CAPRI

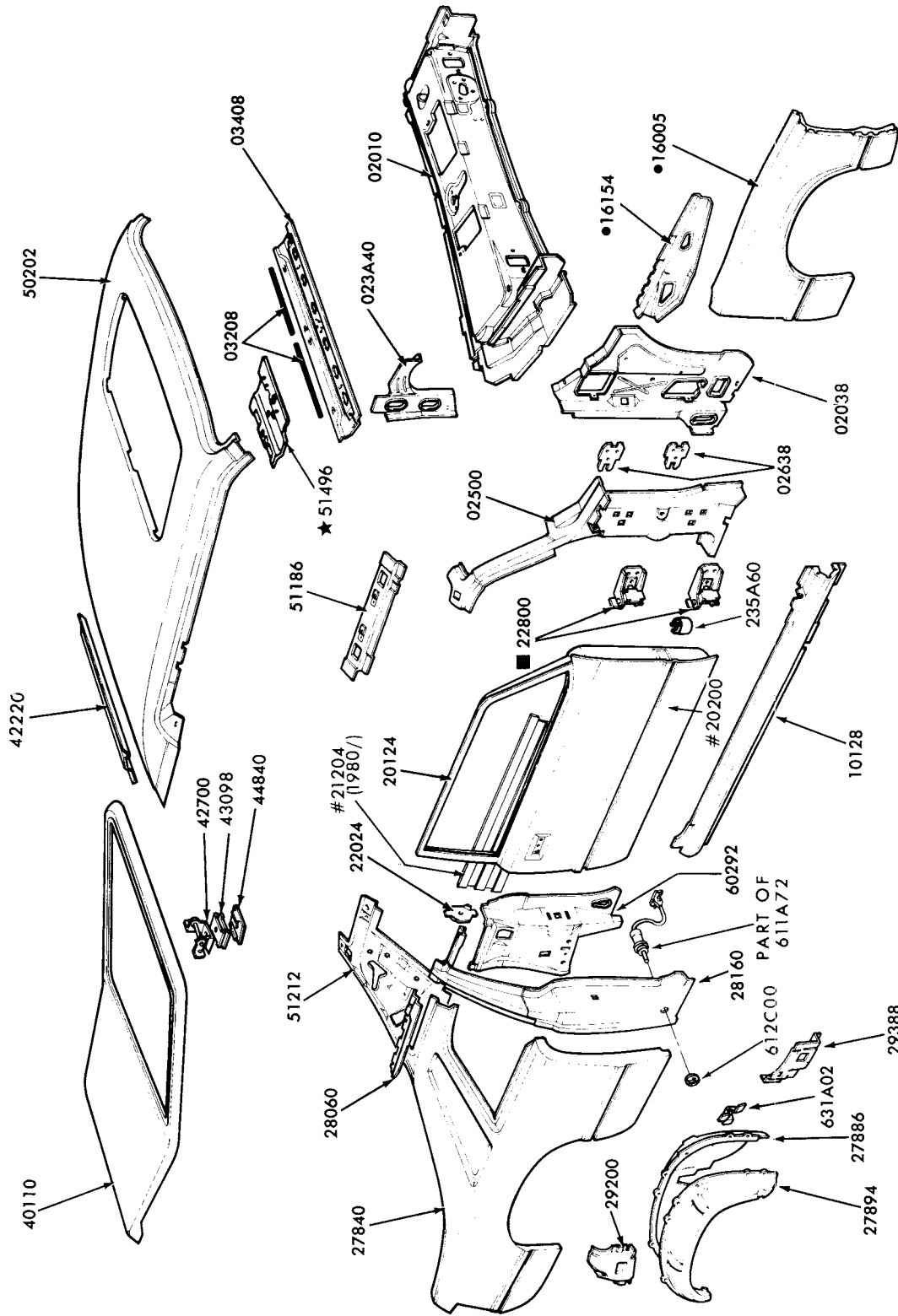

■ REFER TO GROUP IN TEXT SECTION # ALSO SERVICED IN ASSY GROUP 20124  
 ● REFER TO CHASSIS SECTION

UPPER BODY  
1979 CAPRI

# 1973/79 LINCOLN-MERCURY CARS

P-8828

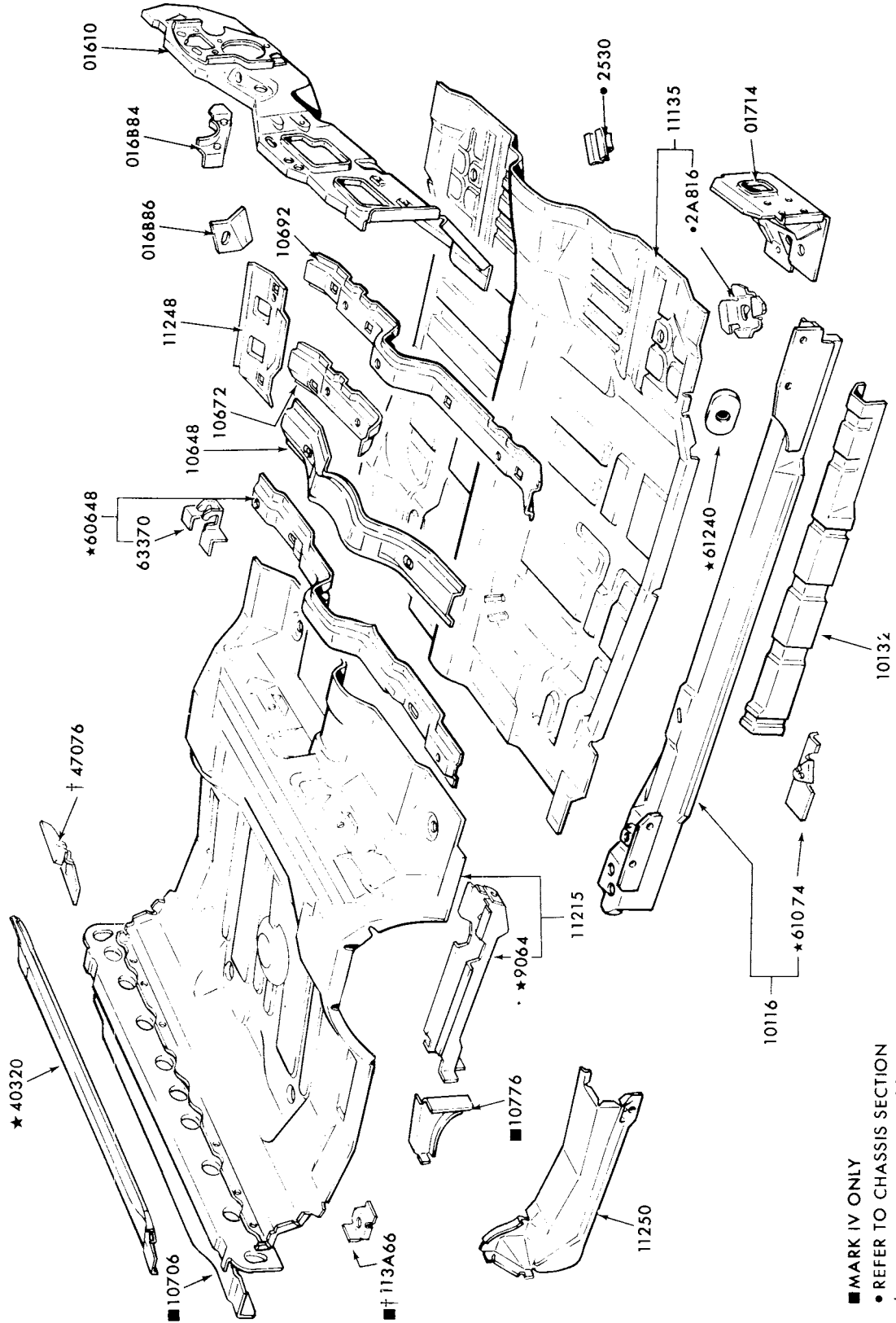

- MARK IV ONLY
- REFER TO CHASSIS SECTION
- † ALSO SERVICED IN ASSY. . . GROUP 11215

LOWER BODY  
1973 MARK IV







**1973/79  
LINCOLN-MERCURY CARS**

**SHEET METAL  
ILLUSTRATION SECTION K 5**

P-12995

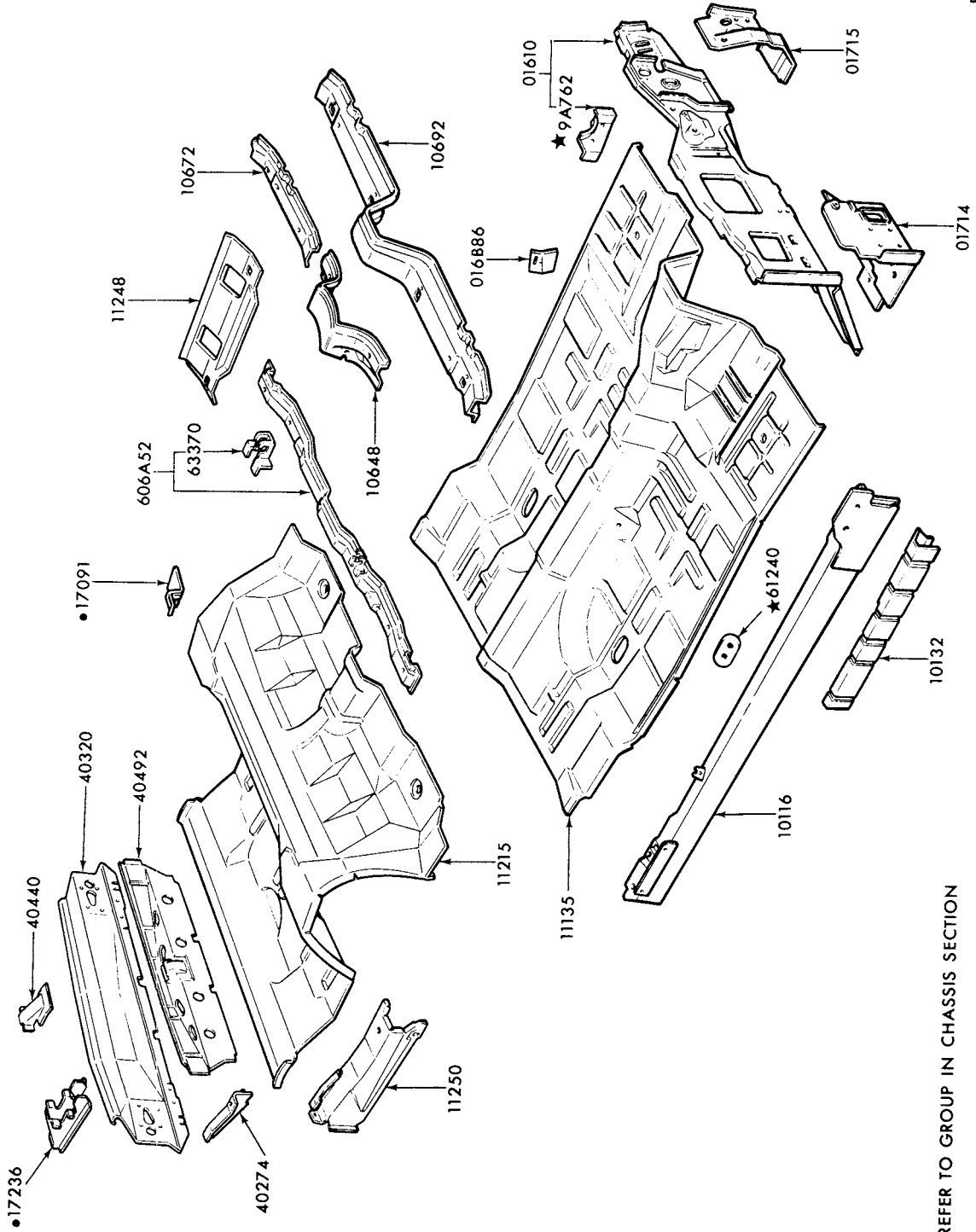

• REFER TO GROUP IN CHASSIS SECTION

**LOWER BODY  
1977/ MARK V**

AUGUST, 1982

COPYRIGHT © 1982 — FORD MOTOR — DEARBORN, MICHIGAN  
COMPANY

CHANGE 1



6 K SHEET METAL ILLUSTRATION SECTION 1973/79 LINCOLN-MERCURY CARS

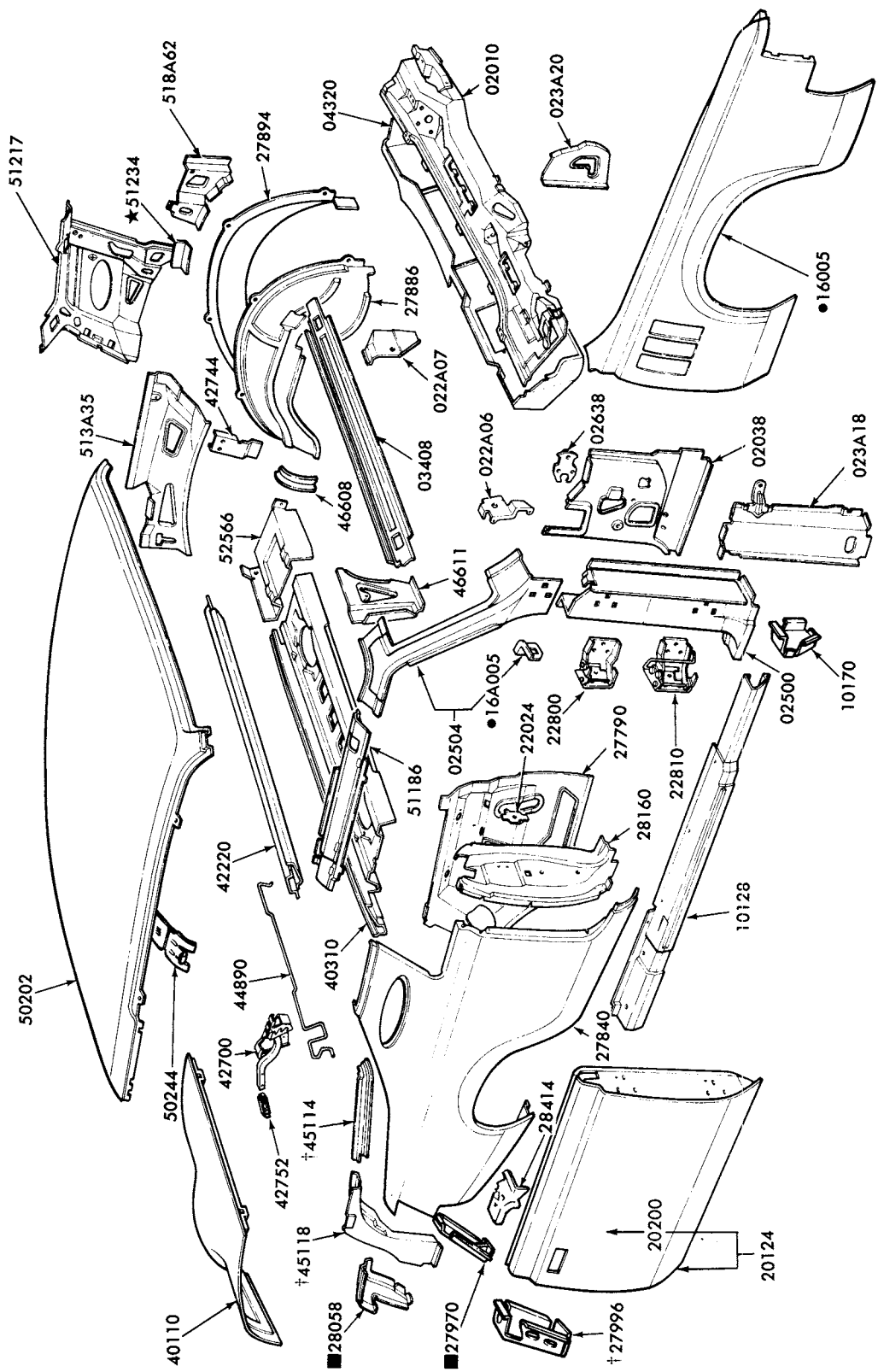

P-13056

● REFER TO GROUP IN CHASSIS SECTION  
 ■ ALSO SERVICED IN ASSY. GROUP 27840  
 † SERVICED ONLY IN ASSY. GROUP 27840

UPPER BODY  
 1977/ MARK V

1973/79  
LINCOLN-MERCURY CARS

SHEET METAL  
ILLUSTRATION SECTION

L 1

P.11243

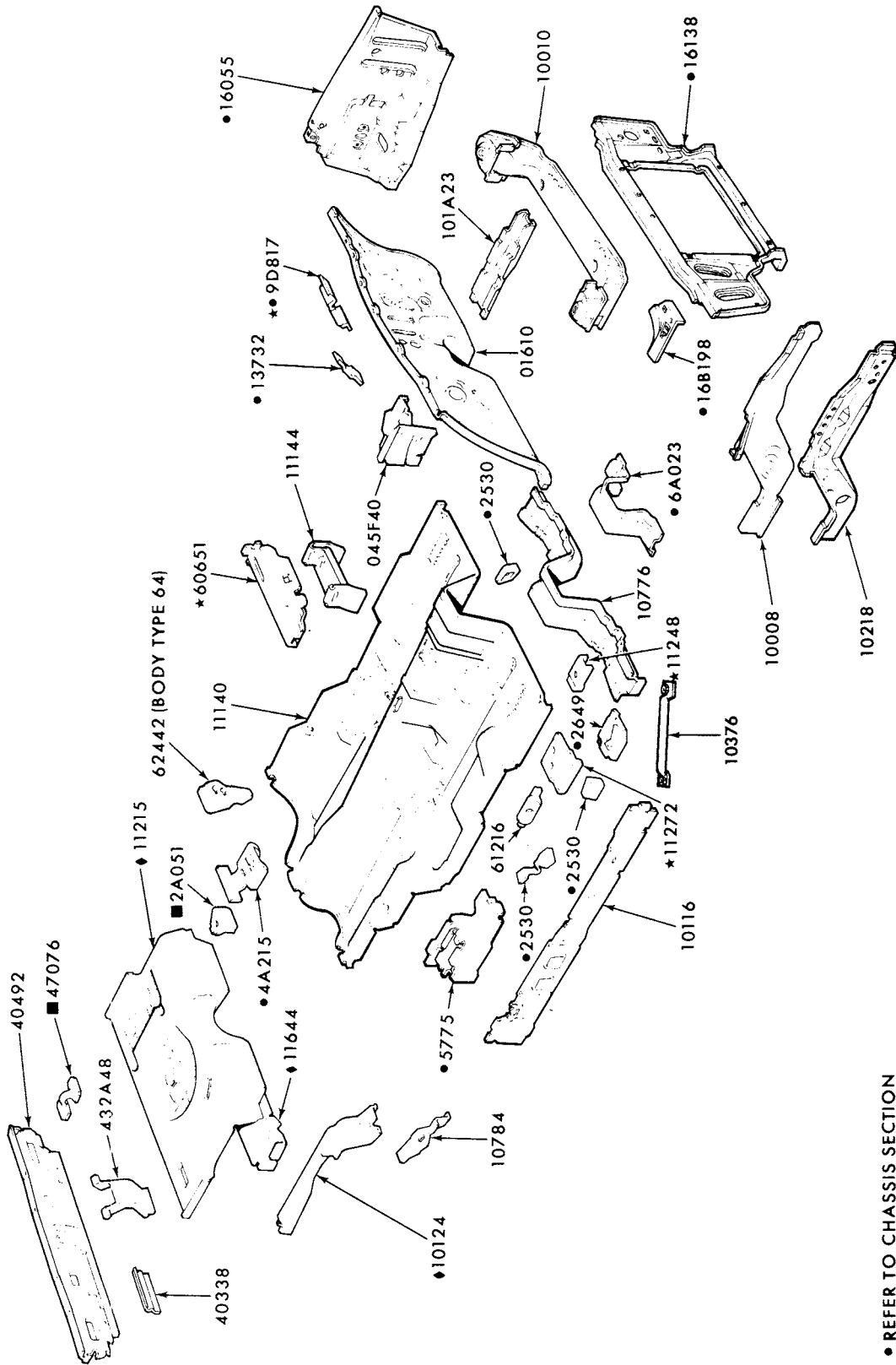

- REFER TO CHASSIS SECTION
- ◆ SERVICED ONLY IN ASSY. GROUP—11215
- ALSO SERVICED IN ASSY. GROUP—11215

1974/ LOWER BODY  
BOBCAT-BODY TYPES 62 and 64

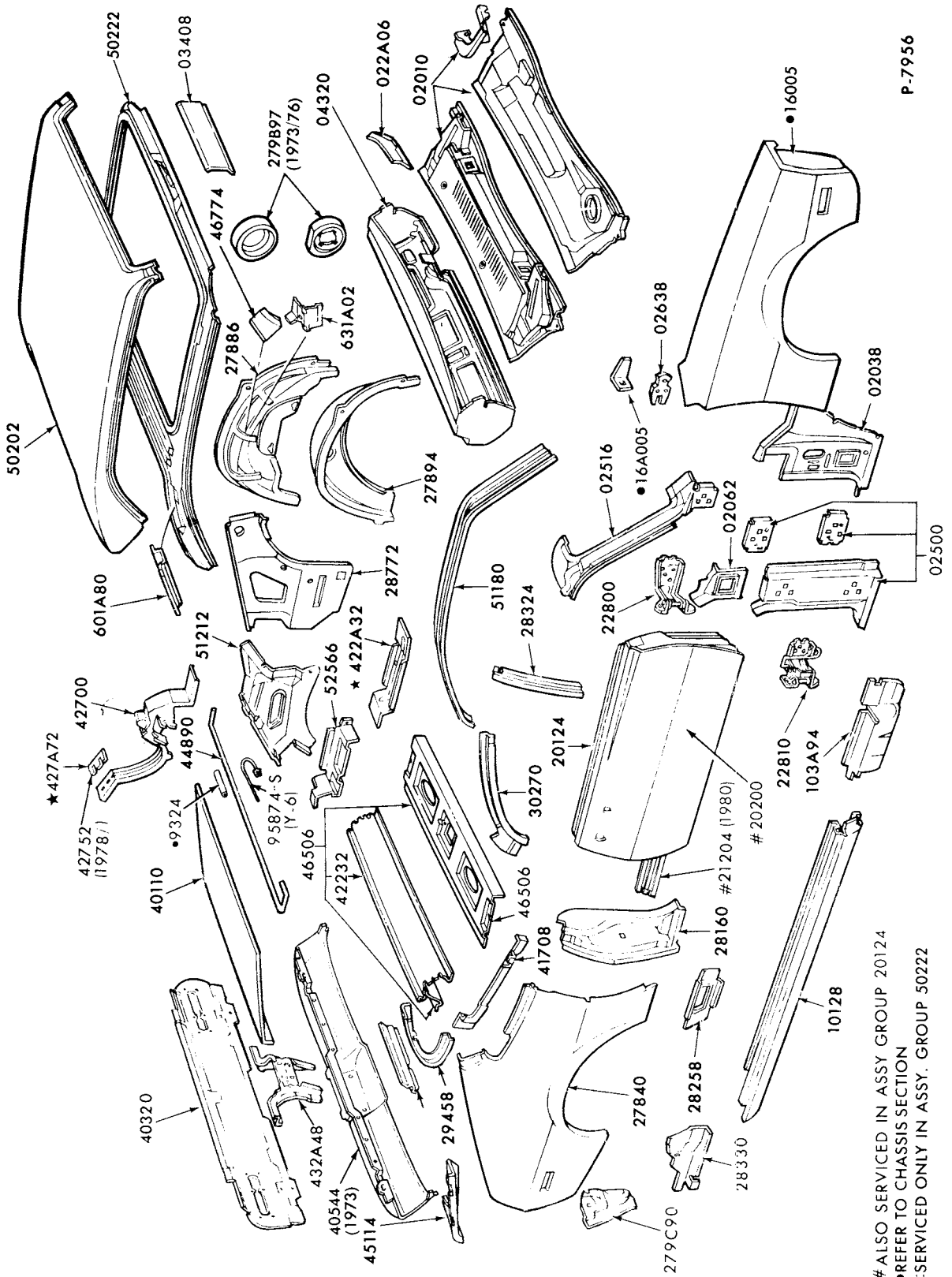

P-7956

# ALSO SERVICED IN ASSY GROUP 20124  
 ● REFER TO CHASSIS SECTION  
 † SERVICED ONLY IN ASSY. GROUP 50222

1974/ UPPER BODY  
 BOBCAT-BODY TYPE 62

# 1973/79 LINCOLN-MERCURY CARS

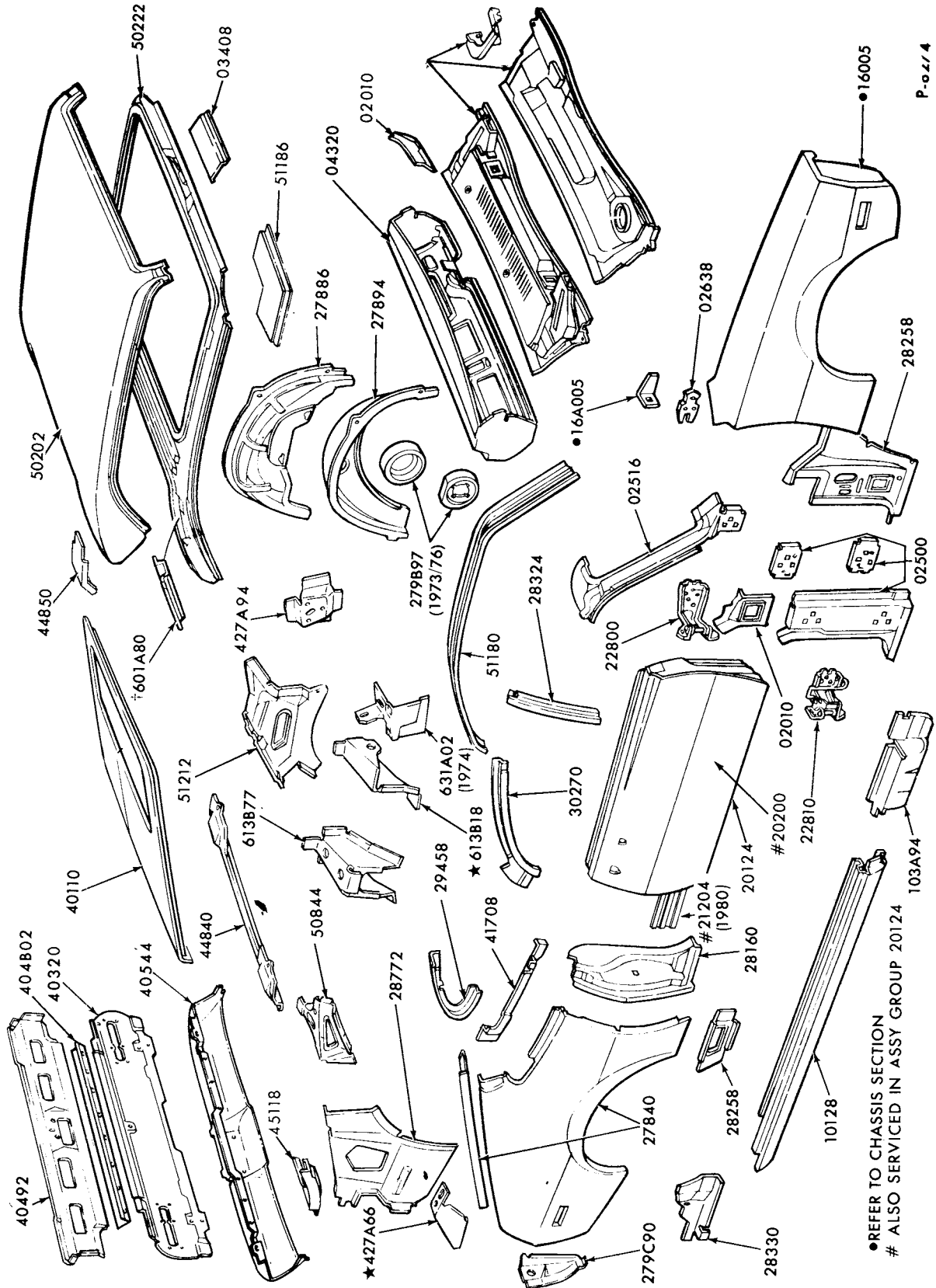

P. 02/4

UPPER BODY  
BOBCAT-BODY TYPE 64

• REFER TO CHASSIS SECTION  
# ALSO SERVICED IN ASSY GROUP 20124

4 L SHEET METAL ILLUSTRATION SECTION **1973/79 LINCOLN-MERCURY CARS**

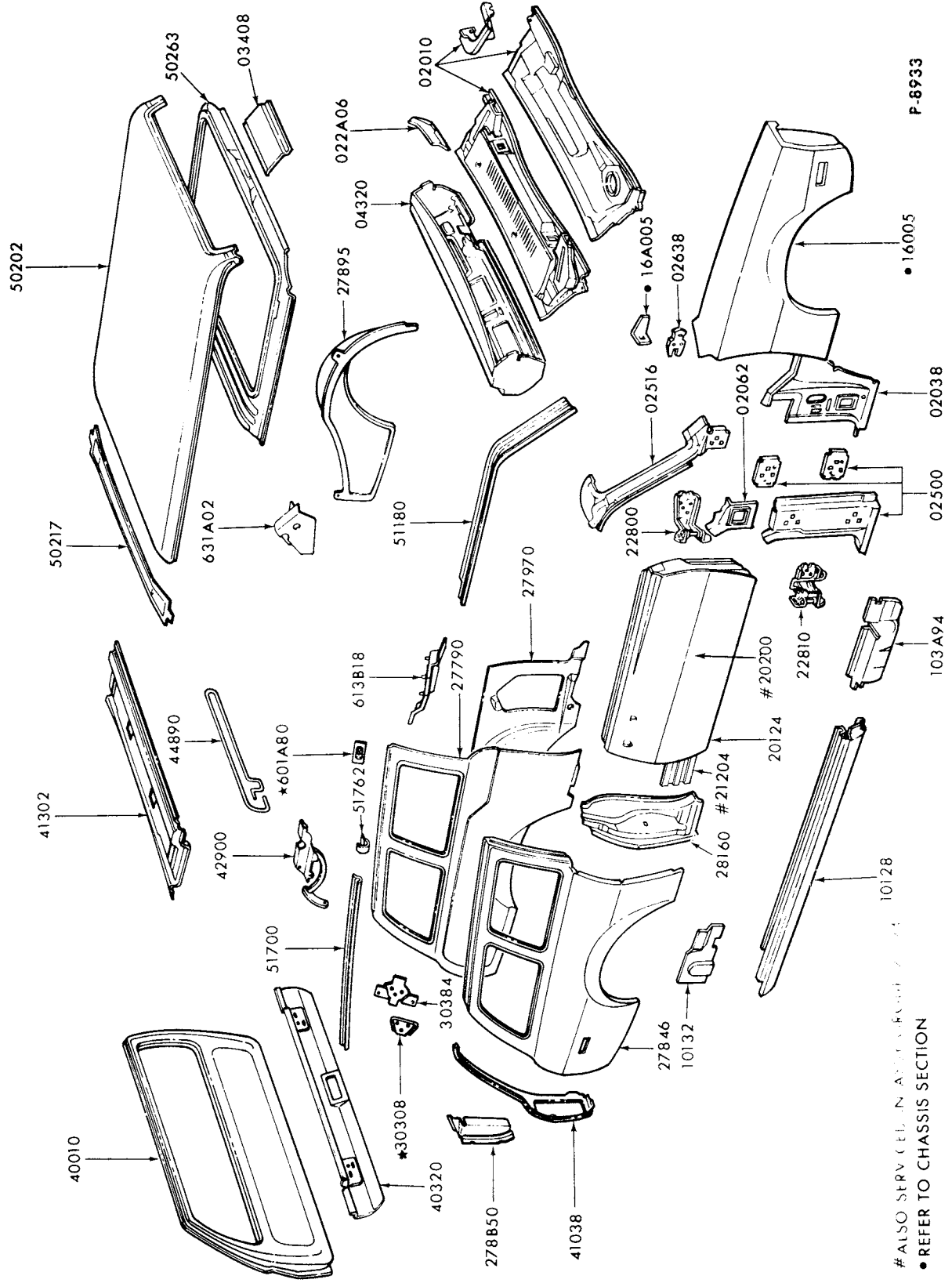

P-8933

• 16A005

02038

02500

103A94

10128

• REFER TO CHASSIS SECTION

# ALSO SEE LINCOLN-MERCURY CARS

1974/ UPPER BODY BOBCAT-BODY TYPE 73

# 1973/79 LINCOLN-MERCURY CARS

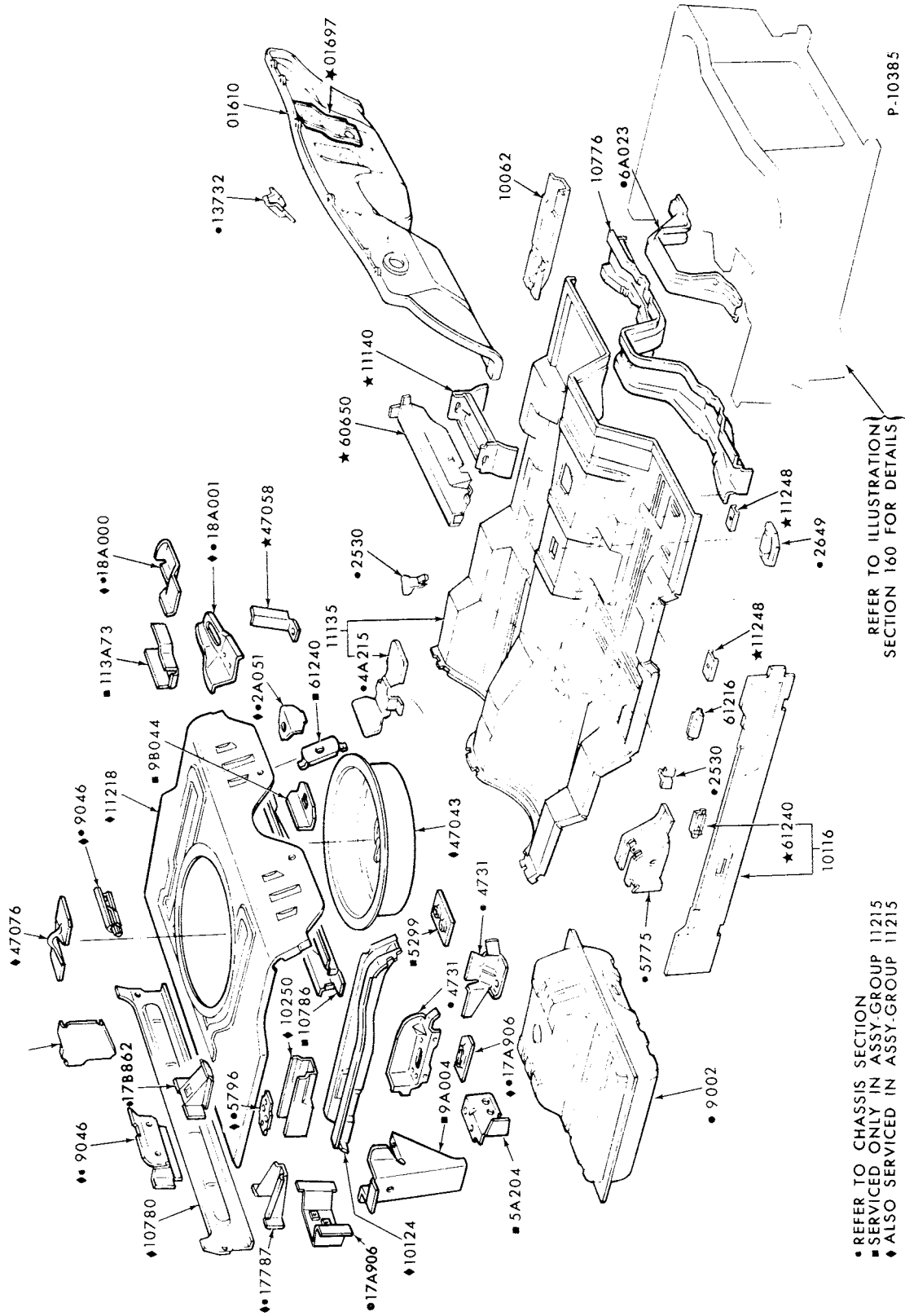

LOWER BODY  
1974 BOBCAT-BODY TYPE 73

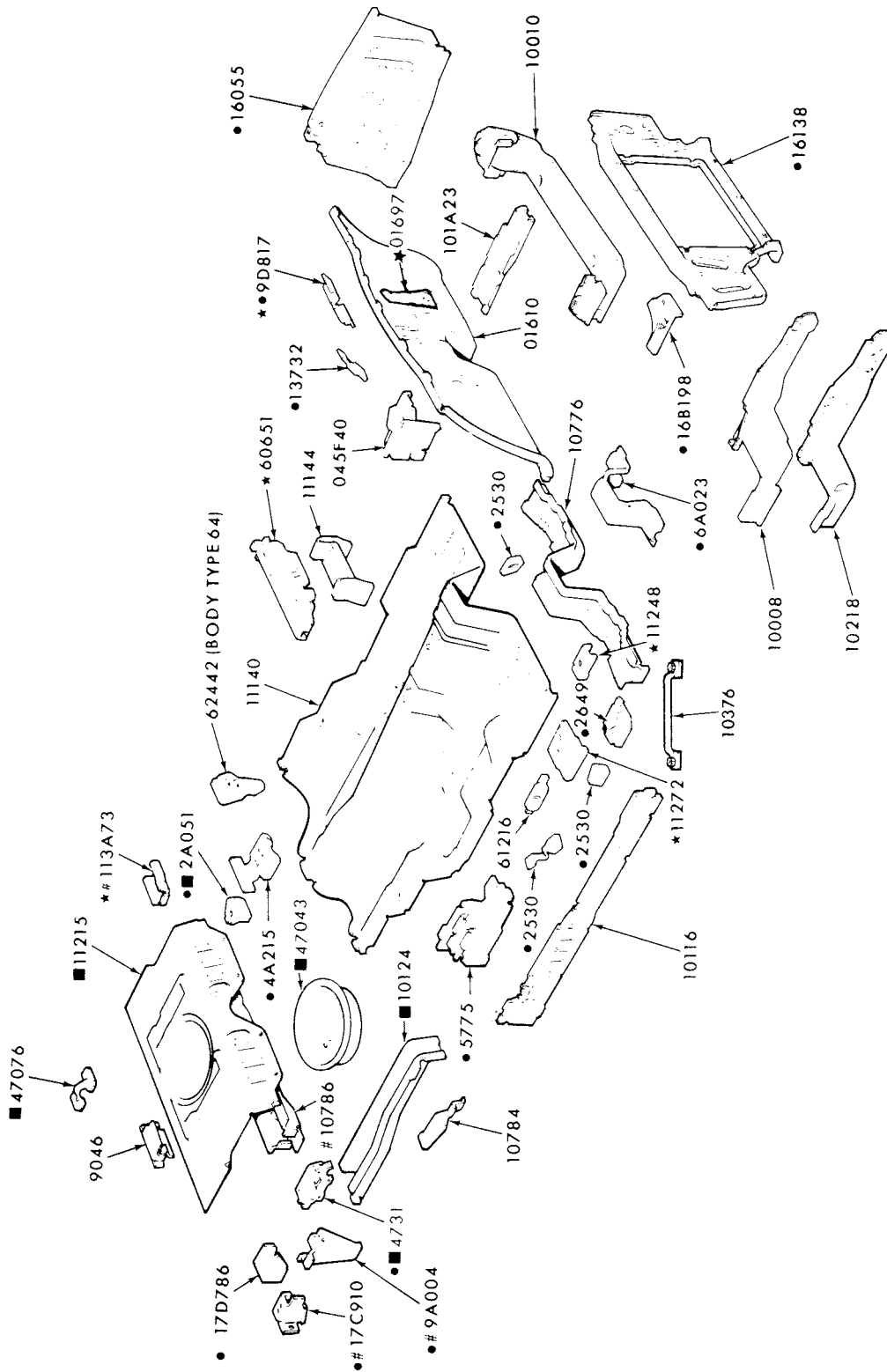

• REFER TO CHASSIS SECTION  
# SERVICED ONLY IN ASSY. GROUP — 11215  
■ ALSO SERVICED IN ASSY. GROUP — 11215

# 1973/79 LINCOLN-MERCURY CARS

P-6874

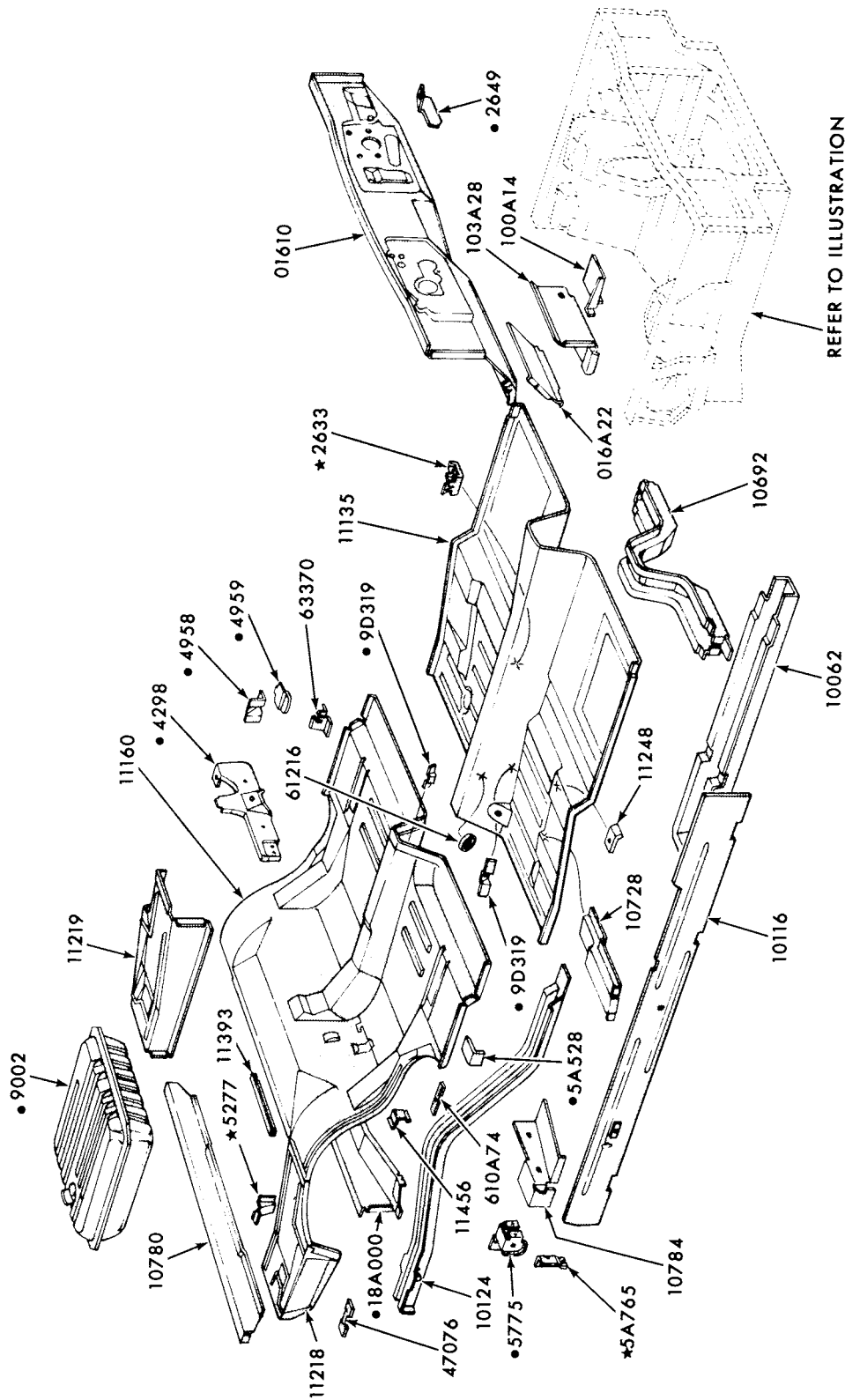

LOWER BODY  
1973 COMET



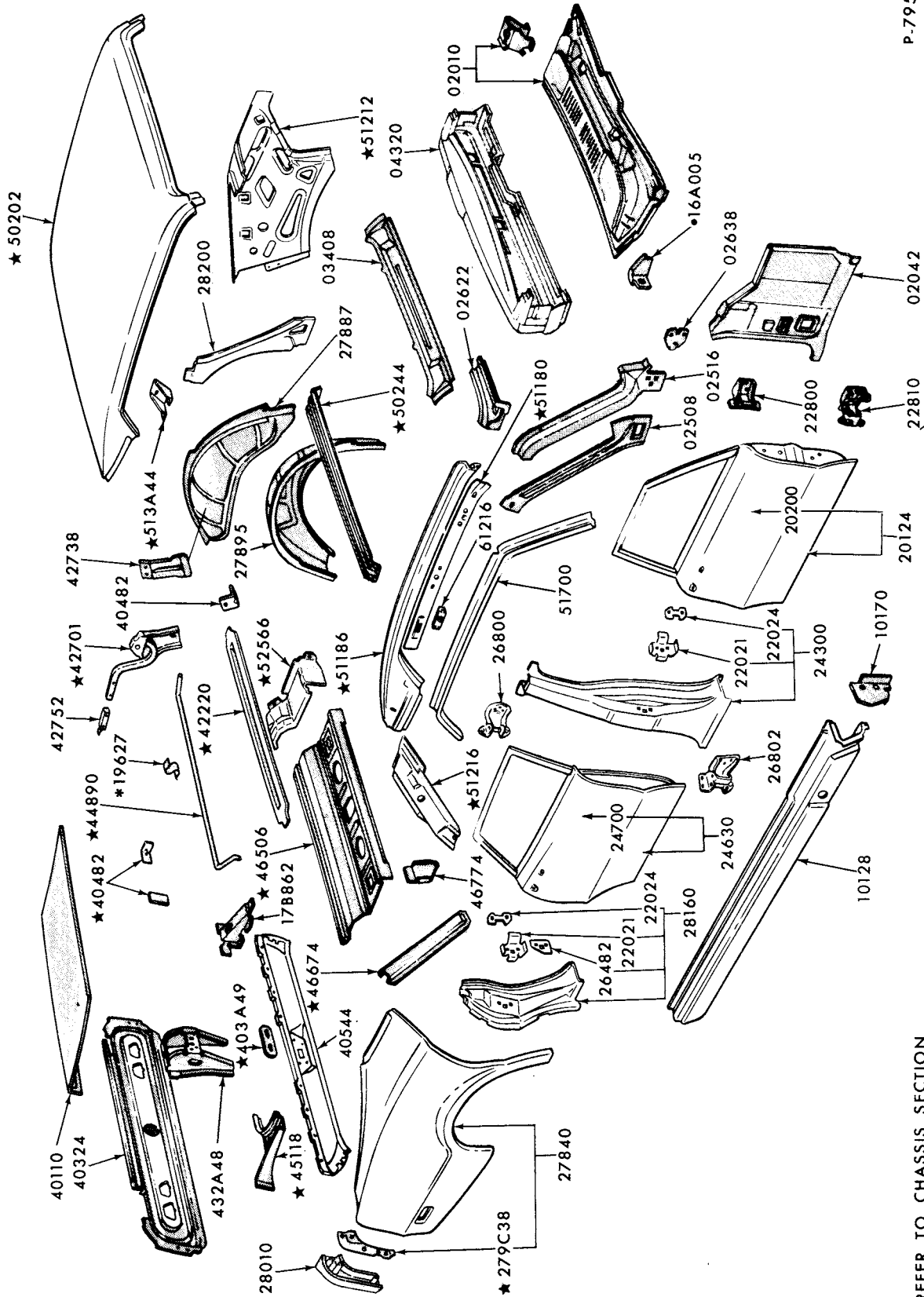

1973/77 UPPER BODY COMET-BODY TYPE 54

• REFER TO CHASSIS SECTION

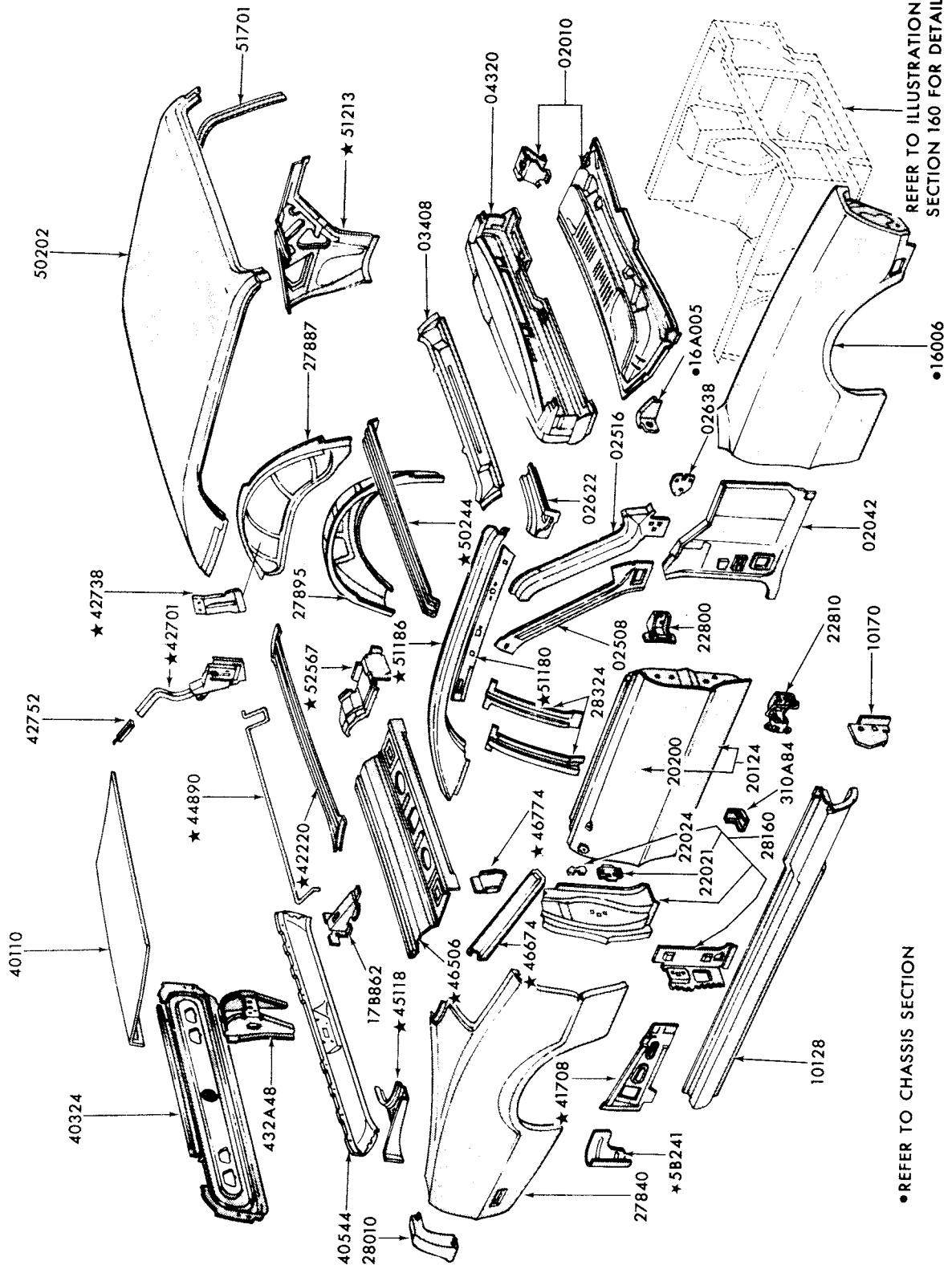

REFER TO ILLUSTRATION  
SECTION 160 FOR DETAILS

P-7960

REFER TO CHASSIS SECTION

UPPER BODY  
1973/77 COMET-BODY TYPE 62

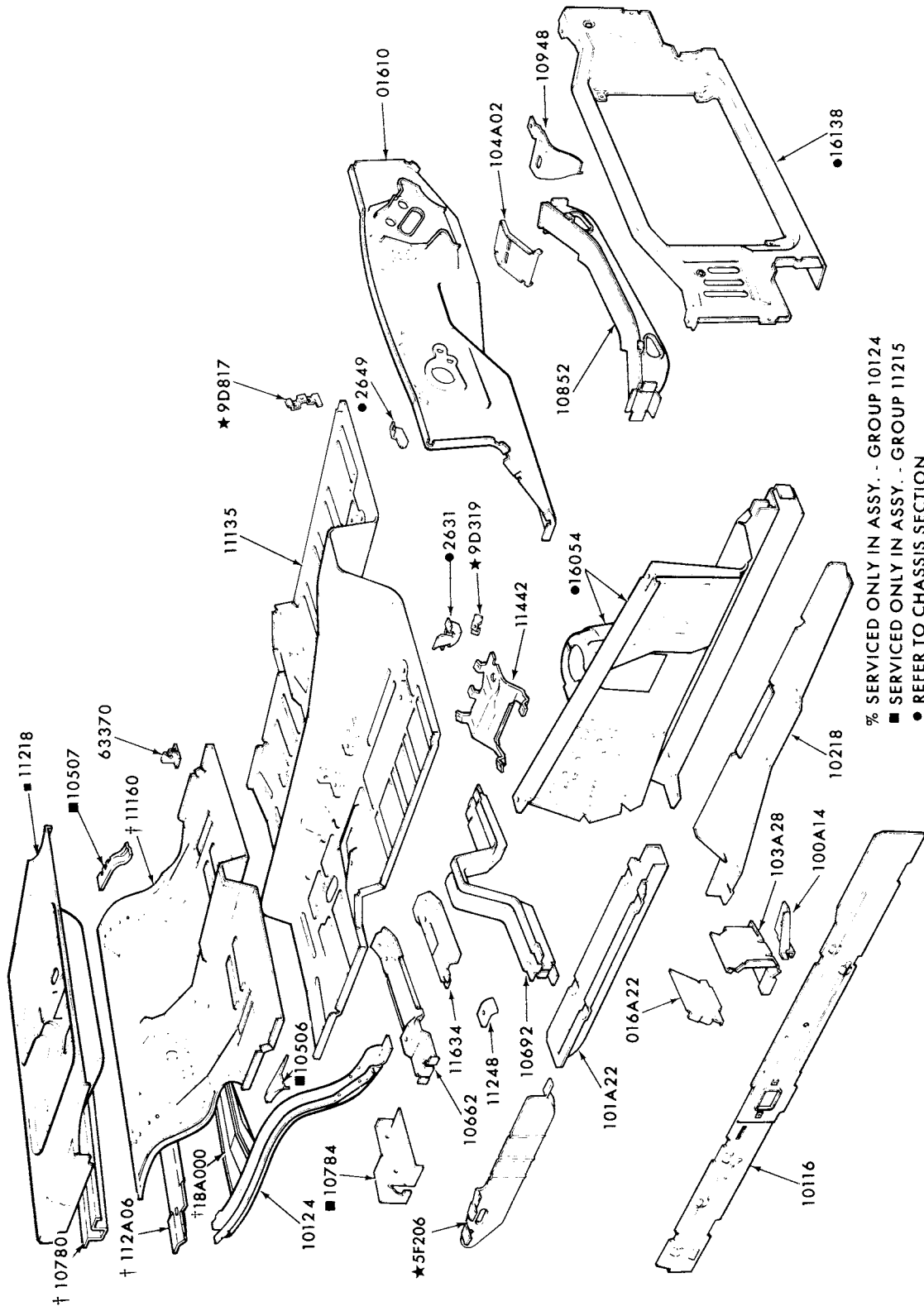

% SERVICED ONLY IN ASSY. - GROUP 10124  
 ■ SERVICED ONLY IN ASSY. - GROUP 11215  
 ● REFER TO CHASSIS SECTION  
 † ALSO SERVICED IN ASSY. - GROUP 11215

P-11431

LOWER BODY  
1974/77 COMET

# 1973/79 LINCOLN-MERCURY CARS

SHEET METAL  
ILLUSTRATION SECTION

P 5

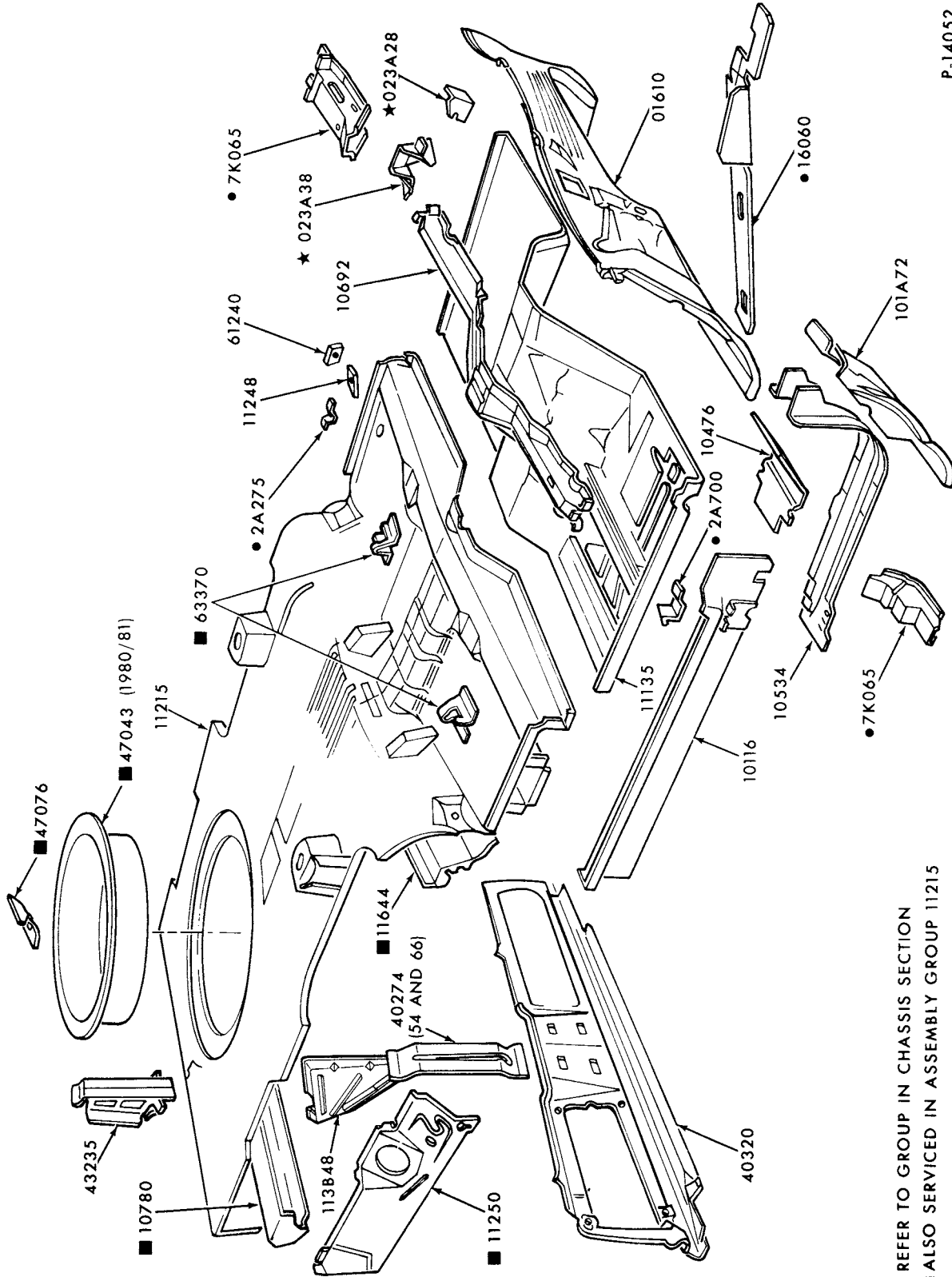

P-14052

- REFER TO GROUP IN CHASSIS SECTION
- ALSO SERVICED IN ASSEMBLY GROUP 11215

## LOWER BODY

1978/ ZEPHYR-BODY TYPES 36,54 and 66

August, 1982

COPYRIGHT © 1982

FORD MOTOR-DEARBORN, MICHIGAN  
COMPANY

Change No. 1

1973/79  
LINCOLN-MERCURY CARS

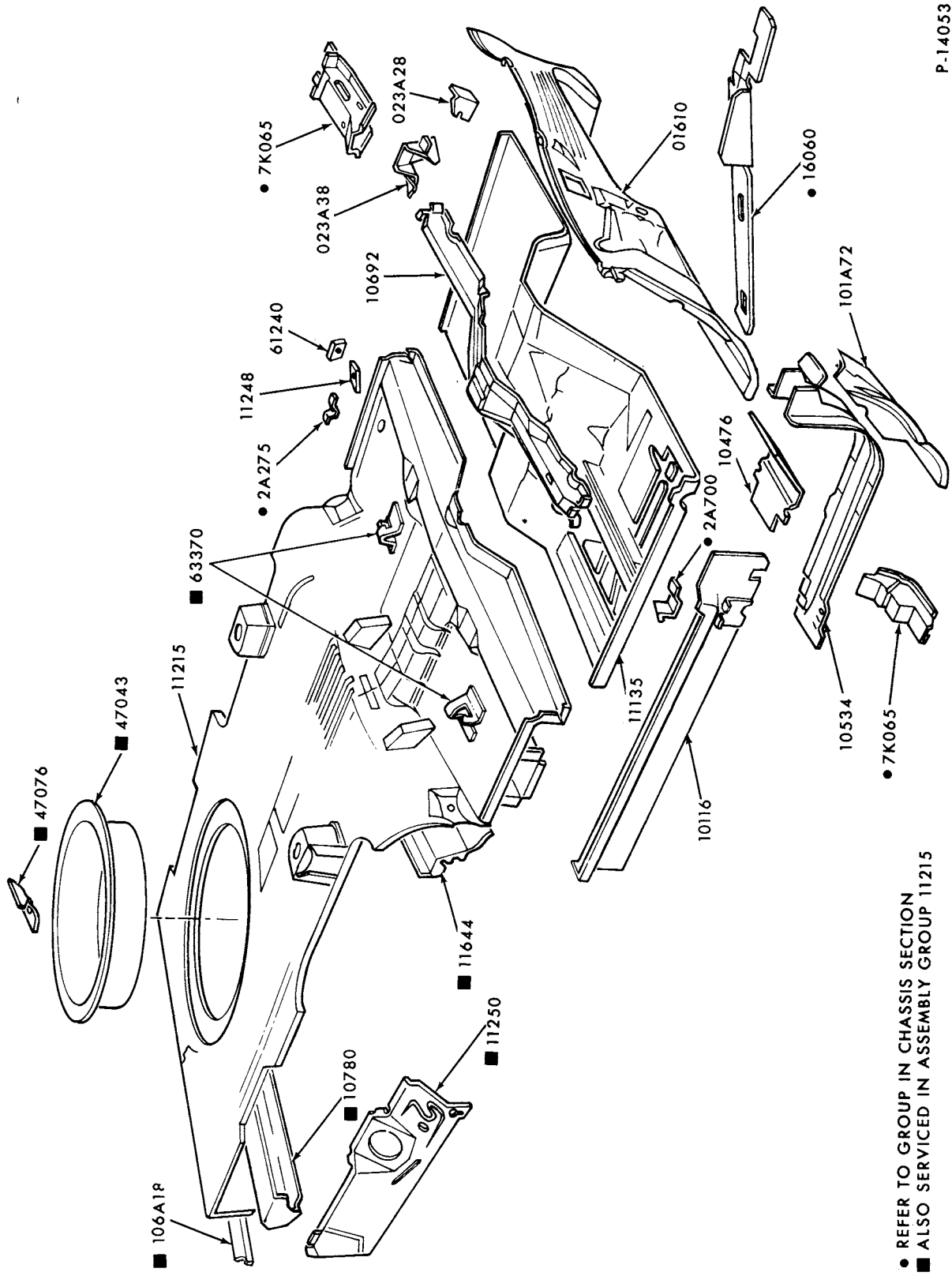

P-14053

- REFER TO GROUP IN CHASSIS SECTION
- ALSO SERVICED IN ASSEMBLY GROUP 11215

1978/ LOWER BODY  
ZEPHYR-BODY TYPE 74

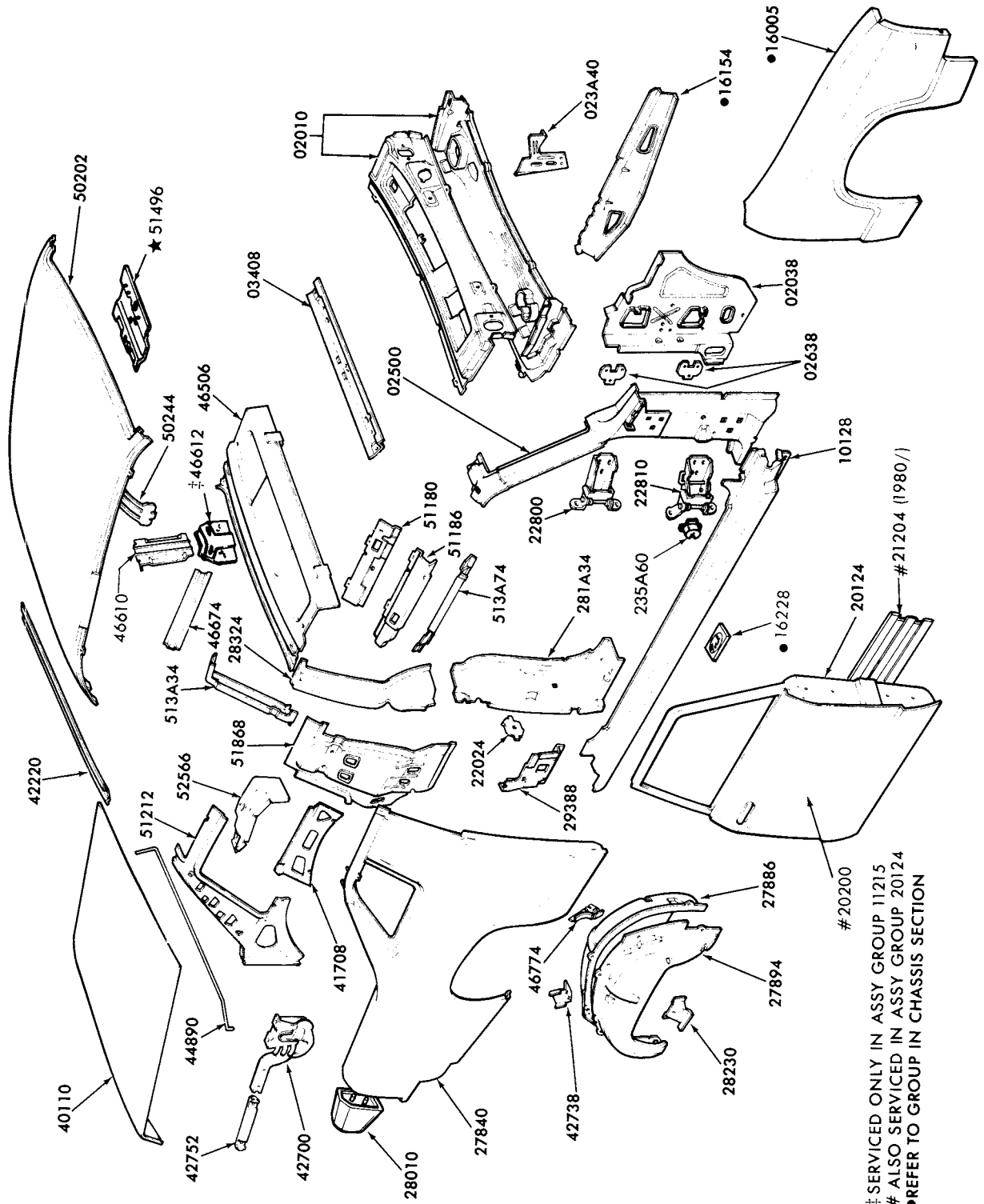

‡ SERVICED ONLY IN ASSY GROUP 11215  
 # ALSO SERVICED IN ASSY GROUP 20124  
 ● REFER TO GROUP IN CHASSIS SECTION

UPPER BODY  
ZEPHYR-BODY TYPE 36

1978/







1973/79  
LINCOLN-MERCURY CARS

P-14061

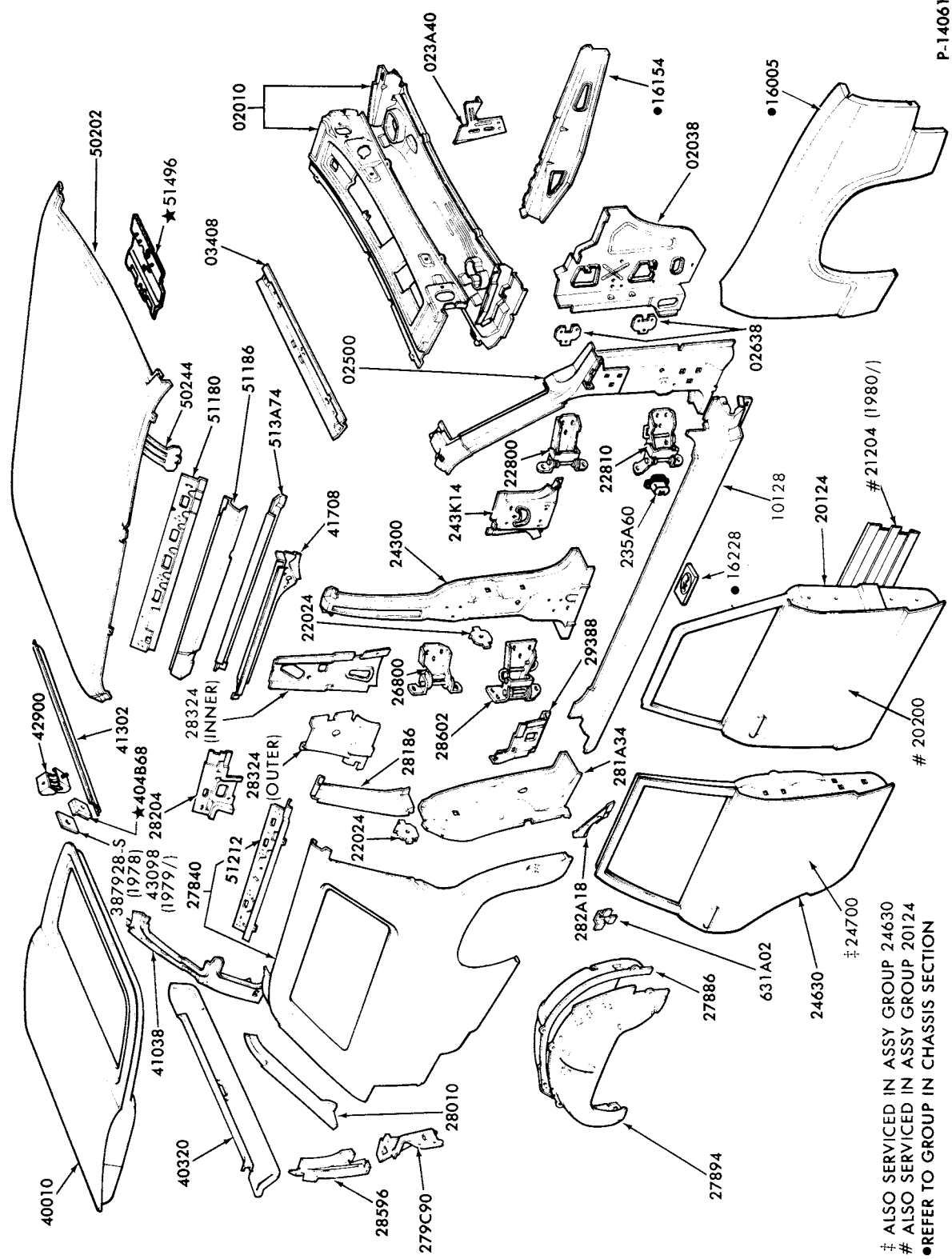

‡ ALSO SERVICED IN ASSY GROUP 24630  
# ALSO SERVICED IN ASSY GROUP 20124  
● REFER TO GROUP IN CHASSIS SECTION

1978/ UPPER BODY  
ZEPHYR-BODY TYPE 74

**1973/79  
LINCOLN-MERCURY CARS**

**SHEET METAL  
ILLUSTRATION SECTION V 1**

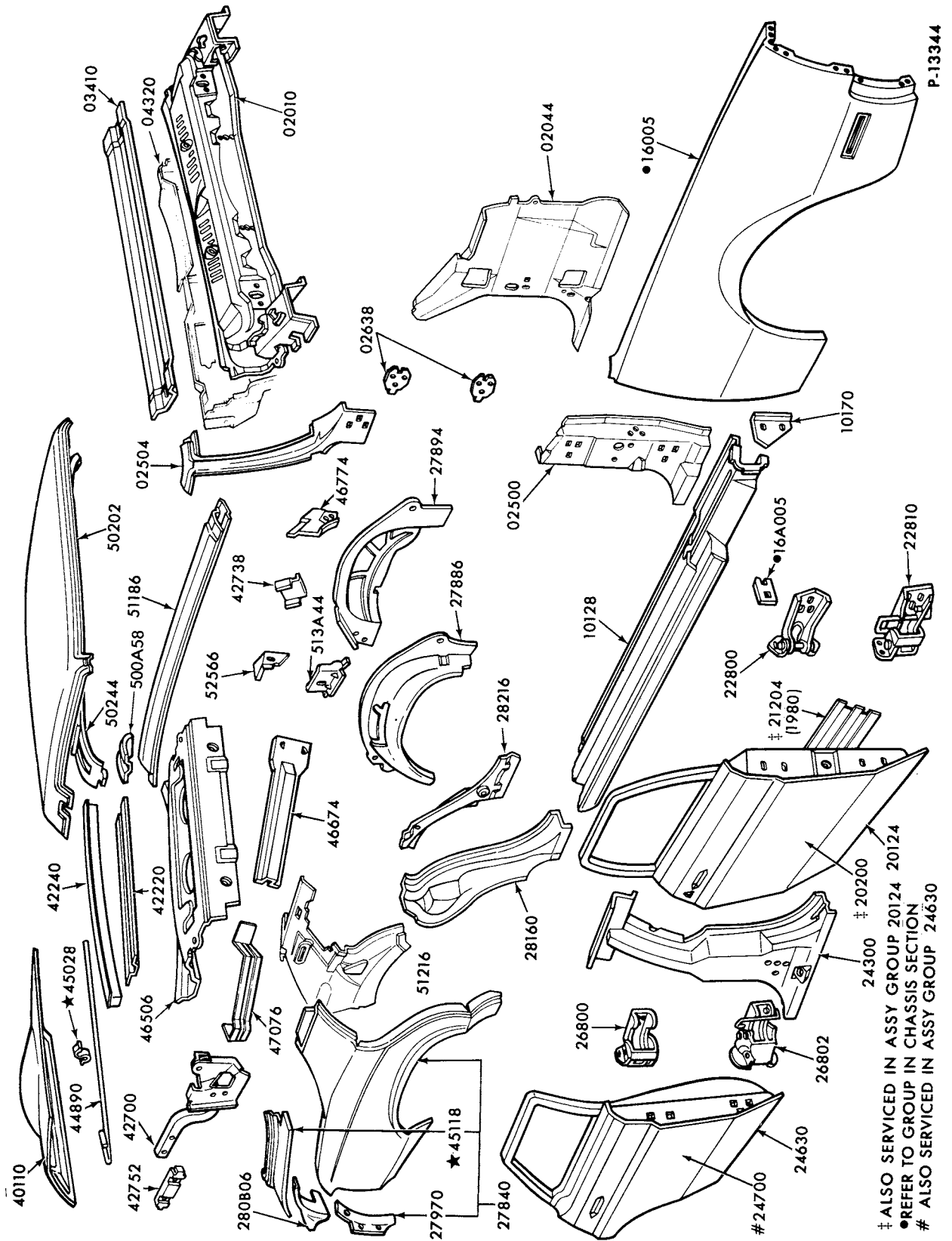

P-13344

**UPPER BODY  
1977/ VERSAILLES**

2 SHEET METAL ILLUSTRATION SECTION **1973/79 LINCOLN-MERCURY CARS**

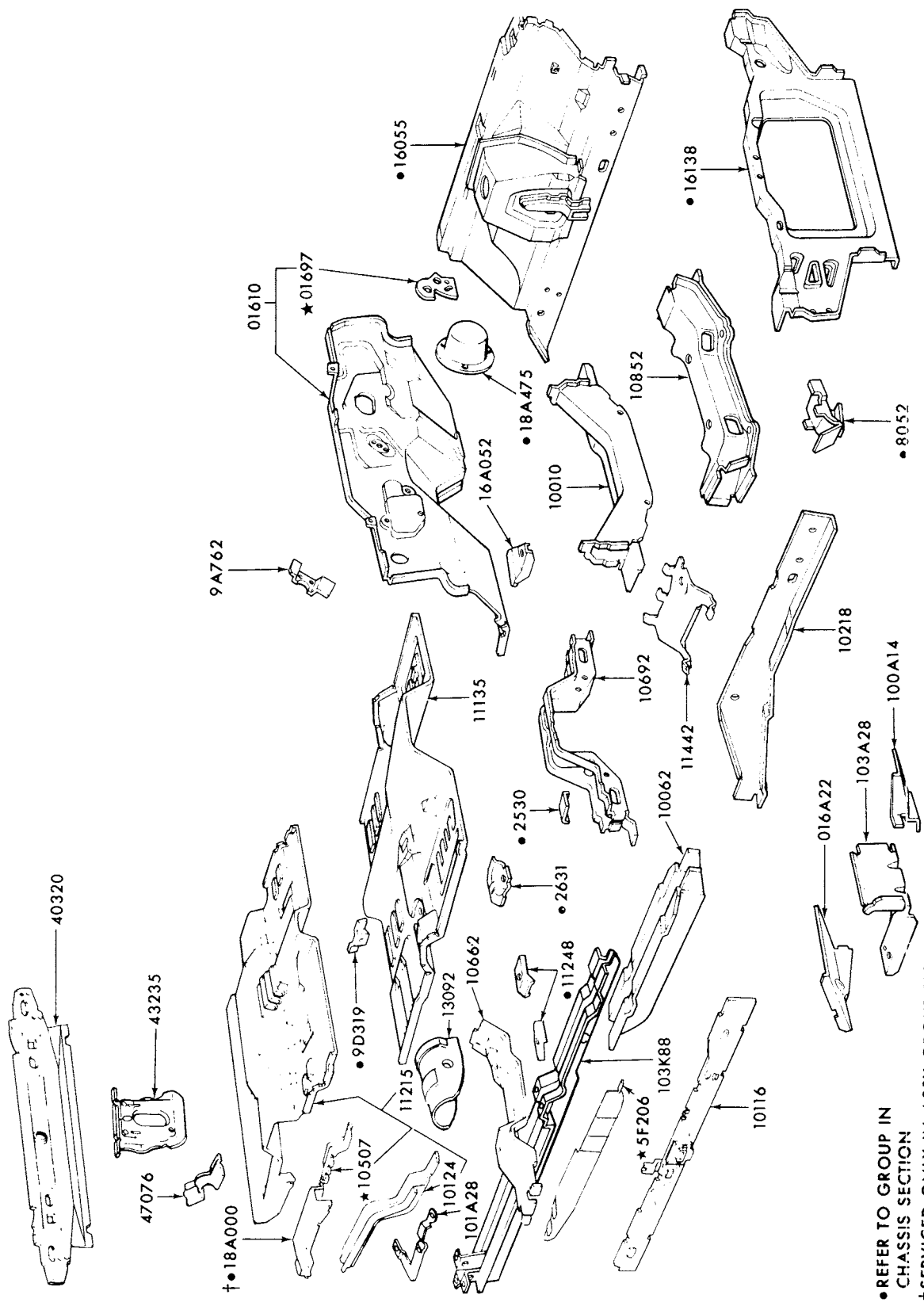

P-13400

LOWER BODY  
1977/ VERSAILLES

● REFER TO GROUP IN CHASSIS SECTION  
† SERVICED ONLY IN ASSY GROUP 11215

**1973/79  
LINCOLN-MERCURY CARS**

**SHEET METAL  
ILLUSTRATION SECTION Y 1**

**REFER TO SHEET METAL ILLUSTRATION  
SECTION "A"**

**1973/79  
LINCOLN-MERCURY CARS**

**INTERIOR TRIM  
ILLUSTRATION SECTION**

A

**INDEX**

TITLE	SECTION	PAGE	ILLUS. NO.
-------	---------	------	------------

**1973**

**A (MERCURY)**

Door trim panels - body types 53, 57 and 71	A	3	P-9984
Door and quarter trim panels - body type 65	A	6	P-9985
Game and utility table	610	6	P-10407
Interior trim parts - body type 53	A	2	P-10291
- body type 57	A	4	P-10292
- body type 65	A	5	P-10293
- body type 71 (L. H. side)	A	8	P-10295
- body type 71 (R. H. side)	A	7	P-10294
Luggage compartment trim	A	1	P-7424

**C (MONTEGO)**

Interior trim parts - body type 53	C	2	P-8737
- body type 63D	C	3	P-8738
- body type 63R	C	4	P-8743
- body type 65	C	5	P-8739
- body type 71 (L. H. side)	C	7	P-8741
- body type 71 (R. H. side)	C	6	P-8740
Luggage compartment trim	C	1	P-8869

**D (LINCOLN)**

Interior trim parts - body type 53	D	2	P-8867
- body type 65	D	3	P-8868
Luggage compartment trim - Town Car and Town Coupe	D	1	P-11091
- exc. Town Car and Town Coupe	D	1	P-11092

**F (COUGAR)**

Interior trim parts - body type 65	F	2	P-8055
- body type 76	F	3	P-8056
Luggage compartment trim	F	1	P-7428

**J (CAPRI)**

Interior trim parts	J	1	P-10535
Luggage compartment trim	J	2	P-10536

**K (MARK IV)**

Interior trim parts	K	1	P-8615
Luggage compartment trim	K	2	P-8616

**P (COMET)**

Door trim panels	P	4	P-10541
Interior trim parts - body type 54	P	1	P-8194
- body type 62	P	2	P-6901
Luggage compartment trim	P	3	P-7426

**Y (METEOR)**

Door trim panels - body types 53 and 71	A	3	P-9984
Door and quarter trim panels - body type 65	A	6	P-9985
Interior trim parts - body type 53	A	2	P-10291
- body type 65	A	5	P-10293
- body type 71 (L. H. side)	A	8	P-10295
- body type 71 (R. H. side)	A	7	P-10294
Luggage compartment trim	A	1	P-7424

INDEX

TITLE	SECTION	PAGE	ILLUS. NO.
-------	---------	------	------------

1974

A (MERCURY)

Door trim panels - body types 53, 57 and 71	A	9	P-11239
Door and quarter trim panels - body type 65	A	10	P-11240
Game and utility table	610	6	P-10407
Interior trim parts - body type 53	A	2	P-10291
- body type 57	A	4	P-10292
- body type 65	A	5	P-10293
- body type 71 (L.H. side)	A	8	P-10295
- body type 71 (R.H. side)	A	7	P-10294
Luggage compartment trim - w/o spare tire cover	A	1	P-7424
- w/spare tire cover	A	1	P-11087

C (MONTEGO)

Door trim panels - body types 53 and 71	C	8	P-11142
Door and quarter trim panels - body type 65	C	9	P-11141
Illuminated vanity mirror	030	5	P-11150
Interior trim parts - body type 53	C	10	P-11144
- body type 65	C	11	P-11145
- body type 71 (L.H. side)	C	13	P-11147
- body type 71 (R.H. side)	C	12	P-11146
Luggage compartment trim - w/o side trim panels	C	1	P-8869
- w/side trim panels	C	1	P-11438

D (LINCOLN)

Door trim panels - body type 53	D	4	P-10904
- body type 65	D	5	P-10905
Illuminated vanity mirror	030	5	P-11150
Interior trim parts - body type 53	D	2	P-8867
- body type 65	D	3	P-8868
Luggage compartment trim - Town Car and Town Coupe	D	1	P-11091
- exc. Town Car and Town Coupe	D	1	P-11092

F (COUGAR)

Door and quarter trim panels	F	4	P-11138
Illuminated vanity mirror	030	5	P-11150
Interior trim parts	F	5	P-11143
Luggage compartment trim - w/o side trim panels	F	1	P-7428
- w/side trim panels	F	1	P-11438

J (CAPRI)

Interior trim parts	J	1	P-10535
Luggage compartment trim	J	2	P-10536

K (MARK IV)

Illuminated vanity mirror	030	5	P-11150
Interior trim parts	K	1	P-8615
Luggage compartment trim	K	2	P-8616

**1973/79  
LINCOLN-MERCURY CARS**

**INTERIOR TRIM  
ILLUSTRATION SECTION**

C

**INDEX**

TITLE	SECTION	PAGE	ILLUS. NO.
-------	---------	------	------------

**1974**, - cont'd.

**L (BOBCAT)**

Interior trim parts - body type 62	L	1	P-10761
- body type 64	L	2	P-8275
- body type 73	L	3	P-8915
Luggage compartment trim - w/o folding rear seat	L	4	P-7932
- w/folding rear seat	L	4	P-11411

**P (COMET)**

Interior trim - body type 54	P	5	P-11093
- body type 62	P	6	P-11094
Luggage compartment trim	P	3	P-7426

**Y (METEOR)**

Door trim panels - body types 53 and 71	A	9	P-11239
Door and quarter trim panels - body type 65	A	10	P-11240
Illuminated vanity mirror	030	5	P-11150
Interior trim parts - body type 53	A	2	P-10291
- body type 65	A	5	P-10293
- body type 71 (L.H. side)	A	8	P-10295
- body type 71 (R.H. side)	A	7	P-10294
Luggage compartment trim	A	1	P-7424

**1975**

**A (MERCURY)**

Door trim panels - body types 53 and 71	A	12	P-12438
Door and quarter trim panels - body type 65	A	11	P-12437
Floor insulators - body types 53 and 65	A	13	P-12589
- body type 71	A	13	P-12590
Game and utility table	610	6	P-10407
Illuminated vanity mirror	030	5	P-11150
Interior trim parts - body type 53	A	2	P-10291
- body type 65	A	5	P-10293
- body type 71 (L.H. side)	A	8	P-10295
- body type 71 (R.H. side)	A	7	P-10294
Luggage compartment trim - w/o spare tire cover	A	1	P-7424
- w/spare tire cover	A	1	P-11087

**C (MONTEGO)**

Door trim panels - body types 53 and 71	C	8	P-11142
Door and quarter trim panels - body type 65	C	9	P-11141
Floor insulators - body types 53 and 65	C	14	P-12586
- body type 71	C	14	P-13118
Illuminated vanity mirror	030	5	P-11150
Interior trim parts - body type 53	C	10	P-11144
- body type 65	C	11	P-11145
- body type 71 (L.H. side)	C	13	P-11147
- body type 71 (R.H. side)	C	12	P-11146
Luggage compartment trim - w/o side trim panels	C	1	P-8869
- w/side trim panels	C	1	P-11438

D

**INTERIOR TRIM  
ILLUSTRATION SECTION**
**1973/79  
LINCOLN-MERCURY CARS**
**INDEX**

TITLE

SECTION

PAGE

ILLUS. NO.

**1975 - cont'd.**
**D (LINCOLN)**

Door trim panels - body type 53	D	8	P-12285
- body type 60	D	9	P-12286
Floor insulators	D	11	P-12517
Illuminated vanity mirror	030	5	P-11150
Interior trim parts - body type 53	D	6	P-12283
- body type 60	D	7	P-12284
Luggage compartment trim - Town Car and Town Coupe	D	10	P-12294
- exc. Town Car and Town Coupe	D	10	P-12287

**F (COUGAR)**

Door and quarter trim panels	F	4	P-11138
Floor insulators	F	6	P-12586
Illuminated vanity mirror	030	5	P-11150
Interior trim parts	F	5	P-11143
Luggage compartment trim	F	1	P-11438

**G (MONARCH)**

Door trim panels - body type 54	G	3	P-12169
Door and quarter trim panels - body type 66	G	4	P-12170
Floor insulators	G	5	P-12588
Illuminated vanity mirror	030	5	P-11150
Interior trim - body type 54	G	1	P-12166
- body type 66	G	2	P-12167
Luggage compartment trim	G	5	P-12168

**J (CAPRI) - REFER TO 1976**

--	--	--	--

**K (MARK IV)**

Floor insulators	K	3	P-12587
Illuminated vanity mirror	030	5	P-11150
Interior trim parts	K	1	P-8615
Luggage compartment trim	K	2	P-13491

**L (BOBCAT)**

Floor insulators - body type 62	L	5	P-12592
- body type 64	L	5	P-12593
- body type 73	L	6	P-12594
Interior trim parts - body type 62	L	1	P-10761
- body type 64	L	2	P-8275
- body type 73	L	3	P-8915
Luggage compartment trim - w/o folding rear seat	L	4	P-7932
- w/folding rear seat	L	4	P-11411

**P (COMET)**

Floor insulators	P	3	P-12538
Interior trim - body type 54	P	5	P-11093
- body type 62	P	6	P-11094
Luggage compartment trim	P	3	P-7426



**1973/79  
LINCOLN-MERCURY CARS**

**INTERIOR TRIM  
ILLUSTRATION SECTION**

**E**

**INDEX**

TITLE	SECTION	PAGE	ILLUS. NO.
-------	---------	------	------------

**1975** | - cont'd.

**Y (METEOR)**

Door trim panels - body types 53 and 71	A	12	P-12438
Door and quarter trim panels - body type 65	A	11	P-12437
Floor insulators - body types 53 and 65	A	13	P-12589
- body type 71	A	13	P-12590
Illuminated vanity mirror	030	5	P-11150
Interior trim parts - body type 53	A	2	P-10291
- body type 65	A	5	P-10293
- body type 71 (L.H. side)	A	8	P-10295
- body type 71 (R.H. side)	A	7	P-10294
Luggage compartment trim	A	1	P-7424

**1976**

**A (MERCURY)**

Door trim panels - body types 53 and 71	A	12	P-12438
Door and quarter trim panels - body type 65	A	11	P-12437
Floor insulators - body types 53 and 65	A	13	P-12589
- body type 71	A	13	P-12590
Game and utility table	610	6	P-10407
Illuminated vanity mirror	030	5	P-11150
Interior trim parts - body type 53	A	2	P-10291
- body type 65	A	5	P-10293
- body type 71 (L.H. side)	A	8	P-10295
- body type 71 (R.H. side)	A	7	P-10294
Luggage compartment trim - w/o spare tire cover	A	1	P-7424
- w/spare tire cover	A	1	P-11087

**C (MONTEGO)**

Door trim panels - body types 53 and 71	C	8	P-11142
Door and quarter trim panels - body type 65	C	9	P-11141
Floor insulators - body types 53 and 65	C	14	P-12586
- body type 71	C	14	P-13118
Illuminated vanity mirror	030	5	P-11150
Interior trim parts - body type 53	C	10	P-11144
- body type 65	C	11	P-11145
- body type 71 (L.H. side)	C	13	P-11147
- body type 71 (R.H. side)	C	12	P-11146
Luggage compartment trim - w/o side trim panels	C	1	P-8869
- w/side trim panels	C	1	P-11438

**D (LINCOLN)**

Door trim panels - body type 53	D	8	P-12285
- body type 60	D	9	P-12286
Floor insulators	D	11	P-12517
Illuminated vanity mirror	030	5	P-11150
Interior trim parts - body type 53	D	6	P-12283
- body type 60	D	7	P-12284
Luggage compartment trim - Town Car and Town Coupe	D	10	P-12294
- exc. Town Car and Town Coupe	D	10	P-12287

**F (COUGAR)**

Door and quarter trim panels	F	4	P-11138
Floor insulators	F	6	P-12586
Illuminated vanity mirror	030	5	P-11150
Interior trim parts	F	5	P-11143
Luggage compartment trim	F	1	P-11438

F

INTERIOR TRIM  
ILLUSTRATION SECTION

1973/79  
LINCOLN-MERCURY CARS

## INDEX

TITLE

SECTION

PAGE

ILLUS. NO.

1976 - cont'd.

## G (MONARCH)

Door trim panels - body type 54	G	3	P-12169
- body type 54K	G	6	P-12970
- body type 66	G	4	P-12170
Floor insulators	G	5	P-12588
Illuminated vanity mirror	030	5	P-11150
Interior trim - body type 54	G	1	P-12166
- body type 66	G	2	P-12167
Luggage compartment trim	G	5	P-12168

## J (CAPRI)

Floor insulators	J	2	P-12681
Interior trim parts	J	3	P-12349
Luggage compartment trim - base	J	4	P-12686
- Decor and Ghia	J	4	P-12687

## K (MARK IV)

Floor insulators	K	3	P-12587
Illuminated vanity mirror	030	5	P-11150
Interior trim parts	K	1	P-8615
Luggage compartment trim	K	2	P-13491

## L (BOBCAT)

Floor insulators - body type 62	L	5	P-12592
- body type 64	L	5	P-12593
- body type 73	L	6	P-12594
Interior trim parts - body type 62	L	1	P-10761
- body trim 64	L	2	P-8275
- body type 73	L	3	P-8915
Luggage compartment trim - w/o folding rear seat	L	4	P-7932
- w/folding rear seat	L	4	P-11411

## P (COMET)

Floor insulators	P	3	P-12538
Interior trim - body type 54	P	5	P-11093
- body type 62	P	6	P-11094
Luggage compartment trim	P	3	P-7428

## Y (METEOR)

Door trim panels - body types 53 and 71	A	12	P-12438
Door and quarter trim panels - body type 65	A	11	P-12437
Floors insulators - body types 53 and 65	A	13	P-12589
- body type 71	A	13	P-12590
Illuminated vanity mirror	030	5	P-11150
Interior trim parts - body type 53	A	2	P-10291
- body type 65	A	5	P-10293
- body type 71 (L.H. side)	A	8	P-10295
- body type 71 (R.H. side)	A	7	P-10294
Luggage compartment trim	A	1	P-7424

**1973/79  
LINCOLN-MERCURY CARS**

**INTERIOR TRIM  
ILLUSTRATION SECTION**

G

**INDEX**

TITLE	SECTION	PAGE	ILLUS. NO.
-------	---------	------	------------

**1977**

**A (MERCURY)**

Door trim panels - body types 53 and 71	A	12	P-12438
Door and quarter trim panels - body type 65	A	11	P-12437
Floor insulators - body types 53 and 65	A	13	P-12589
- body type 71	A	13	P-12590
Game and utility table	610	6	P-10407
Illuminated vanity mirror	030	5	P-11150
Interior trim parts - body type 53	A	2	P-10291
- body type 65	A	5	P-10293
- body type 71 (L.H. side)	A	8	P-10295
- body type 71 (R.H. side)	A	7	P-10294
Luggage compartment - w/o spare tire cover	A	1	P-7424
- w/spare tire cover	A	1	P-11087

**D (LINCOLN)**

Door trim panels - body type 53	D	8	P-12285
- body type 60	D	9	P-12286
Floor insulators	D	11	P-12517
Illuminated vanity mirror	030	5	P-11150
Interior trim parts - body type 53	D	6	P-12283
- body type 60	D	7	P-12284
Luggage compartment trim - Town Car and Town Coupe	D	10	P-12294
- exc. Town Car and Town Coupe	D	10	P-12287

**F (COUGAR)**

Floor insulators - body type 53 and 65	F	6	P-12586
- body type 71	F	6	P-13118
Illuminated vanity mirror	030	5	P-11150
Interior trim panels - body type 53	F	7	P-13431
- body type 65D and K	F	8	P-13423
- body type 65L	F	10	P-13425
- body type 71	F	7	P-13431
Interior trim parts - headlining and garnish mouldings			
- body type 53	F	13	P-13402
- body type 65D and K	F	11	P-13404
- body type 65L	F	13	P-13403
- body type 71	F	11	P-13405
- floor carpets and mats			
- body type 53	F	12	P-13432
- body type 65	F	9	P-13433
- body type 71	F	12	P-13432
- body type 71 (auxiliary floor)	F	12	P-13434
Luggage compartment trim - w/o side trim panels	F	9	P-8869
- w/side trim panels	F	14	P-14210

**G (MONARCH)**

Door trim panels - body type 54H	G	3	P-12169
- body type 54K	G	6	P-12970
- body type 66	G	4	P-12170
Floor insulators	G	5	P-12588
Illuminated vanity mirror	030	5	P-11150
Interior trim - body type 54	G	1	P-12166
- body type 66	G	2	P-12167
Luggage compartment trim	G	5	P-12168

JANUARY, 1982

COPYRIGHT © 1982 — FORD MOTOR — DEARBORN, MICHIGAN  
COMPANY

NEW ISSUE



**1973/79  
LINCOLN-MERCURY CARS**

**INTERIOR TRIM  
ILLUSTRATION SECTION**

J

<b>INDEX</b>			
TITLE	SECTION	PAGE	ILLUS. NO.
<b>1978</b>			
<b>A (MERCURY)</b>			
Door trim panels - body types 53 and 71	A	12	P-12438
Door and quarter trim panels - body type 65	A	11	P-12437
Floor insulators - body types 53 and 65	A	13	P-12589
- body type 71	A	13	P-12590
Game and utility table	610	6	P-10407
Illuminated vanity mirror	030	5	P-11150
Interior trim parts - body type 53	A	2	P-10291
- body type 65	A	5	P-10293
- body type 71 (L.H. side)	A	8	P-10295
- body type 71 (R.H. side)	A	7	P-10294
Luggage compartment - w/o spare tire cover	A	1	P-7424
- w/spare tire cover	A	1	P-11087
<b>D (LINCOLN)</b>			
Door trim panels - body type 53	D	8	P-12285
- body type 60	D	9	P-12286
Floor insulators	D	11	P-12517
Illuminated vanity mirror	030	5	P-11150
Interior trim parts - body type 53	D	6	P-12283
- body type 60	D	7	P-12284
Luggage compartment trim - Town Car and Town Coupe	D	10	P-12294
- exc. Town Car and Town Coupe	D	10	P-12287
<b>F (COUGAR)</b>			
Floor insulators - body types 53 and 65	F	6	P-12586
Illuminated vanity mirror	030	5	P-11150
Interior trim panels - body type 53	F	7	P-13431
- body type 65D	F	8	P-13423
- body type 65L	F	10	P-13425
Interior trim parts - headlining and garnish mouldings			
- body type 53	F	13	P-13402
- body type 65D	F	11	P-13404
- body type 65L	F	13	P-13403
- floor carpets and mats			
- body type 53	F	12	P-13432
- body type 65	F	9	P-13433
Luggage compartment trim - w/o side trim panels	F	8	P-8869
- w/side trim panels	F	14	P-14210
<b>G (MONARCH)</b>			
Door trim panels - body type 54H	G	3	P-12169
- body type 54K	G	6	P-12970
- body type 66	G	4	P-12170
Floor insulators	G	5	P-12588
Illuminated vanity mirror	030	5	P-11150
Interior trim parts - body type 54	G	1	P-12166
- body type 66	G	2	P-12167
Luggage compartment trim	G	5	P-12168
<b>J (CAPRI)</b>			
Floor insulators	J	2	P-12681
Interior trim parts	J	3	P-12349
Luggage compartment trim - Base	J	4	P-12686
- Decor and Sport	J	4	P-12687

K

INTERIOR TRIM  
ILLUSTRATION SECTION

1973/79  
**LINCOLN-MERCURY CARS**

**INDEX**

TITLE	SECTION	PAGE	ILLUS. NO.
<b>1978</b>			
<b>K (MARK V)</b>			
Floor insulators	K	3	P-12587
Illuminated vanity mirror	030	5	P-11150
Interior trim parts - headlining and garnish mouldings	K	3	P-13407
- trim panels	K	4	P-13478
Luggage compartment trim	K	2	P-13491
<b>L (BOBCAT)</b>			
Floor carpets	L	7	P-14595
Floor insulators - body type 62	L	5	P-12592
- body type 64	L	5	P-12593
- body type 73	L	6	P-12594
Interior trim parts - body type 62	L	1	P-10761
- body type 64	L	2	P-8275
- body type 73	L	3	P-8915
Luggage compartment trim - w/o folding rear seat	L	4	P-7932
- w/folding rear seat	L	4	P-11411
- w/luggage cover	L	6	P-13262
- sunroof container	L	7	P-14175
<b>P (ZEPHYR)</b>			
Floor insulators - body types 36, 54 and 66	P	11	P-14102
- body type 74	P	12	P-14103
Interior trim panels - body type 36	P	9	P-14089
- body types 54 and 74	P	7	P-14087
- body type 66	P	8	P-14088
- body type 74 (R.H. quarter panel)	P	12	P-14121
(L.H. quarter panel)	P	14	P-14336
Interior trim parts - floor carpets - body types 36 and 66	P	10	P-14098
- body types 54 and 74	P	10	P-14099
- body type 74 (auxiliary floor)	P	11	P-14100
- headlining and garnish mouldings			
- body types 36 and 66	P	13	P-14119
- body type 54	P	13	P-14118
- body type 74	P	12	P-14121
Luggage compartment trim - body types 36, 54 and 66	P	14	P-14177
- spare wheel cover	P	15	P-14375
- sunroof container	P	15	P-15134
<b>V (VERSAILLES)</b>			
Floor insulators	V	1	P-12588
Interior trim parts - headlining and garnish moulding	V	3	P-13476
- trim panels	V	2	P-13479
- carpets	V	3	P-13490
Luggage compartment trim	V	4	P-14974

**1973/79  
LINCOLN-MERCURY CARS**

**INTERIOR TRIM  
ILLUSTRATION SECTION**

L

**INDEX**

TITLE	SECTION	PAGE	ILLUS. NO.
-------	---------	------	------------

**1979**

**A (MERCURY)**

Floor insulators - body types 54 and 66	A	13	P-12589
- body type 74	A	13	P-12590
Game and utility table	610	6	P-10407
Illuminated vanity mirror	030	5	P-11150
Interior trim panels - body type 54H and 74H	A	18	P-14834
- body type 54K, L and 74K, L	A	21	P-15076
- body type 66H	A	17	P-14833
- 66K and L	A	22	P-15077
- body type 74 - R.H. quarter panel	A	16	P-14835
- L.H. quarter panel	A	16	P-14828
Interior trim parts - headlining and garnish mouldings			
- body type 54	A	14	P-14825
- body type 66	A	14	P-14824
- body type 74	A	15	P-14826
- floor carpets and mats			
- body type 54	A	20	P-14843
- body type 66	A	20	P-14844
- body type 74 - auxiliary	A	15	P-13434
Luggage compartment - w/o spare tire cover	A	19	P-14836
- w/spare tire cover	A	19	P-14837

**D (LINCOLN)**

Door trim panels - body type 53	D	8	P-12285
- body type 60	D	9	P-12286
Floor insulators	D	11	P-12517
Illuminated vanity mirror	030	5	P-11150
Interior trim parts - body type 53	D	6	P-12283
- body type 60	D	7	P-12284
Luggage compartment trim - Town Car and Town Coupe	D	10	P-12294
- exc. Town Car and Town Coupe	D	10	P-12287

**F (COUGAR)**

Floor insulators - body types 53 and 65	F	6	P-12586
Illuminated vanity mirror	030	5	P-11150
Interior trim panels - body type 53	F	7	P-13431
- body type 65D	F	8	P-13423
- body type 65L	F	10	P-13425
Interior trim parts - headlining and garnish mouldings			
- body type 53	F	13	P-13402
- body type 65D	F	11	P-13404
- body type 65L	F	13	P-13403
- floor carpets and mats			
- body type 53	F	12	P-13432
- body type 65	F	9	P-13433
Luggage compartment trim - w/o side trim panels	F	8	P-8869
- w/side trim panels	F	14	P-14210

M

INTERIOR TRIM  
ILLUSTRATION SECTION

1973/79  
LINCOLN-MERCURY CARS

## INDEX

TITLE

SECTION

PAGE

ILLUS. NO.

1979

## G (MONARCH)

Door trim panels - body type 54H - w/o luxury decor	G	3	P-12169
- body type 54K - w/luxury decor	G	6	P-12970
- body type 66	G	4	P-12170
Floor insulators	G	5	P-12588
Illuminated vanity mirror	030	5	P-11150
Interior trim parts - body type 54	G	1	P-12166
- body type 66	G	2	P-12167
Luggage compartment trim	G	5	P-12168

## J (CAPRI)

Floor carpets	J	7	P-14901
Interior trim panels	J	5	P-14889
Interior trim parts - headlining and garnish moulding	J	6	P-14886
Luggage compartment trim	J	6	P-14898
- roof container	J	7	P-14902

## K (MARK V)

Floor insulators	K	3	P-12587
Illuminated vanity mirror	030	5	P-11150
Interior trim parts - headlining and garnish mouldings	K	3	P-13407
- trim panels	K	4	P-13478
Luggage compartment trim	K	2	P-13491

## L (BOBCAT)

Floor carpets	L	7	P-14595
Floor insulators - body type 62	L	5	P-12592
- body type 64	L	5	P-12593
- body type 73	L	6	P-12594
Interior trim parts - body type 62	L	1	P-10761
- body type 64	L	2	P-8275
- body type 73	L	3	P-8915
Luggage compartment trim - w/o folding rear seat	L	4	P-7932
- w/folding rear seat	L	4	P-11411
- w/luggage cover	L	6	P-13262
- sunroof container	L	7	P-14175





**1973/79  
LINCOLN-MERCURY CARS**

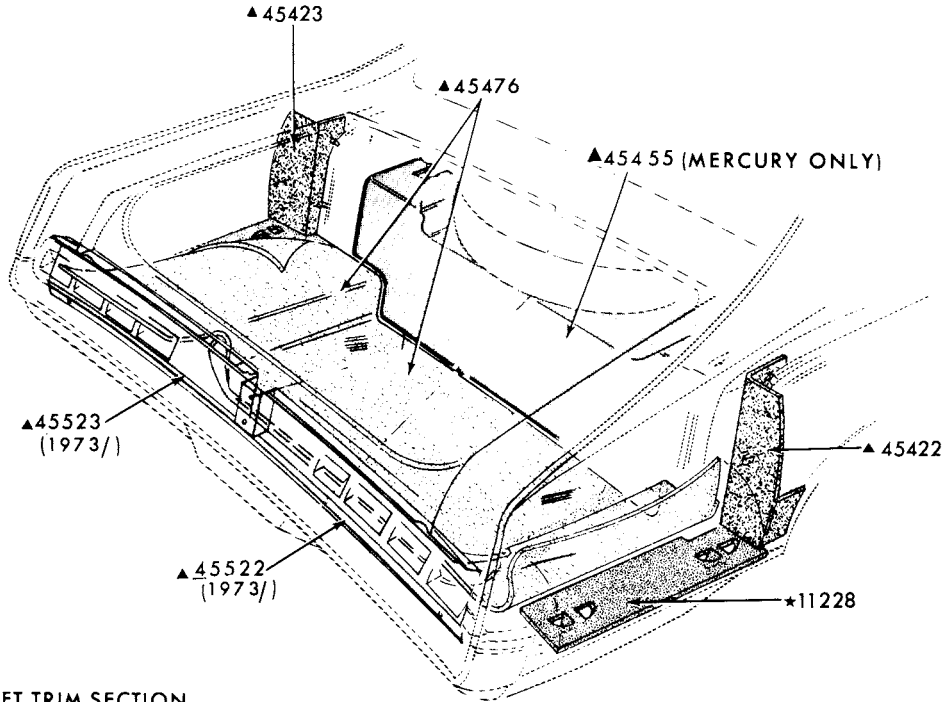

▲ REFER TO SOFT TRIM SECTION

P-7424

LUGGAGE COMPARTMENT TRIM  
1973/76 METEOR-w/o SPARE TIRE COVER  
1973 MERCURY-w/o SPARE TIRE COVER

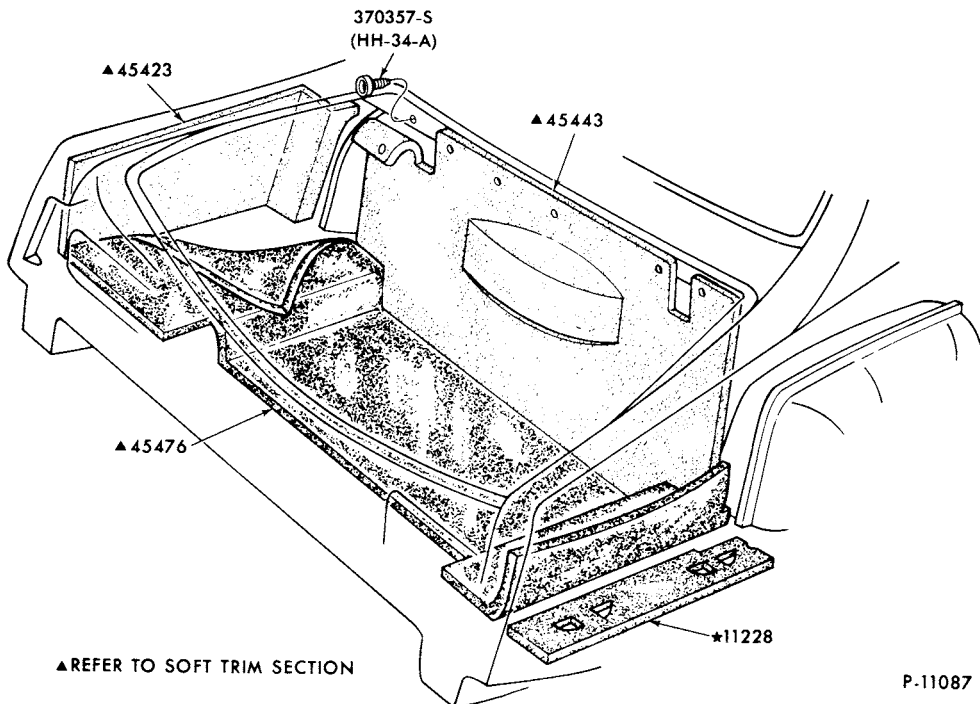

▲ REFER TO SOFT TRIM SECTION

P-11087

LUGGAGE COMPARTMENT TRIM  
1974/78 MERCURY-BODY TYPES 53, 57 and 65--w/SPARE TIRE COVER

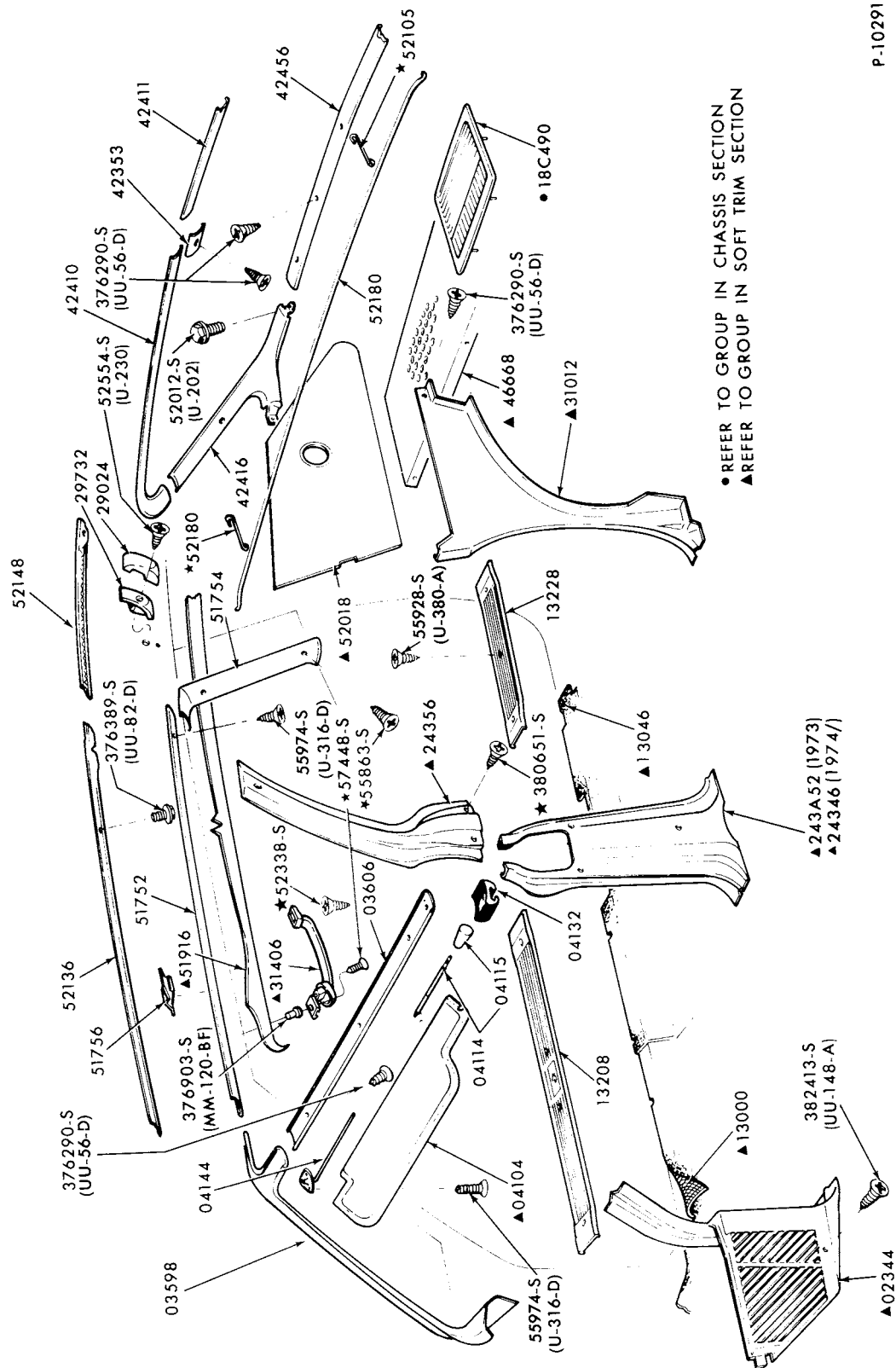

● REFER TO GROUP IN CHASSIS SECTION  
▲ REFER TO GROUP IN SOFT TRIM SECTION

P-10291

INTERIOR TRIM and RELATED PARTS  
1973/76 METEOR-BODY TYPE 53  
1973/78 MERCURY-BODY TYPE 53

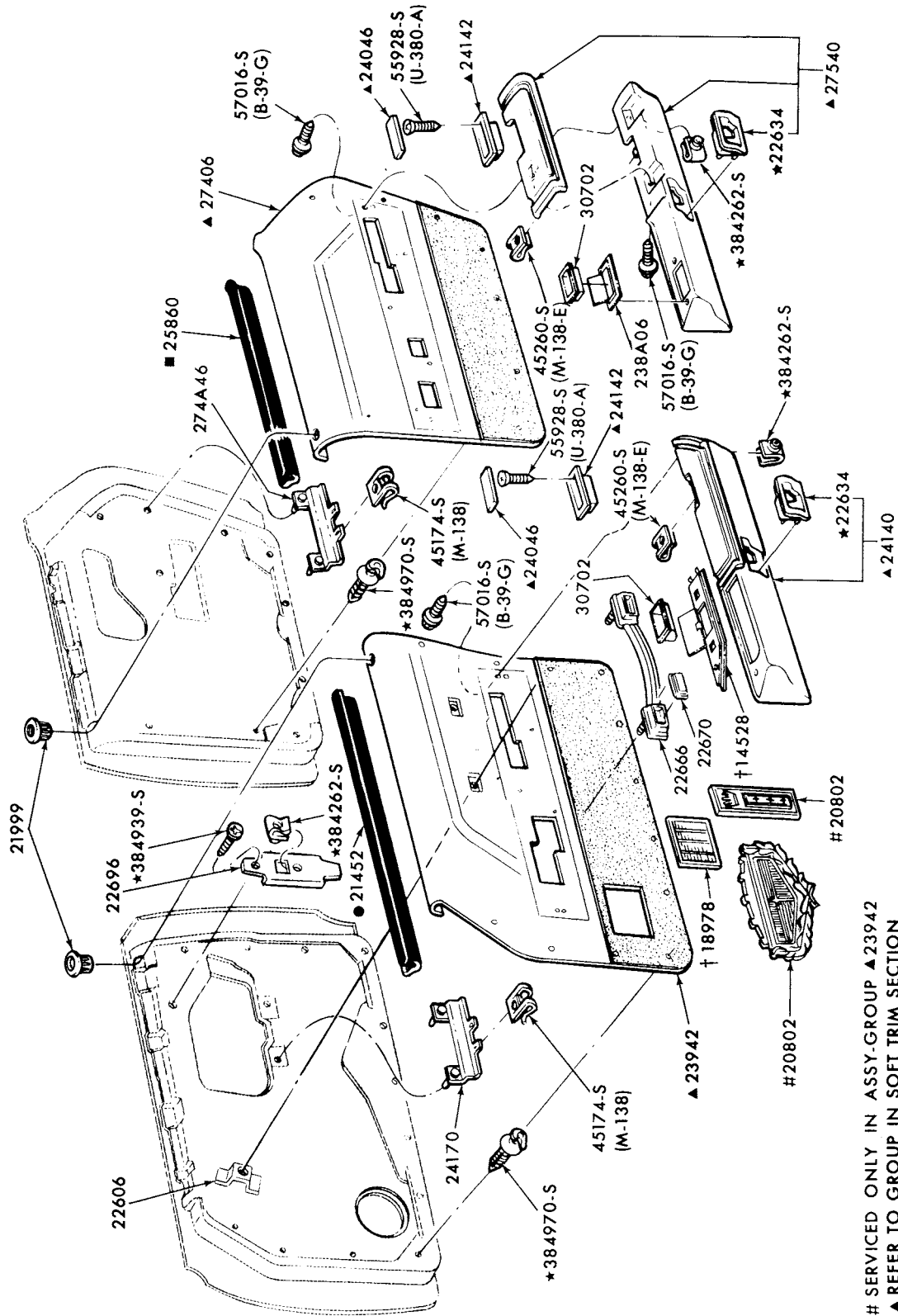

P-9984

- # SERVICED ONLY IN ASSY-GROUP ▲23942
- ▲ REFER TO GROUP IN SOFT TRIM SECTION
- † REFER TO GROUP IN CHASSIS SECTION
- ALSO SERVICED IN ASSEMBLY-GROUP ▲ 23942
- ALSO SERVICED IN ASSEMBLY-GROUP ▲ 27406

DOOR TRIM PANELS

1973 MERCURY and METEOR-BODY TYPES 53, 57 and 71



# 1973/79 LINCOLN-MERCURY CARS

## INTERIOR TRIM ILLUSTRATION SECTION A 5

P-10293

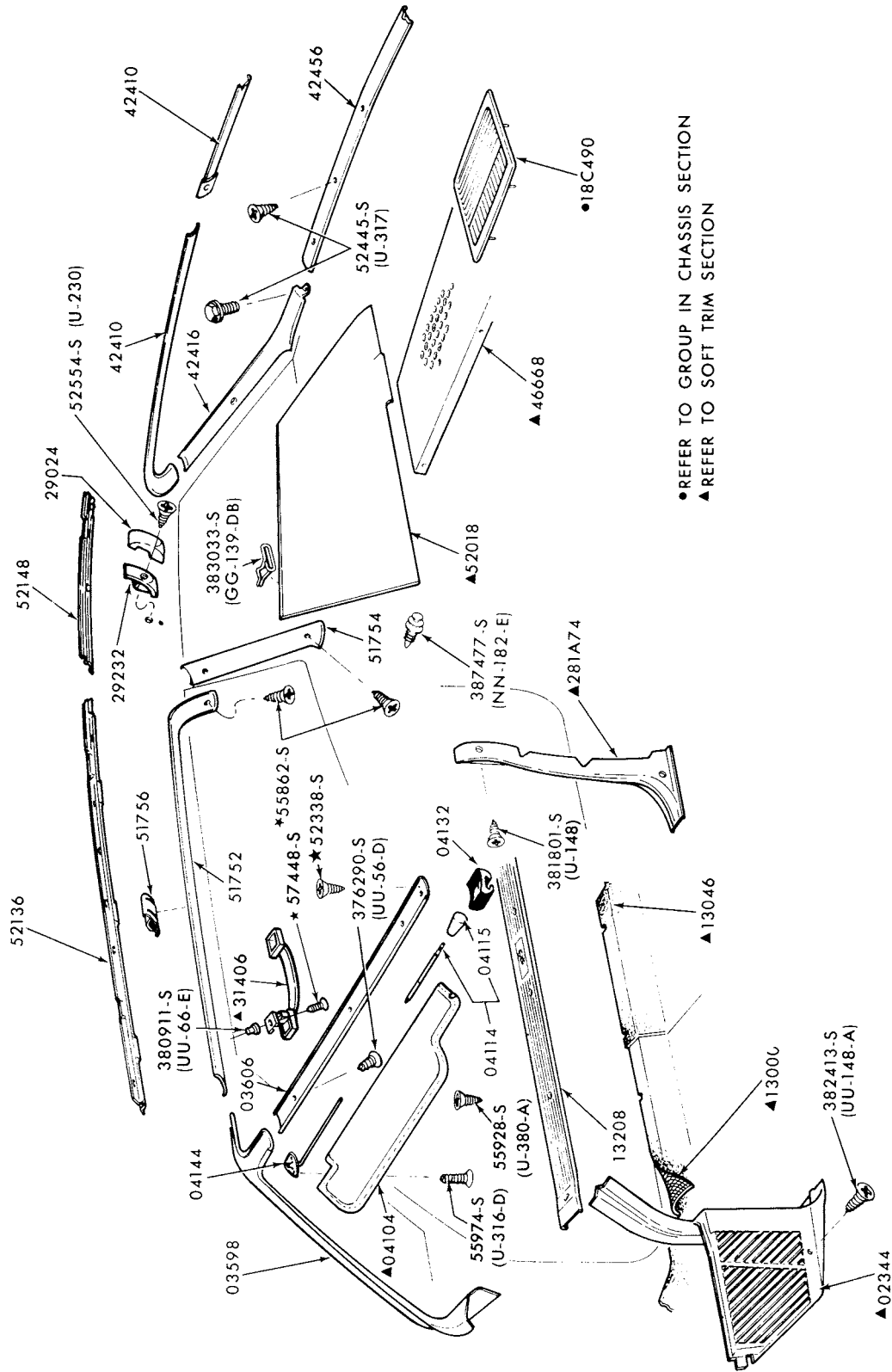

● REFER TO GROUP IN CHASSIS SECTION  
 ▲ REFER TO SOFT TRIM SECTION

INTERIOR TRIM and RELATED PARTS  
 1973/76 METEOR-BODY TYPE 65  
 1973/78 MERCURY-BODY TYPE 65

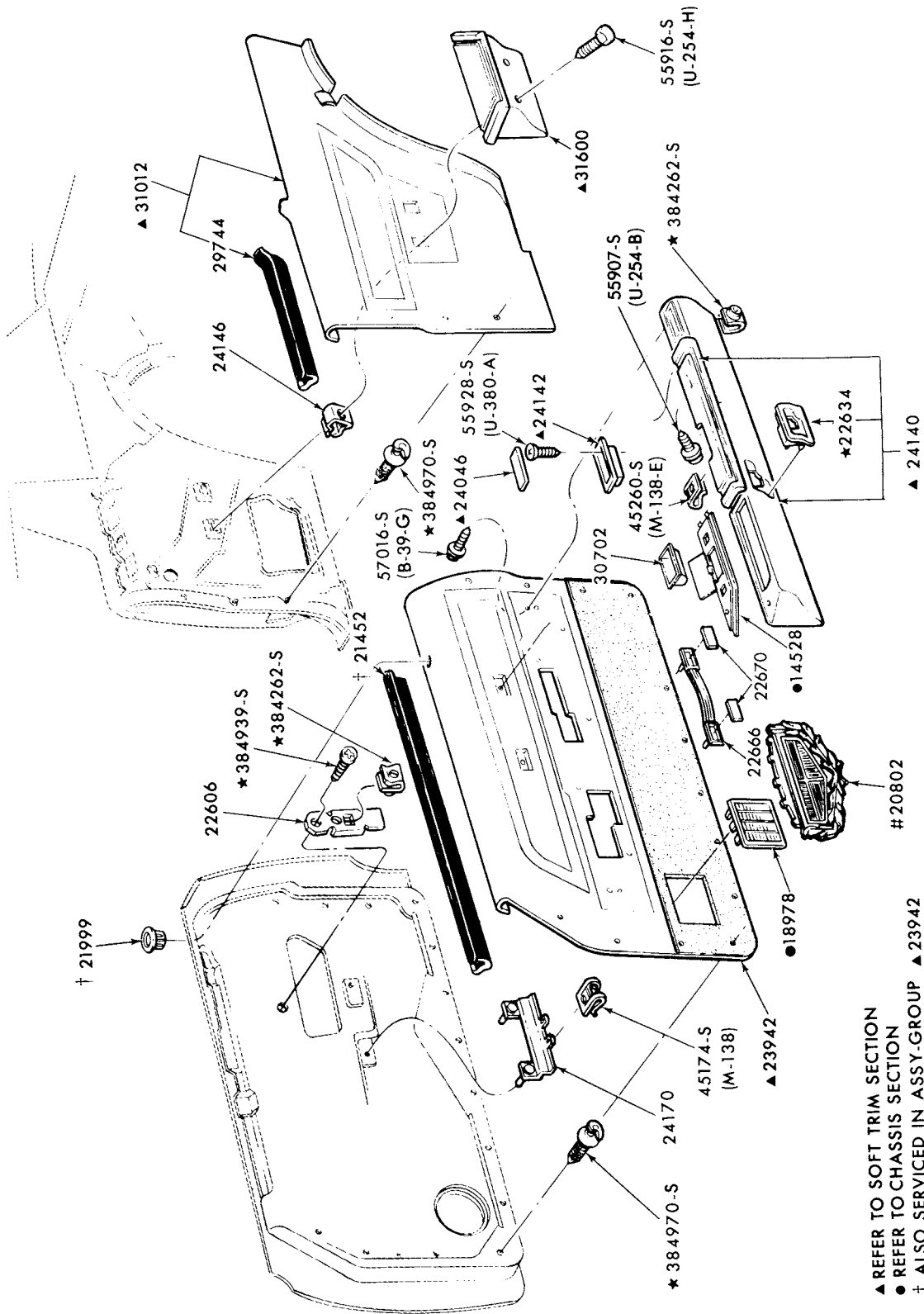

P-9985

- ▲ REFER TO SOFT TRIM SECTION
- REFER TO CHASSIS SECTION
- † ALSO SERVICED IN ASSY-GROUP ▲ 23942
- # SERVICED ONLY IN ASSY-GROUP ▲ 23942

DOOR and QUARTER TRIM PANELS  
1973 MERCURY and METEOR-BODY TYPE 65

# 1973/79 LINCOLN-MERCURY CARS

## INTERIOR TRIM ILLUSTRATION SECTION A 7

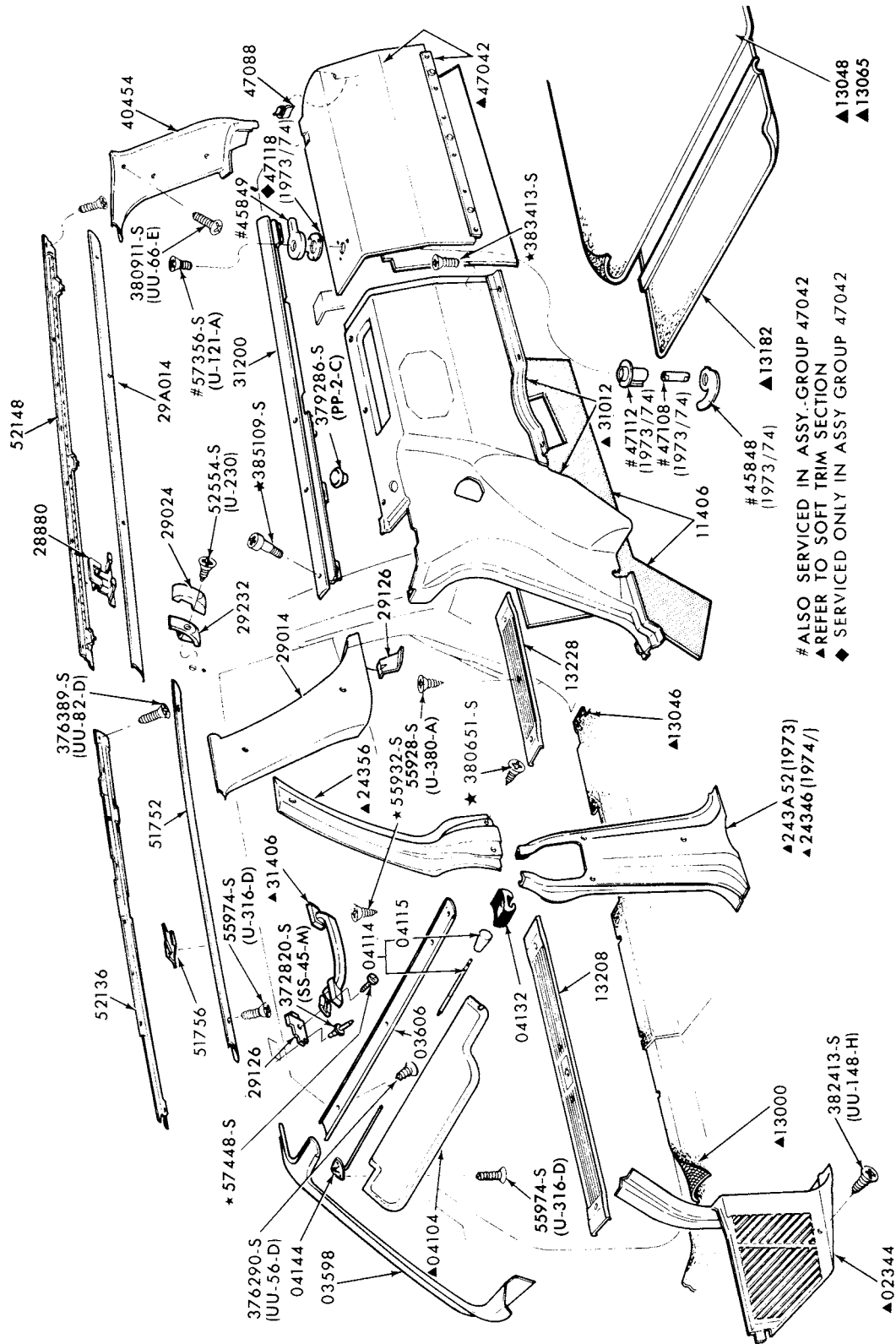

P-10294

# ALSO SERVICED IN ASSY-GROUP 47042  
▲ REFER TO SOFT TRIM SECTION  
◆ SERVICED ONLY IN ASSY GROUP 47042

INTERIOR TRIM and RELATED PARTS (R.H. SIDE)  
1973/76 METEOR-BODY TYPE 71  
1973/78 MERCURY-BODY TYPE 71



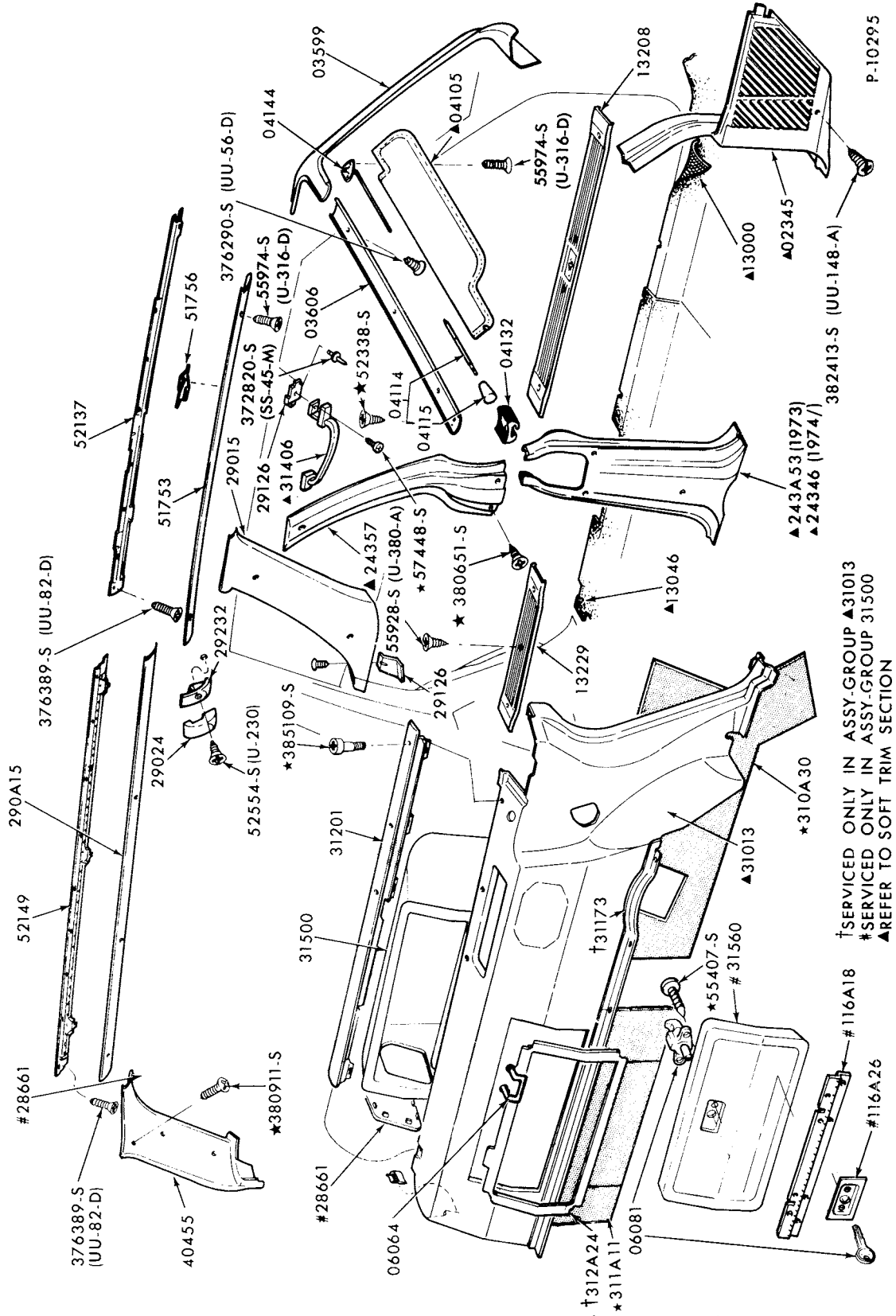

P-10295

†SERVICED ONLY IN ASSY-GROUP ▲31013  
 #SERVICED ONLY IN ASSY-GROUP 31500  
 ▲REFER TO SOFT TRIM SECTION

INTERIOR TRIM and RELATED PARTS (L.H. SIDE)  
 1973/76 METEOR-BODY TYPE 71  
 1973/78 MERCURY-BODY TYPE 71

**1973/79  
LINCOLN-MERCURY CARS**

**INTERIOR TRIM  
ILLUSTRATION SECTION A<sup>9</sup>**

P-11239

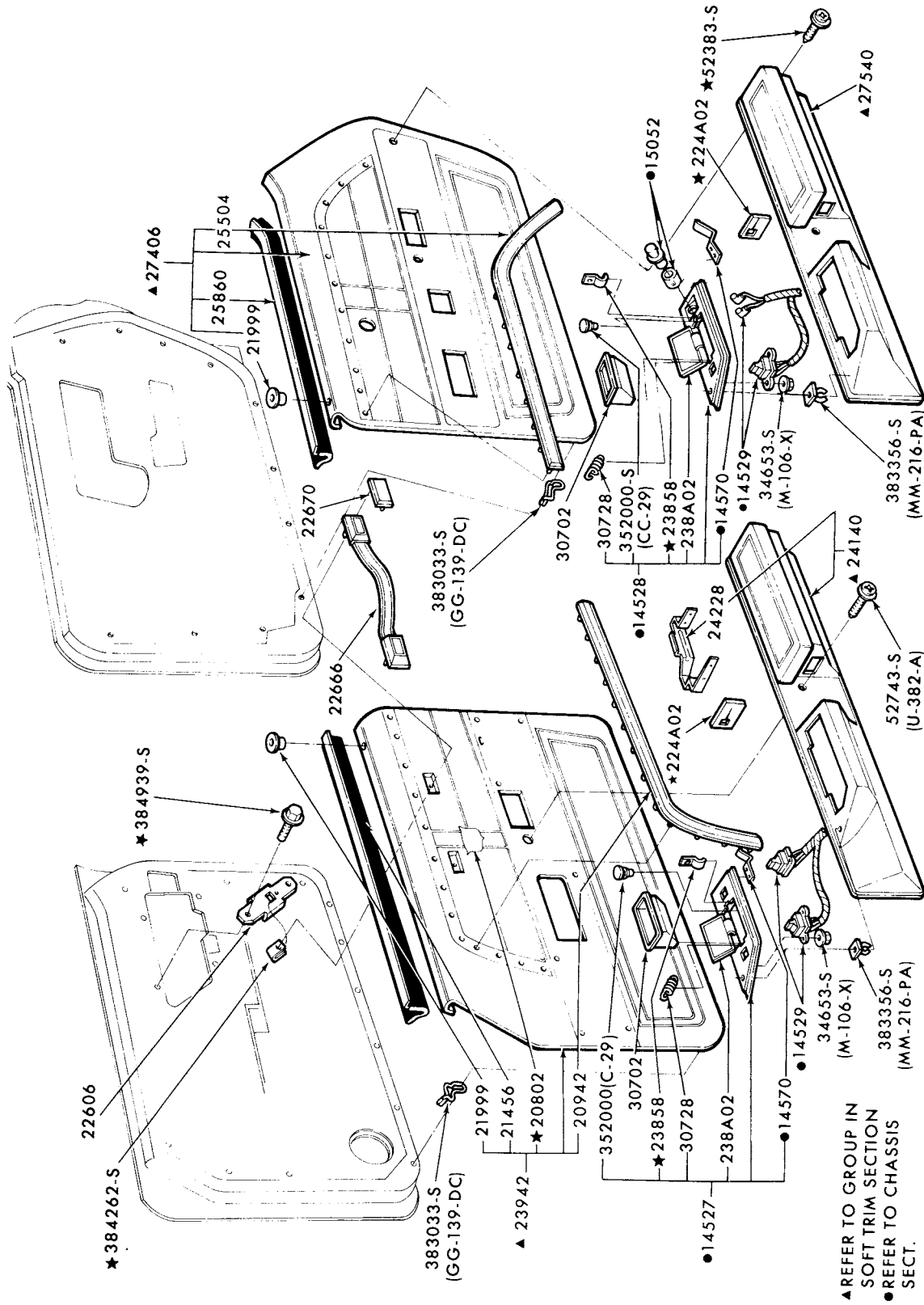

▲ REFER TO GROUP IN  
SOFT TRIM SECTION  
● REFER TO CHASSIS  
SECT.

**DOOR TRIM PANEL**

**1974 MERCURY and METEOR—BODY TYPES 53, 57 and 71**

JANUARY, 1982

COPYRIGHT © 1982 — FORD MOTOR — DEARBORN, MICHIGAN  
COMPANY

**NEW ISSUE**

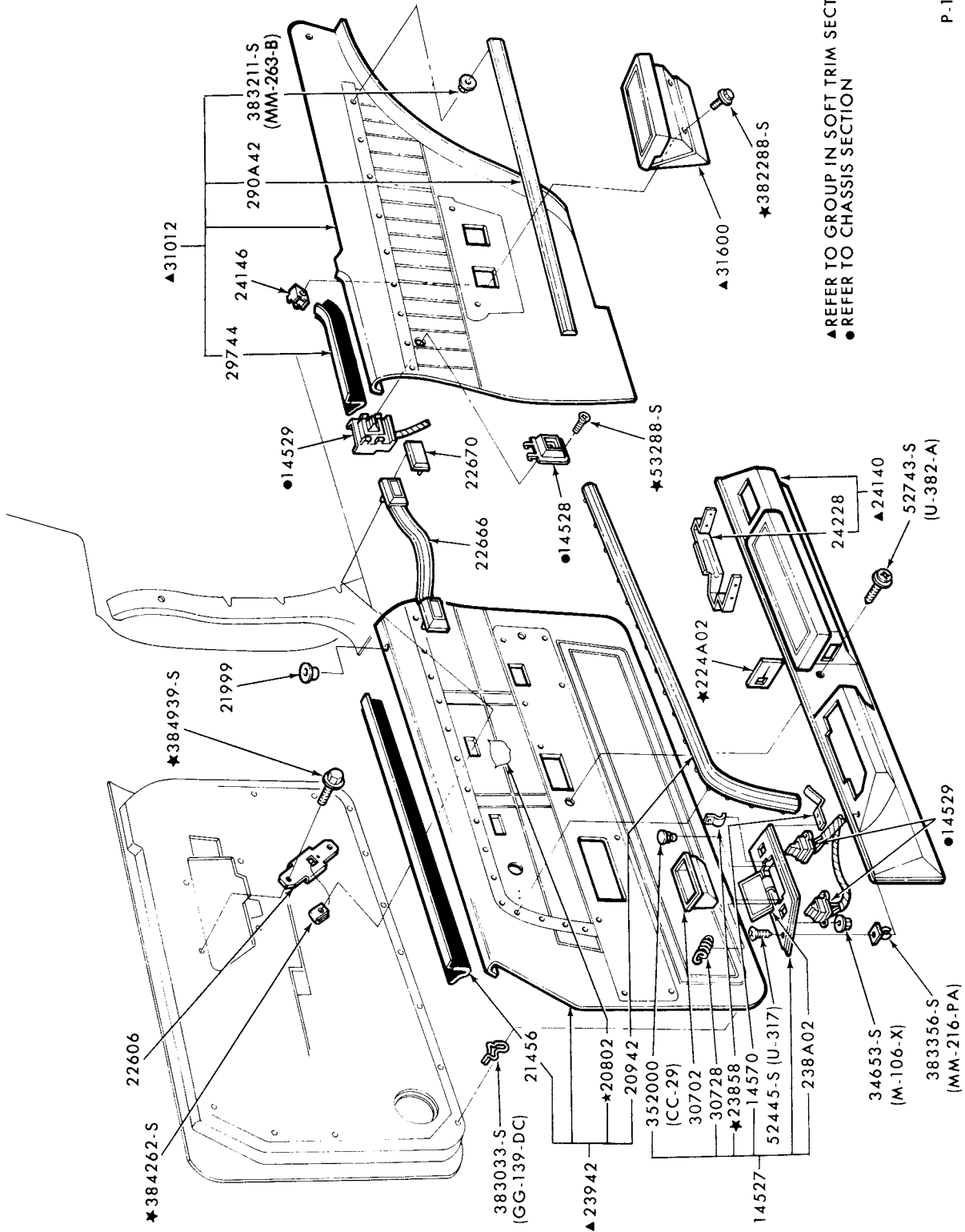

▲ REFER TO GROUP IN SOFT TRIM SECTION  
● REFER TO CHASSIS SECTION

P-11240

DOOR and QUARTER TRIM PANELS  
1974 MERCURY and METEOR-BODY TYPE 65

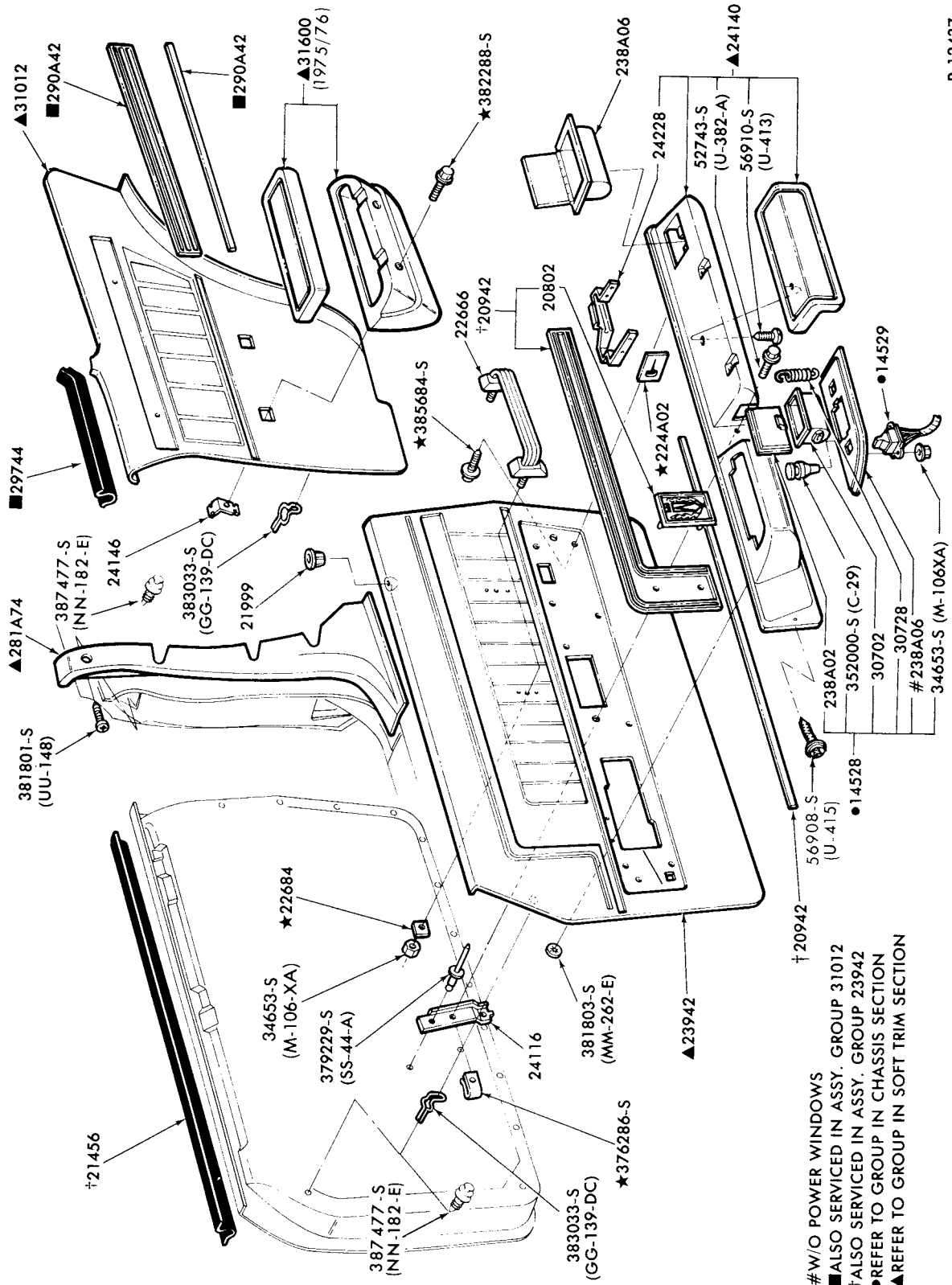

DOOR and QUARTER TRIM PANELS  
1975/76 METEOR-BODY TYPE 65  
1975/78 MERCURY-BODY TYPE 65

- #W/O POWER WINDOWS
- ALSO SERVICED IN ASSY. GROUP 31012
- † ALSO SERVICED IN ASSY. GROUP 23942
- REFER TO GROUP IN CHASSIS SECTION
- ▲ REFER TO GROUP IN SOFT TRIM SECTION

1973/79  
LINCOLN-MERCURY CARS

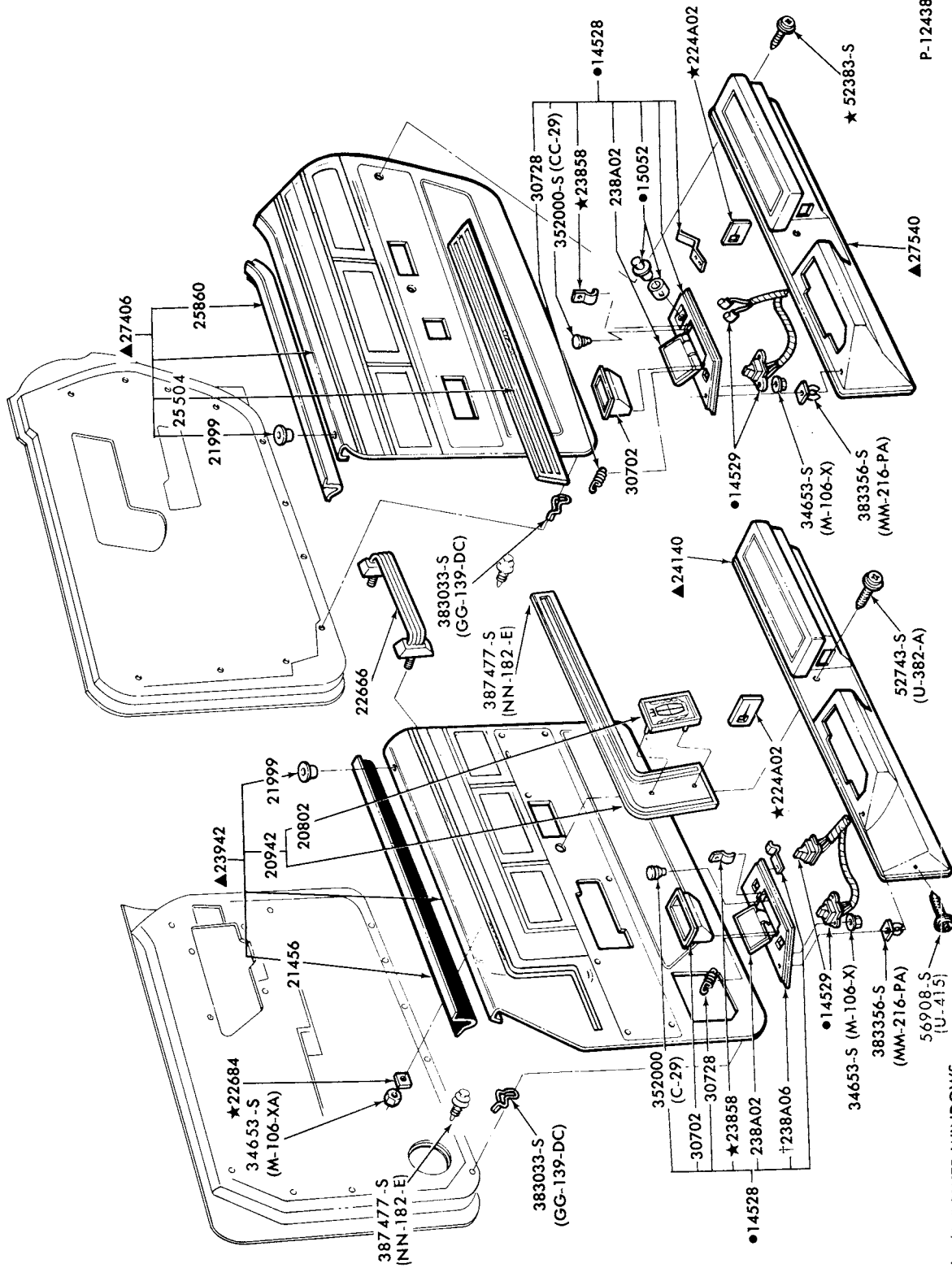

P-12438

†W/O POWER WINDOWS  
▲ REFER TO GROUP IN BODY SECTION  
● REFER TO GROUP IN CHASSIS SECTION

DOOR TRIM PANEL  
1975/76 METEOR-BODY TYPES 53 and 71  
1975/78 MERCURY-BODY TYPES 53 and 71

**1973/79  
LINCOLN-MERCURY CARS**

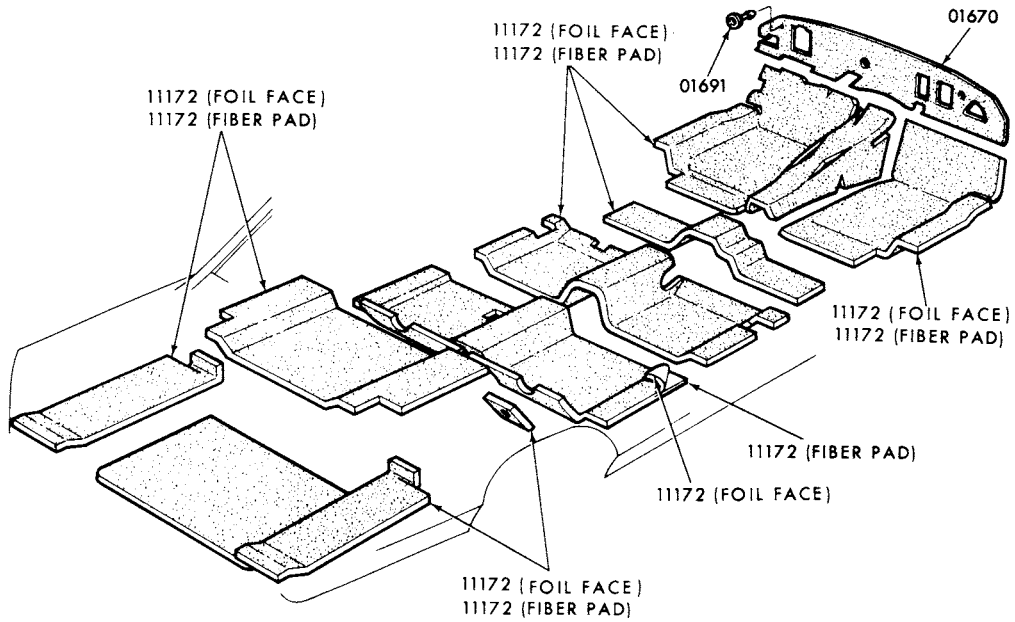

1975/76  
1975/78  
1979

**FLOOR INSULATORS**  
METEOR-BODY TYPES 53 and 65  
MERCURY-BODY TYPES 53 and 65  
MERCURY-BODY TYPES 54 and 66

P-12589

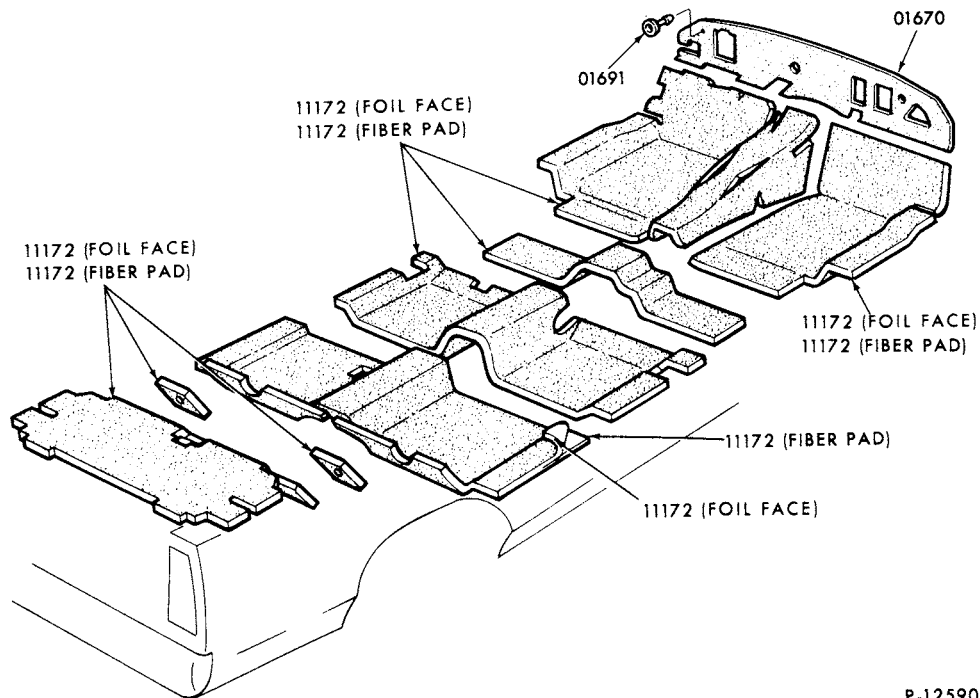

1975/76  
1975/78  
1979

**FLOOR INSULATORS**  
METEOR-BODY TYPE 71  
MERCURY-BODY TYPE 71  
MERCURY-BODY TYPE 74

P-12590

14 A INTERIOR TRIM  
ILLUSTRATION SECTION

1973/79  
LINCOLN-MERCURY CARS

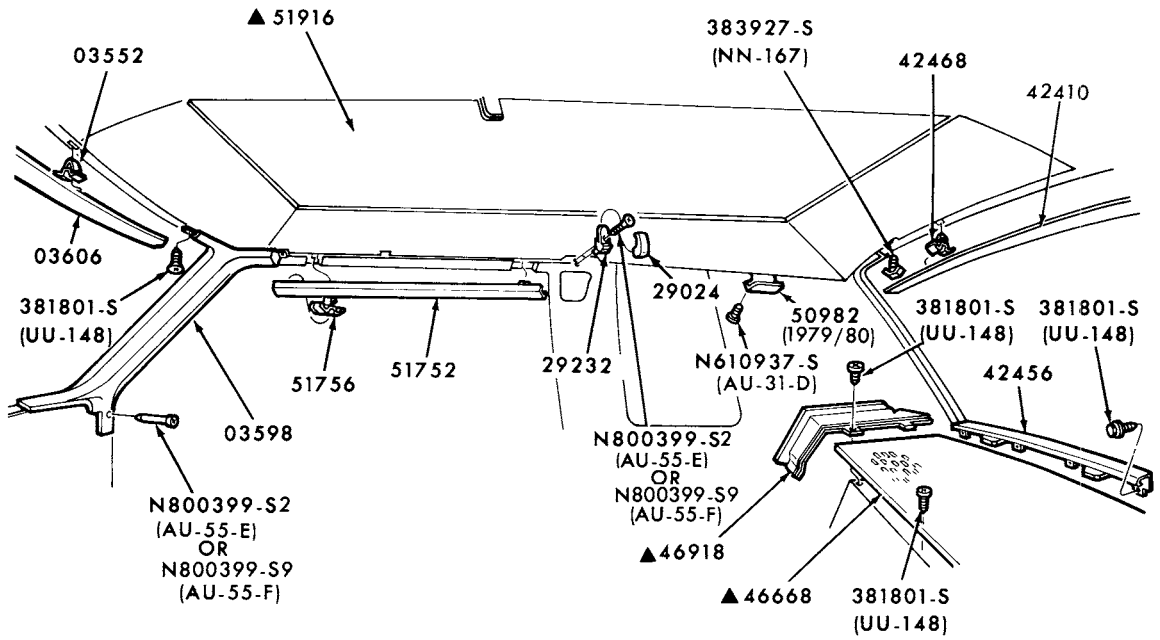

▲ REFER TO GROUP IN SOFT TRIM SECTION

P-14824

HEADLINING and GARNISH MOULDINGS  
1979 MERCURY-BODY TYPE 66

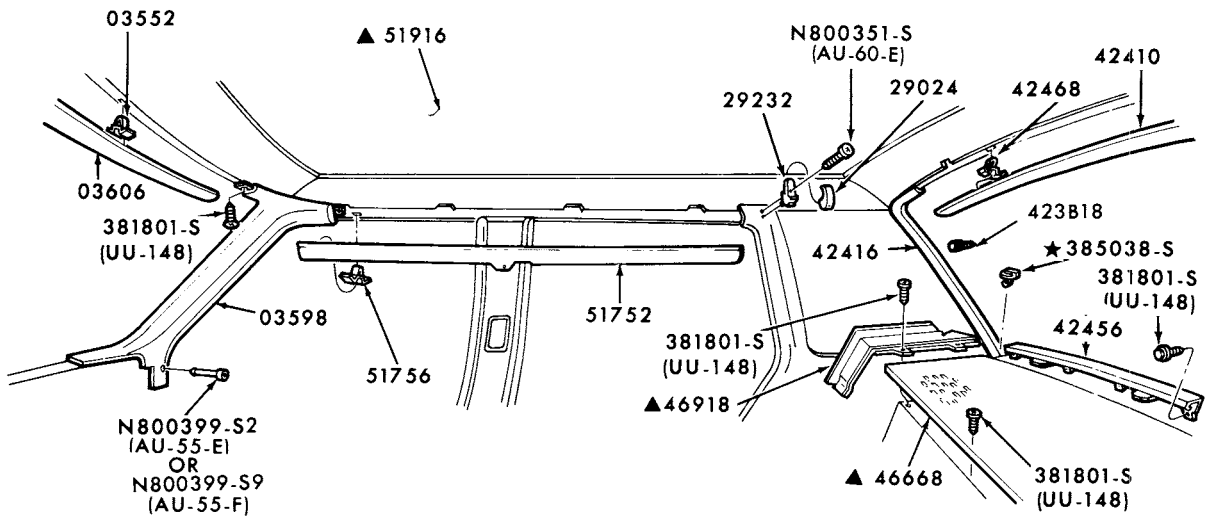

▲ REFER TO GROUP IN SOFT TRIM SECTION

P-14825

HEADLINING and GARNISH MOULDINGS  
1979 MERCURY-BODY TYPE 54

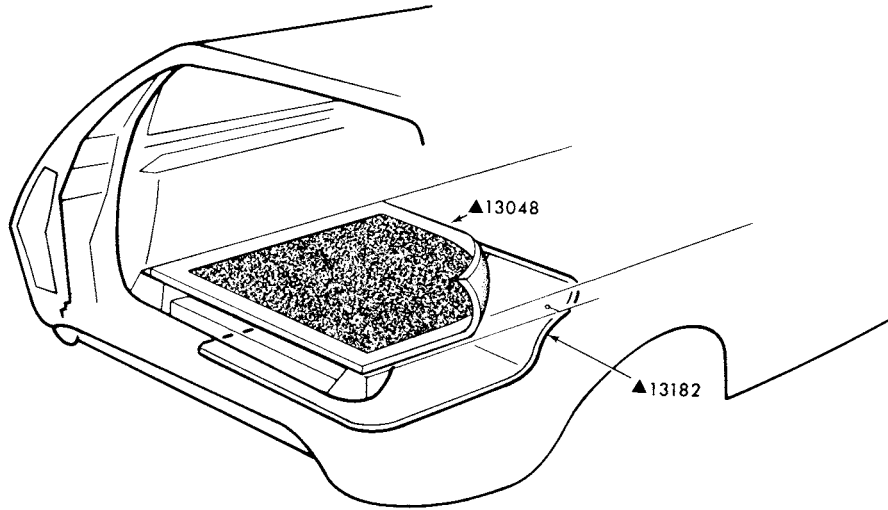

▲ REFER TO GROUP IN SOFT TRIM SECTION

P-13434

FLOOR CARPETS and MATS-AUXILIARY and REAR FLOOR  
1979 MERCURY-BODY TYPE 74

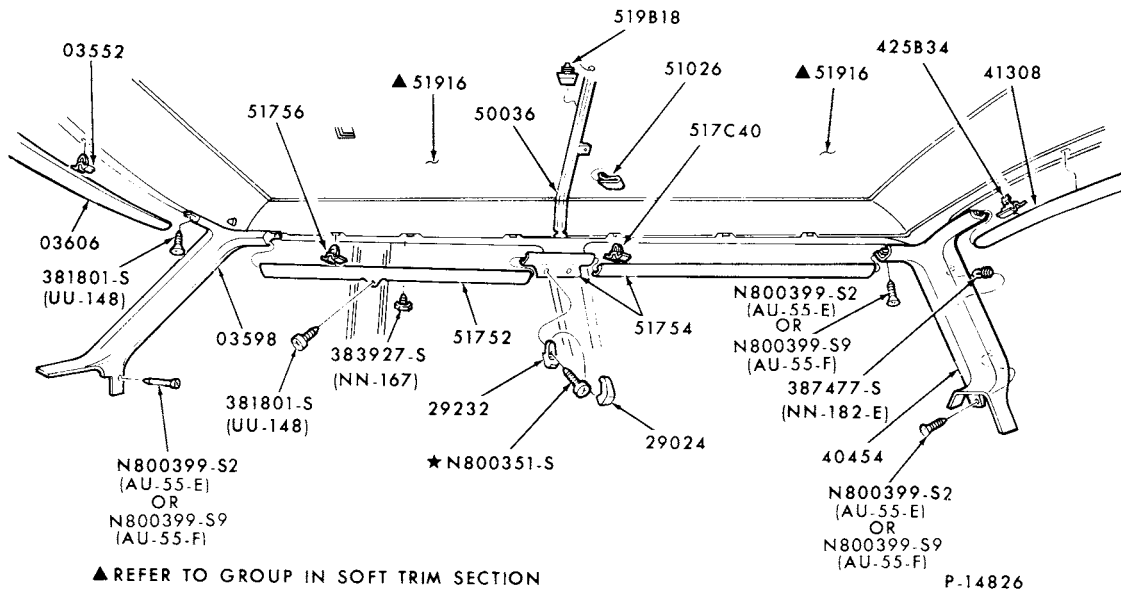

HEADLINING and GARNISH MOULDINGS  
1979 MERCURY-BODY TYPE 74



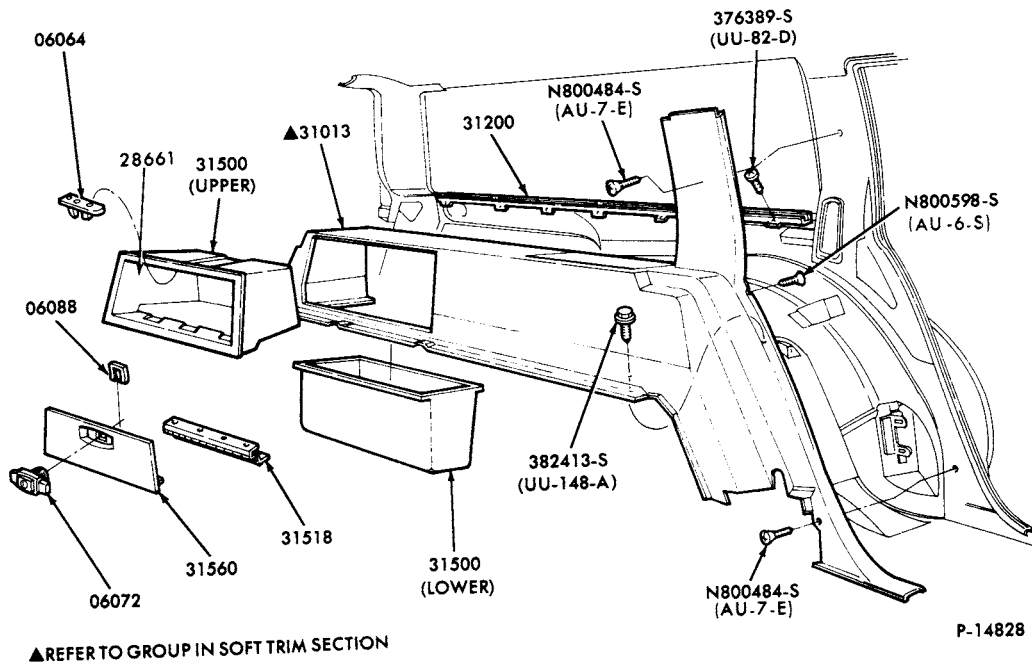

P-14828

QUARTER PANEL STORAGE COMPARTMENT and RELATED PARTS  
1979 MERCURY-BODY TYPE 74 (L.H. SIDE)

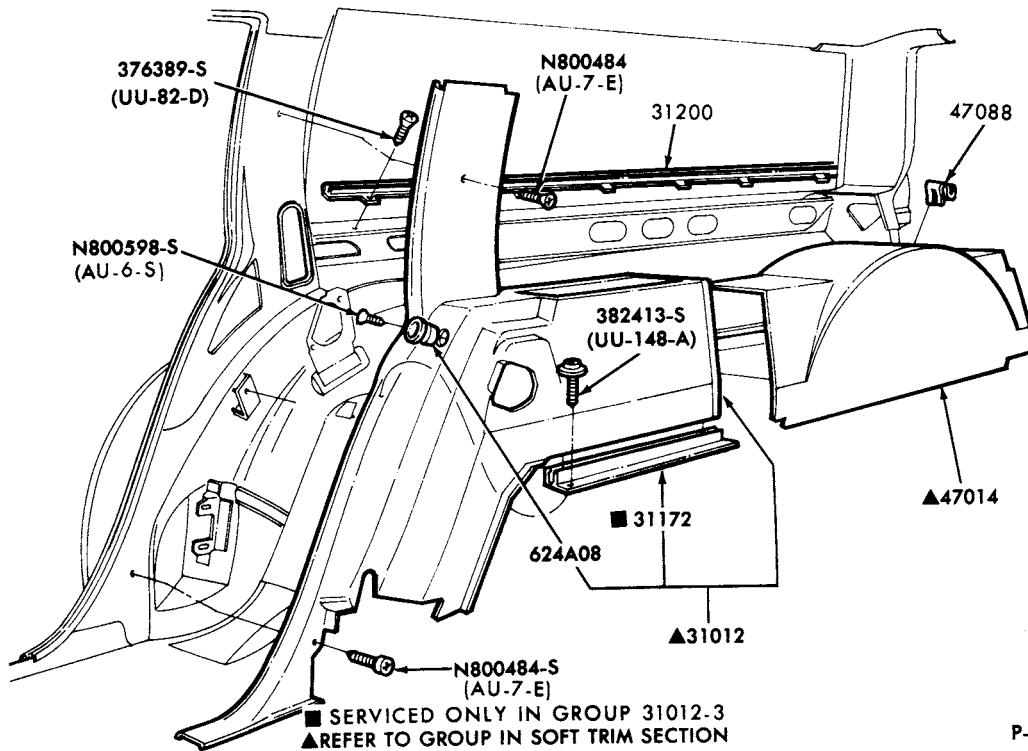

P-14835

QUARTER PANEL and RELATED PARTS  
1979 MERCURY-BODY TYPE 74 (R.H. SIDE)

# 1973/79 LINCOLN-MERCURY CARS

## INTERIOR TRIM ILLUSTRATION SECTION A 17

P-14833

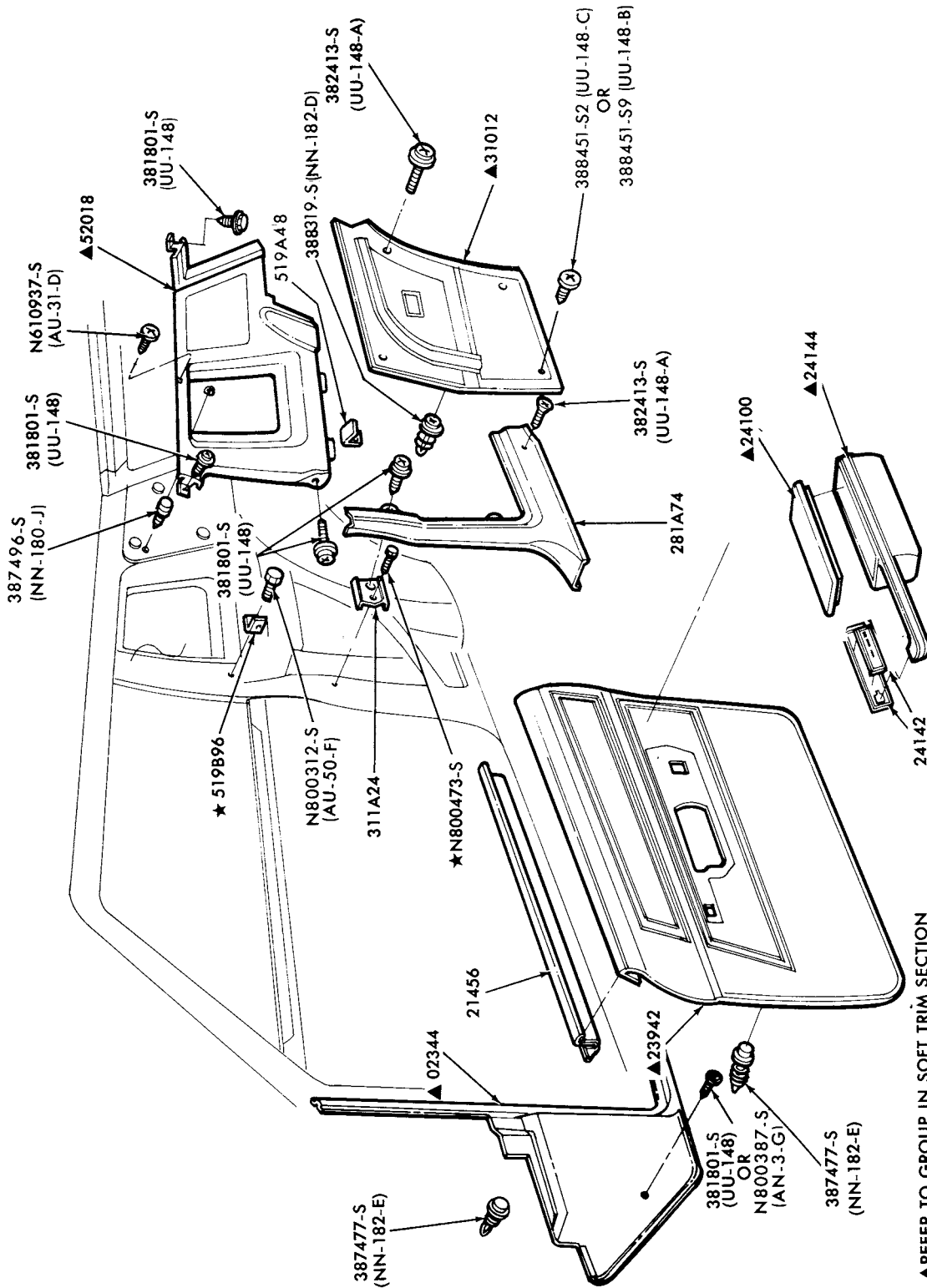

INTERIOR TRIM PANELS and RELATED PARTS  
1979 MERCURY-BODY TYPE 66

18 A INTERIOR TRIM ILLUSTRATION SECTION **1973/79 LINCOLN-MERCURY CARS**

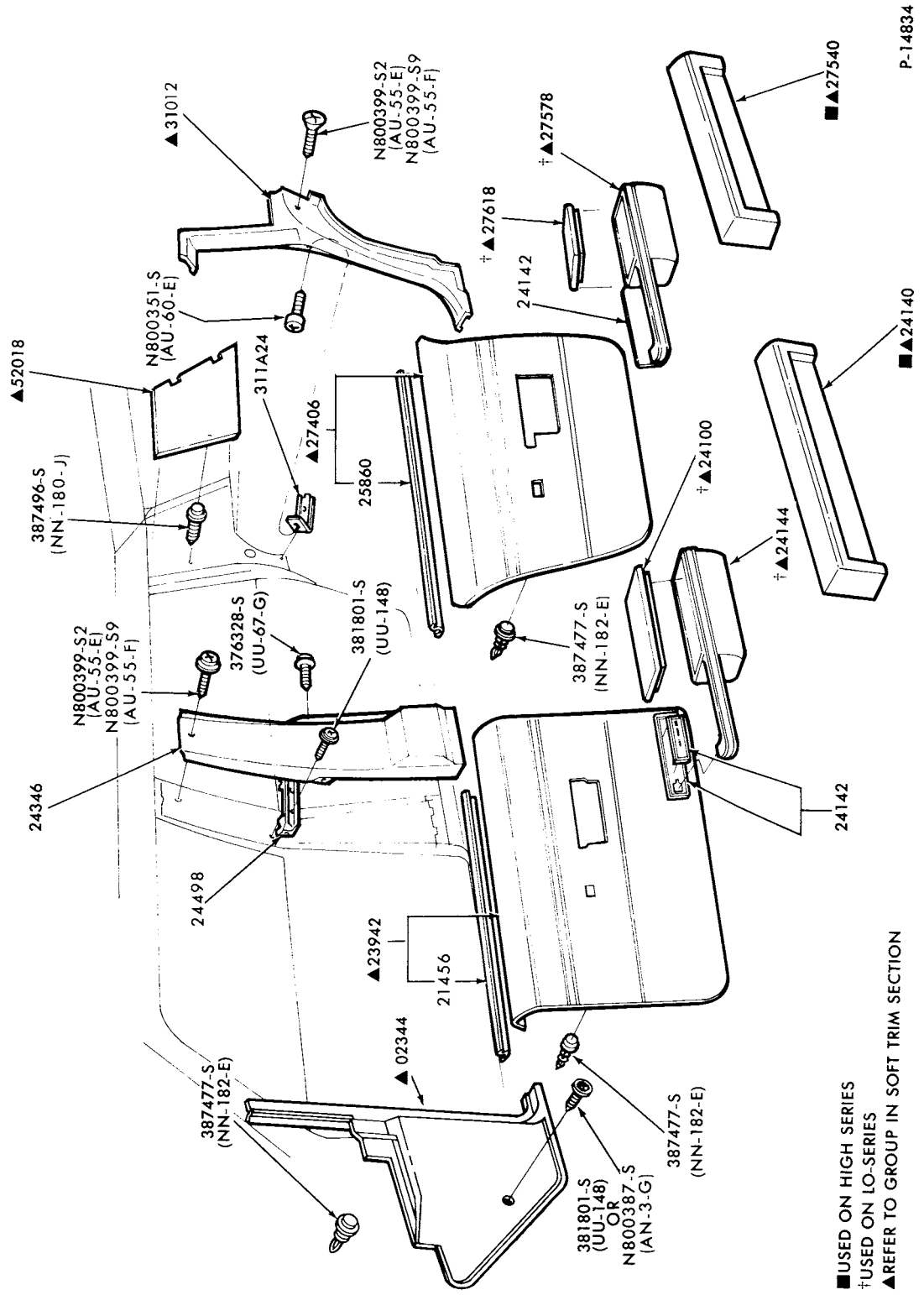

■ USED ON HIGH SERIES  
 † USED ON LO-SERIES  
 ▲ REFER TO GROUP IN SOFT TRIM SECTION

P-14834

INTERIOR TRIM PANELS and RELATED PARTS  
 1979 MERCURY - BODY TYPES 54H and 74H

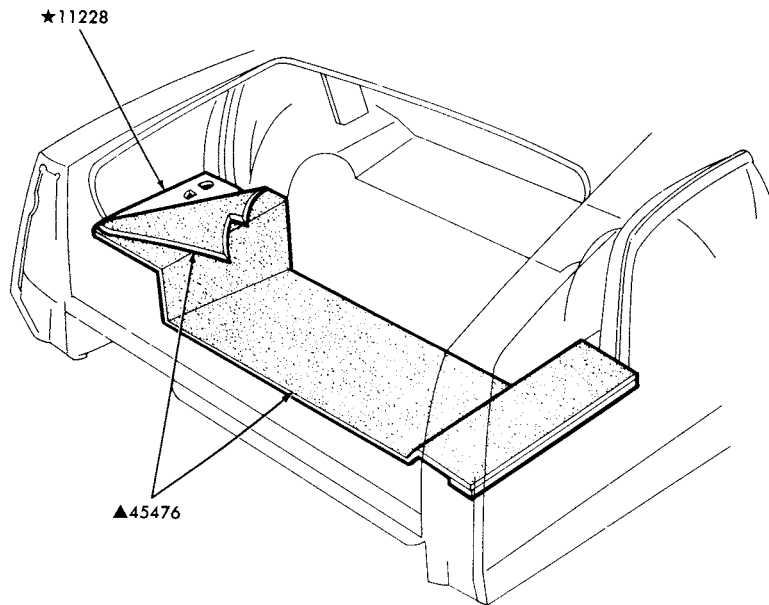

▲REFER TO GROUP IN SOFT TRIM SECTION

P-14836

LUGGAGE COMPARTMENT TRIM-w/o SPARE TIRE COVER  
1979 MERCURY-BODY TYPE 54H and 66H

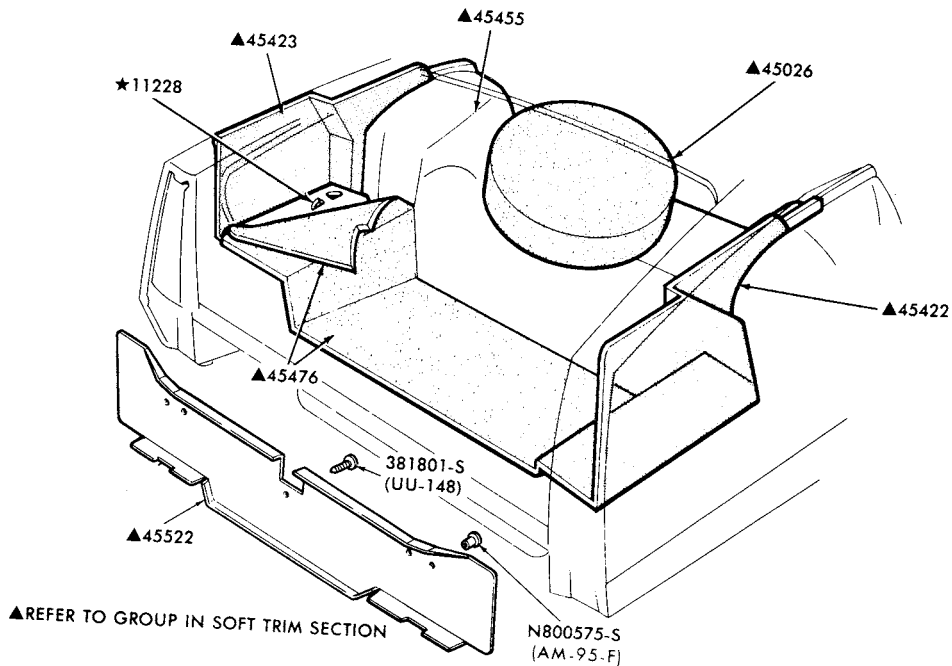

▲REFER TO GROUP IN SOFT TRIM SECTION

N800575-S  
(AM-95-F)

P-14837

LUGGAGE COMPARTMENT TRIM-w/SPARE TIRE COVER  
1979 MERCURY-BODY TYPES 54K and 66K

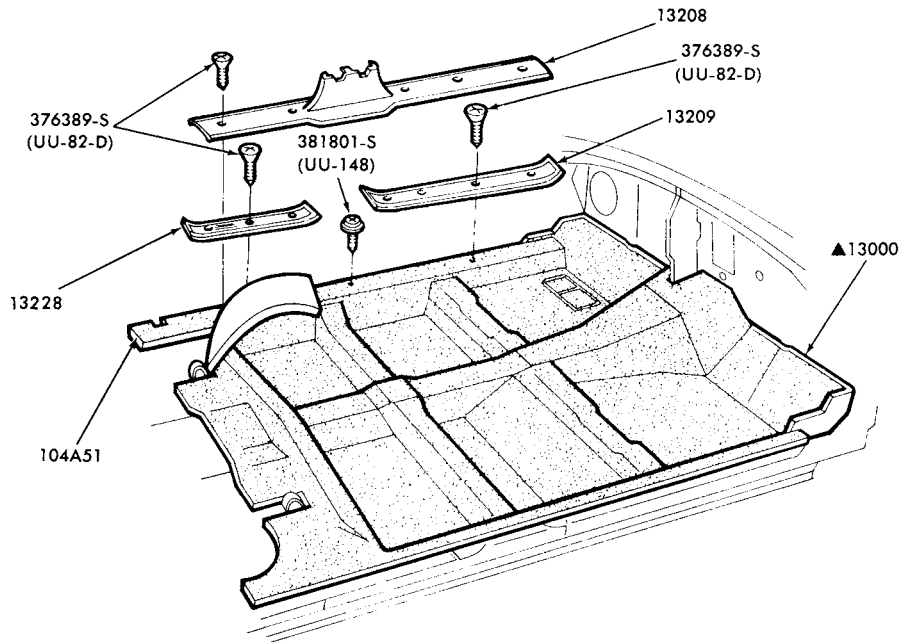

▲REFER TO GROUP IN SOFT TRIM SECTION

P-14843

FLOOR CARPETS and RELATED PARTS  
1979 MERCURY-BODY TYPES 54 and 74

---

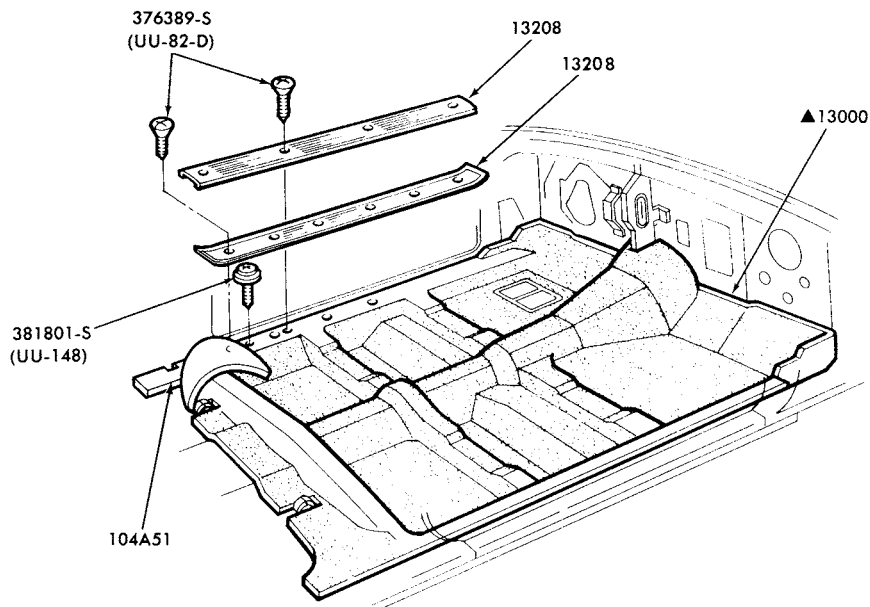

▲REFER TO GROUP IN SOFT TRIM SECTION

P-14844

FLOOR CARPETS and RELATED PARTS  
1979 MERCURY-BODY TYPE 66

---

# 1973/79 LINCOLN-MERCURY CARS

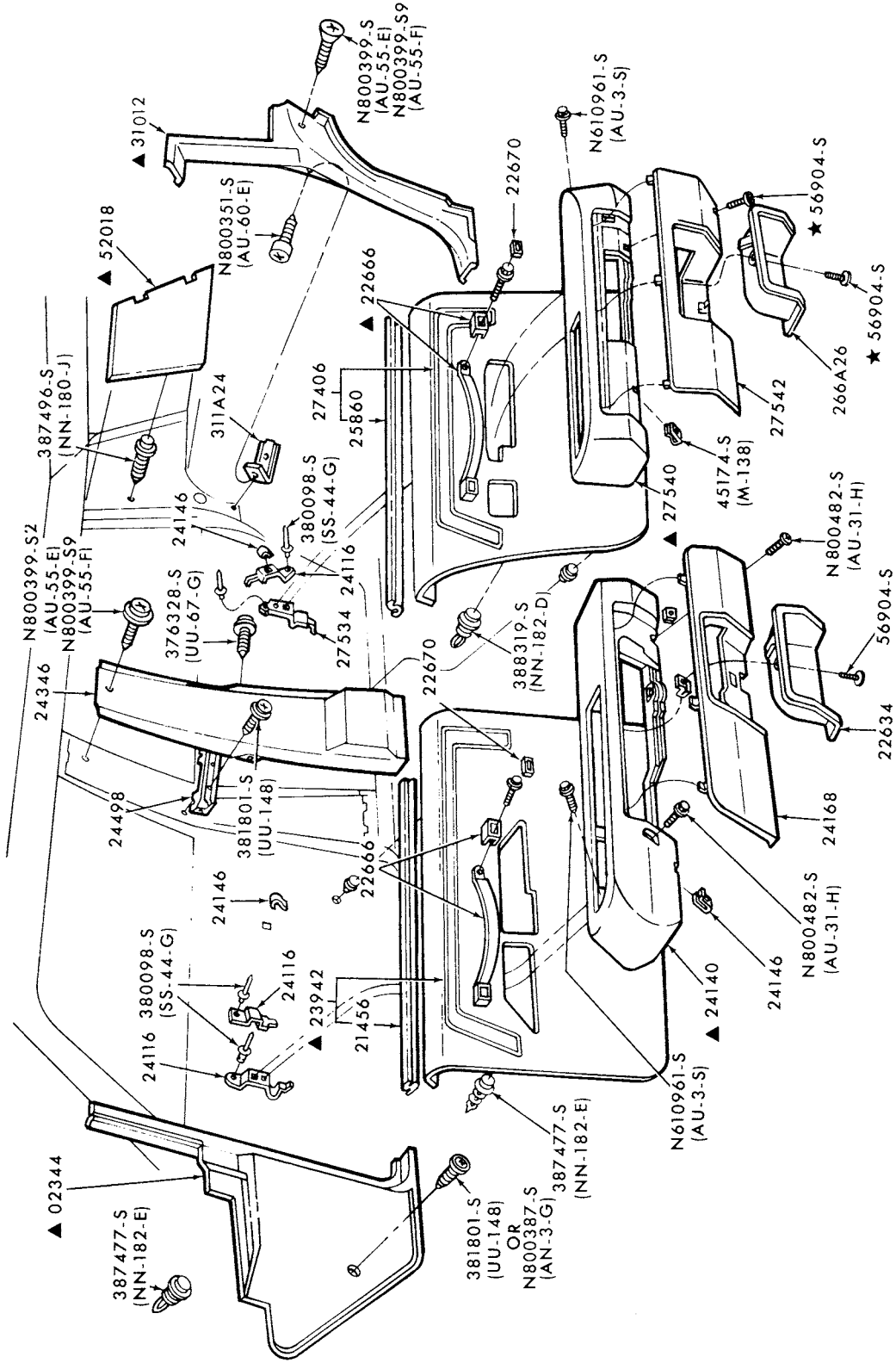

P-15076

REFER TO GROUP IN SOFT TRIM SECTION

INTERIOR TRIM PANELS and RELATED PARTS  
1979 MERCURY - BODY TYPES 54K,L and 74K,L

1973/79  
**LINCOLN-MERCURY CARS**

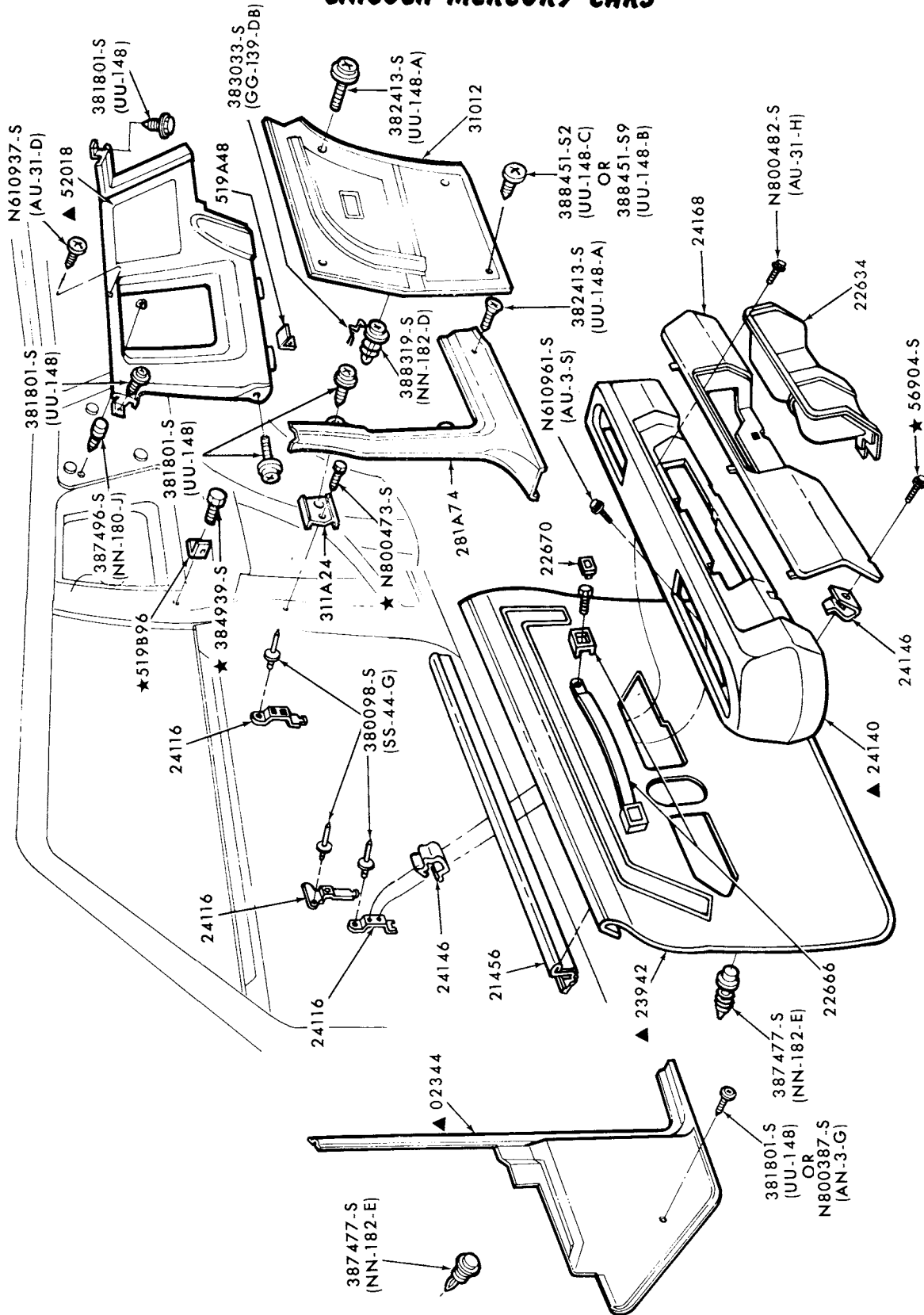

P-15077

▲ REFER TO GROUP IN SOFT TRIM SECTION

INTERIOR TRIM PANELS and RELATED PARTS  
1979 MERCURY - BODY TYPE 66K and L

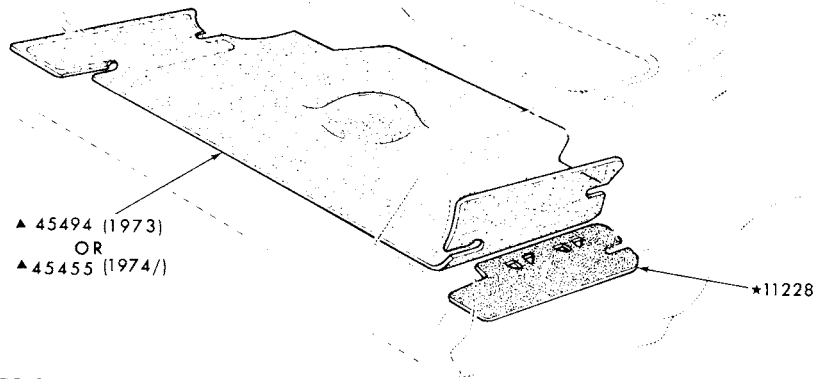

P-8869

LUGGAGE COMPARTMENT TRIM - w/o SIDE TRIM PANELS  
1973/76 MONTEGO

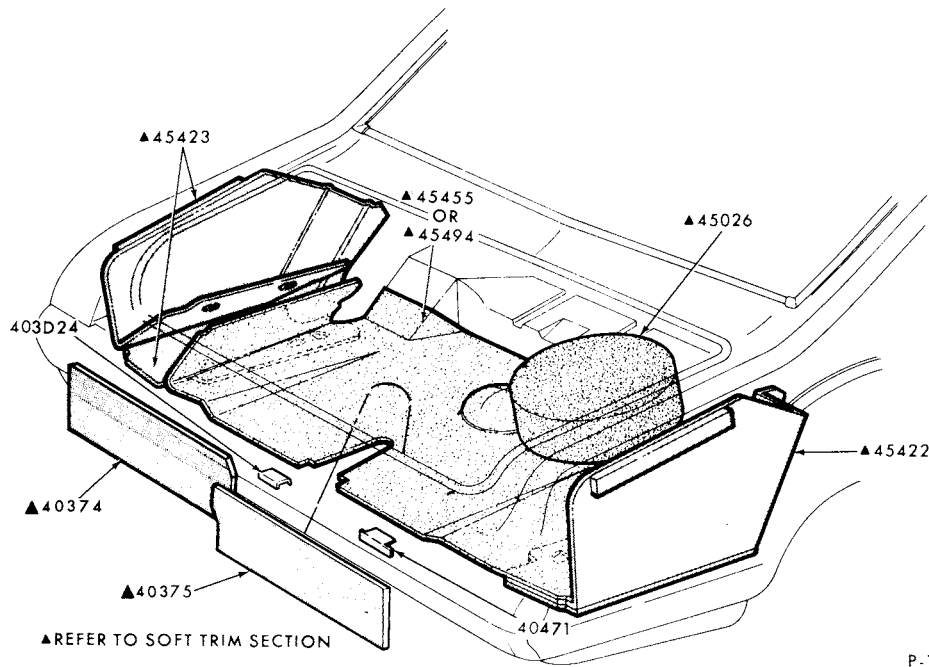

P-11438

LUGGAGE COMPARTMENT TRIM - w/SIDE TRIM PANELS  
1974/76 MONTEGO



**1973/79**  
**2 C INTERIOR TRIM ILLUSTRATION SECTION LINCOLN-MERCURY CARS**

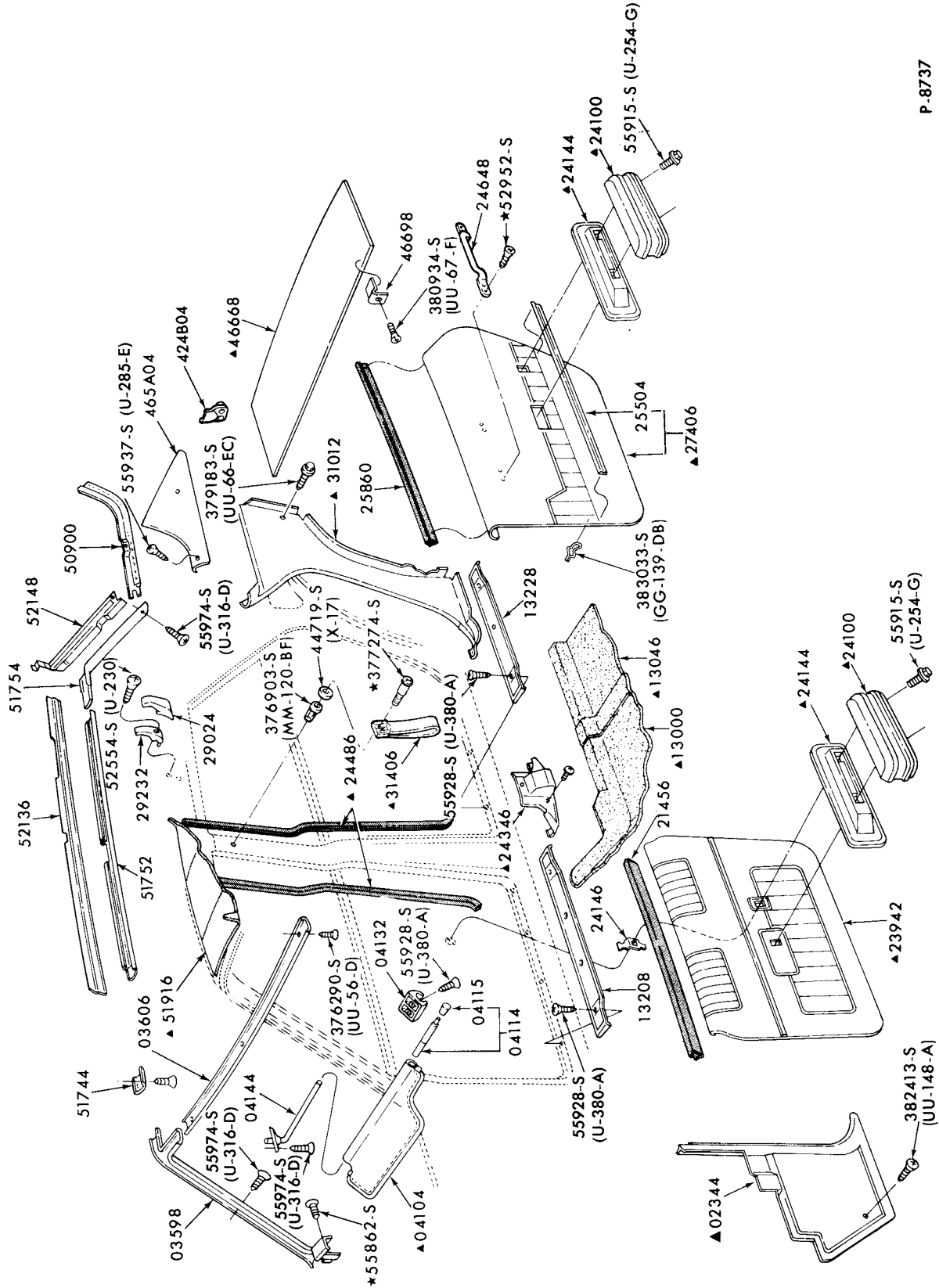

P-8737

▲ REFER TO SOFT TRIM SECTION

INTERIOR TRIM and RELATED PARTS  
 1973 MONTEGO-BODY TYPE 53

# 1973/79 LINCOLN-MERCURY CARS

## INTERIOR TRIM ILLUSTRATION SECTION C

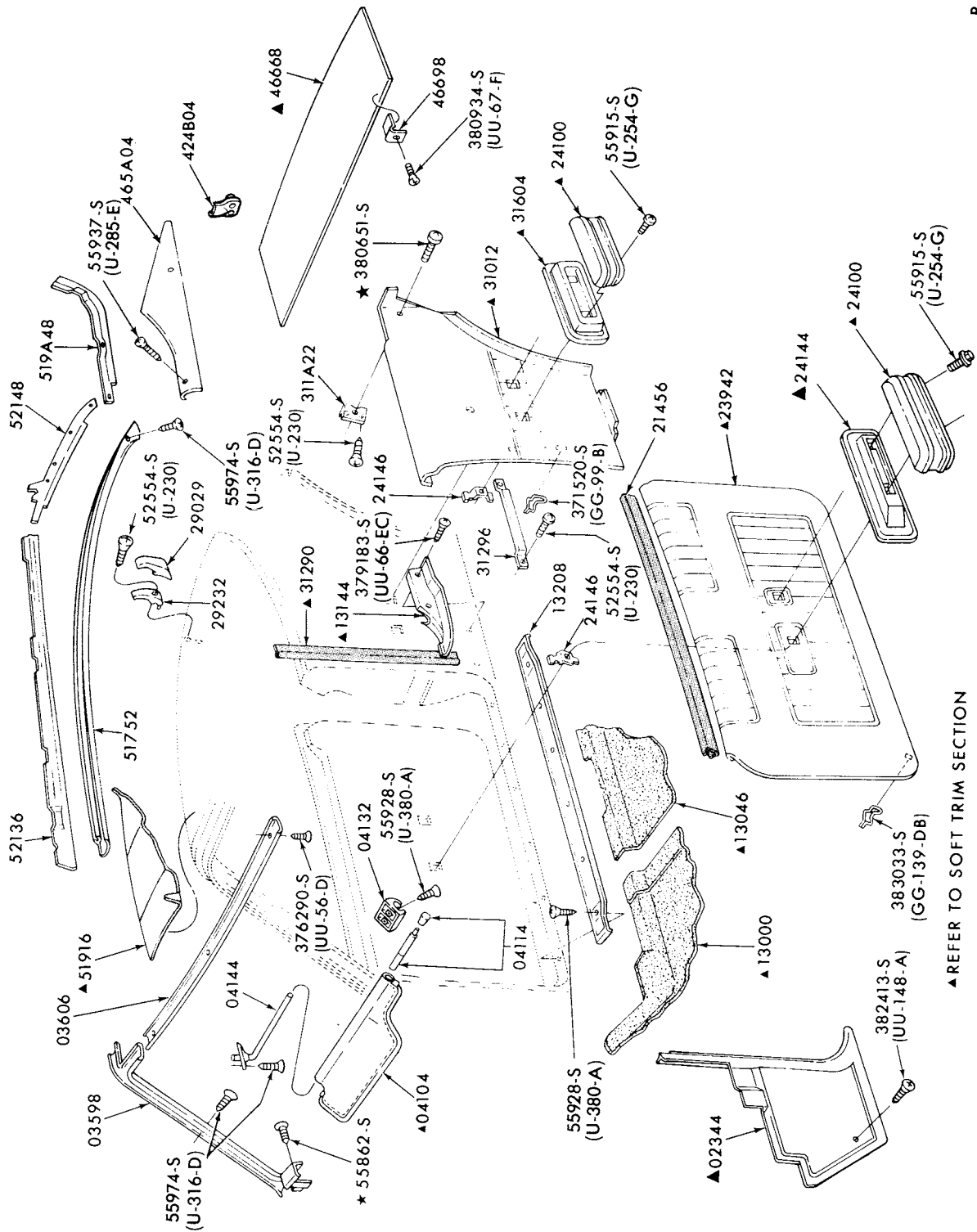

INTERIOR TRIM and RELATED PARTS  
1973 MONTEGO-BODY TYPE 63D

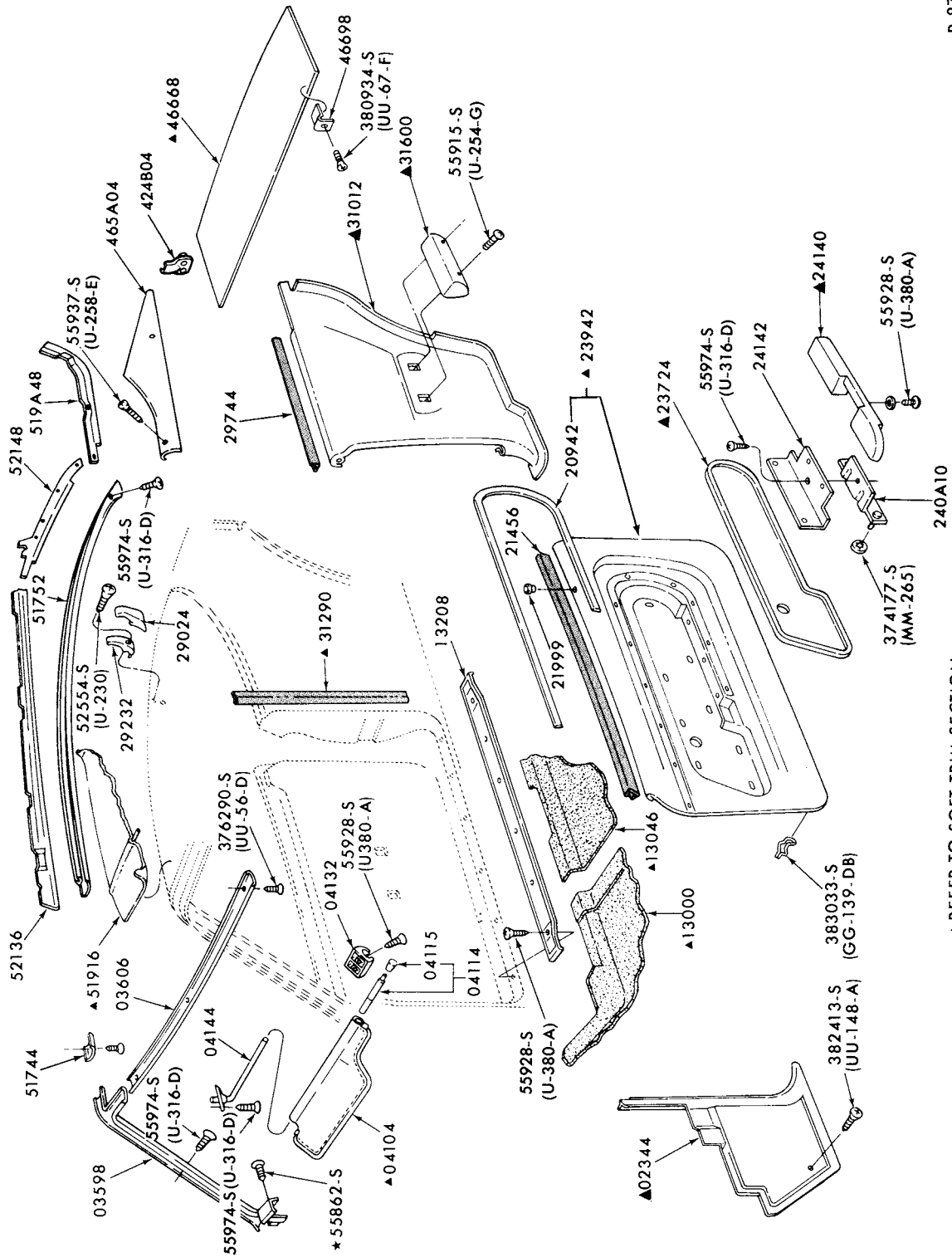

▲ REFER TO SOFT TRIM SECTION

INTERIOR TRIM and RELATED PARTS  
1973 MONTEGO-BODY TYPE 63R

# 1973/79 LINCOLN-MERCURY CARS

## INTERIOR TRIM ILLUSTRATION SECTION C

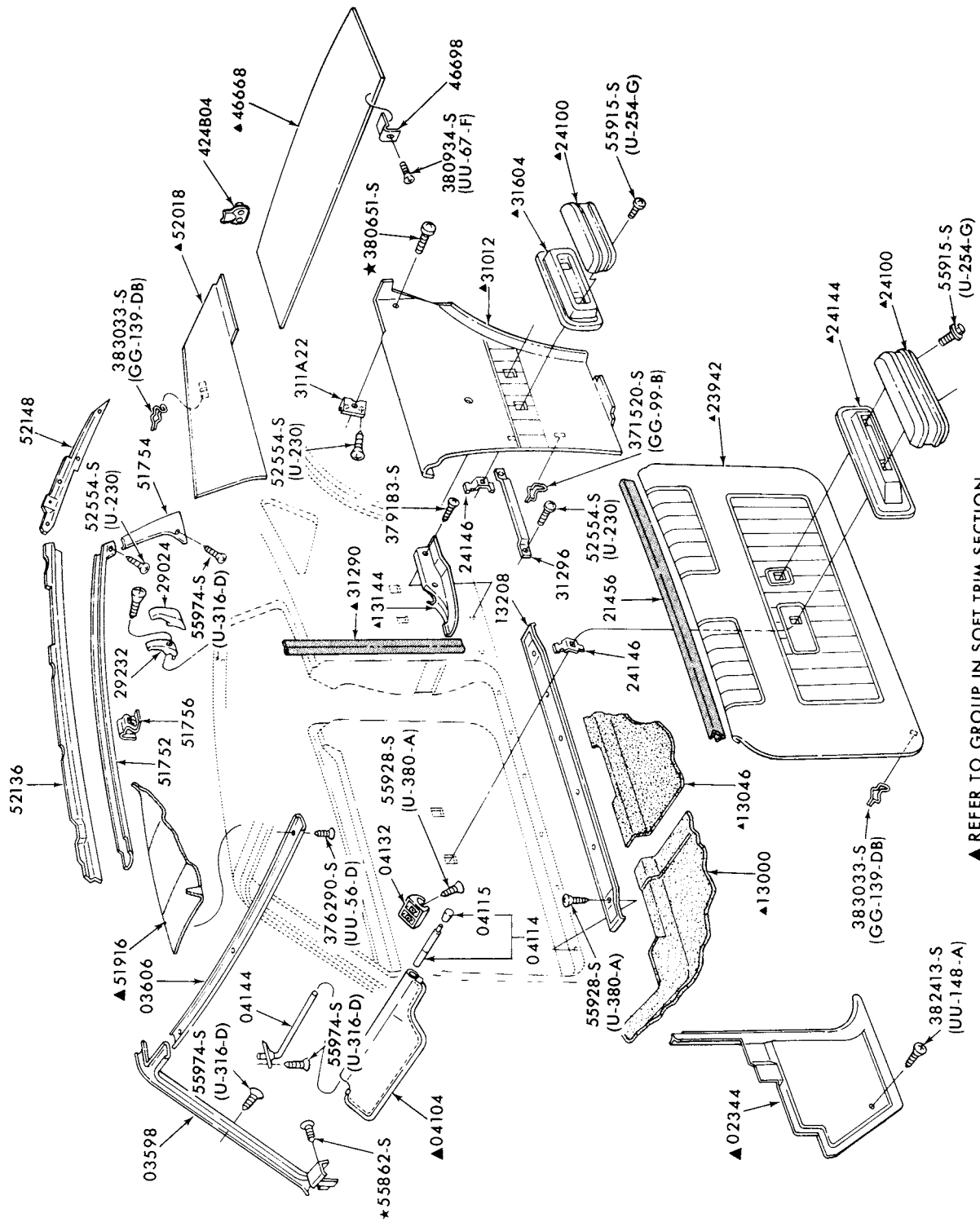

▲ REFER TO GROUP IN SOFT TRIM SECTION

### INTERIOR TRIM and RELATED PARTS 1973 MONTEGO-BODY TYPE 65

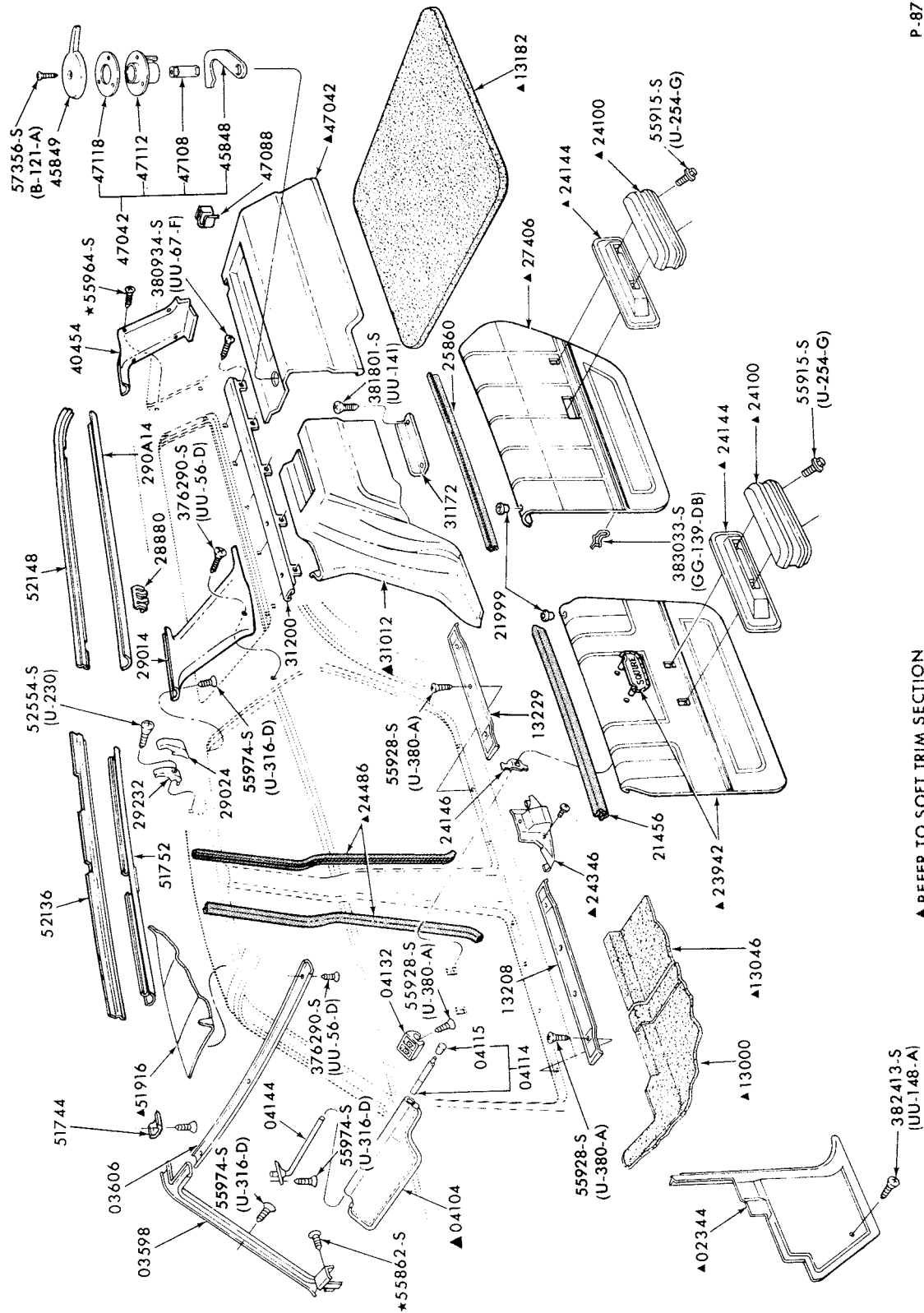

▲ REFER TO SOFT TRIM SECTION

INTERIOR TRIM and RELATED PARTS (R.H. SIDE)  
1973 MONTEGO-BODY TYPE 71

# 1973/79 LINCOLN-MERCURY CARS

## INTERIOR TRIM ILLUSTRATION SECTION C

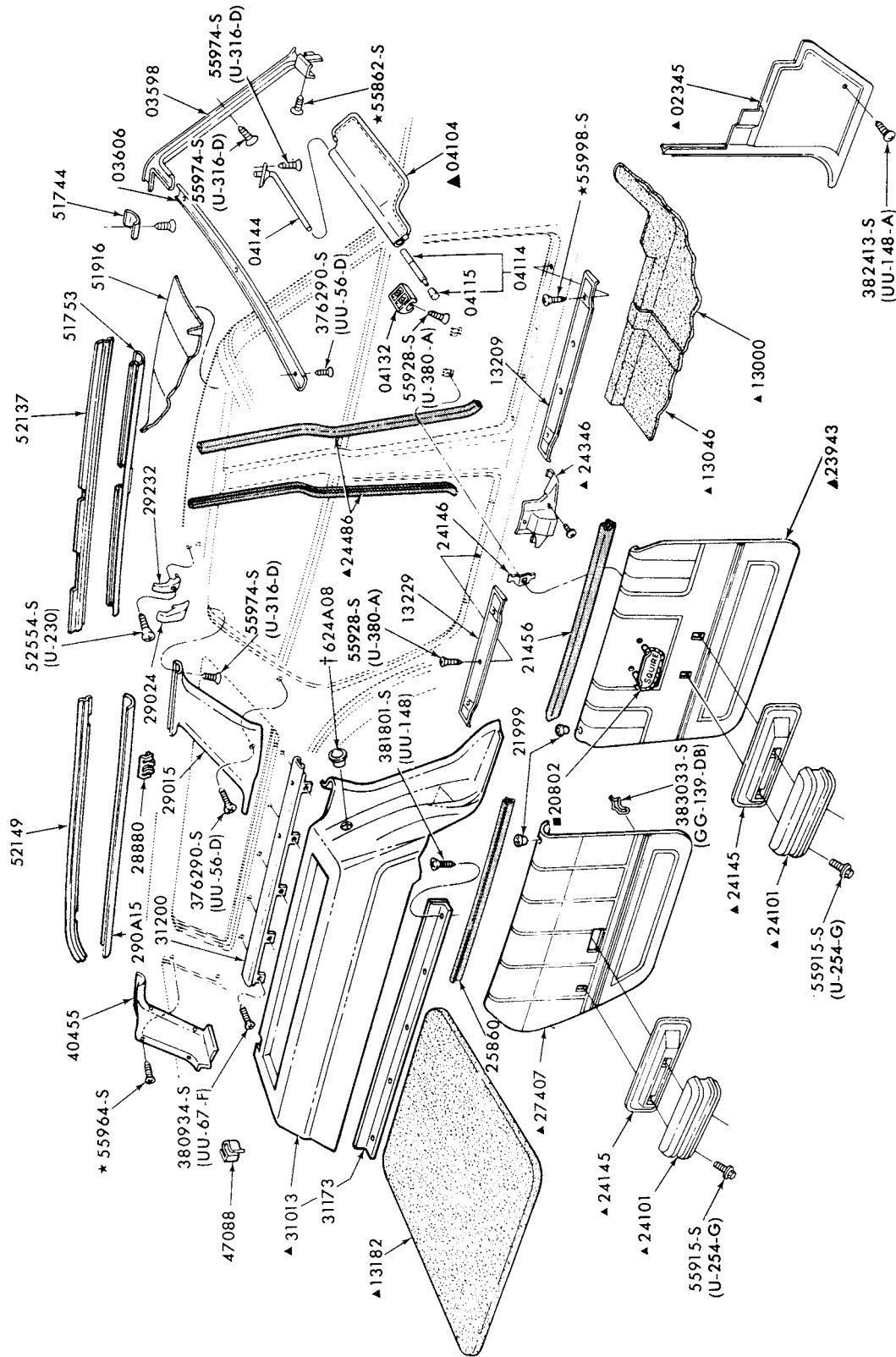

P-8741

- † ALSO SERVICED IN ASSY-GROUP 31013
- SERVICED ONLY IN ASSY-GROUP 23943
- ▲ REFER TO GROUP IN SOFT TRIM SECTION

INTERIOR TRIM and RELATED PARTS (L.H. SIDE)  
1973 MONTEGO-BODY TYPE 71

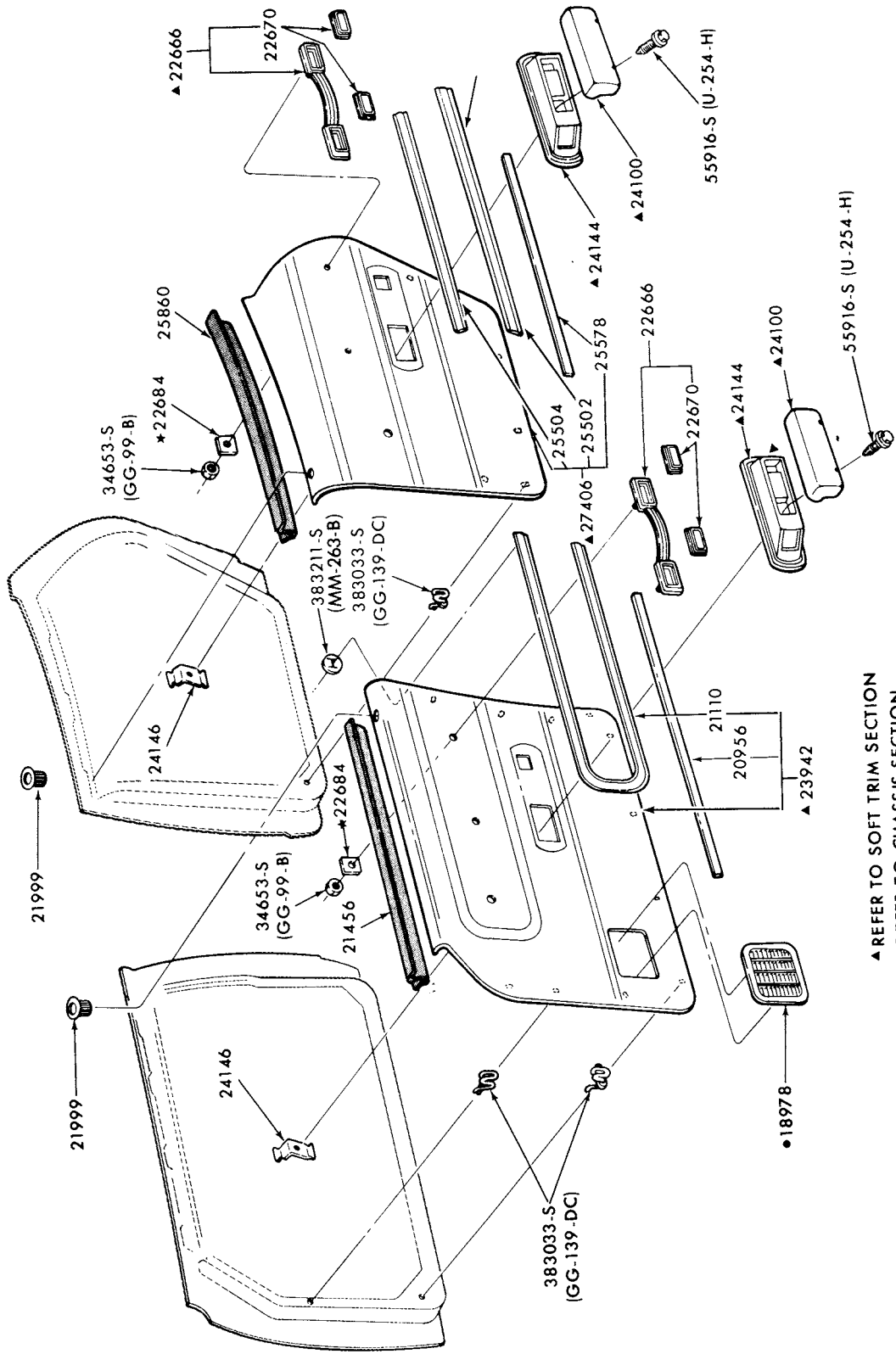

P-11142

▲ REFER TO SOFT TRIM SECTION  
 ● REFER TO CHASSIS SECTION

DOOR TRIM PANELS  
 1974/76 MONTEGO-BODY TYPES 53 and 71

**1973/79  
LINCOLN-MERCURY CARS**

**INTERIOR TRIM  
ILLUSTRATION SECTION, C 9**

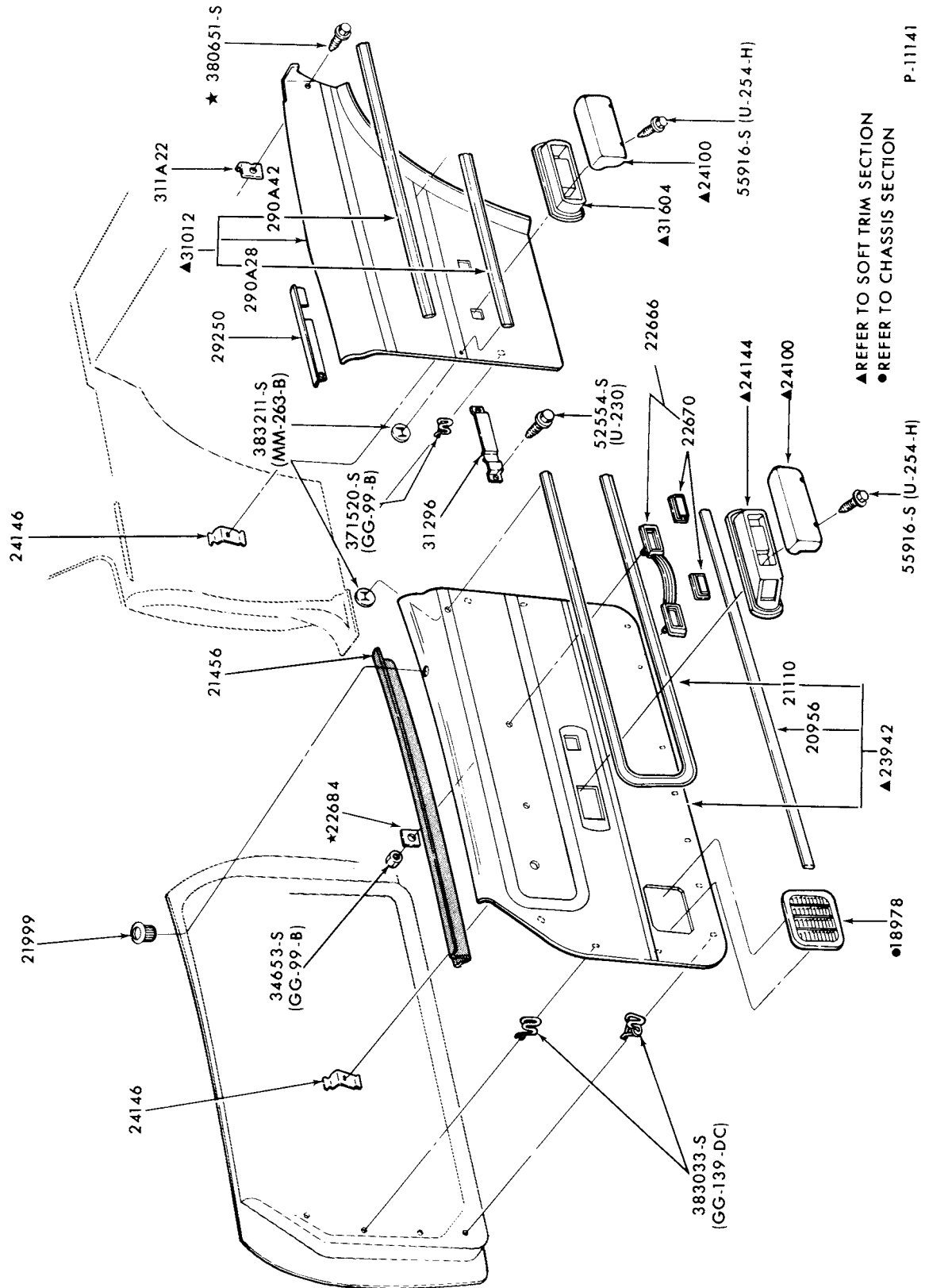

**DOOR and QUARTER TRIM PANELS  
1974/76 MONTEGO-BODY TYPE 65**



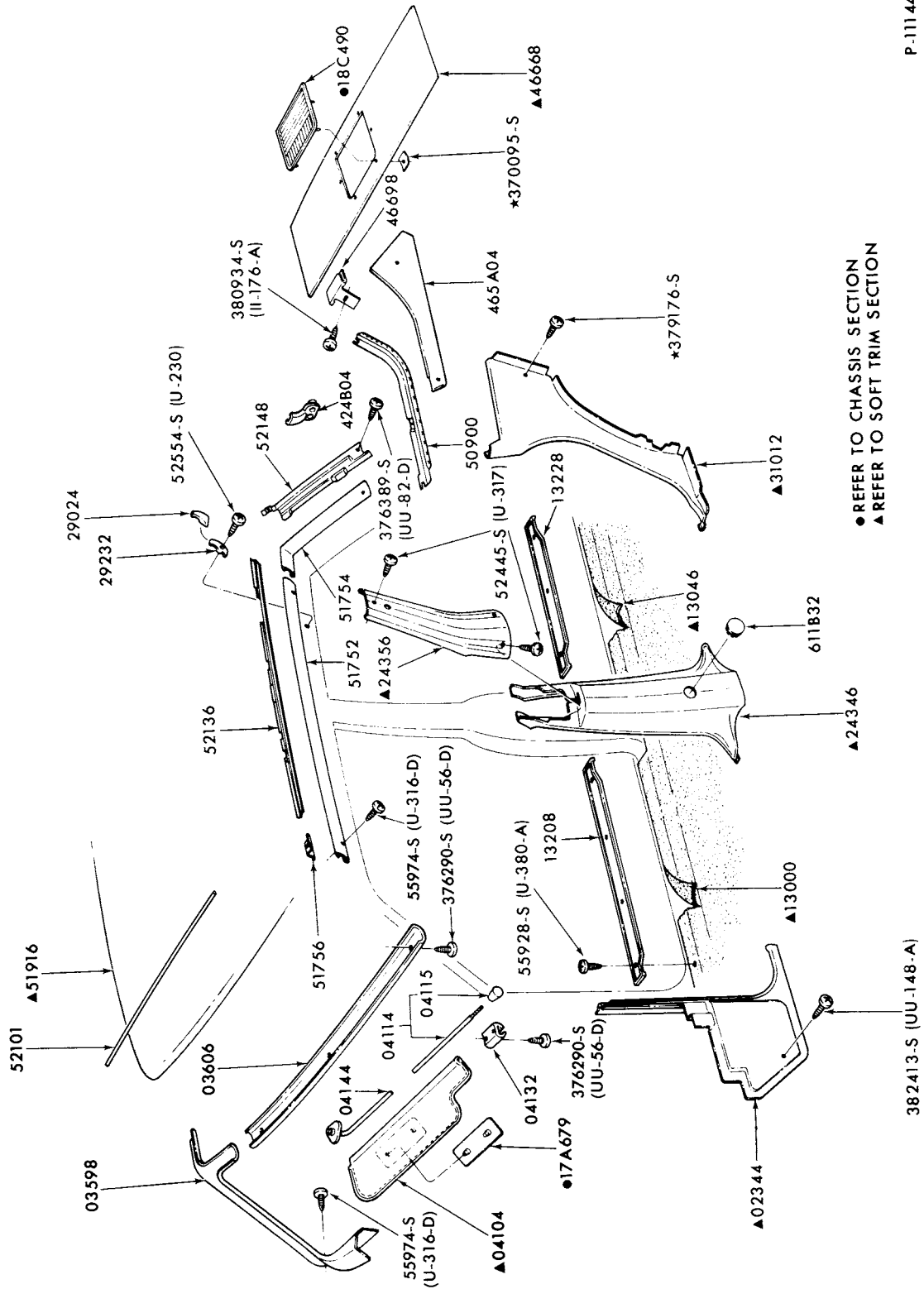

INTERIOR TRIM and RELATED PARTS  
1974/76 MONTEGO-BODY TYPE 53

# 1973/79 LINCOLN-MERCURY CARS

P-11145

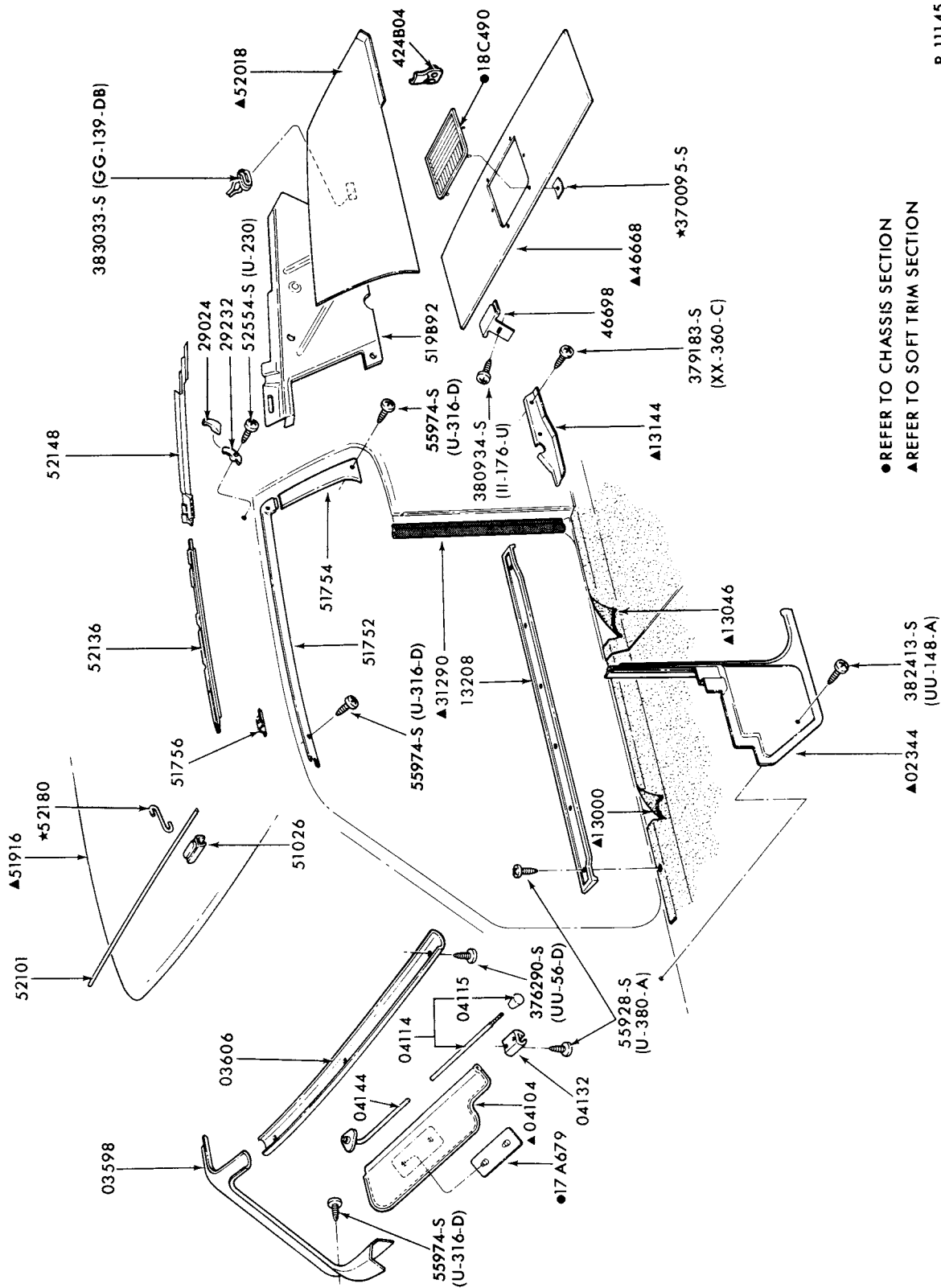

● REFER TO CHASSIS SECTION  
▲ REFER TO SOFT TRIM SECTION

INTERIOR TRIM and RELATED PARTS  
1974/76 MONTEGO-BODY TYPE 65

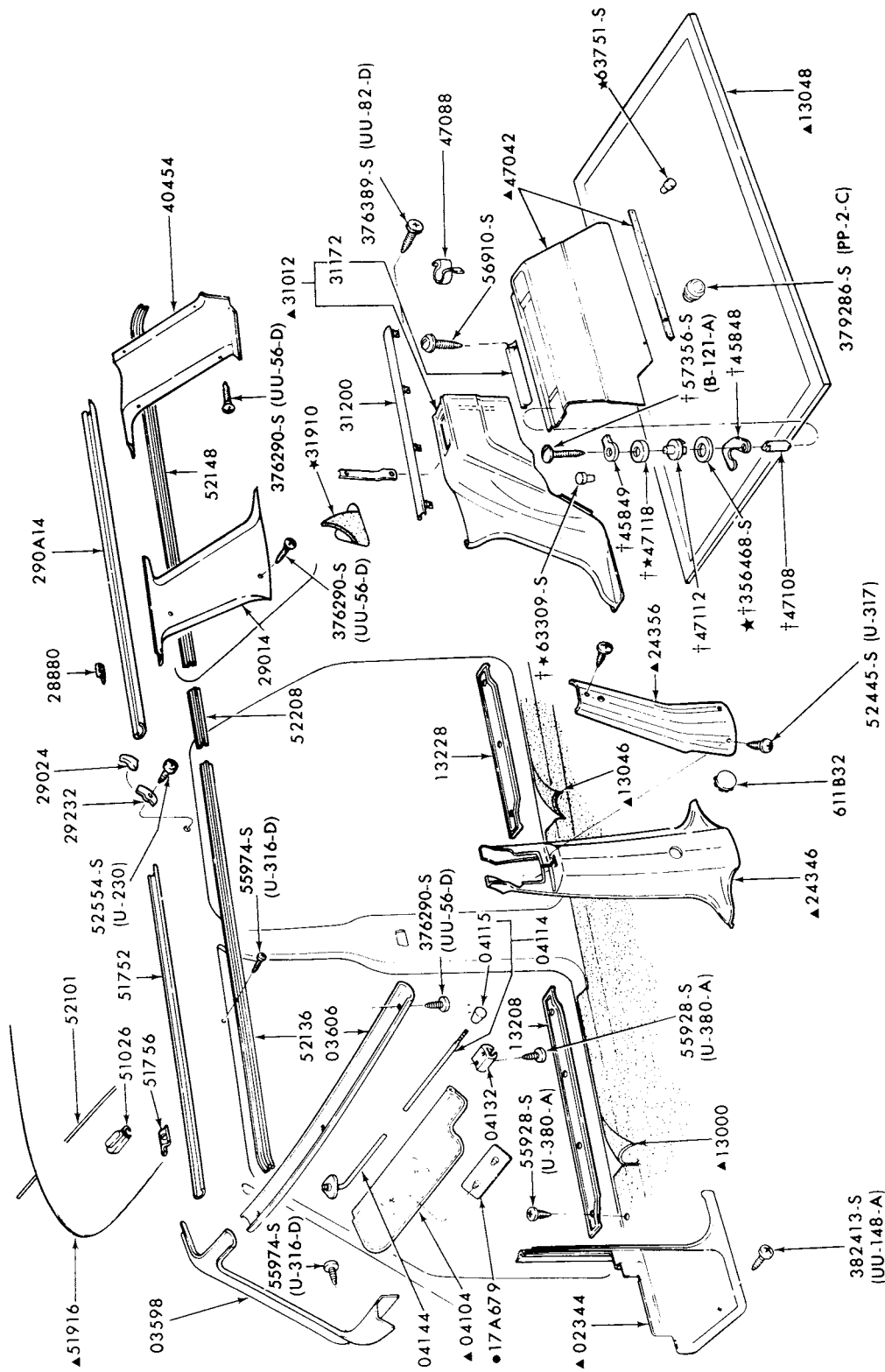

† ALSO SERVICED IN ASSY-GROUP 31012  
● REFER TO CHASSIS SECTION  
▲ REFER TO SOFT TRIM SECTION

INTERIOR TRIM and RELATED PARTS (R.H.)  
1974/76 MONTEGO-BODY TYPE 71

# 1973/79 LINCOLN-MERCURY CARS

## INTERIOR TRIM ILLUSTRATION SECTION C 13

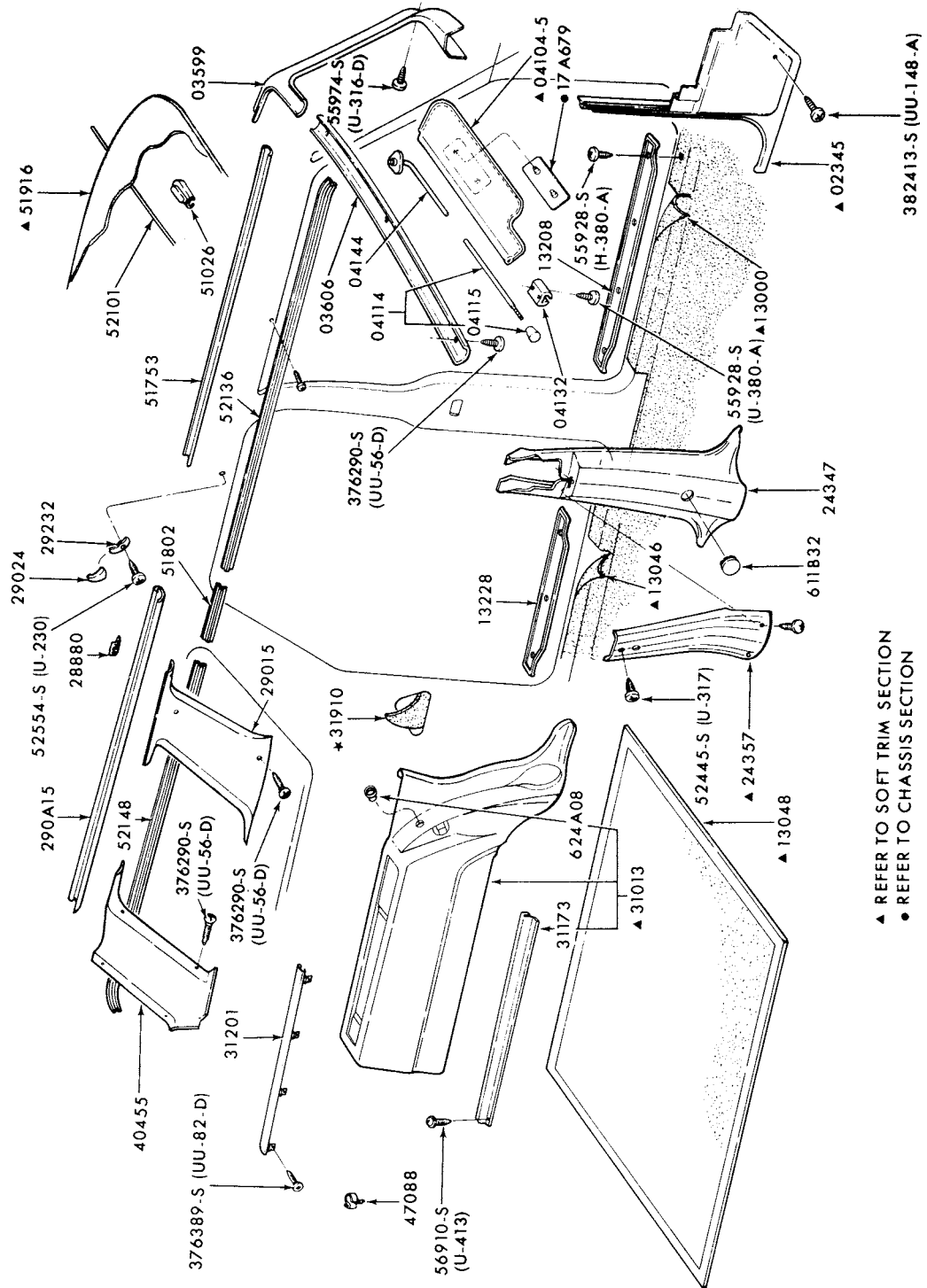

P-11147

INTERIOR TRIM and RELATED PARTS (L.H.)  
1974/76 | MONTEGO-BODY TYPE 71

14 C

INTERIOR TRIM  
ILLUSTRATION SECTION

**1973/79  
LINCOLN-MERCURY CARS**

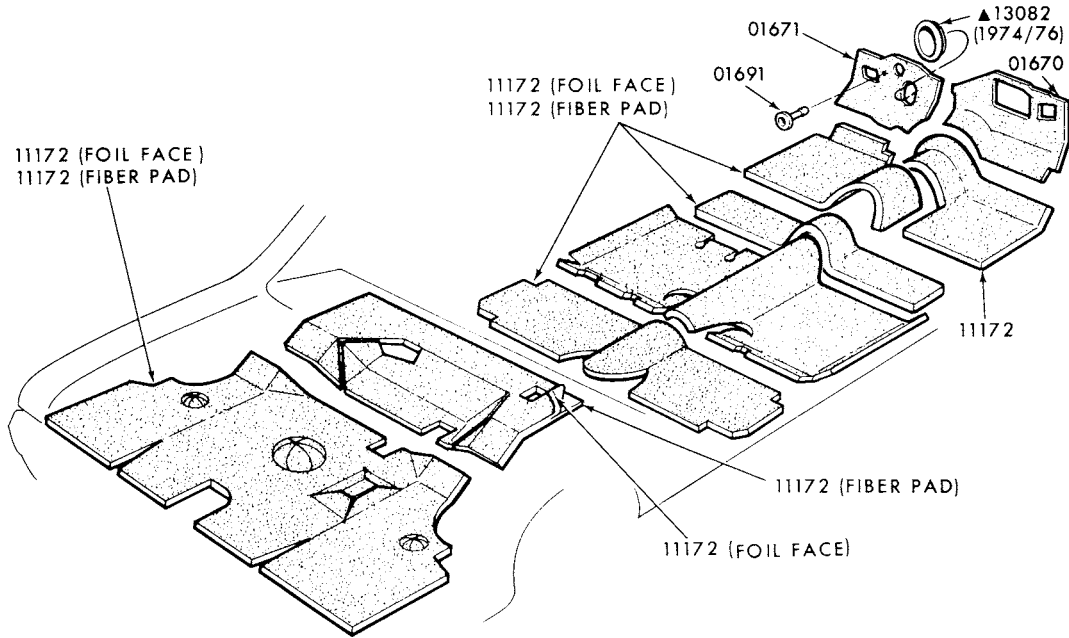

▲ REFER TO GROUP IN SOFT TRIM SECTION

P-12586

FLOOR INSULATORS  
1975/76 MONTEGO-BODY TYPES 53 and 65

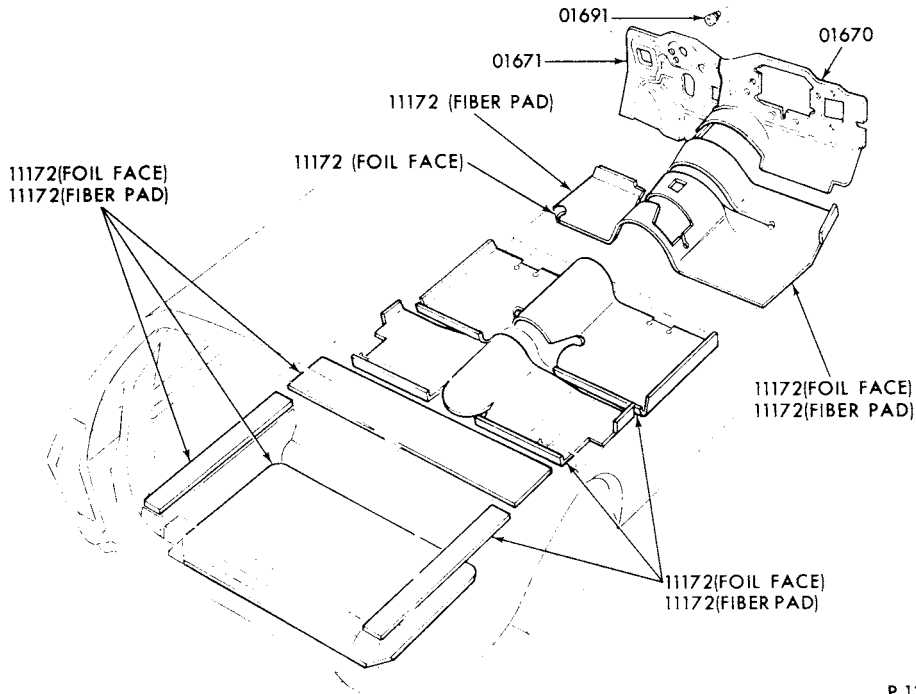

P-13118

FLOOR INSULATORS  
1975/76 MONTEGO-BODY TYPE 71

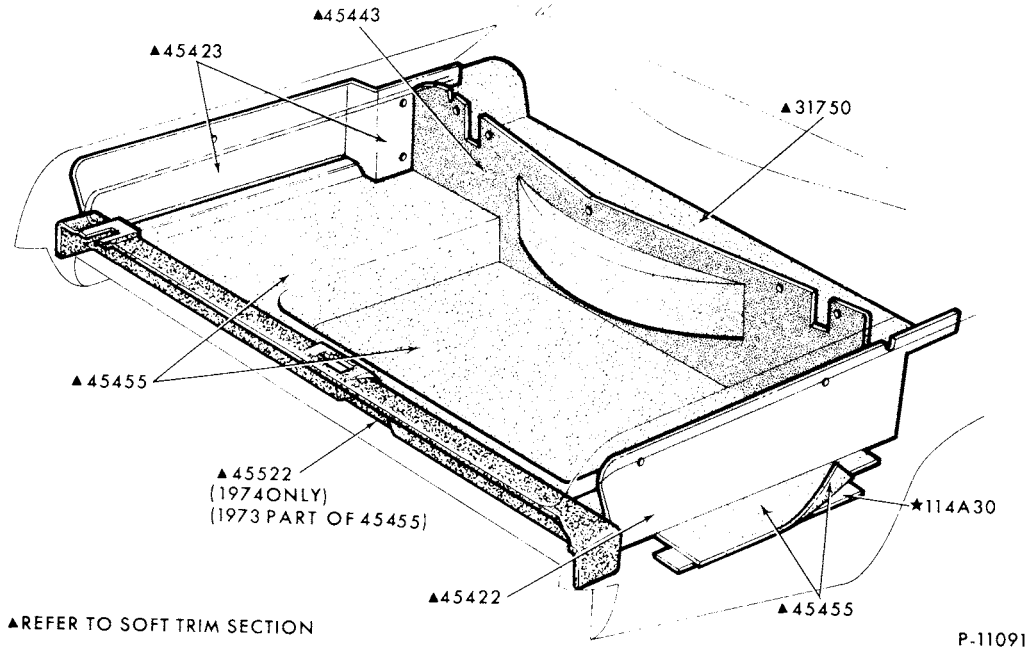

LUGGAGE COMPARTMENT TRIM  
1973/74 LINCOLN (TOWN CAR and TOWN COUPE)

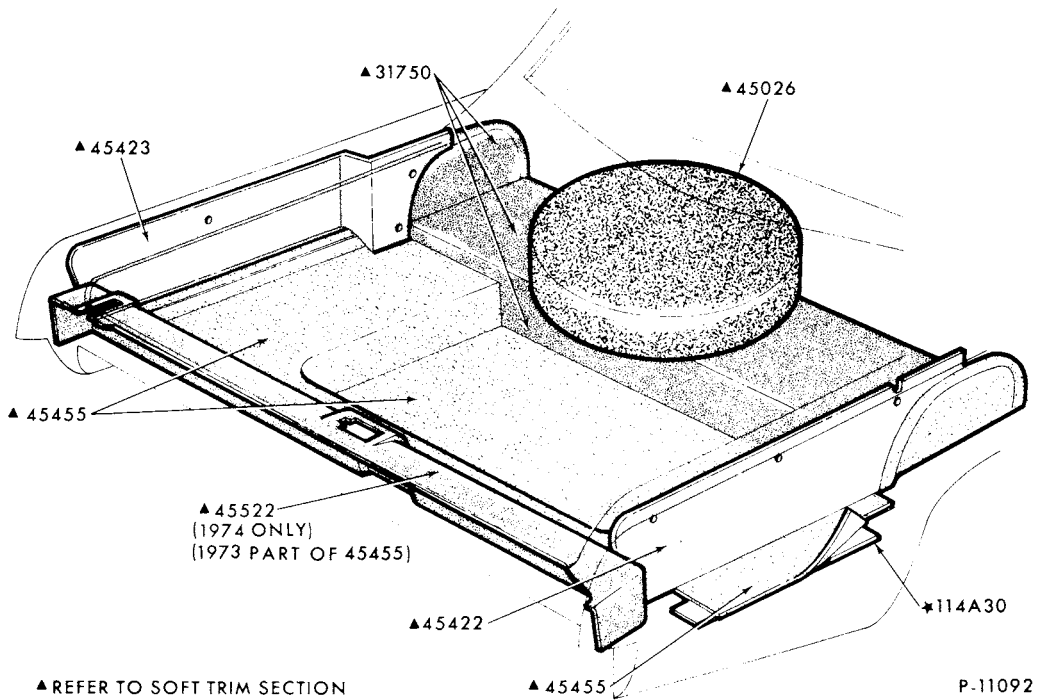

LUGGAGE COMPARTMENT TRIM  
1973/74 LINCOLN (EXC. TOWN CAR and TOWN COUPE)

# 1973/79 LINCOLN-MERCURY CARS

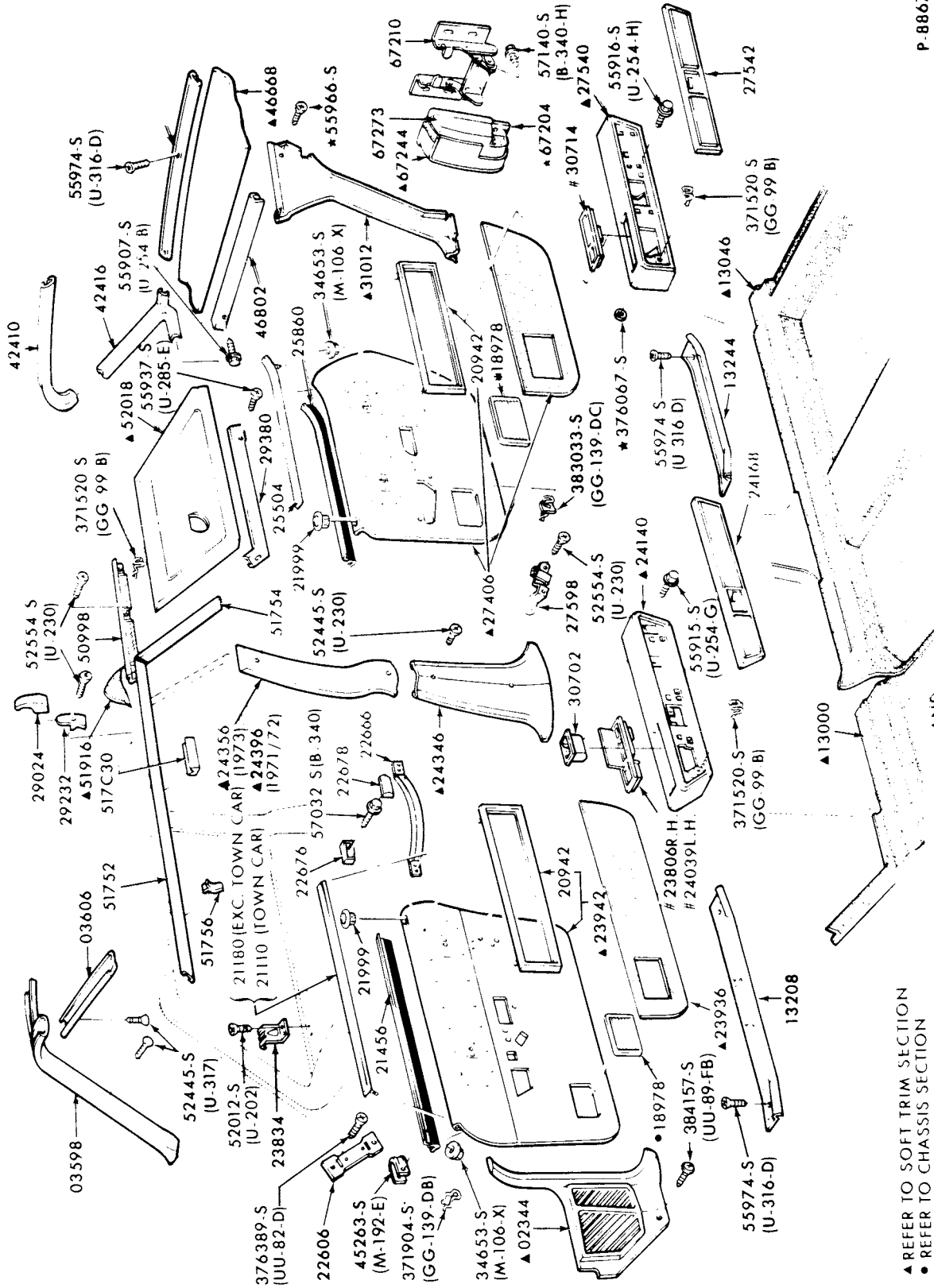

▲ REFER TO SOFT TRIM SECTION  
 ● REFER TO CHASSIS SECTION  
 # BEFORE 10/2/72 REFER TO GROUPS 23806, 24039 OR 30714 AND FROM 10/2/72 REFER TO GROUP 14527 IN CHASSIS SECTION

INTERIOR TRIM and RELATED PARTS  
 1973/74 LINCOLN-BODY TYPE 53

# 1973/79 LINCOLN-MERCURY CARS

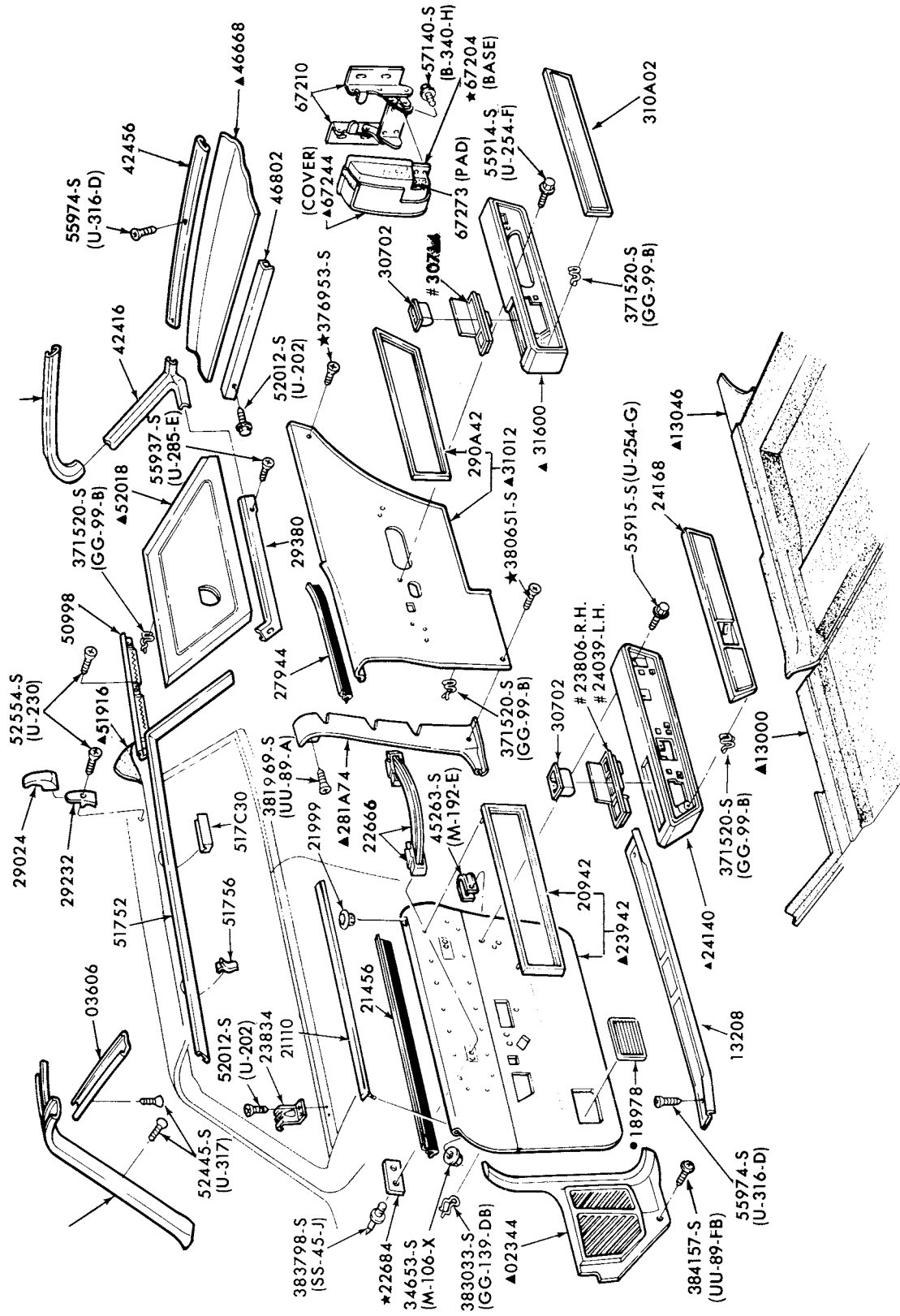

- REFER TO CHASSIS SECTION
- ▲ REFER TO SOFT TRIM SECTION
- # 'BEFORE 10/2/72' REFER TO GROUPS 23806, 24039 OR 30714 AND 'FROM 10/2/72' REFER TO GROUP 14527 IN CHASSIS SECTION

## INTERIOR TRIM and RELATED PARTS 1973/74 LINCOLN-BODY TYPE 65



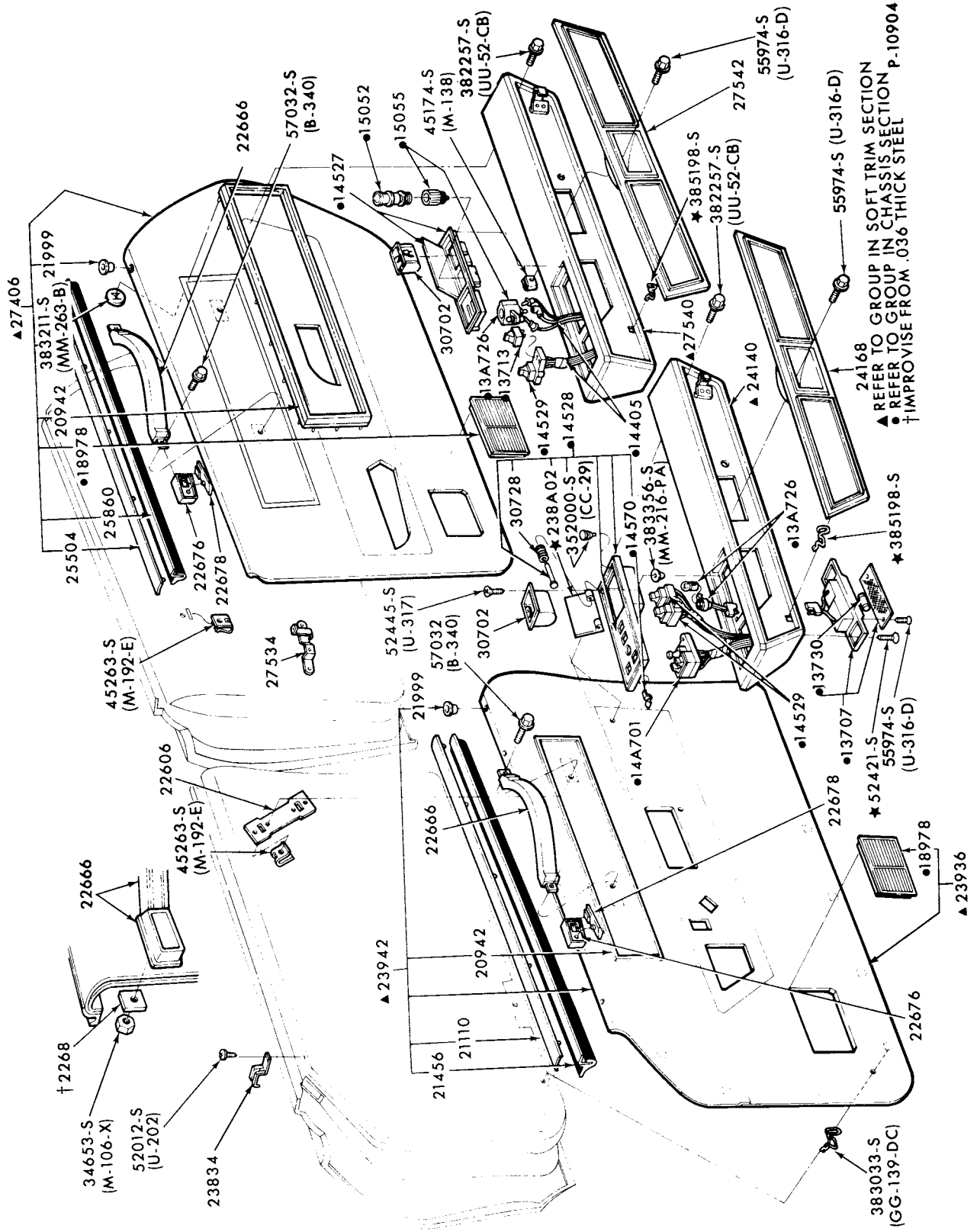

▲ REFER TO GROUP IN SOFT TRIM SECTION  
 ● REFER TO GROUP IN CHASSIS SECTION  
 † IMPROVISE FROM .036 THICK STEEL

1974 DOOR TRIM PANELS  
 LINCOLN-BODY TYPE 53

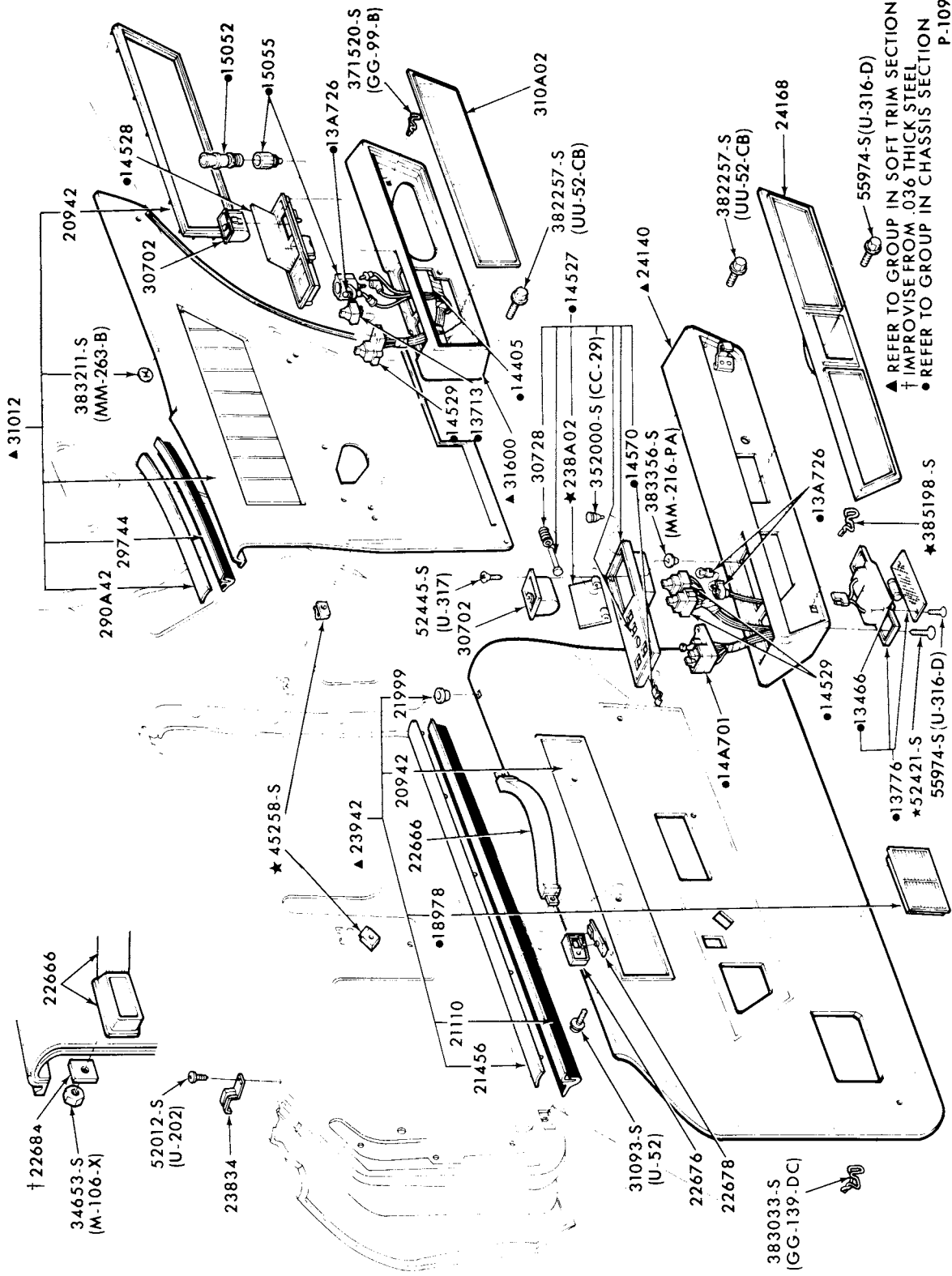

▲ REFER TO GROUP IN SOFT TRIM SECTION  
 † IMPROVISE FROM .036 THICK STEEL  
 ● REFER TO GROUP IN CHASSIS SECTION  
 P-10905

DOOR TRIM PANELS  
 1974 LINCOLN-BODY TYPE 65

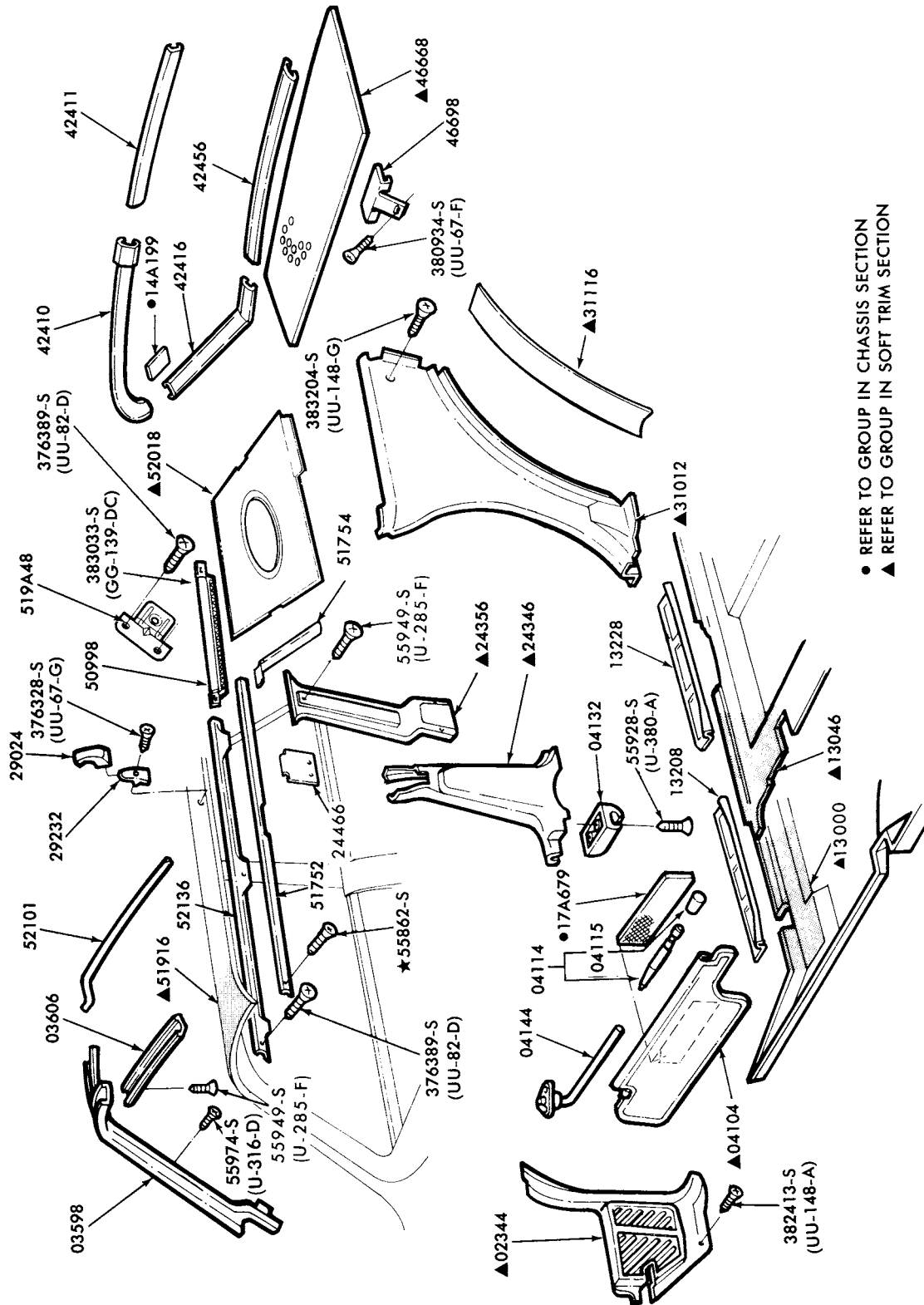

INTERIOR TRIM and RELATED PARTS  
1975/ LINCOLN-BODY TYPE 53

# 1973/79 LINCOLN-MERCURY CARS

## INTERIOR TRIM ILLUSTRATION SECTION

D7

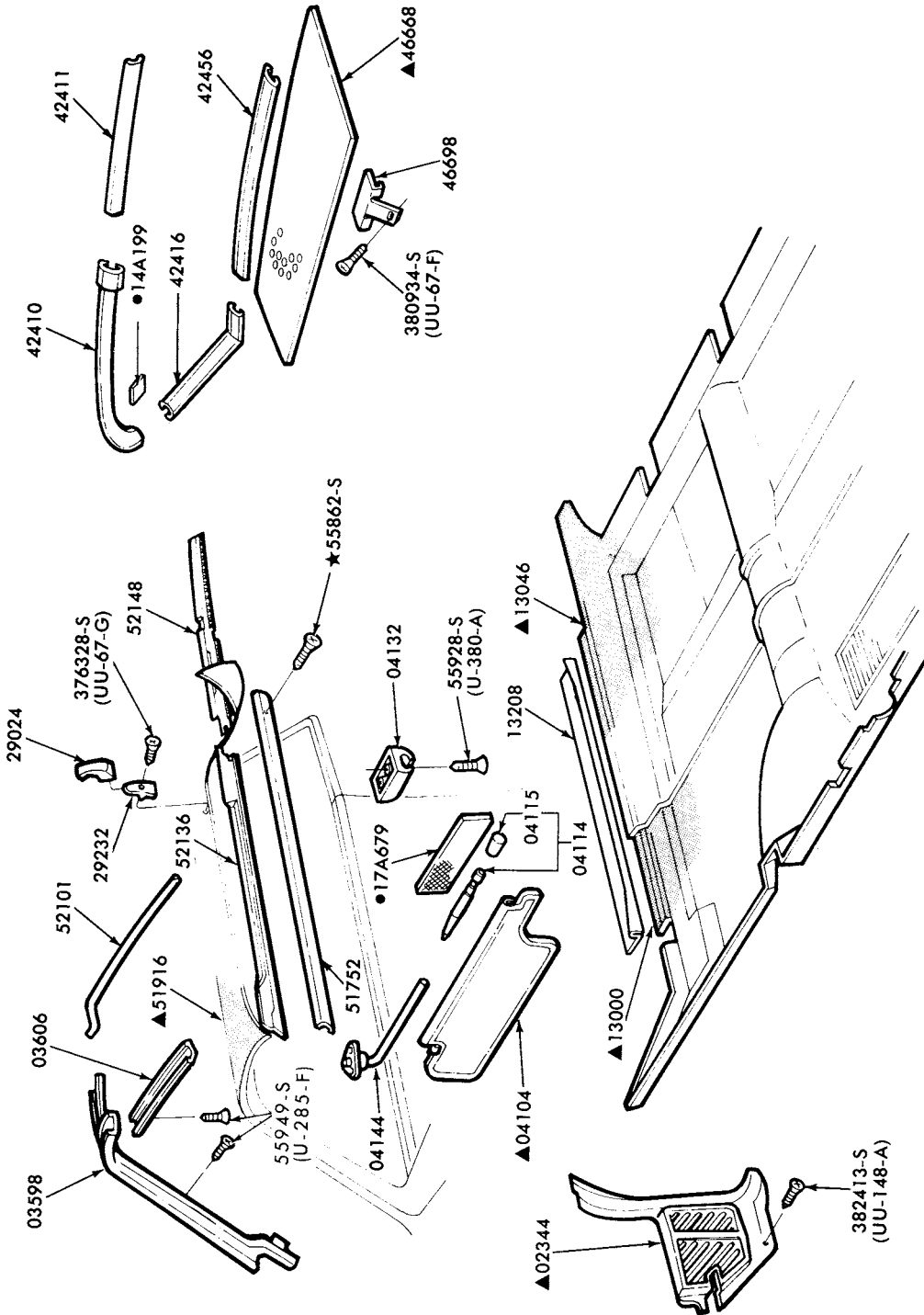

- REFER TO GROUP IN CHASSIS SECTION
- ▲ REFER TO GROUP IN SOFT TRIM SECTION

P-12284

### INTERIOR TRIM and RELATED PARTS 1975/ LINCOLN-BODY TYPE 60

JANUARY, 1982

COPYRIGHT © 1982 — FORD MOTOR — DEARBORN, MICHIGAN  
COMPANY

NEW ISSUE

1973/79 LINCOLN-MERCURY CARS

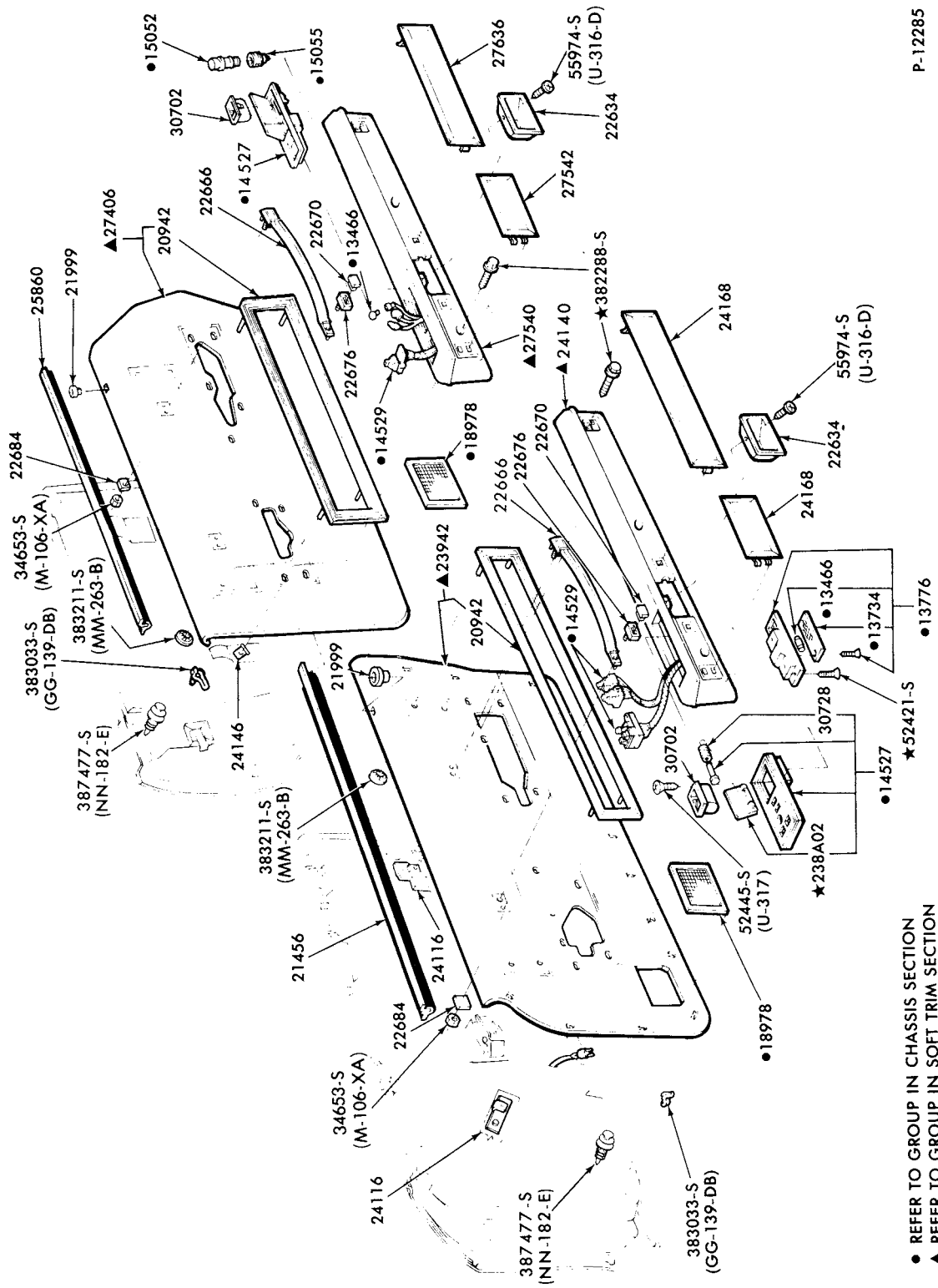

P-12285

● REFER TO GROUP IN CHASSIS SECTION  
▲ REFER TO GROUP IN SOFT TRIM SECTION

DOOR TRIM PANELS 1975/  
LINCOLN-BODY TYPE 53

# 1973/79 LINCOLN-MERCURY CARS

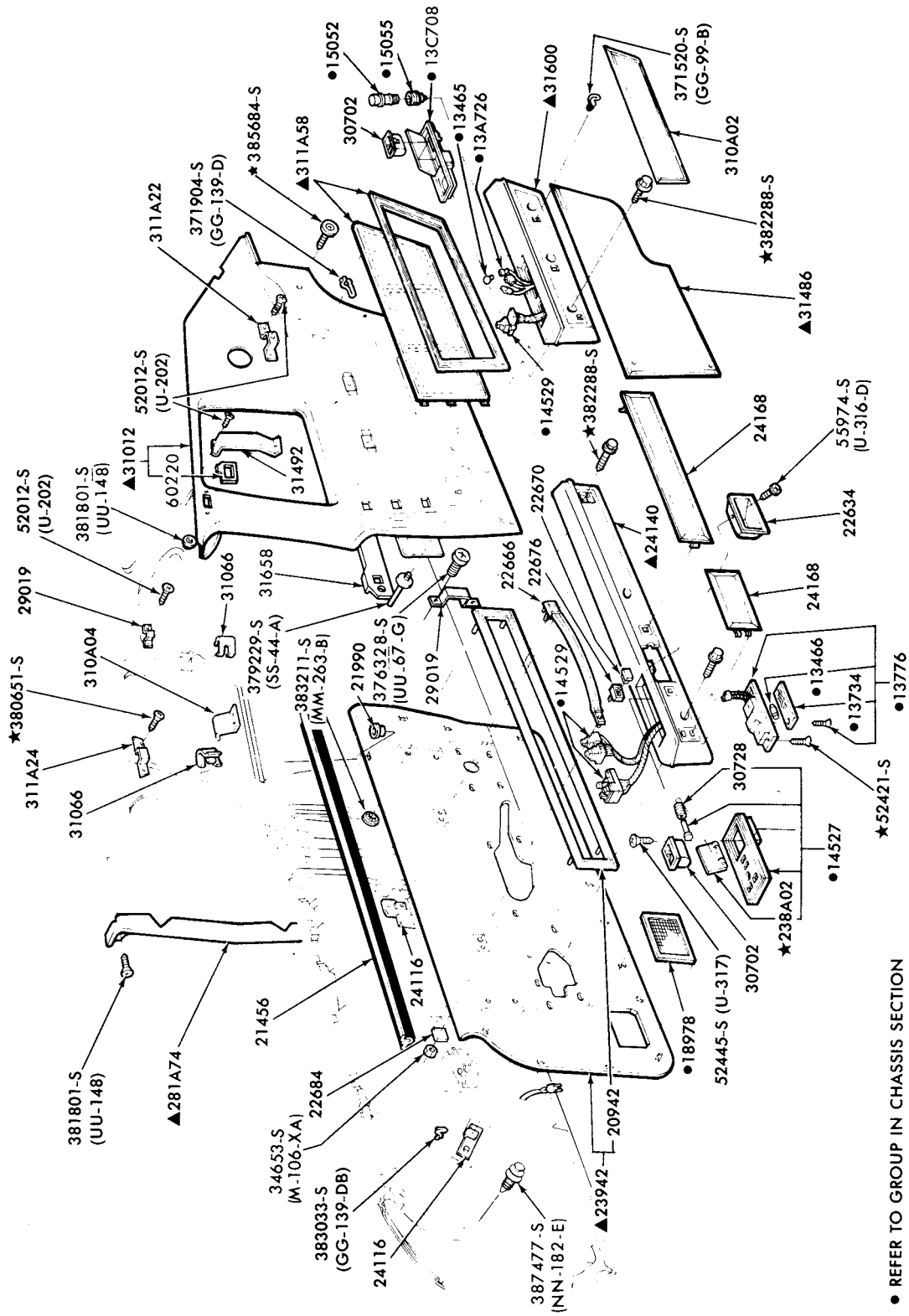

P-12286

- REFER TO GROUP IN CHASSIS SECTION
- ▲ REFER TO GROUP IN SOFT TRIM SECTION

## DOOR TRIM PANELS 1975/ LINCOLN-BODY TYPE 60

1973/79  
LINCOLN-MERCURY CARS

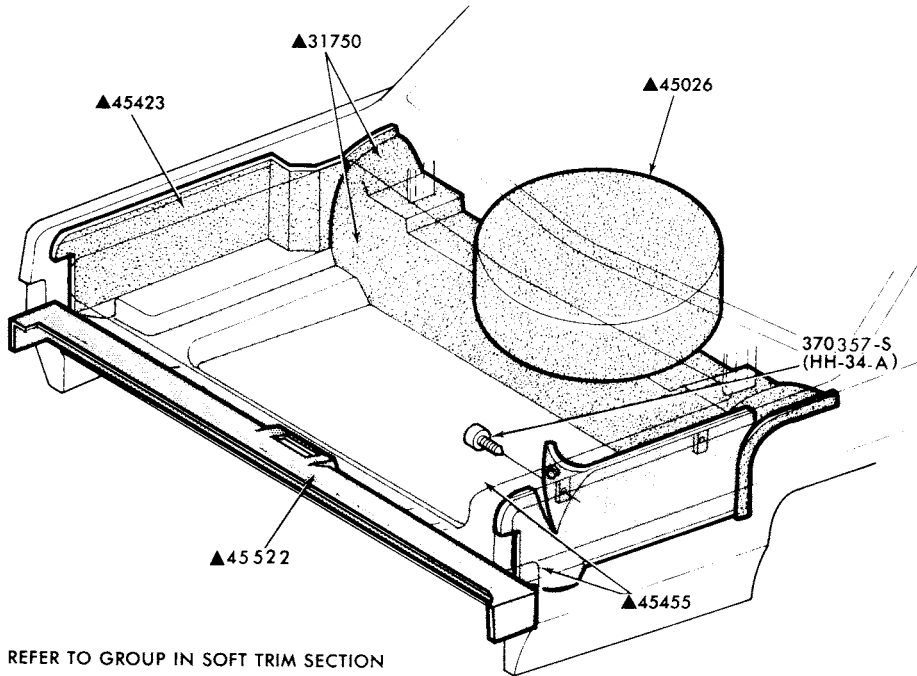

P-12287

LUGGAGE COMPARTMENT TRIM  
1975/ LINCOLN-EXCEPT TOWN CAR and TOWN COUPE

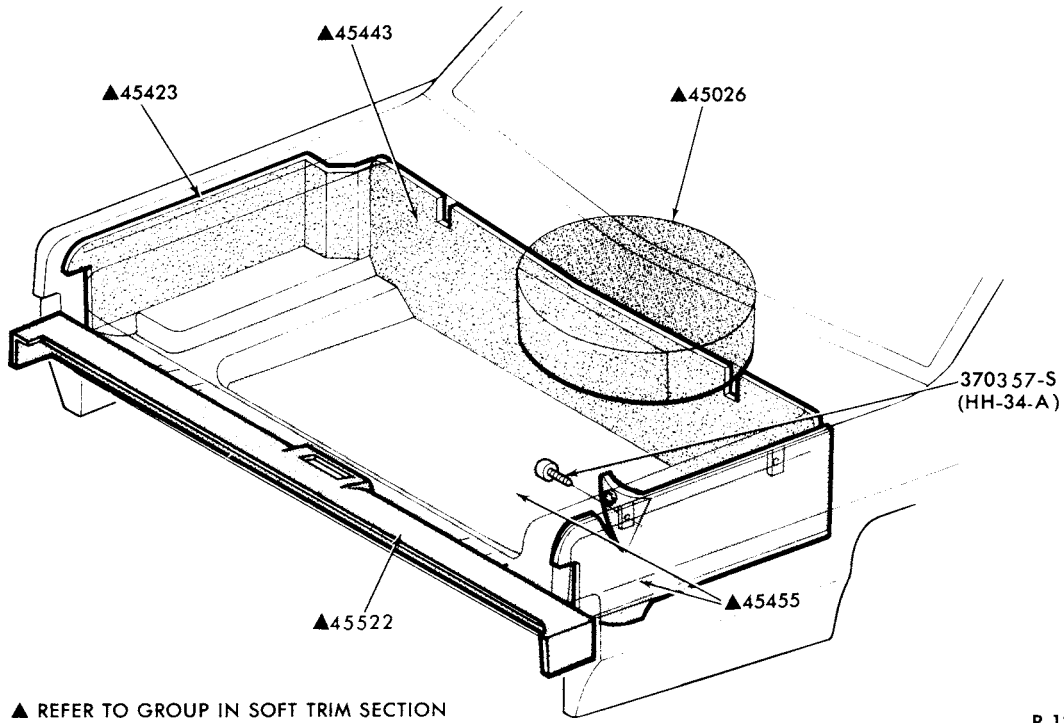

P-12294

LUGGAGE COMPARTMENT TRIM  
1975/ LINCOLN-TOWN CAR and TOWN COUPE

**1973/79  
LINCOLN-MERCURY CARS**

**INTERIOR TRIM  
ILLUSTRATION SECTION D 11**

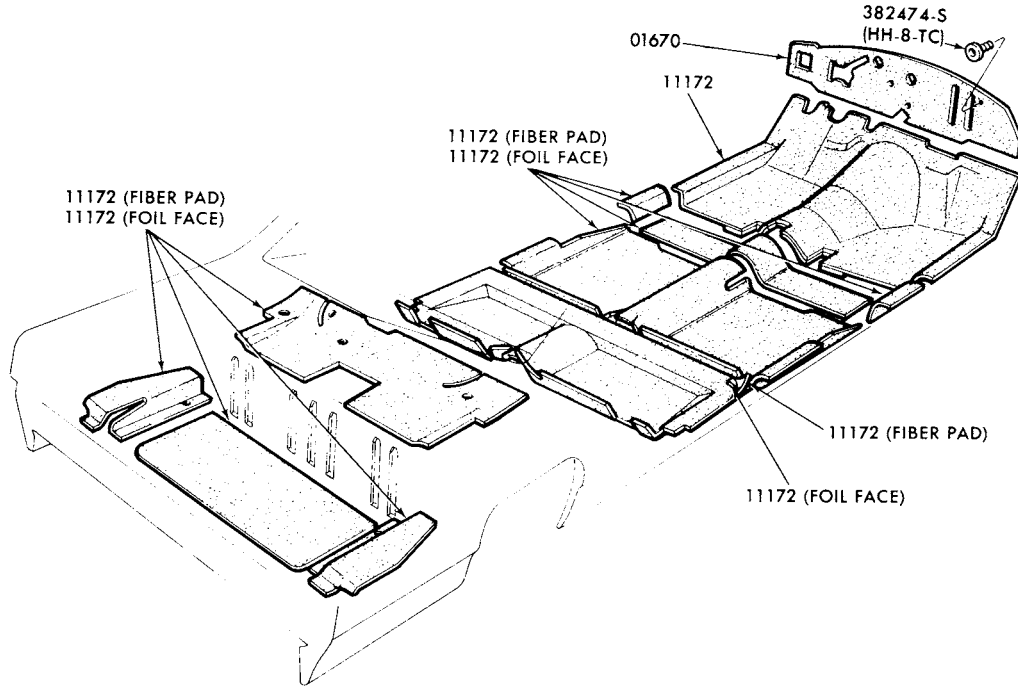

FLOOR INSULATORS  
1975/ LINCOLN

P-12517



**1973/79  
LINCOLN-MERCURY CARS**

**INTERIOR TRIM  
ILLUSTRATION SECTION F**

1

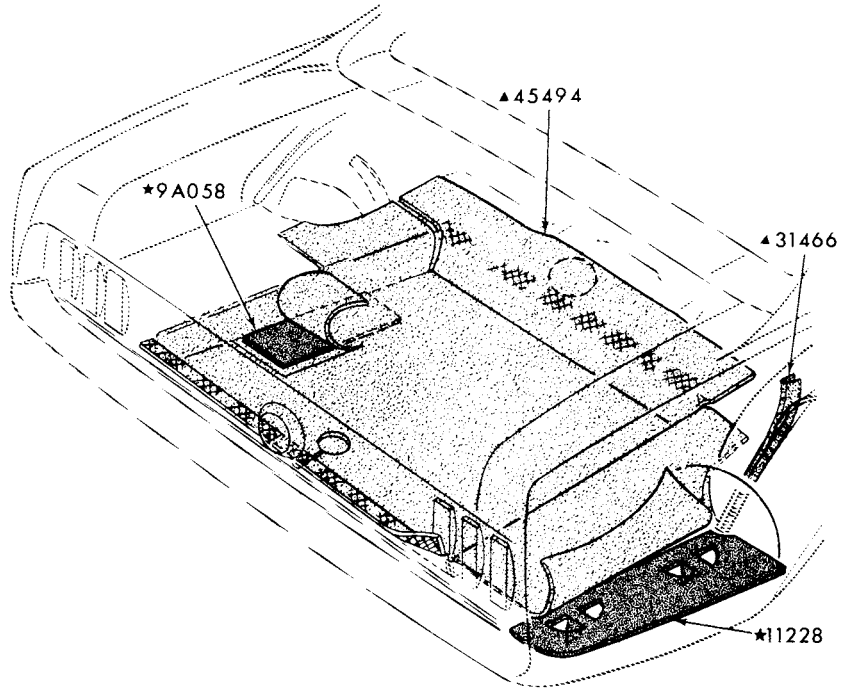

▲REFER TO GROUP IN SOFT TRIM SECTION

P-7428

LUGGAGE COMPARTMENT TRIM - w/o SIDE TRIM PANELS  
1973 COUGAR

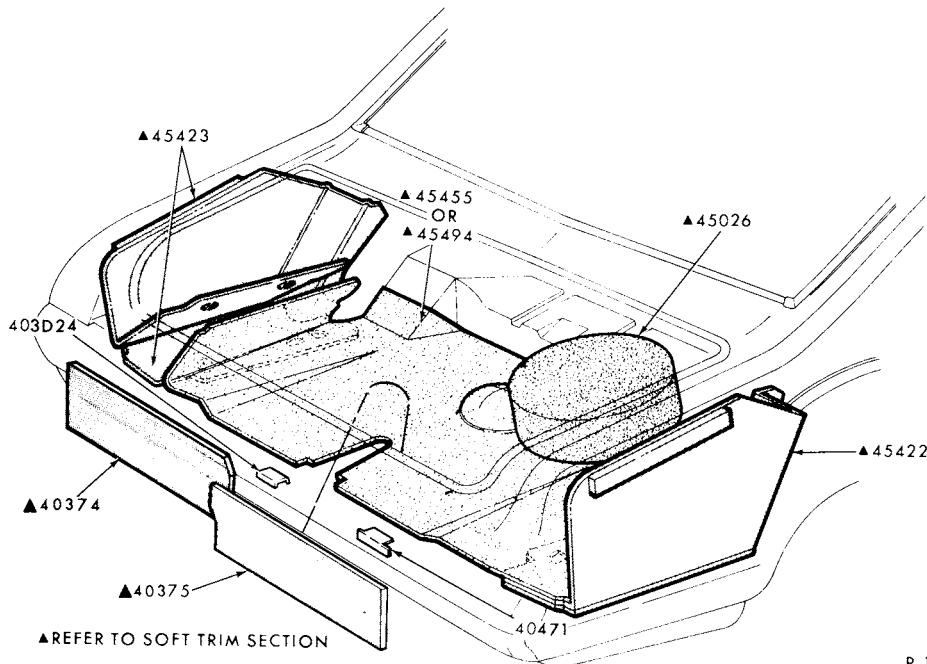

▲REFER TO SOFT TRIM SECTION

P-11438

LUGGAGE COMPARTMENT TRIM - w/SIDE TRIM PANELS  
1974/76 COUGAR

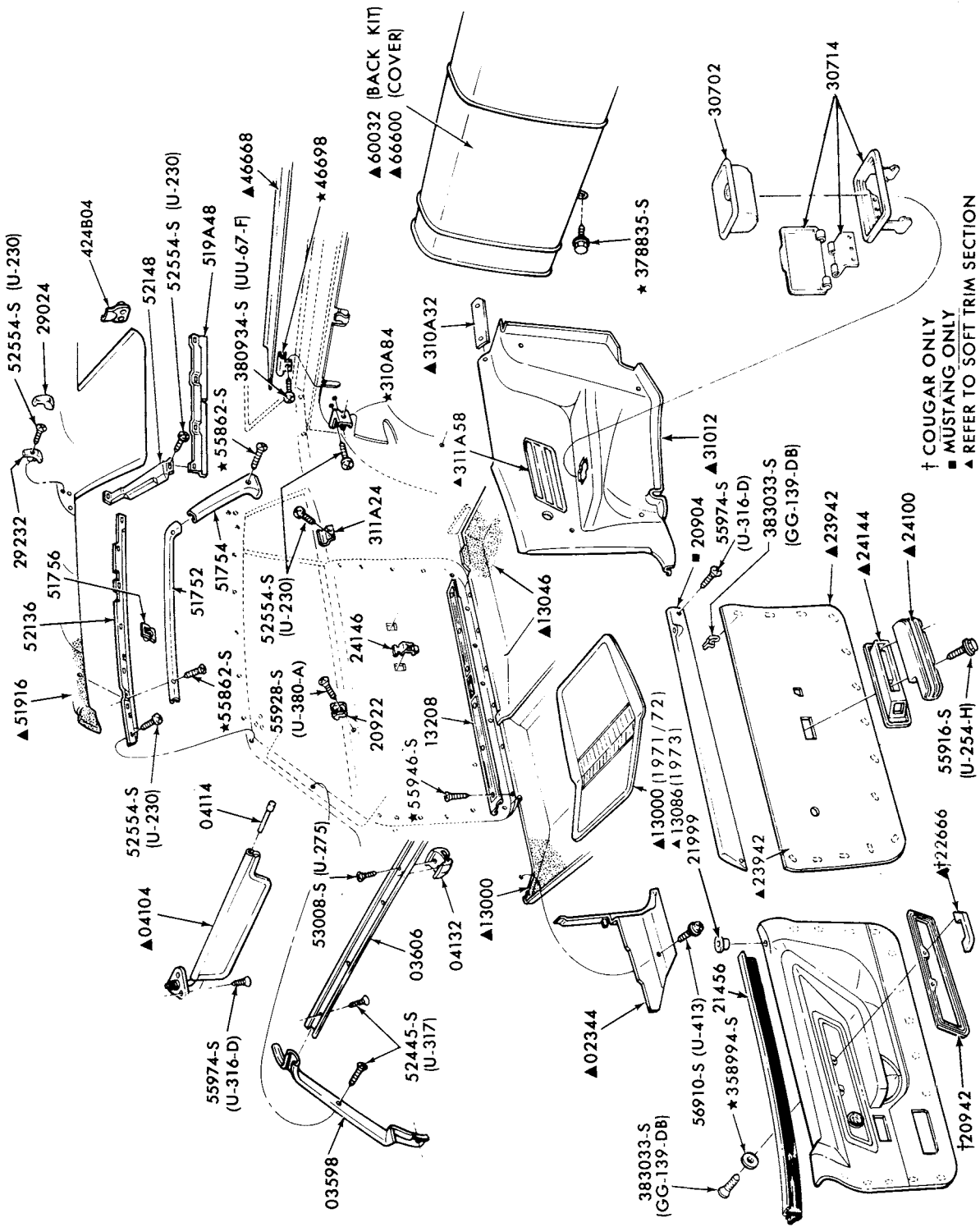

INTERIOR TRIM and RELATED PARTS  
1973 COUGAR-BODY TYPE 65

1973/79  
**LINCOLN-MERCURY CARS**

INTERIOR TRIM  
 ILLUSTRATION SECTION **F**

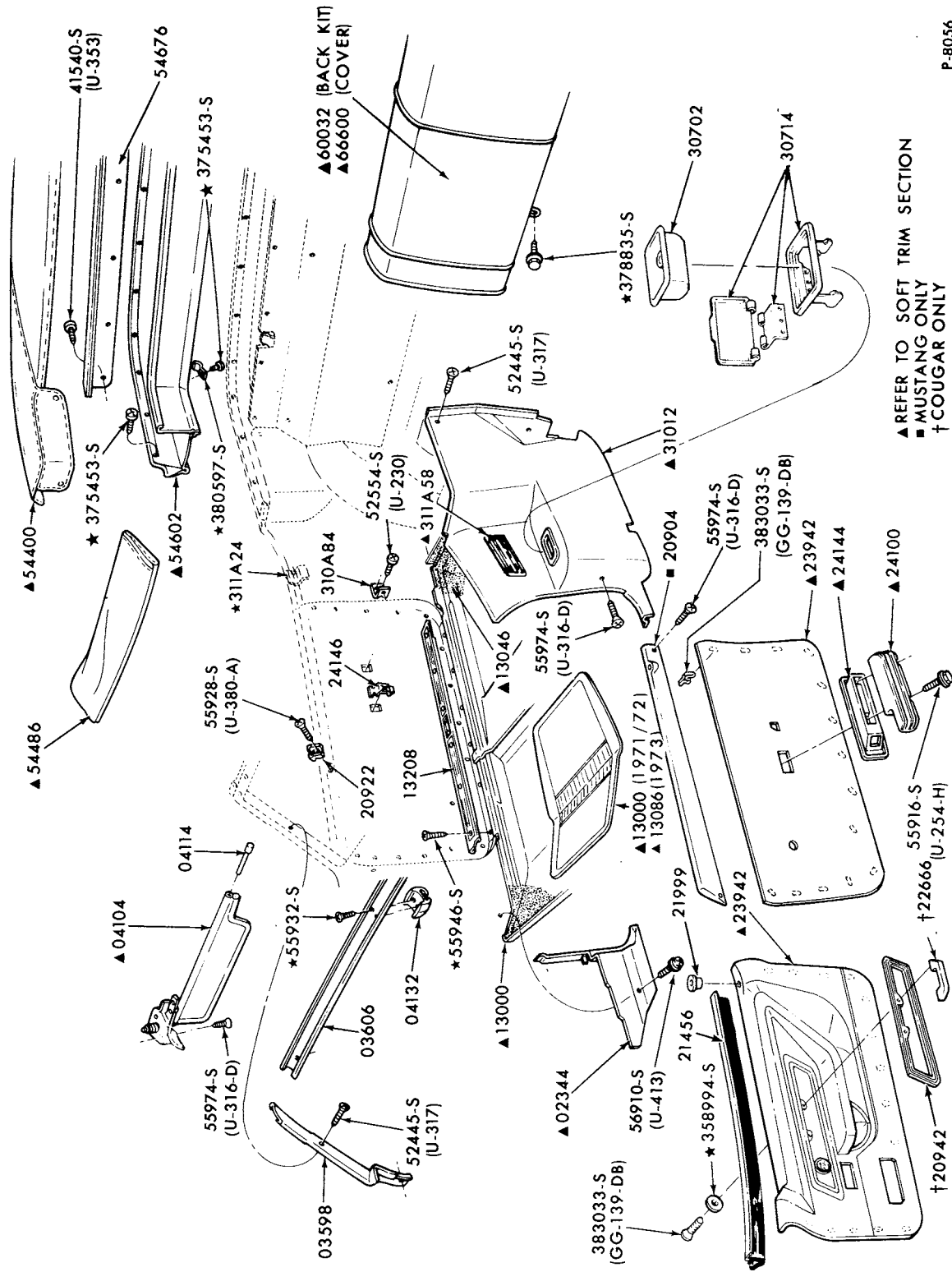

▲ REFER TO SOFT TRIM SECTION  
 ■ MUSTANG ONLY  
 † COUGAR ONLY

P-8056

INTERIOR TRIM and RELATED PARTS  
 1973 COUGAR-BODY TYPE 76

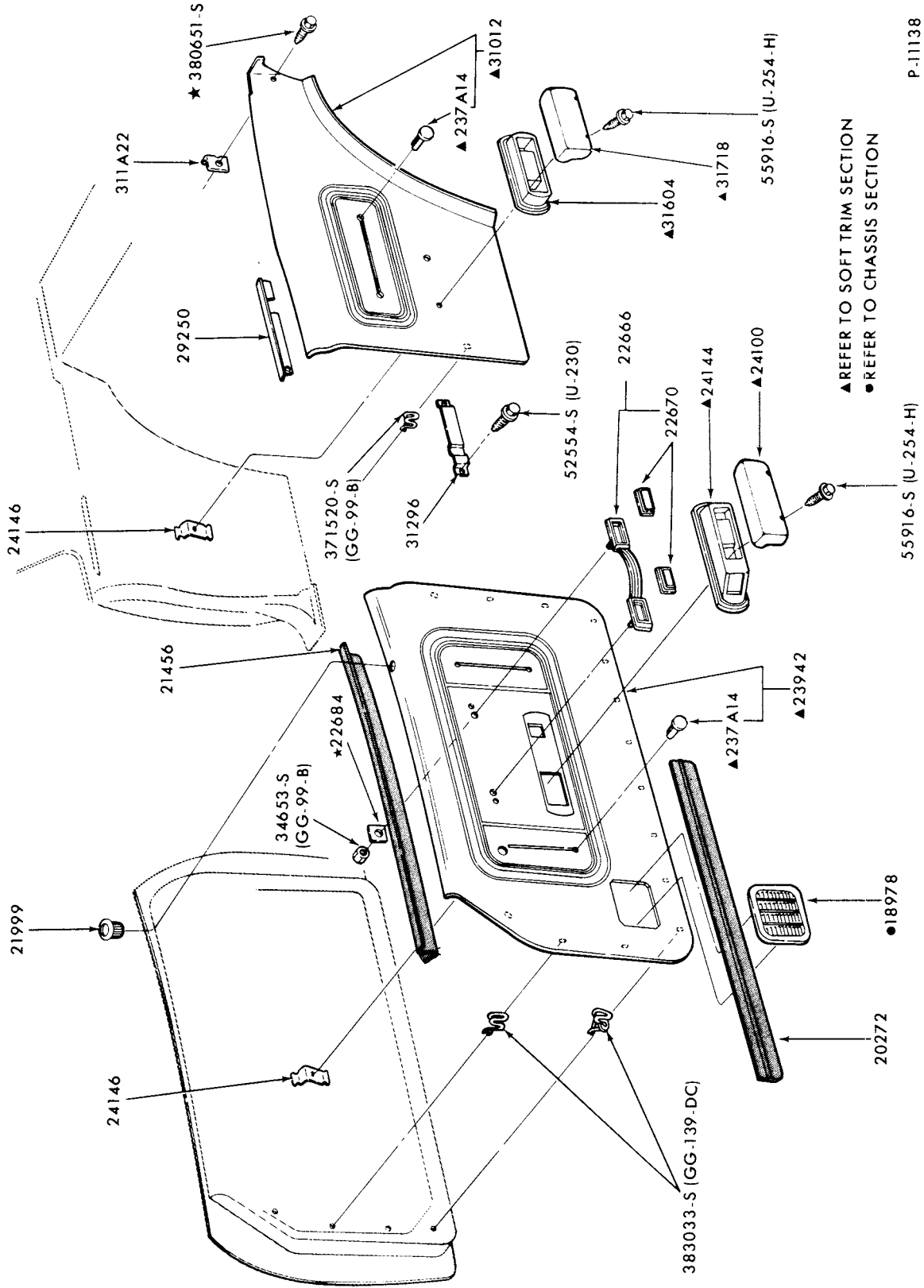

P-11138

DOOR and QUARTER TRIM PANELS  
1974/76 COUGAR-BODY TYPE 65F

# 1973/79 LINCOLN-MERCURY CARS

## INTERIOR TRIM ILLUSTRATION SECTION F 5

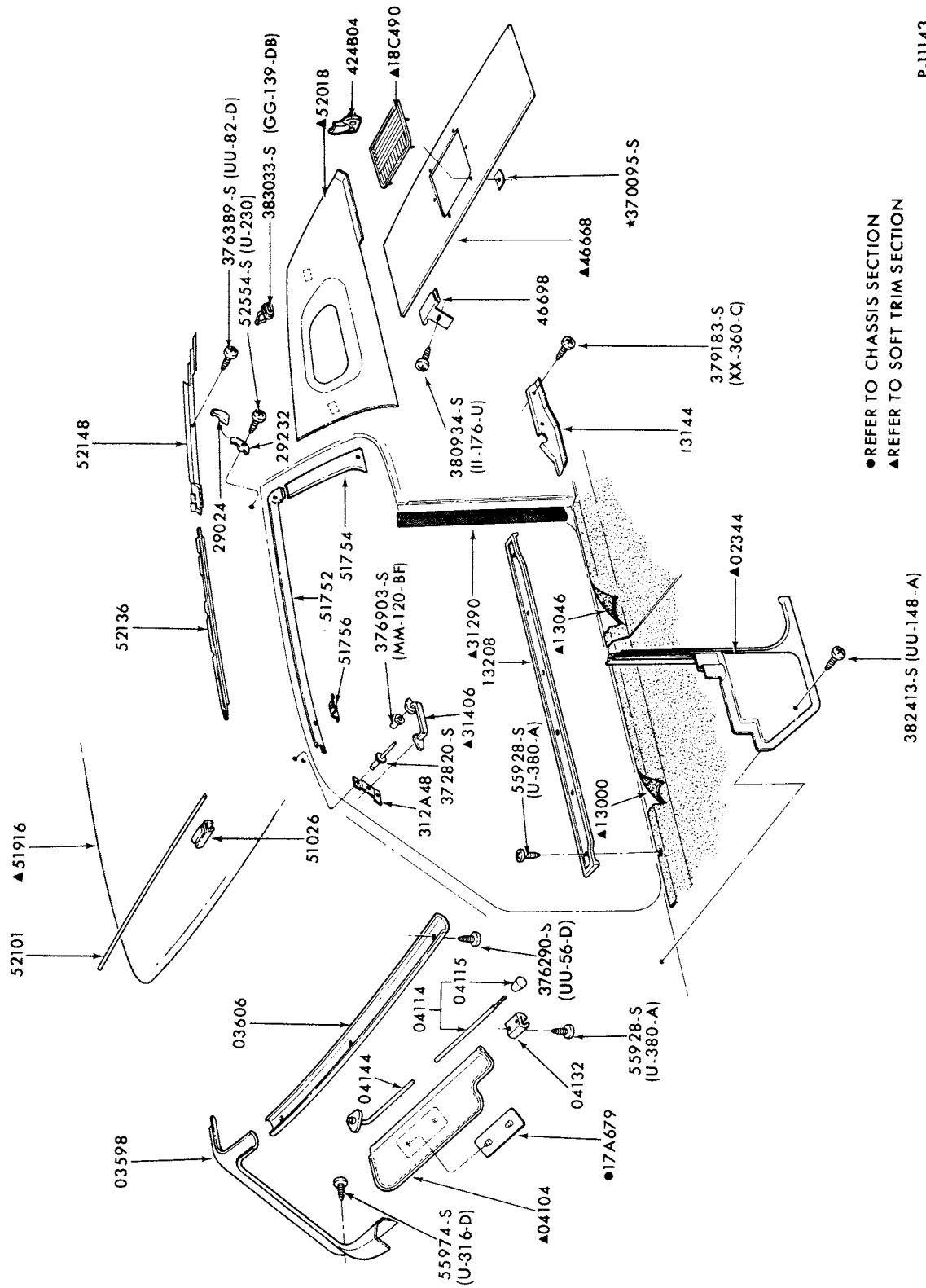

●REFER TO CHASSIS SECTION  
▲REFER TO SOFT TRIM SECTION

P-11143

### INTERIOR TRIM and RELATED PARTS 1974/76 COUGAR-BODY TYPE 65F

**6 F** INTERIOR TRIM  
ILLUSTRATION SECTION

**1973/79**  
**LINCOLN-MERCURY CARS**

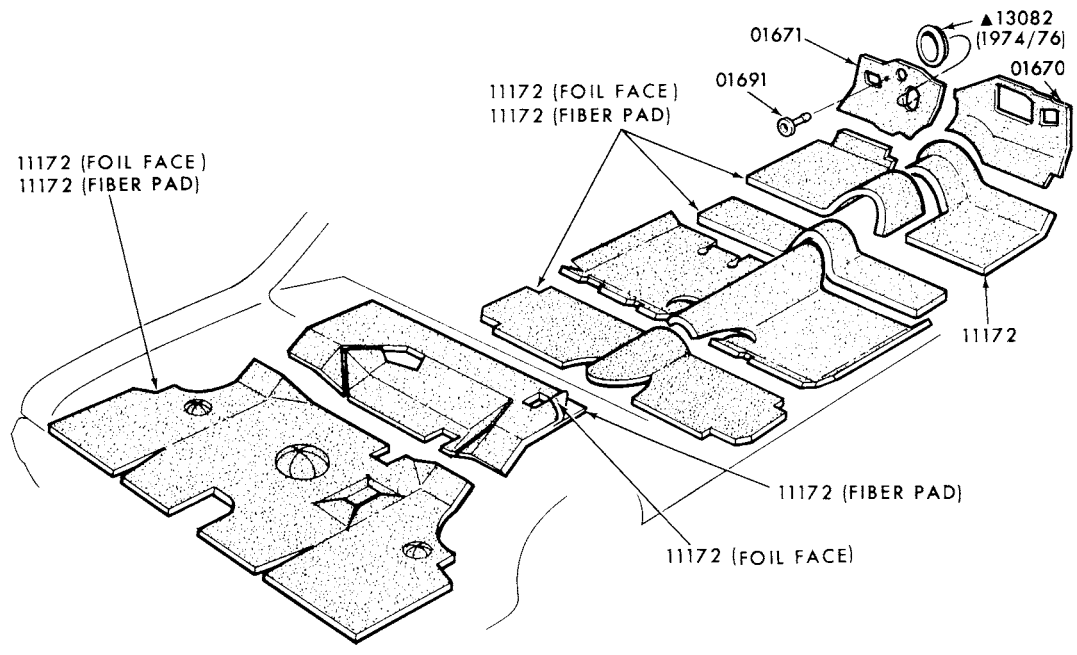

▲ REFER TO GROUP IN SOFT TRIM SECTION

P-12586

FLOOR INSULATORS  
1975/ COUGAR-BODY TYPES 53 and 65

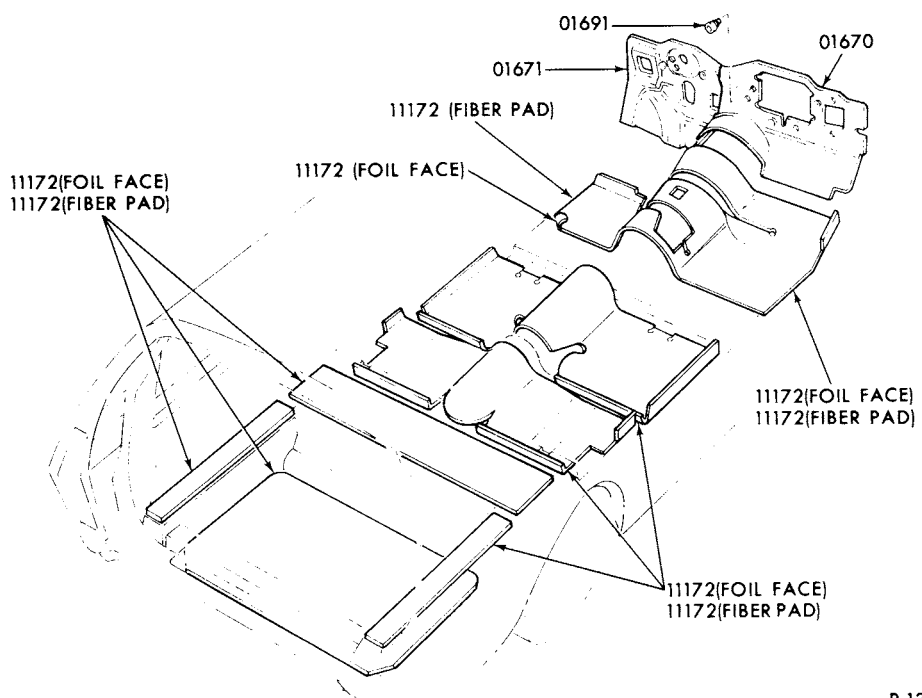

P-13118

FLOOR INSULATORS  
1977 COUGAR-BODY TYPE 71

1973/79  
**LINCOLN-MERCURY CARS**

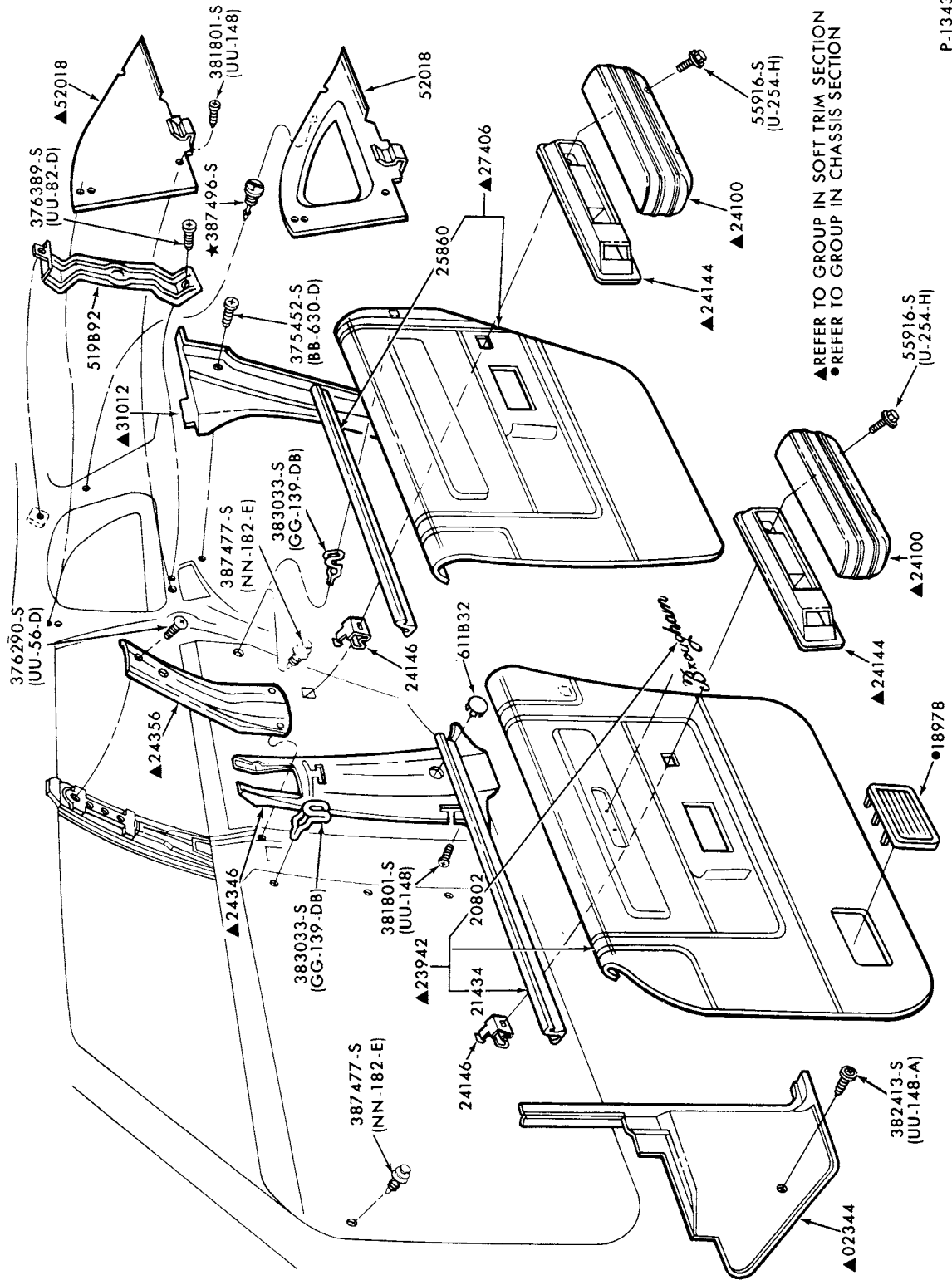

▲ REFER TO GROUP IN SOFT TRIM SECTION  
 ● REFER TO GROUP IN CHASSIS SECTION

P-13431

INTERIOR TRIM PANELS and RELATED PARTS  
 1977 COUGAR-BODY TYPE 71 and 1977/ COUGAR-BODY TYPE 53

1973/79  
LINCOLN-MERCURY CARS

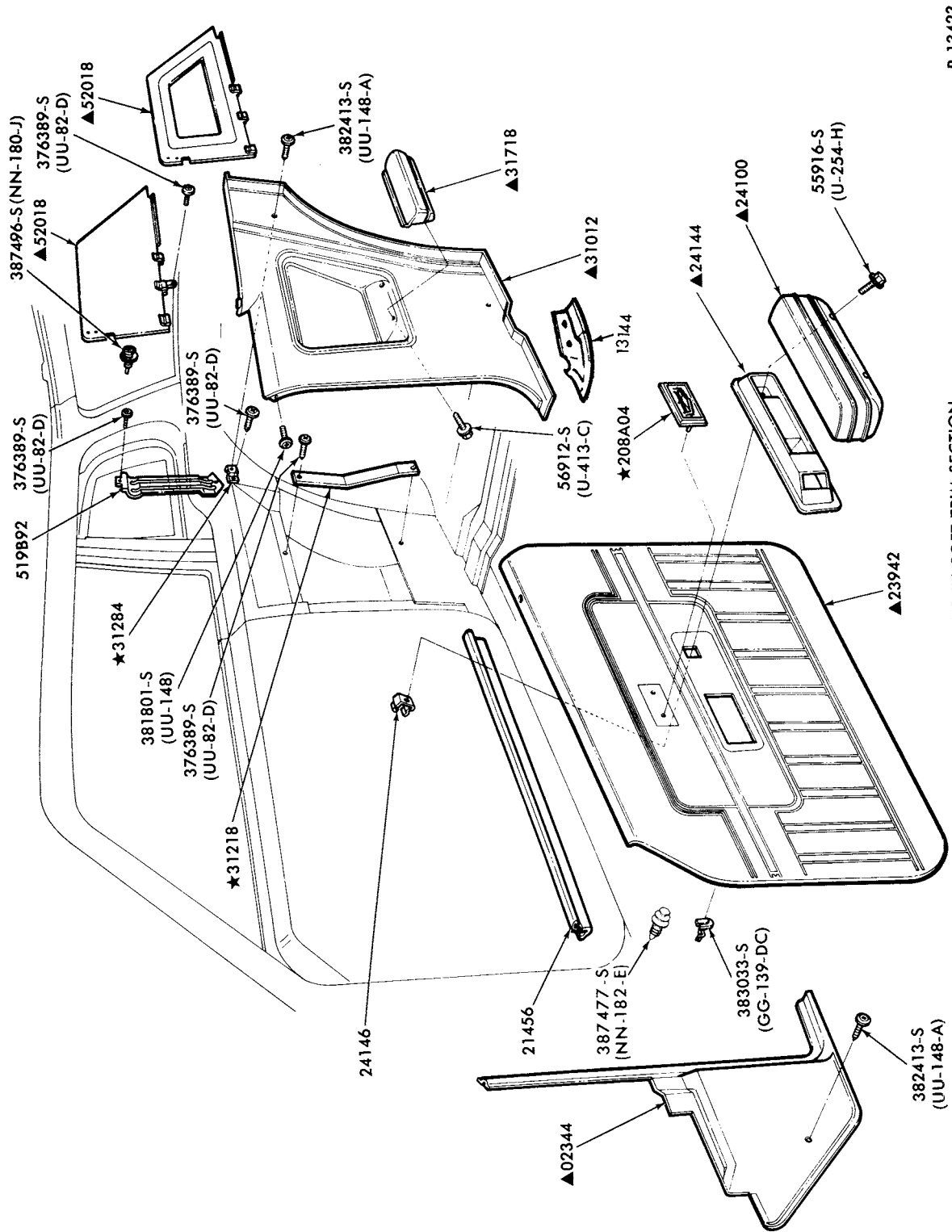

P-13423

▲ REFER TO GROUP IN SOFT TRIM SECTION

INTERIOR TRIM PANELS and RELATED PARTS  
1977 COUGAR-BODY TYPES 65D,K and 1978/ COUGAR-BODY TYPE 65D



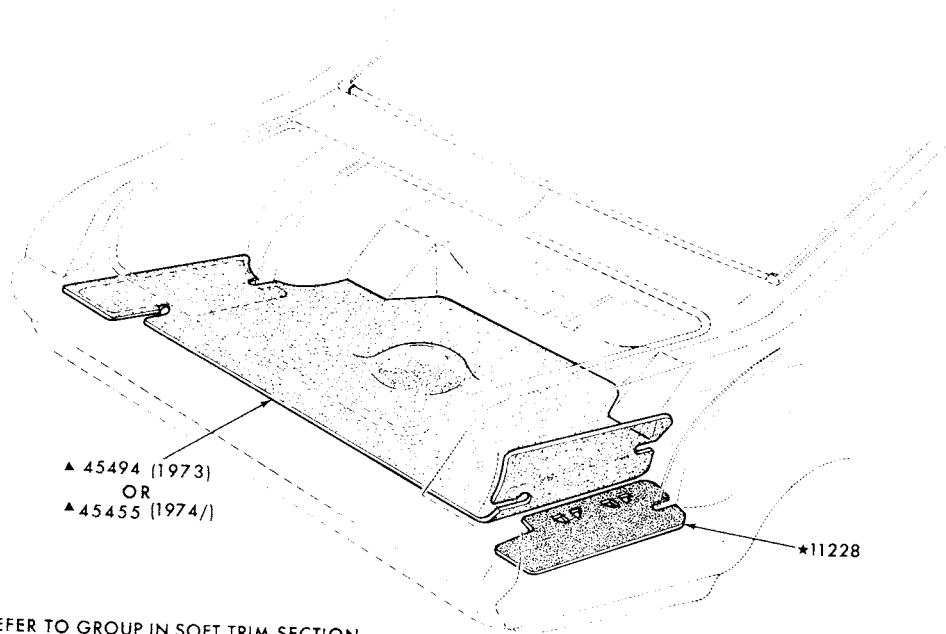

▲ REFER TO GROUP IN SOFT TRIM SECTION

P-8869

LUGGAGE COMPARTMENT TRIM-w/o SIDE TRIM PANELS  
1977 COUGAR

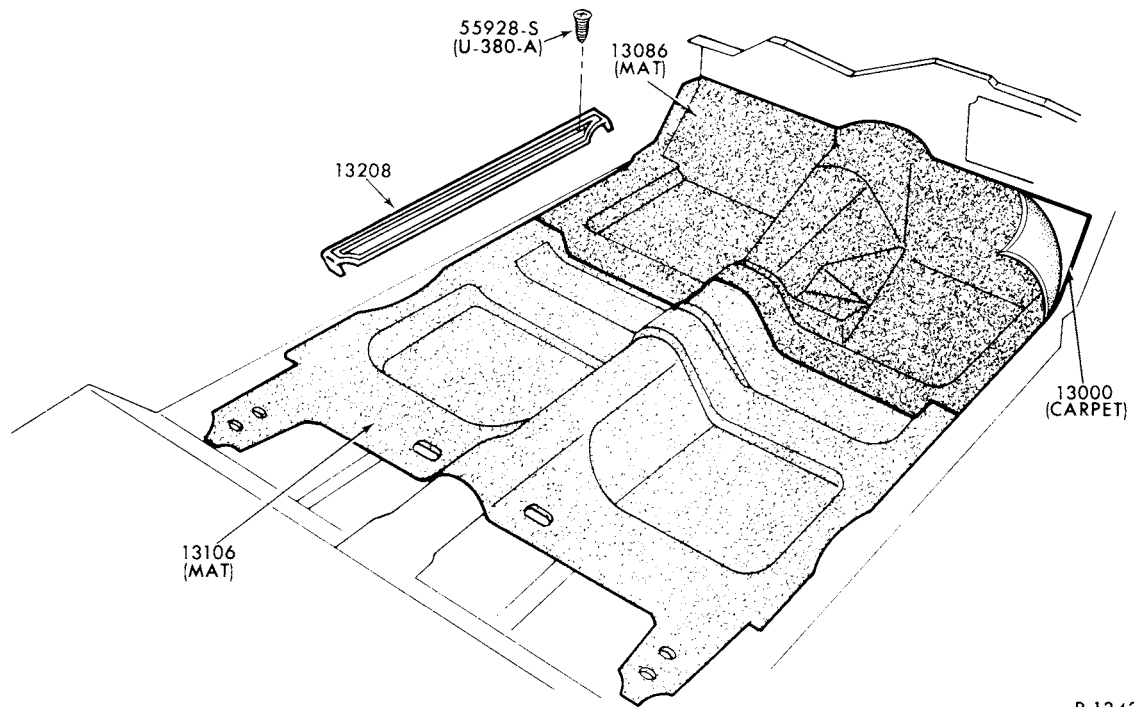

13106  
(MAT)

55928-S  
(U-380-A)

13086  
(MAT)

13208

13000  
(CARPET)

P-13433

INTERIOR TRIM PARTS (FLOOR CARPETS and MATS)  
1977/ COUGAR-BODY TYPE 65

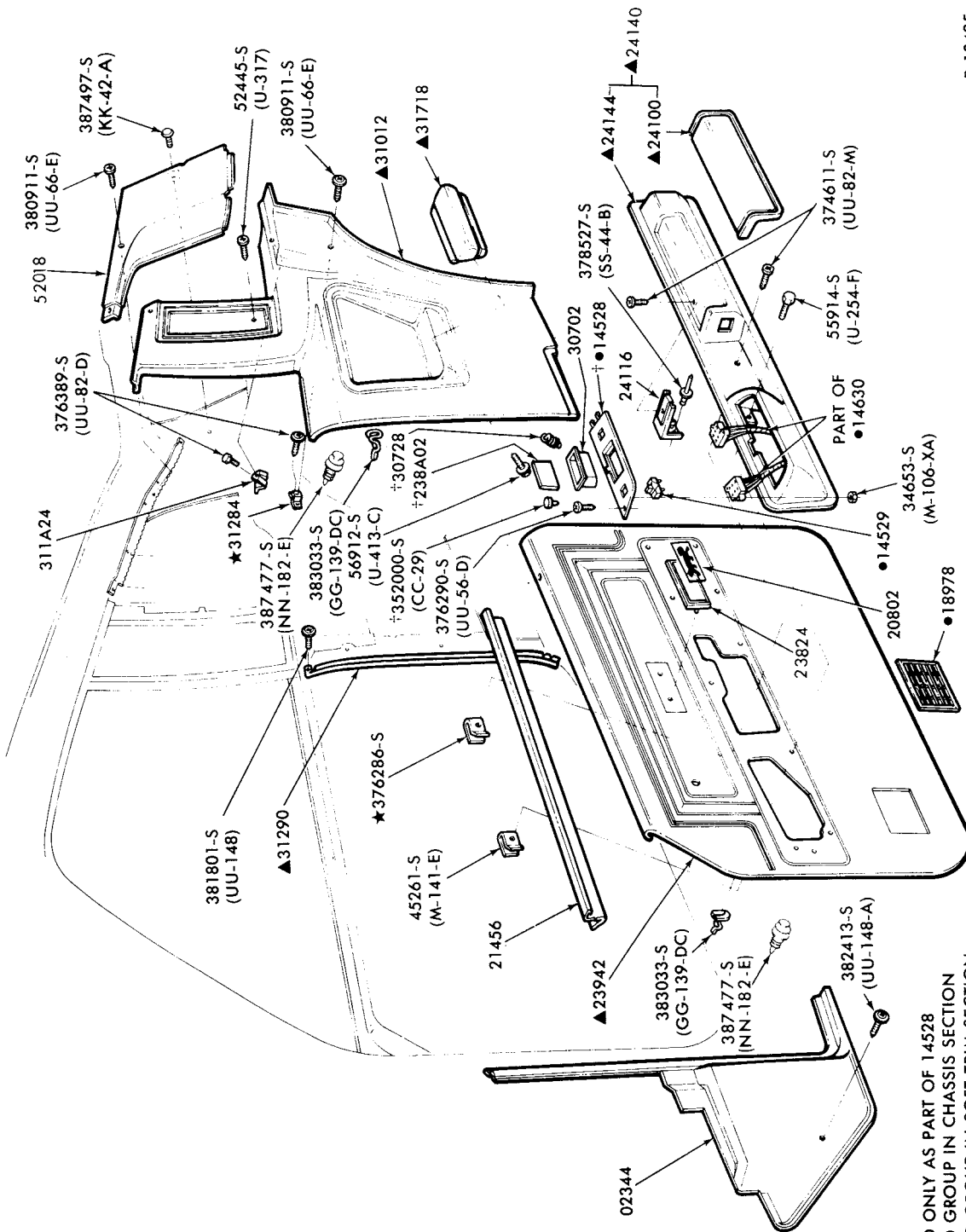

P-13425

- †SERVICED ONLY AS PART OF 14528
- REFER TO GROUP IN CHASSIS SECTION
- ▲REFER TO GROUP IN SOFT TRIM SECTION

INTERIOR TRIM PANELS and RELATED PARTS  
1977/ COUGAR-BODY TYPE 65L

# 1973/79 LINCOLN-MERCURY CARS

## INTERIOR TRIM ILLUSTRATION SECTION F 11

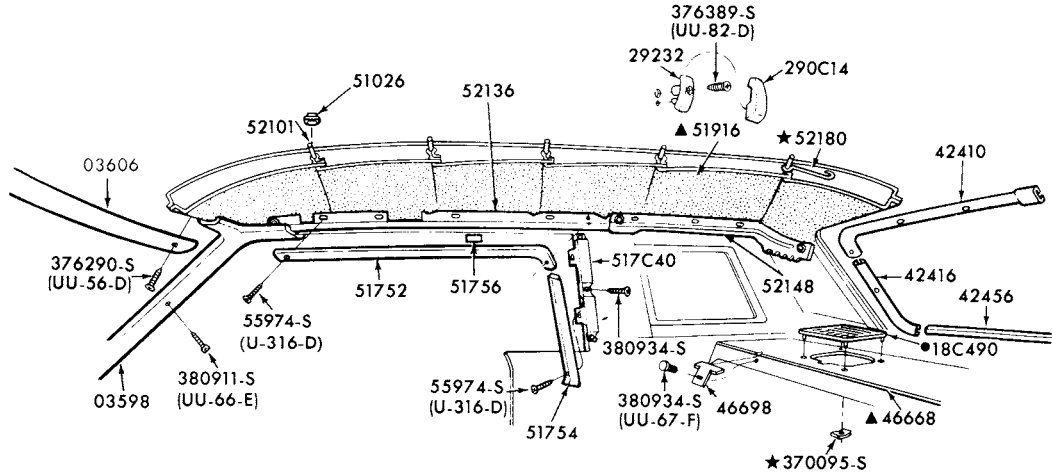

▲ REFER TO GROUP IN SOFT TRIM SECTION  
● REFER TO GROUP IN CHASSIS SECTION

P-13404

INTERIOR TRIM PARTS (HEADLINING and GARNISH MOULDINGS)  
1977 COUGAR-BODY TYPES 65D,K and 1978 COUGAR-BODY TYPE 65D

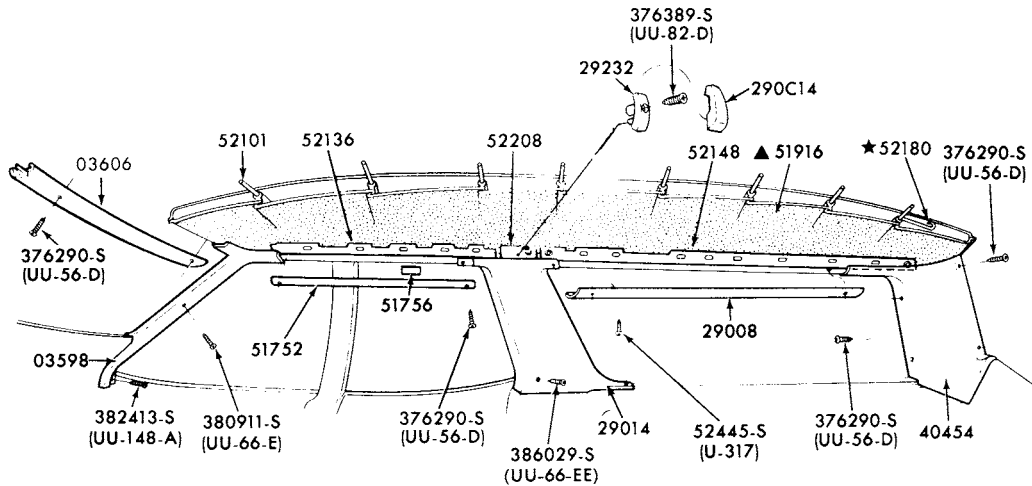

▲ REFER TO GROUP IN SOFT TRIM SECTION

P-13405

INTERIOR TRIM PARTS (HEADLINING and GARNISH MOULDINGS)  
1977 COUGAR-BODY TYPE 71

12 F INTERIOR TRIM  
ILLUSTRATION SECTION

1973/79  
LINCOLN-MERCURY CARS

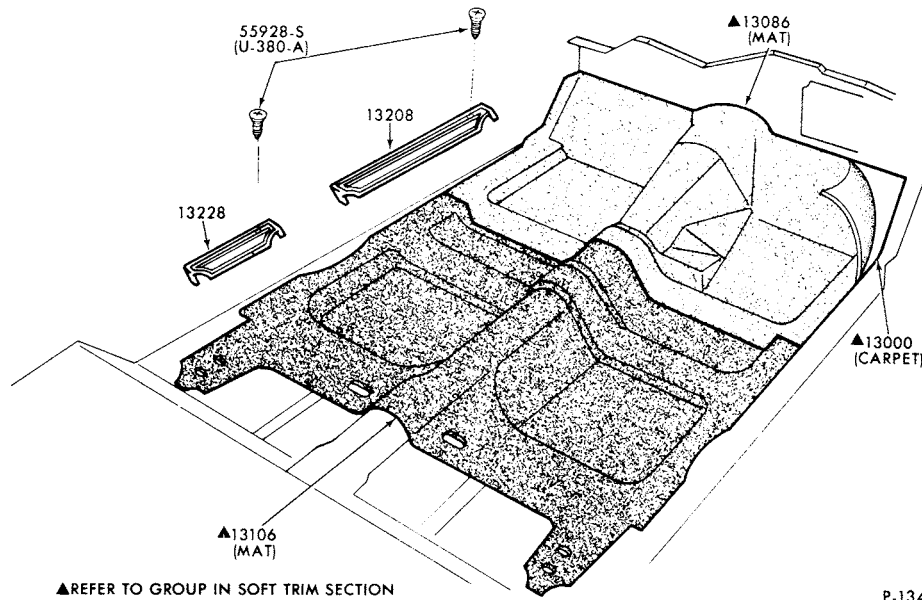

INTERIOR TRIM PARTS (FLOOR CARPETS and MATS)  
1977 COUGAR-BODY TYPE 71 and 1977/ COUGAR-BODY TYPE 53

---

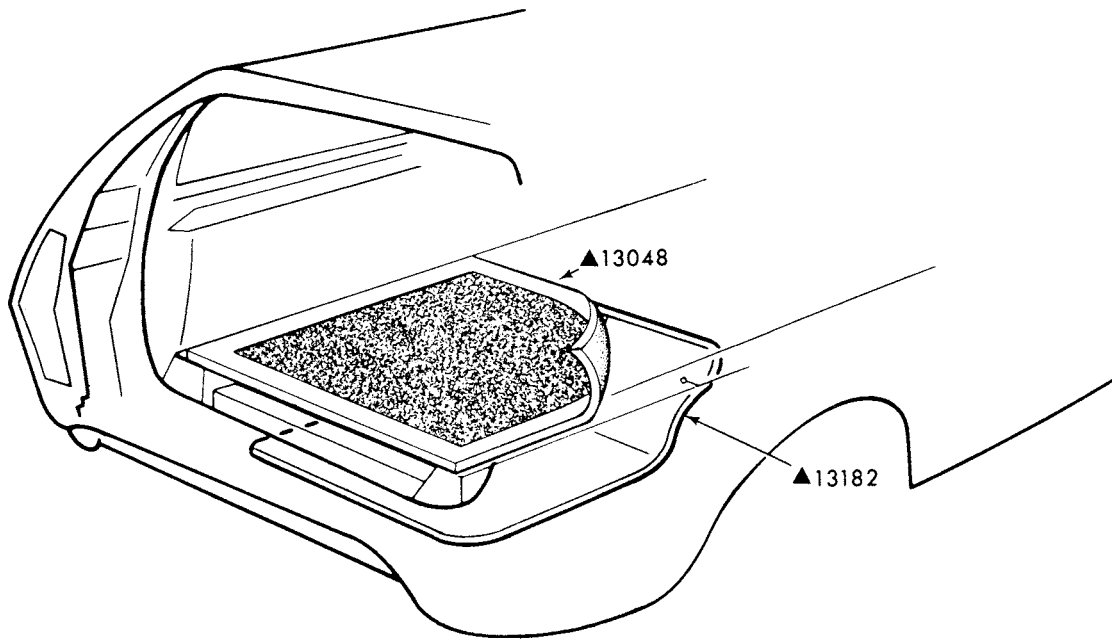

▲ REFER TO GROUP IN SOFT TRIM SECTION

P.13434

INTERIOR TRIM PARTS (FLOOR CARPETS and MATS-AUXILIARY and REAR FLOOR)  
1977 COUGAR-BODY TYPE 71

---

# 1973/79 LINCOLN-MERCURY CARS

INTERIOR TRIM  
ILLUSTRATION SECTION

F 13

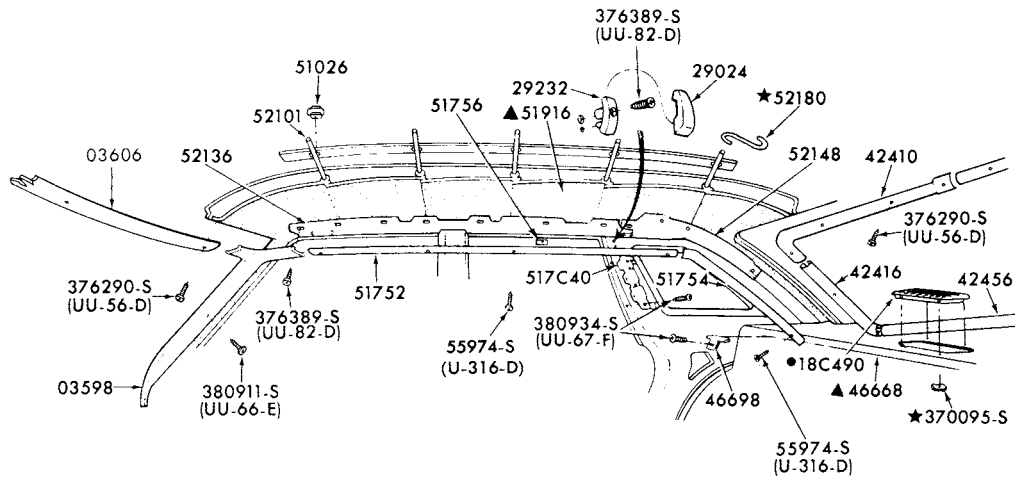

▲REFER TO GROUP IN SOFT TRIM SECTION  
●REFER TO GROUP IN CHASSIS SECTION

P-13402

## INTERIOR TRIM PARTS (HEADLINING and GARNISH MOULDINGS) 1977/ COUGAR-BODY TYPE 53

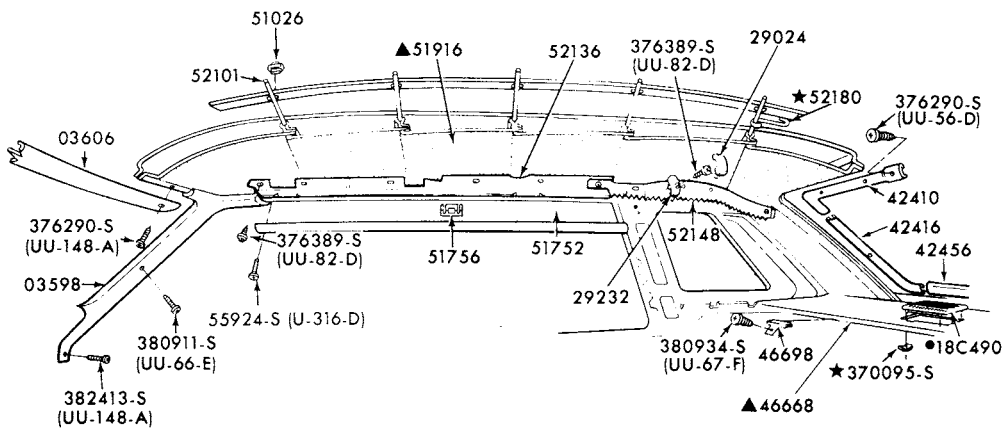

▲REFER TO GROUP IN SOFT TRIM SECTION  
●REFER TO GROUP IN CHASSIS SECTION

P-13403

## INTERIOR TRIM PARTS (HEADLINING and GARNISH MOULDINGS) 1977/ COUGAR-BODY TYPE 65L

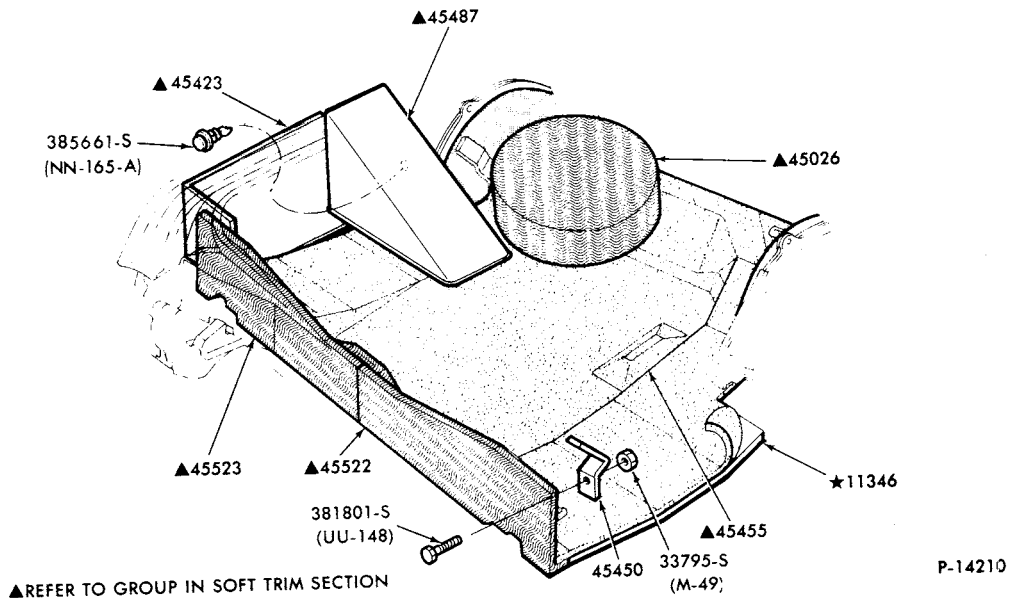

LUGGAGE COMPARTMENT TRIM-w/SIDE TRIM PANELS  
1977/ COUGAR

---

---

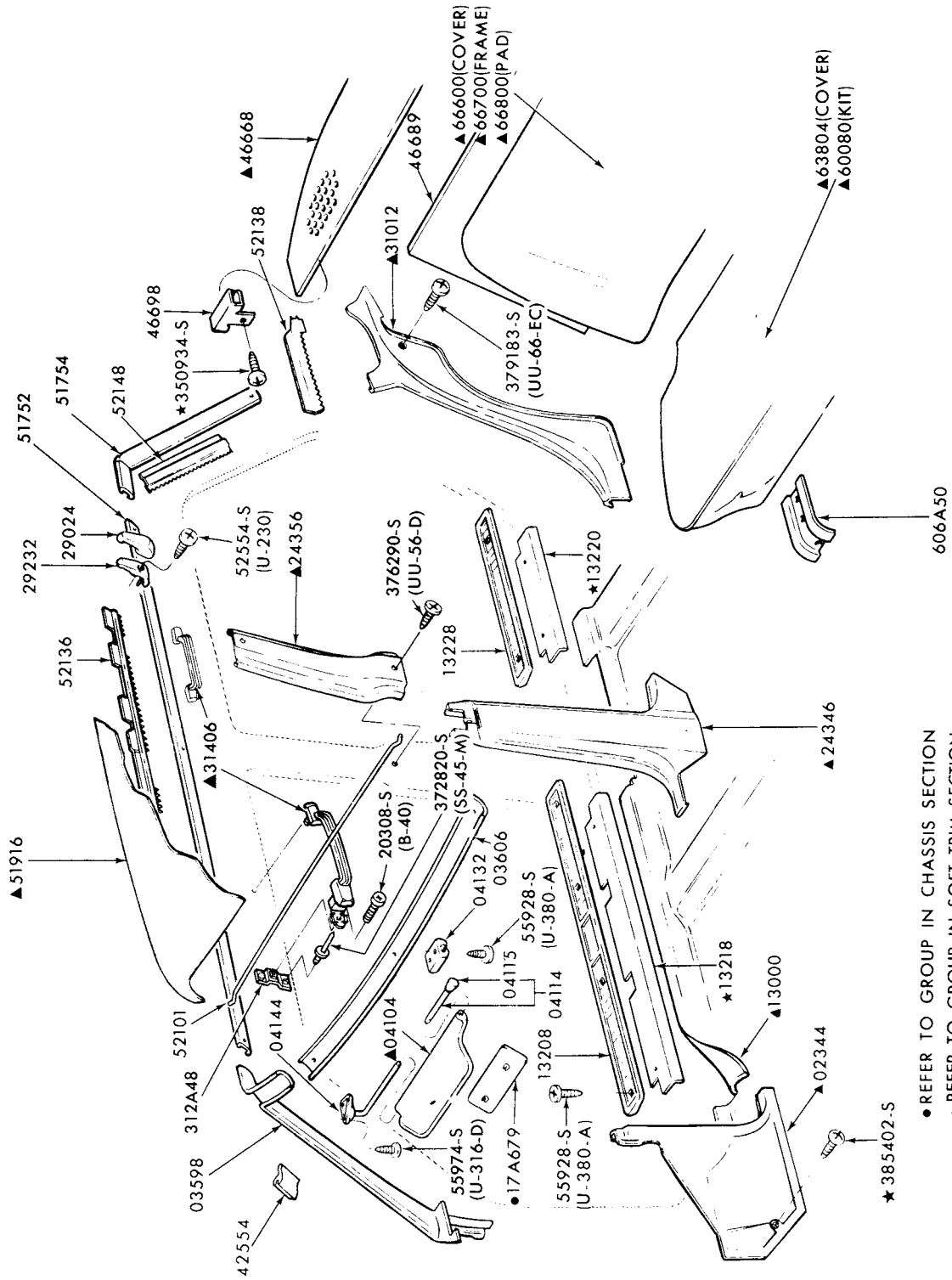

P-12166

● REFER TO GROUP IN CHASSIS SECTION  
▲ REFER TO GROUP IN SOFT TRIM SECTION

INTERIOR TRIM and RELATED PARTS  
1975/ MONARCH-BODY TYPE 54

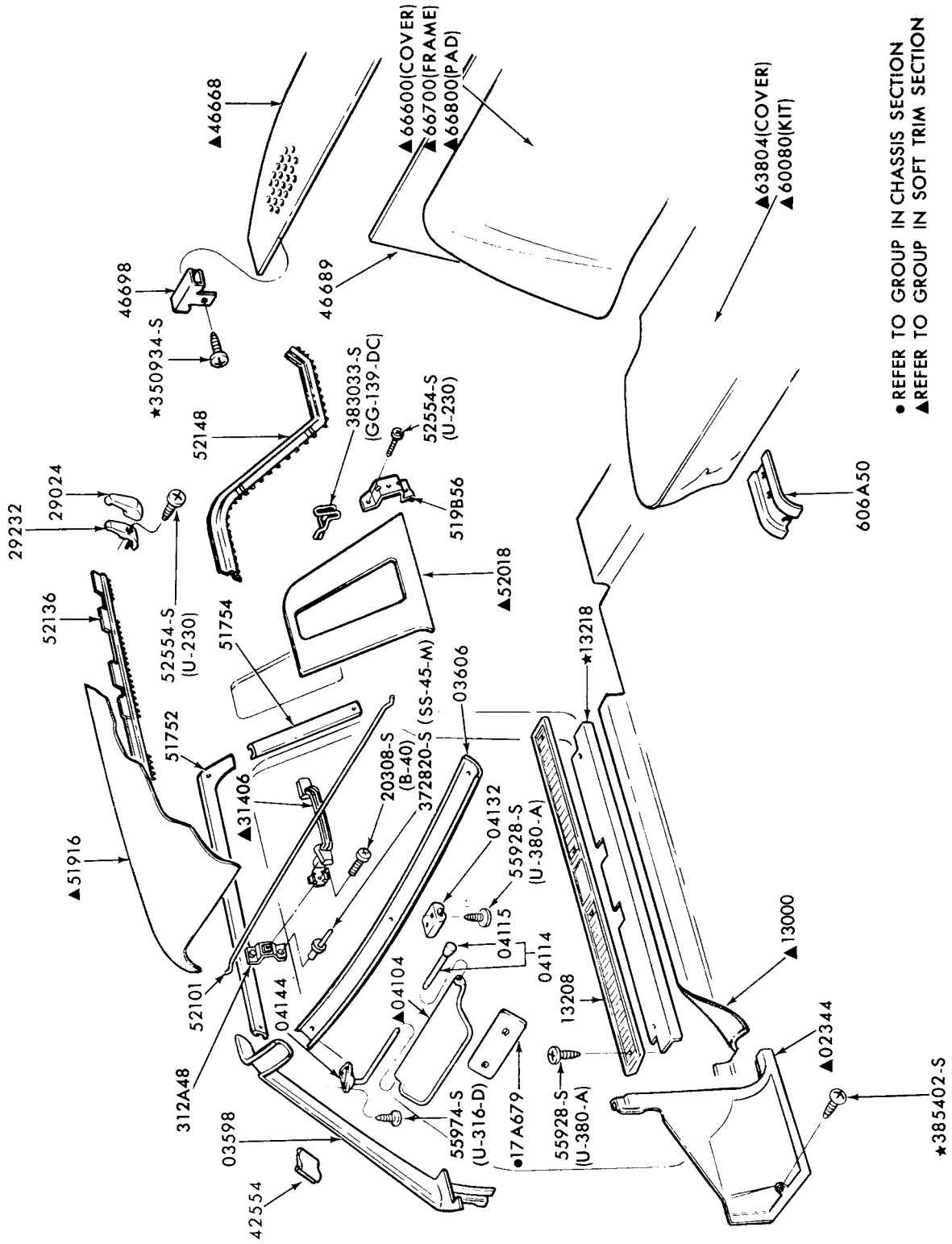

• REFER TO GROUP IN CHASSIS SECTION  
▲ REFER TO GROUP IN SOFT TRIM SECTION

INTERIOR TRIM and RELATED PARTS  
1975/ MONARCH-BODY TYPE 66



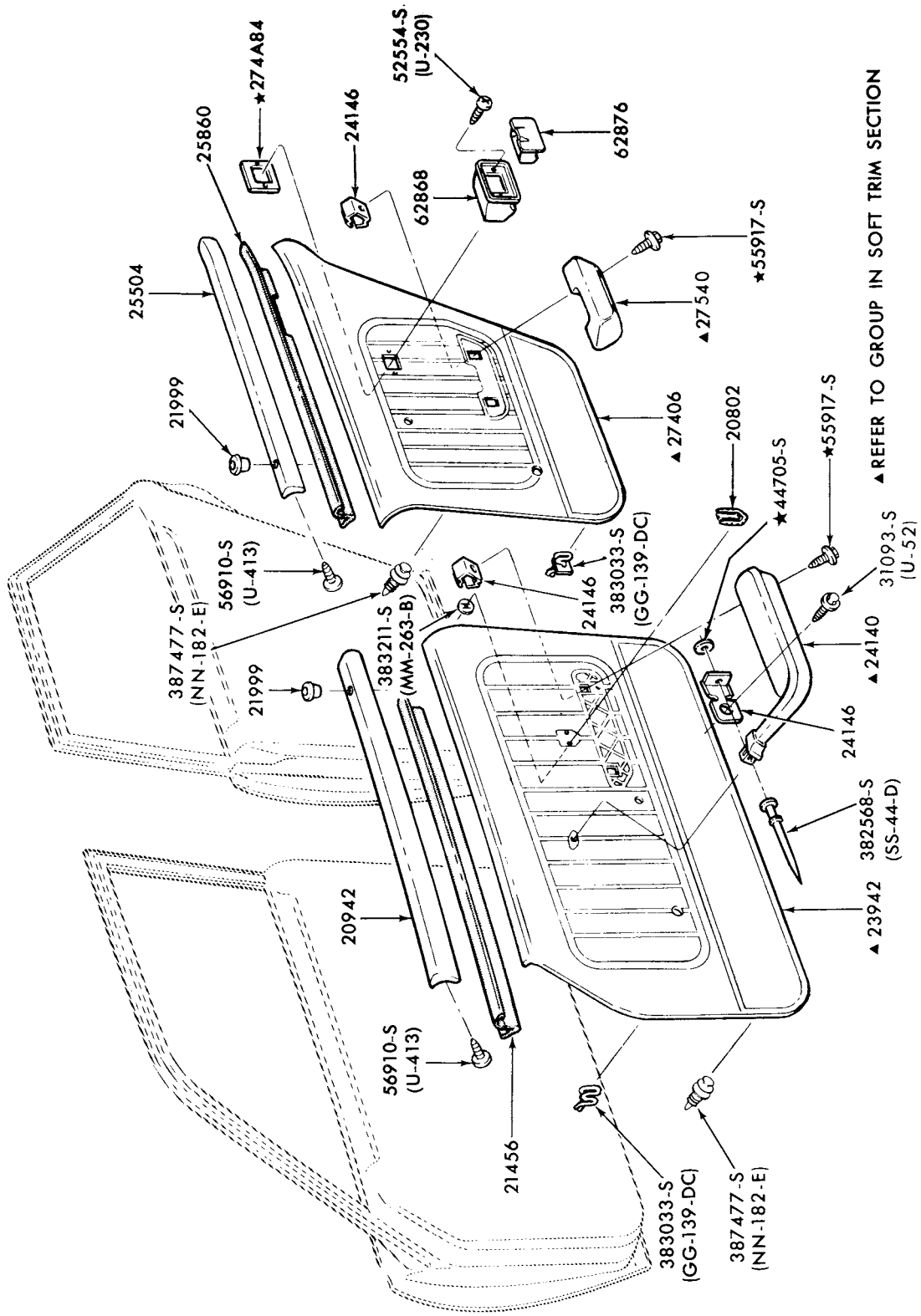

P-12169

DOOR TRIM PANELS and RELATED PARTS  
 1975/ MONARCH-BODY TYPE 54H

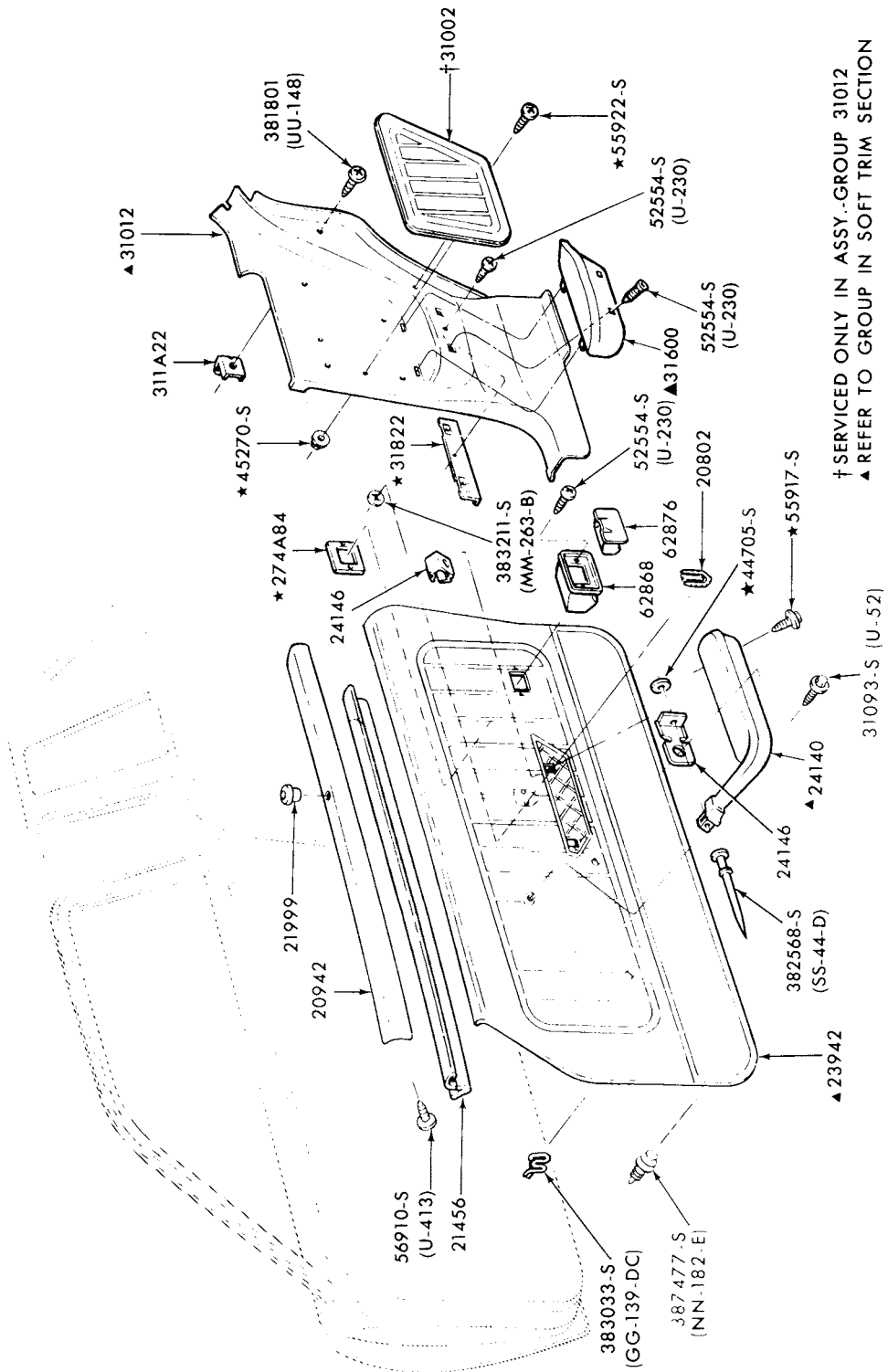

† SERVICED ONLY IN ASSY.-GROUP 31012  
▲ REFER TO GROUP IN SOFT TRIM SECTION

P-12170

DOOR TRIM PANELS and RELATED PARTS  
1975/ MONARCH-BODY TYPE 66

**1973/79  
LINCOLN-MERCURY CARS**

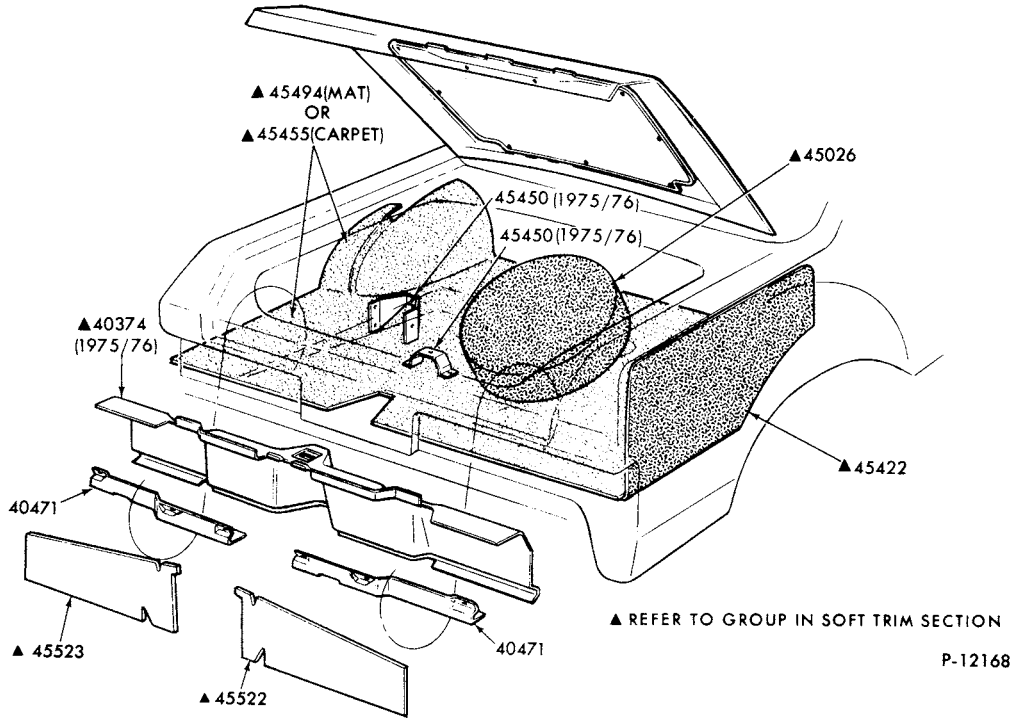

P-12168

LUGGAGE COMPARTMENT TRIM  
1975/ MONARCH

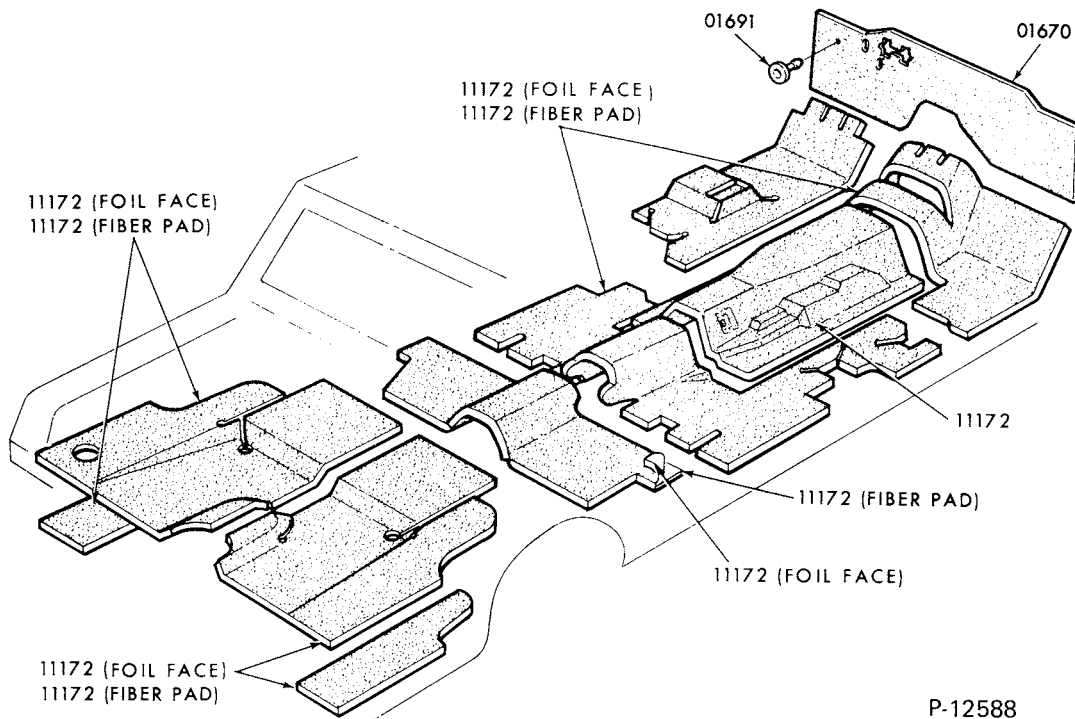

P-12588

FLOOR INSULATORS  
1975/ MONARCH

**1973/79  
LINCOLN-MERCURY CARS**

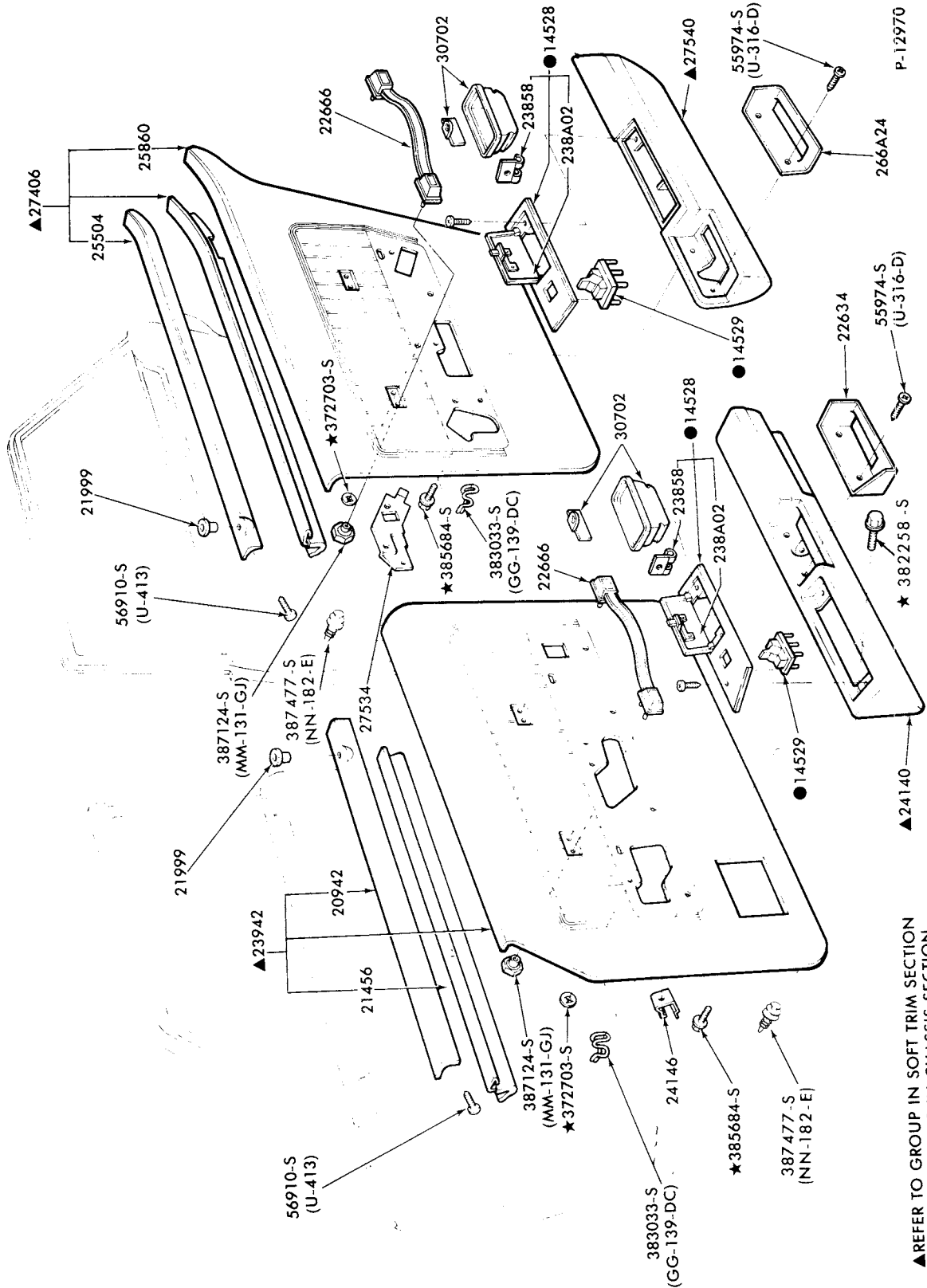

P-12970

▲ REFER TO GROUP IN SOFT TRIM SECTION  
● REFER TO GROUP IN CHASSIS SECTION

DOOR TRIM PANELS and RELATED PARTS  
1976/77 MONARCH - BODY TYPE 54K  
1978/ MONARCH - BODY TYPE 54-w/LUXURY DECOR

# 1973/79 LINCOLN-MERCURY CARS

## INTERIOR TRIM ILLUSTRATION SECTION J

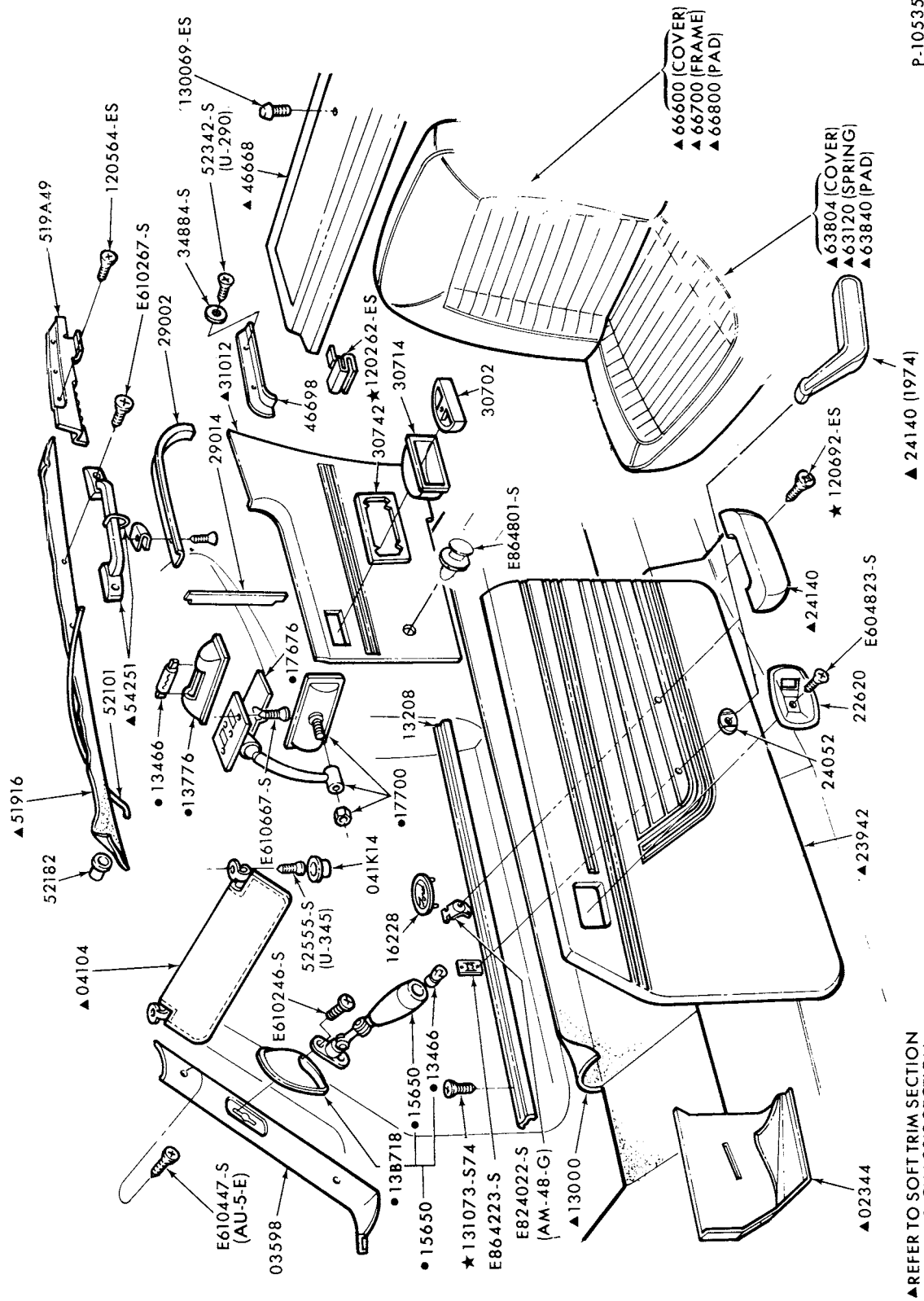

P-10535

▲ REFER TO SOFT TRIM SECTION  
● REFER TO CHASSIS SECTION

### INTERIOR TRIM and RELATED PARTS 1973/74 CAPRI

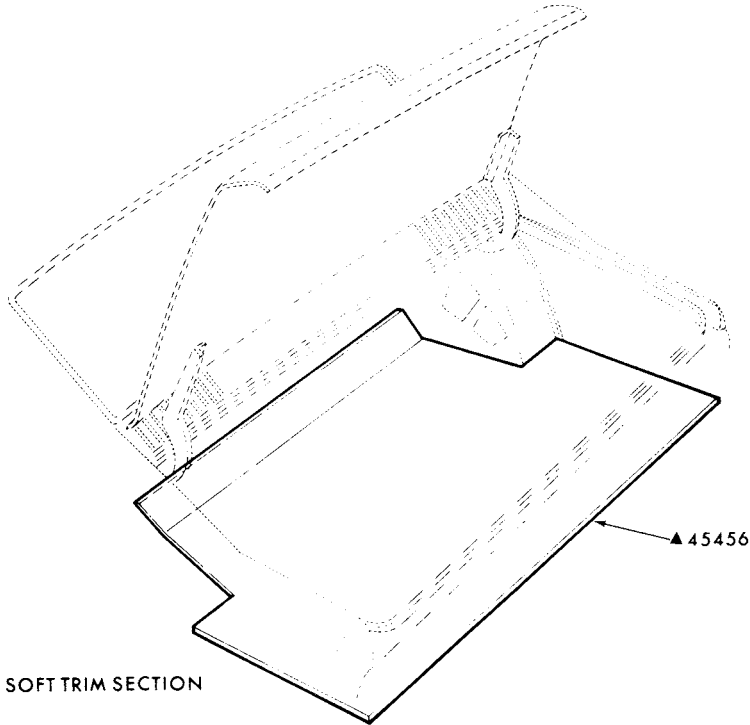

▲ REFER TO SOFT TRIM SECTION

P-10536

LUGGAGE COMPARTMENT TRIM  
1973/74 CAPRI

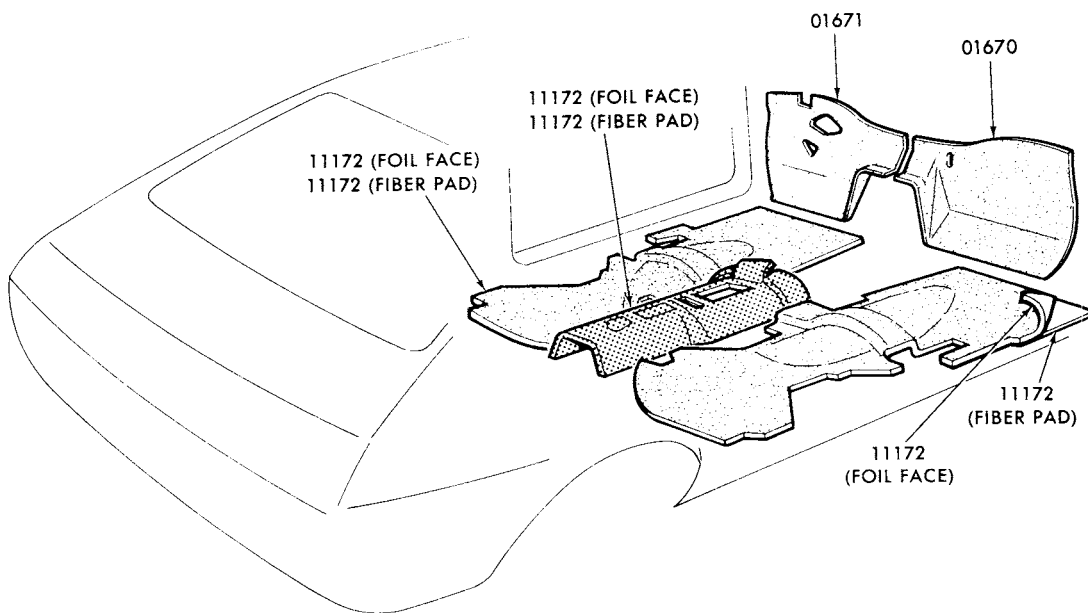

P-12681

FLOOR INSULATORS  
1976/78 CAPRI

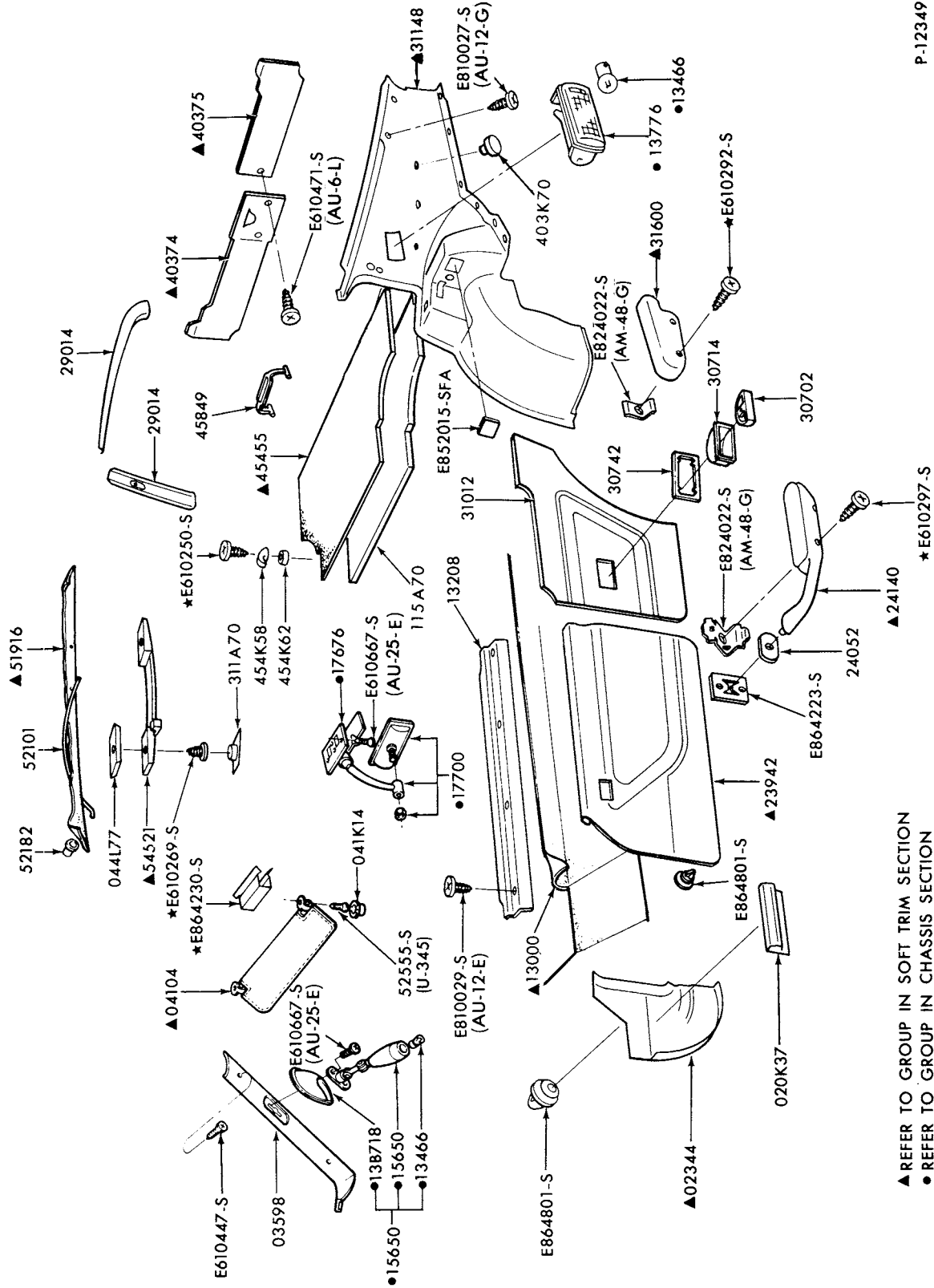

▲ REFER TO GROUP IN SOFT TRIM SECTION  
● REFER TO GROUP IN CHASSIS SECTION

INTERIOR TRIM and RELATED PARTS  
1976/78 CAPRI

4 J INTERIOR TRIM  
ILLUSTRATION SECTION

**1973/79  
LINCOLN-MERCURY CARS**

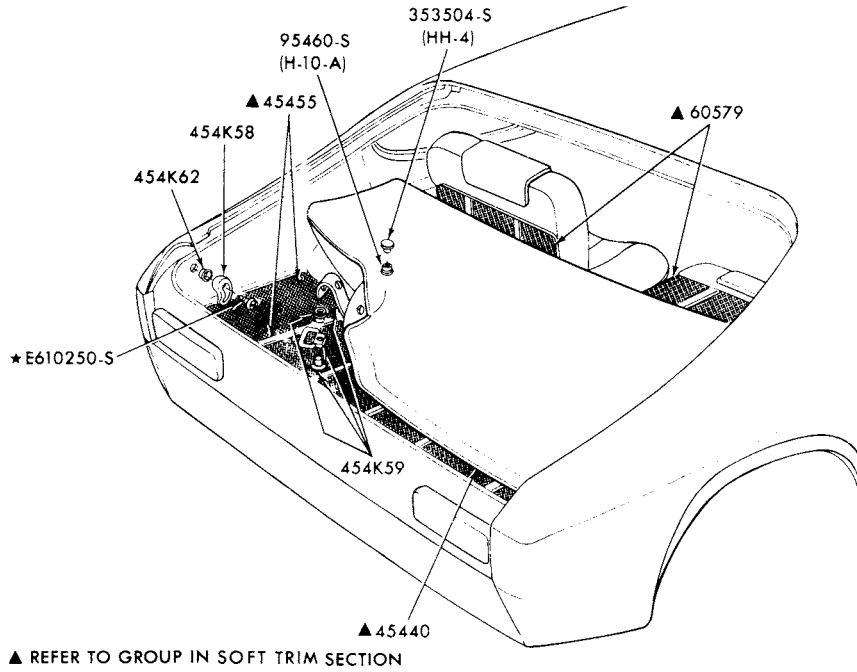

P-12686

LUGGAGE COMPARTMENT TRIM  
1976/78 CAPRI - BASE

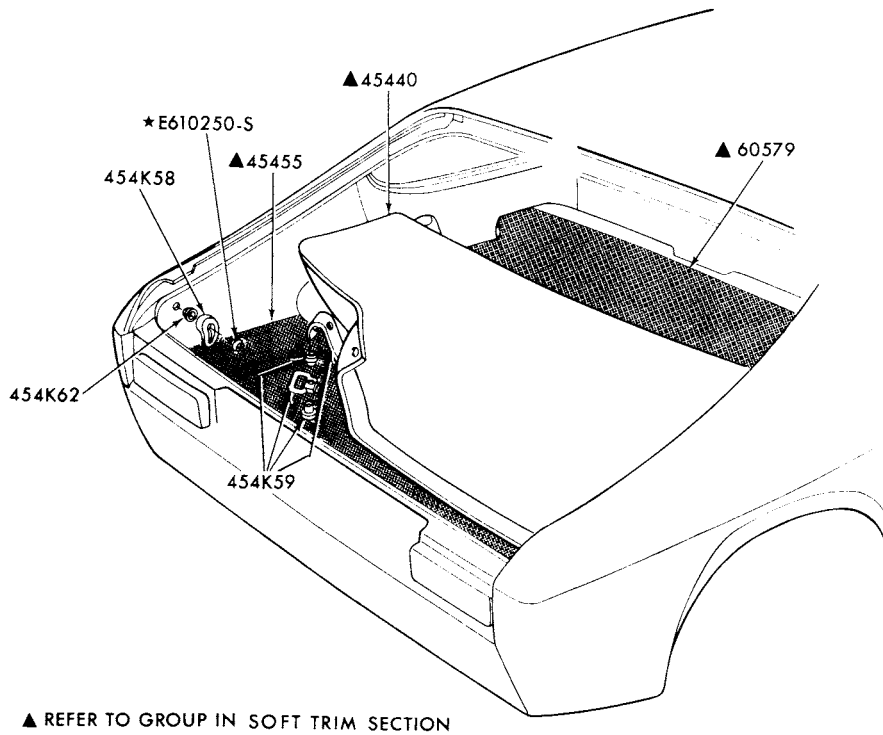

P-12687

LUGGAGE COMPARTMENT TRIM  
1976/78 CAPRI - DECOR and GHIA



# 1973/79 LINCOLN-MERCURY CARS

## INTERIOR TRIM ILLUSTRATION SECTION J

P-14889

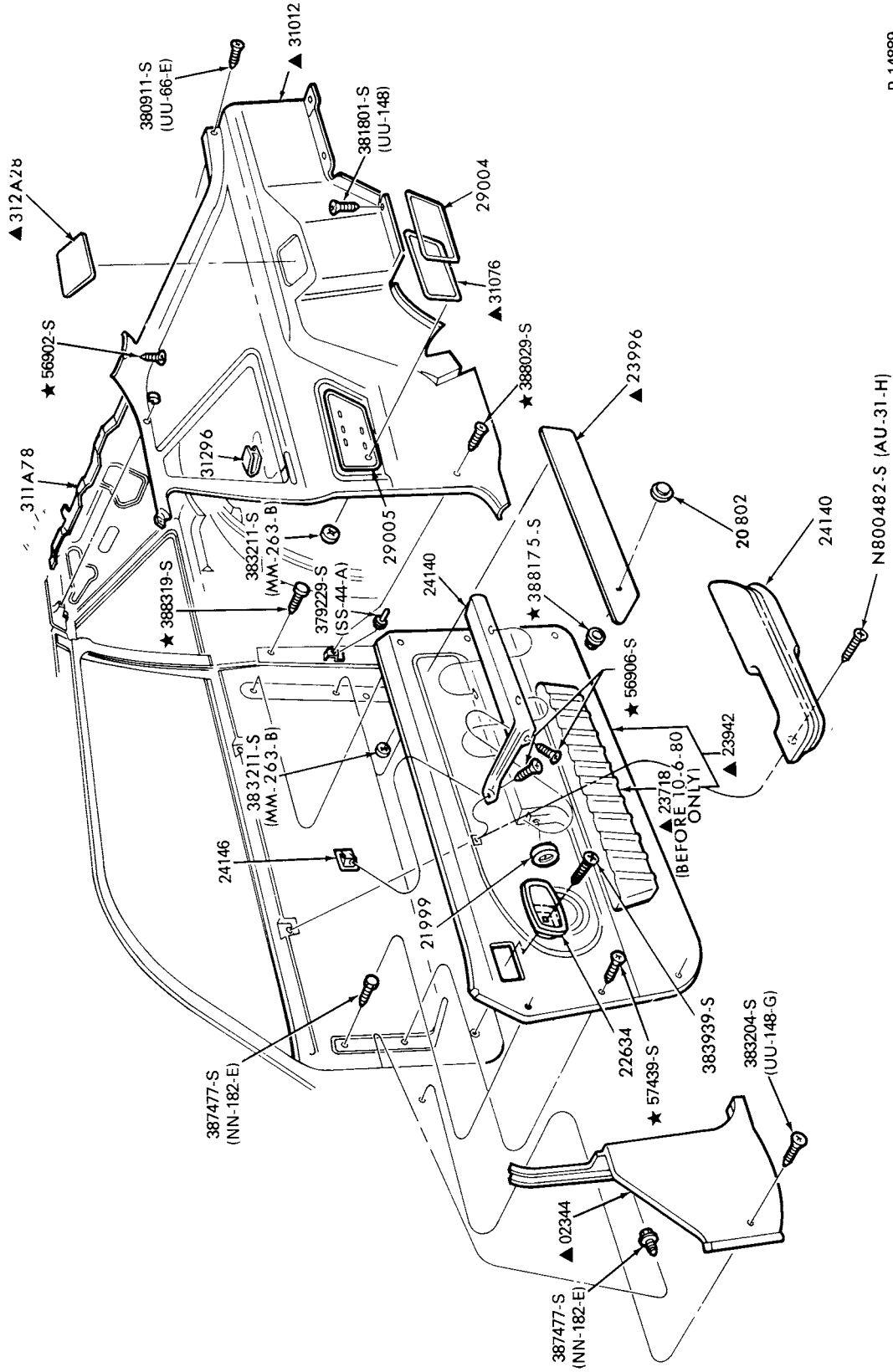

### INTERIOR TRIM PANELS and RELATED PARTS 1979 CAPRI

6 J

INTERIOR TRIM  
ILLUSTRATION SECTION

1973/79  
LINCOLN-MERCURY CARS

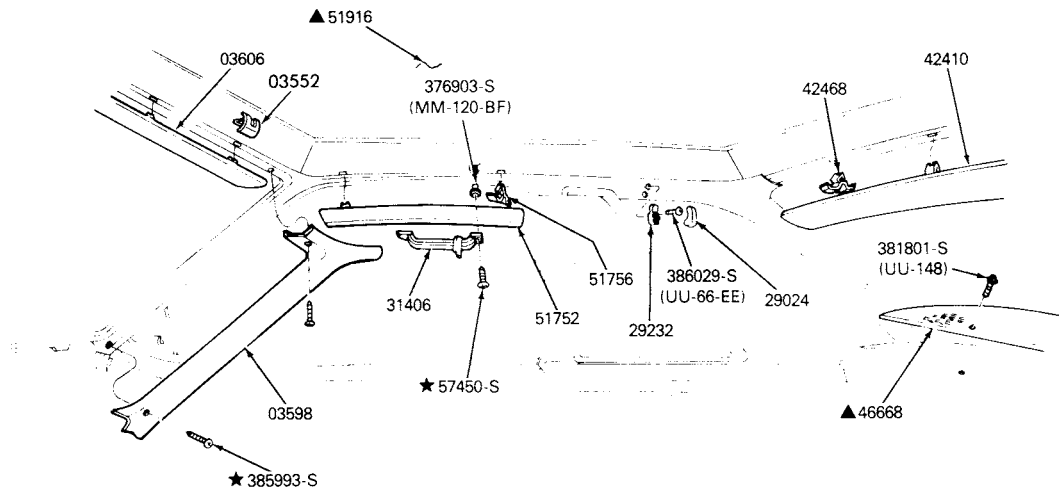

▲ REFER TO GROUP IN SOFT TRIM SECTION

P-14886

INTERIOR TRIM PARTS (HEADLINING and GARNISH MOULDINGS)  
1979 CAPRI

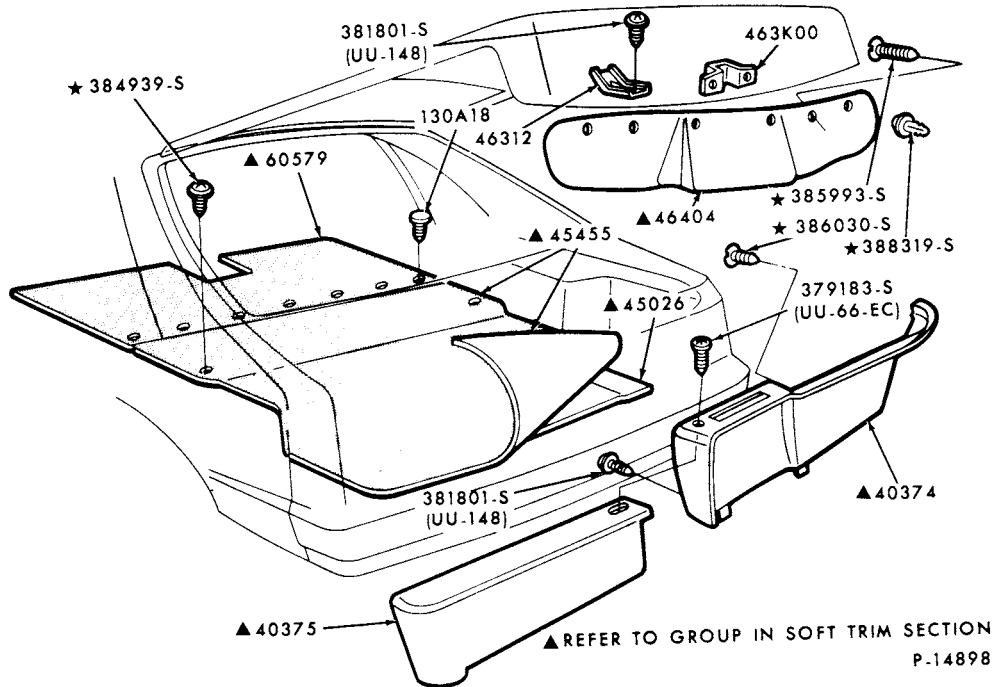

▲ REFER TO GROUP IN SOFT TRIM SECTION

P-14898

LUGGAGE COMPARTMENT TRIM  
1979 CAPRI

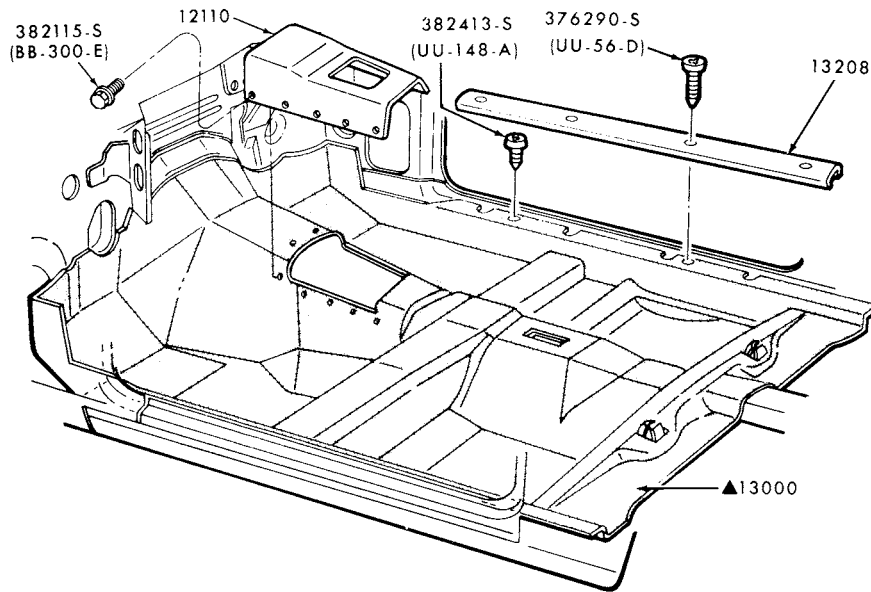

▲ REFER TO GROUP IN SOFT TRIM SECTION

P-14901

FLOOR CARPETS and RELATED PARTS  
1979 CAPRI

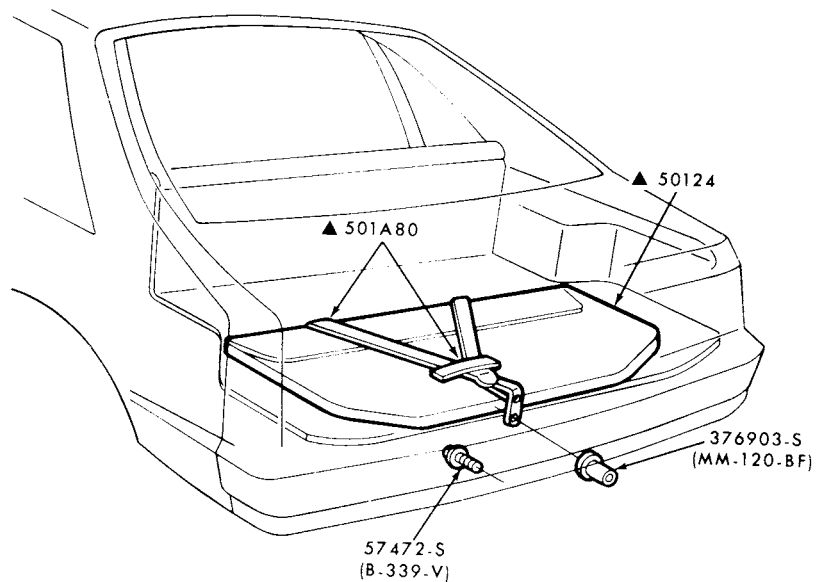

▲ REFER TO GROUP IN SOFT TRIM SECTION

P-14902

ROOF CONTAINER and RELATED PARTS  
1979 CAPRI

# 1973/79 LINCOLN-MERCURY CARS

## INTERIOR TRIM ILLUSTRATION SECTION K 1

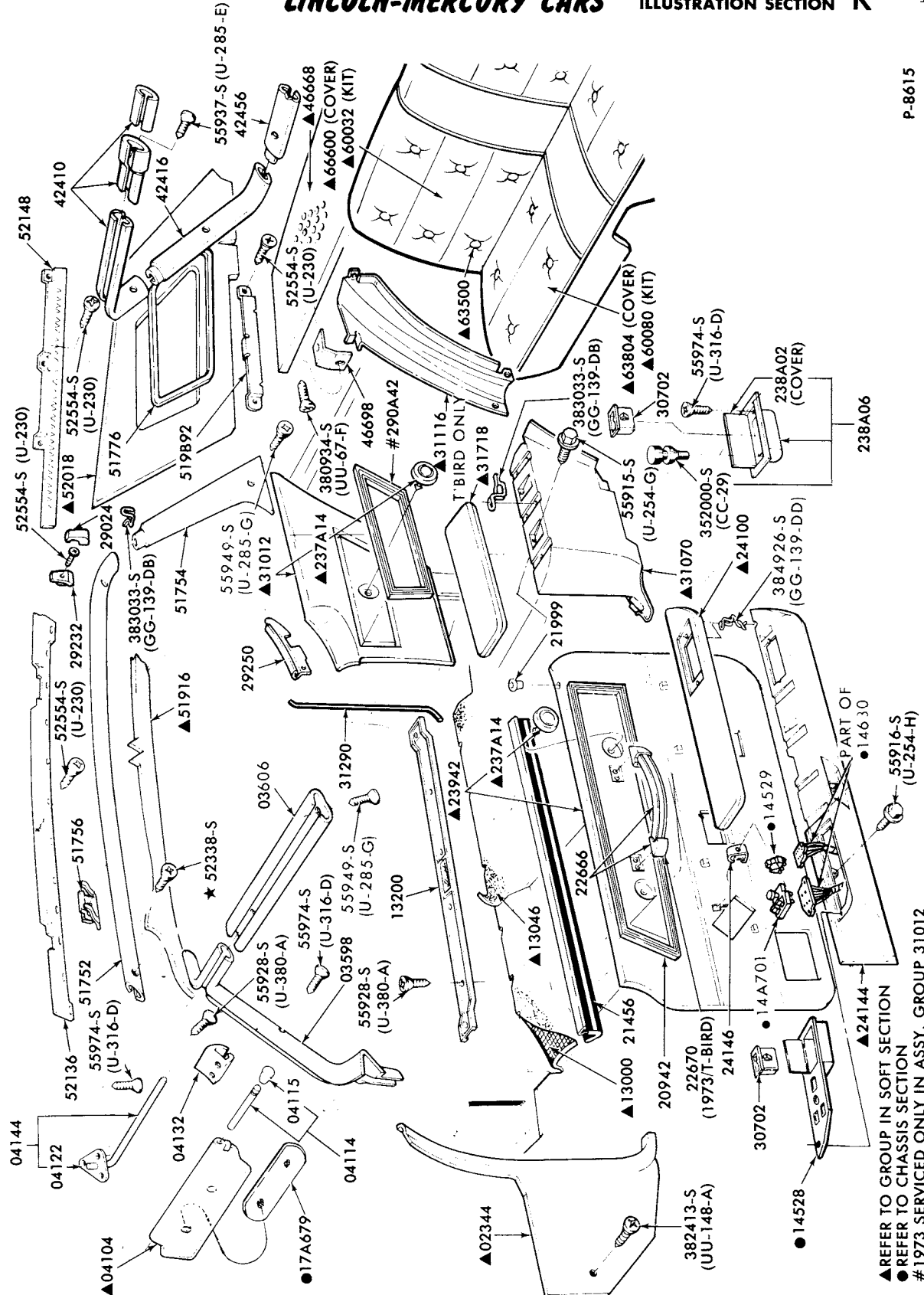

▲ REFER TO GROUP IN SOFT SECTION  
● REFER TO CHASSIS SECTION  
# 1973 SERVICED ONLY IN ASSY. GROUP 31012

INTERIOR TRIM and RELATED PARTS  
1973/76 MARK IV

P-8615

1973/79  
LINCOLN-MERCURY CARS

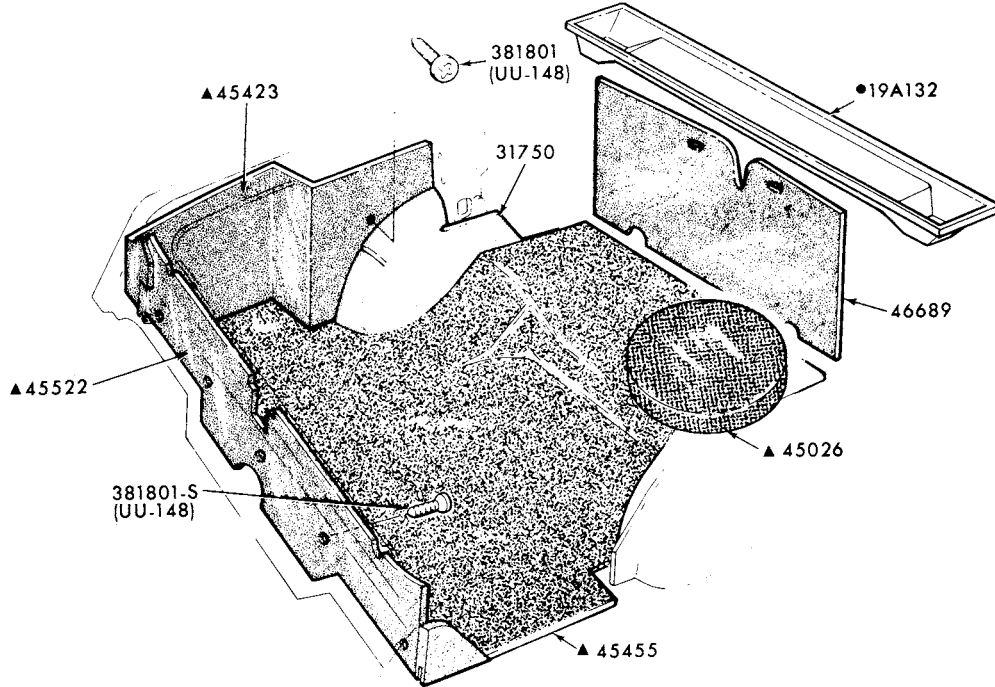

▲ REFER TO GROUP IN SOFT TRIM SECTION  
● REFER TO GROUP IN CHASSIS SECTION

P-8616

LUGGAGE COMPARTMENT TRIM  
1973/74 MARK IV

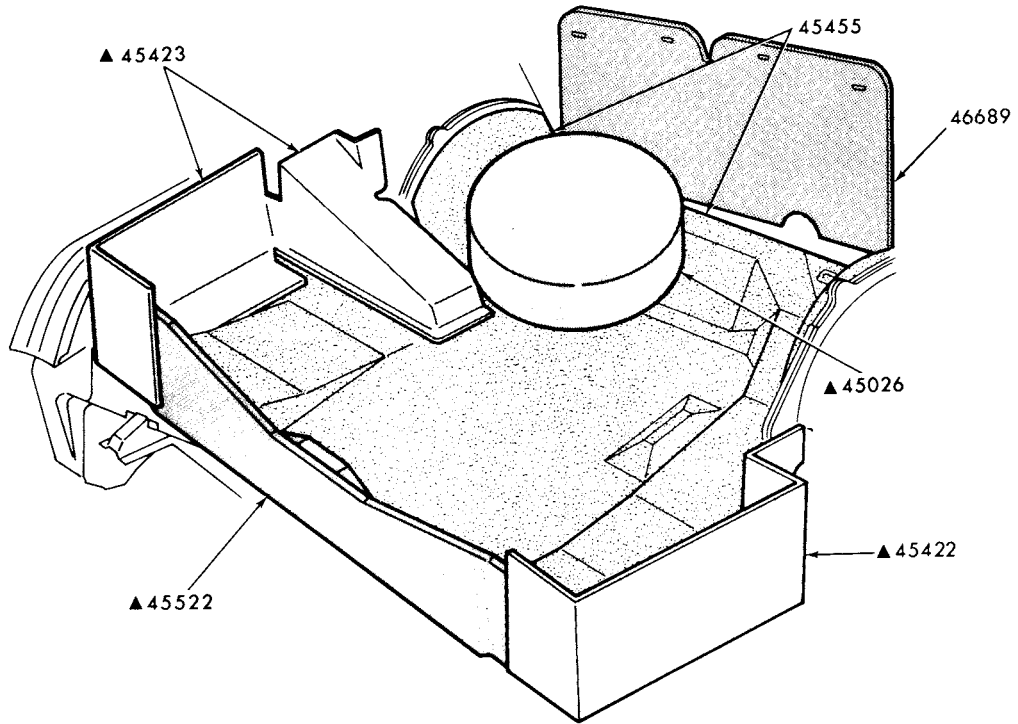

▲ REFER TO GROUP IN SOFT TRIM SECTION

P-13491

LUGGAGE COMPARTMENT TRIM  
1975/76 MARK IV and 1977/78 MARK V

**1973/79  
LINCOLN-MERCURY CARS**

**INTERIOR TRIM  
ILLUSTRATION SECTION K 3**

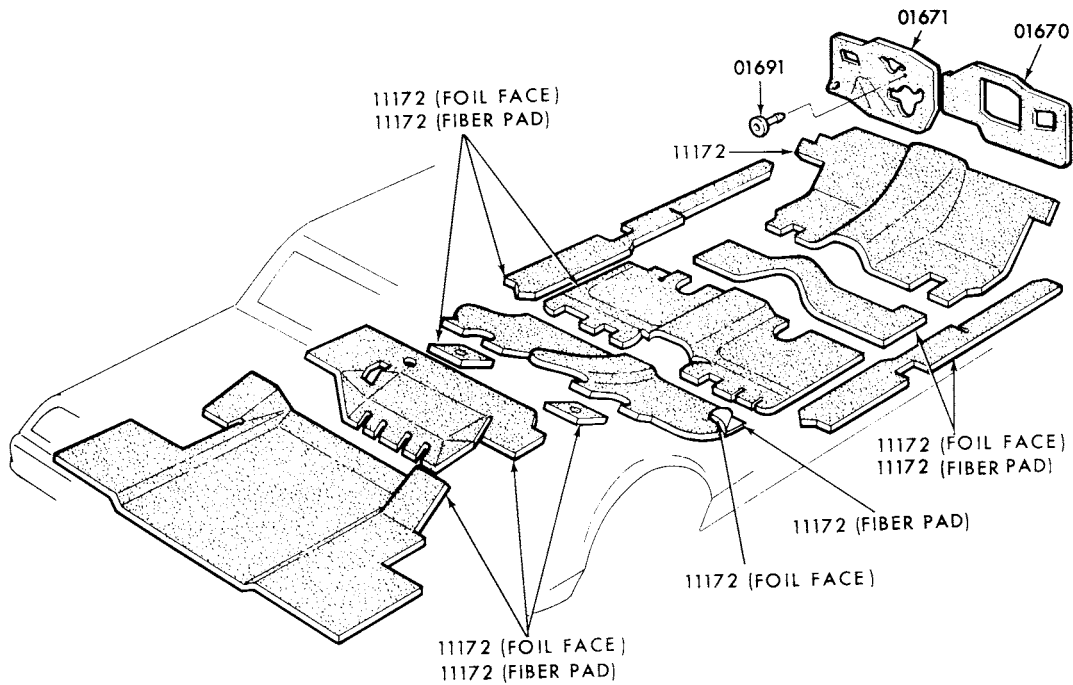

P-12587

**FLOOR INSULATORS  
1975/76 MARK IV and 1977/ MARK V**

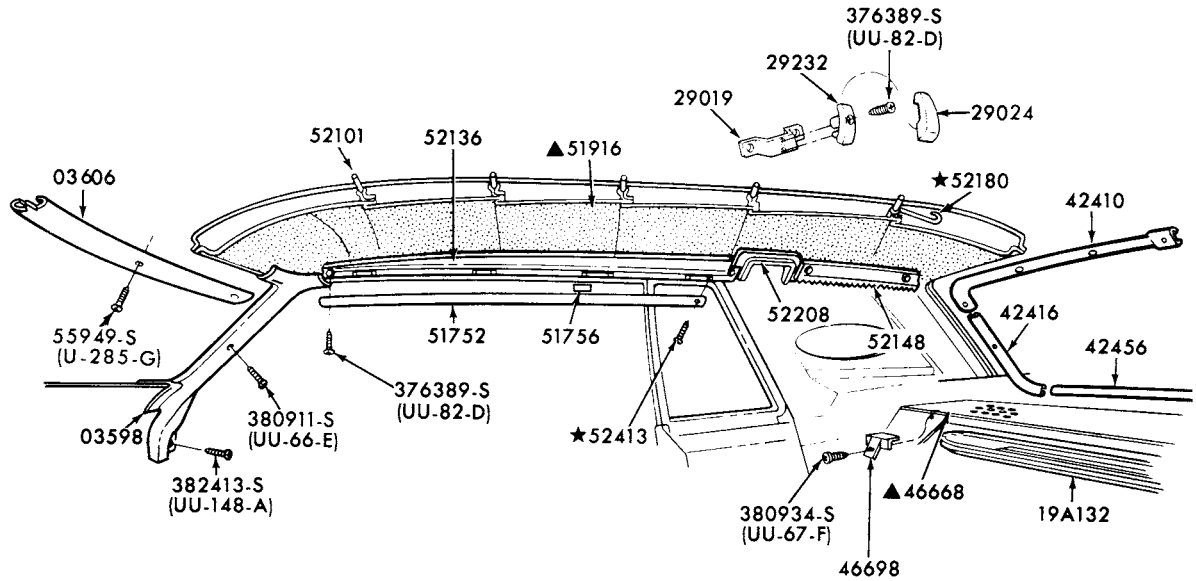

▲REFER TO GROUP IN SOFT TRIM SECTION

P-13407

**INTERIOR TRIM PARTS (HEADLINING and GARNISH MOULDINGS)  
1977/ MARK V**

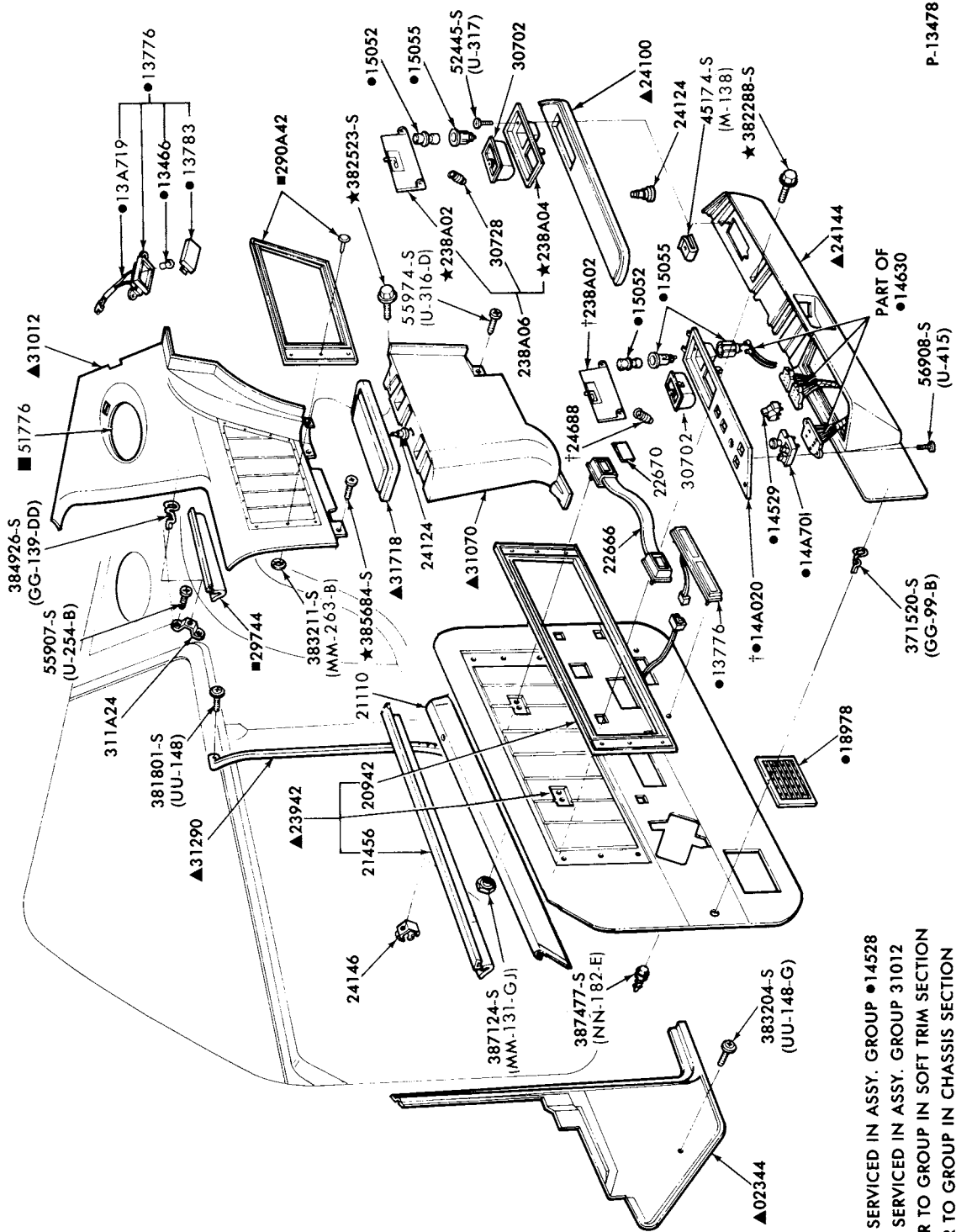

P-13478

- †ALSO SERVICED IN ASSY. GROUP ●14528
- ALSO SERVICED IN ASSY. GROUP 31012
- ▲REFER TO GROUP IN SOFT TRIM SECTION
- REFER TO GROUP IN CHASSIS SECTION

INTERIOR TRIM PANELS and RELATED PARTS  
1977/ MARK V

**1973/79  
LINCOLN-MERCURY CARS**

**INTERIOR TRIM  
ILLUSTRATION SECTION K 5**

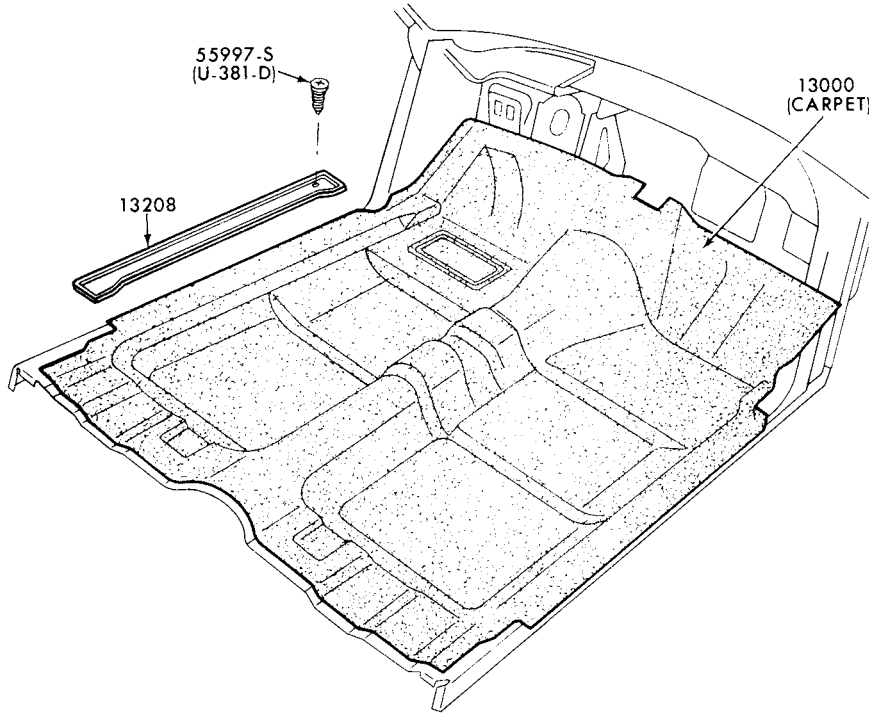

P-13435

**INTERIOR TRIM PARTS (FLOOR CARPETS)  
1977/ MARK V**



# 1973/79 LINCOLN-MERCURY CARS

## INTERIOR TRIM ILLUSTRATION SECTION L 1

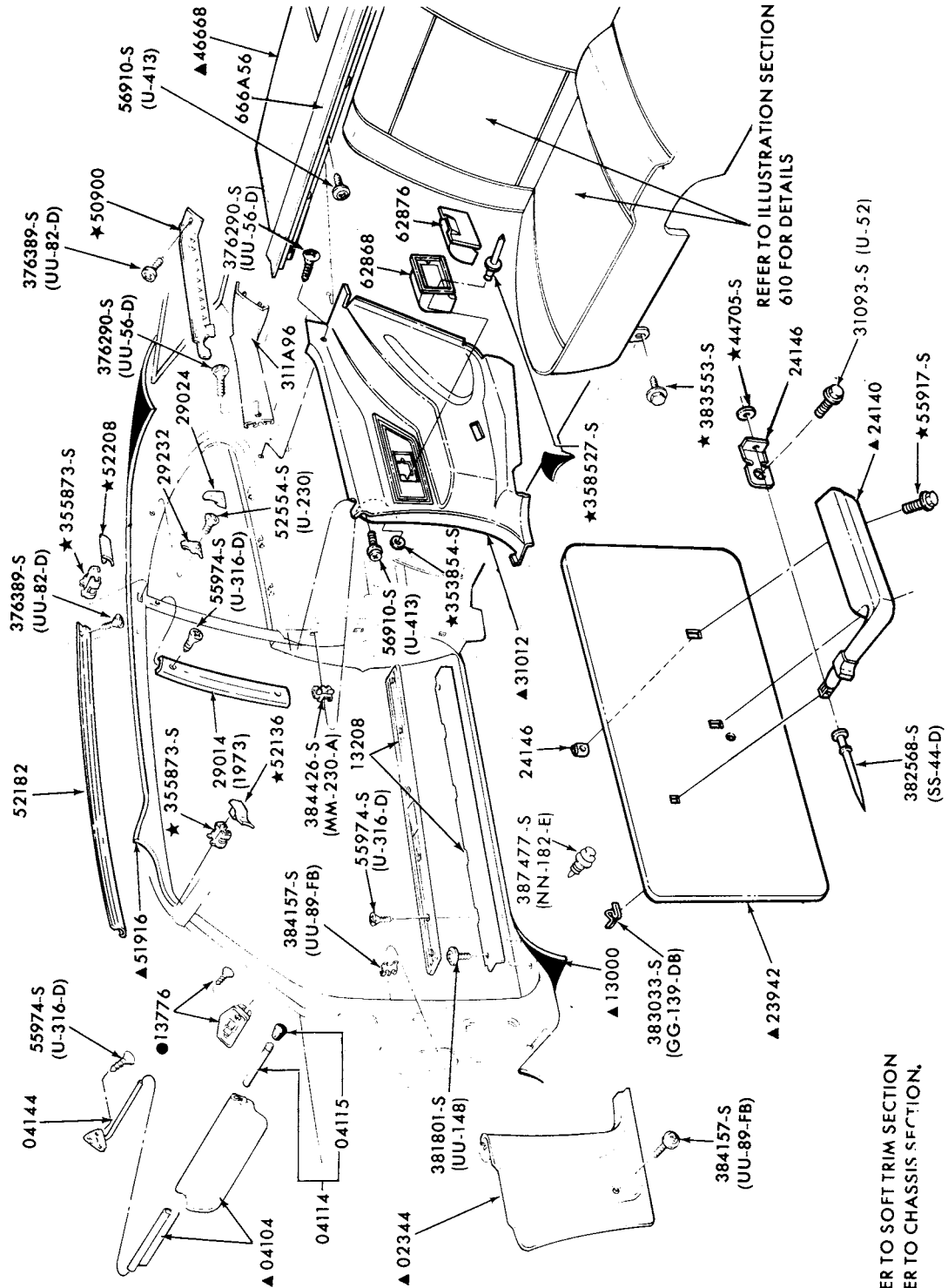

P-10761

▲ REFER TO SOFT TRIM SECTION  
● REFER TO CHASSIS SECTION

### INTERIOR TRIM and RELATED PARTS 1974/ BOBCAT-BODY TYPE 62

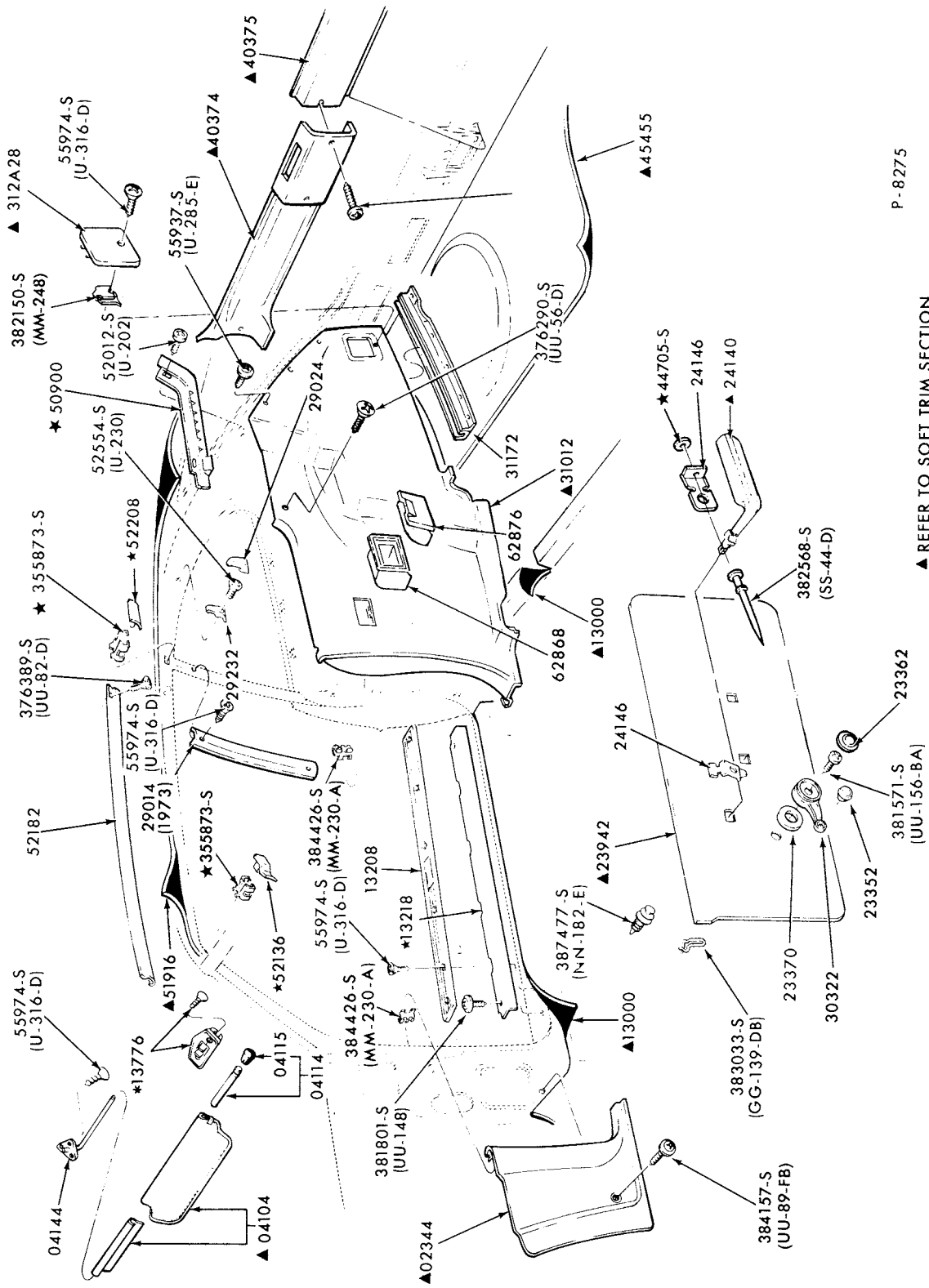

P-8275

▲ REFER TO SOFT TRIM SECTION

INTERIOR TRIM and RELATED PARTS  
1974/ BOBCAT-BODY TYPE 64

# 1973/79 LINCOLN-MERCURY CARS

## INTERIOR TRIM ILLUSTRATION SECTION L 3

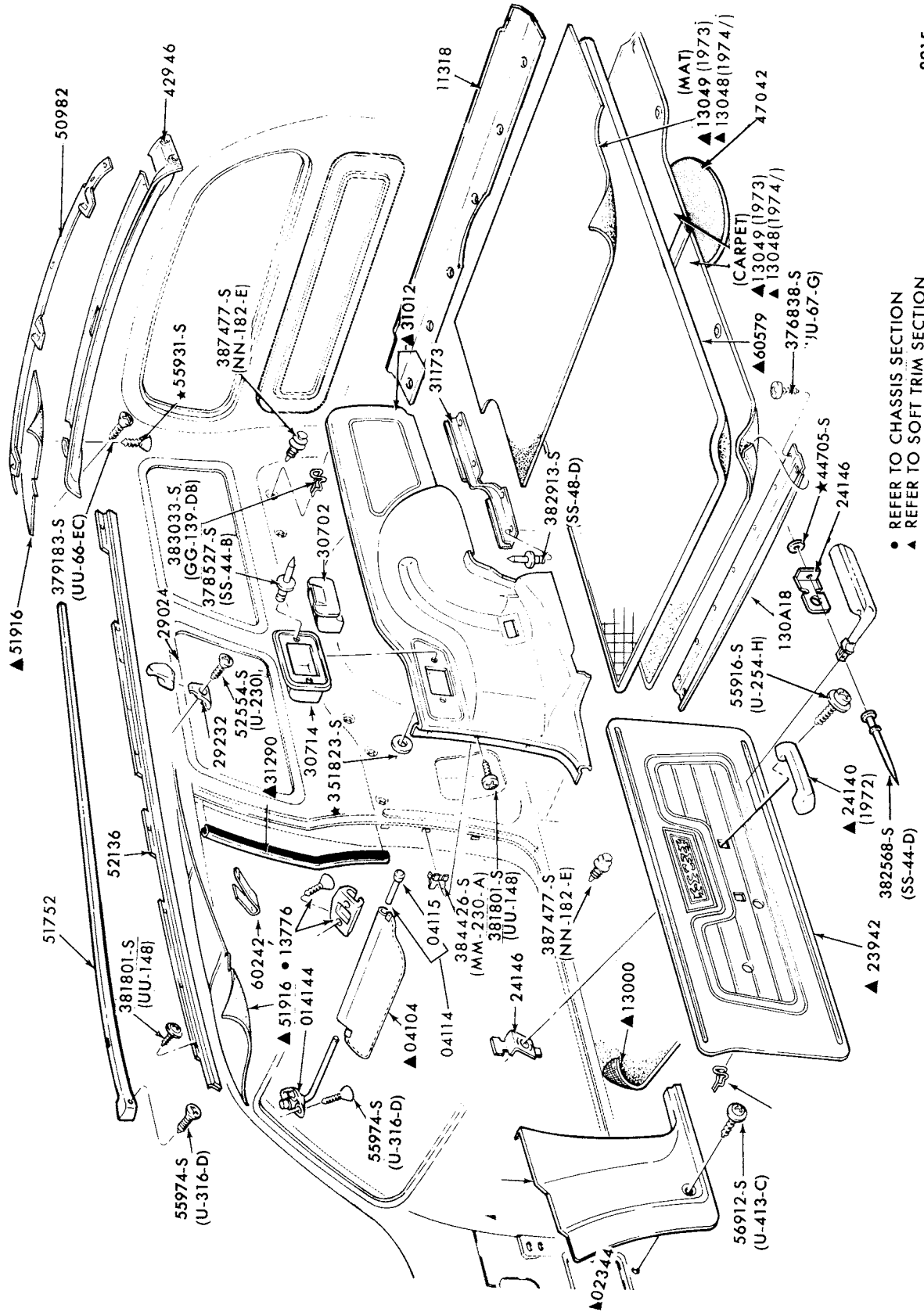

INTERIOR TRIM and RELATED PARTS  
1974/ BOBCAT-BODY TYPE 73

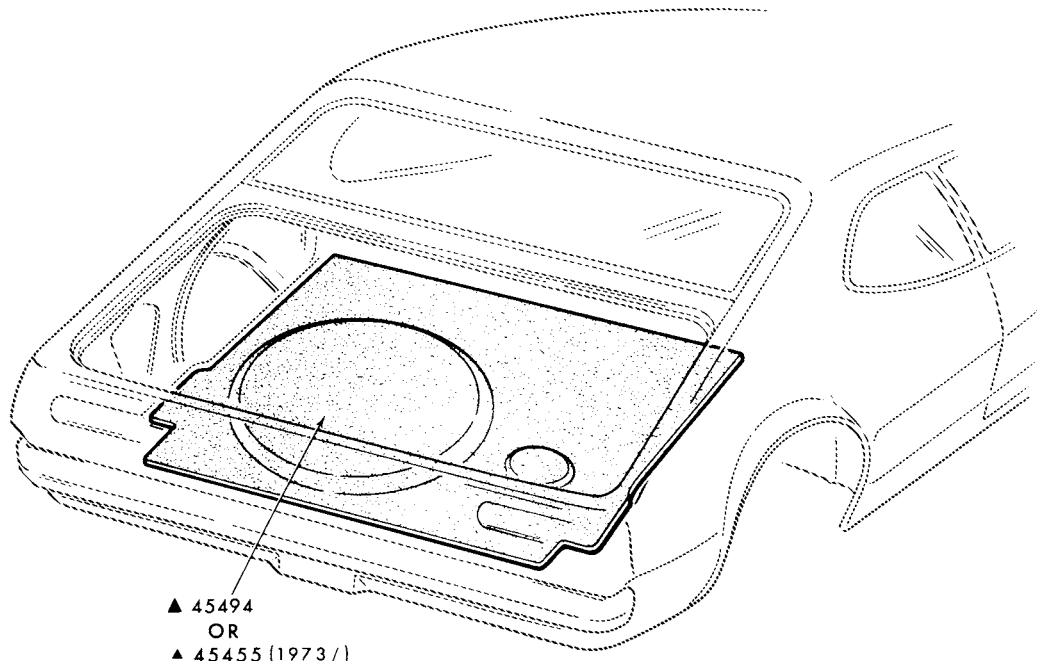

▲ REFER TO GROUP IN SOFT TRIM SECTION

P-7932

LUGGAGE COMPARTMENT TRIM  
1974/ BOBCAT - w/o FOLDING REAR SEAT

---

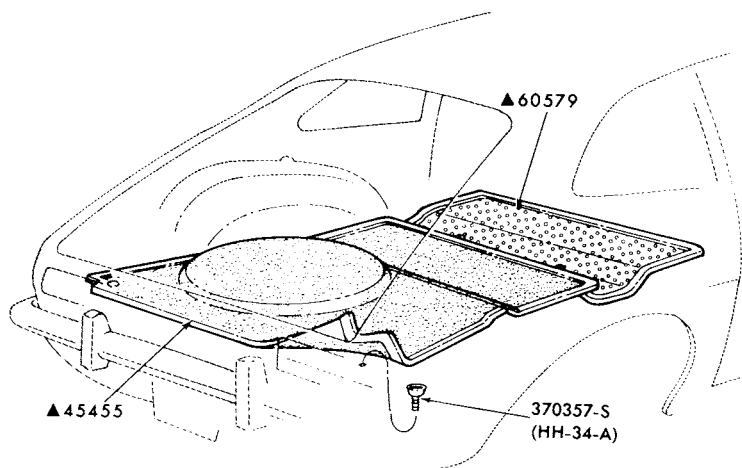

▲ REFER TO SOFT TRIM SECTION

P-11411

LUGGAGE COMPARTMENT TRIM  
1974/ BOBCAT - w/FOLDING REAR SEAT

---

**1973/79  
LINCOLN-MERCURY CARS**

INTERIOR TRIM  
ILLUSTRATION SECTION | **L 5**

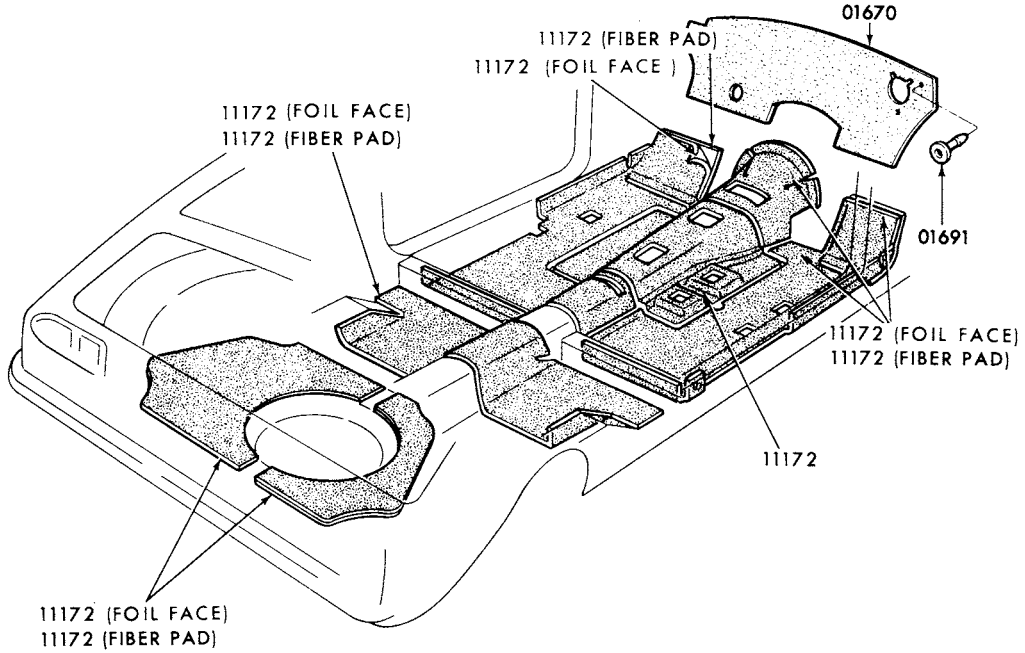

P-12592

FLOOR INSULATORS  
1975/ BOBCAT-BODY TYPE 62

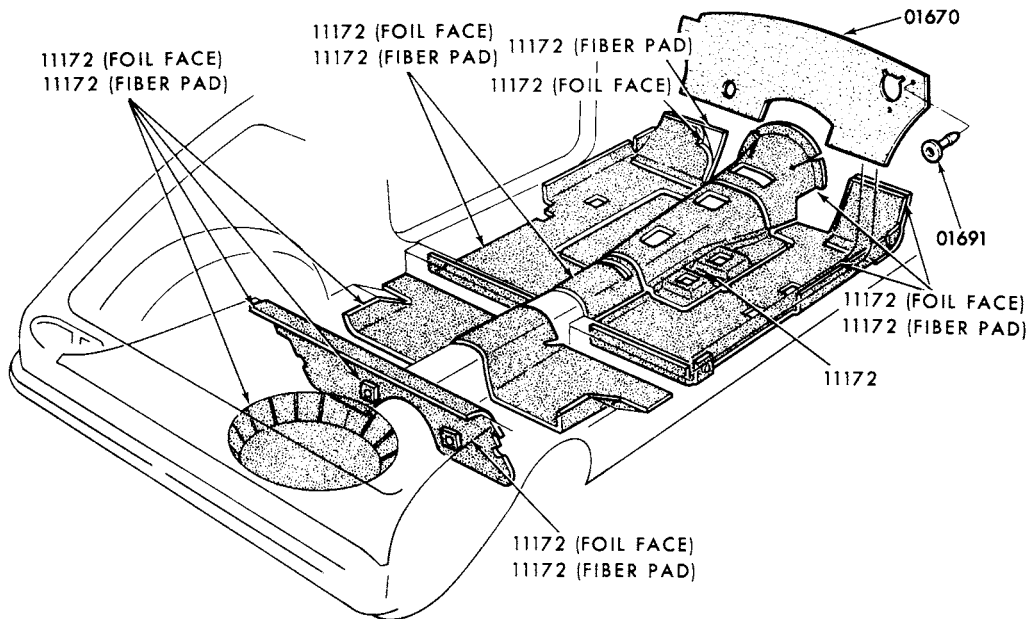

P-12593

FLOOR INSULATORS  
1975/ BOBCAT-BODY TYPE 64

**1973/79  
LINCOLN-MERCURY CARS**

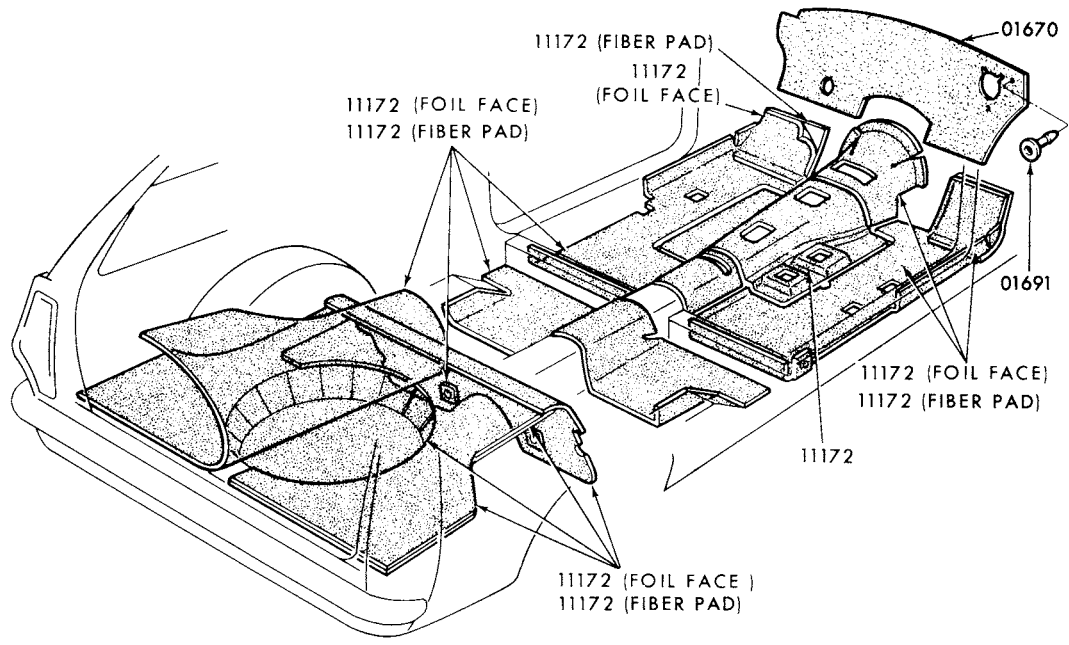

FLOOR INSULATORS  
1975/ BOBCAT-BODY TYPE 73

P-12594

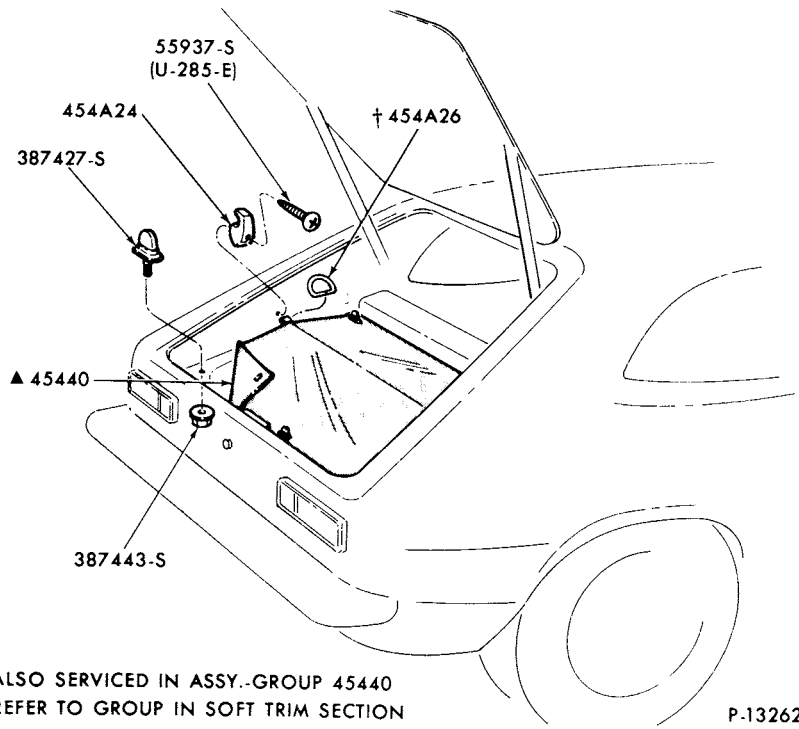

P-13262

LUGGAGE COMPARTMENT TRIM (w/LUGGAGE COVER)  
1977/ BOBCAT-BODY TYPE 64

**1973/79  
LINCOLN-MERCURY CARS**

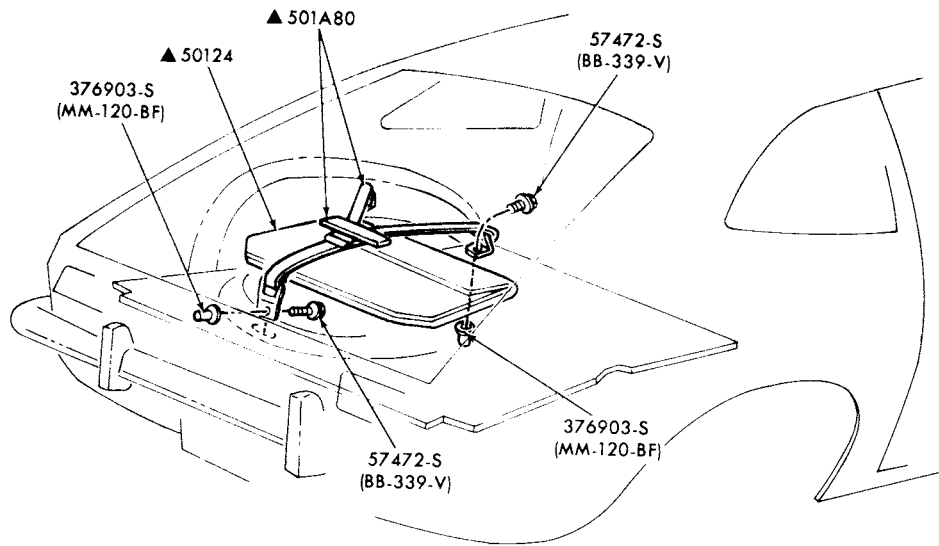

▲ REFER TO GROUP IN SOFT TRIM SECTION

P-14175

SUN ROOF CONTAINER and RELATED PARTS  
1977/ BOBCAT-BODY TYPE 64

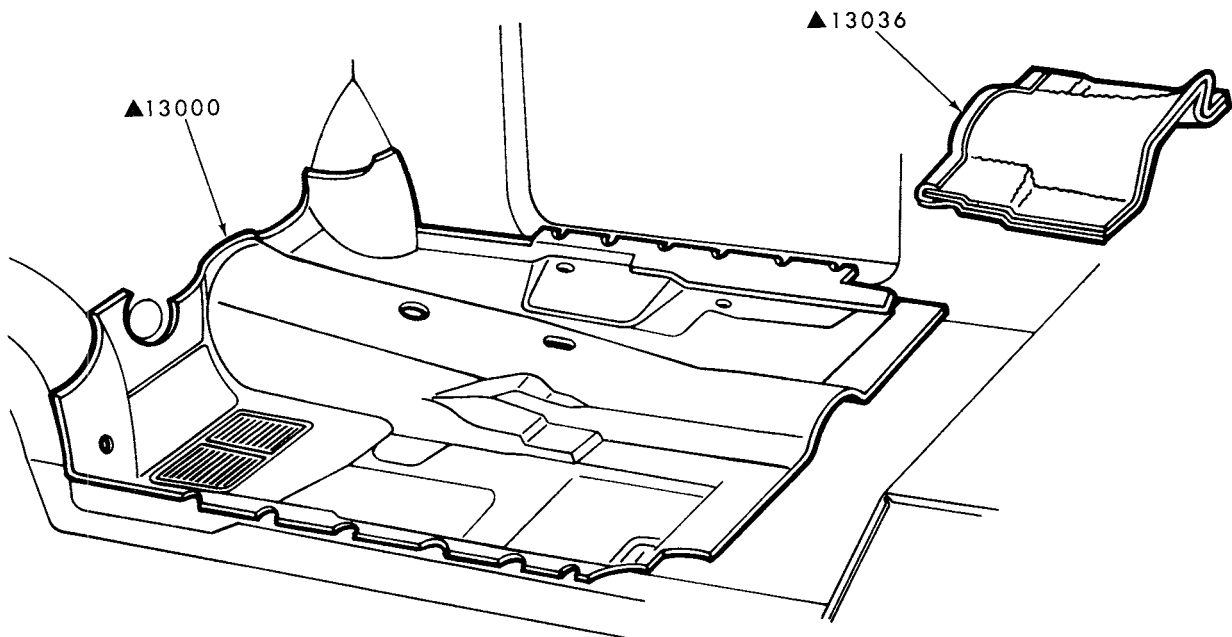

P-14595

FLOOR CARPETS and RELATED PARTS  
1978/ BOBCAT

# 1973/79 LINCOLN-MERCURY CARS

## INTERIOR TRIM ILLUSTRATION SECTION P

1

P-8194

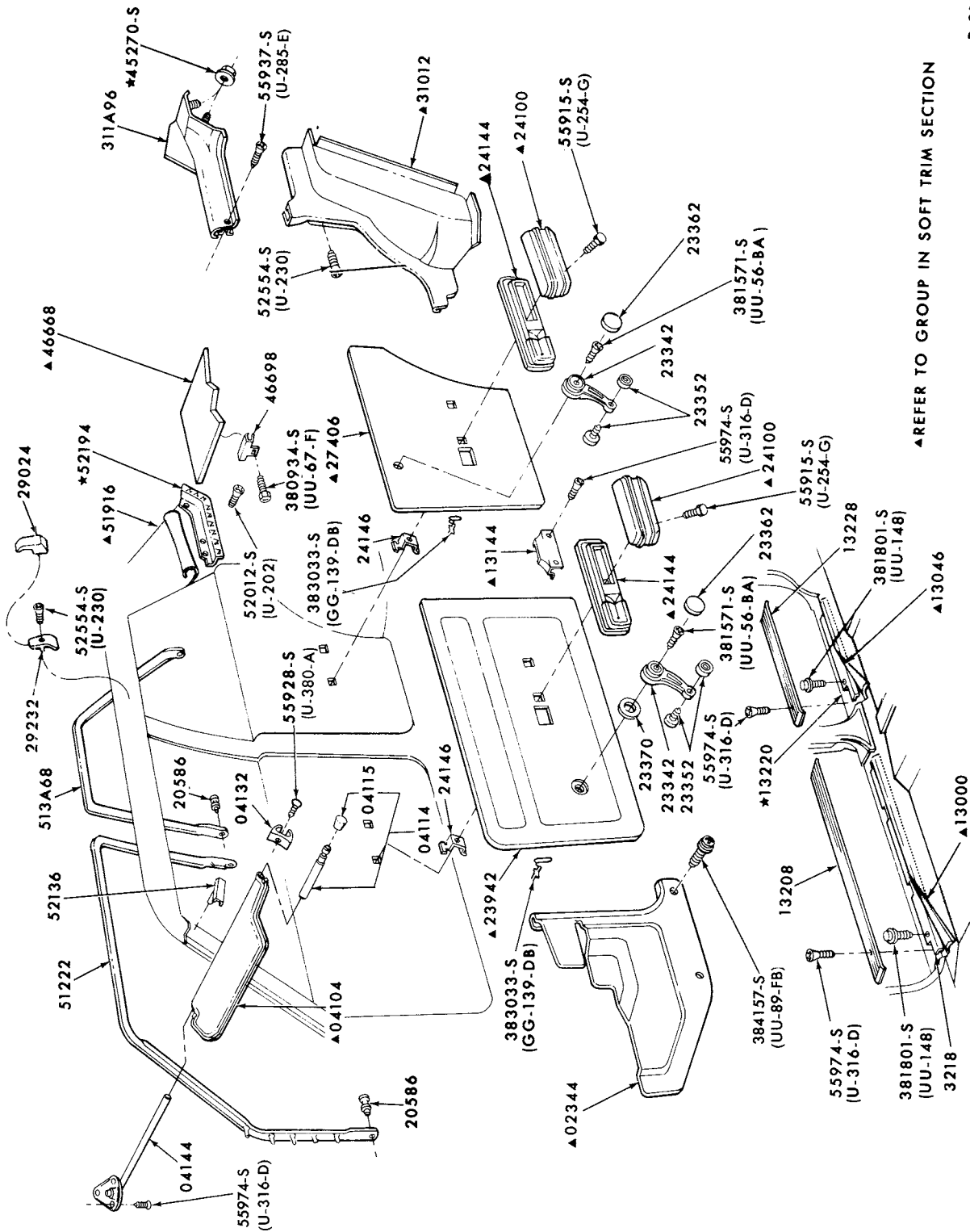

### INTERIOR TRIM and RELATED PARTS 1973 COMET-BODY TYPE 54



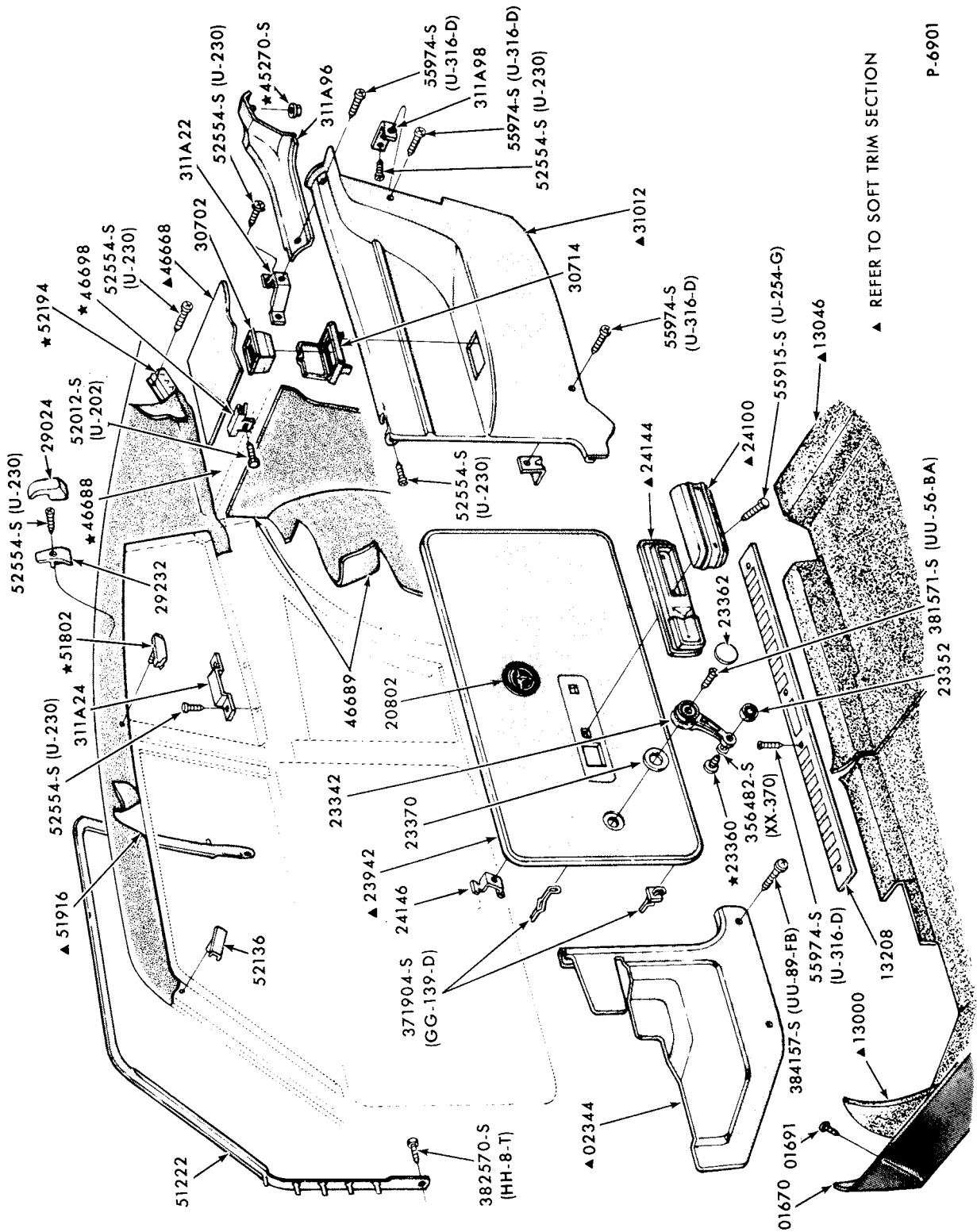

▲ REFER TO SOFT TRIM SECTION

P-6901

INTERIOR TRIM and RELATED PARTS  
1973 COMET-BODY TYPE 62

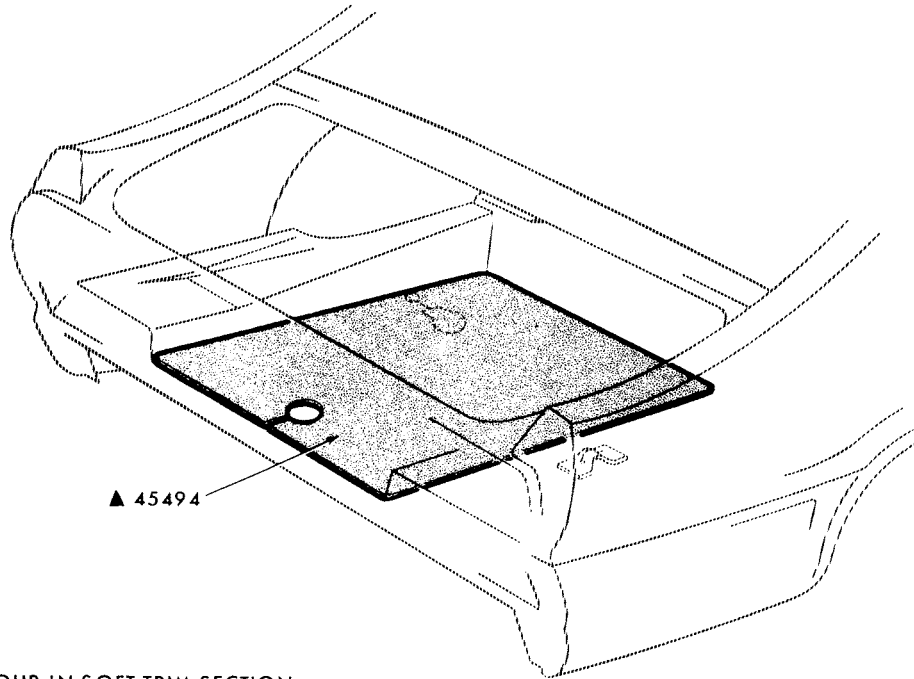

▲REFER TO GROUP IN SOFT TRIM SECTION

P-7426

LUGGAGE COMPARTMENT TRIM  
1973/77 COMET

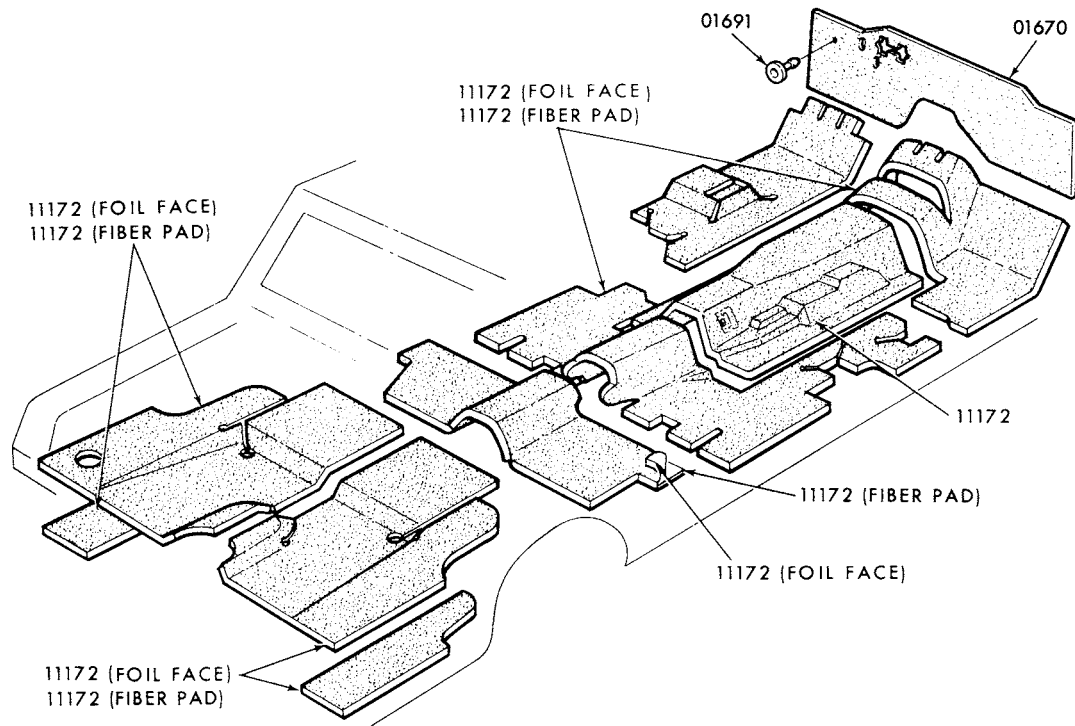

P-12588

FLOOR INSULATORS  
1975/77 COMET

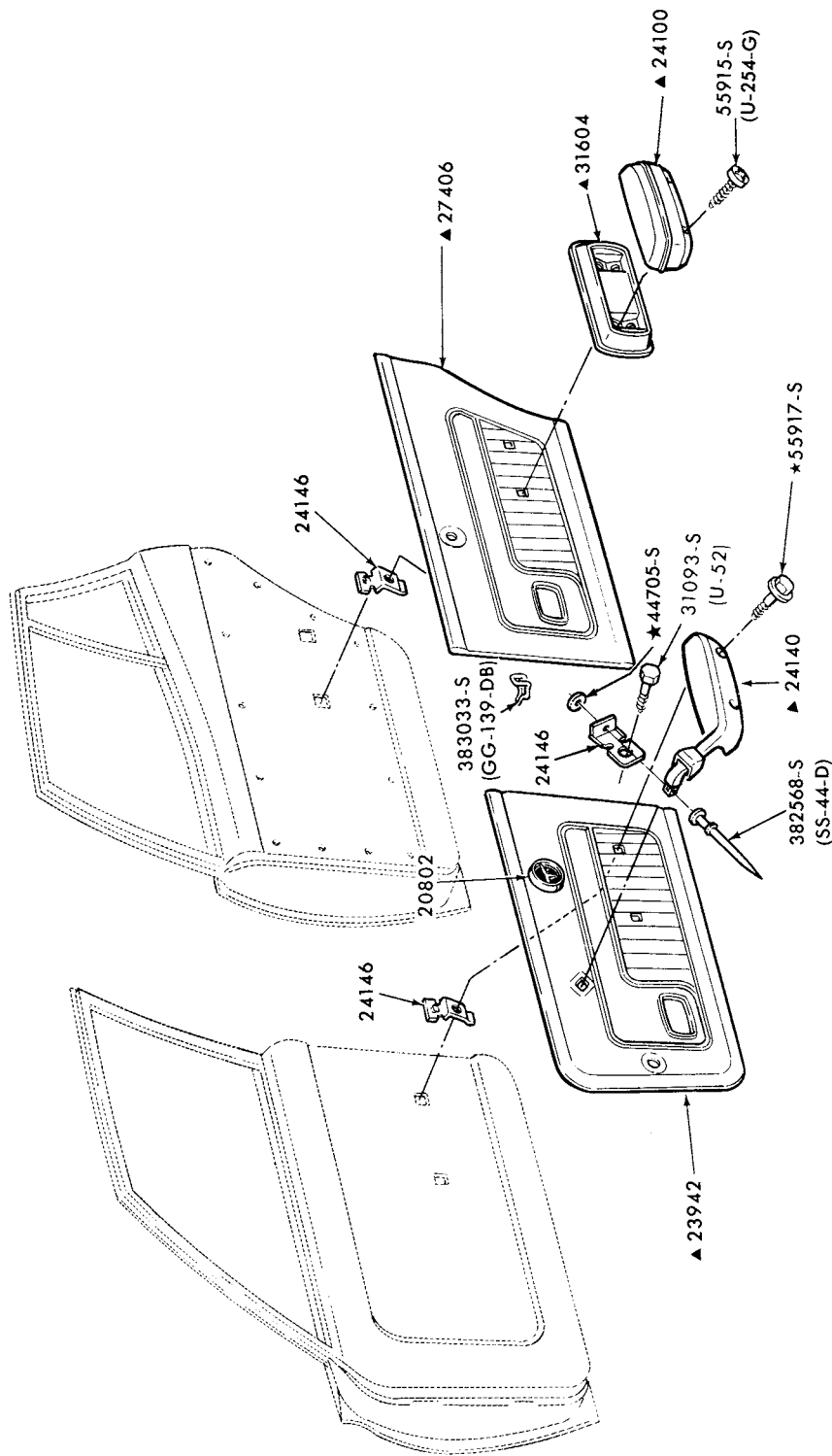

P-10541

▲ REFER TO SOFT TRIM SECTION

DOOR TRIM PANEL  
1973 COMET

1973/79  
**LINCOLN-MERCURY CARS**

INTERIOR TRIM  
 ILLUSTRATION SECTION

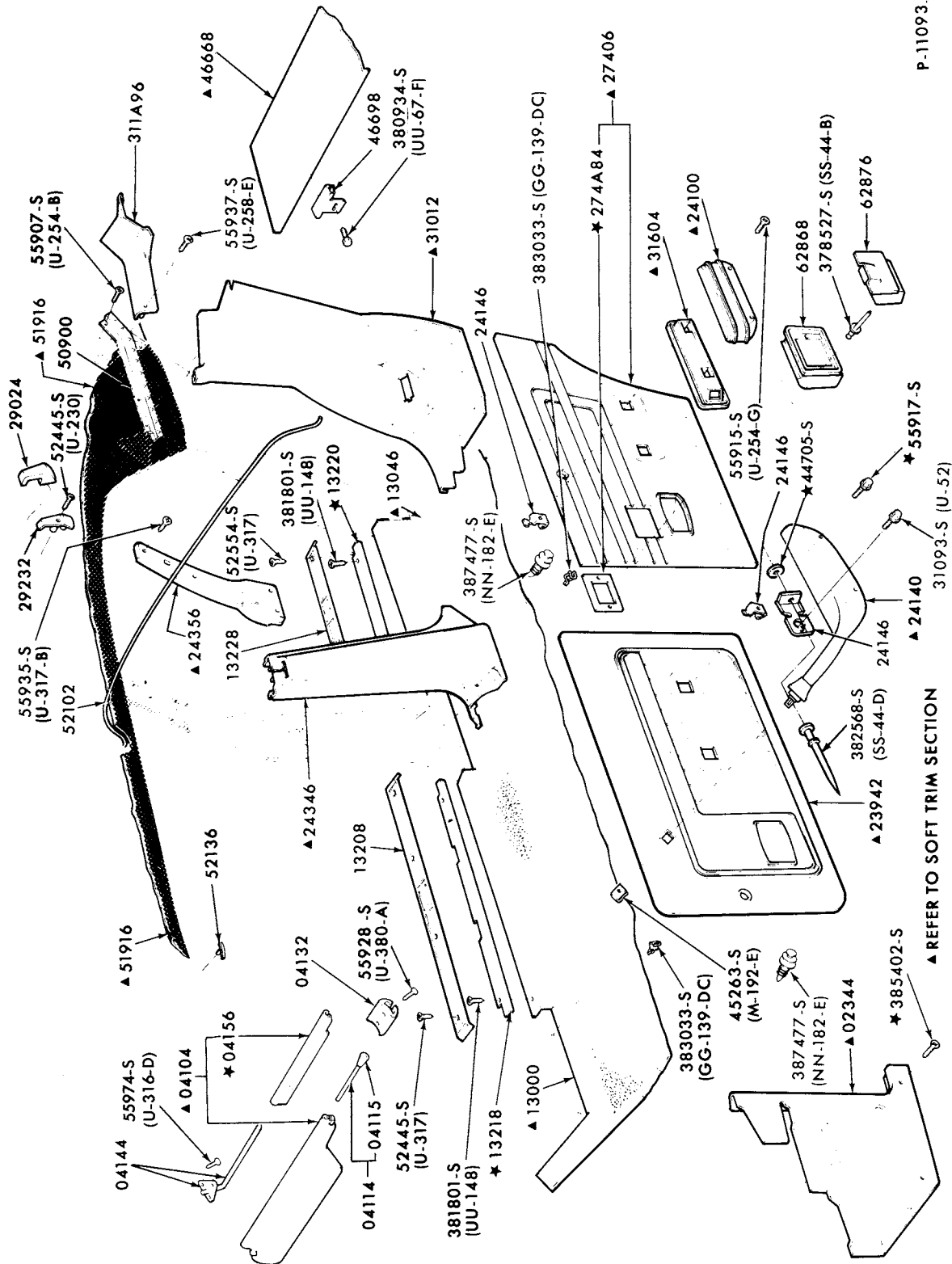

P-11093.

REFER TO SOFT TRIM SECTION

INTERIOR TRIM  
 1974/77 COMET-BODY TYPE 54

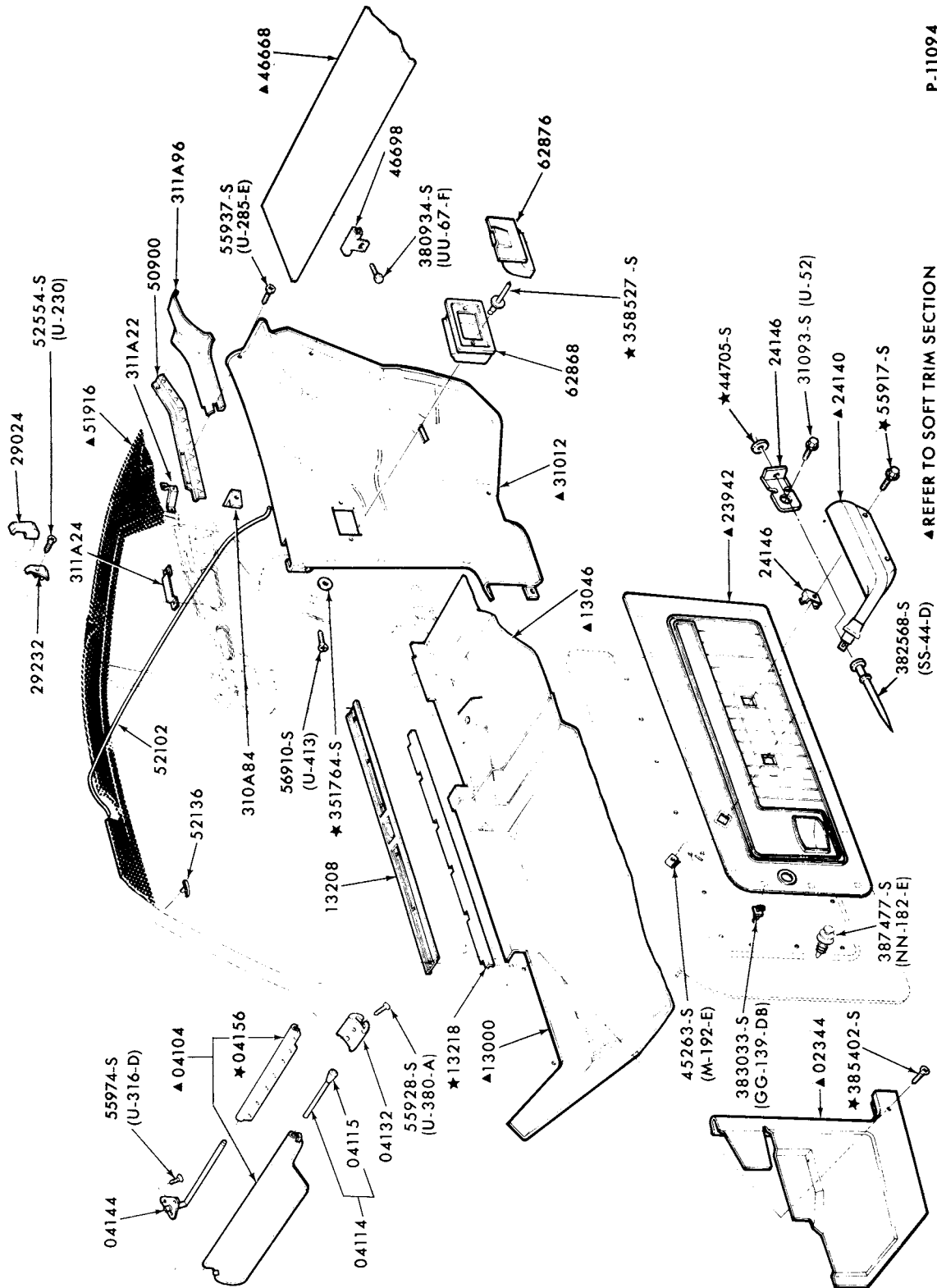

P-11094

REFER TO SOFT TRIM SECTION

INTERIOR TRIM  
1974/77 COMET-BODY TYPE 62

# 1973/79 LINCOLN-MERCURY CARS

P-14087

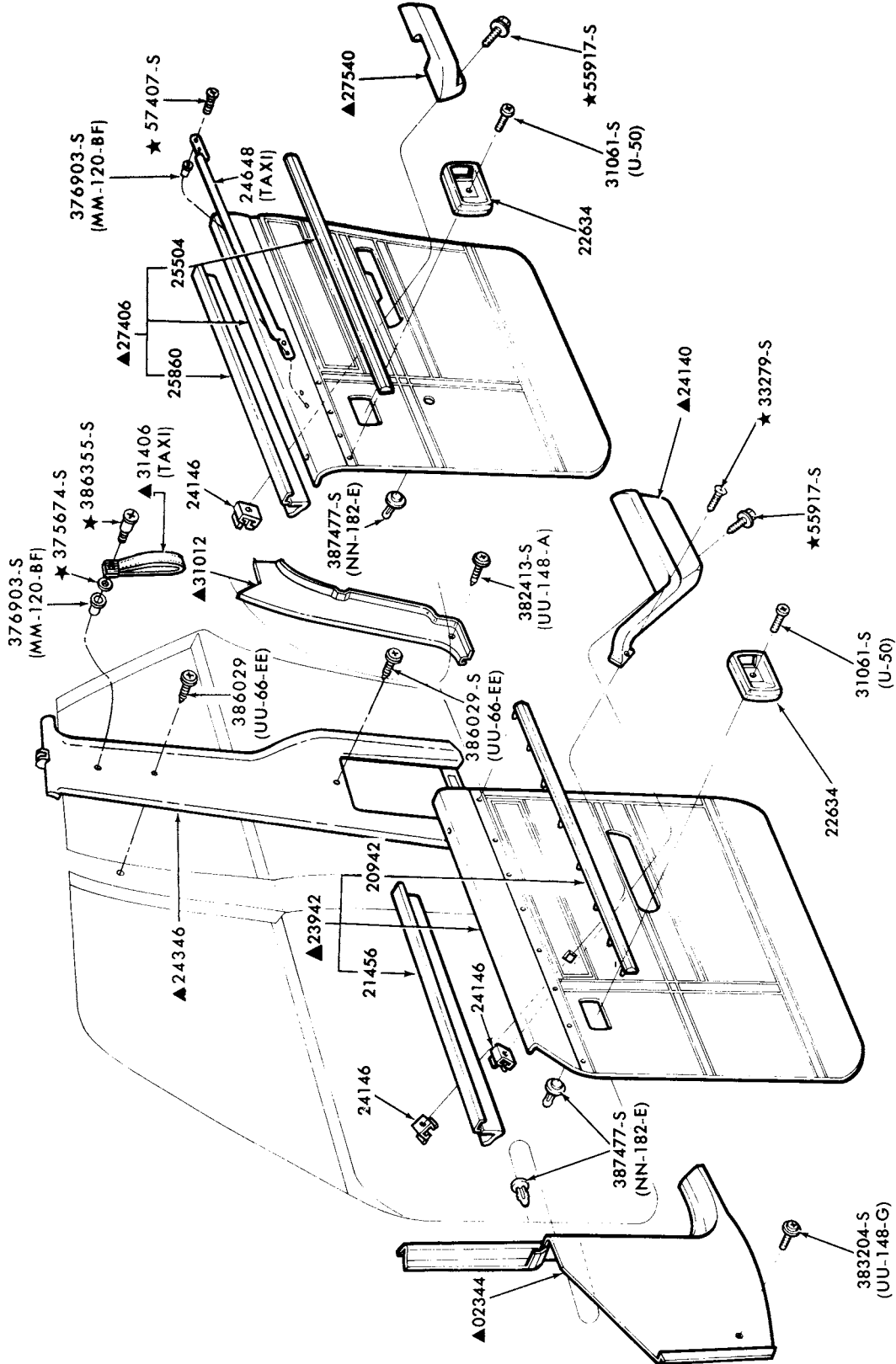

▲ REFER TO GROUP IN SOFT TRIM SECTION

## INTERIOR TRIM PANELS and RELATED PARTS 1978/ ZEPHYR-BODY TYPES 54 and 74

1973/79  
LINCOLN-MERCURY CARS

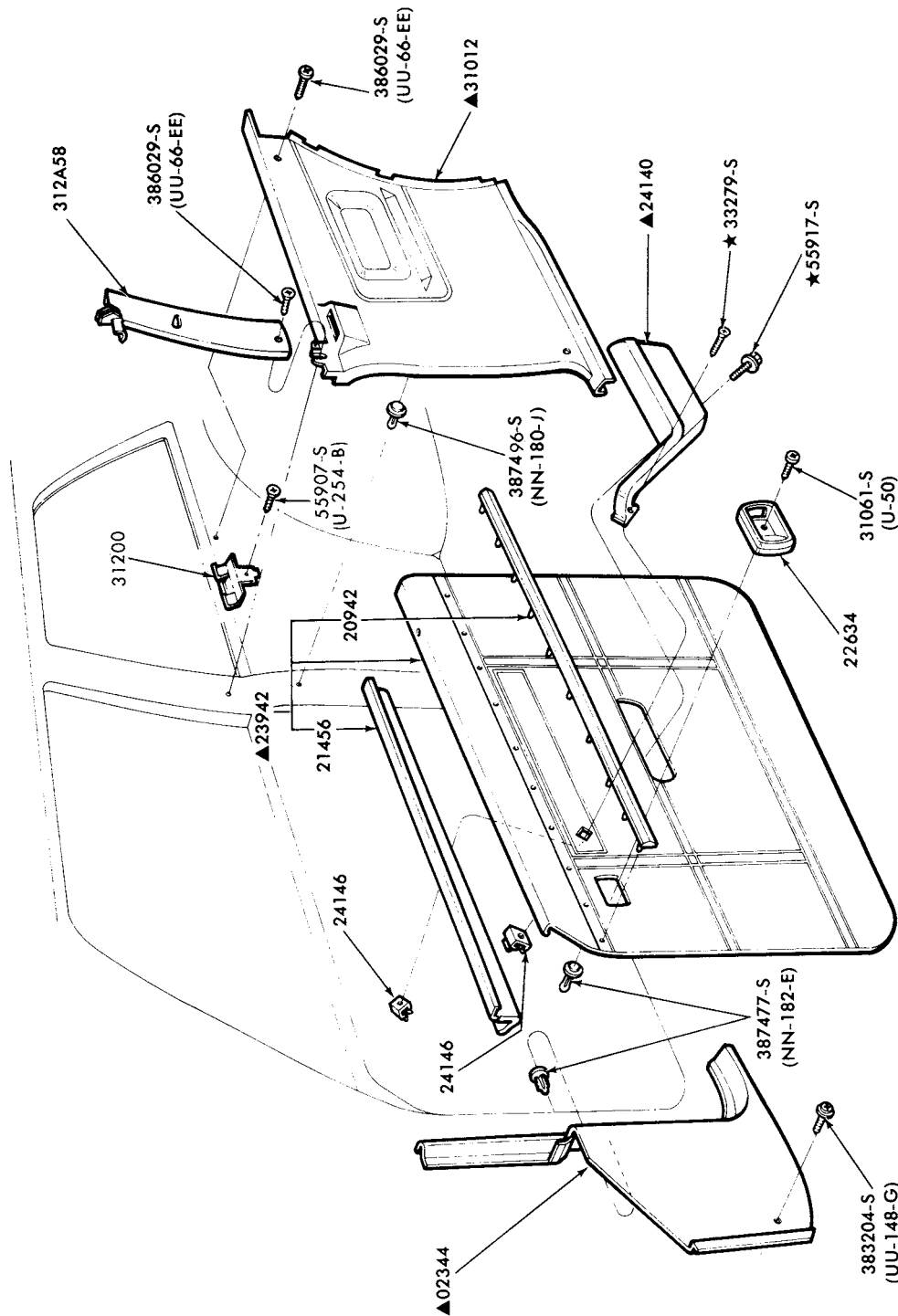

P-14088

▲REFER TO GROUP IN SOFT TRIM SECTION

INTERIOR TRIM PANELS and RELATED PARTS  
1978/ ZEPHYR-BODY TYPE 66

P-14089

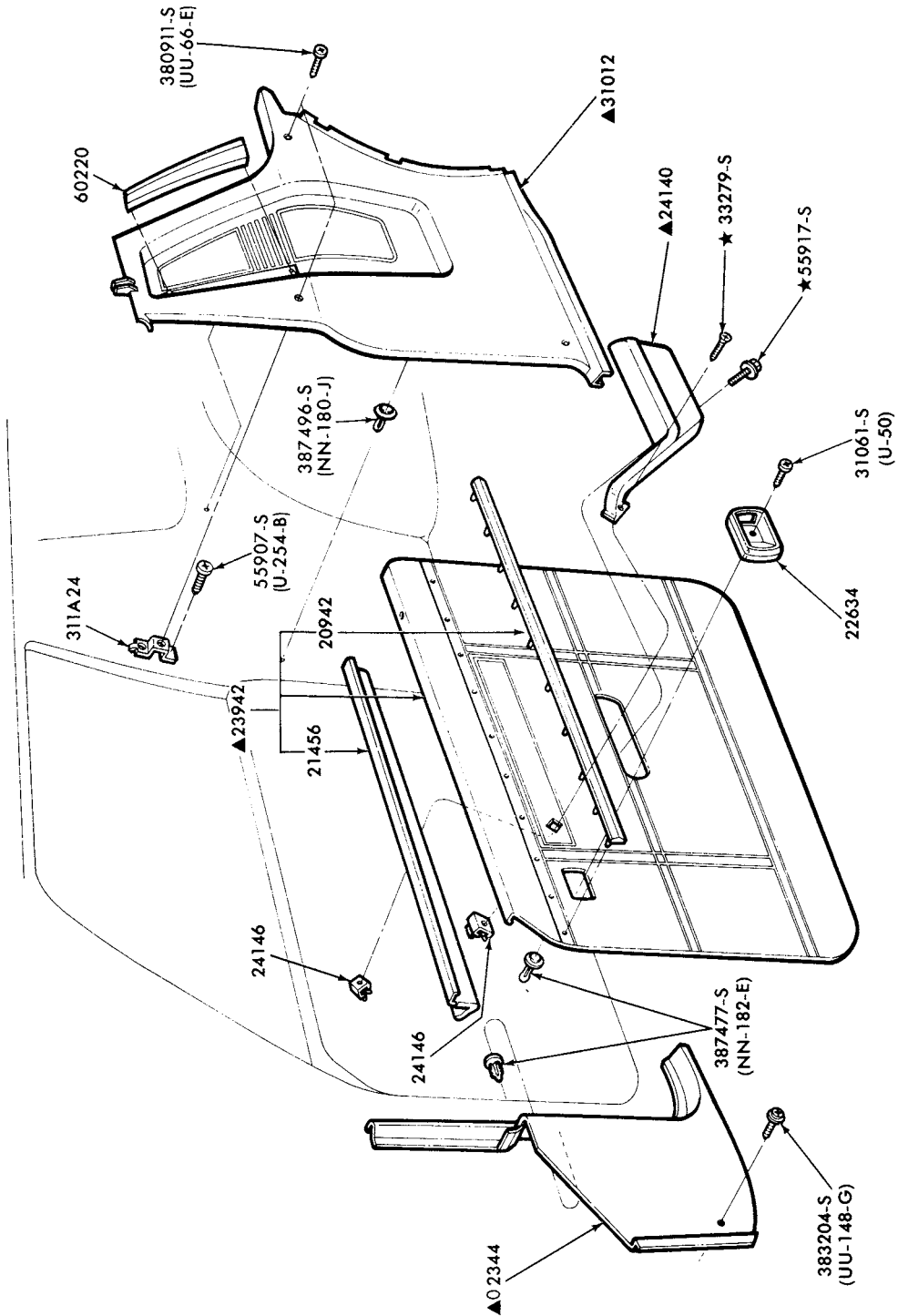

▲ REFER TO GROUP IN SOFT TRIM SECTION

INTERIOR TRIM PANELS and RELATED PARTS  
1978/ ZEPHYR-BODY TYPE 36



1973/79  
LINCOLN-MERCURY CARS

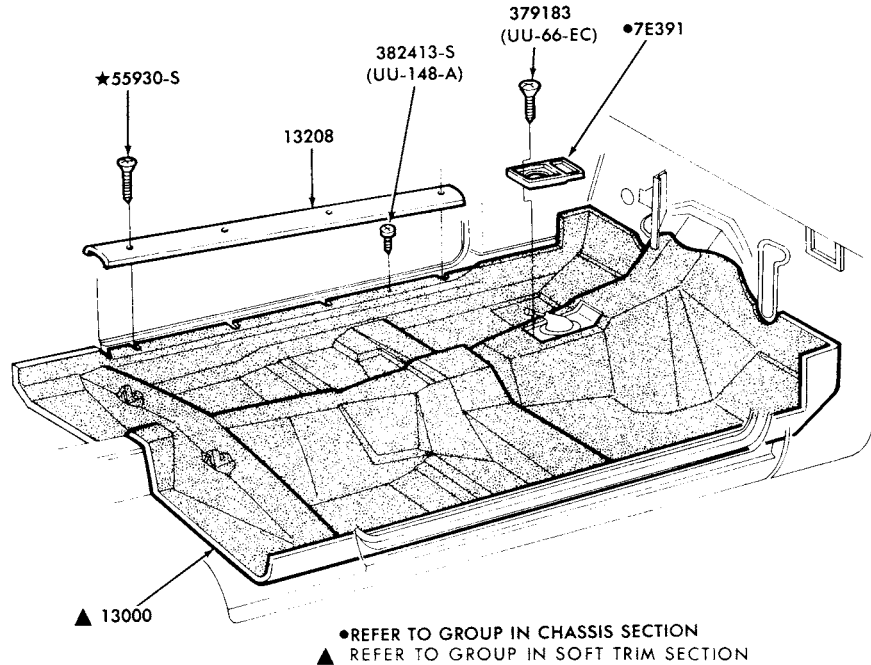

P-14098

FLOOR CARPETS and RELATED PARTS  
1978/ ZEPHYR-BODY TYPES 36 and 66

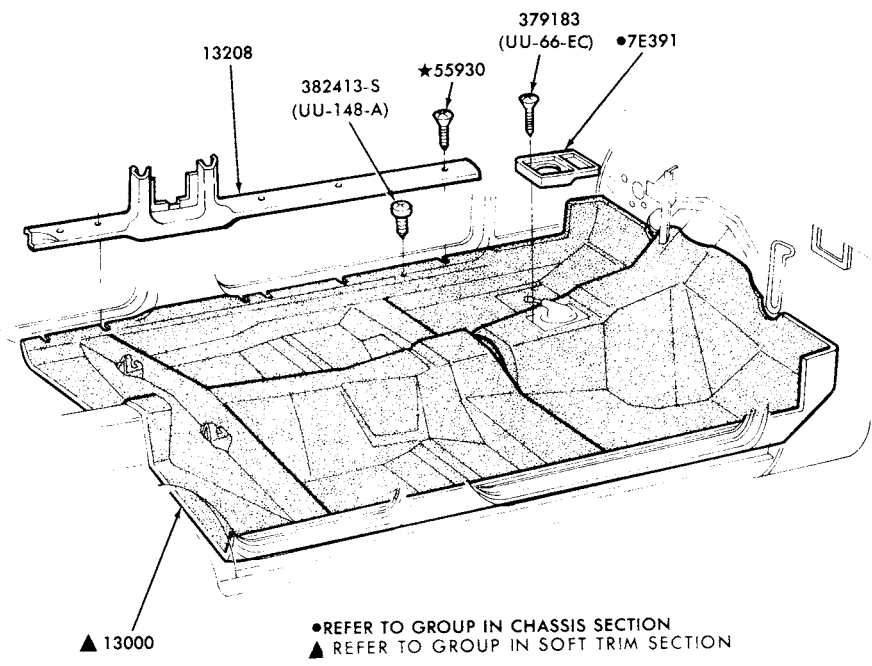

P-14099

FLOOR CARPETS and RELATED PARTS  
1978/ ZEPHYR-BODY TYPES 54 and 74

**1973/79  
LINCOLN-MERCURY CARS**

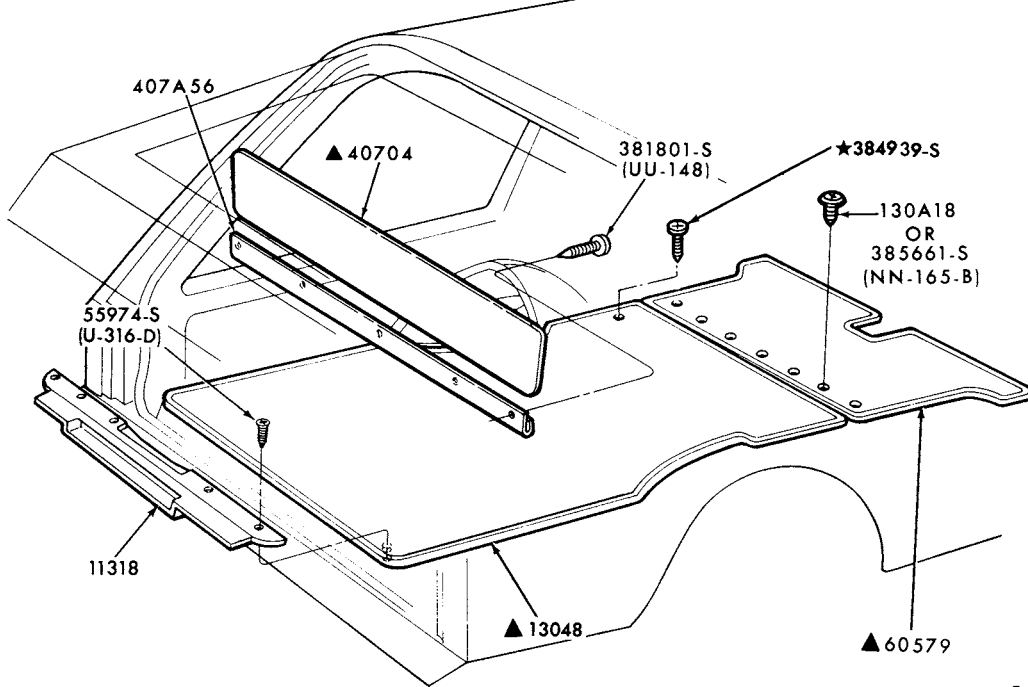

▲ REFER TO GROUP IN SOFT TRIM SECTION

P-14100

**FLOOR CARPETS (AUXILIARY FLOOR)  
1978/ ZEPHYR-BODY TYPE 74**

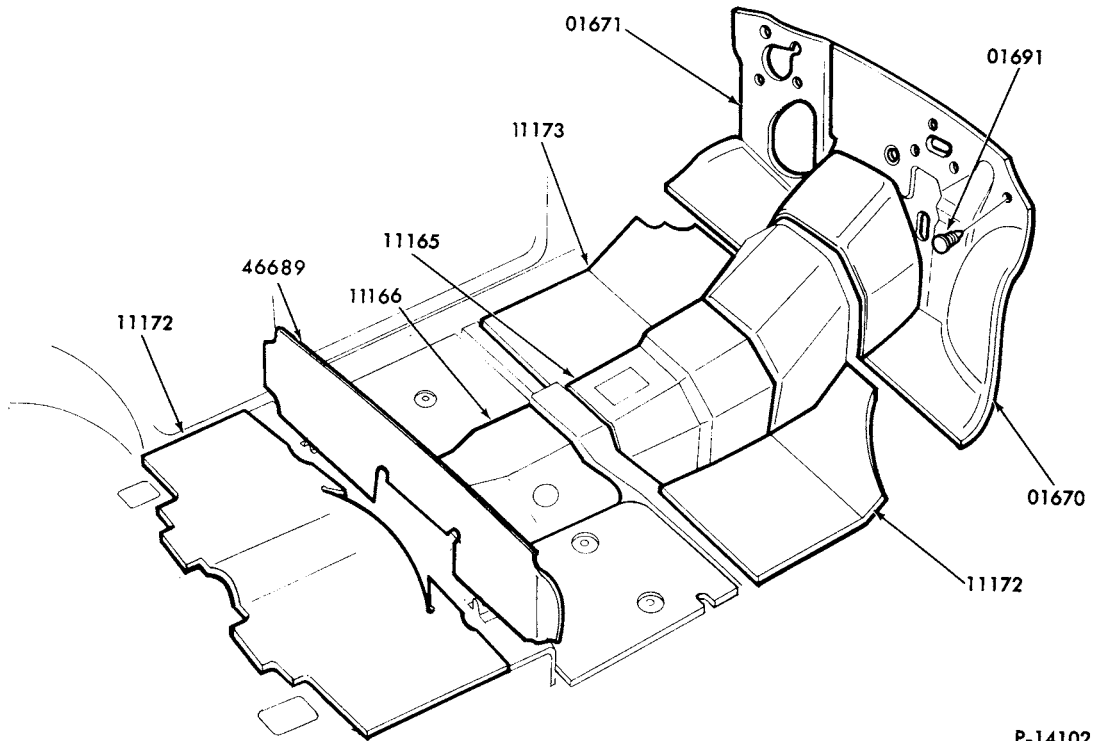

P-14102

**FLOOR INSULATORS  
1978/ ZEPHYR-BODY TYPES 36,54 and 66**

1973/79  
LINCOLN-MERCURY CARS

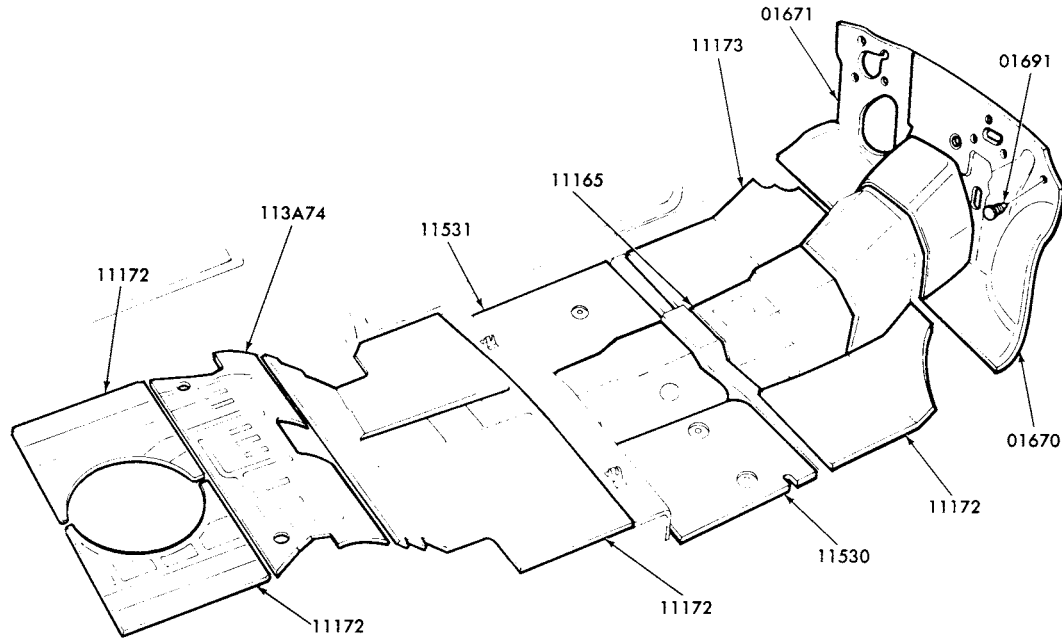

P-14103

FLOOR INSULATORS  
1978/ ZEPHYR-BODY TYPE 74

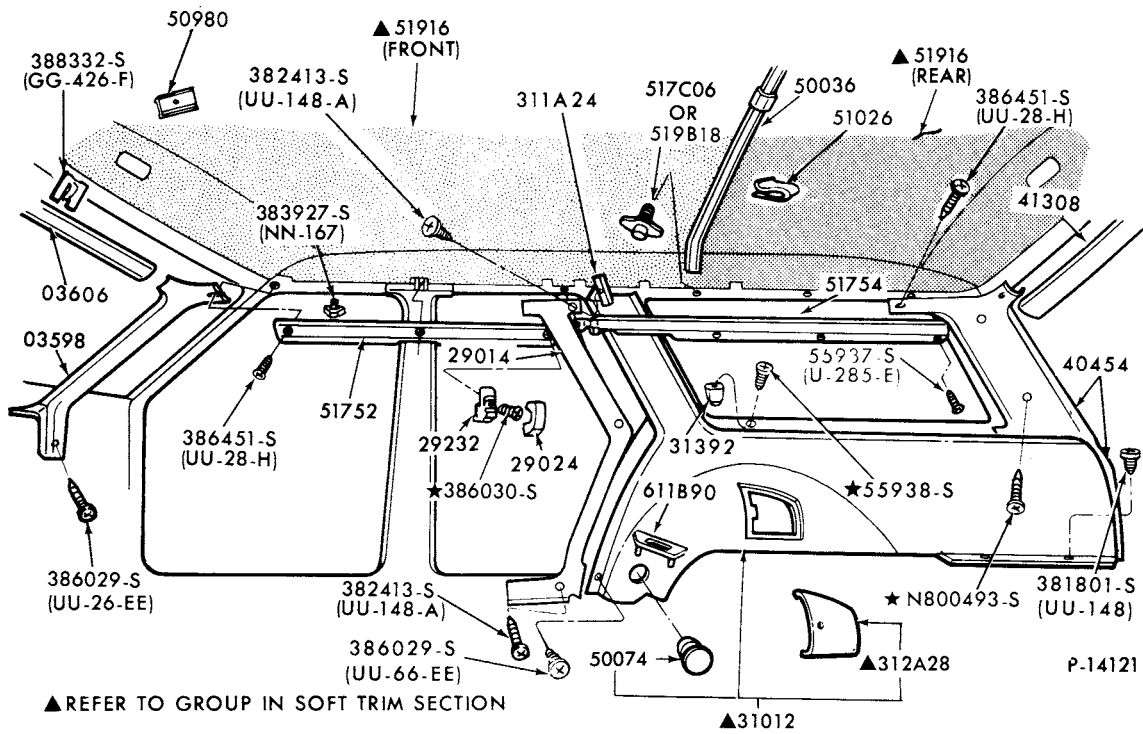

▲ REFER TO GROUP IN SOFT TRIM SECTION

P-14121

HEADLINING and GARNISH MOULDINGS  
1978/ ZEPHYR-BODY TYPE 74

**1973/79  
LINCOLN-MERCURY CARS**

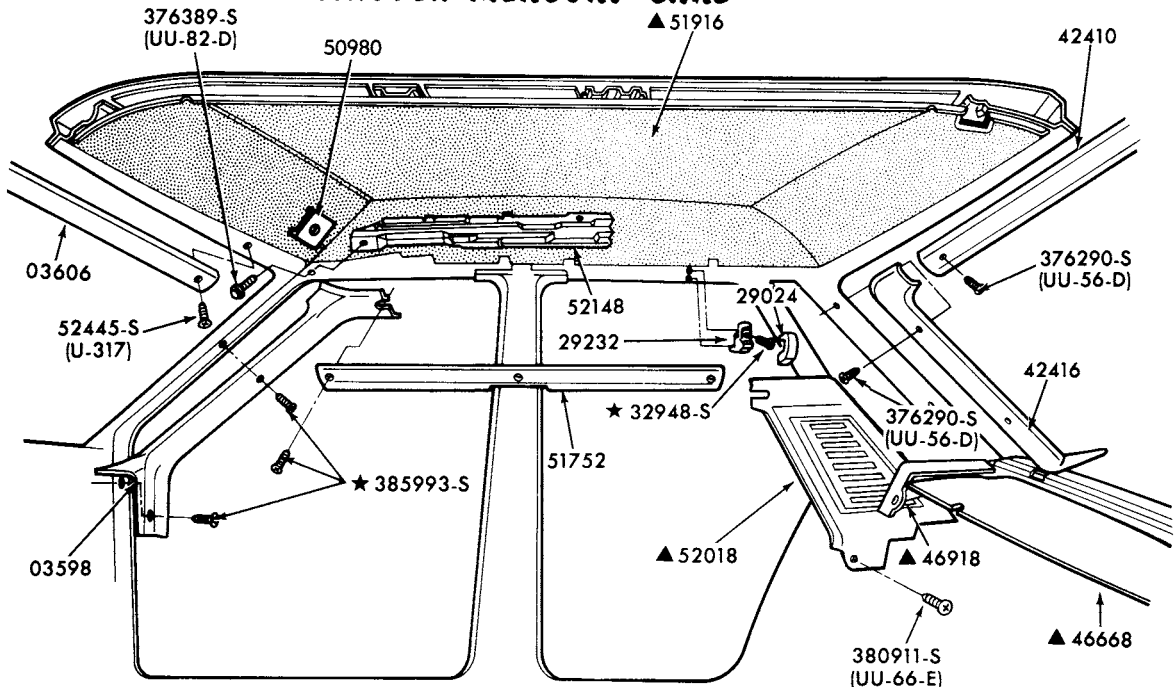

▲ REFER TO GROUP IN SOFT TRIM SECTION  
HEADLINING and GARNISH MOULDINGS  
1978/ ZEPHYR-BODY TYPE 54

P-14118

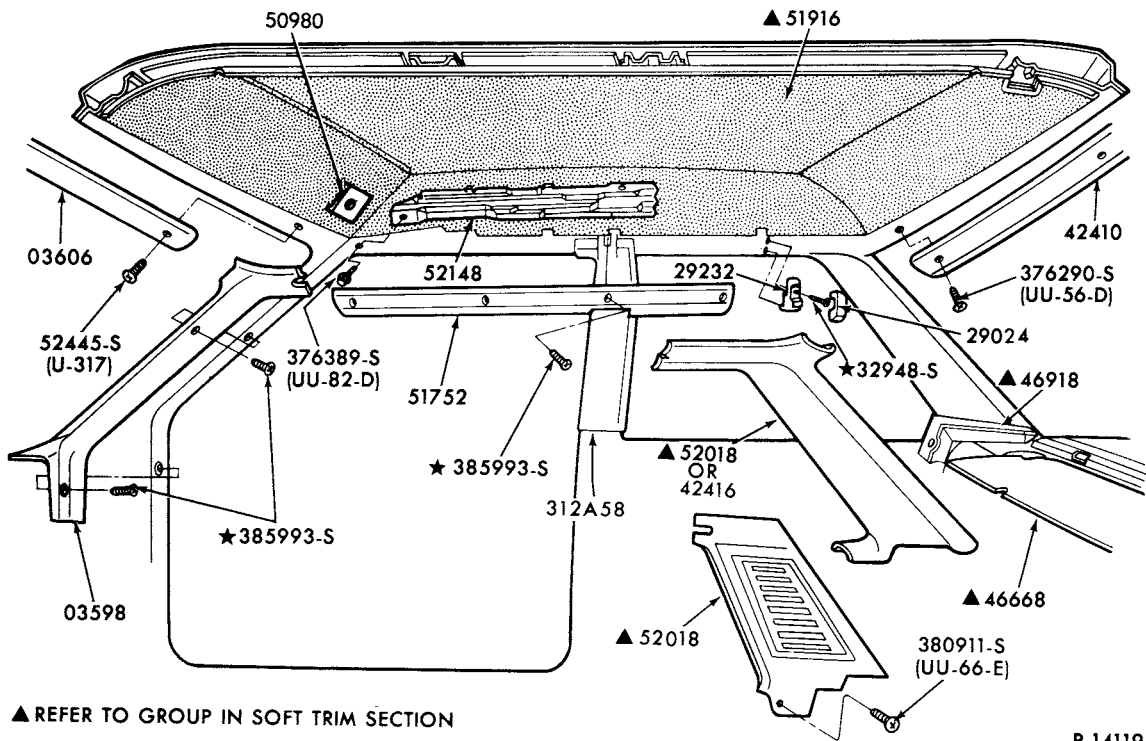

▲ REFER TO GROUP IN SOFT TRIM SECTION

P-14119

HEADLINING and GARNISH MOULDINGS  
1978/ ZEPHYR-BODY TYPES 36 and 66

1973/79  
LINCOLN-MERCURY CARS

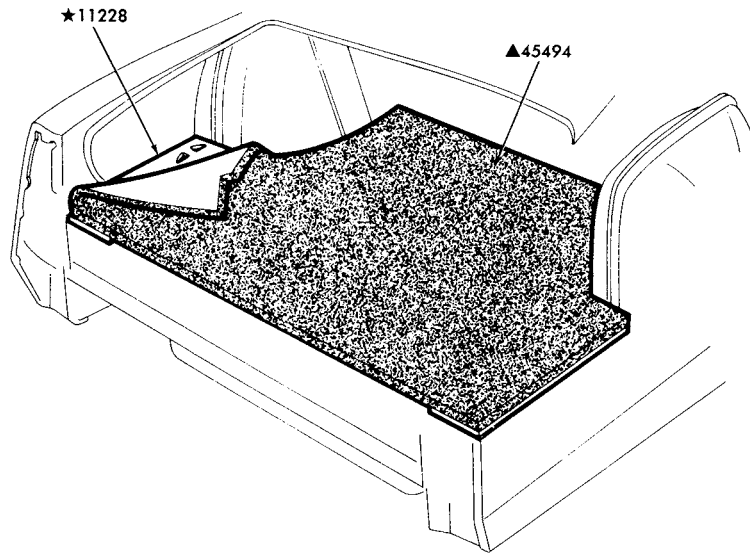

▲REFER TO GROUP IN SOFT TRIM SECTION

P-14177

LUGGAGE COMPARTMENT TRIM  
1978/ ZEPHYR-BODY TYPES 36,54 and 66

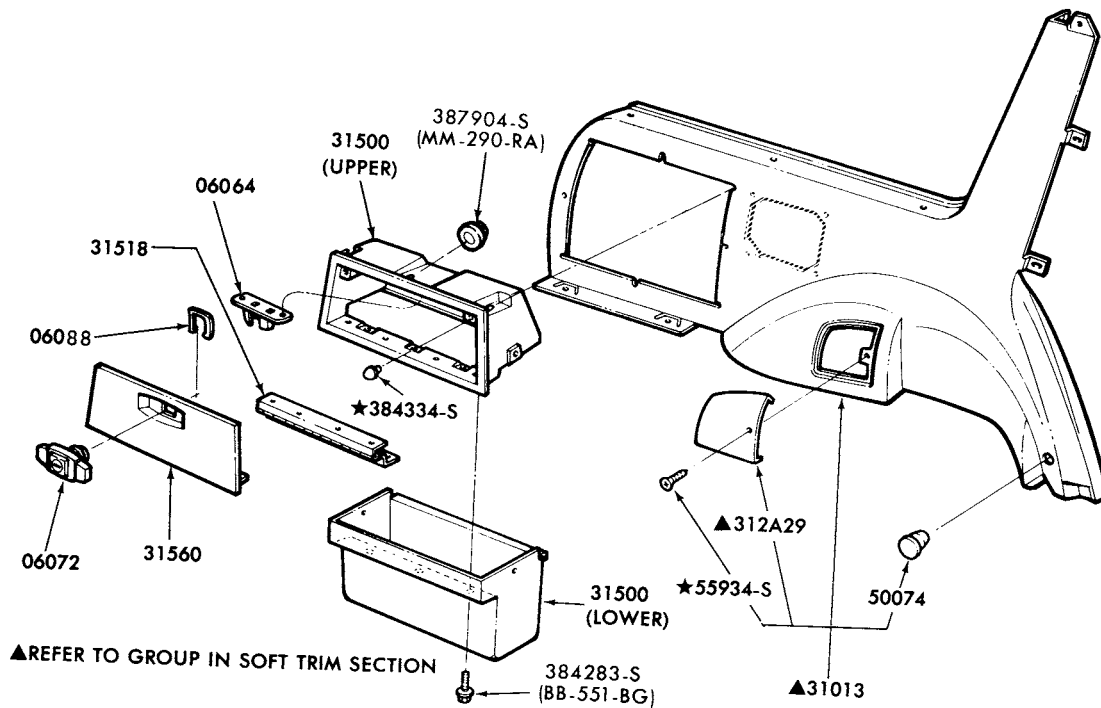

▲REFER TO GROUP IN SOFT TRIM SECTION

P-14336

QUARTER PANEL STORAGE COMPARTMENT and RELATED PARTS  
1978/ ZEPHYR--BODY TYPE 74 (L.H. SIDE)

**1973/79  
LINCOLN-MERCURY CARS**

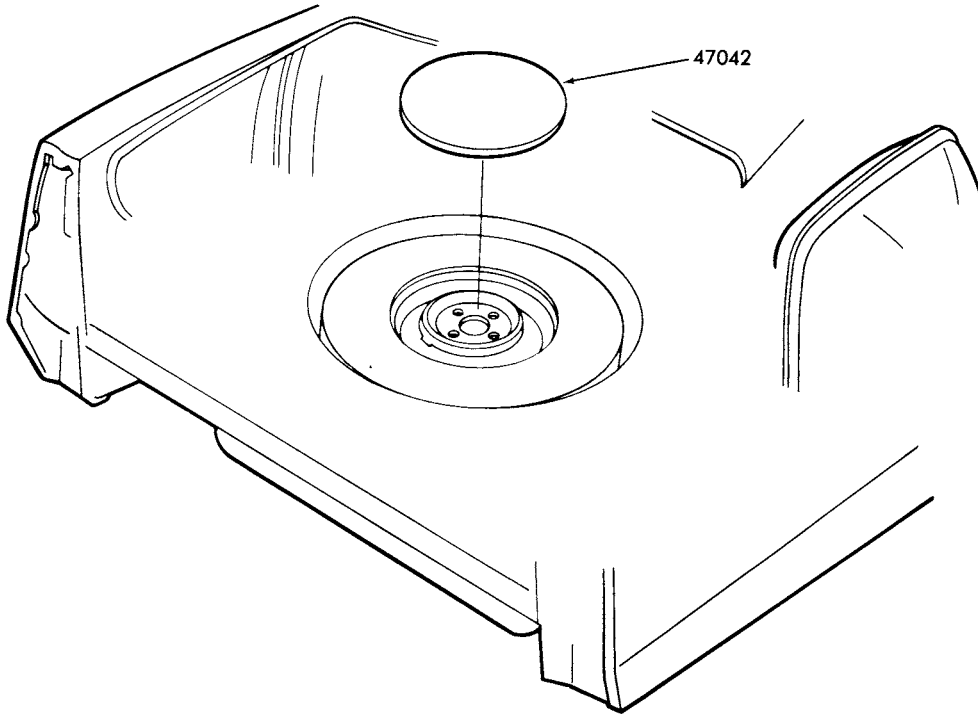

SPARE WHEEL COVER  
1978 ZEPHYR

P-17255

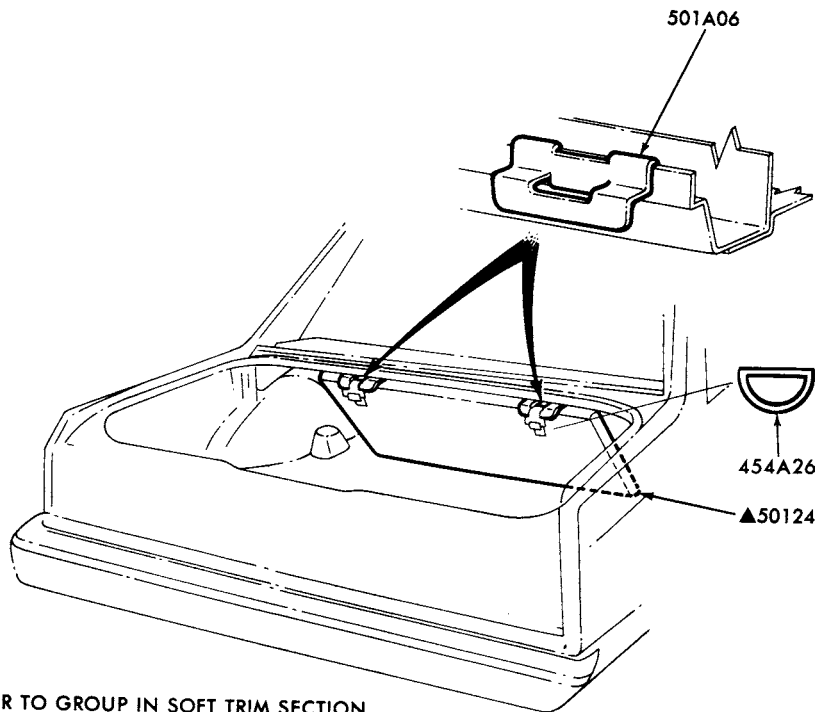

▲REFER TO GROUP IN SOFT TRIM SECTION

P-15134

SUNROOF CONTAINER and RELATED PARTS  
1978/ ZEPHYR

**1973/79  
LINCOLN-MERCURY CARS**

**INTERIOR TRIM  
ILLUSTRATION SECTION V I**

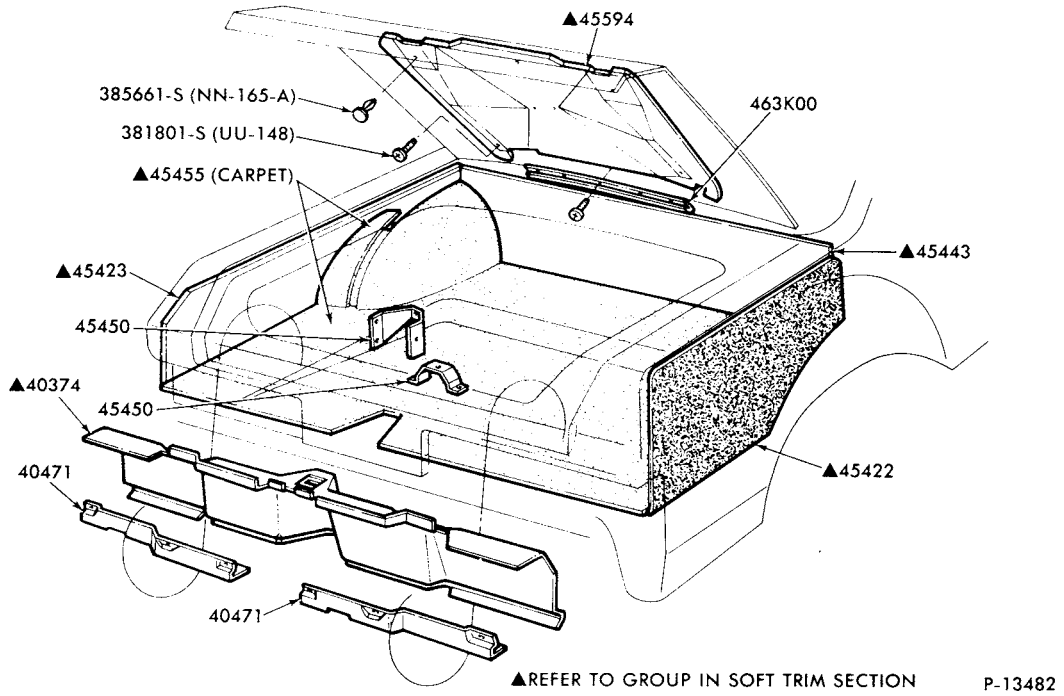

P-13482

**LUGGAGE COMPARTMENT TRIM  
1977 VERSAILLES**

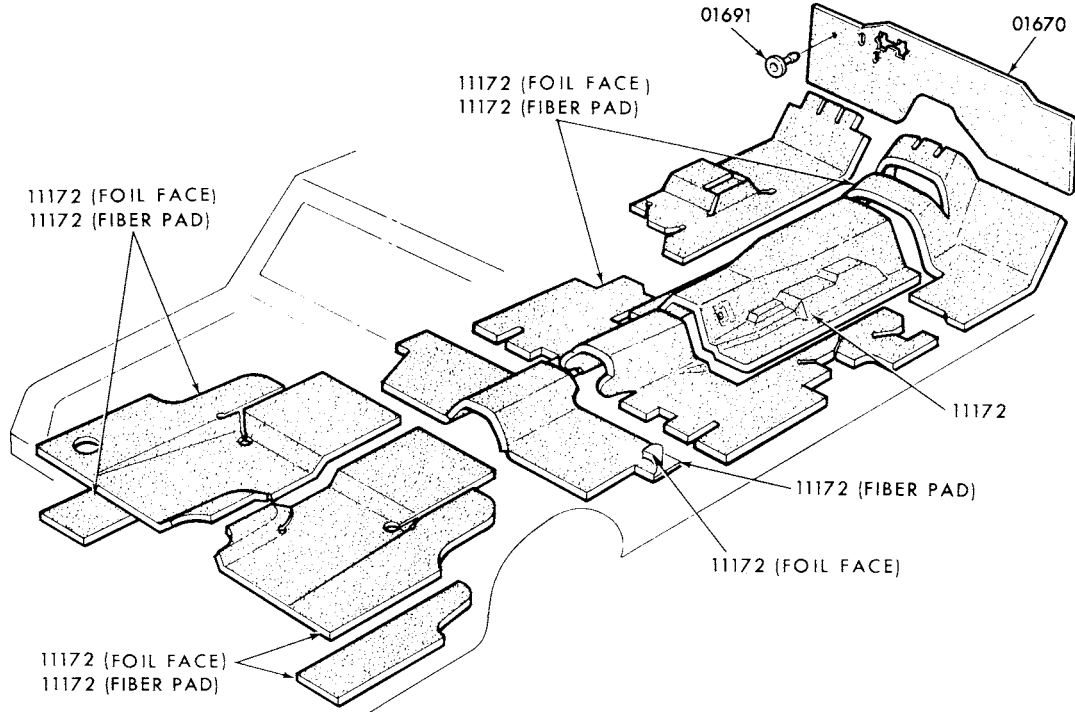

P-12588

**FLOOR INSULATORS  
1977/ VERSAILLES**

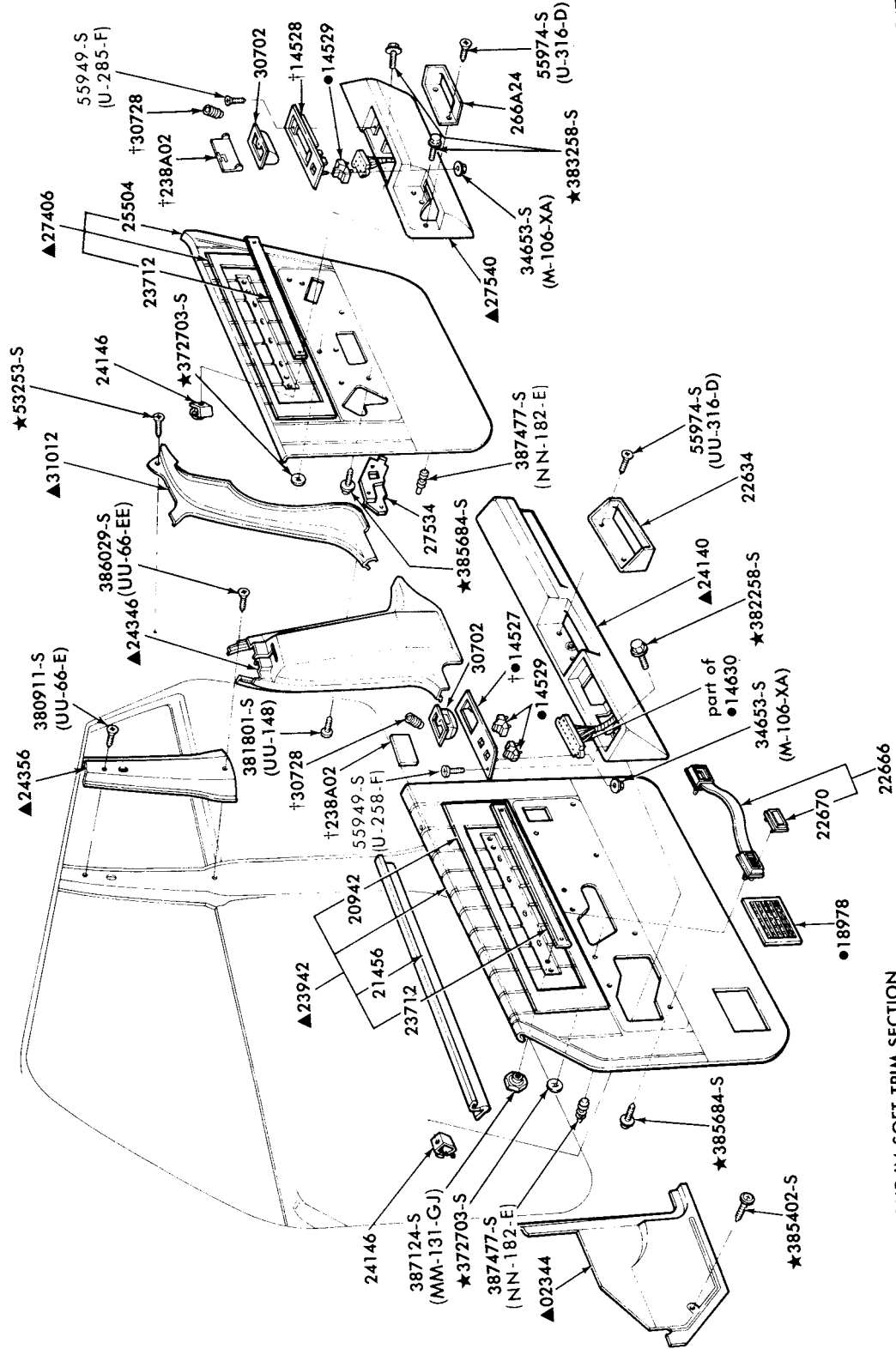

▲ REFER TO GROUP IN SOFT TRIM SECTION  
● REFER TO GROUP IN CHASSIS SECTION  
† ALSO SERVICED IN ASSY. GROUP ●14527 OR 14528



**1973/79  
LINCOLN-MERCURY CARS**

**INTERIOR TRIM  
ILLUSTRATION SECTION V 3**

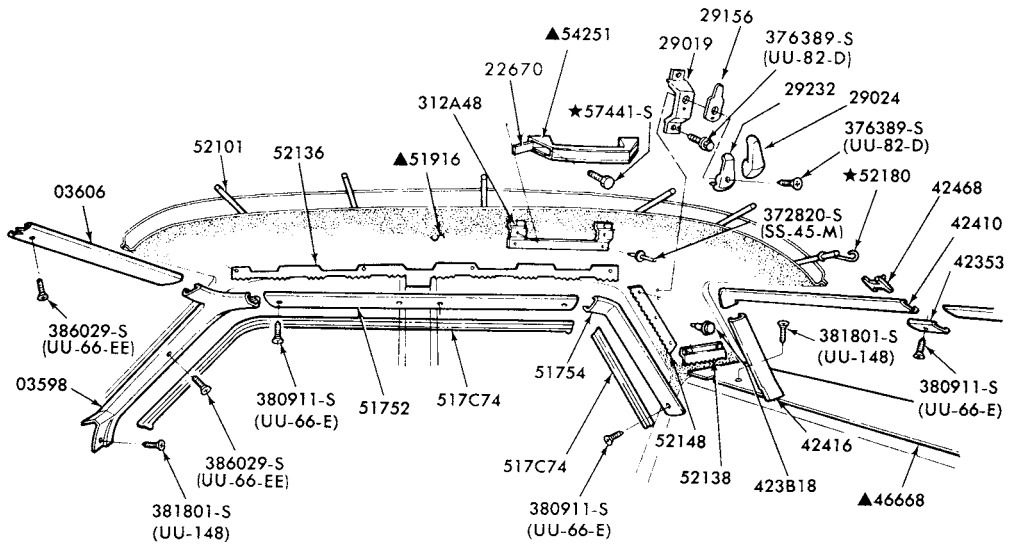

▲ REFER TO GROUP IN SOFT TRIM SECTION

P-13476

**INTERIOR HEADLINING and GARNISH MOULDING  
1977/78 VERSAILLES**

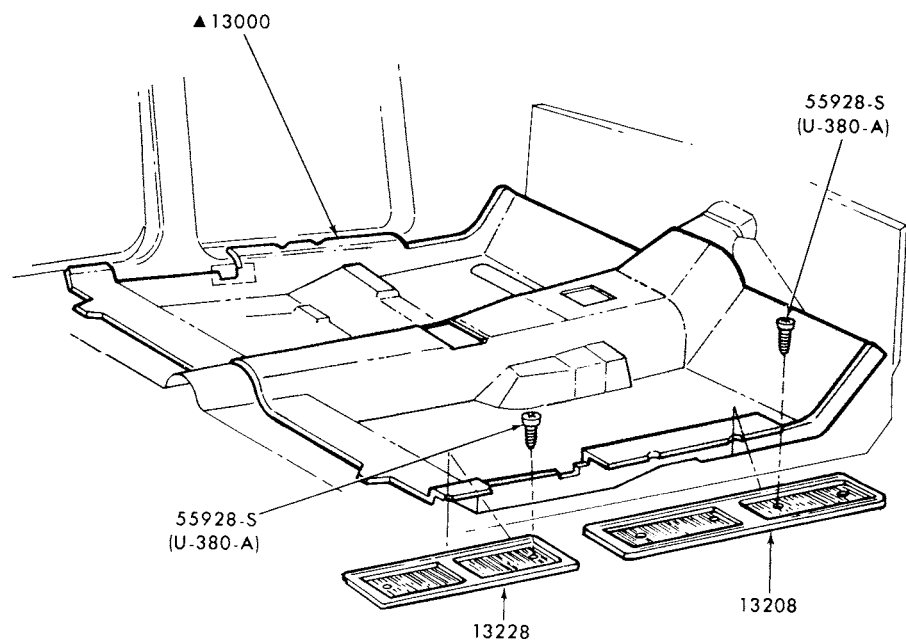

▲ REFER TO GROUP IN SOFT TRIM SECTION

P-13490

**INTERIOR CARPETS and RELATED PARTS  
1977/ VERSAILLES**

**4 V** INTERIOR TRIM  
ILLUSTRATION SECTION **1973/79 LINCOLN-MERCURY CARS**

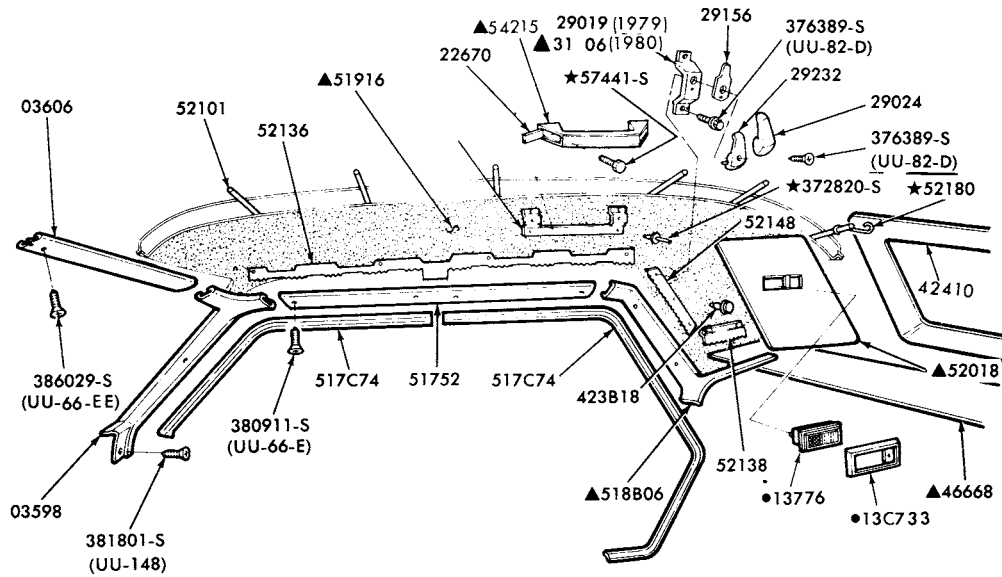

▲REFER TO GROUP IN SOFT TRIM SECTION  
●REFER TO GROUP IN CHASSIS SECTION

P-14942

INTERIOR HEADLINING and GARNISH MOULDINGS  
1979 VERSAILLES

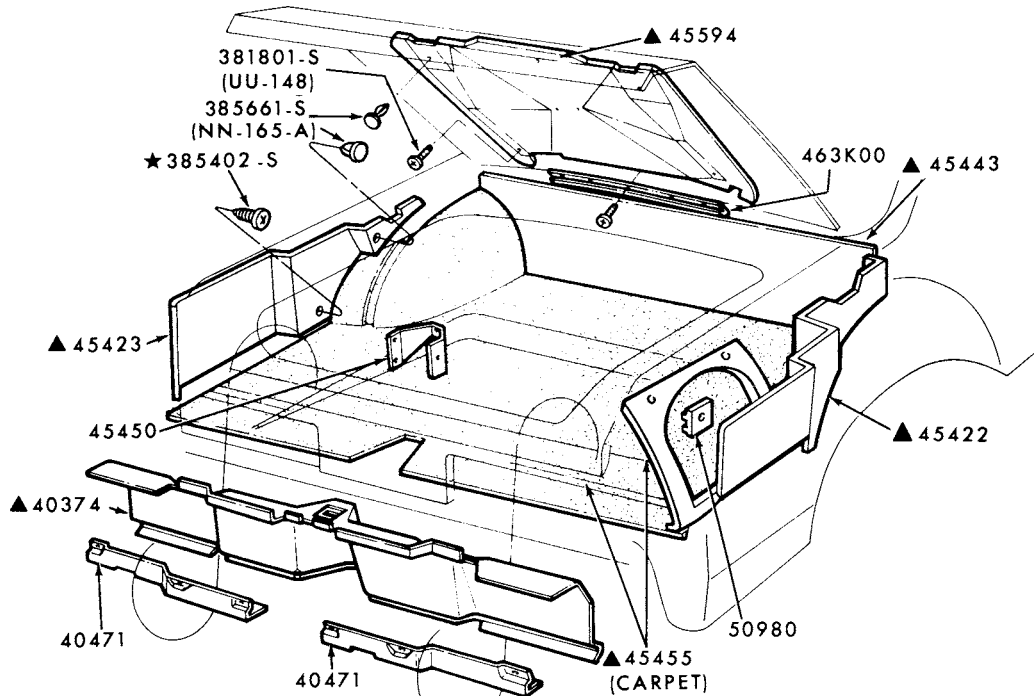

▲REFER TO GROUP IN SOFT TRIM SECTION

P-14974

LUGGAGE COMPARTMENT TRIM  
1978/ VERSAILLES

**1973/79  
LINCOLN-MERCURY CARS**

**INTERIOR TRIM  
ILLUSTRATION SECTION**

**Y 1**

**REFER TO INTERIOR TRIM ILLUSTRATION  
SECTION "A"**



